THE WINCHESTER PRESS

VOL. FIFTY-TWO. WINCHESTER, ONT., THURSDAY, NOVEMBER 24th, 1938 NO. 30

Picadilly
THEATRE
Williamsburg, - Ont.

Now Showing
FRIDAY & SATURDAY
November 25 and 26
DOUBLE BILL!
RECKLESS LIVING
A fast moving comedy of gay youth, crammed with laughs.... with Robert Wilcox and Nan Grey
—also—
WESTERN TRAILS
With Bob Baker in his most exciting, hair-raising, breath-taking thrills.

For Next Week
SUNDAY MIDNITE
November 27th.
On the Stage—Art Camer's
"SNOW WHITE AND THE SEVEN DWARFS."
Those marionettes behave just like human beings. They walk and talk and are costumed in glamorously perfect fashion. The showmanship is so perfect, and the presentation so sweet that they excite enthusiasm and win your admiration and applause.
Feature Picture In Addition

MONDAY & TUESDAY
WEDNESDAY
November 28, 29 and 30
MARIE ANTOINETTE
The finest motion picture M. G. M. ever produced....2 1-2 hours brimming with excitement.. As well as a triumph of the motion picture art, this is a triumph for beautiful Norma Shearer. It is magnificent in its pageantry, with eye-filling beauty of brilliant costume and setting, and flawlessly cast with such famed film names as Tyrone Power, John Barrymore, Anita Louise, Joseph Schildkraut, Gladys George and scores of others in the fabulous romance of a glamorous beauty, Marie Antoinette ,the girl-queen, who, in pursuit of riotous pleasure swept a nation into chaos.

THURSDAY
FRIDAY & SATURDAY
December 1, 2 and 3
"Arkansas Traveller"
With your happy-go-lucky star, the one and only Bob Burns, in the kind of a picture you've been wanting to see him in..with Fay Bainter and John Beal. It's a big-time story of small-town life.

Coming Events

Reserve Thursday and Friday, Dec. 1st and 2nd, for High School Commencement.

Don't fail to attend the MacDuff-Copeland entertainment in the Town Hall, at 8 p.m. on Monday, Nov. 28th, under auspices of United Church Board. Two hours of grand entertainment. Tickets 25c and 35c. See posters.

ANGLICAN CHURCH SERVICES

Sunday, November 27th—Holy Trinity Church, Chesterville, Holy Communion at 10.30 a.m.; St. Peter's Church, South Mountain, Evening Prayer at 2.30 p.m.; St. Matthias' Church, Winchester, Evening Prayer at 7.30 p.m.

UNITED CHURCH SERVICES

Sunday, 10.30 a.m., Third Commandment: "Thou shalt not take the name of the Lord thy God in vain!" 11.30 a.m., Sunday School and Bible Classes; 3 p.m., Harmony; 7.30 p.m., The Summers' Young People's Union will be in charge of the Worship Service. Sermon topic: "Living beneath our privileges."

Monday, 4.15 p.m., Trail Rangers; 4.45 p.m., C. G. I. T.

Wednesday, 7.30 p.m., "Cottage Prayer Meetings."

Thursday, 7.30 p.m., Y. P. U.

Friday, Choir Night.

WEEKLY CHEESE SALES ON DISTRICT BOARDS

Alexandria—Boarded, 862 boxes white and 130 boxes colored. All sold at 11 5-16 cents.

Belleville—Boarded, 1,626 boxes white, 67 boxes colored and 72 boxes assorted size and color. All sold at 11 1-2 cents.

Casselman—Boarded, 548 boxes white and 45 boxes colored. White sold at 11 1-4 and 11 5-16, colored at 11 1-4c.

Cornwall—Boarded, 50 boxes white and 777 boxes colored. All sold at 11 3-8 cents.

Delta—Boarded, 756 boxes white and 525 boxes colored. Both sold at 11 5-16 cents.

Finch—Boarded, 62 boxes white and 315 boxes colored. White sold at 11 1-4, colored at 11 5-16 cents.

Iroquois—Boarded, 605 boxes colored and 135 boxes white. All sold at 11 5-16 cents.

Kemptville—Boarded, 407 white and 1,270 colored. All sold at 11 5-16 cents.

Ottawa—Boarded, 466 white, 172 colored. White sold at 11 1-4 cents, colored at 11 5-16.

Vankleek Hill—Boarded, 1,383 boxes of white and 410 boxes colored. All sold at 11 5-16 cents.

Winchester—Boarded, 317 boxes. All sold at 11 5-16 cents.

TAX NOTICE!

Notice is hereby given that the Second Instalment of the 1938 Taxes for the Village of Winchester are now due, and must be paid on or before the 1st day of December, 1938. After that date a penalty of four per cent. will be added and in addition, interest at one-half of one per cent. per month until paid. Save this extra expense by paying your taxes promptly.

R. M. ELLIOTT, Tax Collector.

November---A Battery Month!



Let us inspect the battery of your car and advise you of its condition before cold weather sets in. Remember, your Battery is one of the most important parts of your car.

THIS INSPECTION IS FREE!

IF REPLACEMENT IS FOUND NECESSARY, WE SUGGEST A MOTORCO BATTERY. WHY?

1. Because they carry the prestige of General Motors and are guaranteed by the same company.
2. Because there are none better and it's good business to buy the best.
3. Because they are competitive in price with other batteries of comparable Quality.

ASK US FOR DETAILS

Melvin's Garage,
SALES & SERVICE
Phone 113 - - Winchester

Former Vernon Boy Honoured In U.S.A.

It is over half a century ago since W. J. Kennedy, son of the late Mr. and Mrs. Archibald Kennedy, of Vernon, and brother of Mrs. J. H. Faith, Ottawa Street, attended classes in the "little Red School House" at Harmony, and probably many of his chums of those tender years have wondered just what has become of him since he ventured out on life's highway. Among others who will remember him as a boy, are Mr. A. D. Carkner, of Ormond, his first school teacher, and Mr. Hugh McMaster, one of Winchester's more progressive business men and former chum of Mr. Kennedy, who is now 62 years of age.

After receiving his primary education at Harmony, Mr. Kennedy attended Kemptville High School and later graduated from the Agricultural College at Guelph. He also took a post graduate course in Agriculture and Animal Husbandry at Ames, Iowa. Following this, he taught agriculture at Ames College and 13 years ago moved to St. Joseph, Missouri, where he continued his profession. From then on his life has been packed with incidents worthy of mention, but we will let Calvin Bowsfield, a writer in the St. Joseph News-Press, tell you about it. Here is what he says:

"W. J. Kennedy is as well known in Chicago, Washington and London as in St. Joseph, although for fifteen years he has been vice-president and sales manager of the Anchor-Serum Company, an organization which has extensive dealings every year with the United States government. His reputation as a live stock expert was established by years of official connection with the great agricultural schools at Ames and Urbana.

"He made two journeys to Europe for the department of agriculture in Washington. These trips to foreign countries are never in the least degree political, and many of his friends do not know whether he has party affiliations or not. It is his thorough knowledge of farm animals which has given him his wide reputation.

To Write About Exposition

"This week Mr. Kennedy goes to Chicago to fill an engagement on one of the leading live stock papers for the period of the International Exposition, which opens Nov. 26th. This assignment has come to him annually for a long time and, as his writings always gets a "first page spread," his acquaintances look on it as an honor. It is also true he has special articles from time to time in magazines and other publications from Maine to California.

"While he is thus known the world over as a judge of live stock and an instructive writer, the man is modest, and only a few are aware of his remarkable activities. A friend may admire him for some branch of his work without knowing anything about the other attainments, involving broad study, scientific knowledge and skill in farm matters. His St. Joseph associates have complete confidence in his judgment.

Served as Judge.

"For almost forty years the International Live Stock Exposition has been in existence, and Mr. Kennedy has never missed one of the great shows except one year when he was in Europe. He has judged twenty-two breeds of horses and other farm animals. He personally knew every judge sent from the foreign countries to the Chicago event."

Women's Institute Play Postponed---Social Event To Be Held On Dec. 9th

Owing to illness, the Women's Institute play, which was scheduled for December 9th, has been indefinitely postponed. On that evening, the Institute are making arrangements to hold a social evening for ladies only and invitations will be sent out in a few days. Ladies please observe the date, December 9th, which you are asked to reserve. The date on which the play is to be presented will be announced later on. In the meantime, watch for an invitation to attend the Social Evening on Friday, December 9th, in Town Hall.

Midnight Show To Be Held At Williamsburg This Sunday Evening

SNOW WHITE AND THE SEVEN DWARFS ON THE STAGE AT THE PICADILLY THEATRE

The latest sensation and the greatest scoop of the year is the presentation of Art Camer's "Snow White and the Seven Dwarfs" on the stage. This Show Box Marionette production is the sensation of the stage. The show is excellently presented, the numerous lighting effects are magnificently blended into myriads of color schemes. The marionette dwarfs, the Queen, Snow White and all the characters in the story act like little human beings. They talk, they walk, they sing, they dance their way way into your heart to win your admiration and applause. Marionette manipulation is an art in itself. These marionettes surpass your fondest expectations. This is one stage show you will not want to miss. Their appearance is scheduled for a Midnight Show at the Picadilly Theatre, Williamsburg, commencing at 12.15 on Sunday night, November 27th.

Farmer Found Dead In Chesterville Hotel

Dr. Thomas Hamilton, Brinston, coroner for this district, has announced no inquest will be held into the death of Andrew Menet, 55, Czechoslovakian farmer of Gallingertown, who was found dead in the washroom of the Flynn Hotel at Chesterville, on Monday afternoon, An autopsy was performed by Dr. H. H. Casselman and it was decided death was due to natural causes.

With his family and a party of friends, Menet visited Chesterville with the intention of purchasing horses. The group had a later dinner at the hotel, following which Menet complained of feeling ill and went to the washroom. When he did not return after a considerable time, a friend went to the washroom and found Menet lying on the floor. Matthew Flynn, proprietor of the hotel, was summoned, and called Dr. W. H. Lloyd, who found life extinct.

Menet came to Canada about a year ago from Czechoslovakia and took up farming near Gallingertown. He leaves a wife and four children.

Dr. N. H. Grace Speaks At 100 Club Luncheon

"Progress in Practical Applications of Plant Harmones," was the subject of an interesting address, delivered by Dr. N. H. Grace, of the Division of Biology and Agriculture of the National Research Council of Canada, at the regular luncheon of the local 100 Club, held in Hotel Winchester on Friday night last. Dr. Grace's lecture was heard by many visitors and local horticulturalists, in addition to a good turn-out of Club members. The meeting was presided over by the president, Centurian Harold Lannin, with Centurian Fred Cass, M.A., as secretary.

The guest speaker, who illustrated his address with lantern slides, was introduced by Centurian J. E. Davis.

Winners in a prize boost, conducted by Centurian J. E. Davis, Phm. B., were Centurians W. A. Rowat and A. G. Suffell.

During the business session, plans were made to sponsor a Theatre Party during the early part of December.

At the close of the meeting, the appreciation of the Centurians was extended to the guest speaker by Centurians T. A. Hawkins and W. J. Stewart.

TODAY IS REEVE KEYES' BIRTHDAY

The Press joins with his many friends in extending congratulations to Reeve T. O. Keyes, who is today celebrating his 70th birthday. Although three score and ten, Mr. Keyes is still hale and hearty, and does not appear to be as old as he really is.

Miss Audrey Scott Weds Dr. C. Locke

A wedding of local interest took place at MacKay United Church, Ottawa, at 2.30 o'clock on Saturday afternoon, when Miss Helen Audrey Scott, graduate nurse of Montreal General Hospital, and second daughter of Mrs. R. M. Scott and the late Mr. Scott, of Winchester, was united in marriage to Dr. Clair Johnston Locke, of Winchester, son of Mr. and Mrs. R. S. Locke, of Brinstons. Rev. John MacKay officiated, while Mrs. W. H. Brunel, of Ottawa, presided at the organ during the rendition of Mendelsohnn's Wedding March, and also contributed quiet music during the signing of the register.

Given in marriage by her brother, Mr. Melvin Scott, of Winchester, the bride was charming in a Daytime dress of imported crepe appeal in rich tone of romance blue, and contrasting sash of gold and blue. The jacket was made in Bolero style and elaborately trimmed with gold beading. She wore a black felt hat with shoulder-length veil and accessories in matching tones. Her corsage was of Sweet Briar Roses.

Miss Joan Savage, also a graduate nurse of the Montreal General Hospital, was bridesmaid and wore a Daytime dress of light rust silk crepe with gold sequin trimmings at waist and wrists. Her hat, shoulder-length veil and accessories were in brown, and her corsage was Johanna Hill Roses.

The groomsman was Dr. John Nelles, of Ottawa.

Following the ceremony, a reception was held in the private dining room on the mezzanine floor of the Chateau Laurier, Ottawa. Only the immediate relatives of the bride and groom attended.

Later Dr. and Mrs. Locke left on a motor trip to Toronto, Niagara Falls and New York City, the bride travelling in a black French wool dress with Chenile embroidery trimmings and gold ornament on the shoulder; French boucle coat semi-fitted, with chocker collar of exquisite silver fox, and black accessories.

On their return they will reside here, where Dr. Locke is a medical practitioner.

CAR DAMAGED IN COLLISION

Mr. Gordon Baldwin, of Cass Bridge, had the front of his car badly damaged when he crashed into the rear of an express wagon, loaded with lumber, on the highway between here and the C. P. R. tracks, on Thursday evening last. The wagon was owned by Adam Barkley, of Elma. No one was injured in the accident. Mr. Baldwin stated that he could not see the dim light on the horse-drawn vehicle until it was too late to avoid hitting the rear of the wagon. Traffic Officer Leslie Throop and Constable Herbert Helmer investigated.

In Memory of the Late Aaron Sweet

Who Passed Away on Friday, January 8th, 1937.

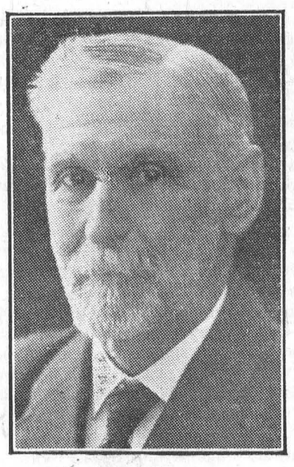

LATE AARON SWEET

Some heavenly muse inspire my soul,
To sing of him who served with joy;
No funeral dirge or worthless goal
Disturb my thoughts in his employ.

Hope's rainbow with alluring grace,
We trace to his benign, unfaltering gaze,
Who carried heaven in his face,
Lifting his colleagues to eternal ways.

His upright bearing as he walked
The sun-kissed pathway of old time,
Was still more winsome as he talked
In cheerful jests, or thoughts sublime.

To those who knew him at his crest,
When youth and strength did'st blend with praise;
He stood with grandeur for the best,
With star-lit soul of gentle rays.

When clouds engrossed he stood serene,
With Aaron's Rod of rainbow dust;
With crimson touch he would convene
To breath some word of Christ-like trust.

He smoothed the pathway of mankind
In tranquil foootprints on the strand;
The gay, the troubled or purblind
Found Aaron's rod a promised land.

Through him the stranger caught a glimpse
Of Life's domain at even-tide;
The smiling handclasp of a prince,
Made room for angels by his side.

With apron, compasses and square,
The pillars of his soul were strong;
To Pisgas summit rich and rare
He met with God, then with the throng.

With patriarchal God-like touch,
With rod in hand to give him power,
With faith in God he held the clutch,
And changed the gear to meet the hour.

When brooks ran dry he smote the rock
Whence waters gushed with living flow,
When bread was scarce he led the flock
Till providential winds did blow.

When wages slumped he bore the pain,
His workmen still received the same;
He labored not for earthly gain
Nor did he seek for earthly fame.

So on all hearts he hath inscrolled
His epitaph of inlaid rest,
Stamped with grandeur, on precious gold,
His soul conceived it to be best.

No marble slab need mark his place,
Nor chiselled letters in the stone.
He lives! And never will the grace
Be lost, nor will he stand alone.

His home Communion's blest abode,
Where streams of lovely life found power;
Where gentle souls fused and flower,
Basked in sunshine's heavenly dower.

When sunset sealed the Holy Bond,
When evening twilight fell apace,
It found him still with magic wand,
Director to God's holy place.

Great Aaron with thy rainbow Rod,
Still lead us to thy heavenly rest;
We think of thee with Father God,
In company with Beloved and Blest.

Speak then with God at our behest
That we may greet thee some glad hour;
Be with us as we journey West,
We need some healing, cleansing power.

Press near to Him you loved so well,
The nail-pierced hand to clasp;
O'er heaven's dial to us tell,
That we may fully grasp.

Be with us in the Holy place,
Be with us in the vestry hour;
In spirit let us see thy face,
Thus lend enchantment to God's power.

The above verses were penned by Rev. W. S. Atchison, pastor of the United Church, as a personal tribute to the late Mr .Sweet, one of his dearest friends.

Y. P. Convention Held At Brinstons

The 10th annual Young People's convention of the Dundas-Grenville Presbytery of the United Church in Canada was held in Brinston United Church and Matilda Memorial Hall, during the week-end. The theme was "Christian Youth in the Modern World," and the speaker was Rev. A. O. Lloyd, of Bell Street United Church, Ottawa. The convention was the most successful held in the Presbytery.

Saturday evening, more than 300 guests sat at a banquet in the dining hall of Brinston church. The menu was served by Brinston Y. P. U., assisted by ladies of the congregation. At the close of the banquet, all moved to the Memorial Hall, where greetings were extended from Tommy Kirk, of Montreal, the conference president; Leslie Beamish, from Ottawa Presbytery; Stanley Kennedy, from Montreal Presbytery, and Miss Jean McMillan, from the Glengarry Presbytery.

C. Christie, Hallville, conducted an "amateur hour." Mrs. S. E. Brown, of Spencerville, reported on missions.

Slate of Officers.

Mr. Smith, of the nominating committee, presented the following slate for 1939, which was elected: Past president, Mabel Whitley, Prescott; president, Graham Wells, Colquhoun; vice president, Lloyd Earle, Carley's Corners; secretary-treasurer, Mrs. J. McKeen, Morrisburg; conveners, Christian fellowship, Alice McGrath, Easton's Corners; Christian culture, Luella Allison, Winchester; Christian missions, Lillian Riddell, of Ventnor; recreation, Francis Brownlee, Easton's Corners; leadership training, C. Christie; girls' work, Martha Pritchard, Spencerville; temperance, Reg. Barclay, Elma; softball, Roy Hastings, Hallville; publications, Ross McLaren, Morrisburg.

POLICE COURT

Cases disposed of by Magistrate John McCormick in local police court on Monday were as follows: Harry Haley, of Hurdman's Bridge, and Geo. Brown, of Ottawa, each fined $10.00 and costs for having insufficient brakes on their motor vehicles; H. J. Armstrong, of Cardinal, fined $3.00 and costs for not having a light on a horse-drawn vehicle; Archie Delaney, of Ottawa, fined $10.00 and costs for having Quebec beer in his possession illegally.

It isn't the cost of living that has increased but the number of "necessities."

News, Views and Prices!

HOME-MADE BREAD!

Home-Made Bread is a real treat, no matter how good the baker's bread is. Then, of course, there is a substantial saving as well. Try a baking or two and compare the cost of home-made bread with an equal weight of baker's bread—it will surprise you how much less home-made bread will cost.

Give the family a pleasant surprise with a meal of good old fashioned home-made bread.

THESE ARE OUR PRICES ON FLOUR:

Gilt Edge Bread Flour, 2-49's ...$2.45
Gilt Edge General Purpose Flour, two 49 lb. sacks $2.45
Gilt Edge Bread Flour, 98's cotton $2.50
Gilt Edge General Purpose Flour, 24 pound sack, 75c.
Gilt Edge Pastry Flour, 24's 65c
Gilt Edge Whole Wheat Flour, 24's 75c
Robin Hood, 98's cotton $2.70
Five Roses, 98's cotton $2.89
Purity, 98's cotton $2.80

CEREALS

Blended Cereal .....5 lbs. for 25c
Wheat Meal .....6 lbs. for 25c
Wheatine (Coarse) ..... 5 lbs. for 25c

SPECIAL
FRESH, QUICK COOKING
"Flaked Wheat"
5 lbs. 15c

Corn Meal .....5 lbs. for 25c
Oat Meal .....5 lbs. for 25c
Rolled Oats (fine or coarse) 20 lb. bag 90c

DAIRY and TABLE SALT

Dairy Salt .....50 lb. sack 70c
Table or Dairy Salt .....14 lb. sack 25c
Table Salt .....7 lb. sack 15c
Table Salt .....3½ lb. sack 8c
Iodized Table Salt .....2 lb. Carton 8c

REDPATH SUGAR

Fine or Medium $5.30

Fennell Feed Company
WINCHESTER - - OSGOODE

EATABLES You May Be Needing!

Large Prunes 15c
Seedless Raisins ..... 2 lbs. 25c
Cranberries, ...25c lb.
Grape Fruit Juice 18c
Pineapple Juice 18c
Tomato Juice, large .....2 for 25c
Country Kist Peaches 15c
Country Kist Pears 15c
Country Club Peaches 18c
Ready Cut Macaroni, per lb. ...5c

ICE CREAM BRICKS 25c
A Delicious and Economical Dessert.

HARRY L. FLORA
Telephone 33 Prompt Delivery

Poultry Wanted

All kinds of Poultry Wanted at All Seasons. Also Hides and Wool. Highest Prices Paid and You Are Assured of a Square Deal.

Morris Ross
PHONE 171. WINCHESTER. ONTARIO.

OF IMPORTANCE TO FARMERS!

Next Friday DEC. 2nd and Each Friday THEREAFTER We Will Accept DRESSED POULTRY At Winchester Store

ARRANGEMENTS HAVE BEEN MADE FOR A DEPARTMENT OF AGRICULTURE OFFICIAL TO BE PRESENT AND SUPERVISE THE GRADING ON THIS DAY.

No Profit Will Be Made By Us!

MONTREAL PRICES FOR GRADED POULTRY WILL BE PAID—LESS COST OF TRANSPORTATION AND BOXES.

Similar co-operative methods as successfully operated in the twenty Government operated Co-operative Stations have been made.

In making these arrangements for this co-operation of the Department of Agriculture, we are doing so merely because we always aim to make this store

"The Farmers' Store"

where farmers can be assured of highest possible prices for their produce.

HY. BESSIN

BESSIN'S BIG STORE

"THE WINCHESTER PRESS"

E. B. ROSS, Proprietress. W. H. AGNEW, B. A., Editor.

The Press has a guaranteed circulation of over 1000 in Dundas and adjoining counties. It was established in the year 1887 and is today the Largest and Leading Newspaper in the County of Dundas.

The Press is published every Thursday. Subscription $1.50 in advance, foreign $2.00. Member of the Canadian Weekly Newspapers Association.

We invite inquiry and answer questions cheerfully. Write or Phone 21.

ADVERTISING RATES

All local display advts. 16c per inch each insertion, by yearly contract.

Small advertisements such as For Sale, Wanted, Found, Lost, etc., not over one inch, 50c for first insertion and 25c for each subsequent insertion. If not paid in advance the price is 60c and 30c. In Memoriam Notices 50c and 25c for each verse. Card of Thanks, 50c.

Legal, Municipal and Government Advertising 12c per line first insertion and 6c per line for each following. 12 lines to inch.

Transient Display Advts., 40c per inch single column. If for issues without changes 25c per inch. Any advt. inserted for less than six months at above rates.

THURSDAY, NOVEMBER 24th, 1938.

SOME STRAIGHT FACTS

The time has come when the thoughts of every citizen turn to Christmas, and of course, shopping for gifts. In this regard we would like to point out a few important facts that should be kept in mind by all—

First, your local merchant is established in this town for the purpose of earning a livelihood. He maintains a staff of employees who are dependent for wages upon such employment.

Second, local merchants are among the largest taxpayers in the municipality. They are interested in this town and anxious to promote any project that is for the general betterment of the community.

Third, the local merchants are dependent upon the citizens of this district for trade. They do not cater to the wants of people who live hundreds of miles away as do mail order houses. They are interested in your wants and mine, and in this way have constantly endeavoured to be of service.

Lastly, the local merchants have placed on display, for your approval, large quantities of excellent Christmas merchandise at prices that are reasonable and fair. We strongly recommend that our readers visit the local stores before purchasing Christmas gifts and necessities elsewhere. It will not only pay you, but will assist greatly in stimulating local business which in the end, benefits every citizen.

HE STRUCK THE 60th CAR

It isn't always the locomotive that strikes the car or the truck at the level crossing. More often than not it is the car that strikes the locomotive or even the box car or coach far behind the locomotive when the motorist, travelling recklessly and heedlessly towards a level crossing, discovers that his machine is no longer under control, says the Brockville Recorder & Times.

"The Canadian National Railways reports that a truck driver at Edson, Alberta, recently established a record in this connection by colliding with the sixtieth car of a freight train as it was proceeding across a highway crossing. Taking 42 feet as the average length of a box car and allowing for space between cars, the sixtieth car on that particular train was approximately 2,800 feet distant from the locomotive hauling it.

Inspection of the file recording crossing accidents maintained by the Railways and covering a period of one month shows that automobiles arriving at crossing too late to "beat the engine" are frequent causes of such reports. The first from the sheaf comes from Cainsville, Ont., where a sedan struck the pilot of a locomotive, while the second records that just east of Wainwright, Alberta, the driver drove his automobile against the side of a locomotive with fatal results to himself.

Next is reported an incident from Napanee, Ont., where a car was driven into the side of a locomotive, and a fourth accident of similar character occurred at Kuroki, Saskatchewan, when a coupe was badly smashed hitting the locomotive's side.

The next series of incidents shows cars hitting into the train behind the locomotive, the first of these being at Simcoe, Ont., where the driver of a car travelling at high speed swung out to pass a car standing at a crossing and failed to beat the engine by such a margin that the car struck the step of the tender.

Reports which follow show an increasing margin of failure on the part of the automobile driver to cross ahead of the train. A Glasgow, Ont., driver, caught the side of a motor unit and was "totally wrecked," the train escaping with broken steps and some paint scraped off. Next a man at Garneau, Que., struck a freight car. Then followed a driver at Falmouth, Maine, who hit the fourth car of a freight train when he put gears in forward position intending to reverse. After that the driver of a rather expensive make of car hit the fifth car of a train crossing the highway at Lac aux Sables, Que.

Gradually these accidents occur further behind the locomotive and the next noted was at Lemoyne, Quebec, where the driver of a sedan and trailer hit the caboose of an extra freight, the caboose being preceded by fourteen laden freight cars.

Cobourg, Ont., was the scene of an accident when a freight train travelling slowly over a street crossing was struck at its 22nd car by the driver of a coach who stated he was "unable to see the train because of foggy weather."

The driver at Edson who struck the sixtieth car of a moving freight train clearly establishes a record. Surely he will not argue, as others concerned in level crossing accidents sometimes do if they survive, that they did not hear or see the appoach of the train. It is nothing but the grossest and most criminal carelessness when the driver of a motor vehicle runs into the side of a moving train and there is no excuse whatever for such an act unless it be a desire to commit suicide or else a state of marked mental deficiency."

WHAT HITLER THINKS OF CANADA

It is a sign of intellectual weakness when an individual endeavours to justify his own actions by condemning the actions of others. Adolph Hitler, of Germany is a past-master at this art, and Canada has fallen for her share of the bombastic dictator's spleen.

Recent despatches from Berlin inform us that the Voelkischer Boebachter, Hitler's own newspaper, came out on Saturday with a bitter attack on this Dominion editorially. In part it reads:—"Now in Canada we see unleashed against Germany a campaign of hatred which has no equal in baseness.....But why should Canadians look abroad? If Canadian journalists want to see real atrocities they need only go to the Indian reservations of their own country.

"There they will find out what inhuman treatment really means, see how the old native Indian population was destroyed by starvation and liquor.

"In these circumstances Canadians should cease mixing in the affairs of other countries, of which they know nothing anyway."

There we have it, and Canadians should consider themselves rebuked for making any unkind remarks concerning the persecution of thousands of defenceless Jews in Germany.

We make no attempt to justify our position with respect to the Indian inhabitants of this Dominion. It is a well-known fact that the Department of Indian Affairs is devoting the time of its entire personnel to the interests of its charges. We merely say that if the Jews in Germany were as well treated, the indignation of the entire (and we use the word advisedly) world would not be turned against the Nazis.

EDITORIAL NOTES

Lack of water has become an acute problem for many farmers of the district. The extremely dry fall has caused many wells to go dry with resultant hardship on those who feed large herds of cattle. The hope is that this section may yet be visited by a few heavy rains before winter really sets in.

Reports have it the United States will soon begin to talk in the language that all dictators can understand, and arm to the teeth. The current feeling in the U. S. is that the republic to the south of us must be prepared, if necessary, to defend the whole North American continent—come what may. In this regard, Canada can be of material assistance by commencing a real campaign of rearmament that will leave no thought in anybody's mind that we are leaning heavily on Great Britain and the United States for protection.

The Department of Highways is said to be undertaking a strenuous campaign against the "slow" driver who apparently delights to get out on a main highway; set the old bus at 20 m.p.h. and forget all else but the joy of his surroundings.

Far too often such individuals are the cause of serious traffic crashes. They tie up traffic and force all cars to swing out of line in passing. They are a menace to safety and all motorists will be pleased to learn of the Department's determination to bring them into court.

Here is an advertising tip for local and district ministers, which originated in West Point, Missouri, providing of course, such advertising is needed. Dr. J. A. Stewart, pastor of the First Baptist Church, joined the ranks of advertising enthusiasts. In a Saturday paper he ran this classified ad.: —"Lost or strayed: Undetermined number of Baptists from services of First Baptist Church. Hope to find them Sunday morning in church." Sunday he was greeted by the largest congregation of the year, including some "who hadn't been to church in four months."—Smiths Falls Record News.

"The Voice of the Press"

OPPOSITION AMONG CHEESE PATRONS

(Ottawa Farm Journal)

Word comes that at several cheese board and country patrons' meetings recently there has been opposition to the 5 cents a hundred pound levy made by the Cheese Producers' Association and in part remitted to county associations. Belleville board, home town of the association, passed such a resolution. In some instances where the matter was brought up the levy was sustained.

Looking at the matter from the sidelines and with no axe to grind, and having in mind some of the discussions we heard on this subject, it does seem that those who attack the levy get off on the wrong foot at times. They simply state that the amount is too large, without showing that the work could be carried on as well with a smaller sum. They appear to attack the levy simply as such, knowing quite well that any assessment involving money is unpopular. They would be justified if they could show that the amount raised is not necessary, but is such the case? It should be remembered too that there are many disgruntled persons as a result of the operation of the act under which the levy is made, persons who have got an axe to grind.

In contrast to action of the Belleville board was that taken at the Prescott County patrons' meeting this week where the attendance was nearly 200 and half of these were accredited delegates from factory groups. A motion made there to cut the levy to one cent was defeated 10 to 83 on a polled vote after the work of the association and some of its benefits were thoroughly explained.

By all means let there be criticism of the association and the levy, but let it be constructive criticism, and if any group feels it must rank itself in opposition let it get all the facts first and base its decision on them. There is no doubt but that the association and the act under which it operates is doing good work and the cost of that work should be considered when the levy is under consideration. It is wholly a busniess matter, sentiment or personalities need not enter.

GO SLOW ON SLOW DRIVERS

(Cobourg World)

There is danger in the proposal to treat slow driving on the highways as a greater offence than driving at excessive speeds. Not by any mechanical blaming of "slowpokes" is the traffic problem to be solved.

Magistrates, managers of motor leagues, and others are giving publicity to the idea that the slow driver is a greater menace than the reckless fast driver, not only because he causes traffic congestion, but because he makes the faster-driving motorist take chances which often result in accidents.

That is a new principle to introduce into our system of law. A man may have very annoying habits and an infuriating face, but it would be held no excuse for murder if another pleaded "His annoying, infuriating behaviour just made me shoot him." The driver who takes a chance and becomes involved in a crash cannot be absolved merely because he was impatient of the slower vehicle in front of him.

Possibly the slow vehicle is drawn by a horse. Is the driver to be penalized because his four-footed source of power cannot make thirty or forty miles an hour?

The fact is that not more convictions but more roads are needed for slow drivers, or for fast ones.

For long years fast travel was done by trains, and the railroad companies had to maintain their separate right of way, in other words, roads set apart for speedy travel. It seems clear that a permanent change has been made, and that part of the population intent on getting somewhere quickly is moving on the highways. But the highways have always been the property of the whole people, available to anyone to walk, ride, or drive on at whatever pace seems to him good. But what right are they to be set apart for a minority to use in fast travel.

The solution is to be found in separate roads, or the widening and division of the existing main highways into four, five or six-lane tracks, giving full convenience to fast vehicles, without depriving others of their freedom of movement.

Very few of our enormous numbers of bad traffic accidents happen on the side-roads, although they are frequently so narrow that they cannot even be called two-lane roads. Proper provision of wide main trunk roads would solve the problem of the slow drivers.

And we might have the needed roads if we were not so intent on keeping in idleness the willing workers industry does not want.

The Poet's Corner

VALEDICTORY

Swinging on a naked limb,
Pouring from your tiny throat
Half a twitter, half a song,
"Fare ye well" in each clear note,
Valedictory to your kind
Soon to fly the autumn air,
Valedictory to me
Listening from my garden chair.

"Fare ye well" in somber tones,
Soon or later all things go,
Summer passes, autumn dies
Followed by the winter snow;
Singing bird, you take with you
One small portion of my heart
And in recompense you leave
Something sweet when you depart.

—Buena Sowell.

THINGS

These are the joys of every man:
A broadcloth coat; a car to ride;
A beefsteak sputtering in the pan;
A certain woman to be his bride;
A house where friends can come to call;
A woman's dreams come true with these:
Large panes of window glass to shine;
A chair in which to sit at ease;
A bonnet and dress of the last design;
A husband good and a child polite;
No more, no less and her world's all right.
Now many the ills which mortals bear
And the commonest of all human woes
Are due to wanting new robes to wear
And rooms to fill and a door to close
For most of our wailing and whining springs
Not from hunger or thirst but from wanting things.

IF I KNEW YOU AND YOU KNEW ME

If I knew you and you knew me,
'Tis seldom we would disagree;
But, never having yet clasped hands,
Both often fail to understand
That each intends to do what's right,
And treat each other, "honor bright."
How little to complain there'd be
If I knew you and you knew me.

Whene'er we ship you by mistake,
Or in your bill some error make,
From irritation you'd be free
If I knew you and you knew me.
Or when the checks don't come on time,
And customers send us nary a line,
We'd wait without anxiety,
If I knew you and you knew me.

Or when some goods you "fire back"
Or make a "kick" on this or that,
We'd take it in good part, you see,
If I knew you and you knew me.
With customers two thousand strong
Occasionally things go wrong—
Sometimes our fault, sometimes theirs—
Forbearance would decrease all cares;
Kind friend, how pleasant things would be
If I knew you and you knew me.

Then let no doubting thoughts abide
Of firm good faith on either side;
Confidence to each other give,
Living ourselves let others live;
But any time you come this way,
That you will call we hope and pray;
Then face to face we each shall see
If I knew you and you knew me.

THINGS WORK OUT

Because it rains we wish it wouldn't,
Because men do what they often shouldn't,
Because crops fail, and plans go wrong—
Some of us grumble the whole day long.
But somehow, in spite of the care and doubt,
It seems at last that things work out.

Because we lost where we hoped to gain,
Because we suffer a little pain,
Because we must work when we'd like to play—
Some of us whimper along life's way.
But somehow, as day will follow the night,
Most of our troubles work out all right

Because we cannot forever smile,
Because we must trudge in the dust for awhile,
Because we think that the way is long
Some complain that life's all wrong.
But somehow we live and our sky grows bright,
Everything seems to turn out all right

So bend to your trouble and meet your care,
For the clouds must break, and the sky grow fair.
Let the rain come down as it must and will,
But keep on working and hoping still,
For in spite of the grumblers who stand about,
Somehow, it seems, all things work out.

Has your subscription expired?

TUBERCULOSIS

This Dread Disease Costs Stormont, Dundas and Glengarry Counties At Least $100,000 Annually; Claimed 41 Lives In 1936

A Series of Special Articles by GEORGE W. CRAGG, M.D.
Superintendent, St. Lawrence Sanatorium

ARTICLE 9

In carrying out the principles of tuberculosis prevention as outlined in the previous article, it is the intention of the St. Lawrence Sanatorium to hold diagnostic clinics at regular intervals at certain centres throughout the United Counties. Clinics have been held at Morrisburg, Winchester, Finch, Alexandria and at the Sanatorium. It is planned to extend these clinic services to Chesterville, Avonmore, and Iroquois. In the past year 1,073 patients have passed through the clinics, out of which 210 showed evidence of tuberculosis disease. Of these 72 had the disease in active form and were recommended for treatment.

These clinics have been financed from the proceeds of the last Christmas Seal Sale, as the ordinary revenue of the Sanatorium is not sufficient to provide for these clinics. We are wholly dependent upon proceeds of the Christmas Seal Sale to finance future clinics, hence the extent of such future clinics must necessarily be limited by the financial support received from the sale of Christmas seals.

The Christmas seals have a very pleasing appearance and make a decorative addition to Christmas mail on parcels, and by the use of these seals interest in the work which the Sanatorium is attempting to do is demonstrated. Christmas seals will be mailed shortly to many residents in the United Counties and we ask your generous support in purchasing these seals. It has been impossible to circulate every family in the United Counties, and if you have not received Christmas seals, in the mail and wish to have them supplied, a request by telephone or by mail will be promptly filled and seals forwarded.

Tuberculosis, we know, is a preventable disease, and only through early diagnosis can we hope to stamp out this scourge in our United Counties. For this purpose we are asking your liberal support to our efforts in order that we may make these counties the leader in this great work. Let this be our slogan, to "stamp out tuberculosis by buying Christmas Seals."

"In Lighter Vein"

First Lady at the Opera—Why does she always shut her eyes when she sings?

Second Lady—She's so kind-hearted she hates to see people suffer.

* * * *

"Say, Joe, you work in the Opera House; how about getting me a couple of tickets?"

"Sure, Jim. You work in a bank—how about getting me a couple of banknotes?"

* * * *

George Bernard Shaw was on a battleship upon one occasion when the admiral asked him:

"Mr. Shaw, can you tell me who, in your opinion, is the most eminent playwright of the day "

Quick as a flash Shaw replied:

"Aye, aye, sir."

* * * *

Alfred, Lord Tennyson, poet laureate of England, was travelling in Scotland, and stopped overnight near Stirling. After he had departed a friend of the innkeeper said to him:

"Do ye ken who ye had wi' you the other night?"

"Nae, but he were a pleasant man."

"It was Tennyson, the poet."

"An, wha may he be?"

"Oh, a writer of verses, sich as ye see i' the papers."

"Hoot! To think o' that! jeest a public writer and I gied him ma best bedroom!"

* * * *

"Your name?" snapped the police inspector.

"William Smith," replied the prisoner.

"Come, come. Your proper name."

"Well, then, if you insist, I'm called Percy Bysshe Shelley."

"That's more likely—we couldn't be deceived with that William Smith business."

HARD ON JOE

Joseph Mears, he used to say
He meant to have his right of way.
So he didn't "listen, look and stop,"
—They towed Joe's flivver to the shop
And in the course of a week or two,
They had it about as good as new.
But though they hunted high and low
They found no parts for 'right-of-way' Joe.

You can climb to the top of the loftiest hill, if you work.
You can make of yourself whatever you will, if you work.
A faith you must have rooted deep in your soul.
A purpose unshaken, a firm control.
Strive on without ceasing, you will reach to the goal,
If you work.

GENERAL ELECTRIC

Is Your Best Buy in a

"BATTERY RADIO"

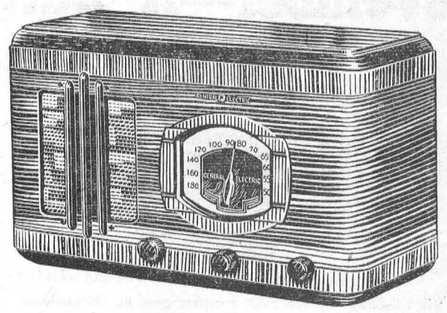

MODEL G-4B

An inexpensive 4-tube walnut table model that brings you standard broadcast entertainment and a band of police calls. Vernier tuning. Tuning range 530 to 1720 kilocycles. Very economical to operate—requires only two 45-volt "B" batteries and air cell (or 2-volt storage battery). No "C" batteries required. Automatic volume control. Tone control. 6½ in. permanent magnet speaker. Size: 10 in. high, 18 in. wide, 6½ in. deep.

Price $33.50, Complete With Tubes.

JUSTUS ELECTRIC COMPANY

Telephone 80, Winchester.

Letters to the Editor

ONTARIO CHEESE PRODUCERS' ASSOCIATION

Belleville, Ontario,
November 21st, 1938.

Dear Sir:—

A Belleville board cheese buyer has been quoted in the press as advising cheese factory patrons to close their factories owing to the large stocks of cheese held in Canada.

This advice would not appear well founded when we consider the relative market positions of cheese and butter, the latter being the chief outlet for the cheese producers' milk if the cheese factories are closed.

We have a butter surplus of 11,000,000 lbs. over a year ago. Dealers in general are afraid to invest in butter, so the buying is largely reduced to a hand-to-mouth business. The present price level is 21 3-4c, and if more milk is diverted to butter this price will, in all probability, be reduced still further. Our butter does not enjoy a preferred place on the British market.

In the case of cheese, production for this season to date is approximately 10 per cent. below a year ago. It is not known whether the stocks held in Canada are held on English account or not, but there is no doubt that a large percentage of them are for the English trade. The price of cheese today is around 11 1-2c, which is relatively higher than that paid for butter. In addition to this owing, to the preferred place our cheese holds on the United Kingdom market, considerably greater quantities than we make at the present time could be absorbed by that market without materially affecting the price.

All things considered, the best advice a farmer can receive at the present time is to keep his cheese factory operating as long as weather conditions are such that it is practical for him to do so.

S. L. JOSS, Secretary.

THE UNITED CHURCH

A representative of the Temperance Federation of Ontario, Mr. N. Pitcher, of Toronto, was a guest speaker at the morning service which was presided over by Rev. W. S. Atchison, who spoke to the Juniors on coming to Jesus, and introduced the speaker.

Mr. Pitcher expressed his pleasure at being present to worship with this congregation, who had come together to learn more of God and to receive spiritual inspiration to go out with power to withstand temptations and to help and encourage the weak. He said, we have to bring our activities in line with our personal convictions. Christianity demands that our attitude in life be based on personal and community good. Any element in society that is assumed to be evil must be opposed. He illustrated from his experience the subtle influence of alcoholic liquors, and told of how family life is affected thereby.

The choir, with Mr. F. Johnson at the organ, sang: "Come Unto Me," at the morning service, and "In Heavenly Love Abiding" in the evening. A solo, "Nearer Still Nearer," by Mr. Thos. Reid, was also appreciated.

The pastor was assisted in the evening service by the Supt. of Harmony Sunday School, Mr. Thos. Docksteader, who read the Scriptures, also by Miss Lola Cinnamon, who led in prayer, Miss Pearle Docksteader, who gave a reading on service and Miss Beulah Cinnamon, who read a poem. Rev. W. S. Atchison spoke on the jealousy of God taking for his text the Second Commandment. He said that men have direct access to God by faith. Back of jealousy is love. God alone has the right to captivate all of a man's heart. He claims an unconditional surrender of our lives.

AGENTS WANTED

SALESMEN! If you are not earning $3. a day, you cannot afford to miss this opportunity. Over 800 men make from $18.00 to $50. weekly according to ability with distribution of 200 guaranteed products. Cash Sales. Combination offers. Liberal commission. Best time to start. For complete details and catalogue free:

FAMILEX CO.,
570 St. Clement St.,
Montreal, Que.

PUBLIC NOTICE!

Having sold my business in Chesterville, all outstanding accounts must be paid on or before December 6th, 1938.

C. F. Marshall,
29 30p. Phone 78W. Chesterville.

FOR SALE

Pair of tire chains, suitable for 21x5.25 tire, in good condition. Price $3.00. Apply to Mrs. Jas. H. Ross.

APOLOGY

TO WHOM IT MAY CONCERN:

I am very sorry that I have said anything which may have been understood to reflect on the good name or fine character of Mrs. Winnie Whipps, referable to the loss of my brooch, or otherwise; and I now state that Mrs. Whipps, who has always been my friend, never had or took my brooch.

Dated at Inkerman, Ontario, this 11th day of November, A. D. 1938.

29-30c. CATHERINE THOMPSON

WOOD OR POTATOES WANTED

Any person desiring to pay his subscription with wood or potatoes, kindly get in touch with us at once.

21tfc. Phone 21. The Winchester Press

When You Require

Electric Wiring, Plumbing or Sheet Metal Work,

Phone 80W.

Free Estimates on any Work.

Justus Electric Co.

Telephone 80, Winchester.

Now! JACK BENNY



OVER OUR LOCAL RADIO STATION

TUNE IN— NEXT SUNDAY

JELL-O

SIX DELICIOUS FLAVOURS

3 for 25c

MINCEMEAT .....28 oz. 25c
ANNE LEE SCOTT FLOUR 33c
TEA BISK 33c
PEANUT BUTTER .....15c lb.

C. E. CROSS

Orders Promptly Delivered

TELEPHONE 72 - - WINCHESTER

HIGHLIGHTS OF TRADE TREATY; TARIFF CUTS ON MANY ITEMS

Highlights of Canada's new trading position as affected by the treaties signed in Washington last week between Canada and the United States and the United Kingdom and the United States:

The six-cent-bushel duty on foreign wheat entering the U. K. market is removed, putting U. S. and Canadian wheat on equal footing with respect to duty rates.

United Kingdom has made a seasonal reduction in the raw apple duty from four shillings, six pence a hundredweight to three shillings. Canadian apples will continue to enjoy a substantial preference.

Entry is provided into the United Kniqdom market of those kinds of lumber of which the U. S. is an important suplier of U. K. requirements on the terms as favorable as those on which Canadian lumber is admitted into the U. S. market.

There are 202 items and sub-items in the U. S. tariff affected covering 82 per cent. of Canadian exports to the U. S. in 1937 and valued at $327,504,484.

Practically every kind of fish produced by the Canadian fisheries is represented in the list of U. S. concessions.

Reduction is made in tariff on both seed and table stock potatoes below the level prevailing since 1921.

Maximum reduction is made in the U. S. duty on heavy cattle and the tariff quota is enlarged.

Confirmation is made in the maximum reduction in the U. S. duty on lumber, the tariff quota on Douglas fir and Western hemlock is abolished, lumber is exexempted from requirements of marking and more favorable treatment is accorded red cedar shingles.

There are 447 items in the Canadian tariff affected, with duty on 328 items reduced and 146 bound at the previous rate. In the fiscal year ending March 31 last, value of imports from the U. S. under the 447 items was about $280,000,000 or about 58 per cent of the total value of imports from that country.

Canada undertakes to remove the special excise tax of three per cent. at present levied on duty paid value of all imports into Canada under tariff other than the British preference.

Concessions by Canada on agricultural and fisheries products parallel important reductions in U. S. duties on Canadian exports of natural products.

Reduction in Canadian duties on canned fruit and vegetables, canned fruit juices, glass tableware, cotton fabrics and various types of silk and woollen clothing materials is made.

Confectionery, tobacco and spirituous liquor tariffs are reduced and other reductions are made on pulp, paper and books, chemical drugs and paints; various metals and their products.

NEXT WEEK AT THE

CAMEO THEATRE, Morrisburg

Shows Every Evening at 7.15 and 9.00 o'clock. Matinee Daily at 2.30 p.m.

Monday and Tuesday, Nov. 28 & 29

EDWARD G. ROBINSON

—in—

"I Am The Law"

Wednesday and Thursday, Nov. 30, Dec. 1

JACK OAKIE and LUCILLE BALL

—in—

The Affairs of Annabel

Friday and Saturday, Dec. 2 & 3

SMITH BELLEW

—in—

"Panamit's Bad Man"

A Great Western Picture.

THIS FRIDAY & SATURDAY

DICK POWELL and PAT O'BRIEN .... in .... "COWBOY FROM BROOKLYN"

1832 1938

Understanding

Knowledge and sympathetic understanding of the particular problems of each local community have aided this Bank in attaining its position as an important factor in the development of Canada's agricultural resources.

World-wide facilities in every department of banking

The BANK of NOVA SCOTIA

OVER A CENTURY OF BANKING SERVICE

3812B

DISTRICT NEWS

SOUTH MOUNTAIN

Congratulations are extended to Malcolm Graham, son of Mr. and Mrs. Wm. Graham and pupil of S. S. No. 16, Mountain, who won the T. Eaton Trophy for the largest number of points in the Mountain Township Rural School Fair. His teacher is Miss Eileen Boyd.

Mr. and Mrs. Chas. Armstrong and Mr. and Mrs. Lorne Armstrong were into Ottawa one day recently.

Mr. and Mrs. Walter Hargraves and son, Bruce, of Oxford Mills, were dinner guests of Mr. and Mrs. John Cameron on one day last week.

Mr. and Mrs. John Marquette and Muriel, of Ottawa, were Sunday visitors in town.

Mr. Deward Boyd, of Heckston, Sundayed at his home here.

Mr. John Millar, of Glen Stewart, was in town Monday on business.

Mr. and Mrs. Thos. Gilmer of Pleasant Valley were guests one day last week of their daughter, Mrs. Johnston Cleland.

We are sorry to report the illness of Mrs. Lorne Armstrong and hope she may soon be well again.

Mr. Wm. Marquette of Vancamp, was in town Monday on business.

Mrs. Edgar Foster, of Shanly, spent last week with her daughter, Mrs. F. R. Barriger.

Mr. and Mrs. Ogle Workman are visiting friends in New York State.

Mr. and Mrs Orval Kirker and Garry were guests of friends at Brinston on Sunday.

Mrs. Howard Nesbitt, of Hyndmans, spent a day recently with her parents, Mr. and Mrs. Norman Armstrong.

Mr. and Mrs. G. Mulholland entertained to a six o'clock dinner Monday evening, Mr. and Mrs. Ernest Boyd, Mr. and Mrs. Thos. Shaver, Mr. and Mrs. Hilliard Boyd and Mr. Latimer.

Mr. Loucks of Morewood, and Miss Laura Goode were Sunday guests of Mr. and Mrs. Gordon Mulholland and Miss Lulu Mulholland.

Mr. Morrow and son, Mr. B. Barry and Ted Barry spent Sunday at Prescott.

Mr. and Mrs. Delbert Murdock and family were Saturday evening guests of Mrs. Robert Murdock.

South Mountain W. I. Meeting.

The ladies of the South Mountain Women's Institute held their November meeting at the home of Mrs. A. Gilroy on Thursday evening. The roll call was answered by "something we learned from the last war crisis." Twenty-four members responded. The meeting opened with the singing of the Ode, after which the Creed was repeated in unison. Mrs. Gordon Cleland in the absence of the president, presided over the business part. Relief committees reported their work and much work is being done. The treasurer gave her report and read the minutes of the last meeting. It was decided to have a food sale on the 26th of November to raise some more funds.

Mrs. M. Barry gave a report on the Young Girls' Project at Morrisburg, she being chosen as leader for the local Institute, with Mrs. Graham, assistant. They took instructions at Morrisburg and then are giving it to a class of girls at home in view of competing at the Achievement Day for Institutes. Letters of appreciation were read from the different families who received cards of sympathy.

Mrs. (Rev.) Johnston presided over the program part of the meeting. The topic was Peace Education. Mrs. Johnston read a very interesting paper on the late war crisis. Miss Lulu Mulholland gave the Current Events. A vocal selection, "Home Sweet Home" was given by five of the ladies. Mrs. Frank Gilroy read a short poem on Peace. Mrs. W. R. Farrell gave her paper on her visit to the Cornwall Courtaulds mill, this paper being on Buymanship and the Making of Rayon.

Mrs. Johnston thanked all who assisted on the program, and the meeting closed with the National Anthem. Refreshments were then served.

MOUNTAIN

Mr. and Mrs. John Marquette, of Ottawa, were recent callers at the home of Miss Mabel Marquette.

Miss Elizabeth Johnston attended the Y. P. U. Convention held at Brinston over the week-end.

Mrs. A. Bouck, Miss Violet VanAllen, Mr. and Mrs. H. VanAllen and Myron, of Vancamp, were recent guests of Mrs. Thos. Hamilton of Brinston.

We are pleased to report that Master Donnie Cheney is slowly gaining after his tonsil operation.

A number from here attended the Y. P. U. Convention at Brinston.

The Thank-Offering meeting of the Mountain Ever Ready Mission Band was held in the church Sunday morning with Miss Helen Giles presiding. The theme was "Thanksgiving."

Recent Bride Receives Guests

Mr. and Mrs. F. R. Barrigar of South Mountain, held a reception in honour of their daughter, Mrs. Ernest Boyd (nee Miss Gladys Barrigar) on Saturday evening.

Mrs. Boyd wore a beautiful dress of barkwood Russian model, and was assisted in receiving the many guests by her mother, who wore a becoming dress of black georgette over figured crepe.

The tea table was centred by a large bride's cake, while pink and white streamers decorated the room.

Misses Violet VanAllen and Evelyn Cheney, of Mountain, assisted at the tea table, with Mrs. Merrill Foster of Shanly (aunt of the bride), and Mrs. Hilliard Boyd of South Mountain, pouring coffee.

At the close of the tea, Rev. W. R. Johnston proposed a toast to the bride, wishing her every happiness throughout the coming years. Mr. Boyd, on behalf of the bride, replied to the toast in a few well chosen words.

Mr. and Mrs. Boyd will be moving to their new home in the near future.

HYNDMANS

Mrs. Arnold Dulmage and baby, of Hecksto, visited with Mr. and Mrs. Roy McCarley on Tuesday.

The W. A. held their monthly meeting at the home of Mrs. Laurel Beach on Tuesday evening with a good attendance. It was decided that a tea and bazaar be held at Heckston on Nov. 29th.

Mr. and Mrs. Ray Grant spent Saturday evening with Mr. and Mrs. Wm. Brown.

We are sorry to report that Mr. Wm. Brown is confined to his bed. We hope for a speedy recovery.

Mrs. Cecil Wylie and son, Lloyd, of Prescott, spent Sunday with her parents, Mr. and Mrs. John Francis.

Mrs. Ray Grant, Lloyd and Joan, of this place, Mr. and Mrs. Hilliard Kenny of Winchester, visited Mr. and Mrs. Thos. Canning of Pleasant Valley on Sunday.

Mr. and Mrs. Wm. Brown and daughters, Rachel and Margaret, of Houvelton, visited Mr. and Mrs. Wm. Brown over the weekend.

Mr. and Mrs. A. Farrell, and Marion, of South Mountain, spent Sunday evening with Mr. and Mrs. Ray Grant.

Mr. and Mrs. Robert Beach, Arnold and Ella, Mr. and Mrs. Keith Cummings and family of Kemptville, spent Sunday with Mrs. Laurel Beach.

Mr .and Mrs. Allan Grant visited Mr. and Mrs. Fred Banford on Sunday afternoon.

STRADERS HILL

Mrs. Ralph Coughler and baby, of Williamsburg, spent a few days this week with her sister, Mrs. Alton Riddell

Mr. and Mrs. Philip Strader of Smiths Falls, had dinner Thursday with Mr. and Mrs. Guy Strader.

Mr. and Mrs. Will Cooke of Cass Bridge, spent a couple of days this week with Mr. and Mrs. Wilbert Strader.

Mr. and Mrs. Bert Johnstone and family of Dixons, had tea Monday evening with Mr. and Mrs. Guy Strader.

Mrs. Cecil Hanson and Foster spent Friday with her parents, Mr. and Mrs. Arthur Whittekar.

Mrs. Blanche Hanson spent Friday with Mrs. Wilfred Henophy at Williamsburg.

Miss Mary Strader of Brockville, visited at her home here Saturday afternoon.

Mrs. Alton Riddell and Mrs. Ralph Coughler spent Saturday with Miss Ruth Harper at Toyes Hill.

Mr. Cecil Hanson returned home on Saturday from a very successful hunting trip.

Miss Eileen Barkley, of Dunbar, and Mr. Lorne Hogaboam of Cass Bridge, had tea Sunday evening with Mr. Wilbert Strader.

Mr. and Mrs. Herb Helmer of Winchester, spent Sunday with Mr. and Mrs. Bernice Strader.

Mrs. Blanche Hanson spent the weekend in Morrisburg.

Mrs. A. Cooke and family spent Sunday at Mr. J. F. Casselman's.

WINCHESTER SPRINGS

William Stetson, 10-year-old son of Mr. and Mrs. Harold Stetson, was rushed to the Ottawa Civic Hospital and had a successful operation for appendicitis on Sunday morning. His many friends hope he will still continue to progress favorably.

Miss Vera Whitteker, of Williamsburg township, spent some time with friends here.

Mr. and Mrs. Robert Craig and family of Metcalfe were guests Sunday of the latter's brother here.

Mrs. Luther Deeks of Elma, spent Sunday with Mrs. H. Stetson.

We hope Mrs. James Haggerty will soon be able to be around again after her present illness.

Wedding bells are ringing loudly in our town.

Mrs. Otha Thorpe returned to her home after spending a few weeks with her parents in Utica.

Mr. and Mrs. Victor Riddell, of Dundela, spent Sunday with the latter's parents here.

Miss R. Strutt, of Inkerman, is spending a few days with Mrs. H. Stetson.

Mr. and Mrs. Floyd Whittaker of Williamsburg township, spent one day recently at the latter's home here.

Mr. and Mrs. Cecil Wilson of Aultsvile, spent the week-end with Mrs. Alfred Wilson and family.

Mr. and Mrs. Arnold Casselman, Mrs. A. Coleman and Merrill, attended the funeral of the late Mrs. James Raycroft held Monday afternoon at her home at Spencerville.

Mr. Arthur Adams, Messrs. Basil and Gerald Adams, made a business trip to Ottawa Tuesday last.

Miss Edith Hall and Mr. Stanley Tenant of Madrid, N. Y., is spending some time with Mr. and Mrs. William Barkley and other friends here.

Mr. and Mrs. Wm. Barkley, Miss Edith Hall, Mr. Stanley Tennant, Mrs. Earl Munro and Miss Lois Munro spent Sunday with Mrs. Hugh McDiarmid at Vernon.

(Too Late For Last Week)

Mr. and Mrs. Floyd Whittaker entertained to a six o'clock dinner, Messrs. Merrill Coleman and Dalton Robinson, on Friday evening.

The Young People held their meeting Tuesday evening, Nov. 8th, at the home of Mrs. Harry Potter, with a good attendance. The next meeting will be held at the home of Mrs. Wm. Steele, Toyes Hill.

Mrs. Orren Casselman, of Winchester Springs, Mr. and Mrs. Walter Kinkaid and Mrs. D. Kinkaid of Russell, Mr. and Mrs. Andy Suffel, of Winchester, were entertained to a chicken dinner at the home of Mr. and Mrs. Clifford Robinson.

Mr. and Mrs. Lawrence Carkner and family were calling on their many friends here Sunday.

Miss Georgena Casselman is convalescing from her recent operation on her throat.

Mr. and Mrs. Nate Casselman and family of Elma, spent Sunday with Mr. and Mrs. Aden Casselman.

Mrs. A. Wilson is spending some time with her daughter, Mrs. Robert Cougler, at Wiliamsburg township.

Messrs. Merrill Coleman and Milton Harper, Misses Vera Haggerty and Grace Myers spent Sunday with friends at Aultsville.

Miss Georgena Casselman and Miss Vera Whittaker, of Williamsburg township, took tea Sunday evening with Mr. and Mrs. Clifford Robinson.

Mr. Earl Adams of Williamsburg, spent Sunday at his home here.

The W. M. S. held their Thank Offering Service in the United Church Friday evening. After the devotional period the W. M. S. ladies of Winchester put on a playette which was very much appreciated was three readings by Mrs. Adams of Prescott. A quartette of young men also sang.

Mr. and Mrs. Irvin Stevens left Friday for their home in New York after spending a couple of weeks with the latter' sparents, Mr. and Mrs. Arthur Adams.

Mr. and Mrs. Clifford Robinson called Thursday evening at the home of Mr. Ed. Robinson at Elma.

Mr. Stewart Adams returned to his home here Tuesday evening after spending some time in Toronto.

Mrs. Victor Riddell returned to her home Saturday at Dundela after spending a few days with her parents, Mr. and Mrs. Aden Casselman.

MORAL REARMAMENT OR NATIONAL DECAY

"Times of crisis make many turn to God only to forget Him again when the immediate danger is past. This Armistice Day should teach us, as individual and as a nation, what twenty years ago we failed to learn. Only so can we escape the final lesson of irretrievable catastrophe.

"The great issue that divides the world underlies the more obvious conflicts of party, class, nation and ideology. In the words of a leading article in "The Times" of April 14th: 'Good and evil spirits are working through mankind in every country and to this spiritual conflict all political and social disputes are subsidiary.' When the evil spirits conquer, then the collapse of private and public morals sets in; the spirit of discipline and of sacrifice dies; culture grows sterile; science is misused and patriotism is forgotten. The battle for peace must be fought in the heart of the individual, and thus throughout the community, if it is to be won in the world.

"Victory in this battle is the one thing needful for the world in which we live. It implies, first of all, a change of heart. Experience has proved that such a change can take place and that it comes to those who turn from judging others and their systems to a sense of their own faults and a determination to live under the guidance of God.

"The strength of a nation is shown by the courage to admit her own faults. The glory of a nation is to have a creative message for the world. For this we need not only inspired statesmanship but daily inspiration in every business, workshop and home. We must teach ourselves to apply practically to our conduct, the Christian standards of honesty, purity and love and to make fulfilment of the Will of God the touchstone of our public and private life. In this task all are privileged to give the service of their lives. Moral rearmament must be the foundation of national life as it must be of any world settlement. The miracle of God's Living Spirit can break the power of pride, selfishness, lust, fear and hatred, for spiritual power is the greatest force in the world.

"There are, among all peoples today, hidden resources of heart, mind and spirit waiting to be called out by common obedience to the Supreme Plan. Only in the fulfilment of this Supreme Plan can the true interests of all classes, all races and all states be secured.

"Throughout her long history this Country has never failed, and has not failed now, to meet recurrent crisis with the courage which each demanded. But spiritual crisis remains and calls for action. The Nation and the Empire must stand or fall by our response to that call. The choice is moral rearmament or national decay. That choice will decide whether ours is ultimately to go the way of other dead kingdoms and empires, or whether our Commonwealth, led by God, may become a leader of the world towards sanity and peace." The signatories of the letter are as follows:—

The Earl of Athlone, Personal A. D.C. to the King. Governor-General of Africa, 1923-1931.

Lord Howard of Penrith, Ambassador to the United States, 1924-1930.

Major-General Sir Frederick Maurice, President of the British Legion.

Viscount Fitzalan, Formerly Viceroy of Ireland.

Admiral - of - the - Fleet Sir Osmond Brock, Formerly Commander-in-Chief of the Mediterranean Fleet.

Lord Rennell of Rodd, Ambassador to Italy, 1908-1919.

Major Ian Hay Beith, Author and Playwrite. Director of Public Relations at the War Office.

KING TO DOCK AT QUEBEC ON MAY 15th, NEXT

The King and Queen plan to spend 26 days on North American soil during their late-spring visit to Canada and the United States.

It was announced simultaneously in Ottawa and London on Sunday night that Their Majesties will land at Quebec City next May 15th from the battle cruiser, Repulse, which will bring the Royal Couple from England.

After a coast-to-coast tour of the Dominion and a trip to Washington, they will return to Canada and sail for home from Halifax, approximately June 10.

Entire responsibility for formulation of plans for the Royal reception in Canada rests with the Federal Government and efforts will be made to complete arrangements by the New Year. They will be submitted to the King and Queen for approval. Prime Minister Mackenzie King is head of the Cabinet Committee of senior members which will have the most authority.

Mrs. Chubbwitt—Mrs. Knite is getting a divorce on modern lines.

Mrs. Meeker—How's that?

Mrs. Chubbwitt—Incompatability of political sentiments. She believes in "pump priming" and he doesn't.

Next Week at the "Picadilly Theatre"

Monday, Tuesday and Wednesday



HER LIFE... HER SINS

Powerful romance ...thrilling escapades...wondrous sights to see... 2½ hours of mighty entertainment!

Screen Play by Claudine West, Donald Ogden Stewart and Ernest Vajda. An M-G-M Picture Directed by W. S. Van Dyke II. Produced by Hunt Stromberg

NORMA SHEARER
TYRONE POWER
IN
Marie Antoinette
with JOHN BARRYMORE • ROBERT MORLEY
ANITA LOUISE • JOSEPH SCHILDKRAUT
Gladys George • Henry Stephenson

Thursday, Friday and Saturday

"Doggone, they got me playin' Cupid now!"...

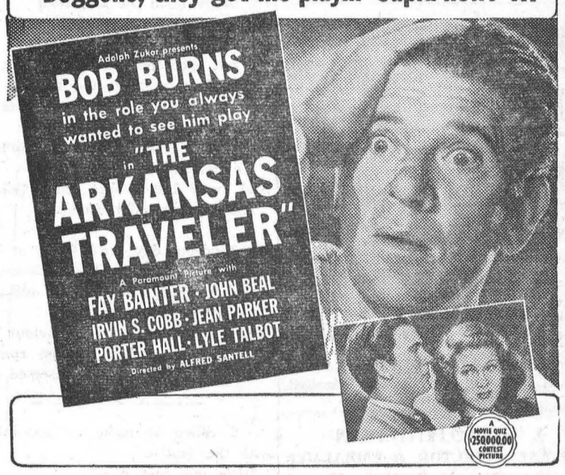

THIS FRIDAY & SATURDAY

Double Bill!

PAWING HOOFS AND SMASHING FISTS As a steel-nerved cow-puncher rides herd on bandit killers!

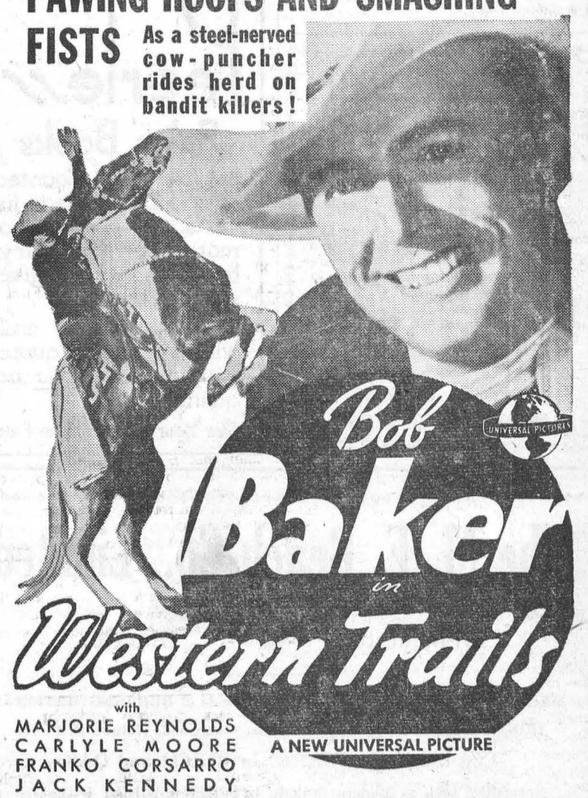

with
MARJORIE REYNOLDS
CARLYLE MOORE
FRANKO CORSARRO
JACK KENNEDY

A NEW UNIVERSAL PICTURE

Second Feature

"Reckless Living"

—with—

Robert Wilcox and Nan Grey

PICOBAC
PIPE TOBACCO
FOR A MILD, COOL SMOKE

Wouldn't It Be Grand---

Did you ever stop to think that your dear wife has worked around that old stove for 365 days in the last year. Give her the thrill of a life-time, and this fall as a Christmas Gift, BUY HER A NEW RENFREW VANITY RANGE or a Nice NEW CONNOR WASHER.

SECOND HAND GOODS

We have a number of Good Used Heaters and Stoves on hand.

Also For Sale—1 Brown Horse, 12 years old, 1400 lbs., and 1 Black Horse, 9 years old, 1400 lbs.

Cockshutt, Frost & Wood Machinery, Renfrew Stoves and Separators, Connor Electric Washers.

Walter C. McDonald
PHONE 109 - - WINCHESTER

ROSS MORROW, Auctioneer.
For the Counties of Dundas, Stormont Glengarry, Carleton and Russell.
Sales of all kinds handled.
Tel. 610 r 15 Winchester Springs.

INSURANCE
FIRE, HAIL, ACCIDENT, LIVE STOCK AND AUTOMOBILE
Apply to
WALTER MOFFATT, Winchester, Ont.

No business can be successful without when you need any job of printing.

GOWLING BUSINESS COLLEGE A Good School
38 Bank Street, OTTAWA.
The only business school in this district that measures up to the standard set by the Business Educators' Association of Canada—the highest in the Dominion. .. Enter any time. Individual instruction.
W. E. GOWLING, PRESIDENT.
H. W. BRAITHWAITE, Principal.

J. E. JOHNSTON
FUNERAL DIRECTOR & EMBALMER
Phone Metcalfe Rural 47 r 32
Day and Night
KENMORE - - ONTARIO

ALEX W. DAVIDSON
Watch and Clock Repairs
Workmanship Guaranteed at Moderate Prices.
Winchester Springs, Ont
51-6 mos.

CAREFUL THOUGHT!

Due to the tremendous strain caused by sudden bereavement, careful thinking is hindered by increased responsibilities. Because decisions must be made quickly, it is imperative that you have the valuable assistance of a reliable funeral director. We are trying to serve this community as faithfully as we can.

LORNE ARMSTRONG
Funeral Director and Furniture Dealer. Phone 34
SOUTH MOUNTAIN, ONT.

THE LIFE BOAT

We're floating down the Stream of Life,
We have not long to stay;
The stormy clouds of darkness
Will turn the brightest day.
Then let us all take courage,
For we're not left alone,
The Life Boat soon is coming
To gather the jewels home.

Sometimes we've felt discouraged
And felt it all in vain
For us to live a Christian life
And walk in Jesus' name.
But then we heard the Master say:
"I'll lend a helping hand,
And if you'll only trust in Me
I'll guide you to that land."

Then cheer, my brother, cheer,
Our trials will soon be o'er,
Our loved ones we shall meet
Upon the golden shore.
We're pilgrims and we're strangers here
We're seeking a city to come,
The Life Boat soon is coming
To gather the jewels home.

The Life Boat soon is coming,
By the eye of faith I see,
As she sweeps through the waters
To rescue you and me;
And land us safely in the port
With friends we loved so dear
"Get ready!" cries the Captain,
Oh, look! She's almost here.

Yes, see her coming on the tide
With banners all unfurled;
She comes from heavenly ports afar
To take us from the world.
"Aboard! Aboard!" the Captain cries,
"Let every pilgrim come,
And once upon the Life Boat,
I'll bear you safely home.

Behold, all things are ready now,
The bells begin to ring;
The Captain stands upon the prow,
And all the pilgrims sing.
The breezes fill the canvas,
The waters rise and foam,
For we're upon the Life Boat
And on our journey home.

Far out upon the winding seas
Our Captain steers the way.
And yonder in the eastern skies
We see the gleaming day.
Oh, yes! We see the distant shore,
We hear the ransomed sing,
And every breeze that comes this way
The sweetest odors bring.

Oh wondrous day, we're home at last,
We've reached the Golden Shore,
And here we'll live and sing and praise
And shout for ever more.
We're welcomed by our Saviour here,
Our friends and loved ones come,
While angel throngs and ransomed saints

—o—

"I called to make an appointment with the dentist."
"He's out just now.'
"Ah! When do you expect him to be out again "

Peerless
Sales Books
are the best Counter Check Books made in Canada. They cost no more than ordinary books and always give satisfaction.
We are agents and will be pleased to quote you on any style or quantity required.
See Your Home Printer First

The M. F. Beach Co., Limited
Operating Continuously Since 1856.
Winchester - - Ontario.

MANUFACTURERS and DEALERS in all kinds of BUILDING MATERIAL
HOUSE TRIM in Pine, Basswood, Oak, Gumwood, Walnut, B. C. Fir
End Match FLOORING in BIRCH and OAK
Specialties such as Modern Built-In KITCHEN CABINET OUTFITS, IRONING BOARD CABINETS, Etc.
Place your orders now for STORM WINDOWS and DOORS, saving the cost thereof in fuel during the coming winter.

MILL FEED
A Full Line at Current Prices.
Purina Feeds unexcelled—NEW SPECIAL PURINA LAYING MASH at $2.05.
OPEN TO PURCHASE—Alfalfa Hay, suitable for grinding.

California Chef Shares His Citrus Secrets

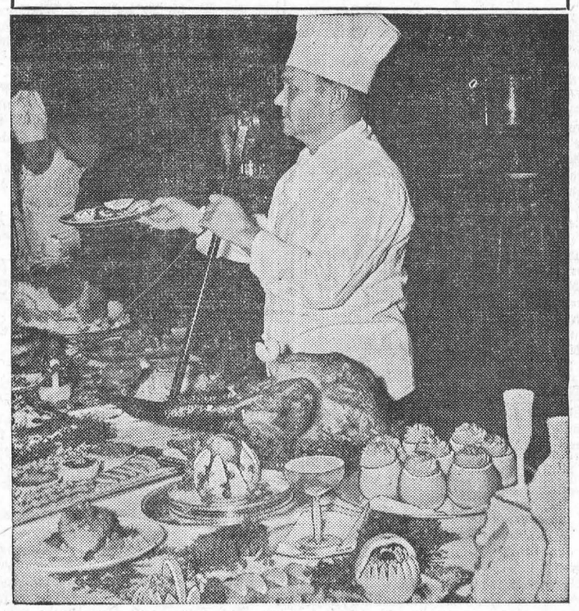

By BETTY BARCLAY

Every well-known chef has cherished secrets of flavor that have brought fame to his foods and himself. Oranges and lemons answer the "what makes it so good" riddle for many of the foods served by Gus Waser, chef of the famous Los Angeles Biltmore Hotel. As proof of what may be done with these popular California fruits, Mr. Waser demonstrated some of his best known citrus fruit dishes before a recent convention of stewards and caterers.

While some of his suggestions are for more elaborate combinations, others are so simple that any woman may give a "chef's" glamour to many of her everyday foods by following them.

Chief among Chef Waser's citrus secrets is the use of lemons for garnish and flavor accompanying shell fish and other seafoods, vegetables, such as spinach, and beverages, such as tea. These garnishes include decorative fancy slices and practical juice-providing quarters. One Biltmore specialty easily duplicated in any home is to serve well-chilled melon with two or three lemon quarters. The lemon heightens the sweetness and flavor of the melon.

"Whipped Sweet Potatoes in Orange Shells" is another good-to-eat and easy-to-prepare novelty of Chef Waser's. This is a colorful and decorative accompaniment for baked ham or the roast fowl of the Thanksgiving and Holiday seasons.

Whipped Sweet Potatoes in Orange Shells

4 cups boiled or baked sweet potatoes
2 teaspoons salt
2 tablespoons melted butter
Orange juice to moisten and whip

Whip sweet potatoes with salt, butter and orange juice. Pack into:
8 orange shells

Keep in moderate oven (350° F.) for about 20 minutes, or until heated through. (Serves 8.)

For orange shells, choose fruit with clean skins. The California Navel oranges in season during winter months are especially excellent for this purpose. Cut tops off oranges. Remove juice and pulp, leaving shells clean. Juice is used to whip potato.

PARTY DISH FOR EVERY DAY

Good Looks and Good Taste Combine In This Canadian Fish Loaf

Eyes sparkle and the family has a new interest in dinner when food looks tempting and inviting to eat. That's why we call this Canadian Fish Loaf a party dish for every day. It is festive enough to make an impression on your most important guests and relatives, and simple enough to serve once or twice a week to the family. Besides it is not expensive, always an important item. This Canadian Fish Loaf can be prepared in the morning and kept in the ice-box or a cold place, while you spend the afternoon shopping or following your own pursuits, because it cooks in just three-quarters of an hour, so there is time to pop it in the oven when you get home and nobody will be the wiser that you did not stay in all afternoon.

Canadian Fish Loaf

1 lb. can Canadian salmon, 2 eggs, beaten; 1 tablespoon finely minced onion, or onion juice; 2 cups soft bread crumbs (fine); 3-4 cup milk 1 teaspoon lemon juice.

Remove the skin from the fish, crush the bones, flake the salmon, and use the oil. Add the bread crumbs, beaten eggs, milk, and minced onion and lemon juice. Mix well. Place in a greased loaf tin, dot until the loaf is firm and browned. Unmould on a platter and serve with a medium cream sauce to which a sliced hard-cooked egg has been added. A teaspoon of Worchestershire sauce adds a little zip to the sauce.

This Canadian Fish Loaf may be varied by using halibut or cod, or any other fish available in the market. The bones and oil contain body building vitamins. The bones soften during the cooking and do not change the texture of the finished loaf.

Garnish with slices of lemon, and serve green peas and plain boiled potatoes, tossed in butter.

A FATHER'S PLEA

Plea of a father that he be permitted to serve the sentences of his son and two friends, was heard in County Police Court at Toronto as Claude March, Vincent Beatty and Richard Gibson, all of Toronto, were convicted of automobile theft. March's father, Bloomfield March, asked the magistrate to impose sentence upon him instead of the young trio. "These young men have gone wrong through drink," March said. "Young men have a hard enough time in the world today without the scar of a jail term on them. I'm up in years and it doesn't matter." Magistrate Keith, in withholding sentence, remarked parents are sometimes too generous, and said he thought this was one such case.

—o—

Has your subscription expired?

FOUND ONE REACTOR

In the third general re-test for the eradication of bovine tuberculosis now being conducted in Leeds and Grenville counties, only one reactor was found last week out of a total of 1,597 cattle tested. To date 21,205 cattle have been tested since the commencement of the work with 46 reactors being found. The work is being carried out by the staff of the health of animals branch, Department of Agriculture.

—o—

TO LIVE LONG EAT WISELY ALWAYS

For old people, hard-boiled eggs are about as digestible as clay-pigeons. So says Dr. . F. Martin in his article in the last issue of "Health" on how to attain a normal old age. Periodic health examinations and prevention of illness are his double recipe and he cites diet as one of the principal factors in living long and comfortably. To live we must eat, he points out—to live long we must eat wisely.

Dr. Martin says "old people cannot stand the gastronomic feats of youth The average man eats twice as much as he needs—and, like excess fuel to a boiler—wears it out. Eat slowly—Fletcherize—eat in moderation. If he avoids the risky gradients of repletion and the sharp corners of hyper-acidity—the octogenarian can "gang his ain gait." It is quantity that does most harm.

With age, bodily growth has ceased, the furnace needs less fuel—so the diet must be reduced. We can easily tell that in various ways. This presenile obesity, which is so common, is merely the result of neglect of preventive medicine. We must avoid growing fatter as we get on in years. The human stove wears out from the task of cooking food for millions of extra fat cells.

"But it is all very well to advise on diet, which is only carried out when one can supplement it with character, self-control, restraint and moderation.

"A sorry fare, free from care, is perhaps a dull life, and one is apt to get introspective and hipped on the subject of diet.

"And so I am not going to tell you in detail what kind of diet you should take. You know already that meats are for the young, and starches for the old; that cereals are good, stewed fruits and salads useful, and bread still remains the staff of life; that any of the dairy products are the finest old-age food; that milk, preferably pasteurized, has all the elements needed; that cream cheese is better than Stilton; and that butter, buttermilk and junket are useful."

The art of living, this eminent Montreal doctor says, is not a preparation for dying, but a proportioning of work and leisure, of labor and recreation—such a control of eating, drinking and making merry that man need not die tomorrow. And so prevention is the order of the day.

High School Literary Notes

BANK NOTES AND BILGE
(Raymond Clements)

In many country banks the staff live over the office and frequently there is opening in the ceiling over the safe. This is to enable the staff to point a revolver at anyone attempting to rob it at night. I went into such a bank one day feeling as important as an executive. After the teller waited on me, he went over to a table in front of the safe to eat his dinner which had been sent in from the hotel. Just as he was comfortably seated, down came a pail of waste water through the hole in the ceiling. He was wet and smelly as a mop cloth; his dinner was spoiled. I thought this was the funniest thing I had ever seen. Actually the staff didn't live upstairs, and a tenant who had just moved in, thought the opening was a drain.

CHRISTMAS
(Dallas MacDonald)

Father Christmas never forgets us. Seemingly, only a day or two ago, we made our way through the stores, swaying tiredly (for everything about Christmas shopping is tiresome), and purchased presents for father and grandfather. And here we are now at Christmas time again.

There are a hundred different presents lying on the table, waiting patiently to be wrapped in tissue paper to be sent to lands of perpetual sunshine and where ice and snow reign supreme.

There are two plump cooks chatting gaily because they play an important the main item of Christmas to some part in the Christmas dinner which is people—suffering later in the day or perhaps at night because of their over-indulgence.

There are a hundred different kinds of cookies with white faces (and the oddest grins) decorating the plates, welcoming Christmas day and dinner.

There will be a dozen fretting, tired women followed by a group of exultant children—describing Santa and his gifts.

There will be a dozen men—reclining in easy chairs—from where clouds of smoke will appear.

Oh! there is the tall green tree, decorated to suit the children's fancies, with red apples, candy canes—that really adds a touch to the tree—a tree with a silver star at the top and red and yellow lights to illuminate it.

And then there are the fields—covered with snow to suit Father Christmas. The snow will, of course, make Christmas more realistic.

Hush! till Santa comes.

LIKE AN AIRY SPIRIT GO
(Helen Stewart)

How awful it is to be an air-line hostess and yet have to take a specified course every day—back and forth from one city to another—while your whole being longs to keep on going—to see different countries, colour, life.

Sometimes I see aeroplanes passing on long distance flights. They are golden moments for in these interludes I fly on the aeroplanes—to the South of France, California, England; to Hawaii where natives strum guitars while palm trees sway gently; to Mexico and the romantic Rio Grande; to Venice with its gondolas and soft moonlight, to Colorado and the Grand Canyon, colourful, precipitous; to old fashioned Holland with its dikes and myriads of tulips.

O, how is it possible for you to go just from one city to another when all that wealth awaits you if you only flew right ahead? Can't I persuade you? We'd go together and discover a new world.

No, I'm afraid you won't, but sometime there may be a quirk of fate and then perhaps.....

HUMOROUS INCIDENT
(Marion Herriman)

My brother was going to the States, and I wanted a new pair of shoes, and a dress. I thought I could get them much cheaper there, and if I stayed 48 hours I could bring them home. I went to the store and asked to see shoes, about size three. The lady said she couldn't give me shoes that I would like in that size. She said she thought my foot looked larger than that. She told me to try on a number four. I tried it on and it just suited me. My brother and cousin asked what size they were and when I told them they made fun of my big feet, because just before I had always been boasting of my tiny feet. My aunt consoled me by saying the sizes were larger in the States.

A LESSON FOR BROTHER
(Ruth McIntosh)

One day my brother and I were doing bicycle stunts. My brother, Gordon, is always bragging how much better he could ride the bicycle , so I said, "I bet you can't go from here to the post without putting your hands on the handle bars." As usual, he said he could and he also bet that I couldn't. I tried it first and did it successfully and my brother was very astonished. He tried it then and when he got half way there he looked around at me and said "Just look at me do it," and as he said this the bicycle turned into the ditch. When my bother stood up with a dirty face and one of his pant legs almost torn off he didn't feel as funny as when he started.

All bid us welcome home.

KNOCKS AT THE DOOR
(Bessie Smith)

Who is there? is the though of everyone when a knock is heard at the door. It is very interesting to sit listening to knocks at the door, trying to guess who the knocker may be.

In the evening, when everyone is settled down with a book or some other entertaining thing, knocks are frequent. A low, feeble knock is heard, suggesting that an old man is waiting to be admitted. Next comes a hurried knock, repeated again and again. This time it is the excitable neighbor woman wanting us to call the doctor for her.

Oe often hears low, hesitating knocks, —littlegirls sent to borrow usually use this kind. Loud koncks tell us that some neighbour boy has come to see if Johnny is at home or whether he can borrow the wheel. The polite and dignified knock is answered by big sister who expects to find the boy she is going driving with standing there waiting patiently.

Knocks of all kinds are heard by the housekeeper during the day, making her stop her work and wonder who the intruder may be. These raps of different kinds help to make life more pleasant when housekeeping.

—o—

AT LONG LAST

There used to appear in the catalogue of a mail-order house a picture of a pair of corduroy trousers.

Year after year the picture appeared, together with the description of the pants—and the price, $3.

In the twenty-fifth year of the advertisement the company received this letter:

"Dear Friend: The more I been seeing them corduroy breeches, the more I got to wantin' them. If you ain't sold them yet, let me know, and I will buy them. Yours truly, Si Higginsbotham."—Grit.

TESTED RECIPE
By Frances Lee Barton



NO hostess wants to see guests "picking at" a dessert which has taken her time and trouble to make. But the capacity of the most appreciative guest is limited — and after a lavish holiday dinner only the lightest of desserts can be done justice to. But it must be a dessert worthy of the occasion —and here's one which is.

Jellied Apricots in Sherry

1 package raspberry-flavored gelatin; 1 pint hot water, minus amount of sherry to be used; ¼ to ½ cup sherry; 8 canned apricot halves; 1 cup finely diced apples.

Dissolve gelatin in hot water. Cool and add sherry. Arrange apricots on bottom of mold. Pour on gelatin, being careful not to disarrange apricots. Add apples. Chill until firm. Unmold. Serves 6.

—o—

GRENVILLE BATT. COLORS PLACED

It was on Nov. 11, 1916, that the colors of the 156th Leeds and Grenville Battalion C. E. F. were placed in Westminster Abbey.

Children Should Have Parties



By BETTY BARCLAY

Did you ever pay close attention to the actions of the children in the home when an adult party was in full swing?

Tiny Grace in mules and pajamas peeks down from the top of the stairs. Older George must be bundled out of the way half a dozen times. It isn't the children's party but their souls are in it.

Give your children a real party of their own occasionally — the kind that will teach table manners, give them poise, train them for their 'teen age parties later on. Little children call for small groups, toys, simple games and interesting stories. Older children demand advanced games, novelties and excitement.

All children need simple menus and healthful ones. The menu for an afternoon party should be simpler even than that for an evening affair — for dinner follows the afternoon gathering.

Serve tasty sandwiches in attractive shapes, filled with things children like — peanut butter, ground raisins and nuts, jellies and jams. Rennetized milk or a fruitade in attractive glasses will do for a beverage. Gayly-topped, colorful rennet-custards are favorites with tiny tots and mothers, too. They're so easy to prepare, so easy to digest and so intriguing to the eye and appetite that they are surely desirable.

Snapping paper crackers on the table; tiny paper cups of candy and nuts; rennet-custards gayly decorated with slices of banana or festive candies; attractive sandwiches; glasses of beverages and paper hats for the guests — make a real children's party.

Here is a suggestion for the dessert. Make some extra dishes for the adults, and by all means give the children a party soon:

Vanilla Rennet-Custard

1 package vanilla rennet powder
1 pint milk
½ cup whipping cream
¼ cup sugar

Make rennet-custard according to directions on package. Then chill in refrigerator. When ready to serve, whip the cream, adding sugar and mixing well. Squeeze through a pastry tube and decorate top of each rennet-custard. Garnish with sliced maraschino cherries, bananas, marshmallows or colorful candies.

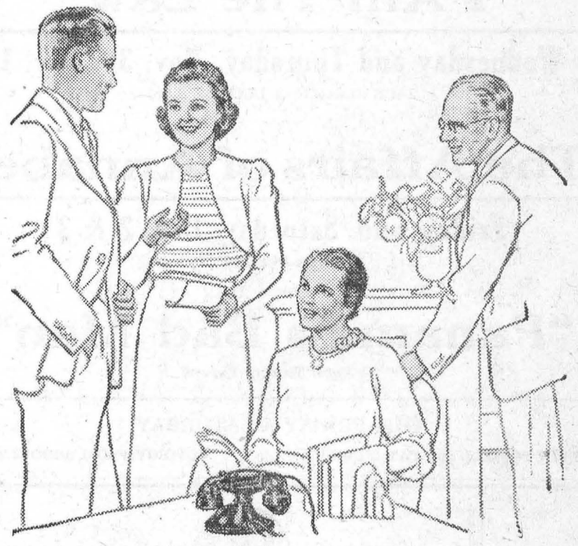

They cheerfully "CHIP-IN" to pay for the TELEPHONE

This is the practice in many homes — the "working age" youngsters to whom the telephone is a social necessity — chip-in to pay for its modest cost. They never miss the few cents a day that telephone service costs — in fact they, and their parents too, simply *couldn't* get along now without the telephone.

THE BELL TELEPHONE COMPANY OF CANADA — LOCAL RATES LONG DISTANCE TELEPHONE

Reductions in telephone rates—local and long distance — in 1935, '36 and '37 have effected savings to telephone users in Ontario and Quebec of nearly one million dollars yearly.

For:
GLASSES TO SUIT YOUR SIGHT
FRAMES
TO FIT YOUR FEATURES
PRICES
TO SUIT YOUR POCKET BOOK

GEO. J. HUNT,
Registered Optometrist
OFFICE IN REXALL DRUG STORE
CHESTERVILLE - - ONTARIO
Residence Telephone No. 10-W.
Evenings By Appointment

"LIVERPOOL"
COARSE SALT
$1.00 per Cwt.

Pig Weaner,
Hog Grower.

Lakko O.A.C. Laying
Mash $2.25 per Cwt.

Hugh McMaster
PHONE 43, WINCHESTER

STORE FOR RENT

A centrally located store; well lighted; complete with counter, showcases and wall case if desired. Immediate possession. Apply to
Miss Ida F. Gardner,
Telephone 75 Main St., Winchester.
48tfc

HENDERSON LODGE, NO. 383,
A. F. & A. M., WINCHESTER
Meets on Second Friday of each month in Sweet's Block, at 8 o'clock.
Visiting Brethren always welcome.
Rufus Keyes, W.M. W. A. Rowat, Sec.

HORSES FOR SALE

McIntosh's Sale and Exchange Stables,
Telephone 610 r 4; P. O. Box 27,
F. R. McIntosh, Prop.,
46tfc. Winchester Springs.

CANADIAN PACIFIC



WORLD'S GREATEST TRAVEL SYSTEM

Time Table

WEST-BOUND

From Montreal—at 1.15 a.m., daily, flag stop for Belleville and beyond to Toronto, Ont., Detroit, Mich., and Chicago, Ill.

From Montreal—at 11.48 a.m., daily except Sunday, stopping at intermediate stations to Toronto, Ont., and Hamilton, Ont. Parlor Car and Buffet Service.

From Montreal—at 7.00 p.m., daily except Sunday, stopping at intermediate stations to Smiths Falls, Ont., and Perth, Ont.

EAST-BOUND

From Chicago, Ill.,—at 5.43 a.m., daily, flag stop for Montreal and beyond.

From Perth, Ont.—at 8.41 a.m., daily except Sunday, stopping at intermediate stations to Montreal.

From Toronto, Ont.—at 4.34 p.m., daily, except Sunday, stopping at intermediate stations to Montreal. Parlor Car and Buffet Service.

For further particulars, apply to O. L. Worthen, local agent. Telephone No. 5.

Has your subscription expired?

WHY TAKE CHANCES?
Delay Is Dangerous!

Now is the time to have your car put in shape for winter driving. Let us insure it against the cold weather with the proper grades of Oil, Transmission and Differential Grease, and Prestone, the Anti-Freeze that does not evaporate or boil away. Radiators Flushed and Hose Connections put in shape.

Washing and Greasing. Prices Reasonable.

TRY OUR SERVICE—WE WILL PLEASE YOU!

George Robinson
BLAIR'S SERVICE STATION
Phone 65, Winchester, Ont.

Winter Pears Are Fine For Quick Breakfasts



By BETTY BARCLAY

No coaxing sonny to eat when the dish is new and yummy! Try peeled, sliced Bosc or Anjou variety pears, covered with orange juice, and you'll know what I mean! Serve them in a sherbet glass, or small cereal dish and spoon.

If the pears are permitted to stand until they are ripe and juicy, they are elegant served fresh (peeled, first), eaten with a spoon.

Pears with Cereal

Or simply serve the sliced pears with cream — no sugar needed.

Another suggestion is to add sliced fresh pears to a cereal — either a crisp, dry cereal, or mixed into a cooked hot cereal — a few chopped nutmeats may be added — serve with sugar and cream. This is positively de luxe.

Baked Pears

For breakfast fruit or as dinner dessert, baked pears are excellent. For economy, buy big pears, and bake a panful, keeping in cool place and using as needed; they will last up to 10 days. Baked pears can be varied by basting with different kinds of syrup, such as maple, lemon-flavored, and marshmallow (16 marshmallows and 1½ cups water.) A favorite way is as follows:

Baked Pears with Raisins

Pare and core nicely-shaped fresh pears; fill the centers with brown sugar, raisins and nuts which do not need to be well mixed, but put in by pinches. Sprinkle over all sugar and cinnamon. Cover the bottom of the baking pan with water and put in the pears. Keep cover on for 45 minutes. Bake until tender — about one hour at 350 degrees. Excellent served with whipped cream.

MELVINS

Mrs. George Sparks and daughter, Pearl, and Mr. and Mrs. Ernest Grierson of Haldean, spent Sunday at the home of Mr. and Mrs. S. Christie.

Mr. and Mrs. George Beckstead and daughter, Betty, and Mrs. G. F. Beckstead and Mr. John Stata spent Sunday at the home of Mr. and Mrs. L. Ouderkirk, of Madrid, N. Y. Mrs. George Beckstead and daughter, Betty, remained for the week.

Mr. and Mrs. M. R. Black and Mr. and Mrs. John Barrett and daughter, Melba, spent Sunday at the home of Mr. and Mrs. Hume McConnell, of Morewood.

Mr. and Mrs. A. Christie were callers at the home of Mr. and Mrs. Wm. Ross of Chesterville on Tuesday.

Mr. A. Christie accompanied a couple of Masonic brethren of Winchester to Cornwall where they attended a meeting and banquet of the Pastmasters' Association at the Cornwallis Hotel last Wednesday evening.

Callers at the home of Mr. and Mrs. S. Christie Sunday afternoon were Mr. and Mrs. Silas Morris and Mr. Charlie Morris, of Ottawa, and Mr. Alfred Morris, of Metcalfe.

Miss Elaine Christie spent last week with her grandparents, Mr. and Mrs. S. Christie.

Mr. and Mrs. Elgin Black and children spent last Sunday at the home of Mr. and Mrs. James Bowman of Cass Bridge.

Miss Evelyn Erratt attended the young people's convention at Brinston during the week-end.

Mr. Morley Erratt is spending a few days at the home of Mr. and Mrs. Rice of Ormond.

MOREWOOD

Mr. and Mrs. Walter Steven left on Thursday on a motor trip through the U. S. A. and other points, for a few months.

Mr. and Mrs. George Keil and granddaughter, of Cannamore, visited on Sunday with Mr. and Mrs. Allan Swerdfeger.

Misses Ruth McIntosh and Bessie Mewhart attended the Y. P. U. Convention held at Brinston on Friday, Saturday and Sunday.

Miss Reta Faulkner spent Saturday with Miss Donalda McLeod.

Rev. J. MacAskill and the members of the Trail Rangers motored to Ottawa on Saturday and were shown through the Museum and on arriving home a delicious supper was served by Mrs. Bezanson at the parsonage.

Mr. and Mrs. James McMillan visited on Sunday with Mr. and Mrs. Edgar Strader and Mr. and Mrs. Milton Swerdfeger of Brinston, and attended the Y. P. U. Convention.

Mr .and Mrs. Moses Black, Mr. and Mrs John Barret and daughter, of Melvins Settlement, took dinner on Sunday with Mr. and Mrs. Alex McConnell and Mr. and Mrs. Hume McConnell.

Mr. and Mrs. George Carlyle of Reids' Mills, visited on Sunday with Mr. and Mrs. Adam Carlyle and Mrs. Jas. Bogart.

Mr. Robert Kenny and aunt, of St. Alberts, called on Mrs. Lettie Bogart and daughters on Sunday.

W. M. S. Meeting.

The November meeting of the United W. M. S. met at the home of Mrs. A. Dillabough on Thursday afternoon, the 17th, when the members of the associate helpers were entertained. Mrs. H. P. Bezanson presided over the devotional period. The theme was based on "One is your Father." Mrs. Bezanson read a paper entitled, "Associate Helpers looking through Missionary Windows." Miss Ellice Smith then gave a summary of Chapter 2 of the Study Book. Mrs. Wm. Fetterly and Mrs. H. R. Faulkner then

(Continued in Col. 6)

HINTS FOR THE FARMER

RAISING VEAL CALVES

Veal production during the past few years has offered very fair returns in comparison with the price of butter fat. This year, there has been a marked advance in butter prices, while the beef market has remained dull. It is, therefore, only natural to expect that during this spring season, when calves are plentiful, the return on veal will not be as attractive as it was in the past.

The production of veal, however, still remains profitable during many months of the year. It provides an outlet for surplus dairy and beef calves that are vigorous and show signs of being good feeders. The market demands a calf weighing from 150 to 180 pounds. It requires in the neighborhood of 650 lbs. of milk to raise a calf to this stage. It can be roughly estimated, according to the present price of butter, that veal at six cents per pound would return to milk consumed, as if he had marketed the farmer about the sam price for the his cream for the manufacture of butter. With veal at ten cents per pound. as was the case during the winter of 1938, it can readily be seen that veal offers very attractive returns at certain seasons of the year.

THE FARMER AS A JUDGE OF DAIRY CATTLE

Nearly all farmers have some interest in live stock, and the man who is desirous of maintaining uniformity in his herd should have a practical knowledge of live stock judging and breed type. It is often true that a good producing cow may not be very pleasing from a type standpoint, yet it is also a fact that production and true dairy type are a combination that should be sought after and maintained in farm herds. This will not only increase the owner's interest in the herd, but will be a distinct advantage when individuals are offered for sale. Being able to select animals that will be economical producers and also conform to the desired breed type will be a decided asset to the stock farmer.

Four major points should be kept in mind in judging dairy cattle. First, the mammary sytem, which is the udder, the milk veins and the milk wells; these together rate from 30 to 35 points out of a total of 100. When in full milk a good udder will be large, extending well forward, and far up behind and firmly attached to the body. Its quarters should be even with very little separation between them, and the bottom nearly level. When milked out, the udder should be reduced in size, pliable, and the skin loose and soft. Always look out for defects, such as lumps in the udder, which are an indication of mastitis. The size and shape of the teats is very important from the standpoint of disease and of convenience in milking. Mammary veins and milk wells should be well distributed and pronounced in the mature cow.

The second point is dairy temperament. This is a quality that indicates ability to convert food into milk. Cows of the dairy breeds should lack a beefy appearance, the bones being fairly prominent and not heavily fleshed. Size of udder is also considered. Extreme thinness because of lack of eed, or fleshing before calving, should not be confused with dairy temperament.

The third point to consider is body ing equal the larger cow is preferred, capacity and size. All other things beand all breeds have a standard of weight. As it takes feed to produce feed, this will mean a well-sprung rear milk, the cow must have capacity for heart and lung capacity and deep broad rib, a fairly long and deep body, good chest.

The fourth point to consider is health and vigour. This should be apparent in all breeding animals; to stand the strain of bearing young and producing a profitable milk yield the animal must have a good constitution.

The summary of these points is, that the cow to be a profitable producer must have health, vigour, soundness, superior dairy temperament, large capacity for feed, good heart, lungs and circulatory system, and a well-developed mammary system.

If pure-breds are under consideration a knowledge of breed type is needed. Although the points for a good cow hold true in all breeds, breed type must be kept in mind when judging a purebred or a grade of a particular breed. Good type and high production must be combined.

MANY SHORT COURSES

It won't be the fault of the Ontario Department of Agriculture if the boys and girls of rural Ontario are not trained to meet the changing farm and household condition of the province. Hon. P. M. Dewan, Ontario Minister of Agriculture, in addressing rural young people from one end of the province to the other, has continually stressed the point that the young peope of to-day are the farmers and the farmers' wives of to-morrow. If they are to compete successfully with the farmers of other provinces and countries, they must have the latest and best agricultural knowledge obtainable.

As it is manifestly impossible for all these young people to attend colleges teaching agriculture and home economics, the Department each year arranges to hold short courses in every county, where, free of charge, these interested young people receive lectures from experts in every line of agriculture and home economics and take part in practical work and demonstration. Diplomas are awarded at the conclusion of each course. The only entrance requirement is a willingness to learn.

Short course work is under the general supervision of R. S. Duncan, Director of Agricultural Representatives, with the agricultural representative in each county being principal of the school.

There are five courses each lasting three months and 32 one month courses.

Last year 1,313 boys and 2,866 girls attended and this year it is confidently expected the attendance will be over 3,000.

Boys and girls interested should get in touch immediately with their county representative. Following is the list of short courses to be held in this surrounding district:

One Month Course, November 22nd to Dec. 16, 1938—Dundas, Osnabruck Centre; Prescott and Russell, St. Isidore.

January 31 to February 24, 1939—Carleton, Metcalfe.

VANCAMP

The many friends of Mr. Noel Taylor were sorry to hear he is a patient in the hospital and we wish him a complete recovery to health.

Messrs. Howard Guy, Lyle Levere and Bill Belanger spent Thursday in Ottawa.

Mr. and Mrs. Robert Bellinger and Jackie were Sunday visitors of Mr. and Mrs. Gordon Guy.

Mr. and Mrs. Archie Levere, Cecil and Dorothy, spent Saturday in Ottawa.

Mrs. Robert Bellinger visited her mother, Mrs. Hitsman, on Monday, who is a patient in the Cornwall hospital.

Messrs. Howard Guy and Lyle Levere visited Mr. and Mrs. Orval Guy on Sunday.

Miss Dorothy Levere and Mr. Cecil Levere took dinner on Sunday with Mr. and Mrs. Dawson Levere, of South Mountain.

Mr. and Mrs. Milton Suddaby and Ray, Mr. and Mrs. Bazil Suddaby of Heckston, Mrs. Gordon Cleland of South Mountain, and Mr. and Mrs. A. W. Morrison were Sunday visitors of Mr. and Mrs. Amos Swerdfeger.

At the close of the Sunday School no Sunday, Mrs. Gordon Cleland of South Mountain, gave a very interesting address on "Temperance." Rev. Burman closed with prayer.

The Misses Mary and Carolyn Guy and Master Donald Guy of Inkerman, are spending the week with Mr. and Mrs. George Walter.

Mr. and Mrs. John Byrd and family, Mr. and Mrs. Sanford Byrd and son, of Kerr's Ridge, were Friday evening visitors of Mr. and Mrs. A. E. Byrd.

Mr. and Mrs. Carl Guy called on Mr. and Mrs. K. J. Guy on Sunday.

Mrs. Alfred Byrd, Grace and Veryl, were in to Ottawa on Tuesday.

Monday visitors of Mr. and Mrs. Amos Swerdfeger were Rev. and Mrs. Burman, Miss Hilda Bellinger and Mrs Wm. Scott.

Mr. and Mrs. Carl Guy of the Boyne, were Sunday visitors of Mr. and Mrs. John Render.

Mrs. Wm. Fawcett of Winchester, Mrs. Munroe of Chesterville, were Wednesdy visitors of Mrs. A. W. Morrison.

Miss Dorothy Levere, of Brockville, spent the week-end at the home of her parents, Mr. and Mrs. Archie Levere.

Mrs. Kenneth Guy entertained the ladies of the Women's Association at her home on Thursday afternoon. At the close of the meeting a dainty lunch was served.

The Y. P. U. met in the church on Friday evening with a good attendance.

METCALFE

Mr. Wilmer Byers of Queen's University, Kingston, was a week-end guest at his home here.

Mrs. B. Patterson and children, of Ottawa, have returned home after spending a fortnight with Mr. and Mrs. S. H. Bishop.

Mrs W. D. Wallace, of Winnipeg, was the guest of her sisters, Mrs. E. H. Rolston, and Mrs. Lottie Dow during the week.

Mrs. E. McGirr left this week to spend the winter months in Florida.

Mr. and Mrs. Lloyd Graham, Mr. and Mrs. Robert Rowan and Mr. S. Hender son spent Sunday in Montreal.

Mr. and Mrs. F. B. Dowser and son, Leonard, were week-end guests of friends in Fitzroy Harbour.

The Bridge Club met at the home of Mrs. J. E. Craig on Monday evening, with Mrs. G. A. Latimer winning the prize. Dainty refreshments were served by the hostess, assisted by Mrs. J. H. Craig.

Public School No. 13, Township of Osgoode, with Miss Florence Loney as teacher, was again successful in winning the W. F. Garland trophy at the annual competition held in the Township Hall on Friday evening, Nov. 18.

This contest was sponsored by Metcalfe Women's Institute and included five neighbouring school sections Nos. 7, 8, 11, 12, 13 in a program of public speaking, singing, reciting, spelling and short play.

Judges were Miss Duncan, Mr. Johnston and Mr. Steele, of Russell, who awarded the following standings:

Public Speaking, Dorothy Ralph, S. S. No. 13; duet (vocal), Isabelle Blair and Leone Morris, S. S. No. 11; recitation, Phyllis Campbell, S. S. No. 8; Spelling, Dean McEwen, S. S. No. 12; Short Play, S. S. No. 13.

T. P. Maxwell, I.P.S., of Ottawa, gave a short address and Miss Janet Long, of Ottawa, spoke briefly in the interests of the Children's Aid Society.

Mrs. S. H. Bishop presided over the meeting, and at the close, the judges and visiting teachers were entertained by the committee for the month, under the convenorship of Mrs. W. J. Fisher.

PLEASANT VALLEY

Mr. Harvey Brown and Mr. and Mrs. Jim Cowand and Sam attended the Ottawa market on Saturday.

Mr. and Mrs. Wm. John Gilmer and Mr. and Mrs. Jim Gilmer and Mr. Stanley Stewart spent Thursday at Iva Lea.

Mr. and Mrs. Earl Gilmer spent one evening recently with Mr. and Mrs. Gordon Gilmer.

Mr. Clarence Gilmer spent the week-end with Mr. and Mrs. Thos. Gilmer.

Mrs. Earl Gilmer spent Monday afternoon with Mrs. Thos. Gilmer.

Some of the young people's society attended the convention held at Brinston. Brinston. The delegates were Mr. Gordon Corker, the Misses Hazel Hamilton and Esther Sommerville.

Mrs. Sam R. Hamilton spent Wednesday afternoon with Mrs. Jane Blair and Mrs. Rae Merkley of Glen Stewart.

Mr. and Mrs. Gordon Gilmer and Keith spent Thursday afternoon with Mr. and Mrs. David F. Gilmer.

Sunday visitors at the home of Mr. and Mrs. Sam R. Hamilton were, Mr. and Mrs. Johnson Cleland and Shirley, of South Mountain, and Mr. and Mrs. Hilliard Gilmer and Marie and Preston of this place.

TOYES HILL

Miss Hilda Lapierre spent the week-end with her parents at Sandtown.

Mr. and Mrs. Chas. Wellington, of Ottawa, took tea Sunday evening with Mr. and Mrs. Arnold Peterson.

Mr. and Mrs. Wm. Steele spnet Sunday with friends at Moose Creek.

Those attending the young people's cnovention at Brinston over the week-end were Messrs. George Peterson, Brock Harper and Milton Harper, and Misses Doris Kirkwood, Ruth Harper, Vera Haggerty and Bertha Coons.

Miss Irma Moore spent a few days with her sister, Mrs. Arnold Riddell, of Cornwall.

Misses Thelma Baker and Dorothy Polite, of Domville, were week-end guests fo Miss Vera Haggerty.

Mrs. R. S. Peterson entertained the following Y. P. U. delegates over the week-end: Messrs. Chas. Christie, Roy Hastings, Walter Allen and Miss Bertha Coons.

Miss Winnie Hunter returned home on Sunday after spending the past week with her sister, Mrs. Walter Murphy, of Haddo.

Mr. and Mrs. D. Patterson and daughter, Ruth, and Mr. and Mrs. G. Peterson of Prescott, were Sunday guests of Mrs. Arloa Coleman and Mr. and Mrs. R. S. Peterson.

Diet Promotes Success

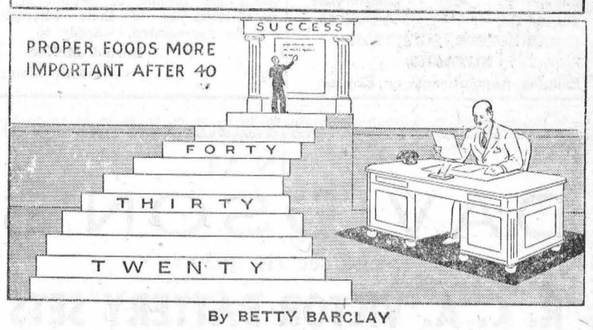

By BETTY BARCLAY

So much is being written these days about the opportunities for men and women who have reached the 40-year milestone, and how outstanding some persons beyond that age have been in business and professions, that my curiosity was aroused when at a tea party yesterday I was introduced to a well known publisher who has become identified with that subject.

"It is really astonishing what a large percentage of the important accomplishments in business and the arts are being done these days by men and women over 40," he said in answer to my question. "At one time, the age of 40 was considered to mark the beginning of declining years. Now the contrary is true. Carefully planned meals have played a large part in the improvement," he added with a smile.

"Do American housewives show much interest in the subject?" I asked, and upon being told that it was now one of the most popular topics, I said I'd appreciate some anecdotes for my readers. Whereupon this famous publisher talked with great enthusiasm on his favorite theme.

"Take the story of Mrs. Harriet Packard of the town of Kent, Ohio. She took a course in writing at 50. She felt she could write. She had a wealth of material in the experiences women of her age have had. She learned to type her articles. She has since written newspaper and magazine articles, a book of verse, a book of reminiscences, and lately a novel.

"The famous Alice Foote MacDougall of New York City became a remarkable success twice after 40. She built up a chain of coffee shops into a $2,000,000 business in six large restaurants. At 63 she retired. About two years later the restaurants failed. She lost everything, started again at 65, worked hard for six years, and now she is back on top again.

"Want a man's experience? My friend, Arthur Cremin, Director of the New York Schools of Music, has told me that many musicians reach the height of their creative ability after 40. About one-fifth of the students in the New York Schools of Music are over 40. Walter Damrosch was 41 when he organized the New York Symphony into a permanent orchestra. At more than 60 he found a new career in radio, and at 74 he wrote his opera, 'The Man Without a Country'."

He told me about several others, remarkable success stories that began after 40. Knowing my interest in food, he assured me that most of these active people were careful about their diets, getting plenty of vitamins and reinforcing the supply with some vitamin-rich food like fresh yeast. I asked him how important he considered the diet, and he replied that judging from his records, these people realized that well balanced meals and very little dissipation were the foundation for their successful physical and mental activities.

MOREWOOD

(Continued from Col. 2)

sang a duet. The roll call was answered with a verse of Scripture containing the letter 'N' in it.

Mrs. A. Carlyle, treasurer, gave a report showing $94.70 on hand. Mrs. A. B. McConnell and Miss E. Smith were appointed as a nominating committee. The December meeting is to be held at the parsonage. The community friendship calls were reported by Mrs. J. Swerdfeger. Mrs. A. B. McConnell closed the meeting with prayer, after which lunch was served by the hostesses.

DR. CLAIR J. LOCKE
Physician and Surgeon
Office Hours: 9 to 11 a.m.; 2 to 4 and 7 to 9 p.m.
Phone 192. Cameron Avenue, Winchester, Ont.

JAKE ROSS
All kinds Poultry wanted at all seasons. Wool wanted. I buy all kinds of Hides.
Phone 81. Winchester.

"Young Man— I THINK YOU'VE GOT SOMETHING THERE!"



● Grandma always was a keen shopper and quick to "snap up" a bargain ... but you'll recognize these BARGAIN OFFERS without her years of experience ... you save real money ... you get a swell selection of magazines and a full year of our newspaper. That's what we call a "break" for you readers ... no wonder grandma says—"YOU'VE GOT SOMETHING THERE!"

ALL-FAMILY OFFER
THIS NEWSPAPER, 1 YEAR AND ANY THREE MAGAZINES
PLEASE CHECK THREE MAGAZINES DESIRED

☐ Maclean's Magazine (24 issues), 1 Year.
☐ National Home Monthly, 1 Year.
☐ Canadian Magazine, 1 Year.
☐ Chatelaine, 1 Year.
☐ Pictorial Review, 1 Year.
☐ Canadian Horticulture and Home Magazine, 1 Year.
☐ Rod and Gun, 1 Year.
☐ Silver Screen, 1 Year.
☐ American Fruit Grower, 1 Year.
☐ Parents', 6 Mos.
☐ American Boy, 8 Mos.
☐ Christian Herald, 6 Mos.
☐ Open Road (For Boys), 1 Year.

ALL FOUR ONLY $2.50

SUPER-VALUE OFFER
THIS NEWSPAPER, 1 YEAR AND THREE BIG MAGAZINES

GROUP A — SELECT 1
☐ News-Week, 6 Mos.
☐ True Story, 1 Yr.
☐ Screenland, 1 Yr.
☐ Judge, 1 Yr.
☐ McCall's, 1 Yr.
☐ Magazine Digest, 6 Mos.
☐ Parents', 1 Yr.
☐ Christian Herald, 1 Yr.
☐ Woman's Home Companion, 1 Yr.
☐ Collier's, 1 Yr.
☐ American Boy, 1 Yr.

GROUP B — SELECT 2
☐ Maclean's Magazine, 24 issues, 1 Yr.
☐ National Home Monthly, 1 Yr.
☐ Canadian Magazine, 1 Yr.
☐ Chatelaine, 1 Yr.
☐ Rod and Gun, 1 Yr.
☐ Silver Screen, 1 Yr.
☐ Pictorial Review, 1 Yr.
☐ American Fruit Grower, 1 Yr.
☐ Canadian Horticulture & Home Magazine, 1 Yr.
☐ Open Road (For Boys), 1 Yr.

ALL FOUR ONLY $3.05

This Offer Fully Guaranteed— MAIL THIS COUPON TODAY!
(2)

Gentlemen: I enclose $..... I am checking below the offer desired with a year's subscription to your paper.
☐ All-Family ☐ Super-Value
Name .....
St. or R.R. .....
Town and Province .....

The Winchester Press Tel. 21

CASS & CASS
W. J. CASS, K.C. F. M. CASS, M.A.
Winchester and Chesterville
Phone 11 Phone 13
BARRISTERS, SOLICITORS, NOTARIES
Evening Appointments on Request

LOST OR STRAYED

Two Holstein calves left my premises about the middle of September. Any information as to their whereabouts will be appreciated. Apply to
Harold McKee,
30p. South Mountain.

STOP IN AT
DAVIDSON'S
and see the 1939
R. C. A. VICTOR BATTERY SETS
Longer Battery Life, Better Reception and Tone, New Beauty of Cabinets, make R. C. A. Victor the Outstanding Battery Radio of the year.

"Now Mr. Joy to town did go
To buy himself a radio,
He picked upon an R. C. A.
And now he's happy all the day.

While Mr. Gloom, the old cheapskate,
He bought himself some ancient make.
Now he's doctoring up his nerves,
I guess that's just what he deserves."

SEE OUR MODEL 94 B. T.
Top value at low price! 4 tube Superheterodyne with remarkable power and pep. Amazingly low battery drain. Automatic Volume Control.
$33.50

ALEX W. DAVIDSON
Jeweller & Radiotrician - - Telephone 75

COAL LET US SOLVE THIS QUESTION **WOOD**
We are prepared to supply you with any kind of fuel you may desire. Our stock includes Hard Wood, Coke, Alberta Coal, Welch Coal, Scotch and American Anthracite.
This Winter Try 'blue' Coal or Russian Coal! Either Will Give You Satisfaction.
Leave your order now. We will deliver at your convenience. Try us for service.
ROSS HUTCHINSON
Telephone No. 4 - - Winchester, Ont.

KEYES' XMAS STORE NEWS!
Full line of Xmas Cards, Tags and Seals Now On Dispaly
Drop in and see our Toyland, complete in every detail with Lower Prices than in the city
Sterling and Sunbeam Knitting Wool at 10c per ball
Full Line of Xmas Flowers at Assorted Prices
Men's Xmas Scarves, a full line of the Latest Patterns and Styles
New Velour Cushion Tops, Novel Patterns, 75c each

MEAT MARKET

BEEF
SIRLOIN STEAK .....19c lb.
POT ROAST .....12c lb.
HAMBURG .....10c lb.
BONELESS STEW .... 2 lbs. 21c.
BONELESS ROLLED VEAL ROAST, per lb. 16c.
PORK
SHOULDER CHIPS .....19c lb.
SPARE RIBS .....15c lb.
Pork Liver .....2 lbs. 25c
Pork Sausage ..... 2 lbs. 35c

SLICED BREAKFAST BACON 27c
SALMON, SMOKED OR FRESH FILLETS 15c lb.
FRESH SEA HERRING, 2 lbs. 19c.
SWIFT'S JEWEL SHORTENING 2 lbs. for 25c

GROCERY SPECIALS
NEW COOKING FIGS, 2 lbs. 25c.
FRESH APRICOTS .....19c lb.
LARGE PRUNES ..... 2 lbs. 25c.
3 CAKES INFANT'S DELIGHT SOAP, 1 Large Comb Free, 23c.

T. O. KEYES
TELEPHONE 16 - WINCHESTER, ONT.

Our Column

Life is vain unless controlled by a unifying purpose.

"High aims form high characters, and great objects bring out great minds."—Tyron Edwards.

Silence and reserve suggest latent power. What some men think has more effect than what others say.

If many people think you a wonder, the result is fame; if many people like you, the result is happiness.

Have a purpose in life, and having it, throw into your work such strength of mind and muscle as God has given you.

Edward Strader, veteran reeve of the vilage of Iroquois, and all of the members of the council there will seek re-election, it is announced.

Expose your family to good taste in color, form, harmonies, music, art and manners, and these refinements will gradually become second nature to them.

What are the aims which are at the same time duties?—they are the perfecting of ourselves, and the happiness of others.

The editor of the Press was the recipient of a fine roast of venison from Mr. Harold Keyes, prominent local hunter, who has spent the past two weeks in the north on a deer hunt. The roast was thoroughly enjoyed and we take this opportunity of telling Mr. Keyes how much we appreciated it.

WINS SCHOLARSHIP

Announcement was made this week that John Christie, son of Mr. and Mrs. E. J. Christie, had been awarded the Massey scholarship of $100.00 for general proficiency. The scholarship is given to one student from each county attending the Ontario Agricultural College at Guelph. The Press joins in extending heartiest congratulations.

COUGHLER—WICKS

A wedding of local interest took place at the United Church parsonage this morning when Mabel Bell, daughter of Mr. Walter Wicks and the late Mrs. Wicks, was united in marriage to Mr. Orval Cecil Coughler, son of Mr. and Mrs. William Coughler. Rev. W. S. Atchison officiated

The bride was attended by Miss Christena Durant, while Mr Isaac Durant acted as best man

On their return from a motor trip to Toronto and other western points, they will reside on the groom's farm in Winchester township

HOTEL TO BE ERECTED

Announcement has been made of the purchase of a section of land at Edgehill, two miles east of Morrisburg, by Locketon Investments, Limited, of Toronto, and Williamsburg, for the purpose of erecting a 48-room hotel, a bungalow colony, and developing the waterfront into a sand bathing beach. It is planned to have the project ready for next year's tourist trade. It is probable that Locketon Lodge, hotel now standing at Williamsburg, will be moved to the new site.

CASINO IS PLANNED

Col. R. M. Courtney, of Ottawa, and George D. Howith, of Morrisburg, owners of Dry Island on which was situated the handsome Chateau Waddington hotel, consumed by fire recently, met there last week, inspected the ruins of the hotel and laid tentative plans for the future. Still standing is the large boathouse and it is planned to reconstruct this building, located on the island's east shore, into a casino and turn the heavily wooded island into a public picnic ground.

BENNETT LIKELY TO SAIL EARLY IN NEW YEAR

While he has not made definite plans yet, Rt. Hon. R. B. Bennett is expected to go on a trip to Western Canada within the next month, probably before December 15. The former Prime Minister of Canada announced Monday he was leaving Canada to reside in England soon.

There appeared the possibility that following his farewell western trip Mr. Bennett would spend Christmas with his brother in Sackville, N. B., and then sail for England around the New Year.

Asked for his comments on the news that Mr. Bennett will shortly leave Canada to reside in England, Dr. Manion, his successor as Conservative leader, said that he had no doubt he "expressed the views of all Canadians in voicing regret that his brilliant predecessor, who handled the affairs of Canada so splendidly throughout the years of the depression, should be leaving our shores, even though he would still remain within the Empire.

"Out in the western country, whence Mr. Bennett comes, I paid tribute to his great services to his country and expressed the opinion that, irrespective of party politics, Mr. Bennett was looked upon by all as a great Canadian. I am glad to pay that tribute to him again and since he has apparently definitely made up his mind to live in England—having told me so quite frankly and firmly this afternoon on a visit which I paid him in his office—all I can do is to wish him many happy years to serve both Canada and the Empire in the manner which he sees best fit to serve.

"There is no doubt that Mr. Bennett can be of great service to Canada and the Empire no matter where he lives."

IN MEMORIAM

In loving memory of mother (Mrs. Thos. D. Nesbitt) who passed peacefully away Nov. 23rd, 1927.
No death can divide us from Mother
Nor sever the cords of love.
She is resting sweetly with Jesus
In that beautiful home above.
—Ever remembered by her daughter.
Mrs. Alva Runions, Finch.

LOCAL AND PERSONAL NEWS

Card Tables, specially priced at $1.19 each at Dixon's Furniture Store. Get one of these handy tables now. Only a few left.

At 7.30 on Friday evening the Senior Choir will meet at the Parsonage for practice and a social half hour. Every member is specially requested to be present.

The Press joins in extending congratulations to Mr. and Mrs. Edgar Summers who are today celebrating their 29th wedding anniversary at their farm home in the Summers' Settlement.

Mr. and Mrs. Archie McDonald, of Sudbury, announce the engagement of their youngest daughter, Maude Evelyn, to Edward C., son of Mr. and Mrs. E. C. Swayne, of Morrisburg, the marriage to take place in December.

Fred H. Broder, councillor and streets commissioner of Morrisburg, for the past five years, announces that he will be a candidate there to succeed Arthur Flynn as reeve of the village. Mr. Flynn is retiring.

Miss Eleanor Melvin entertained at a cup and saucer shower, in honor of Miss Audrey Scott, on Thursday afternoon last. On Friday afternoon Miss Scott was the guest of honour at a pantry shower, tendered by Mrs. C. R. Robinson.

As announced in last week's Press, this is the day on which the Ladies' Aid of St. Paul's Presbyterian Church are holding their annual Bazaar, which opens at 3 o'clock. Afternoon tea is being served, as well as a hot supper from 5.30 to 7.30. The bazaar will be opened by Mrs. W. D. Turner.

Birthday greetings were extended to Mr. J. H. Faith on Saturday last, when he celebrated his 72nd birthday. We are pleased to report that Mr. Faith is much improved in health at the present time, nd it is the wish of his many friends that he may be spared to celebrate many more happy birthdays.

Gazing out of the back window at his home about 3 o'clock on Sunday afternoon, Mr. A. W. Beach detected several large birds moving about in his freshly plowed garden. Further investigation revealed that a flock of 20 partridge had settled down on the lot to rest from their flight. For once in his life, Mr. Beach wished that he had been a hunter but, alas, he had no gun and the partridge season in this district had closed a week previous. There was nothing to do but watch the flock fly away and bid farewell to some choice wild fowl.

Members and guests of the Morrisburg Canadian Club throughout the Ottawa and St. Lawrence Valleys will be privileged to hear Abdullah Yusuf Ali, C.B.E., I.C.S., M.A., LL.M., on the evening of November 24 when he addresses the banquet in Morrisburg. This eminent citizen, official, author and professor of mystic India is touring Canada at present and has granted the Club that date.

Mr. Ali, among whose works is the English translation of the Quran (Koran), was born of a distinguished family of savants in India. His education has been more than complete, with his attendance at universities in London, Paris, Heidelberg, Rome, Florence and, of course, India, and his additional courses. His address is bound to be illuminating.

MOUNT-HALL W. I.

The regular meeting of the Mount-Hall Women's Institute was held on Nov. 15th at the home of Mrs. Melvin Black. The president, Mrs. P. Cumming, was in the chair. The theme of the meeting was "Peace and International Relationships." A discussion, "What can I do for Peace?" by six of the members present, was followed by a review of Lord Raglan's book, "The Science of Peace," by Mrs. F. H. Hyndman, who was in charge of the meeting.

A cookie demonstration was also given by the hostess, who is convener of the Home Economics committee. The cookies were afterwards sampled and voted delicious at the social hour which concluded a very enjoyable evening.

MATTICE—CLARK

A pretty wedding was solemnized at the home of Mr. and Mrs. Albert Mattice, Newington, Friday evening at 7 o'clock when their eldest son, Rexford Daniel, was united in marriage with Miss Betty Clark, of Ottawa, adopted daughter of Mr. and Mrs. Wm. Richmyre, of Goldfield. Rev. D. L. Deeks, of Newington, officiated. The wedding march was played by Mrs. Deeks.

The bride looked charming in a daytime frock of taupe sand crepe with matching accessories. She was given in marriage by her foster father, Mr. Wm. Richmyre. Walter Mattice, brother of the groom, was best man.

Miss E. Deeks acted as bridesmaid. She was dressed in a short daytime frock of hunter green crepe with rust accessories.

After the ceremony an informal wedding supper was served to more than 100 guests. The bride and groom left early Saturday on their wedding trip to the Thousand Islands and points in will reside at the home of the groom's parents.

AUTUMN SPECIALS
HABITANT PEA SOUP 9c
McLAREN'S NUT CRUSH .....23c jar
DILL PICKLES .....23c jar
PEAS .....3 for 25c
Charles E. Cross
TELEPHONE 72 - - WINCHESTER

Mrs. Alice Allan, of Noranda, Que., is the guest of her son, Mr. Herbert Allan, and Mrs. Allan.

* * * *

Miss Margaret King is spending two weeks in Toronto the guest of Dr. and Mrs. Fred S. Flora.

* * * *

Mr. and Mrs. Jack Fulton, of Calgary, enroute to South Africa, is visiting the former's aunt, Mrs. T. O. Keyes, and Mr. Keyes.

* * * *

Misses Vivian and Verna Fetterly, of Chesterville, spent the week-end at their home in Nation Valley.

* * * *

Mr. and Mrs. Lee Baldwin and Mr. Stanley were recent guests of Mr. and Mrs. Carl Fetterly and family.

* * * *

Miss Grace Turner is at present the guest of her sisters in Montreal, where she will remain for the next three weeks.

* * * *

Mr. Basil Barkley, of Massena, N. Y., spent a few days this week, the guest of his parents, Mr. and Mrs. George Barkley.

* * * *

Mr. and Mrs. Karl Bell and baby, Thelma, of Brinston, spent Sunday at the home of Mr. Carl Fetterly at Nation Valley.

* * * *

Dr. C. H. Meredith, accompanied by Mr. and Mrs. G. E. Earle, were guests for tea on Monday evening of Mr. and Mrs. D. MacLarene, near Kenmore.

OXFORD GROUP ASSEMBLY IN KINGSTON

From Nov. 18th to 28th, an assembly of Oxford Groupers are meeting in Kingston. Industrialists and labor leaders will be among those coming from almost every province in the Dominion and from the United States. Dr. and Mrs. McKendry and Mr. and Mrs. Thos. Keyes are among those from this district who are attending.

BAKER—SULLIVAN

A quiet wedding was solemnized on Saturday, November 19th, at four p.m. in the afternoon at the bride's home, Russell, in the presence of a few friends and relatives, when Mrs. Matilda Sullivan and James Elmer Baker, of Billings Bridge, were united in marriage. Rev. Wilson Shirley, of Carleton Place, officiating.

After a bountiful lunch was partaken of by the guests, Mr. and Mrs. Baker left for a short trip. Upon their return, they will reside in Russell village.

FUNERAL OF THE LATE LEONARD E. PLANT

The funeral of the late Leonard E. Plant, of Glen Elmo, Man., who passed away suddenly at the home of his uncle and aunt ,Mr. and Mrs. John Carkner, last week, was held on Friday morning, last. The service was held at the Carkner home, with Rev. W. S. Atchison and Rev. D. W. Summers officiating, and Mr. Fred Johnstone presiding at the organ.

Immediately after the service, the remains were borne to the local C. P. R. station and transferred by train to the family home at Glen Elmo, from where interment will be made. The pallbearers were Messrs. Meredith McVey, William McVey, John Cinnamon, John Lang, Milton Carkner and Claire Carkner.

Mrs. Plant, wife of the deceased man, was present at the funeral and accompanied the remains back to Glen Elmo on Friday.

FOR SALE

One tapestry covered Divanette with new mattress. Apply to
Mrs. W. A. Rowat,
30-32c.

FOR SALE

Wood by the acre. Apply to
Fred Fawcett,
30-31c Winchester.

SALE of REGENT KNITTED SUITS
THREE PIECE SUIT, REGULAR $10.95
Clearing at the Special Price of
$6.95
Colours—Navy, Brown, Dubonnet, Green and Rust. Sizes 14 to 40. (Not all sizes in all colours left.)
TWO PIECE PURE WOOL SUITS, REGULAR $6.98 FOR
$4.98
Sizes 14 to 40. Colours—Rust, Dubonnet Brown and Navy.
We have never offered Better Values in Knitted Suits. We have to have the space to display Christmas Goods, so we are clearing out all our
HATS at Two Prices
$1.49 and 99c
A Good Assortment.
JO-ANNE SHOPPE
TELEPHONE 96, WINCHESTER

Tea for every Taste
"SALADA" TEA 503

Coal! Coke! Wood!
Prompt, Efficient Service and the Very Best Grades of
American Anthracite, Scotch, Welsh, Russian, Bituminous Lump, and Alberta Coal
Coke and all kinds of Wood.
E. N. ELLIOTT - - Phone 39

CARD OF THANKS

Mr. and Mrs. John A. Carkner wish to thank the many friends and neighbors who were so kind to them during the illness and death of their nephew, the late Leonard E. Plant. 30c.

FOR SALE

A Belanger pipeless furnace, in excellent condition. Will sell for cash or trade for cattle. Also 50 White Leghorn pullets. Apply to
Robert McEwan,
R. R. 1, Mountain.
30-1p Phone South Mountain 21 r 3.

STRAYED

There strayed to my premises an Ayrshire heifer. Owner may have same by proving property and paying the expenses incurred. Apply to
Peter Dignard,
30-32c. R. R. 1, Winchester

CARD OF THANKS

Mrs. Elsie Wilson and family, of Winchester Springs, wish to all their friends and neighbors for their kindness in their recent sad bereavement. 30c.

WOOD FOR SALE

Plenty of dry wood for sale at $1.00 per cord. Apply to
30-31p. Howard Billings.

FOR SALE

1 Bay Mare, about 13 years, may be driven either single or double; also a stack of hay; and some pure bred Bronze Gobblers, $4.00 each. Apply to
Mrs. Charles Dwyer,
30p. R. R. 2, Vernon.

FOR YOUR XMAS CAKE!
Now is the time to make your Christmas Cake. We can supply you with all the necessary ingredients at competitive prices. Our stock is always fresh.
If you do not wish to make your own cake, let us quote you prices on our Special Christmas Cake—We have a Real Bargain to offer you. Drop in and see us.
WE BUY EGGS!
Highest Market Prices Paid According to Grade.
A. W. Farrell
Quick, Courteous, Efficient, Service
Speedy Delivery.
PHONE 145, - WINCHESTER

NOTICE!
As a further service to Winchester and district, we have added to our stock a line of
Needles and Parts
—for—
Singer Sewing Machines
JOHN BURKE
Jeweller - Optician
Winchester - - Phone 66.
BULOVA WATCHES
WM. HILL
REGISTERED OPTOMETRIST
In Attendance Every
SATURDAY FROM 4 to 10 p. m.
at JOHN BURKE'S.
A Service Devoted to the Care of the Eyes.

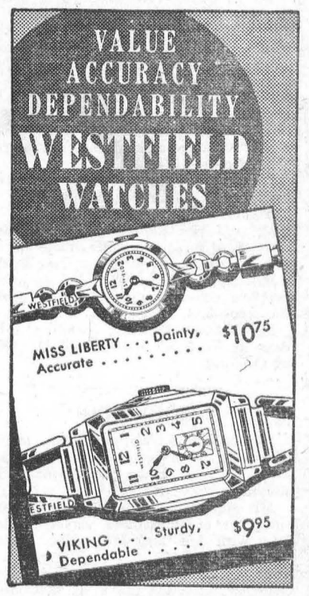

See these Models today at
Burke's Jewellery Store
Winchester, On.t

Practical Christmas GIFTS!
What would make a more Practical Christmas Gift than a Beautiful Electric Lamp, Cedar Chest, Smoking Stand or a new piece of Furniture. Our Stock Offers Many Suggestions
For a Family Gift this Christmas, how about a new Chesterfield Suite or Frigidaire, Dining Room Suite, Bedroom Suite or Studio Couch. Make Mother happy by replacing some of that worn-out furniture with new. You will find our prices on furniture reasonable.
ARE YOU LUCKY?
During the next few weeks, all who visit our store will be given an opportunity of guessing on a Lucky Number—the winner to be given a Set of Three Electric Lamps. Come in and make a guess—you may be the lucky winner!
J. L. DIXON, Furniture Dealer
TELEPHONE 13, WINCHESTER, ONT.
Funeral Director - Packard Ambulance Service