WINCHESTER PRESS

VOL. 79 NO. 29 — WINCHESTER, ONTARIO, THURSDAY, NOVEMBER 24, 1966 — PRICE 10 CENTS

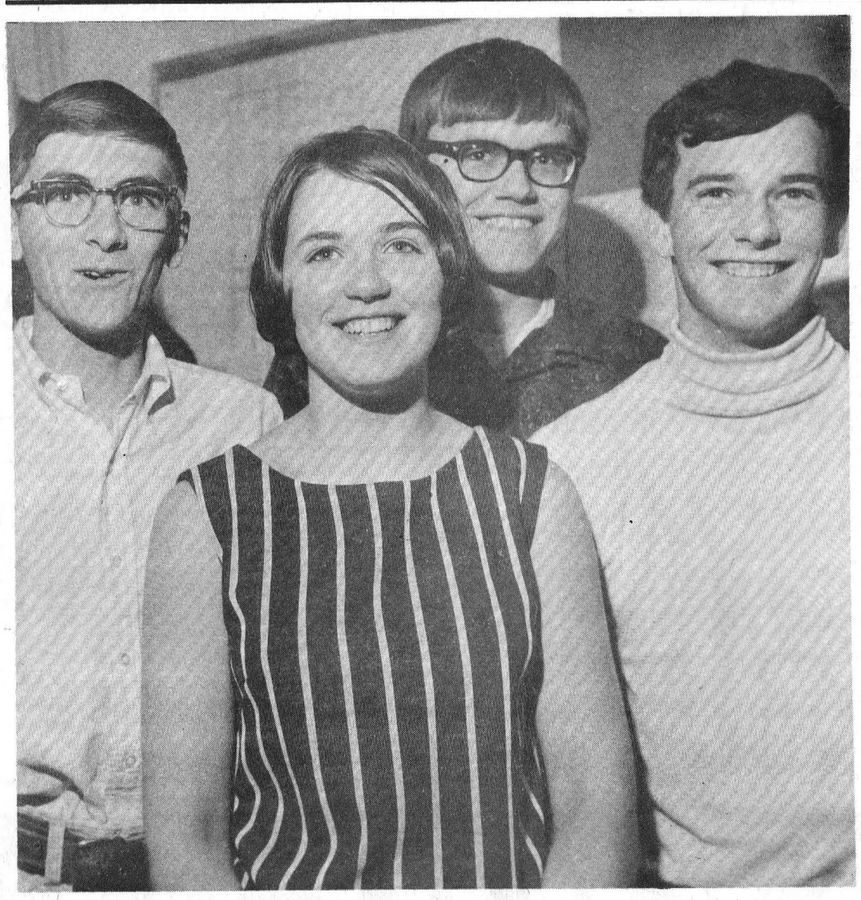

Reaching For The Top

Reaching for the top and they probably will make it. Four North Dundas students have now completed two rounds of the CBC television program "Reach For The Top" with winning scores.

Hull and St. Pius high schools have been defeated by the North Dundas scholars in decisive fashion. Next opponent is Lisgar of Ottawa. The programs are taped for showing at regular Tuesday evening hour. Contest with St. Pius X will be shown on December 6th.

Elaine Clark is the distaff side's only representative on the team with the male side consisting of Stephen Ault, Urmas Vilmansen and Billie Moffat. Miss Clark is a Grade 12 student and the young men are all Grade 13 students.—Press Staff Photo.

Name The Candidates

Municipal elections, yes or no, the story will be told before the week-end. With Osgoode Township leading the way just about all district municipalities are holding their nomination meetings this week-end. Only exception is in Winchester Township which has an off year. Candidates seeking positions in municipal government will, in all cases, bring their names before the voters on December 5th.

At the hour of printing Osgoode Township was completing its nomination meeting. Winchester holds its meeting this evening, with Townships of Mountain, Williamsburg and Matilda following suit to-morrow. Chesterville village nominees will be named this evening between 7 and 8 and Morrisburg residents hold their nomination meeting Friday evening.

In the village, going into Centennial year and with the by-pass of the highways, the upcoming term of council is regarded as an extremely important one. Nominations for Reeve, four Council seats and six Public School Trustees will be accepted at the Town Hall between the hours of 7 and 8 p.m. this evening. All council incumbents have been mum on their intended plans for the election. Each indicates however a more productive meeting than in 1964 when nomination meeting closed without a sufficient number of candidates for even acclamation.

Mountain Township will be accepting nominations for position of Reeve, Deputy Reeve, three Councillors and three School Trustees between 1 and 2 p.m. Friday. It is understood that Reeve John Thompson has announced his retirement from municipal politics and that could indicate a possible battle for the reeveship from council incumbents or new faces.

In Williamsburg and Matilda Townships the nomination meetings are scheduled for one p.m. Friday. Williamsburg nominators and prospective candidates will be meeting in the IOOF Hall to designate candidates for Reeve, Deputy Reeve, three Council seats, two Public School Trustees and three Police Village Trustees. Matilda residents gather in the Memorial Hall, Brinston to nominate candidates for Reeve, Deputy Reeve, Council and Public School trustees.

On the local scene this evening's meeting will give voters a chance to learn of the village's financial status and listen to the reports of the members of council and their plans for development if they are candidates for the possible December 5th election. Unconfirmed report from the school board is that as many as three members may retire from the Board, and not seek re-election. Speculation that one may step into the council ring and one or more new faces may appear in the fight for council seats will be answered within 24 hours when nominees must define their intention.

Election outlook in next week's edition.

Virus Threat

Free Rabies Clinics



All municipalities in Dundas County are co-operating to provide what could be termed an ounce of prevention. Rabies vaccine is being supplied by the Department of Health of Animals Branch of the Canada Department of Agriculture in co-operation with the Villages and Townships of Dundas County for vaccination of dogs and cats in seven county locations.

Serious outbreak of rabies in Carleton County this fall and incidence in Grenville higher than usual no doubt prompted the action on behalf of the two co-operating units. Clinics in Carleton conclude to-day. In that county since September 1 there have been 60 confirmed cases of rabies divided between wild and domestic animals. The incidence in Dundas and Stormont is not great, with a total of five confirmed cases in each county for the September-October period. Cattle and foxes were involved.

Clinics are conducted by the officers of the Health of Animals Branch in co-operation with the municipal officials. The Health Branch supplies the vaccine, and the trained personnel to vaccinate the pets, and the municipality arranges for the locations of the clinics, clerical staff, and for advertising of clinics.

Clinics in Dundas will begin in Iroquois on Monday, November 28th.

Clinic Schedule

Monday, November 28	Community Centre, Iroquois
Tuesday, November 29	Community Centre, Morrisburg
Wednesday, November 30	Fire Hall, Williamsburg
Thursday, December 1	Community Hall, Brinston
Friday, December 2	Township Garage, Mountain Station
Monday, December 5	Fire Hall, Winchester
Tuesday, December 6	Community Hall, Chesterville

All clinics open at 10 a.m. and close at 4 p.m. Each is open to dogs on leash and cats in a bag in possession of master. Owners of pets bordering on Dundas are welcome to bring pets to any clinic. Clinics in Stormont begin November 6 and will be at 12 locations until November 9th.

Rabies is a contagious disease that is caused by a virus, an organism so small that it can be viewed only with an electron microscope. When the virus is introduced into animal tissues it multiplies and causes a nervous disorder which usually ends in death. Dogs, foxes, skunks and wolves are most susceptible, however the disease can affect all mammals, including man.

In dogs there are two forms of the disease, furious and paralytic. The former is considered the acute form and in capsule form causes a behavior reversal with friendly animals becoming quarrelsome and the reverse in sly or snarly dogs. In most instances the voice becomes hoarse and appetites lessen. In paralytic rabies the symptoms are similar but the viciousness is less noticeable.

The disease is transmitted usually in saliva when a rabid animal bites another, or the disease may develop when virulent saliva contaminates open wounds or abrase mucus membraes.

As the disease seems most prevalent in skunks, foxes and wolves, owners are urged to keep their dogs securely tied or confined at all times in order to keep them from coming in contact with possible rabid animals. All stray or unknown dogs should be eliminated. This step is a major part of the rabies disease control program.

Owners of the dogs and cats in Winchester and the surrounding area may take advantage of the clinic in the fire hall, December 5th, 10 to 4. Other county locations for the clinics are listed.

Looking For Members

With a few minor exceptions Osgoode's Centennial project, a $86,000.00 Community Centre, has been completed. It has been an ambitious project. The village is small, the eastern portion of the township not densely populated. But the idealism which motivated the idea and produced a building which any district would be proud of, carries on. The recently formed Osgoode Recreation Association held an open meeting in the Centre last Wednesday evening. Quickly launching a drive for members, Verne Flake, on left, passes a membership card to the Association Chairman, Gerald Richard. Mrs. Ken Pettigrew, Association treasurer, in centre.—Photo by Daykin.

Open Santa's Post Office

Hey, kids- What's better than one visit with Santa Claus? Two visits with Santa Claus, of course.

What's better than two visits with Santa Claus? Three visits, naturally.

Santa makes his official visit to Winchester on December 3 and what a welcome will await him with a parade ready to proceed through the village at his wave of "forward ho." Santa, however, doesn't really get a chance to talk to many of the little tykes and children he would like to speak to and chat about what they want for Christmas. This year, however Santa, with special arrangements made by the Winchester Chamber of Commerce and the co-operation of the Winchester Women's Institute, will be in town on December 10 and 17 to talk to the kiddies.

Santa Post Office will open in the former Royal Bank Building on St. Lawrence Street on December 10 and Santa himself will be on hand from 10 to 12 a.m. and 1 to 5 p.m. each of the specified Saturdays to accept calls and letters from the children of Winchester and area. Surrounded by locally enlisted elfs Santa will take a few minutes to sit Sally or Johnny on his knee and discuss what's for Christmas and check up on the past year's behaviour, but not carefully. A mail box will be located in the Branch of the North Pole Post Office situated in Winchester so that all letters to Santa can be sent to the main office and gift items requested, recorded and brought to the attention of Santa's helpers for the Christmas eve sleigh departure.

Mrs. Bower Potter and Mrs. Shirley Fawcett of the W. I. are committee chairman in charge of supervision of the Post Office. The Chamber of Commerce will appropriately decorate the designated post office inside and out for the December 10th and 17th special visitor.

Main Corner Furniture Store Pool Academy

Two more business announcements from the corner of Main and St. Lawrence this week. MacIntosh's Furniture and Applances opens a new expanded area this week-end in time for Christmas. First indication of a new Snooker Academy came at Council meeting Monday evening with request for a licence.

At MacIntosh's the proprietors have expanded their line of merchandise and floor space. A new furniture section of this main section shop will open this week in the former area occupied by a restaurant. The added floor space doubles the size of the business.

Wilfred Lannin appeared before Council on Monday evening requesting licence for operation of a pool room. Mr. Lannin stated intention of purchase of the former Tot Shop for installation of four billiard tables. Approval was granted.

These two announcements come with expansion plans already complete and stores using redesigned premises at Elliott's, Geggie's Home Hardware, Winchester 5c-$1.00 store and Duncan's.

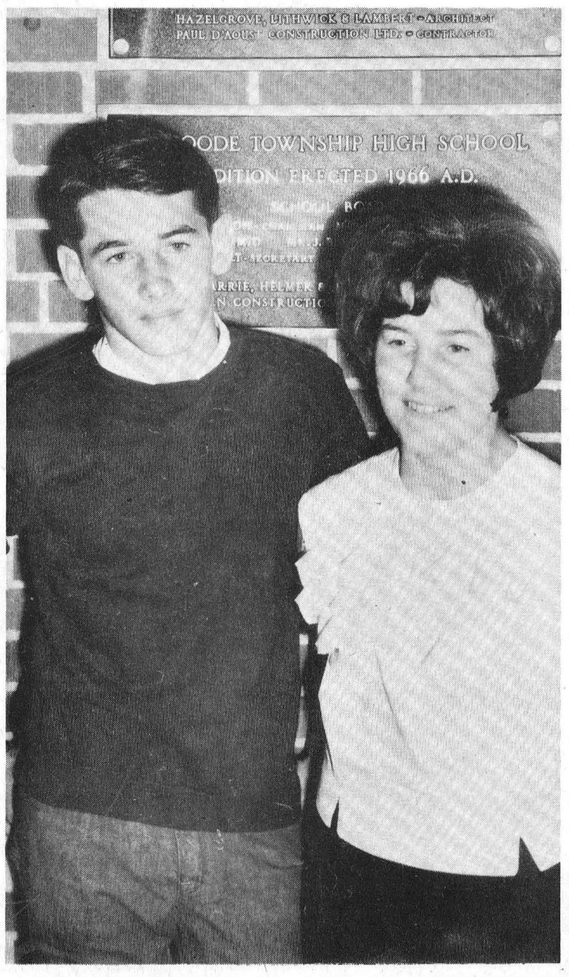

O.T.H.S. Leaders

Student activities at Osgoode Township High School are directed by senior officers of the Student Council, the Head Boy and Head Girl. Ranking as the student's choice for the 1966-67 school year are head boy Adrian Ross, son of Mr. and Mrs. Morris Ross of Kenmore, and Elizabeth Rowan, head girl, daughter of Mr. and Mrs. Joe Rowan of Metcalfe.—Photo by Rowan.

D. H. O. Meets Reeves Highway 31-43 By-Pass May Be Detailed

Highway 31 by-pass of Winchester, when and where, may be resolved Tuesday. At two p.m. November 28th Department of Highways Functional Engineer stationed at Kingston, L. Forestor, will meet with Winchester Reeve G. H. Reynolds, Clerk C. R. Robinson, and Winchester Township Reeve Cecil McNabb, Clerk Glenn MacGregor, to present information on the plans of the Department regarding Highways 31 and 43 in the Township and Village.

Confrontation of the municipalities and the Department representatives comes after a prolonged series of letters and telephone calls from Winchester to various levels of the Department of Highways from regional to ministerial. Council and Chamber of Commerce have been seeking information relating to the proposed by-pass officially since Auugst 15.

CHAMBER PRESENT

Once again members of the Chamber appeared before Council on Monday evening to be informed of latest development in the bypass quest. It was resolved between the two bodies the best interests of Winchester could be served by a close ear being kept to the information the Highways representative detailed to the Reeves and Clerks and then direct questioning of the proposal if one was laid down. Council would then be filled in on the discussion and thence the Chamber and a unified front be decided upon if any future action was deemed necessary.

At present there seems to be two schools of thought on the by-pass question—one pro and one con. The two-sided coin was discussed in some detail at Monday's meeting but to little avail. The key to the subject, it was believed, lay with the information the Department of Highways engineer could relate Expectations are for a definite plan of action as proposed by the Department. If such is not forthcoming the Council and Chamber will mount a strong offensive to gain the necessary information by whatever method may become necessary.

Representing the Chamber of Commerce were W. C. MacDonald, H. S. Lannin, W. R. Collins and Basil Dawley.

PLANNING COMMITTEE

Second question presented by the Chamber, that of an internal Planning Committee sponsored by the Chamber for planned development of the village received postponement until after the new year. Reasoning behind the delay was the upcoming election and action any new council might wish to take on such a planning committee.

RECREATION

On other fronts around the Council table members of the Parks Board were appointed as a temporary Recreation Committee in order that the village may receive grants under the Department of Education. One of the first items on the agenda of the 1967 council will be the appointment of a Recreation Committee to serve the village This could mean the amalgamation of the Parks and Rink Boards or setting up of another committee to which both of these boards would be responsible. In return the Recreation Committee would be responsible to council.

PROVINCIAL SERVICES

Currently two efforts to expand and improve provincial services in the village are being spearheaded from the council table. Being sought is a full-time staff for the Department of Transport Licensing Office in the Municipal Building. An extreme backlog of applications overrun the present one day a week system, and has been the subject of many complaints. Office space is available and posting of a one man permanent staff could solve the problem and offer better service.

Answer to retaining Provincial Police offices in the village is also being sought. The village is suggesting the local detachment move into office space available in the municipal building. The OPP offers invaluable protection and security to Winchester and immediate vicinity.

SANTA PARADE
and
CANDY CAPER
Dec. 3

SANTA'S POST OFFICE
Dec. 10 and 17

Centurians Entertain Their Ladies At Henderson Hall Spectacular

Well, if the mesdames Centurians cast off their aprons and joined hubby at the 100 Club Ladies' Night last Thusday they enjoyed a most successful evening.

Traditional boost for the ladies' night was donated by the Jo-Anne Shoppe as boosted by Howard Biccum. Mrs. Basil Dawley and Mrs. Ron Workman were lucky winners. Mrs. Chas. Anderson has a new Princess phone courtesy of the Winchester Bell staff too.

President Basil Dawley welcomed members and ladies to the meeting. In charge of the program were G. E. Elliott, Sam Ault and Ed. Boyd.

A day in the life of a Japanese family was depicted in film courtesy of Eldon Fennell.

Young soloist Dolwyn Collins entertained with Mrs. Howard Fetterly as accompanist. Ron. Workman lead the sing-song. Wrapping up the night for the girls was a dance party.

Soil and Crop Annual

The Dundas Soil and Crop Improvement Association will hold their Annual Meeting in the Masonic Hall, Winchester, on Wednesday, November 30th.

The morning session will get underway at 10.30 a.m. and will include a film—Crops, a Changing System, a brief business meeting, review of 1966 projects and special reports.

Lunch will be available at the hall during the noon hour period and the afternoon program will feature a discussion of weed control. Mr. Grover Smith, District Weed Inspector with the Ontario Department of Agriculture and Food, will speak on the subject, and a panel discussion will follow.

The meeting will conclude with the election of 1966 officers and directors.

All interested farmers are invited to attend.

Inside

Women's	Page 2
Classified	Page 3
Bowling	Page 4
Editorial	Page 5
Curling	Page 6
Mountain	Page 8
Williamsburg	Page 10

McLaughlin-Bussell Wedding

Miss Lorraine Gladys Bussell and Mr. Charles Brent McLaughlin exchanged wedding vows in Winchester United Church on Saturday morning at 11 o'clock, November 19th, with Rev. A. J. MacDonald officiating. The bride is a daughter of Mrs. J. Kenneth Ault, Winchester, and the late Fred G. Bussell, Ottawa, and the groom is the son of Mr. and Mrs. Charles McLaughlin of Winchester.

Baskets of blue and white poms and chrysanthemums adorned the altar for the ceremony. Mrs. Howard Fetterly, organist, accompanied the guest soloist, Richard Holmes. Terry McLaughlin assisted the groom as best man, and the guests were ushered by Dwayne Holmes of Ottawa.

Given in marriage by her step-father, J. K. Ault, the bride wore a traditional full length gown fashioned in peau de faille on Empire lines, with scooped neckline, lace bodice and sleeves featuring a new ruffled cuff. Highlight of her gown was the church length train which was fashioned in tiers of Chantilly lace and peau de faille. She wore a floral headpiece mode of miniature white carnations with bits of leather on white net. Her bouquet was a cascade of white glamelias and stephanotis with white leather and fern accent.

The bride was attended by her sister, Mrs. Dwayne Holmes, as matron of honour, and Miss Judy Fader as bridesmaid. They wore identical full-length gowns of peau de soie, fashioned on empire lines with chantilly lace sleeves in complimenting shades of pale blue and teal blue. Carrying cascade bouquets of white carnations with centre accent of blue tipped miniatures, they wore matching floral halo hair rings to match their bouquets.

The mother of the bride chose an Egyptian mauve brocade dress with matching jacket, black accessories and a corsage of purple miniature carnations. Mrs. McLaughlin wore an Italian knit turquoise suit, black accessories and a corsage of bronze mums.

Mr. and Mrs. McLaughlin will reside at Winnipeg, Manitoba where the groom will be stationed with the Armed Forces.

Guests attended the wedding from Ottawa, Vernon, Toronto, Brockville, Chesterville, Cardinal, Ingleside, Kemptville, Crysler, Lunenburg, Valleyfield and Wakefield, Que., and Winchester.

SHOWERS

Mrs. Lorraine McLaughlin (nee Bussell) was entertained with a miscellaneous shower at the home of Mrs. Robert Geggie. A corsage of mums was pinned on the bride-elect before an address was read from a lovely designed bride's book by Miss Judy Fader.

Baskets of beautiful gifts were presented to Lorraine, after which she fittingly replied.

A few contests were enjoyed and lunch was served by the hostesses, Judy Fader, Mrs. Jim Rombough, Mrs. Jack Fader and Edna Link.



—Photo by Smith

BIRTHS

Following is a list of recent births at the Winchester District Memorial Hospital:

On Wednesday, Nov. 16th 1966, to Mr. and Mrs. Garry Whitteker, Williamsburg R. R. 3, a daughter.

On Wednesday, Nov. 16th, 1966, to Mr. and Mrs. Dennis Thibault, of Marionville, a son.

On Thursday, Nov. 17, 1966, to Mr. and Mrs. Benny Ruiters Russell R. R. 3, a son.

On Thursday, Nov. 17, 1966. to Mr. and Mrs. Neil Kelly, of Chesterville R. R. 1, a son.

On Friday, Nov. 18, 1966, to Mr. and Mrs. Jens Jensen, of Chesterville, a daughter.

On Sunday, Nov. 20, 1966, to Mr. and Mrs. John Bern, of Morrisburg, a daughter.

On Monday, Nov. 21, 1966, to Mr. and Mrs. Sherman Crowder, Brinston R. R. 1, a daughter.

On Monday, Nov. 21, 1966, to Mr. and Mrs. Kenneth Palmer of Morrisburg, a son.

BORN

At Hamilton on November 8 1966, to Mr. and Mrs. John V. Steele, a daughter, Brenda Jane, a sister for Terry.

A Real Party

It was a real birthday party for Samuel K. Holmes of R. R. 3, Winchester, on November 14. He has a child, grandchild or great grandchild for every one of his 78 years and then some. Ten children, forty-three grandchildren and ten great grandchildren start the list. In February Mr. and Mrs. Holmes celebrated their Golden Wedding Anniversary. 59 family members attended the party.

Ten Holmes children are: Harold, Mountain; Roy, R. R. 3 Winchester; Mrs. Earl Hamilton (Audrey), R. R. 3, Winchester; Mrs. Cecil Strader (Nelda) R. R. 3, Winchester; Gordon, Inkerman; Mrs. Homer Kerr (Eleanor), Bells Corners; Arnold, Inkerman; Mrs. Ed. McMillan (Elva), Chesterville; Mrs. James McMillan (Lila), Dunbar and Eldon at home.

OBITUARIES . . .

Terressa Everts

A respected and well known Winchesterite, Mrs. Terressa Everts, died in Ottawa November 17th. At age 76 she had been ill for some months before her death.

Born in Winchester Springs August 4, 1890, the former Terressa Nesbitt was the daughter of Jay Watson Nesbitt and his wife, Desdimona Suffel. In 1914 she married Albert Roy Everts in Winchester. Mr. Everts predeceased his wife in 1952.

A graduate of Albert College, Belleville, and Ottawa Ladies' College, Mrs. Everts was an Assoicate Toronto Conservatory of Music and had taught in Winchester. Interested and active in affairs of the community, she was a member of the Canadian Club and the International Order, Daughters of the Empire.

Surviving are one son, Allyn of Ottawa, brothers Stanley and William Nesbitt, Brockville and three sisters-in-law, Mrs. Harvey Nesbitt, Smiths Falls; Mrs. Fred Close, Brockville, and Mrs. Gertrude Barbour, Saskatoon.

A member of the United Church of Canada, Winchester pastor Rev. A. J. MacDonald conducted the funeral service from Vice and Craig Funeral Home, Winchester at 2 p.m. on Saturday, November 19. Pallbearers for interment in Maple Ridge Cemetery were W. J. L. Boyd, W. C. MacDonald, Gordon Coons, Ronald Freeland, Wilfred McKercher.

Fred C. Thompson

Frederick C. Thompson, beloved husband of Marguerite Flora, died suddenly at Calabogie on Saturday, November 19th. He is the son of Mrs. Ben Thompson and the late Mr. Thompson of Ottawa. With his wife he had resided at 434 Hilson Avenue, Ottawa, previous to his death.

Surviving in addition to his wife and mother is an only son, Ronald C. Thompson; brother Maynard, of Victoria; sisters, Mrs. Audrey Logan, Mrs. Leslie Ashley (Ellen), and Mrs. Claire Johnson, Ottawa, and Arma of Brockville.

Funeral service was at two p.m. on Tuesday at Hulse and Playfair, to Capital Memorial Gardens for interment.

Mrs. Thompson is a brother of Harry Flora of Winchester and the family is well known in this community.

J. R. Johnston

Respected Winchester citizen former town councillor, James R. Johnston, died in Winchester District Memorial Hospital on Monday, November 21, 1966. Mr. Johnston had been ill for an extended period.

Funeral service will be held from St. Paul's Presbyterian Church on Thursday, November 24th at 3 p.m. A full obituary will appear next week.

Mrs. 1897 Meets Mrs. 1967 At W.I. Grandmothers Night Meeting

Mrs. 1897 and Mrs. 1967 met in costume and conversation at the Wincheshter Women's Institute Grandmother's meeting.

In costume of the respective eras the ladies 1897 and 1967 conversed on the changes over the intervening years, and the ladies of Mountain W. I. completing their historical trip, presented a fashion parade of ladies and gentlemen dress including an elaborate bridal gown. Final numbers on the Mountain extravaganze were an old fashioned waltz, the Charleston, and a touch of the current go-go.

On the grandmother theme Mrs. Howard Fetterly and Mrs. W. Lannin read poems and articles. Contests for the honoured guests were won by Mrs. Orvil Guy, shortest grandmother, and Mrs. John Moffat, most graceful.

Leaders of the homemaking course, Mrs. Fred Deeks and Mrs. Hubert Carkner, were presented with gifts of appreciation by Miss Ida Knowland. They had conducted the course "Vegetables With A Flair."

Members of the W. I. have volunteered their help at the Santa Claus Centre on St. Lawrence Street each Saturday the jolly old gentleman visits with Winchester and district children. Plans are also being made for a float in the Santa Claus parade December 3rd in the village.

Report of the area convention in Ottawa was brought to the meeting by president Mrs. Bower Potter.

Ladies of the Mountain W. I. participating in the historical story, Mrs. Sam Simms, Mrs. Lawrence Simms, Mrs. John Clark, Mrs. John Blom, Mrs. J. Emard, Mrs. Tom Butler, Mrs. Earl Casselman and Mrs. Lester Bryan, were sincerely thanked for their visits and participation by Mrs. Ralph McPherson.

ENGAGEMENT

Mr. and Mrs. John Austin Lewis, of Mountain, wish to announce the engagement of their daughter, Beatrice Pauline, to Mr. Robert Thomas Curry, of Ottawa, son of Mr. and Mrs. Charles Curry. Marriage will take place at St. Augustine's Roman Catholic Church, Baseline Road, Ottawa, at one p.m. on December 17th, 1966.



DIAMONDS

Priced To Suit Any Purse

Terms Arranged If Required

DAVIDSONS
WINCHESTER
774-2107

MURIEL'S FLOWERS
Phone 774-2201
Winchester

jo-anne shoppe
"SATISFACTION"
774-2003 Winchester

LUXURIOUS!!!
FUR TRIMMED COATS 29.95 TO 79.95
Others 89.95 to 189.00

Don't miss this outstanding collection of Fur-Trimmed Winter Coats. All the latest styles with shawl, cowl or pouch collars. In luxurious Mink, Fox, Muskrat or Racoon. Fine quality boucle. Wool and Mohair fabrics. Green, Cranberry, Grey, Tan, Brown and Black. Sizes 8 to 20 and 14½ to 24½.



Exotic Lougewear
Add a lavish touch to your lougning wardrobe. Oriental styled loungers and lounge pyjamas in lovely brocade. In scarlet or aqua.

Knitted Headwear
A "must" for the cold weather. Assorted acrylic knitted stocking hats, toques, jockey caps, facemasks. Variety of sizes and colours.

Fake Fur Jackets and Coats



You have been asking for them and they have arrived. Women love the understated elegance of fur coats. In our new collection we've taken the lastest innovations added original coat designs and come up with "plus fashions" to wear for dress or sport. High tones of Blue, Gold and Turquosie. Some trimmed with Black Marshmallow. Sizes 10 to 16.

39.95 to 89.95

P.S. ATTENTION MEN AND CHILDREN SHOPPERS: We will gift wrap your Christmaas purchases, and put a tag on ready for you to sign your name.

SPECTACULAR



FOOD IS A BARGAIN AT IGA

...IGA really talks savings...

LAVO LIQUID BLEACH
SAVE 20¢
128-ounce plastic container
49c

MAPLE LEAF MINCED MEAT
SAVE 16¢
28-ounce tin
39c

LOOK FOR THE FINEST ! GRANDMA MOLASSES
40ounce container
25c

CANADA PACKERS DEVON SAUSAGE
small link
1-pound package
49c

VALLEY FARMS FROZEN FRENCH FRIES
9-ounce package
9c

IMPORTED OCEAN SPRAY CRANBERRIES FRESH
1-pound package
35c

Personally Selected Red Brand Western Style

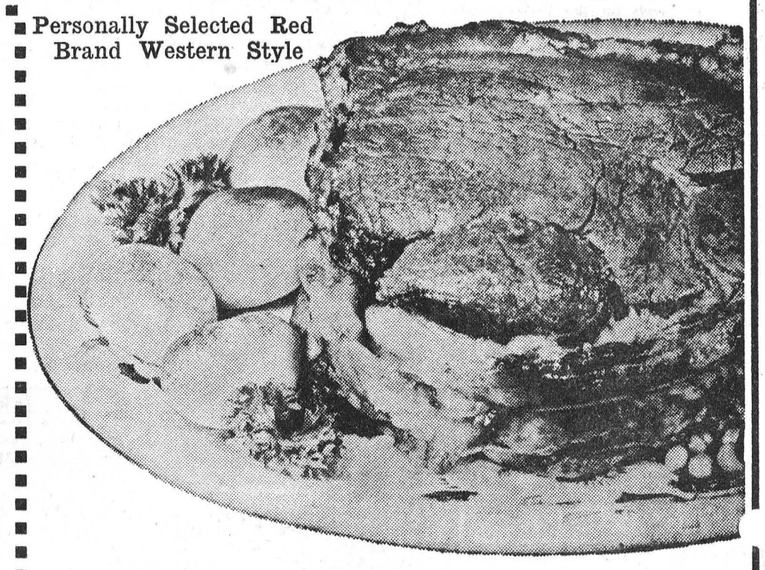

Blade and Round Bone SHOULDER ROASTS 49¢ lb.

Top Valu 14-ounce CHOICE PEAS .....7 for $1
Kleenex pkgs. of 200 FACIAL TISSUES ....7 for $1
Top Valu Choice 19-ounce tins TOMATOES .....4 for 88¢
Top Valu Orange Pekoe pkg. of 60 1-CUP TEA BAGS .....39¢
Libby's Fancy 48-ounce tins TOMATO JUICE .....3 for $1

Monarch 1-pound packages SHORTENING .....3 for 89¢
St. William's Pure Assorted 9-ounce JAMS & JELLIES....4 for 88¢
Club House 4-lb. jar PEANUT BUTTER 1.59
Top Valu Blue 2-lb. bag DETERGENT .....2 for 89¢
Vogue White TOILET TISSUE .....4 for 37¢

BARCLAY'S WILLIAMSBURG
WINCHESTER LEN STECK
PORTEOUS' VERNON
IGA
There's MORE in STORE for YOU at ...

District PC Annual Brockville, Saturday

Prime Minister John Robarts will lead five cabinet ministers into Eastern Ontario on Saturday, November 26, for the annual meeting and election of officers of the Eastern Ontario District No. 1 of the Progressive Conservative Association, to be held at the Skyline Hotel, Brockville.

At 2.00 p.m. the Hon. William Davis, Minister of Education and University Affairs, will speak on education to the meeting. 2.30—Ontario Cabinet Panel with Hon. Louis Cecile, Minister of Public Welfare; Hon. Irwin Haskett, Minister of Transport; Hon. James Auld, Minister of Tourism and Information, and Hon. George Gomme, Minister without Portfolio. 6.00 p.m.—Reception for Prime Minister Robarts. 7.00 p.m.—Banquet with special guest speaker the Hon. John P. Robarts, Prime Minister of Ontario.

Ridings in Eastern District No. 1 under the new redistribution act include: Carleton, Carleton East, Glengarry, Grenville-Dundas, Lanark, Leeds, Ottawa Centre, Ottawa East, Ottawa South, Ottawa West, Prescott & Russell, Renfrew North, Renfrew South, Stormont.

Sidewalks Given Face Lifting

One thousand, four hundred and thirty-five feet in length, or 6,340 square feet of new sidewalk was placed in use in Winchester in recent weeks. Council on Monday evening heard that Engineer Reg. Freeland was pleased with the sidewalk paving completed by M. Leblanc and Company of Smiths Falls and authorized payment of $1,902.00 for the job.

Receiving a new face were 458 feet of Fred Street; 62 feet of Albert; 294 feet of May from Albert to the end; 167 feet on Clarence Street east of St. Lawrence, and 154 feet of Clarence west of St. Lawrence, and 300 feet of Main Street from Mill to Ottawa on the north side.

The cost of the program finished the budgeted funds for sidewalks this year.

O.P.P. Report

O.P.P. officers in Dundas County last week patrolled 8,230 miles of highway and secondary roads in a total of 661 duty hours. Results were 83 charges being preferred and 25 warnings issued under the Highway Traffic Act. Six property damage and one personal injury accidents were reported. One person sustained minor injuries and required medical attention.

Six thefts including one auto theft were reported and are presently being investigated. Three disturbances caused by drinking were investigated resulting in one charge being laid. Officers also answered 18 other calls arising from various circumstances. One stolen automobile was recovered for another police department.

Three incidents involving liquor were investigated resulting in three charges being laid under the Liquor Control Act of Ontario. A total of 8 hours was spent in court with 123 convictions, consisting mainly of traffic violations, being registered.

TIP FOR DRIVERS

The Highway Traffic Act states: "The driver or operator of a vehicle upon a highway before turning to the left or right from a direct line shall first see that such movement can be made in safety and if the operation of any other vehicle may be affected by such movement shall give a signal plainly visible to the driver or operator of such other vehicle of the intention to make such movement."

4-H News

NO. 1 4-H CLUB

Winchester No. 1 4-H Club held its last meeting of the Milky Way unit on Friday, November 11, at the home of Mrs Ralph Johnston. "Milk in Baking" was the discussion. Helen Allison, Wendy Steele and Brenda Link made pancakes, which everyone sampled.

NO. 2 4-H CLUB

Winchester No. 2 4-H Club has concluded its series, "The Milky Way," under the leadership of Mrs. Gordon Durant. The Eager Beavers are now making plans for Achievement Day in North Dundas District High School, December 10th.

NO. 3 4-H CLUB

Winchester No. 3 4-H Club has completed seven meetings of its fall program "The Milky Way." The girls have learned a great deal and were pleased to be visited by County Home Economist Mrs. Alison Murray. A tour of Fowler's Cheese Factory has been another series highlight.

IN MEMORIAMS

HYNDMAN — In ever loving memory of Mrs. Lorna Hyndman who passed away November 24th, 1964.
God took her home,
It was His will;
But in our hearts,
She liveth still.
—The Hyndman Family. 29p

PRICE—In loving memory of a dear Mother and Grandmother, Mrs. Alice Price, who passed away November 21, 1965.
When we asunder part,
It gives us inward pain;
But we shall still be joined in heart,
And hope to meet again.
—Hazel, Graham and children. 29p

PORTEOUS—In loving memory of a dear father and grandfather Wm. G. Porteous, who passed away November 26th, 1952.
In Memory Garden you are sleeping,
Free from worldly pain;
God has you in His keeping,
Until we meet again.
—Daughters Hazel and Kathryn and grandchildren Dick, Diane and Duncan. 29p

FOR SALE

FOR SALE—100 bales of straw. Phone Winchester 774-5402. 29p

FOR SALE—1965 Ford Fairlane 500 Sport Coupe; 21,500 miles, full factory warranty for 2500 or until May 1967; equipped with 289 V/8 motor, 4 speed transmission, radio; in perfect condition. Phone 774-3114 after 6:00 p.m. 29tfc

FOR SALE—For that little extra gift at Christmas, why not an apron. Mrs. Percy Durant has a good supply of prints, organdy and nylon aprons on hand. Also a number of quilt tops for sale. Phone 774-2745. 29-30p

CARDS OF THANKS

CARD OF THANKS—I wish to express sincere appreciation to my friends for their acts of kindness and messages of sympathy I received following the death of my sister.—(Miss) Margaret Thom. 29c

CARD OF THANKS—I wish to thank relatives and friends for their kind thoughtfulness while I was a patient for a short stay in hospital. Special thanks to Dr. Lambert. —Edna Pyper. 29c

CARD OF THANKS—We wish to express our sincere gratitude and appreciation to our relatives, friends and neighbours for their messages of sympathy in the loss of our dear brother Ivon. Special thanks to Doctor Barton and Rev. Keeler. Your kindness will always be remembered.—The Thomas Family. 29p

CARD OF THANKS—We wish to express sincere gratitude to our friends and relatives for the lovely gifts, cards and visits following the birth of our little son, Donald. To those who brought baking to our home and to those who took such good care of the family, our sincere thanks.—Rae and Doris Imrie. 29c

CARD OF THANKS—I wish to express my sincere thanks to all who remembered me with cards, letters and calls during my stay in the Winchester & District Memorial Hospital and since returning home. Special thanks to Dr. Duke, Dr. Barton and the nursing staff on the first floor, also to Rev. Gordon for calls. Your kindness is deeply appreciated.—Mrs. Clifford Robinson. 29p

CARD OF THANKS—We wish to express our sincere gratitude and appreciation to our relatives, friends and neighbours for their messages of sympathy, flowers and many acts of kindness during our recent bereavement. Special thanks to Rev. Baugh, Newington United Church choir, Mr. Edwin Waldroff, Dr. Pollock, Winchester and District Memorial Hospital staff and Brownlee Funeral Service.—Presley Family. 29p

CARD OF THANKS—I wish to express my sincere thanks and appreciation to relatives, neighbours and friends who remembered me with cards, letters, flowers, visits and gifts while I was a patient in the Winchester and District Memorial Hospital. A special thanks to Mrs. Willis McKercher, Dr. Barton, Dr. Duke, Dr. D. Justus and the nurses and assistants for their excellent care. Also to Rev. Hibbs, Rev. and Mrs. Stewart, Rev. Dean and Rev. and Mrs. Bertram Baskin for their messages and prayers. All these acts of kindness will long be remembered.—Mrs. W. H. Cully. 29p

FOR SALE

- NEW IDEA and KNIGHT MANURE SPREADERS
- NEW IDEA CORN PICKERS
- GRAIN BOXES, AUGERS and WAGONS
- PLOWS, hydraulic and trailing type
- STOVE WOOD for sale

A Good Stock of I.H.C. Repair Parts On Hand

R. H. Beckstead and Son

Parts — Sales — Service
Phone 535-2103 Williamsburg
27tfc

Irving H. Miller

LTD.
Real Estate Broker
Prescott, Ontario

2 miles north of Iroquois
7-year-old Frame, 2-bedroom Bungalow with living room, bathroom and modern kitchen; full basement and new oil furnace. Front of Bungalow has porch, patio, Anglestone siding and awnings. Price $8,000.00 with $2,000.00 down payment. Lot size 158x260 feet.

7 miles north of Iroquois
6-year-old Frame, 3-bedroom split level Bungalow, with living room, bathroom and modern kitchen. Garage attached to house. Lot size 63x250 feet. Asking $6,500.00.

For Selling or Buying Call
CHARLES HEUVEL
R.R.2, Brinston - Phone 652-4764
28-29c

Sheldon Robinson

representing
McNEIL MOTORS MANOTICK LTD.
May we have a call from you before you buy!
Phone Manotick
692-3503 or 692-3255
Phone Winchester
774-2820

PROFESSIONAL DIRECTORY

CASS & CASS
LAW OFFICES
Winchester: Phone 774-2004
Chesterville: Phone 448 2735

GRAHAM L. CASSELMAN
C. L. U.
Crown Life Insurance
Group Insurance - Pension Plan
Phone 774-5150 Winchester

Biccum & McIntosh
LIMITED
General Insurance - Real Estate
Agents for
North American Life
Phones—Office 774-2410
Residence 774-5775
WINCHESTER - ONT.

MONUMENTS
GRANITE and LONITE
Local Representative For
LONS MEMORIALS
DWIGHT CROWDER
Williamsburg, Ontario
Telephone 535-2683

HAZEN B. MELDRUM
Ontario Land Surveyor
102 Pitt Street, Cornwall, Ont.
Telephone WE 2-8124

THE ROYAL CANADIAN LEGION
Branch 108, Winchester
Meets on the First Monday of each month in the Legion Hall, Winchester.
All War Veterans Welcome
RAY GUY, President.
ROSS McCONNELL, Sec'y.
ARCHIE RICE, Treas.

HAROLD D. POAPST
District Representative, North American Life Insurance Co.
Complete Insurance Service
Automobile - Fire - Wind - etc.
Real Estate Broker
Phone 774-2602 - Winchester

MONUMENTS
L. D. Wells & Sons
Formerly C. C. Stubbs & Co.
MONUMENTS, CEMETERY LETTERING
on No. 2 Highway opposite the New Union Cemetery
PHONE KEystone 4-2255
ROSS McCONNELL, Repres.
WINCHESTER. Phone 774-3541
"The Most Modern Shop In Eastern Ontario"

S. EARL FREELAND, C.L.U.
The Manufacturers' Life Insurance Company
Suite 403, Victoria Building
140 Wellington St., OTTAWA
Telephones: Office CE 2-3507
Res. Winchester 774-2334

D. HUGH THOMPSON and SON
General Insurance
Telephone 543-2287
WILLIAMSBURG - ONTARIO

FRED S. COONS INSURANCE
For Prompt Service Call
CHESTERVILLE Ph. 448-2398

LIFE INSURANCE
District Representatives of the Mutual Life Assurance Company of Canada: Lyall M. Crowder, South Mountain. Phone 989-2154; Keith Crowder, Brinston. Phone South Mountain 989-5674. Office: Phone 989-2157

The Provident Investment Company
Provident Mutual Fund Ltd.
Investors Trust Company
WARD GOWLAND
48 Largo Cres. Ottawa 5, Ont.
Telephone 224-3180

HENDERSON LODGE NO. 383 A.F. & A.M., WINCHESTER
Meets in the Masonic Temple on the Second Thursday of each month at 8.00 p.m.
Visiting Brethren Welcome
J. E. BOYD, Wor. Master
DR. W. A. SHERWOOD, Sec'y.

CROWDER'S INSURANCE AGENCY
All Lines of General Insurance
Office Phone 989-2157
L. M. CROWDER, Res. 989-2154
C. M. CROWDER, Res.. 989-2149
SOUTH MOUNTAIN, ONT.

McVEY INSURANCE SERVICE
Bill McVey - Jim McVey
Phone METCALFE 157
Ottawa 232-7544
Auto - Fire - Farm - Life and Liability

For Cemetery Memorials See W. J. L. BOYD & SONS
Representing
R. M. Best Granite Co., Kingston
Architects and Craftsmen of Civic and Private Memorials.
Church Memorials of Bronze, Marble and Brass
Phone 774-2520 - WINCHESTER

DR. R. GIANTURCO
Veterinary Surgeon
Phone 448-2828
CHESTERVILLE, ONT.

SUMMERS INSURANCE SERVICE
H. E. Summers - E. R. Summers
TELEPHONE 774-2515
A Complete Insurance Service for all lines of Fire and Casualty Insurance. Also low cost Automobile Financing and Insurance Plan.

R. BRYSON PATTERSON
OPTOMETRIST
Office Hours: 9 - 12 — 1 - 5
For appointments Ph. 258-2274
Prescott Street, Kemptville

CORNWALL - OTTAWA - MORRISBURG
MacLEOD, COMRIE & CO.
CHARTERED ACCOUNTANTS
Licensed Trustees in Bankruptcy
Cornwall 932-3613
Morrisburg 543-2935

ARTHUR A. CRAWLEY & CO.
CHARTERED ACCOUNTANTS
OFFICES AT
OTTAWA — TORONTO — MONTREAL — PEMBROKE
BROCKVILLE — SUDBURY — NORTH BAY
SAULT ST. MARIE — WINNIPEG — VANCOUVER
387 Albert St., Ottawa - Phone 233-7715

•SELL•RENT•SWAP•HIRE•BUY•SELL•RENT•SWAP•HIRE•BUY•SELL•RENT•SWAP•HIRE•

LOW COST CLASSIFIED ADS GET RESULTS

•HIRE•BUY•SELL•RENT•SWAP•HIRE•BUY•SELL•RENT•SWAP•HIRE•BUY•SELL•RENT•

CLASSIFIED ADVERTISING RATE

For Sale, Wanted, Lost and Found Advts., not over 25 words, 75 cents for the first insertion and 50 cents for each subsequent insertion. Card of Thanks, $1.25 minimum. In Memoriams $1.00 with four-line verse, 25c for each extra 4 lines of verse. Advts. for this column are inserted on a **Cash Basis only.** They will not be accepted over the phone or by mail unless the party has an open account with us, or unless the cash accompanies the order.

FOR SALE

FOR SALE—1958 Chev; good snow tires; good motor; colour, black; in fair condition. Apply to box M1000. The Winchester Press. 29p

FOR SALE—Gas floor furnace with thermostat, practically new Good cheer cellar furnace, burns coal or wood. Apply to Maurice St. John, Hallville, Ont. Phone 989-6184. 29-30c

FOR SALE—Bargains, Bargains, Bargains, before winter shutdown. All types of lumber, kitchen cabinets, doors, windows, sinks, bathtubs, 200 gal. oil tanks (few left), excellent hardwood flooring, truck load of lumber (half price), plumbing and electrical supplies, steps and stairs. Meyers Used Lumber, Highway 43, Kemptville. 29-30c

FOR SALE — Authorized Sales and Service for Lombard Chain Saws. Deeks Auto Electric, St. Lawrence St., Ph. 774-2634, Winchester. 23tfc.

AUTOMOBILES FOR SALE — 1963 International ¾-ton Truck, cab and chassis, low mileage; 1 1964 Chevrolet, coach, six cylinder, standard shift, very good condition. Tandem Trailer, 15'x8' platform, equipped with electric brakes. Apply to Lloyd Cowan, R.R. 1, Manotick, Ontario, telephone 692-3771. 27-29c

FOR SALE — Dressers, Brass Beds, Upholstered Chairs, Rocking Chairs, Electric Stove, Refrigerator, 1 Chesterfield and Chairs. Apply to Keith Last, Winchester, phone 774-6525. 28-29p

SAUERKRAUT FOR SALE — Ready to use; bring your own container. Apply to Mrs. Jas. Kerr, Mountain, Ontario, telephone 989-5591. 28-30c

FOR SALE—Two Floor Length Formal Gown, size 9, one turquoise, one mint green; worn once. Telephone after 6 p.m., Winchester 774-3101. 28-29p

FOR SALE—Several good used Surge Units & Vacuum Pumps; 1 Sputnick, priced to sell; one used Dumping Station with approximately 100 feet of 1½-inch pyrex glass. Apply to Keith Grant, Moose Creek 28-29c

FOR SALE—Interested in Pipeline or Parlour Milking Equipment? ? See a Chore-Boy before you buy ! ! See for yourself why there are so many being installed. For a list of users or further information contact Keith Grant Moose Creek, 28-29c

FOR SALE

1—30 in. 4 burner Findlay range, like new.
1—22 in. Moffatt 4 burner range.
1—International Harvester Frigidaire, medium size.
1—Table 2 burner stove with oven.
1—Annex, coal and wood.
1—TV 17 in. table model.
1—Picnic table and 2 benches, aluminum tube frame.
1—1958 Dodge for parts, also extra tires.
All the above are used and for sale cheap. Phone 989-6154. 29p

FOR SALE

HAY BOUGHT AND SOLD
Phone Morrisburg 543-2900. 12yr

MEYERS USED LUMBER—Big savings—material of every description. Now open daily, 9 a.m. to 6 p.m. except Sunday. Highway 43, one mile east of Kemptville, Ontario. 1tfc

FOR SALE—5 Pairs of Cattle Clippers; also 12 sets of Barber Clippers, all in A-1 shape. Apply to D. A. Mallory, telephone 774-2327, Winchester. 25tfc

Nominations

NOMINATION MEETING
Township of Mountain

Notice is hereby given to the Municipal Electors of the Township of Mountain in the County of Dundas, that in compliance with the Statutes in that behalf I require the presence of the said Electors at the IOOF Hall, Mountain, in the said Township of Mountain at the hour of 1:00 o'clock p.m. on Friday, November 25th, 1966 for the purpose of nominating fit and proper persons for the office of Reeve, Deputy Reeve, Councillors, and 3 School Trustees, for the Township of Mountain; of which all Electors are hereby required to take notice and govern themselves accordingly, and if a greater number of candidates than required to fill the said offices are nominated and make the required declarations, Polls will be opened in the regular places, in the said Township of Mountain on the 5th day of December, 1966, and will be open from 10 o'clock a.m. until 7 o'clock p.m., and no longer.

Given under my hand this 1st day of November, 1966.

G. L. GRAHAM,
Returning Officer.
28-29c

NOMINATION MEETING
Village of Winchester

Pursuant to the Statutes in that behalf, a meeting of the Municipal Electors of the Village of Winchester will be held in the Town Hall, Winchester on Thursday, November 24th, 1966, between the hours of 7 and 8 o'clock in the evening for the purpose of nominating candidates for the offices of Reeve, Four Councillors, and Six Public School Trustees for a TWO YEAR Term of office.

If there are more candidates nominated than required a Poll will be opened on Monday, December 5th, 1966 at the usual polling places and will remain open from the hour of 10 o'clock in the morning until the hour of seven o'clock in the evening to receive the votes of the Electors.

C. R. ROBINSON, Clerk,
Village of Winchester.
Dated at Winchester, this 14th day of November, 1966.
28-29c

MALE HELP WANTED

Steady position, pleasant working conditions, in modern Super Market. Apply in person at WINCHESTER IGA

FEMALE HELP WANTED

OFFICE WORK — One day per week. Must have some bookkeeping experience. Apply to Box 212-B, Winchester Press Office, Winchester, Ontario.

For Sale or Rent In Winchester VACANT GARAGE - 4200 sq. ft.

LEVEL LAND — 2 ACRES. GOOD CONDITION. ALSO USEFUL FOR FARM MACHINERY DEALER, STORE OR WAREHOUSING OPERATION. REASONABLY PRICED, EXCELLENT TERMS.

CALL OTTAWA 236-4501
RIDEAU TRUST COMPANY
or W. McDermott, evenings 828-6329

TO RENT

One Bedroom Apartment, heated, partially furnished.

Three Bedroom House, available for immediate occupancy.

Docksteader Bros. Limited
Telephone 774-2600 Winchester

FOR SALE

FOR SALE—30 inch Moffat electric range, in perfect Condition. Phone 774-3114 after 6 p.m. 29tfc

FOR SALE—1961 Plymouth Fury Hardtop, radio, accessories, in good condition. Must sell. Apply to Keith Schell, Phone 535-2673, Williamsburg. 29-30c

USED EQUIPMENT FOR SALE two 250-gal. direct expansion coolers, self-contained; 400-gal. direct expansion cooler, remote with 3 h.p. motor. Electric Stove in very good condition, reasonable; Milker Pumps; Vacuum Pumps, all sizes; Electric Water Heaters, tank type and pail type; Barn Fans; Electric Motors. Apply to Lloyd Cowan, R.R. 1, Manotick, Ontario, telephone 692-3771. 27-29c

WANTED

WANTED—Will babysit children over 6 months any evening. Phone Christine Freeland at 774-3428. 29p

HAY WANTED—Large quantity of late cut, all timothy hay for horses. Contact Ralph Stewart, Winchester, R.R. 2. Phone 774-6607. 29-30p

WANTED—By retired lady, a one bedroom apartment, heated, modern conveniences, in the Village of Winchester. Occupancy on or about January 15th, 1967. Reply to Box M 199, The Winchester Press. 27-29p

WANTED — Central Used Furniture buys all household articles, glassware, antiques, etc. Call 233-5803 daytime, or 235-5803 after 6 p.m. 27-30c

WANTED—Holstein open Heifers, 1½ year-old. Highest price paid. Telephone South Mountain 989-5471 or Ottawa 822-0337. 23tfc.

WANTED—Applications for the position of Caretaker of the new six-room public school on Highway 43 in the Winchester Township School Area with duties to commence the 1st of January, 1967, will be received up to 6 p.m. on November 28th, 1966. Please apply in writing to Glenn MacGregor, Secretary, Winchester T. S. A., Morewood, Ontario. 28-29c

WANTED — Woman to mind children while mother works. To live in or supply own transportation. Apply to Mrs. John Vanderwal, Mountain, telephone 989-5742. 28-29c

WANTED—Your animals, dead or alive, with no cost to you. Will pay $2.00 per call for cows and horses. For prompt 24-hour service call collect, Gerard Hebert, Crysler, Ontario, phone Chesterville 448-2612 or Crysler 987-5364. Licence No. 22 C 66. 4tfc

WORK WANTED — Painting & Decorating. For more information and estimates, apply to Doug Durant, Mountain, Ontario telephone S. Mountain 989-5633. 51yr

WANTED—We will pick up and pay you for your sick or dead animals according to quality. $2. to $10. for cows, and $5. to $15. for horses. For prompt service call collect Herb Loucks, 774-5250, Winchester or Guy MacAbee, 987-2818, Crysler. Licence 12 C 66. Dead Stock Plant 11 R P 66. 24tfc

TO RENT

FOR RENT—Three room furnished, heated apartment, separate entrance. Rent $55. Apply to Mrs. Walter MacDonald, ph. 774-2331, Winchester. 27tfc

FOR RENT—Modern 2-bedroom apartment, heated, centrally located, Village of Winchester. Telephone 774-2413. 16tfc

FOR RENT—House trailer, 33' x 10', furnished, 2 bedrooms, 4 piece bath, heated, Power & water supplied. Immediate possesion. Call Ross McConnell at 774-2911, Winchester. 29p

FOR RENT—2 bedroom heated apartment, oak panelled living room and hardwood floors, fireplace, refrigerator supplied. Located in the Village of Winchester. Please call Mrs. W. C. MacDonald, at 774-2331. 29tfc

Be Bright!

What's the best colour to wear when hunting?

Fluorescent shades of orange or yellow are safest when hunting in the woods. You aren't likely to be mistaken for game.

Whatever colour your hunting garb, you need adequate insurance, too. Even safety conscious hunters can become targets for less-careful woodsmen.

CIA's ACCIDENT AND SICKNESS INSURANCE could help you pay the bills if you were injured while hunting.

Wilbert D. Duncan
VERNON Ph. Met. 16 r 31
Lorne Mellan
BRINSTON Ph. 989-5480
Mrs. Jessie Runions
CHESTERVILLE Ph. 448-2266
Lorne Mellan and Wilbert Duncan also represent Farm Fire Mutual Insurance Company.
CO-OPERATORS INSURANCE ASSOCIATION

NOTICES

FARM SERVICE

The highest premium paid for your dead and disabled cattle and horses, according to size. Please call Collect, C. F. Woods, Phone 989-6176, or Edwin Woods Phone 989-5281, Mountain. Licence No. 34-C-66. Cash will be paid when picked up. 37tfc

PERSONAL—Hygienic Supplies (Rubber Goods) mailed postpaid in plain, sealed envelopes with price list. Six samples, 25c; 24 samples, $1.00. Mail-Order Dept. M-57, Nov-Rubber Co., Box 91, Hamilton, Ontario.

STRAYED

STRAYED—Holstein heifer to my pasture. Owner may claim same by proving property and paying expenses. Apply to Wm. Koekkoek, Mountain, phone 989-5559. 29-30p

FARMERS . . .
Have Your Cattle Clippers Repaired and Blades Sharpened
—By—
D. A. MALLORY
Phone 774-2327 Winchester

N. TENENBAUM
OPTOMETRIST
MORRISBURG, ONTARIO
Successor to ART WAHLROTH, O.D.
— HOURS —
Every Tuesday & Thursday by appointment, please call
543-3055

ROCK OF AGES FAMILY MONUMENTS
Look for this seal. It's your guarantee of permanence.
J. L. KINKAID
Phone KI 3-3184
Morrisburg
Authorized Dealer
"Cemetery Lettering"

YES, we do . . .
- Slaughter your Beef or Pork
- Cut to your specifications
- Use Double Waxed Paper
- Always Fast Frozen
- Rent Lockers, by the month or by the year
- Cure Bacon
- Have a good stock of Beef and Pork on sale at all times
- Buy Hides
- Want to buy young Heifers and Steers

for more information call collect
BLOM MEATS
Phone 989-6053 Mountain

Go-Go
Where The Action Is . . .
ALEXANDER'S LUNCH

Sullivan Bros.
GENERAL CONTRACTORS
* * * * *
WATER TANK SERVICE
EQUIPMENT RENTALS
AIR COMPRESSOR
BULLDOZERS — D 7; D 4 and 977
¾-YARD SHOVEL
GRAVEL, SAND, FILL
* * * * *
Phone Chesterville
448-2660

REAL ESTATE
. . . *Residential*
. . . *Farm Property*
. . . *Business*
FOR INFORMATION CALL
774-2331
W. C. MacDonald
Real Estate Broker
Winchester

For Quick Action Results try a Press Classified Advt.

Charles Farlinger President Grenville - Dundas YPC's

"Y. P. C.'s didn't down Mr. Diefenbaker, but the young at heart," stated Dr. Jack Hewitt Chairman of the Eastern Ontario Y.P.C., in his address to the Grenville-Dundas Y.P.C.'s Wednesday evening at a Grenville Lodge banquet. To substantiate his statement he cited that the Y.P.C.'s were responsible for about 10% or 120 of 1100 votes. He also commented that "We did what the other parties didn't have the guts to do."

Mrs. Wadds, M.P. endorsed Dr. Hewitt's statements, and added that she was happy and optimistic about the future of the Party. She told those present that it was her purpose to see that a Democratic vote by secret ballot be obtained. It was for this reason that she served on the National Executive, the Resolutions Committee, and took an active part in the recent three-day Annual Meeting at Ottawa.

Dr. Hewitt expressed "The Y.P.C. movement is not a takeover of the Party, but is an arm. It is the responsibility of this arm to assist in electing M.P.'s and M.P.P.'s in each riding, also to attract young people into its ranks, and to educate them in the field of politics. He pointed out that the Y.P.C.'s will not allow radicals, but will endeavour to assist in promoting the P. C. policy of bullwork against Socialism.

Comments of appreciation and success were extended by Mrs. Jean Wadds, M.P., Mr. Fred Cass, M.P.P., and Mr. W J. L. Boyd, Senior Association president. Mr. Cass disclosed that there has been no decision by the Department of Highways in conjunction with the Brockville-Prescott Highway No. 2 issue, as the situation is still under study.

In the business meeting that followed, the members accepted the following slate of officers presented by Bob Grey, spokesman for the Nominating Committee: President, Charles Farlinger; 1st vice president, James Purcell; 2nd vice president, Lawrence Fielding; secretary-treasurer, Ruth Thompson; publicity, Don Burnside; membership and social, Ron Betsworth.

The meeting was brought to a close by the singing of "God Save The Queen" with Mrs. F. Cass providing the piano accompaniment.

...BOWLING...

Winchester

Cora Stel and Larry Sayant split the honours at the Main Corner Lanes last week. Mrs. Stel paced the Glamour Girls with the week's high triple of 702, and Larry topped the Gay Twenties with a 300 single.

A lot of the girls in the Glamour division were really knocking them down with Mrs. Stel setting the pace with 215, 223 and 264 games. Cathy Price was right up there with 254, 231 games and a 684 cross. Norma Casselman checked in with 680 on games of 221, 220 and 239. Ruth Pemberton had 225-589 Joyce Angus 553, Hilda LaPorte 522.

Top bowler with the Gay Twenties was Marg. Dalgleish with a 666 cross on good 272, 211 games, topping the list. Larry Sayant had 300-613, Stuart Dalgleish 216-562, Daisy Robinson 285-565, Frank Acres 226-547.

Norm Utman was the big gun with the Fireside Group with a 666 cross on top games of 223 and 271. John Gray had 205-579, Reg. Harper 205-555, Wayne LaPorte 242-553, Steve Corry 211-548, Lloyd Guy 537, and Jack Plummer 228-512.

Muriel Levere was leader with the Happy Gang with 250 and 236 games to cross 675. Joan Diepman had 523, and Doris Kennedy 509.

694 was top triple in the Community League registered by Robert Watson on games of 266, 215 and 203. Arn Stobo had 209-640, Mary Levere 259-643, Allen McRoberts 229-624, Bob Levere 223-609, Cathy Price 229-595, Garth Helmer 584, Bruce Kerr 235-543, Donna Berry 201-533, Bob Henderson 533, Don Holmes 539, Grant Creighton 513, Doug. Poole 541, Clair Kerr 542, George Watson 503, June Kerr 516, Judi Helmer 507, Carol Holmes 512.

Main Corner Lanes' top bowler of the past week was Steve Corry of the Fireside Group. Steve rolled the high single of the week, a 261, and added up the high triple of 675.

Pacing the Firesiders he tallied a 250 game in the first string to cross the 675 pacemaker. Wayne LaPorte had good consistency with 227, 216 and 214 to cross 657. Norm Utman had 224-611, Lloyd Guy 231-559, Howard Porteous 232-528, Reg. Harper 516, Grant Schultz 514.

Mabel Ogden topped the Glamour Girls with a 602 cross on good games of 233 and 205. Cathy Price had 256-601, Ruth Pemberton 206-560, Connie Crowder 233-536, Joyce Angus 201-536, Norma Casselman 510, and Reta Guy 505.

The Happy Gang were paced by Marg. Dalgleish with 244-616. Florence Helmer had 269-614 Muriel Levere 236-583, Doris Kennedy 238-514.

Marg. Dalgleish was right back to lead the Gay Twenties with 257-647. Charlie Walker crossed 542, Daisy Robinson 529 and Larry Sayant 520.

In the Community League it was Judi Helmer with the top cross of 645 on games of 219 and 234. Dale Wise had 235-636. Arn Stobo 244-632, Don Holmes 228-633, Leroy Empey 214-603 Cathy Price 236-591, Bruce Kerr 210-588, Mary Levere 236-586. Allen McRoberts 212-550, Gary Garlough 206-557, Kate Garlough 527, Bob Levere 222-535 Robert Watson 202-512, Noel Potter 218-526, Sandra Belanger 502, Bob Henderson 221-570.

WOODMEN

In the Woodmen of the World Bowling League, at Monast's Lanes, Chesterville, Robert Stephenson had the high single, 251. Evelyn Whitteker had 227. Dale Casselman crossed 616 to take the cross honours. Joanne Casselman had 537.



HALLVILLE JETS

Bill Williams was high man for the Jets with high cross of 616 and a high single of 278. Edna Empey had 615, Doug. Allen 599, Marilyn Hyndman 596, Lanson Hyndman 574, Orville Wieland 556, Leroy Empey 532, Helen Bartholomew 532, Clair Bartholomew 518.

South Mountain

This week's standings in the South Mountain Commercial League are as follows:

Section A — Berry's 40; Nelson's Const., 27; Weagant's, 15; Bank of Nova Scotia, 0.

High Scores: Dwain Wyatt 620 (228); Dalton Gilmer 231 Gordon Richardson 228, Clarence Marriner 212.

Section B—Simzer's' 42, Ace's Shell 30, Moore's 11, I.O.O.F. 7.

High Scores — Bill Williams 733 (276, 272); Doug. Boyd 637-254, Lyle Simzer 623-263; Dale Boyd 263, Bud Raistrick 257 Lyle Render 226, Lyle Coughler 213, Paul Barkley 213.

In the South Mountain Bowling League on October 31st Doug. Boyd was top man with a cross of 713, followed closely by Don Riddell with 703. Others who crossed 600 or better were: Gord. Richardson 687, Rae Berry 669, Wally Ace 626, Lyle Coughler 621, C. Marriner 618 Anne Watson 605.

On November 7th, Lyle Simzer put together strings of 201, 251 and 309 to take the high cross with 761. Lyle Coughler followed with 709.

Other scores were: Fran Pickard 675, Gerald Simzer 656, D. Allen 649, D. Erwin 642, G Fowler 639, Gary Pickard 627 Dale Boyd 621, Rae Berry 620, Cliff Berry 614, K. Beamish 609, D. Riddell 598, Doug. Boyd 595, J. Imrie 592, J. MacMillan 576, B. Raistrick 576, L. Render 567, G. Richardson 553, R. Gilmer 545, Deb. Wyatt 541, F. Berry 540, Jean Erwin 534, Cliff Ace 531, Kaye Slobogan 523, Anne Watson 513, Dalt. Gilmer 501.

COMMERCIAL LEAGUE

Team standing in the South Mountain Commercial Bowling League are as follows:

Section A—Berry's, 47; Nelson's, 27; Weagant's, 20; Bank of Nova Scotia, 2.

Section B—Simzer's, 49; Ace's Shell, 30; Moore's, 11; I.O.O.F., 14.

High Crosses — Lyle Simzer 780-281; Denzil Allen 674-238; Lyall Render 654-277; Clifford Ace 647-252, Gerald Simzer 626-238.

High Singles—Lyall Coughler 233, Bill Williams 299, Gary Richardson 245.

COMMUNITY LEAGUE

Gary Pickard was in excellent form in the South Mountain League when he put together strings of 290, 292 and 228 for a high cross of 810. Rae Berry was also hitting the pins as he crossed 724.

Other scores were: R. Gilmer 696, Jud Imrie 677, D. Riddell 656, G. Simzer 640, C. Ace 622, Fran Pickard 621, L. Coughler 612, L. Simzer 600, K. Beamish 599, G. Richardson 595, B. MacDonald 594, Doug. Boyd 574, L. Render 573, Dale Boyd 568, D. Edwin 563, D. Gilmer 549, F. Berry 547, D. Watson 547, Ruby Boyd 539, Father Scanlon 531, G. Fowler 531, J. Marriner 520 J. Erwin 518, D. Allen 516, Kay Slobogan 514, B. Raistrick 511.

HALLVILLE JETS

Orville Wieland had the high cross, 710, with singles of 224, 221 and 265 to top the Hallville Jets.

Other scores were: Duncan Kennedy 603, Bill Williams 598, Jean Christie 550, Edna Empey 550, Doug. Allen 549, Leroy Empey 549, Lorne Cooke 544, Mel. Christie 529.

Explore Golden Triangle

"Exploring the Future of the Golden Triangle" will be the theme of the Annual Fall Conference of the Eastern Ontario Development Council to be held at the Talisman Motor Inn, Ottawa, on November 30th. Highlights of the meeting will be the dinner speaker, The Hon. J. J. Greene, Minister of Agriculture, Government of Canada, and "The Expo 67 Story" by luncheon speaker Commodore O. C. S. Robertson, G.M., R.D., C.D., D.Sc., Scientific Advisor for Expo 67.

Morning discussion for a new plan for zone development in the Golden Triangle and the panel discussion on "Exploring the Future of the Golden Triangle" in the afternoon where panel experts on economic research, industrial development, ARDA, tourism and Ontario Development Corporation under the leadership of E. L. Bushnell, President of the Bushnell Broadcasting Co. Ltd., will lead a discussion on vital economic problems in Eastern Ontario.

All citizens interested in the economic development of Eastern Ontario are invited to attend.

This week's winning numbers for the Booster Campaign are: 7457, 9730, 3709, 2721, 32,638.

Last week's unclaimed numbers are: 6521, 2495, 10807.

Winner of the 14-day tour to Miami by Colonial Coach Lines was Gary Juby, Renfrew.

Winner of television set (colour) by Simpson-Sears was Joe Edwards of Smiths Falls.

1967 Commemorative Nickel Stamp Release Date January 1967

A special long-term 5c commemorative stamp to mark Canada's one hundredth year as a nation will be a bright production in colours of red, white and blue, Postmaster General Jean-Pierre Cote has announced. The scheduled date of release is January 11, 1967.

Designed by Brigdens Limited, Toronto, the new stamp is large in size and vertical in format. It depicts a globe on which is emphasized in bold blue Canada's area on the North American Continent; matching in colour is the official Centennial symbol with the years 1867-1967 at the lower right. Superimposed on the upper area is the red and white national flag.

In keeping with the significance of the event the new issue will remain on sale throughout the year, Mr. Cote stated. In this way it will differ from most commemorative stamps in Canada which are normally produced in numbers sufficient for an estimated 10 days' sale.

The Centennial stamp will employ a virtually invisible adhesive which was successfully tested on the 1966 Highway Safety Stamp. A percentage of the issue will be overprinted with a special coating necessary to activate mail handling equipment in the Winnipeg area. Printing is by the steel line intaglio process from an engraving by the Canadian Bank Note Company, Ottawa. Production will be continued as required throughout the year.

Science Fair Apr. 22 Brockville

The committee for the Sixth Annual Rideau-St. Lawrence Science Fair has been formed with R. S. Charlton as Chairman.

It is planned to hold the Science Fair in the Brockville area on April 22nd, 1967.

The Science Fair is jointly sponsored by the Brockville branches of the Association of Professional Engineers of Ontario, the Chemical Institute of Canada, and the Engineering Institute of Canada.

Winners of the local fair will be sent to the Canada Wide Science Fair which is being held in Quebec City, May 10-12, 1967.

Morrisburg G. C. Conclude Season

A complete wrap-up of activities at the Morrisburg Golf Club this year was at the club's annual meeting when trophies were presented and officers for the upcoming season elected.

Past president Bob Woods turned over his gavel to incoming president Hosea Droppo. Pat Beavers is vice president, Harry Gatward secretary, Walter Bowman treasurer, game captain Robert Cook, and grounds chairman Robt. Woods

The club has signed a new ten-year lease on its property and plans many improvements during the 1967 Centennial year to keep the course in top competitive and attractive shape.

This year's top golfers were headed by club champion Robert Cook. Winners of various trophies were: Charles Ault Hill Trophy; Jim Helmer Cruickshank Trophy; Arnie Payment, Hydro Trophy; Walter Bowman, Armstrong Trophy; David Mason Jr., Wallace Trophy; Mrs. Hosea Droppo, Fetterly Cup; Mixed Tourney, Mr. and Mrs. Alton Bolton, and Beaver's Trophy, vice president's team.

Auction W. I. Feature

With Mrs. Keith Dugdale acting as auctioneer, members of the North Russell Women's Institute were purchasers at their annual auction of miscellaneous items. Vice president Mrs. Eldon Paul was in the chair for the meeting at the Institute Home.

With regard to the Home members decided to have some heavier wiring installed and other minor repairs completed.

A report on the annual meeting of the Eastern Ontario Farm Safety Council in Brockville on November 4th was given by delegate Mrs. Percy Graham. Statistics show that farm accidents are lower than last year. Stressed in the report was the danger of pesticides and empty spray cans.

Mrs. Asa Sullivan had a reading as part of the program. December meeting will be held one week early at the home of Mrs. Eldon Paul on December 13th.

Annual traffic through Canadian ports of entry totals about 60 million persons, about half of whom are returning Canadians.

Calendar of Events

SPECIAL SONG SERVICE AT COLQUHOUN UNITED NOVEMBER 27th

A special song service of Sacred Music will be held in Colquhoun United Church on Sunday, November 27th beginning at 8 p.m. Collection in aid of the Canadian Bible Society. 28-29c

ANGLICAN CHURCH GUILD HOME BAKING, BAZAAR and TEA SALE

Anglican Church Guild of Winchester is holding a Home Baking, Bazaar and Tea Sale in the Legion Hall on Friday, November 25th at 3:00 p.m. Candy and Touch 'n Take Table are also included. Rev. Churchill will officially open the event. 28-29p

SOUTH MOUNTAIN U.C.W. CHRISTMAS FAIR

The annual Christmas Fair sponsored by the South Mountain United Church Women, featuring Christmas candles and table centres, treasure tree for the children, mitten tree, aprons, gift items, home baking and cafeteria. To be held on Saturday, December 3rd, at 2.00 p.m. in the Church Hall. 29-30c

AT HOME

Mr. and Mrs. Arnold Docksteader will be "at home" to their friends on the occasion of their Sixtieth Wedding Anniversary on Saturday, December 3rd, at their residence, Albert Street, Chesterville, from 3 to 5 p.m. and from 7 to 9 p.m. Please omit gifts. 29p

RESERVE DECEMBER 3rd

St. Paul's Presbyterian Annual Christmas Bazaar will have a new look. New and different booths, afternoon tea, fun for the children. It will be officially opened by Rev. Wm. C. Inglis at 2.30 p.m. 29-30c

VICE & CRAIG LIMITED

Lucky Purchase Event Winners

Nov. 11—Mr. Reg. Workman Winchester, Ont.

Nov. 18—Mr. Cleon Merkley R.R. 3, Metcalfe.

FAMILY STYLE ENTERTAINMENT **Winchester**

DOORS OPEN 7:00 P.M. CONTINUOUS FROM 7:30

THURSDAY, FRIDAY, SATURDAY NOVEMBER 24-25-26



"Naked Prey"

(Cinemascope and Colour)

Starring CORNEL WILDE and GERT VAN DER BERG

MONDAY, TUESDAY, WEDNESDAY NOVEMBER 28-29-30

"MODESTY BLAISE"

(In Cinemascope and Colour)

Starring MONICA VITTI and TERENCE STAMP

Coming Next Thursday, Friday and Saturday

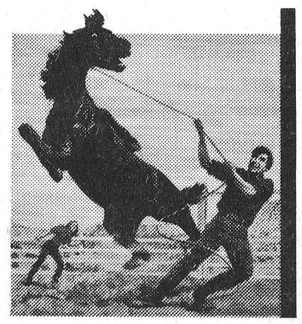

THE GREAT OUTDOOR SCREEN ADVENTURE-FROM THE NOVEL THAT THRILLED MILLIONS!

starring FESS PARKER

20th Century-Fox presents AN AARON ROSENBERG Production of WILL JAMES' SMOKY COLOR by DeLuxe

Co-starring DIANA HYLAND · KATY JURADO · HOYT AXTON America's new Country and Western singing sensation!

Produced by AARON ROSENBERG · Directed by GEORGE SHERMAN · Screenplay by HAROLD MEDFORD · Based on a screenplay by LILLIE HAYWARD, DWIGHT CUMMINS & DOROTHY YOST

From the novel by WILL JAMES

ENJOY A SPECIAL

Friday Evening Luncheon

OR A

Sunday Dinner

AT THE

MAIN CORNER

COFFEE SHOP

WINCHESTER

PHONE

HARRY L. FLORA

774-2808 or 774-2809

See The Christmas

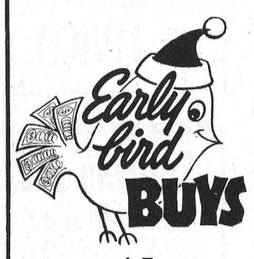

— AT —

WINCHESTER 5¢ to $1 STORE

TELEPHONE 774-2008

WINCHESTER, ONTARIO

SAVE ON THESE *FOOD SPECIALS*

Mixed Cookies	2 lbs. 69c
Chicken Fried Rice	49c
Potatoes	10 lbs. 35c
Pitted Dates, lb.	19c
Bulk Almonds, lb.	$1.49
Apple or Raisin Pies, 26-oz.	39c
Carrots	5 lbs. 29c
Orange, Grapefruit and Blended Juice, 48-oz.	2-75c
Lettuce, large size	2 for 39c
Sugar	5 lbs. 39c
King Size Surf (40c off)	$1.39

BEST MEAT BUYS

Round Steak or Roast, lb.	75c
Hamburg, lb.	49c
Peameal Roll, lb.	69c
Bologna, lb.	39c
Bulk Wieners, lb.	39c
Loin Pork Chops, trimmed,	75c
Slab Bacon, sliced, lb.	75c
Pollock Fillets, lb.	29c
Chicken Legs or Breasts, lb.	59c

MacPHERSON & SUMMERS

COLD STORAGE 774-2613

EAST END MARKET 774-2103

NOTICE

THE RATEPAYERS OF THE TOWNSHIP OF WINCHESTER ARE REMINDED THAT THE LAST DAY FOR PAYING 1966 TAXES IN THE TOWNSHIP OF WINCHESTER WITHOUT A 3% PENALTY BEING ADDED IS THE SECOND DAY OF DECEMBER, 1966.

GLENN MacGREGOR
Clerk
Township of Winchester

NOTICE

NOTICE IS HEREBY GIVEN THAT THE SECOND INSTALMENT OF 1966 TAXES IS DUE ON THE FIRST DAY OF DECEMBER, 1966 PAYABLE AT THE CLERK'S OFFICE.

C. R. ROBINSON
Treasurer
Village of Winchester

ONTARIO

Committee On Religious Education In The Public Schools Of Ontario

The Committee, appointed by the Honourable William G. Davis, Minister of Education, will hold hearings in the City of Ottawa,

FRIDAY, DECEMBER 2nd, 1966

from 9:00 a.m. to 4:30 p.m.

for the purpose of providing an opportunity for individuals and organizations to make representations to the Committee concerning the responsibility of the Public Schools in the matter of Religious Education. For an appointment or for further information please communicate with:

DR. J. R. McCARTHY, Secretary,
Committee on Religious Education in the Public Schools,
Suite 700, 481 University Avenue,
Toronto 2, Ontario. Telephone 365-5340

The hearings will be conducted in the Auditorium of the Ottawa Public School Board, Third Floor, 330 Gilmour Street, Ottawa.

J. Keiller Mackay, Chairman of the Committee

Dundas Soil and Crop Improvement Association

1966 ANNUAL MEETING

MASONIC HALL, WINCHESTER

Wednesday, Nov. 30th, 10:30 a.m.

Annual Reports — Special Speaker
Lunch Available

ALL COUNTY FARMERS WELCOME

MALCOLM GRAHAM, President — W. D. KEYS, Secretary-Treasurer

MOUNTAIN — MELVIN SETTLEMENT — HARMONY
CASS BRIDGE — SUMMERS' SETTLEMENT — MAPLE RIDGE

WINCHESTER and DISTRICT BRITISH and FOREIGN BIBLE SOCIETY

Annual Meeting

WINCHESTER UNITED CHURCH

SUNDAY, NOVEMBER 27th

commencing at 7:30 p.m.

GUEST SPEAKER: REV. SUTHERLAND of The Bible Society of Ottawa, Ontario.

"EVERYONE WELCOME"

GUARDIAN DRUG STORES

These Specials Good From November 21 to 26

ARRID ROLL-ON DEODORANT, 1.5 ounce	1.19 value	97¢
COLGATE DENTAL CREAM	1.19 value	89¢
CONTAC-C CAPSULES, pkg. of 24's	2.97 value	2.59
HEAD & SHOULDERS Lotion & Shampoo	1.19 value	93¢
KAOPECTATE, 8-ounce size	1.39 value	1.09
LADY PATRICIA HAIR SPRAY, 10-ounce	99¢ value	77¢
LISTERINE ANTISEPTIC, 14-ounce size	1.09 value	89¢
LYSOL SPRAY, 7-ounce size	1.25 value	99¢
PREPARATION H, 2-ounce size	1.98 value	1.73
SCHICK Super Stainless Steel BLADES, 5's	75¢ value	59¢
SYLVANIA LIGHT BULBS, 40, 60, 100 watt		4/88¢

La Rose Pharmacy

Telephone 774-2633 Winchester

WINCHESTER Press

WORKMAN BROS., Publishers

Established in the year 1888

Published Wednesday Afternoon Dated Thursday.

Subscription Rates: $4.00 per year in Canada; $5.00 per year in the U. S. A., payable in Advance.

1966 PRIZE WINNER CANADIAN WEEKLY NEWSPAPERS ASSOCIATION BETTER NEWSPAPERS COMPETITIONS

Member of the Canadian Weekly Newspapers Association and the Ontario Weekly Newspapers Association

Guaranteed Circulation over 2750

Advertising Rates on Request.

Authorized as Second Class Mail, Post Office Department, Ottawa.

Volume Seventy-Nine — Thursday, November 24, 1966

It's Your Town

Indeed it is your town. You live here, you work here, you play here, you were born here, and you may die here. Any one of these categories excepting possibly the last qualifies you as a person with an interest in Winchester. If you pay taxes, want your streets plowed, sidewalks lighted, garbage collected, send your children to school, or any one of one thousand and other things, you have a big interest and a big share in a growing community. Why then is it disregarded?

Disregarded the one time every two years when you get a chance to say or do something about your town. Nomination night is tonight and judging by past sessions of a similar nature the attendance will indicate readily the small amount of interest there is in this municipality, and how it is run. Something to say? — say it. Nomination meetings are the best place to get a point across, right or wrong. People are there to listen and to assess, to speak and to suggest. Candidates for office are given the privilege of speaking to the citizenry on their attitudes and platforms. People are there to name the best possible candidates and question them.

Grumbling and grunting about something that will never be done, or should have been done, or would be better done another way, are the things that elections are made of. And elections of free will make a democracy. If you have a beef, spill it. If you want to run for office, don't hesitate, if you have a question of the candidate, ask him.

Election day, to many, is consdiered a day of free choice between candidates. Nomination day in actual fact may be considered even more important. To place the right men in the race for municipal posting could be considered the most important, with the second step the election of the man to do the job.

To-night is your night of choice, it's your town.

Rabies Hazard

Rabies is a contagious disease that is caused by a virus, an organism so small that it can be viewed only with an electron microscope. When the virus is introduced into animal tissues, it multiplies and causes a nervous disorder that usually ends in death. Dogs, foxes, skunks and wolves are most susceptible, however the disease can affect all mammals including man.

That rabies has become a serious problem in Carleton County is a well known fact as related by news media and word of mouth. The virus picks no favourites when it strikes and the outbreak in Carleton is rated as much greater than usual. Clinics throughout that county for vaccination of dogs and cats conclude to-day.

Although at the present time the incidence of rabies in Dundas County is not great, there have been a total of five cases confirmed during September and October. This comapres to about 60 cases in Carleton. To augment the Carleton fight and draw a battle line against the spread of the virus into Dundas, the Councils of municipalities in the County of Dundas, in co-operation with the Department of Agriculture, Health of Animals Branch, are providing anti-rabies vaccination clinics in county centres beginning next Monday. Vaccination at these centres will be for the dogs and cats of the residents of Dundas County.

Each pet owner should make a special effort to have his dog or cat vaccinated. It should not be neglected. There is just too much at stake to have a pet missed. The consequences cannot be enumerated in cost of animal, even human life, if one is overlooked.

Vaccination is free—all it costs is a few minutes to check date, location and time of the clinic in your area and a trip to that location.

Do it!

It's A Pig's Life

Time was when people looked down their noses at the way pigs lived. Not any more. At least not in the mid-western United States, where in that farm belt the pig sty is passe and the hogs are being raised indoors in style.

Out here the term "living like pigs" is rapidly taking on new meaning, with the swine being housed in impressive steel buildings, with powder blue walls and white roofs. They sleep and eat on clean concrete floors, leaving one steel slotted area for waste purposes.

Troughs are out. When these pigs want a drink they just amble over to a built-in water fountain and press the button with their snouts. There are cold showers to keep them cool in the summer, and in-floor heating to protect them from the cold blasts of winter. Climate control cuts feeding costs.

The big switch to raising livestock indoors is really on. The hog farmers say they make major labour savings, turn expensive land to better use, reduce feeding costs and make more agreeable their own working conditions.

Already more than ten per cent. of all the hogs are being brought up in this kind of luxurious seclusion, and the prediction is that within a few years the rest will be housed in similar fashion. What do the pigs think of it all? Why not, they love it. "They sleep, eat and drink to their heart's content," says one owner, looking proudly at the prize bacon in a sterile pen.

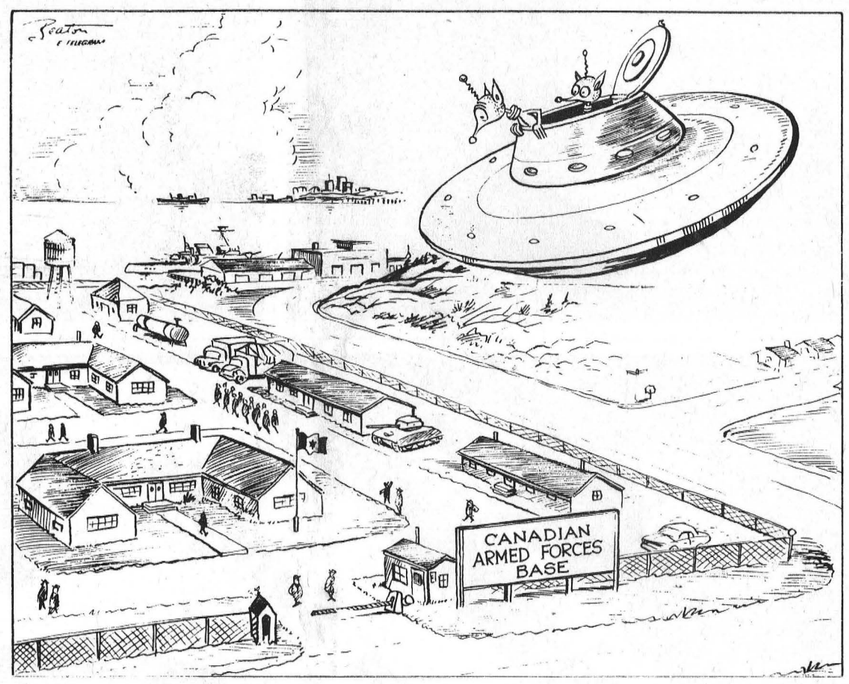

"EARTH, IT SEEMS, IS POPULATED WITH LITTLE GREEN MEN..."

Ottawa Report by Mrs. Jean Wadds

Emotionalism, threats and bribes no longer rule the Conservative Party. What most of us wanted, voting by ballot, was not seriously opposed.

This was a direct development from the 1964 Conservative Convention when the proposal to use the secret ballot was howled down. The large number of responsible and honourable people who rose when a standing vote was called on the issue became, temporarily, black sheep.

Again, early in 1965, a National Executive meeting was talked out of using the ballot and that time a standing vote came within one vote of carrying. Many young Conservatives and others, on the National Executive were shocked and disturbed by this denial of the democratic process. I, personally, have felt embarrassed that our Party, the champion of human rights, could ever take such a stand. I have felt that the sooner this denial of free personal expression was repudiated, the better.

We are fortunate in the Conservative Party to have many people of courage, whose purposes cannot under any circumstances be suspect.

Senator Gratton O'Leary spoke as one "who has grown old in the service of this Party, who now faces a westering sun" and he said: "Of course we have our differences. But differences, dissent, are the privilege of free men, never a cause for hatred. We are not here as trained seals. We are not here as sheep. We are not here to be cowed by threats, no matter whence they come."

It was the avoidance of any suggestion of fear or favour, the long established means of avoiding violence and bitterness, that Elmer Bell recommended a secret ballot. Both the clear right of this suggestion and the personal integrity of Ontario Provincial President Elmer Bell made it very nearly unanimous.

The vote on the leadership resolution showed the undeniable majority of 563 to 183.

It was a hard working meeting. Never have I seen such long hours of serious deliberation on how best to carry out democratic procedures. The young people and the old were superb in their unwavering determination for a free expression of opinion. President of the 3000 body Student Federation and most elderly of the Privy Councillors, Hon. J. N. Macdonnell, joined forces in supporting vote by ballot. If there was some bitterness and unpleasantness, it came from the middle group who, because of position, or hoped for position, almost tipped over into the use of violence. Fortunately, the vast majority dismissed this means of settling the differences of opinion.

There's one thing sure, the Conservative Party has spirit and courage and recognizes the need to look ahead. It offers a wide-open door to all who wish to express themselves on policies and principles for the next decade.

Centennial Report



1867 1967 by JOHN W. FISHER CENTENNIAL COMMISSIONER

RCAF planes flying over Canada's isolated communities in the far north are going to be air-dropping some unusual cargo in the months ahead.

During the coming school year the planes will be making air-drops of bright new medallions, souvenirs of Canada's Centennial, to the school children of the north. Why air-drops? Well, some of those communities are so isolated there simply is no other way for deliveries to coincide with distribution of the medallions to the rest of Canada's school population in time for presentation in class rooms by June 1, 1967.

Six million of the Centennial medallions for school children are now being produced for the Centennial Commission by the



Obverse



Reverse

Royal Canadian Mint at Ottawa. Each medallion, one inch and a quarter in diameter, will be packaged in a special envelope bearing the Centennial symbol on the outside.

The first delivery of medallions from the mint will be a special one — 2,000 to the Centennial Commission at the end of September for the air-drop allotments. Then the mint will make direct shipments to all the provinces and territories by April 1, 1967. Departments of education will redistribute to all their schools for presentation toward the end of the school year.

For Indian children, attending federal schools, the mint will make direct shipments to those schools operated by the federal government. The Department of National Defence will distribute medallions to all Canadian school children at military bases overseas.

The medallion design, shown here, was recommended this past spring by a special advisory committee to the Centennial Commission. The choice of the design was made following a contest conducted last year among five experienced Canadian designers. Winner of the Commission's award for the obverse side of the medallion was Thomas Shingles of Victoria, B.C., and for the reverse side, Mrs. Dora de Pedery Hunt of Toronto, Ontario.

The medallions will be of lasting significance to all in the new generation. Perhaps they will be passed along from generation to generation of families and a number will appear again on the 200th anniversary of Confederation.

SUGAR AND SPICE by Bill Smiley



Kids are great

My heart aches for the parents of young children. All the parents of all young children. They are like soldiers who have done their basic training, but have never heard a shot fired in anger. The real war lies ahead.

I know there are some young mothers with several children who think they are going through a rough time right now. But this is merely purgatory. Hell comes later, and is hotter.

Little kids are lovable. As babies, they are soft and warm and, if changed frequently, smell good. They grin, they creep, they gurgle, and they cheep, and every day, in every way, they grow smarter and smarter.

Life is full of landmarks: the first tooth, the first step, the first word, the first fist-fight with the little girl next door, the first day at school, the first big crush on a member of the opposite sex.

They're very funny and they're very sweet. And there's always a bit occasion not far away. There are Hallowe'en costumes to make, and the thrill of that first time out in the eerie October night, one hand clutching a huge paper bag, the other clutching firmly the hand of the bigger girl from next door, as the rounds are made.

There's Christmas coming, and the growing excitement of carols and the part in the Sunday School pageant, and rustley paper in closets, and the hair-raising help they give in decorating the tree.

And there's Valentine's Day, with the great social decisions to be made, about who gets the five-cent one and who gets the 10-cent one. And there's Firecracker Day, when they have to stand in a circle and watch their father burning his fingers and scorching his eyebrows while he shows them how careful they must be.

All in all, little kids are about the greatest single blessing we can find in this vale of tears. They're a laugh a day. They can make you feel big, and strong, and capable, and honest, and whole.

There's only one thing wrong with little kids. Inevitably, inexorably, relentlessly, they become big kids. And as they grow, their parents shrink. Physically, mentally, spiritually. And financially.

The tendons of the family body begin to stretch, under constant pressure. The family joints begin to creak, under constant strain. Not to labor the analogy, let's just say that your cherubs have become teenagers.

Momma's tolerance thins with the same rapidity as Dad's hair. Daughter's lippiness increases at the same rate as son's surliness.

What was once merely an exercise in exhaustion — getting them to bed — becomes a superhuman effort — staying up till they get in.

But this is just the home life, something to be borne, like ingrown toe-nails, or varicose veins. What really grabs you is the influence of the outside world.

Everybody, from the prime minister to the local plumber, tells your kids they have to stay in school. It doesn't matter whether they have the brains of a louse. A drop-out, these days, is practically a felon. In fact, don't be surprised if all drop-outs are sent to the moon, as soon as we have established a colony there.

Similarly, your daughter has an irresistible attraction toward hoods. Vainly, you nudge her in the direction of some clean-cut, honor-student son of a wealthy WASP doctor. Her reaction? "That fink!"

And she makes a date with some long-locked, Yamaha-riding character who is in his fourth year in the two-year technical course, makes $25 a week in his part-time job at the super-market, probably drinks, and will be rich by the time he's 25.

And your son? Same, only moreso. He looks on LSD with the same interest with which you looked on the Literary, Social and Debating clubs when you were his age. He helps himself to a beer with the same nonchalance with which he used to take a banana.

But cheer up, parents. There's one satisfaction. If you can hold out physically, you're going to be able to sit around and laugh yourself silly when your kids are bringing up their kids.

PAUSE

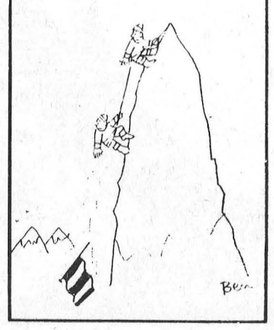

Centennial Year

Next year is a nation's birthday
And let us remember if we can,
We could live without big business
But we need the working man.

May we all give honour where it is due,
Let fairness be our goal,
Don't forget the man who felled the trees,
Or the boy who heaved the coal.

Let's make next year remembrance year,
And bowing every head
Let's remember the women who kept us clothed,
The old ladies who baked the bread.

For the things we eat and the things we wear
And the homes for which we toil,
Each item has been wrestled
From good Canadian soil.

GORDON STEWART, Metcalfe, Ont.

The Seventh Column

Stunned! Disbelief! Oh God, No! What are the words to describe one's feeling at a time like this? We turned up the radio which plays day long at our office. Members of the staff joined around. And, then, agonizing minutes later the report—"The President is dead!"

That was an excerpt from the Seventh Column of three years ago this week. We devoted the column that week to the late President of the United States, John F. Kennedy who, on November 22, 1963, was gunned down in Dallas, Texas. With the rest of the world we mourned then — we remember him to-day. We remember him for the "new life" he was attempting to give not only his own country but all of the free world. In the years since his tragic death we have read much of this man, writings about him by other authors, and writings by himself as he interpreted life and survival in this world. Like many others we have come to be even more impressed by this young president who was born to be great.

During his days in office he made many outstanding speeches. One particular excerpt from an address he gave in Ottawa on an official Canadian visit included these well chosen words: "Geography has made us neighbours. History has made us friends. Economics has made us partners, and necessity has made us allies. What unites us is far greater than what divides us."

Perhaps it is more than coincidence that this week's issue of LIFE magazine devotes a ten page review of his assassination and concludes that the case should be re-opened. LIFE, and many, many others, believe that all the facts concerning the assassination have not yet been revealed . . . that more than one person was involved in the century's most noted crime.

Perhaps President Kennedy's most quoted words were the ones taken from his inaugural address: "Ask not what your country can do for you, but what you can do for your country." One can paraphrase this quotation and apply it to almost any worthwhile situation. For instance: "Ask not what your town can do for you, but what you can do for your town." Well, for one thing we can all make an effort to attend nomination meeting to-night in the Town Hall. We can go one more and seek one of the offices which will be up for grabs to-night. We can also take a more active part in the town and in the organizations and groups which are the backbone of the community. This, of course, is what the late president of the United States had in mind. So many of us expect so much. So few of us are ready to work for it.

Air Canada has forced postponement of a press tour of the EXPO site this week. But we hope to make it a little later when transportation facilities are back in order. And we're anxious to go. We got just a taste of it at the Hamilton Tiger Cat demise last Saturday afternoon. Expo stadium is certainly not the best football stadium in the world. But for a lot of other athletic events it should prove excellent. We did get a chance to scan the Expo site and it is unbelievable what has been accomplished. All the promotion you see about Expo is not exaggerated. Matter of fact there are not enough adjectives to describe it. So for goodness sake make plans to attend this great event. You will not be disappointed.

You may be disappointed, however, in getting to the site if Montreal has not completed its gigantic roads program. This venture is almost as incredible as Expo. And one wonders how in the world the Montreal streets will be ready in less than five months. Right now it's like a 1000-piece jigsaw puzzle with half the pieces missing.

And although there have been thousands of words written about the game, we have to get in our two cents' worth. It really wasn't a game—Ottawa was just too, too much as they ended a football era in Eastern Canada. So, regardless who you cheer for at the Grey Cup, it has to be the Rough Riders or Roughriders — Ottawa or Saskatchewan variety depending on where you sit. Game time is four o'clock our (EST) time although TV coverage apparently starts about noon. See you in front of the TV set!





Great 'Spiel Brockville Takes Men's Honours

It was a typical bonspiel competition at the Winchester Curling Club on Saturday as the annual Men's Invitational went down to the last rock to declare a winner.

Fred Blanchard's Brockville rink with a superlative performance on pressure curling took a sparkling one-sided victory from the DesCotes rink of Cornwall to gain the two-game high award. Going onto the ice in the final game both rinks stood well up in the standings with a good shot at the prizes. Blanchard's foursome of Jim Buist Mac McKendry and Ron McLean did the rest as they tacked up a 11-5 victory, taking six ends. Two Winchester rinks were standing one-two in the high double competition before the Blanchard men took over. Dr. H. G. Barton's rink of Jack Rennison, Jim VanBridger and Ray Larsen were trailing Ron. Workman's rink of Jack McIntosh, Mike Dukelow and Murray Summers by a slim one and one-half points.

One game winners were entered from Vankleek Hill. Skip Al Dunsmore, third Mac McIntyre, second Mac Hall and lead Sid Burwash swamped Howard Fetterly's rink in their second game for a walk to the winner's circle, half a point better than the Alexandria entry.

It was an all round good day at the rink with keen competition on the ice and lively conversation off. Committee chairman Ran Wylie with assistants Glen Vasey and Hugh Eadie did an excellent job, with large amounts of help from the ladies who kept the kitchen bustling and ravenous appetites satisfied. Bill Lloyd welcomed the visitors to the Club.

TOP LEFT

Big winners of the two game high at the Men's Invitational Bonspiel on Saturday was the Brockville entry lead by Skip Fred Blanchard, front and centre. Backing him up ably were Ron McLean, Jim Buist and Mac McKendry.

TOP RIGHT

Vankleek Hill curlers won the single game total point competition in sparkling fashion. Taking home prizes were Sid Burwash, Mac Hall, Al Dunsmore and Mac McIntyre.

Reserve . . . November 28 For S.V.T.C.

A must date and enjoyable evening for all those interested in tourism will be November 28.

Seaway Valley Travel Council will be staging its annual dinner in the New Parkway Hotel, Highway 2 West, Cornwall. Reception prior to the dinner is at 6 p.m., with dinner at 7.30 p.m. Ladies are welcome and visitors cordially invited to make this meeting the best in many a year.

Special guests will be new developers of the tourist industry in the Seaway area. Rod Gaudette, creator of Eskimo Village Limited, and Keith Acres, of Auto Wonderland, a museum of automotive history. will be on hand to report on progress of their plans of development.

A short election of officers will be held.

PRICES SLASHED on Good Used Cars

1966 PONTIAC Strato Chief, 4-dr., 6 cyl., Automatic, (warranty supplied	$2195
1965 FORD Galaxie 500, 2 dr. H.T. loaded with extras	$2250
1965 CRYSLER Windsor, 4-dr. H.T., many extras	$2795
1965 PLYMOUTH Savoy, 4-dr., 6 cyl., Aut. Radio	$1850
1965 FORD Custom, 4 dr. V8, Aut., Radio	$1850
1965 COMET 404, 2-dr. 6 cyl., Aut., Radio	$1795
1964 PONTIAC Laurention, 6 cyl., Auto., Radio, 4-dr. like new	$1675
1964 PLYMOUTH Belvedere, V8, Aut., Radio, Black	$1675
1963 PONTIAC Laurention, 4-door, 6 cyl., Aut., P.S., Radio	$1450
1961 CHEVROLET Bel Air, 4-dr., 6 cyl., Aut., Radio	$795
1961 CHEVROLET Biscayne, 4-dr., V8, std.	$775
1961 PONTIAC Strato Chief, 4-dr., 6 cyl., Aut., Radio	$775
1960 CHEVROLET Bel-Air, 4-dr., 6 cyl., Aut., Radio	$550
1959 PONTIAC Strato Chief, 2-dr., 6 cyl., std., Radio	$350
1959 PLYMOUTH, 4-dr., 6 cyl., std.	$295

100% WARRANTY ON ALL LATE MODELS
CASH — TRADE — TERMS

Bogart Motor Sales
LIMITED
NEW AND USED CARS AND TRUCKS
Telephone 448-2488 Chesterville

Gifts MacIntosh

Join In Santa's

COUNT 'EM CONTEST



at MacIntosh's

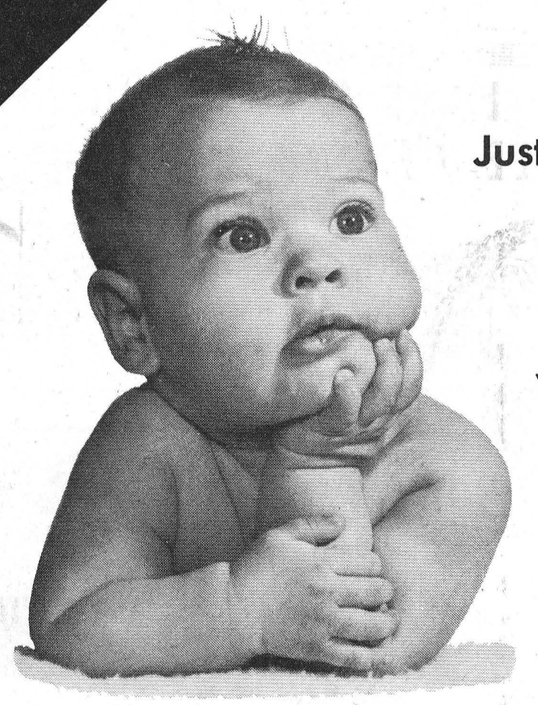

Just like having a new baby we needed MORE

SPACE...

when we decided to

E-X-P-A-N-D

our business family.

And now it is

MacIntosh's Furniture Appliances TV

774-2636
WINCHESTER

and just in time for CHRISTMAS





Rules of Count' em Contest

ESTIMATE NUMBER OF SALEABLE ITEMS IN THE STORE

1. Draw Every Week For $5. Credit Voucher.
2. Free Entry Blanks at store
3. Number of Items in store to be deposited each week with Press and advertised with winner's name after draw.
4. In case of tie, persons will draw off.
5. Final Draw for $50.00 Prizes Saturday, December 24th, 1966.
6. Two Prizes—$35. Credit Voucher and $15. Credit Voucher.
7. All Entries eligible.

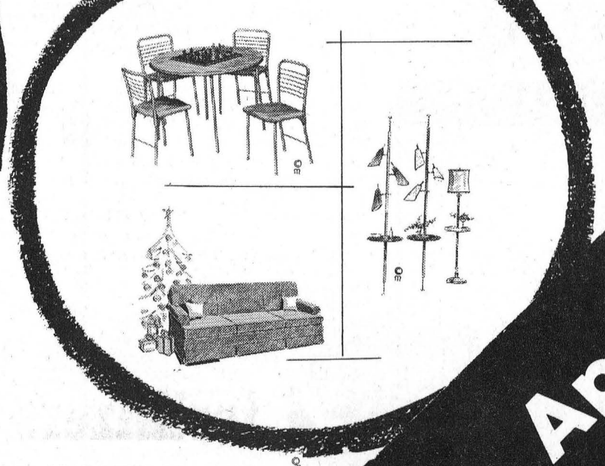

Appliances Furniture TV

DISTRICT NEWS

• VERNON
• RUSSELL
• OSGOODE
• METCALFE



Married At Vernon Baptist

Mr. and Mrs. Eric Elwin Morrison leaving Vernon Baptist Church on Saturday following their afternoon wedding. The bride is the former Carolyn Ethel Wyatt.—Photo by Daykin.

Vernon

Mrs. Ray Longstreet and Mrs. Martin Van Sleuven attended the football game on Saturday in Montreal.

Sympathy is extended to Mrs. James Porteous in the death of her husband last Monday, at his home here. He had been ill for some time.

Congratulations to Mr. and Mrs. Eric Morrison (nee Carolyn Wyatt) who were married Saturday afternoon in the Baptist Church here, with Rev. A. Keeler officiating. A reception for 35 guests followed the wedding at the home of Mr. and Mrs. Arnold Wyatt.

Miscellaneous Showers Held

Besides the community shower held here for Carolyn, she was guest of honour at two miscellaneous showers in Ottawa prior to her wedding — one last Sunday at the home of Mrs. Allan Alford and the other on Tuesday evening at the home of Mrs. Chester Cooper. At each shower she was presented with a bride's book and several useful gifts, for which she graciously thanked all. Dainty refreshments were also enjoyed.

Vernon Women's Institute Meeting "Farmers" Parliament Unveiling

A suggestion made at the November meeting of the Vernon Women's Institute called for a "Farmers" Parliament to help solve agricultural questions. Don Black, Carleton County Agricultural Representative, delivered an address asking "What's Wrong with the Rural Community — Is There A Solution— What Should We Really Be After — A New Organization?"

Excerpts from the speeches presented the question: "Think about a possible solution such as a Farmers' Parliament. This could be a group of knowledgeable people whose purpose would be to advise parliament on agricultural policies without influence or interference and to act as the voice of the farmer."

Local winners in the Carleton County Centennial Homestead Competition were acknowledged as Donald Duncan, Orsinger.

The former Catherine Campbell, she was maried to J. Albert Ladouceur. Mr. Ladouceur predeceased his wife in May 1965.

Surviving are two daughters, Christena Ladouceur and Mrs. William Latimer (Viola), both of Edwards; two brothers, John of Edwards and Elborn of Finch, and one sister, Mrs. Albert Paladeau of Edwards. Three grandchildren and five great grandchildren also survive.

Requiem mass was held in St. Lawrence Church, Carlsbad, on November 9th at 10 a.m. with Rev. Father Eugene Lalonde officiating. Interment followed in the parish cemetery.

Pall-bearers were Merrill Spratt, Walter Ladouceur, Donald Campbell, George Allen, John Patterson and Bert Rochon.

Vernon W. I., in conjunction with the East Carleton Junior Farmers have installed in Club 31, Vernon, a cabinet suitable for the display of trophies. Title of the meeting was "The Needs of Agriculture and the Rural Community." Mrs. Stuart Dalgleish presided at the meeting at the home of Mrs. Orman Savage, assisted by Mrs. Clinton Lewis, secretary-treasurer.

Highlights of the 51st annual convention in the Chateau Laurier, Ottawa, were related by delegates Mrs. Theodore McBride and Mrs. Ivor Bath. Mrs. J. D. Campbell reported on the Federation of Agriculture meeting in Toronto. Song leader at the convention was Mrs. Audrey Stewart.

Comments on the Vernon W. I. Tweedsmuir History Book, given by Dr. Charlotte Whitton were revealed by Mrs. Neil Lee. Mrs. Donald McDonald thanked the hostess and the committee in charge of the meeting.

man Savage, Campbell Brothers Bert Velthuis and Chester Sproule. Centennial farms in the area of 100 years or more in the same family: Mrs. Ed. Lanoue and Howard Kennedy.



Furnishing A Hospital Ward

Russell County Loyal Orange Lodge has embarked upon a noteworthy Centennial project. The Lodge, consisting of all Branches in Russell County, presented a cheque in the amount of $1,600 to the Winchester District Memorial Hospital. The announcement and presentation was made at the annual banquet of the Lodge Friday evening in the Metcalfe Community Centre. The money will completely furnish a two-bed semi private room in the new wing of the hospital now under construction.

County Master Brother Arthur Stanley was banquet chairman. Head table guests Deputy County Master Brother Russ Paul, County Chapter Bro. Leslie Armstrong, County Treasurer Bro. Ken Graham, County Finance Secretary Bro. Edward James were introduced by County Recording Secretary Bro. Fred Alexander. Guests of the evening introduced were Rt. Wor. Bro. Leroy Haney, Grand Secretary of Ontario East; Rt. Wor. Bro. Thomas Davidson, Deputy Grand Secretary of Ontario East; Bro. Melvin MacCrae, Deputy County Master Prescott-Glengarry.

Guest speaker of the evening was Rev. J. A. McGowan of Vankleek Hill, Grand Chapter of Ontario East.

H. P. Stell, hospital administrator, and George Suffel, board chairman, accepted the cheque on behalf of the Winchester District Memorial Hospital.

PICTURE

Members of the Russell County L.O.L. presented the cheque to hospital officials as part of the annual banquet. Left to right are, Fred Alexander County Secretary; George Suffel, Hospital Board Chairman; Kenneth Graham, County Treasurer; Hospital Administrator H. P. Stel and County Master Arthur Stanley.—Press Staff Photo

Obituaries . . .

Howard T. Brown

Howard Thomas Brown, Russell County resident, R. R. 1 Vars, died November 15, 1966, after a lengthy illness.

A bachelor, he was a gardener by trade and was born March 30, 1897, son of Thomas Brown and his wife, Esther Walsh. Mr. Thomas died in the Perley Hospital after a stay in Ottawa Civic Hospital.

A member of St. Andrew's Anglican Church, Vars, he is survived by three nieces, Mrs. Bill Edgar, Ottawa; Alice McLaughlin, Vars, and Mrs. Bernard Dionne, Leonard, and nephews John McLaughlin, Vars; Alex Dow, Kenmore, and George Morris, Ottawa.

Funeral service was conducted by Rev. Father L. Reaume from the McLaughlin resident to St. Andrew's at 2 p.m., Friday, November 18th. Vice and Craig Funeral Homes Limited in charge of arrangements.

Pall-bearers for interment in North Russell Cemetery were Alex Dow, Silas Barclay, George Hitsman, Joseph Corneil, Leonard Woods and Bill Eadie.

Mrs. C. Ladouceur

Mrs. Catherine Ladouceur, of Edwards, R. R. 1, died on Sunday, November 6th in an Ottawa hospital. She was 69.

Born in Cornwall, she was a daughter of the late Neil Campbell and his wife, Mary Snetsinger.

The former Catherine Campbell, she was maried to J. Albert Ladouceur. Mr. Ladouceur predeceased his wife in May 1965.

Surviving are two daughters, Christena Ladouceur and Mrs. William Latimer (Viola), both of Edwards; two brothers, John of Edwards and Elborn of Finch, and one sister, Mrs. Albert Paladeau of Edwards. Three grandchildren and five great grandchildren also survive.

Requiem mass was held in St. Lawrence Church, Carlsbad, on November 9th at 10 a.m. with Rev. Father Eugene Lalonde officiating. Interment followed in the parish cemetery.

Pall-bearers were Merrill Spratt, Walter Ladouceur, Donald Campbell, George Allen, John Patterson and Bert Rochon.

J. Ivon Thomas

James Ivon Thomas, a Vernon resident for two decades died November 5th at the age of 66.

A native of Morewood, he was the son of the late Percy Thomas and his wife, Emma Sprague. Surviving are brothers Leslie and Nathan Thomas; sisters Mrs. John Glasgow (Eletha), Mrs. George Boyce (Sybil), Mrs. Smith (Annice), and Leila.

A member of the United Church, funeral service was from Vice and Craig Funeral Home, Winchester, at two p.m. November 7th, conducted by Rev. Alvin Keeler.

Pall-bearers for interment in Maple Ridge Cemetery were John Porteous, Neil Lee, Jim Miller, Bill Porteous, Ken McCallum and Donald MacDonald.

21 YRS OLD?

When you turn 21 you're no longer covered by your parents' Hospital Insurance. To keep insured, you must take out individual membership within 30 days. Get your application form at a bank, a hospital, or from the Commission.

NEWLY WED?

The 'family' Hospital Insurance premium must now be paid to cover husband and wife. Notify your 'group' without delay OR, if you both pay premiums direct, notify the Commission.

NEW JOB?

To keep insured follow the instructions on the Hospital Insurance Certificate of Payment 'Form 104' that your present employer is required to give you on leaving.

Your **ONTARIO HOSPITAL INSURANCE** *Plan*

Ontario Hospital Services Commission
Toronto 7, Ontario

Art and Amy DAYKIN
PHOTOGRAPHY
- Family Groups
- Weddings
- Children
- Adults

OSGOODE - ONTARIO
Phone Osgoode 826-2567

METCALFE LIONS CLUB SALE OF



ORDER NOW FROM

WALTER SHADBOLT, WINCHESTER phone 774-2008
ROY or BILL PORTEOUS, VERNON, phone 32 r 3
ARCHIE SAYANT, VERNON, phone 140 r 42
HANK HANSON, METCALFE CORNER, phone 175 r 1
GERALD MORRIS, METCALFE, phone 18
ALF. LYGO, METCALFE, phone 23
STAN. HICKS, METCALFE, phone 33

Trees Available At Above Locations From SATURDAY, DECEMBER 10th

REFRIGERATION SERVICE

- COMMERCIAL & DOMESTIC
- SPECIALIZING IN BULK TANKS AND MILK COOLERS.

CALL 826-2446

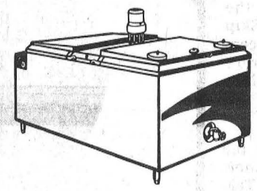

SHORTT'S
REFRIGERATION AND DAIRY EQUIPMENT
VERNON, ONTARIO.

24 HOUR Towing Service
—CALL—
THOMPSON'S GARAGE
774-2705
Winchester

Two Heavy Cuttings In Just 66 Days With SHUR-GAIN

Just 66 in '66 — On June 29th Mr. Ronald Mondou Took Off A 3½ Ton First Cut — On September 3rd His Mower Was Back In The Same Hay Field Knocking Down A Heavy Second Cutting.

Mr. Mondou's June cutting (3½ tons per acre) was almost double the Quebec average (1964 - 1.80 tons per acre) and with a good September cutting, you can be sure he's got a mow full of high quality, low cost, protein for winter feeding.

There's no secret about big hay crop production as far as Ronald Mondou is concerned. Sure . . . he uses Shur-Gain fertilizers . . . has for seven years . . . and has seen his production improve over each of these years. But first, he uses the Shur-Gain Soil Testing Service . . . to be sure that he applies the RIGHT amount of the right analysis of Shur-Gain.

SEE YOUR LOCAL SHUR-GAIN FERTILIZER DEALER FOR SHUR-GAIN SOIL SERVICE AND ALL YOUR REQUIREMENTS OF SHUR-GAIN FERTILIZERS

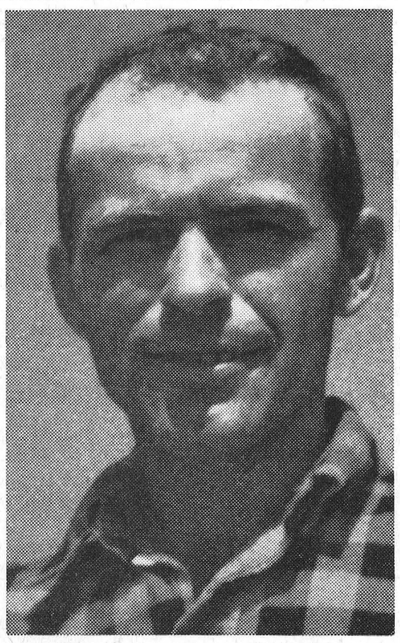

Seven years a Shur-Gain user, Mr. Ronald Mondou farms near St. Augustin, Deux-Montagnes county.

SHUR-GAIN fertilizers
FOR MAXIMUM PLANT FOOD RELEASE

actionland 66

"MY DAD'S TIRES ARE BETTER THAN YOUR DAD'S TIRES"

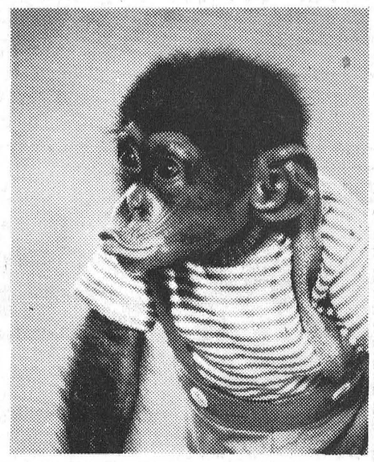

KELLY SPRINGFIELD TIRES

35% OFF LIST PRICE

GO where the ACTION is . . GO

KELLY-SPRINGFIELD EXPLORER

- Pre-drilled tread for metal safety studs
- Finest winter tire you can buy
- Four FULL plies of nylon
- Superlative safety and traction



Cecil MacNabb Phone 448-2047 MOREWOOD

News From Mountain and District

Mountain

Mrs. Dennis Emard and boys spent Monday visiting friends in Embrun.

Mrs. Margaret Wyatt of Vernon spent the week-end at the home of her sister, Mrs. Elmer Durant. Sunday visitors were Mr. and Mrs. Harold Durant.

Mrs. Lawson Smith called on Mrs. Frank Rennick and Mrs. Jessie Dawson on Saturday.

Sunday dinner guests of Mr. and Mrs. Wm. Clark were Mr. and Mrs. Hilliard Richardson of Kemptville and Mrs. A. Workman.

Visitors during the week at the home of Mrs. Gordon Robinson were Mrs. Donald Hare of Iroquois, Mrs. Rae Foster of Kingston, and Mr. and Mrs. Donald McLaren of Russell.

The community was shocked to hear of the death of Mr. Rob. Ross, in Cornwall on Wednesday last. The funeral service was conducted by Rev. W. Black on Saturday. Burial was in the South Gower Cemetery.

Anniversary Services were held in Knox Presbyterian Church on Sunday with their minister, Rev. Mr. Inglis, conducting the services. Special music was rendered by Rev. and Mrs. Inglis, the Winchestter choir, Mrs. Langabeer, and Mr. Stanley Wallace, and was much enjoyed.

The saxophone trio of Kemptville, accompanied on the piano by Mr. Cedric Coleman, rendered several numbers before the service.

W. I. Entertains Grandmothers

The annual Grandmothers' Meeting of the Mountain Women's Institute was held at the home of Mrs. Mattie Riddell. Mrs. Lillian Simms, public relations convener, and responsible for organizing the evening, welcomed the guests. She mentioned to all how proud they should be of the heritage they are leaving to the future generation.

Mrs. Lois Casselman gave the members something to mull over by sharing many household pundits of the Canadian women for the last hundred years, from washing a newborn in brandy to a sliced cranberry for corns. Some were simply unbelievable!

Mrs. Lillian Simms and Mrs. Helen Butler presented a comical skit comparing the life of Mrs. 1866 and Mrs. 1966. If life changes as much in the next 100 years, I wonder what Mrs. 2066 will be like?

The highlight of the evening was a fashion show, "The Fashion of the Past." The clothes worn by people of this community before 1900, were modelled by the non-grandmothers of the group. Mrs. Dorothy Gibson commented on each garment while old tunes played in the background.

The last part of the program wash a series of dances. Mrs. Lillian Simms in bridal gown, escorted by Mrs. Florence Clark in a cut-tail suit and top hat, swirled through an old fashioned waltz. Mrs. Beryl Blom, in a dress completely covered with glass beads, followed with a jittery Charleston, and the last number, a Go-Go by Mrs. Dennis Emard in wigs, boots and mini skirt brought the members up to date.

After such a lively evening muffins, tea biscuits and a variety of jams and jellies were served for lunch.

Mrs. W. Clark Hosts W. M. S.

November meeting of Mountain Knox W. M. S. was held Thursday afternoon at the home of Mrs. W. Clark with nine members and one visitor present.

The president, Mrs. John Clark, was in charge of the devotional period and opened with prayer. Psalm 100 was read in unison. Mrs. Clark gave a reading on the topic "For God's Mercies We Give Praise." The devotions were closed with prayer.

Gratifying end of the year reports were heard and the president commended the members for their help. The nominating committee brought in the following slate of officers for 1967:

President, Mrs. John Clark; 1st Vice President, Mrs. Arthur Kerr; 2nd Vice President, Mrs. Harold Graham; Secretary, Mrs. Howard Madden; Treasurer Mrs. Weldon Carlyle; Literature Secretary, Mrs. William Graham; Welcome and Welfare, Mrs. William Clark; Glad Tidings, Mrs. Albert Workman; Home Helpers, Mrs. Albert Workman and Mrs. Arnold Simzer; Pianist, Mrs. Harold Graham; Press, Mrs. Howard Madden.

A committee was chosen to go through the Study and plan next year's programme. Chosen for this committee were Mrs. Weldon Carlyle, Mrs. Harold Graham and Mrs. William Clark.

It was decided to have afternoon meetings during the winter months. The next meeting, with a special Christmas program, will be held at the home of Mrs. Harold Graham.

The members were pleased to have Rev. and Mrs. William C. Inglis in attendance.

Mrs. Clark closed the meeting with prayer. Lunch was served by the hostess.

Pleasant Valley

Mr. and Mrs. Earl Gilmer were callers at Williamsburg on Wednesday.

Sorry to report Mrs. Lee Kennedy is on the sick list. All hope for a speedy recovery.

Mr. and Mrs. Robert A. Gilmer and Michael, of Lyn, were Sunday visitors of their parents, Mr. and Mrs. David Gilmer and Basil. They also called on their grandmother, Mrs. Hannah Jeffrey and Ross, of South Mountain.

Mr. and Mrs. Wm. Bolton of Prescott were callers Tuesday evening at the home of Mrs. Mary Gilmer and Mr. and Mrs. Hilliard Gilmer.

Mr. Basil Gilmer attended the football game in Montreal on Saturday.

Mr. and Mrs. Burt Hunter, Brian and Barry, of Kemptville, were Sunday visitors of Mr. and Mrs. Ken Hunter.

Mr. and Mrs. Sam Cowan and family of Prescott were Sunday visitors of Mrs. Mary Gilmer and Mr. and Mrs. Hilliard Gilmer.

FAREWELL PARTY

A farewell party was held in the Orange Hall on Tuesday evening for Rev. and Mrs. Ferguson and family. Rev. Mr. Ferguson had accepted a call to Chesterville. He has been minister of Pleasant Valley church for the past five years.

A social evening was enjoyed, with contests and music provided by Mr. and Mrs. Preston Gilmer and Robert Ferguson. Mrs. Earl Gilmer read an appropriate address expressing regret in losing Mr. and Mrs. Ferguson from the church and area. Mr. Hiliard Gilmer presented the family with a gift. of money from the congregation. Rev Ferguson expressed thanks for the gift.

Lunch was served by the ladies. Rev. Ferguson gave his farewell sermon on Sunday evenig.

United Church Women Meet

The November meeting of Pleasant Valley U. C. W. was held at the home of Mrs. Donald Francis.

Mrs. Neilson, in charge of devotions, based her theme on "Armistice." Following a hymn and the Lord's Prayer in unison, the National Anthem was sung and two minutes' silence observed. Several interesting readings were given, based on Armistice.

The president took charge of the meeting following devotions and thanked Mrs. Neilson for the interesting program. Mrs. Hilliard Gilmer gave a Temperance reading. In the absence of the secretary, Mrs. Dwight Gilmer read the minutes, and 11 members responded to roll call.

Proceeds from the travelling basket amounted to $7.00. Mrs. Wm. Somerville will be in charge of devotions for the December meeting to be held at the home of Mrs. W. J. Gilmer with the West group in charge of lunch.

The president read the correspondence, stating the U.C.W allocation over the Presbytery would be raised $490.00 for the ensuing year.

Mrs. Cecil Somerville, convener of the sick committee, presented a bill for payment, and Mrs. George Francis expressed thanks for cards she received while in hospital.

The meeting closed with the Mizpah Benediction, after which plans were made concerning the lunch for Rev. Ferguson's farewell to be held in the hall on November 15th.

Lunch was served by the South group.

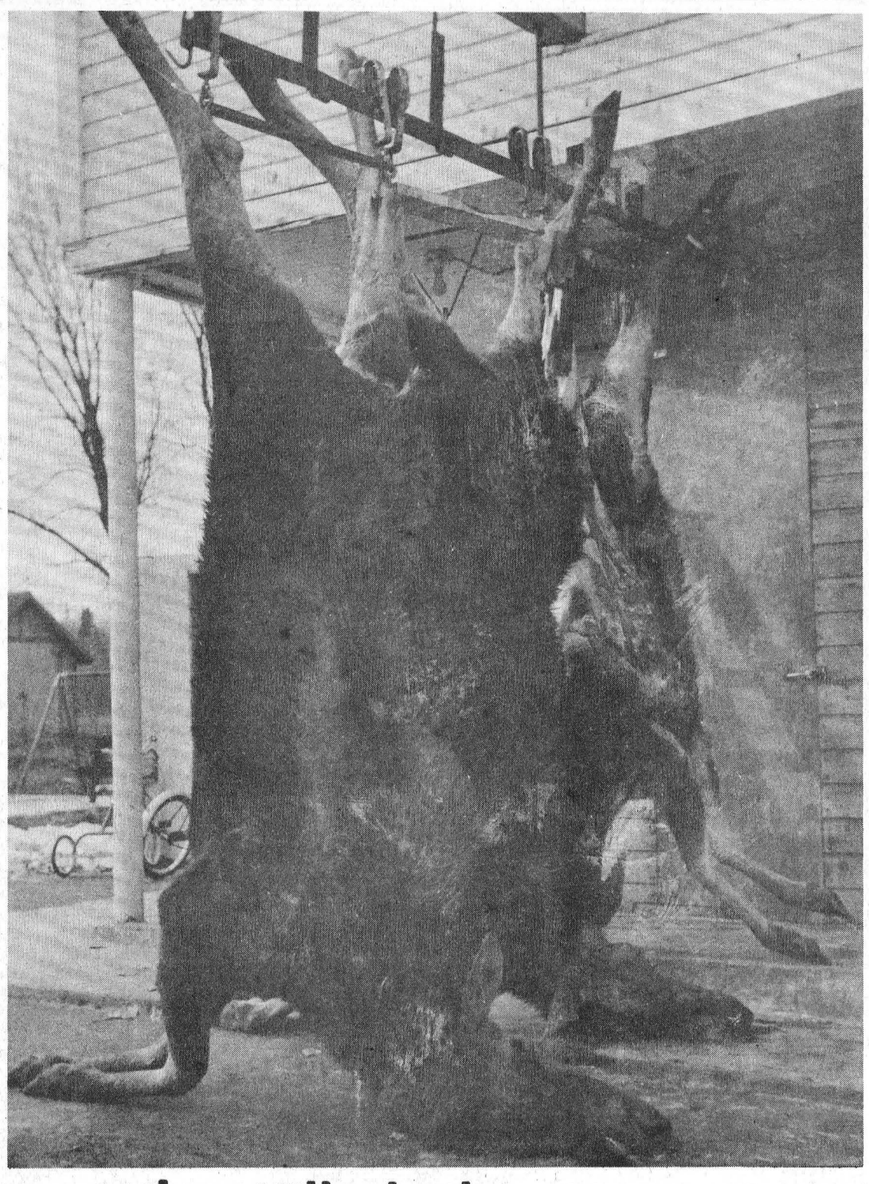

Who Killed The Moose?

Strange situation developed when three moose were strung up on the unloading rack at John Blom's Meat and Locker Plant in Mountain last week. The hunters who recorded the kill deposited the hulking animals with a well deserved smile of pride and left instructions for the prizes to be butchered the same as last year.

The situation developed when the masterful butcher does not know who deposited the moose —he remembers the face but not the name — and when he found the name on the tag he couldn't find the man among more than a dozen such in the Ottawa telephone diectory. And remembering how it was butchered is another near impossiblity, but the job will be done well with a little bit of imagination.

One detail not lacking was the fact that the three moose had been shot in rapid succession as they emerged from woods to stand in a clearing in front of the hunters. — Press Staff Photo.

Hulbert

Mr. and Mrs. Clifford Thorpe and Mrs. Mary Kirker spent Friday in Ottawa. Mrs. Kirker spent the week-end with Mrs. Jennie Kirker and other relatives.

Mr. and Mrs. Orville McMullen of North Augusta and Master Holmes Drummond, Smiths Falls; Mr. and Mrs. Hilliard Gilmer and Mrs. Mary Gilmer of Pleasant Valley, Mr. and Mrs. Mason Robinson of Grantly, attended the Anniversary Services and were guests of Mr. and Mrs. Clifford Thorpe.

We are pleased to report Mrs. Annie Graham has now returned to the Stor-Dun-Glen Lodge.

Mrs. Donald Sullivan, Mr. and Mrs. Doug. Hanson and Mrs. Clarence Stirtan visited Mrs. C. Adey and Mrs. Annie Graham at the Stor-Dun-Glen Lodge.

Mr. and Mrs. Russell Beggs had dinner on Sunday with Mr. and Mrs. Lorne Mellan and family.

Sunday guests at the home of Mr. and Mrs. Lyle Mellon and family were Mr. W. Cully, Mrs. F. Baskin, Rev. and Mrs. Bertram Baskin and family.

Visitors at the home of Mr. and Mrs. Alex Mellon on Sunday were Mr. and Mrs. David Jorgenson and Mr. Percy McQuaig.

Mr. and Mrs. Ward Mellon and family were Sunday dinner guests at the home of Mr. and Mrs. Robert Roberts and family.

Sunday guests at the home of Mrs. James Graham and Daryle were Mr. and Mrs. Arnold Graham, Perence and Anna, Mrs. Russell Miller and Mrs. Knapp of Williamsburg.

We are pleased to learn Mrs. W. Cully has returned home from the Winchester hospital and is staying with her daughter, Mrs. Lyle Mellon.

SOUTH MOUNTAIN

Miss Ruth Thompson and Miss M. Lucas of Ottawa were Sunday guests of Misses Edna and Lou Hunter.

Miss Nancy Wilson of town spent Sunday visiting in Niagara.

Mrs. Robert Anderson, of Smiths Falls was a visitor in town last week.

Elaine Richardson Attends National 4-H Club Conference

A member of the Mountain 4-H Homemaking Club, Miss Elaine Richardson, has just returned from attending the 35th Annual National 4-H Club Conference held in Ottawa and Toronto, November 10th to 16. Miss Richardson was among 7 Ontario 4-H Homemaking Club delegates selected for this honour. Each province in Canada sends a maximum of 14 delegates yearly.

The Conference opened in Ottawa on Thursday, November 10th. On Friday the delegates attended Remembrance Day Services at the National War Memorial during the morning, and the afternoon session in the House of Commons. At a special banquet on Friday evening each member was presented with his or her certificate of Canadian Citizenship. Saturday morning the delegates were received by Their Excellencies, Governor General and Madame Vanier at Government House before flying to Toronto for the remainder of the week's program. Saturday evening they attended the Ice Capades at Maple Leaf Gardens. Sunday the delegates attended morning church services, and then travelled to Niagara Falls for the remainder of the day.

On Monday morning, Professor Paul Fox of the Department of Political Economy, University of Toronto, addressed the Conference, followed by group discussions. The Tuesday morning discussion was on the subject of "Unity in Canada," conducted by Dr. J. M. Nesbittt of Winnipeg. The Hon. Ellen Fairclough of Hamilton was the discussion leader on Wednesday morning on the topic "Citizenship." During the afternoons the delegates visited the Royal Ontario Museum, attended the Royal Agricultural Winter Fair, and a matinee performance at the O'Keefe Centre. The Conference concluded with the Annual Banquet on Wednesday evening, November 16. The delegates departed for their home provinces on Thursday morning under the supervision of provincial leaders.

Elaine Richardson was chosen as one of the delegates on the basis of her outstanding 4-H Homemaking Club record in Dundas County and for her participation and interest in commuity affairs. While at the Conference Miss Richardson acted as chairman for a luncheon banquet. She is the daughter of Mr. and Mrs. Kenneth Richardson of Mountain and is presently attending Teacher's College in Ottawa.

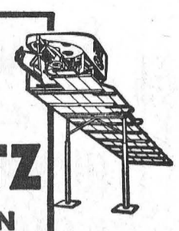
A PATZ BARN CLEANER
IS BUILT . . .
★ stronger!
★ with fewer parts!
★ for rugged use!
★ for easier servicing!
ALSO MANURE STACKERS SILO UNLOADERS AND CATTLE FEEDERS
for complete information and installation see
LORNE ACRES
Telephone 774-2643
WINCHESTER



S.G. BLACK
GASOLINE-DIESEL
HEATING OILS-GASOLINE
MOTOR OILS-GREASES
"SERVICE IS MY BUSINESS"
774-2109 WINCHESTER


COUNTRY KITCHEN RESTAURANT
Winchester, Ontario
Try Our Sunday Specials and Full Course Meals
DINING ROOM AVAILABLE FOR YOUR
Banquets — Meetings — Parties
"Phone 774-2417 For Reservations"
TAKE OUT ORDERS A SPECIALTY


plumbing...
CONTRACTORS — SALES and SERVICE — FOR ALL YOUR PLUMBING NEEDS GIVE US A CALL
FOR FREE ESTIMATES CALL
Docksteader BROTHERS Limited
TELEPHONE 774-2600 WINCHESTER
heating...
CONTRACTORS — including FURNACE INSTALLATION AND REPAIRS — 24-HOUR BURNER SERVICE

Play Safe!

OK USED CARS
GENERAL MOTORS DEALER
Johnston Motor Sales
(Kemptville) LIMITED
CHEVROLET — CORVAIR — CHEVY II — OLDSMOBILE
EPIC — CAMARO — CHEVROLET TRUCKS
Telephone 258-3403 Kemptville


D. L. BERRY & SONS LTD.
SOUTH MOUNTAIN WINCHESTER


Have you found the answer to accumulating money—
one that guarantees results?
Call:
The Mutual Life of Canada
Representatives
L. KEITH CROWDER
South Mountain, Ont.
LYALL M. CROWDER
South Mountain, Ont.

ANNOUNCEMENT
OFFICE WILL BE OPEN FOR REGULAR SCHEDULED VISIT IN CHESTERVILLE THURSDAY, DEC. 1st AT P. J. GILROY'S
This will be final visit during Christmas rush until January
H. WINSTON ALGATE
OPTOMETRIST
FOR APPOINTMENT CALL 448-2355
"To Avoid Confusion"—Make Appointments Well In Advance

Reynolds' Dairy
Where ONLY QUALITY and CLEANLINESS COUNT
3 Quart Plastic Jugs - 2 Quart Glass Jugs - 1 Quart Cartons and 1 Quart Bottles
2% Milk - Skim Milk - Buttermilk - Chocolate Milk
● Use Tickets and Save 1c per qt.
● Use Bottles and Save 2c per qt.
● Produced Locally—Processed Locally
Our Producers Bar, Our Processors Plant and Our Milk Depot are open for your inspection at all times.
FOR QUALITY Phone 774-2104

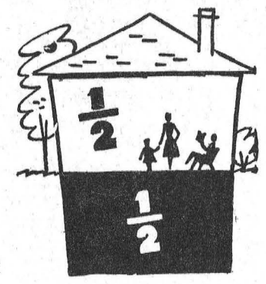
DO YOU LIVE IN HALF YOUR HOUSE??
Plan to-day for a Christmas present to the whole family with a new Kitchen, Rec. Room or Den. Ask us for estimates on material and labour . . . everything is in stock to do a complete job.
call to see our special SPECIAL
FIRST QUALITY WALL PANELLING
4' x 8' sheets, prefinished and random grooved
Ambertone Birch Regular $9.50 now $ 7.95
Antique Birch Regular $11.25 now $ 8.95
Hickory Elm Regular $11.75 now $ 9.50
Laurentian Oak Regular $13.00 now $10.50
A COMPLETE HOME BUILDING SERVICE
PLANS — FINANCING — MATERIALS — GUIDANCE
always a BUY at a PAL yard
H. S. LANNIN LTD.
LUMBER and BUILDING SUPPLIES
PHONE WINCHESTER 774-2637

SANTA'S GIFT HEADQUARTERS

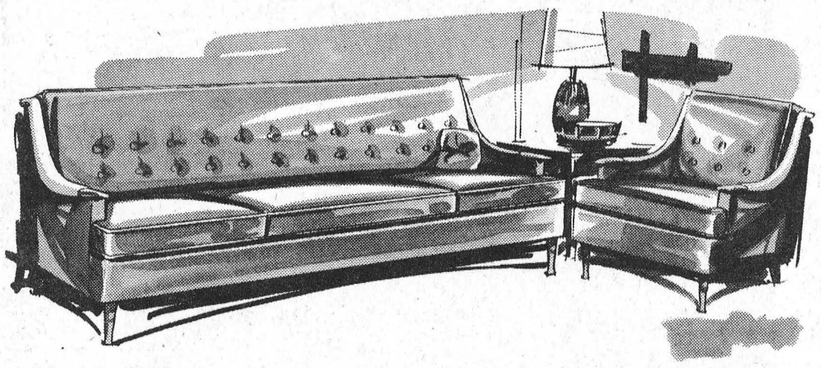

as illustrated by Kroehler **239.00**

Other Gift Suites

Brown Freize Suite	199.00
French Provincial	259.-279.-289.
Kroehler Co-ordinate Suites	FROM 399.
Colonial Style	259.00
Classic 3-piece Suite	569.00
Italian Provincial	249.00

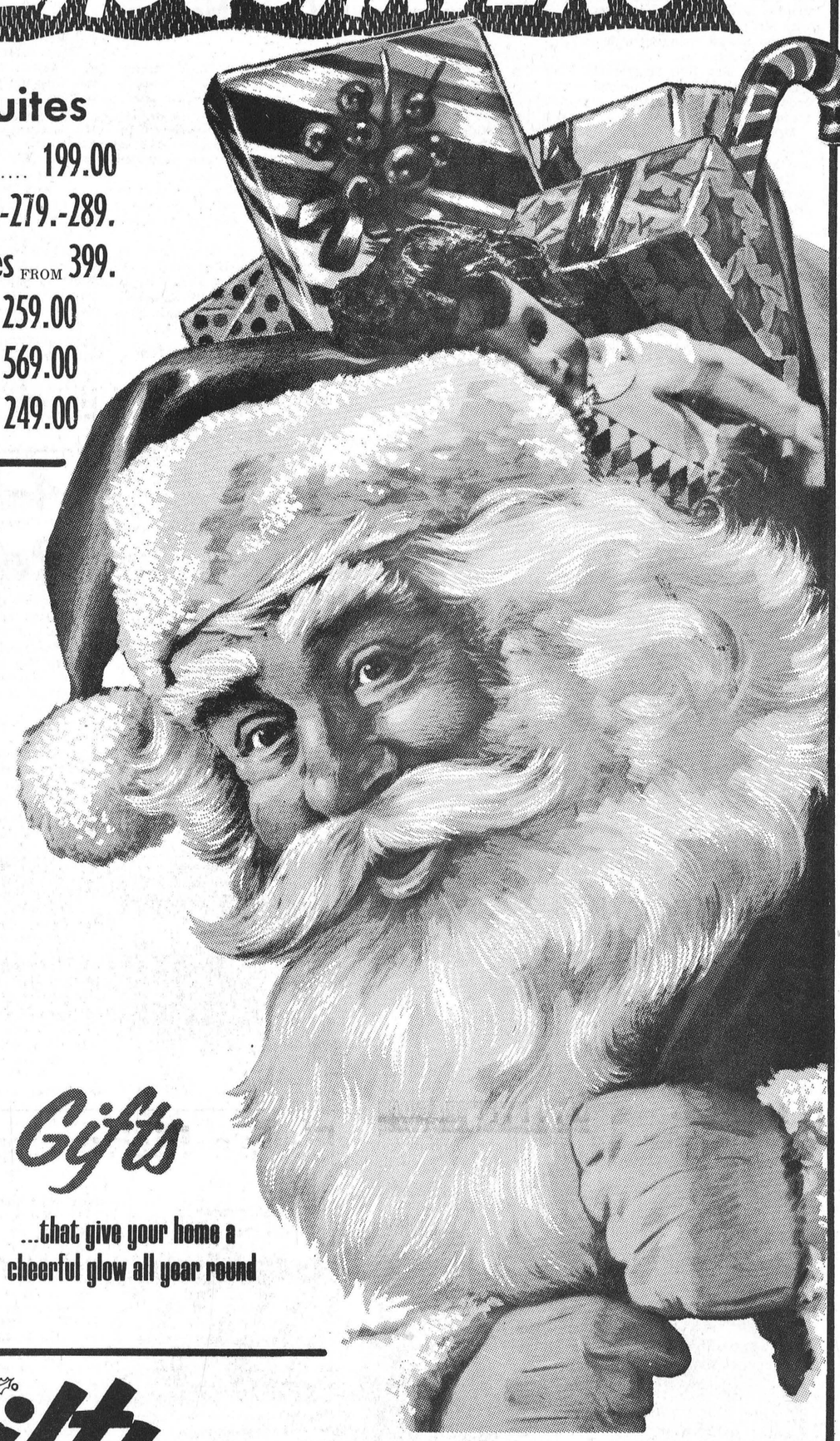

Holiday HINTS
FOR EVERY HOME!

Paintings	24.95
Kroehler Rockers	49.00
Pole Lamps	12.95
3 Decorator Cushions	4.88
Gossip Bench	13.95
Round Clothes Hamper	15.00
Ceramic Ash Trays	1.49
Hostess Chairs	17.50
4-Drawer Walnut Chests	29.95
Kitchen Step-Stools	8.95
Candy Jars	3.50
Swivel Rockers	39.00
Roman Bench	33.50
Swivel Vanity Bench	11.50

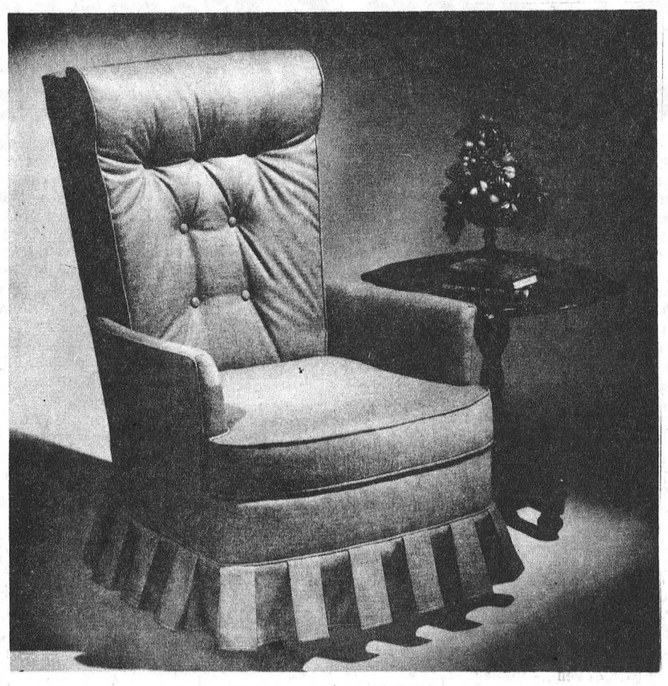

as shown 99.95 *in Rum Gold*

Signature Chairs by Kroehler

Modern Style Rocker in moss and avocado	59.95
B-38 Mrs. Chair	89.00
B-37 Mr. Chair	99.00
Comfortable Ottoman Chair	29.95
Arabian Gold Swivel Rocker	119.00
PB-74 Rocker Relaxer, black vinyl	119.95

Gifts
...that give your home a cheerful glow all year round

ALWAYS A HIT!

Appliance Gifts

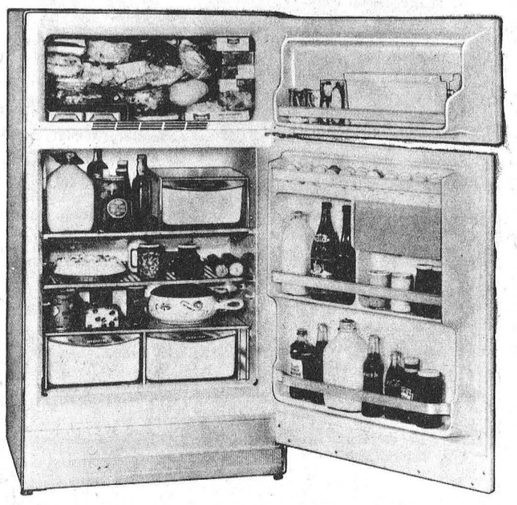

as illustrated

FRIGIDAIRE FROST PROOF

ULTIMATE IN CONVENIENCE

save 110.00 - reduced to

359.00

PORTABLE TV	now 199.00
TRANSISTOR RADIOS	29.95 to 59.95
ELECTRIC FRY PANS	23.95
ELECTRIC TOASTERS	17.95
TEA KETTLES	9.95
PORTABLE MIXERS	14.95
ELECTRIC HAIR DRYERS	18.50
CAN OPENERS	24.00
ELECTRIC MIXERS	25.95
RECORD PLAYERS	59.00
WARMGLO EL. BLANKETS	21.95
FRIGIDAIRE DRYERS	179.00
FRIGIDAIRE 21" RANGE	149.00
FRIGIDAIRE 30" RANGE	199.00

CAPTURE THE SPIRIT OF CHRISTMAS ... *Give* A GIFT FOR YOUR HOME

ROGERS MAJESTIC STEREO

MODEL 2060 **269.00**

uncommonly fine sound, also available with multiplex

FERN STANDS	from 4.75
BOUDOIR LAMPS	from 4.50
CLOTHES HAMPERS	from 12.95
HASSOCKS	from 3.95
MIRRORS	from 16.95

GIFT-BOXED SET OF 6 GLASSES FROM OLD MEXICO

PILSNER GLASSES	8.00
TULIP CHAMPAGNE	8.50
WINE GLASSES	7.75
BRANDY GLASSES	8.50

LUCKY PURCHASE EVENT

EACH TIME YOU MAKE A $5.00 PURCHASE, OR EACH TIME YOU MAKE A $5.00 PAYMENT ON YOUR CONVENIENT CHARGE ACCOUNT, YOU WILL RECEIVE A LUCKY PURCHASE TICKET. WEEKLY DRAW EVERY FRIDAY NIGHT. GRAND DRAW CHRISTMAS EVE.

Vice & Craig Ltd.

Ph. 774-2120 Winchester

Williamsburg District News . . .

Williamsburg

Mrs. Belle Algire has returned home after spending two months in Muskegan, Michigan, with Mr. and Mrs. Leonard Heafy, who intend spending a few days with relatives.

Mr. and Mrs. Phil Strader of Smiths Falls spent Tuesday evening with Mr. and Mrs. Guy Strader.

Mrs. Lorne Bell of Brockville spent the week-end with Mr. and Mrs. Guy Strader.

Mr. James Deeks is a patient in the Winchester District Memorial Hospital.

Mrs. John Erratt spent a couple of days last week with Mr. and Mrs. James Fulton and family at Hulbert.

Sympathy is extended to Miss Minnie Pharoah and Mrs. Harry Hollister in the death of their sister, Mrs. May Lafleur, which occurred in Ottawa on Friday. Funeral was held on Monday in Ottawa.

Mr. and Mrs. Sheldon Ball of Chesterville were dinner guests of Mr. and Mrs. Bismark Barkley on Sunday.

A family dinner, in honour of the 55th wedding anniversary of Mr. and Mrs. Merle McIntosh was held in the Pioneer Hotel on Sunday.

Dr. Carl R. Cronmiller passed away at a Toronto Hospital on Monday night. He was a former pastor of the Williamsburg and Dunbar Lutheran Churches. Sympathy is extended to the bereaved.

Legion Bingo Winners

Winners at the weekly Legion Turkey Bingo at Williamsburg were:

Special Games—Mrs. Derling Simpson, Chesterville; Mrs. B. Scharf, Morrisburg; Mrs. Raymond Heagle, Ingleside; Mrs. Wm. Tupper, Williamsburg; Mrs. Fred Sullivan, Dundela.

Regular Games—Clark Barkley, Brinston; Mrs. G. Clark, Trevor Crowder, Mrs. Clifford Young, Morrisburg; Gerald Crowder, Russell Crowder, Mrs. S. Helmer, Mrs. Don Billings, Winchester; Ken McGowan, Mrs. G. Empey, Mrs. M. Shaver, Dundela; Mrs. Geo. Strader, Mrs. Don Strader, Mrs. Lee Hummel, Williamsburg; Mrs. Derling Simpson, Chesterville.

Share The Wealth—Mrs. Clifford Young, Morrisburg.

Twenty-Two Answer Roll Call At November L. C. W. Meeting

The November meeting of the Lutheran Church Women was held at the parsonage with 22 members answering roll call with the word "walk."

The devotional period and topic for the evening was in charge of Mrs. Cliff. Casselman who opened the meeting with a hymn, followed by scripture and prayer.

Those assisting in the presentation of the topic, "Women in the Kingdom" were Mrs. Bernard Whitteker, Mrs. Ralph Casselman and Mrs. Charles Whitteker. Offering was received by Mrs. Max Meyer and dedicated by Agnes Casselman.

The study of a book will be made as a speical Centennial project and church calendars are to be sent to shut-ins.

The meeting closed with the Lord's Prayer, after which a social hour was enjoyed. Hostesses for the lunch were Mrs. Walter McGowan, Mrs. Donald Hess and Mrs. Floyd Whitteker.

Strader's Hill

We are glad to report Mrs. Ralph Serviss was able to return home Saturday from the Winchester hospital.

Mr. and Mrs. Ferg. Froats of Dundela spent Tuesday evening with Mr. and Mrs. Alton Riddell.

Mrs. Cecil Marcellus and Miss Brenda Beckstead had dinner on Sunday with Mr. and Mrs. Johnny Beckstead and family.

Mr. and Mrs. Donnie Wells and children and Mrs. John Wells spent Saturday evening with Mr. and Mrs. Dalton Gow of Winchester. The occasion was Dalton's birthday.

Mr. and Mrs. Elgin McIntosh spent Saturday evening with Mr. and Mrs. Mahlon Strader of Glen Becker.

Mr. Ralph Serviss had supper Tuesday with Mr. and Mrs. Alton Riddell.

Mr. and Mrs. George Hummel accompanied by Mrs. Deb Young of Winchester Springs, had dinner Tuesday with Mr. Oliver Froats of South Mountain.

Mr. and Mrs. Johnny Beckstead and family had supper on Sunday with Mr. and Mrs. Jas. Cowan and Orville.

Mr. and Mrs. Alton Riddell spent Friday evening with Mr and Mrs. Ernie Serviss and baby and Thursday evening with Mr. and Mrs. Nathan Beckstead.

Mrs. Ross Whitteker of Williamsburg spent Wednesday with Mrs. Cecil Hanson.

Mr. and Mrs. John Wells had supper Sunday with Mr. and Mrs. Doug. Gow of Williamsburg.

Mr. and Mrs. Fred Cunningham of Morrisburg spent Sunday afternoon with Mrs. Esly Pitt and Mr. and Mrs. Elgin McIntosh.

Mr. and Mrs. Acil Cook and Carman, of Hainsville, spent Monday evening with their daughter, Mr. and Mrs. Ernie Serviss and baby.

Winchester Springs

Mrs. Hector Munro arrived home by plane last Thursday after spending the past three months as guests of Mr. and Mrs. Jack Munro and family at Hendersonville, North Carolina, and with Mr. and Mrs. James Smith of Miami, Florida.

We are sorry to report Mrs. Lloyd Walker a patient in Winchester Memorial Hospital and wish for her a quick recovery.

Miss Grace Myers of Ottawa spent the week-end at her home here.

Mrs. Cecil McIntosh, Mrs. H. Ropars and Mrs. T. J. Keyes attended the W. C. T. U. meeting at the home of Mrs. Eldon Fennell on Thursday.

Mr. and Mrs. Douglas Barclay, Mr. Paul Barclay and Miss Debbie Barclay of Williamsburg were supper guests of Mrs. T. J. Keyes on Sunday.

Miss Marion Herriman of Elma spent a couple of days with her grandparents, Mr. and Mrs. Jas. Herriman.

Mrs. Fred De Groot arrived home from Arendale where she spent the past five weeks with relatives.

Mrs. Aden Casselman visited her daughter, Mrs. Victor Riddell, and Mr. Riddell at Dundela last week.

Miss Ruth Walker, nurse in training, Ottawa Civic Hospital, is spending a few days at her home here while her mother is a patient in the hospital.

Visitors at the Bailey home during the week-end were Mr. and Mrs. Bob Morrow, Susan, Robert and Beth, and John Bailey, all of Brockville; Mrs. Keitha Morrow of Winchester, Mr. and Mrs. Don Smith and children of Chesterville.

Elma

Mrs. Thomas Cunningham of Winchester Springs is spending some time with Mr. and Mrs. Egerton Barkley and Brian.

Mr. Ralph McPherson and daughter, Kathleen, of Winchester Springs, were supper guests of Mr. and Mrs. Graham McPherson on Thursday.

Rev. Nathan Bowering and Mrs. Arthur Bowering of Bloomfield were recent guests of Mrs. Harry Carruthers who accompanied them home for a few days.

Mr. and Mrs. Graham McPherson accompanied by Mr. and Mrs. C. M. Killen, Debra and Leslie, of Kingston, spent the week-end with Mr. and Mrs. John Casselman of Toronto.

Mr. and Mrs. J. H. McMillan and Mr. and Mrs. John McMillan of Chesterville were supper guests of Mr. and Mrs. Gordon Whittaker of Iroquois on Tuesday in honour of Mrs. McMillan's (Sr.) birthday.

Mrs. James Froats of Dunbar spent the week-end with Miss Jean Amstrong.

Mr. and Mrs. Raymond Smith and girls, Mr. Paul Sheridan of Toronto were week-end guests of Mr. and Mrs. Andrew McMillan. Mr. and Mrs. Jack Sheridan, also of Toronto, were Sunday dinner guests.

Mr. Don Beckstead of Merlin, Mrs. Allan Beckstead and Mr. and Mrs. Kenneth Beckstead of Morrisburg were supper guests of Mr. and Mrs. Harold McIntosh on Thursday.

Gerald Barkley, of O.A.C. Guelph, spent the week-end with Mr. and Mrs. Egerton Barkley and Brian.

Mr. and Mrs. Egerton Barkley visited Mr. and Mrs. Maurice Beckstead on Sunday.

Oak Valley

Mrs. Sam McIntosh of Dundela called on her mother, Mrs. Hattie Baldwin, on Sunday.

Mr. and Mrs. John Posthuma of Kingston were Sunday visitors with her brother, Mr. Andy DeJong.

Mrs. Hammie Thompson, Robert, Graham and Jean, of Iroquois, and Miss Linda Thompson of Ottawa called at the Kirkwood home on Sunday.

Mr. and Mrs. Miles Benson and Pamel of Toronto were Saturday visitors with Mr. and Mrs. W. F. Salter.

Mr. and Mrs. Doug. Tousaw of Ottawa called at the Tinkler home on Sunday. Saturday visitors were Mr. and Mrs. Danny Cox of Montreal.

Mr. and Mrs. Ben Bennis and baby of Ottawa spent Sunday with Mr. and Mrs. Leo Van Adrichem.

Visitors with Mr. and Mrs. P. Meerakker on Sunday were Mr. and Mrs. Toni Lavryssen and family of Ottawa.

Glen Becker

Mrs. Donald Shaver spent a day with her daughter, Mrs. Lyle Casselman and family at Rowena.

Mr. and Mrs. Edward Leonard of Brockville were week-end guests of Mr. and Mrs. Dalton Saddlemire.

Mrs. P. E. Larose spent Friday with Mr. and Mrs. Linden Barkley.

Mr. and Mrs. John Saddlemire and Craig spent Saturday evening at Brinston with Mr. and Mrs. Eugene McCann and family.

Mr. John English visited several days the past week with his brother, Mr. Alex English and family.

Mr. Trudeau of Morrisburg was a caller on Mr. P. E. Larose on Sunday.

Miss Lorraine Berkley, of Ottawa, spent the week-end with her parents, Mr. and Mrs. P. O. Berkley.

Mr. and Mrs. Donald Shaver and Pat English spent Monday at Cornwall and visited Mrs. Emma Barkley at the Glen-Stor-Dun Lodge.

Mr. and Mrs. Harold Ball and Carolyn were Sunday visitors with Mr. and Mrs. Levi Casselman and family.



w-r-e-c-k-e-d

A 1965 model sedan was demolished in a single car accident one mile west of Williamsburg Saturday night.

Passengers in the car were both taken to Winchester District Memorial Hospital for treatment. Driver Glen Johnston of Brinston was treated for cuts. His passenger in the auto that hit a tree remained in hospital with lacerations to the forehead and face. Passenger Franklin Banford of Dixon's Corners was hurled through the windshield during the accident.

Morrisburg detachment Ontario Provincial Police are investigating.

4-H Leaders & Members Receive Special Awards

A number of Dundas County 4-H Agricultural Club members and Club Leaders have received special recognition for their participation in 4-H Club Work. These awards were made on completion of the 1966 4-H Club programme.

4-H Club Leader Pins were presented to Edward Rose, a first year Club Leader with the North Mountain 4-H Calf Club; Keith Fawcett, a first year Club Leader with the South Mountain and Brinston 4-H Calf Club; Bruce Garlough, a first year Club Leader with the Williamsburg 4-H Calf Club and Dundas 4-H Tractor Club, and to Morton Stobo, three years as a Club Leader with the Dundas 4-H Swine Club.

A certificate in recognition of 5 years as a 4-H Club Leader was presented to Bill Smirle Club Leader of the Morewood 4-H Calf Club; a certificate for 12 years as a Club Leader was awarded to Franklin Milne North Mountain 4-H Calf Club; Harry Holmes, Williamsburg 4-H Calf Club Leader, a certificate for 14 years as a Club Leader; Allan McRoberts, a 10-year Club Leader certificate with the Winchester 4-H Calf Club, and to Malcolm Graham, Club Leader of the Dundas 4-H Field Crops Club, a 13 year certificate.

Club members also paid tribute to Gerald Kittle, who this year completed 22 years as a Club Leader with the Chesterville and Winchester 4-H Calf Club, and to Allison Fawcett who has completed 23 years as a Club Leader with the South Mountain and Brinston 4-H Calf Club.

Several Club members were also awarded certificates for completion of the required projects.

Six projects with 75% or better on each project: Diane Fawcett, South Mountain and Brinston 4-H Calf Club; William Coons, Danny Johnstone, Ronnie Crowder, Peter Leyenaar. Williamsburg Calf Club; Gwen Baldwin, Dundas Field Crops Club; Brock Ostrom, Dundas Swine Club; Lynn Robinson, Winchester Calf Club.

Twelve projects with 75% or better on each project, Stuart Leyenaar, Williamsburg Calf Club.

Eighteen projects with 75% or better on each project, Francis Henderson, South Mountain and Brinston Calf Club.



now showing

Adam West as "BATMAN" and Burt Ward as "ROBIN" tangle with the Dastardly Villians: Penguin, Riddler, Catwoman and The Joker in the exciting film "BATMAN" now showing at The Winchester Theatre.

Has your Subscription expired?

SMITH'S
Photo Studio
• PORTRAITS
• GROUPS
• WEDDINGS
• COMMERCIALS
We specialize in . . . Children's Photographs
62 Kyle Drive - Ph. 543-2873
Morrisburg

IMPORTANT
NOTICE TO MOTORISTS

Effective January 1, 1967, a passenger in a motor vehicle, who is not paying a fare for passage, will have the right to claim damages from the driver and/or owner of the vehicle if he's injured in an accident caused by the driver's gross negligence. (There will be no change in the law affecting fare-paying passengers, who will continue to have the right to claim damages.)

The insurance industry advises that almost all automobile liability insurance policies now in effect include coverage against this new risk. However, all motor vehicle owners, and particularly motorcycle owners, are urged to check their policies to make sure that passenger hazard coverage is included. If there is any doubt you should check with your automobile insurance agent.

ONTARIO DEPARTMENT OF TRANSPORT
Hon. Irwin Haskett, Minister

NOTICE
Anti-Rabies Vaccination Clinic
FREE

Rabies Vaccine is being supplied by the Health of Animal Branch, Canada Department of Agriculture in co-operation with the councils of the Municipalities of Dundas County for the vaccination of dogs and cats at the following centres.

Monday, November 28th, Iroquois Community Centre, Iroquois
Tuesday, November 29th, Morrisburg Community Centre, Morrisburg
Wednesday, November 30th, Fire Hall, Williamsburg
Thursday, December 1st, Community Hall, Brinston
Friday, December 2nd, Township Garage, Mountain Station
Monday, December 5th, Fire Hall, Winchester
Tuesday, December 6th, Community Hall, Chesterville

All clinics will be held from 10:00 a.m. to 4:00 p.m.
Dogs to be on a leash accompanied by an adult.
Cats to be in sacks.
Owners of pets bordering on this County are welcome to bring their pets to any clinic.

signed KEITH SCHELL, Clerk,
on behalf of all the Villages and Townships in Dundas County and the Health of Animals Branch, Canada Department of Agriculture

EXCITING NEW CONCEPT
W. J. L. BOYD & SONS LTD.
'67 CARS
Chrysler
Plymouth
Valiant
Barracuda
Simca
Fargo Trucks
—WINTER HOURS—
Starting October 31st.
7:00 a.m. to 7:00 p.m.
Boyds
always
Thrifty, Nifty Buys in USED CARS

BETTER SAFE THAN SORRY!
Don't Let a Storm Strike Your Pocketbook...Insure!
Storm damage may happen any time, but at all times, proper farm insurance coverage can make sure you don't suffer financial loss. Cost is low. Check with us.
We write all types of farm insurance
Summers Insurance Service
Phone 774-2515 — Winchester

Going to Expo 67? We'll put a roof over your head.
LOGEXPO
Accommodations are guaranteed in Montreal for the six-month Expo 67 season, beginning next April 28th. Make reservations in advance through LOGEXPO, the official accommodation bureau. Thousands of rooms are available, in hotels, motels, tourist homes, and private homes and apartments. No charge for the service. Just write, mentioning dates and type of accommodations preferred, to LOGEXPO, Expo 67, Cité du Havre, Montreal, P.Q.
Get your entrance Passport now—and save. Reduced prices up to February 28th. Daily Passport, $2, Weekly Passport (7 consecutive days) $7.50. Also big reductions on Season Passports and Youth Passports. Children 2-12 on April 28th, 1967, half price. On sale at banks, travel agents, transportation companies, department stores, service clubs, women's associations, labour groups, or wherever you see the big official Expo 67 sign. Ask about Bonus Books, too, for big discounts on food, rides and entertainment.
expo67 MONTRÉAL CANADA
The Universal and International Exhibition of 1967
Montreal, Canada
APRIL 28 - OCTOBER 27, 1967
Centennial of Canadian Confederation 1867
© Copyright, 1963, by the Canadian Corporation for the 1967 World Exhibition

Best CAR BUYS!
1966 METEOR RIDEAU 500 four-door, 8 cylinder, automatic, radio, real sharp. Licence 50724E
1965 DODGE POLARA 880 Hard Top, power steering, power brakes, radio. Like new. Licence No. 398249
1965 FORD CUSTOM 500 four-door, 8 cylinder, automatic, low mileage. Licence No. 434896
1964 PLYMOUTH SAVOY four-door, 8 cylinder, automatic, radio. Licence 494237
1963 PONTIAC LAURENTIAN four-door, 8 cylinder, automatic, radio. Licence No. K 4793
1963 CHEVROLET BEL AIR six cylinder, automatic, radio. Licence 359177
1962 FORD GALAXIE four-door, 8 cylinder, automatic, radio. Licence K13809
1961 PONTIAC four-door HARD TOP, 8 cylinder, automatic, radio. Licence K6513
1961 CHEVROLET BEL AIR 6 cylinder, standard, radio. Licence No. K 6238
1961 PONTIAC 6 cylinder, standard, radio. Licence No. K 5763
1960 PONTIAC CONVERTIBLE, perfect condition with new top. Licence No. K 4598
1955 PONTIAC four-door, good running condition. Licence K 5297
ALL CARS GUARANTEED — ON THE SPOT FINANCING — TRADES ACCEPTED ON ALL MODELS —
McMillan Bros. Chesterville
"Where You Get The Best For Less"
PHONE 448-2146



LIMITED QUANTITY SPECIAL

You'll be all set to lead your patrol! 25-inches of sure-fire action for the young soldier. Replica in sturdy, black plastic, designed to fool the enemy — No caps or bullets — just squeeze the trigger for continuous tommy gun fire. Hurry — Limited Quantity.



19-PIECE, POPULAR "CROSS-COUNTRY"

Trik-Trak Rally Set

Enjoy the fun of a Road Rally. Trik-Trak can be set up as big as you wish, around walls . . . under furniture — needs no assembly. 6½" battery-operated race car (battery extra), track and backgrounds.
MFR'S LIST $11.95 — SALE 6.66



10-WHEEL, 29" LONG — STURDY PLASTIC

Giant Dump Truck

Rugged, big — this super dump truck will give your youngster hours of fun hauling and dumping "cargo". Attractive, green cab and chassis, steel axles. Heavy duty dump body in highway yellow.
COMPARE AT $6.00 — SALE 3.88



COLORFUL, HIGH-IMPACT PLASTIC

WACKEY APPLE

Watch the kids' eyes when they pull this super-apple along. It squeeks, rattles, churns — 2 wackey "worms" constantly pop in-and-out of its head. 3-ft. cord with handle that squeaks when squeezed. 8" high.
COMPARE AT $3.69 — SALE 2.49

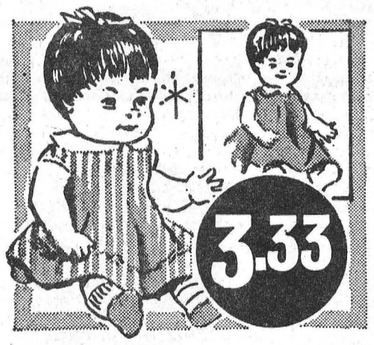

REALISTIC, SOFT, LOVABLE

Sweetie Pie

Cuddlesome vinyl, 16" high. Booties, socks, sleepy-eyes and all the trimmings. 2 models to choose from.. COMPARE AT $4.75 SALE PRICE **3.33**

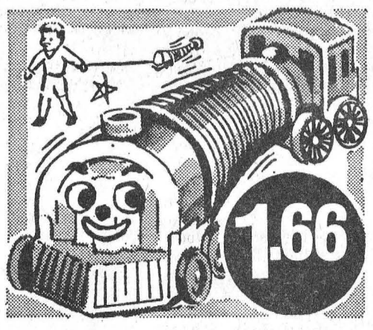

A REAL "LIVE WIRE"

Slinky Train

All aboard for fun — with another savings-bound pull toy. Long-on stretch, easy-running wheels. COMPARE AT $2.49 SALE PRICE **1.66**



SMOOTH VALUE! ALL-METAL

Ironing Board

MFR'S LIST $3.50 — 30" long. Adjustable height. **2.44**
ELEC. IRON — 7½" long. Harmless heat. Reg. 1.95. ..... **1.29**



6-PIECE "NAPOLEON SOLO" GUN

Man from U.N.C.L.E.

Just like for real! A cap-firing automatic (caps not included) with clip loading magazine — converts into rifle with stock silencer, telescopic sight, bipod and shoulder stock. UNCLE badge and "membership" card.
MFR'S LIST $6.95 — SALE 4.44

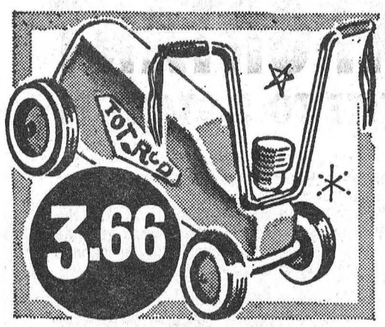

STURDY, MOULDED PLASTIC

TOT ROD

19" long, 5" wheels. "Steer horn" handle bars, streamered handgrips. Low volume "peep horn". COMPARE AT $5.50 SALE PRICE **3.66**



40-PIECE FLORAL DESIGN

Dinner Set

4 each: large plates, tea plates, cups, saucers, cereal bowls and cutlery. Tea pot, creamer and sugar bowl. MFR'S LIST $3.95 SALE PRICE **2.77**

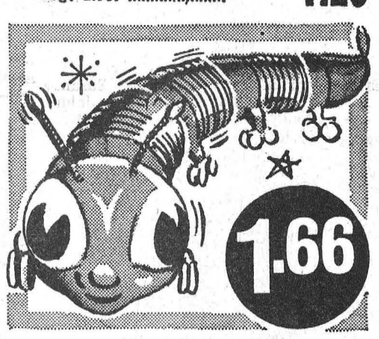

FAMOUS "SLINKY" STRETCHY

Cater-Puller

Watch it wiggle, watch it s-t-r-e-t-c-h! High impact plastic. Coil-spring action pull toy. It's BUG EYED! MFR'S LIST $2.49 SALE PRICE **1.66**



LITTLE GIRLS' ALL-TIME FAVOURITE

Tearie-Dearie Doll

Here's a real sweetheart — actually drinks, cries real tears, wets and blows bubbles. Her arms and legs move whichever way you want. With high-chair, bottle, spoon, dish and bubble-blowing pipe. 9" tall.
MFR'S LIST $5.95 — SALE 3.33

CASH and CARRY BONUS COUPONS



"DAISY'S" JUNIOR

Holster Set

COMPARE AT $1.19 SALE PRICE **.79**

8" all-metal, pearltone handle. Real western-style holster and belt.

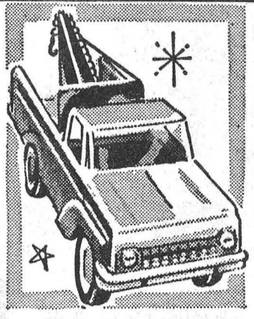

"LIL BEAVER" METAL

TOW TRUCK

MFR'S LIST $4.95 SALE PRICE **3.66**

Crank operated lift, white enamelled finish, red warning light. 13".

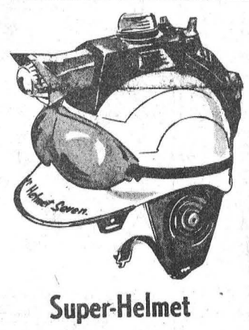

Super-Helmet Seven

5.66
SAVE $7.29
Compare at $12.95

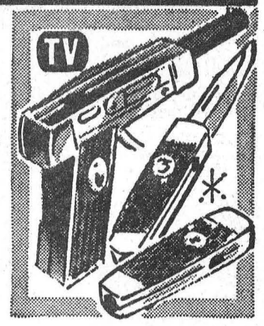

AGENT ZERO "M"

Pocket Shot

MFR'S LIST $3.49 SALE PRICE **1.97**

Harmless rubber knife secretly converts to a cap-firing pistol. 6" long.

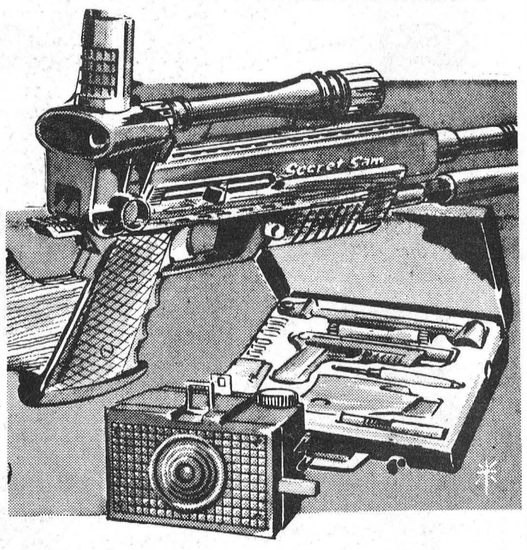

Secret Sam

5.99 each

4-PIECE ROAD
EQUIPMENT
MFR'S LIST $2.98 SALE PRICE **1.97**

6-WHEEL TRACTOR
TRAILER
COMPARE AT $1.29 SALE PRICE **.88**

SPECIAL! 50-PIECE
Road Race Set
COMPARE AT $16.95 SALE PRICE **13.88**

"LIL BEAVER" METAL
Dump Truck
MFR'S LIST $4.95 SALE PRICE **3.66**

CANADIAN TIRE ASSOCIATE STORE

W. P. HENOPHY LTD.
WILLIAMSBURG, ONTARIO

EASY TERMS to suit your budget

STOP!
COMPARE!
BUY!

HOOVER APPLIANCES

now available at Weegar's

Pre CHRISTMAS SALE

Deluxe Floor Polisher

Reg. $32.95

$28.88



Handivac

Reg. $39.95

$34.95

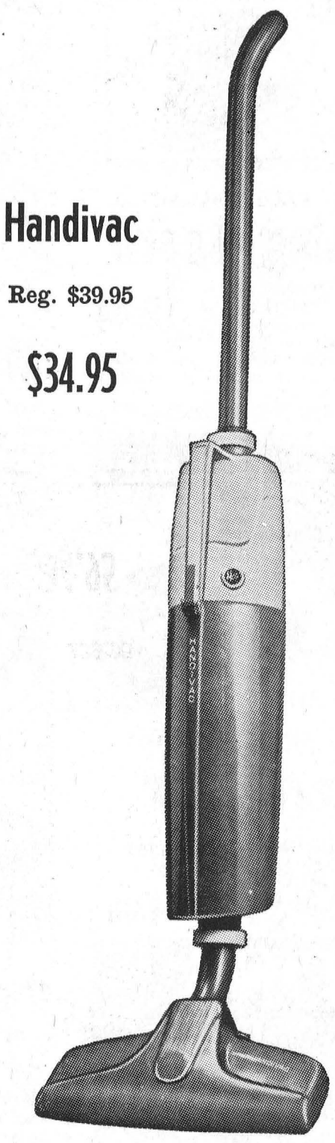

Deluxe Constellation



Reg. $54.95

$48.88

A Smart Christmas Bargain!

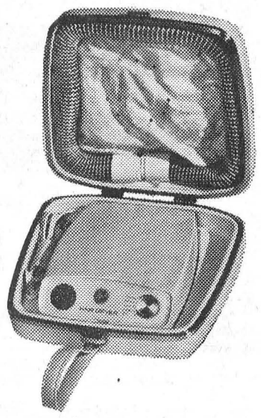

HAIR DRYER

Reg. $26.95

$22.95

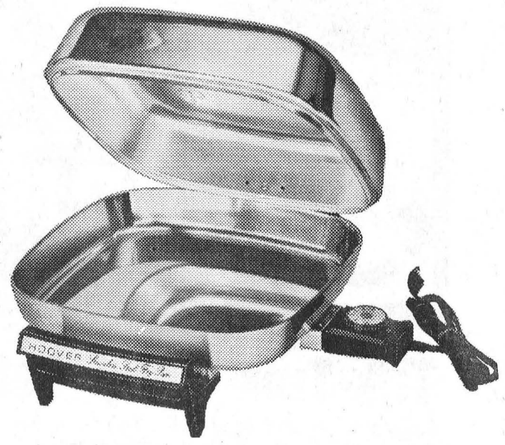

STAINLESS FRY PAN

Reg. $39.95 $32.95



Hoover Automatic Dish Washer

A Useful Appliance! An Excellent Gift!

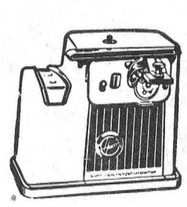

CAN OPENER

Reg. $32.95

$27.95



ELECTRIC KETTLE

Reg. $15.95

$13.95

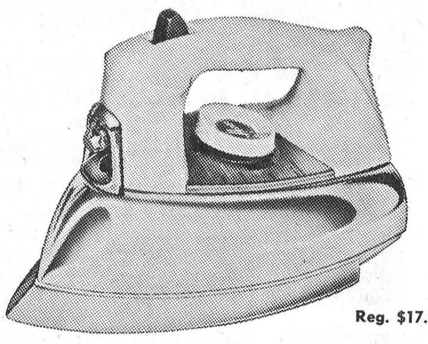

Reg. $17.50

SPRAY STEAM IRON $14.50



TWO SLICE TOASTER

$17.95

Reg. $20.95



Stainless Coffee Maker

Reg. $35.95

$29.95



Deluxe Hand Mixer

Reg. $20.95

$16.95

ALWAYS A HIT! Appliance Gifts

Yes, HOOVER Appliances do make excellent Christmas Gifts! And at these low, low prices it makes for an opportune time to be an early Santa. But whether it's a Christmas gift or just another useful appliance for the home our HOOVER Sale should fill the bill. And all HOOVER appliances are on sale. Ask for them! Better still, see them at our store to-day!

B. H. WEEGAR & SON

448-2257 *Electrical Appliances* MOREWOOD