The Morrisburg Leader

VOLUME 101, NO. 51 MORRISBURG, ONT., FRIDAY, DECEMBER 20, 1963 $2.50 YEAR IN CANADA; $3.50 IN U. S. A.

Authorized as Second Class Mail
Post Office Dept., Ottawa



Little Lorelei Gardiner, age 3, daughter of Mr. and Mrs. Allan Gardiner of Morrisburg, is thrilled with visit to Santa Claus, at Morrisburg Civic Centre,Saturday.—*(Photo by Smith)*

Santa Parade Is Big Success

More than 88 children and accompanying parents were on hand Saturday to see Santa Clas and his followers at Morrisburg Shopping Centre and to enjoy the parade to the Civic Centre and the Christmas program.

Santa, who arrived in a horse-drawn sleigh, was accompanied by Miss Ottawa Rough Rider, who travelled in a decorated convertible The parade was headed by the North End Social Club Band and Majorettes from Cornwall. These girls who in natty red and white costumes braved the chilly weather to give the youngsters of Morrisburg and district a Santa Claus parade they will long remember. Following the band were Morrisburg High School cheer leadsr who added to the colourful occasion wit htheir blue and white costumes.

Four gaily costumed clowns spiced the parade and festivities at the Civic Auditorium with their antics. Clowns were: Mr. Graham Armstrong, principal, Morrisburg High School, Reg. Clackett, Peter Organ and Gary Droppo.

The program comprised Christmas carols led by Gordon Thom, secretary of Morrisburg Chamber of Commerce and a massed choir from local churches, with Mrs. Ken neth Ault of Winchester at the niano. Rev. Everett Hawkes psoke briefly welcoming everyone present on behalf of Morrisburg Ministerial Association. Duets by Faye and Lyn Barkley, with Mrs. Hugh Thompson as pianist, were enjoyed as were a group of quartettes by Eleanor, Elaine, Elsie and Sibyl Adams, accompanied by Mrs. Maefred Merkley of Williamsburg.

Santa Claus, portrayed by (General) Don Grant of C.F.R.A., Ottawa, added greatly to the afternoon's enjoyment. He introduced Miss Ottawa Roughrider to the audience, who cheered and expressed delight. He called for various young people who had been reported as being particularly good children during the past year. Among these were little Susan Jordan of Mariatown, Larry Carkner of Iroquois, Peter Brunt of Williamsburg, Kevin Keyes, Lee Gardiner and Laura Lee Gardiner, Gary Clark and others. Among others called upon by St. Nick were Little (200 lbs. and a bit) Chief Thomas Duval. Gordy (Gordon W.) Thom, Isobel York (teacher of Grade 4, Mor risburg Public School) and "little" Hosea Droppo (principal of Morrisburg Public School.)

At the close of the program, each child received a Christmas treat, and Miss Ottawa Rough Rider held court on the platform where she was surrounded by young people seeking her autograph.

Un. Church Women Elect New Officers

Mrs. Clifford Larmour was elected president of Morrisburg U.C.W. at the annual meeting held in Allan Hall. Others elected to office were: Mrs. W.S.L. Merrill, Honorary president; Mrs. Arthur Edgerton, past president; Mrs. Floyd Fisher, first vice president; Mrs. S. W. Leightizer, 2nd vice president; Mrs. Gretta Strader, secretary; Mrs. Harold Jones, treasurer.

Unit leaders elected were: Mrs. Clifford Sypes, Mrs. Wilfred Foss, Mrs. William Mullin, Mrs. Robert Wood, Mrs. Floyd Fisher.

Committee convenors elected were Finance, Mrs. Arthur Edgerton, Mrs. Dalton Merrill, Mrs. D. H. Robertson, Mrs. Harold Jones, Mrs. Carlton McInnis; literature and communications, Mrs. Cephus Smyth; social, Mrs. Leslie Presley, Mrs. Ralph Proseer, Mrs. William Kirkwood, Mrs. Dalton Merrill, Mrs. D. G. Gurnhill.

Supply and social assistance committee will comprise: Mrs. Robert Buchan, Miss Blanche VanAllen, Mrs. Albert Utman and Miss Mary VanAllen; Press and publicity, Mrs. Marshall Rielly, Mrs. Les Presley; program committee, Mrs. Carl MacDougal, Mrs. Trevor Crowder, Mrs. Clifford Larmour; cards, Mrs. Geo. Baker.

Flower committee convenors: Mrs Kurt Polak, Mrs. Wm. Kirkwood, Christian friendship and membership, Mrs. Wm. March, Mrs. Ralph Prosser, Mrs. Harold Jones, Mrs. Harry Ulman, Mrs. Floyd Fisher, Mrs. Grant Beckstead; pianist, Mrs. George H. Smith.

Auditors will be Mrs. R. L. Duval and Mrs. Prosser, while nominating committee will constitute Mrs. Arnold Meyer and Mrs. Dalton Larmour.

The annual meeting took the form of a pot-luck supper, with business conducted by president, Mrs. Arthur Edgerton assisted by Mrs. Leightizer, secretary, and Mrs. Harold Jones, Treasurer. Mrs. Jas. Vaughan and Mrs. Dalton Smith led the devotional period with Scripture, hymns and prayer in keeping with the Christmas theme. Mrs. Mabel Carr presented a reading "The Party".

Reports were received from unit leaders and committee chairmen. Miss Dorothy Fowler and Mrs. Floyd Fisher were chosen to act on the Presbytery executive.

Following an expression of thanks and appreciation by the president, Mrs. Edgerton, the meeting closed with prayer.

Christmas Concert At Public School

At the annual Christmas Concert at Morrisburg Public School, Billy Vaughan was presented with the Thomas Colligan Shield for highest standing in Grade 8 by Miss Marion Coligan, former school board chairman.

An overflow crowd enjoyed a variety program of Christmas selections, including three-part singing by Grade 8 of: Night and Day; Bonnie Dundee; Carol of the Drum. Grade One choruses: Tommy the Cat; Snow on the Ground; Up on the Housetop, and Away in a Manger, and the kindergarten morning class singing Not Me.

Grade Two choruses included: Over the River, The Little Brown Bear, I Saw Three Ships, and Here in a Manger, followed by the afternoon kindergarten class singing I Won't.

Grades four and five sang two-part and unison choruses while Grade Three presented seasonal choral songs.

A play entitled "Wanted a Housekeeper", showed talent with members of the cast playing their parts with enthusiasm: Sandra Scott, Elaine Salmon, Karen Rielly and Lee Tuttle.

Under the direction of Mrs. Jane Graham, music teacher, the entire school presented an excellent musical program. Grades six and seven sang three-part, two-part choruses, rounds and unison choral presentations.

The evening concluded with an operetta entitled "She Didn't Believe". Grades three, four, five, six and seven taking parts of elves, dolls, poinsettias, train, Mistletow and Holly, wind-up toys, candles, Santa Claus of the Street, Gifts, Jumping Jacks, Housewives and Merchants.

NO PAPER NEXT WEEK

There will be no issue of The Leader during Christmas week. The mid-week holidays make it difficult to gather and print the news, so we are planning on taking this week off from the publishing business, and bringing our subscription records up to date.

Incidentally, what better gift for a friend out of town than a year's subscription to the home-town newspaper?

Our next issue will be dated January 3rd, 1964. May we ask for the co-operation of advertisers and correspondin getting their copy to us as early as possible. We will be glad to mention your holiday visitors, if you will write or phone us the information.

Hockey News

COMBINES WALLOP LANCASTER 9 2

Last Tuesday night saw the Morrisburg Combines come up with their strongest game of the year as they walloped the Lancaster Dodgers 9-2 at the Community Centre.

Mel Tomalty, the U.S. College hockey graduate, led his team to the win, scoring three goals and playing a robust checking game.

Big Doug Casselman scored two goals and an assist to help the Morrisburg cause. Singles went to Russ Casselman, Rowdy Gillard, Obie O'Brien and Ed. St. Louis. Jackie Coleman scored both goals for Lancaster.

The win allowed Morrisburg to narrow the gap to 4 points between them and the slumping Dodgers in the battle for fifth place. It also meant that the Combines are in a 3-game unbeaten streak and are improving each time out. The Dodgers were weakened by the absence of seven regulars, but were helped along by the presence of juniors Ross Anderson, Jean-Guy Lapierre and Gary McArthur who looked pretty good in senior outfits.

Combines will attempt to extend their unbeaten string to four games tonight when they play the Hull Volants at the Community Centre. This should be one of the better games of the season as Hull has a fast-skating club who stick pretty well to playing hockey and leave the rough stuff alone.

Game time is 8.30 p.m.

HOME LEVELLED AT SOUT HMOUNTAIN

Nelson Doran, a pensioner living alone, escaped with just his indoor clothes Tuesday morning when fire razed his home. Loss was estimated at $5,000. The fire broke out at 6.30 when Mr. Doran fueled up the stove for breakfast. The two storey frame house was razed before the Mountain Township Fire Department reached the scene.

CHARLES BOUCK DIES IN HOSPITAL

The occurred at Otawa Civic Hospital, Wednesday, December 11, of one of Williamsburg's most widely respected residents in the person of Mr. Charlie Bouck, well known area farmer, in his 84th year. Mr. Bouck had been seriously ill for the past four weeks; the immediate cause of death was a heart attack.

Mr. Bouck was a son of the late William Bouck and his wife, the former Maggie Bowman of Elma, and was born on March 2nd, 1884.

On September 30, 191 , he was united in marriage at W liamsburg to Martha Whitteker, daughter of the late Arvilla Cougler and Zennis Whitteker. Surviving besides his widow, are two sons, Clifford and Harold; one daughter, Mrs. John English (Florence) of Iroquois, and one brother, Mahlon Bouck. There are four grandchildren.

Funeral service was held on Saturday, December 14th at St. Peter's Lutheran Church, Williamsburg, in charge of Rev. A. C. Blackwell. Interment followed at the Union Cem etery.

Pall bearers were Reg. Barkley, Edgerton Barkley, Stanley Barkley, Burl Beckstead, Melvin Dillabough, Bernice McIntosh.

DRAW WINNERS

Winners of the draw by St. Marys Holy Name Society were: $100, Mr. J.H. McCaffrey, Iroquois; $50, Mrs. Alex Jannack, Morrisburg; $25, Miss Everdeen Hoenselaar, Morrisburg.

WINS CONSERVATION AWARD—



JOHN MALCOLM CASSELMAN of Brockville, a senior student in Wildlife Management at Ontario Agricultural College, Guelph, was the winner of the Tracy le May Scholarship for outstanding work in the field of conservation this year. He is shown left, as the presentation was made by Dr. W. E. Heming, head of the department of Zoology, at the annual Scholarship Awards banquet.

Mr. Casselman is a graduate of Brockville Collegiate, and son of Mr. and Mrs. H. W. Casselman, 73 Ormond St., Brockville (formerly of Morrisburg). Young Casselman has won the $250 awards the first two years, the Conling Scholarship the third year and in his fourth year the Tracy le May Scholarship again at the O.A.C. He ranke dfirst scholastically in his course to win the recent grant.

Jogging Around

By The Editor

CHRISTMAS 1963

Christmas again — a time of wonderment and enchantment. It is the children's fairyland, when all people and things conspire to turn their everyday world into a land of make-believe in which all the fancies of childhood become realities. What a wonderful thing it would be if we too, as adults, could live in the dream world of youth; but then this would never do, for the world in which we live is one of reality. Considering this brings to mind two words that have dominated man's thinking over the centuries — fear and love.

Our thoughts go back to Bethlehem and the civilization of that day. I f there was one thing that dominated the people of that time it was fear. There was the fear of het all-powerful Roman emperor—there was the ever-present fear of conquering hordes — there was the tax gatherer — there was famine — there was sickness and superstition, all of which chained and limited man's thinking and enjoyment of life. When the angels brought the great news of the birth of the infant Jesus, their first words to the startled shepherds were "Fear not", and throughout the ministry of Jesus He was to be forever concerned with the fears that oppressed His people. As He walked for the last time in the garden with the disciples prior to the crucifixion He said, "Let not your heart be troubled, neither let it be afraid".

Over against this great complex of fear, Christ brought a new message to the world, that was the message of love — God's love for man and man's love for one another. John expressed this when he used these words, "Greater love hath no man than this, that a man lay down his life for his friend", and over the centuries between then and now, millions of men and women have laid down their lives on the altar of sacrifice that those of us who remain might live lives of freedom.

Those who knelt at the manger at Bethlehem were later to stand on that windswept hill of Calvary and see God's great act of love for man consummated with the death of Christ on the cross.

So Christmastime becomes a time of love, when if we catch the spirit of the ministry of Jesus, fears disappear and love holds sway. It was intended that this would be a love that would move from the intimate relationships of family and would ultimately transcend the barriers of race and creed and colour until it would transform the whole world into one brotherhood. Yet we are still far from that Utopian ideal. We are closing a year that saw the greatest living disciple of that angelic message "peace on earth to men of good will" shot down by an assassin with hate in his heart instead of good will; we have seen the world-wide fear of further assassinations. And so we are back at the starting place at Bethlehem where fear and love were first evidenced together.

When Jesus was first taken to the temple you will remember Simeon saying these words, "A light to lighten the Gentiles and the glory of Thy people Israel". Mankind has sometimes failed to see that light, or to be guided by it to peace and happiness; but the light that Simeon saw in the Christ Child so many centuries ago still shines for you and for all of us, as a guide to our feet, and the old promise still lives that "He will love thee and bless thee'.

May we all kneel at the manger again this Christmas, shedding our fears forever letting the conquering spirit of His love enter into our hearts, and bringing us into closer harmony with all that is Divine.

☼

The birth in the manger was a light shining in the darkness. The light is still shining in the darkness for the darkness never put it out.

So long as men can see the light and believe in its Radiance, the forces of darkness are doomed to defeat.

This Christmastide the light shines more brilliantly than ever.

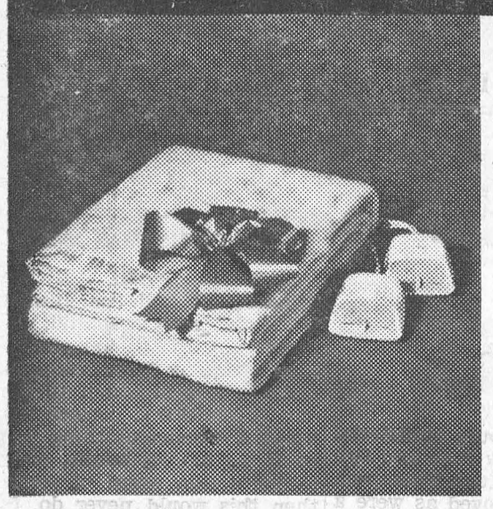

ELECTRIC BLANKET—an ideal gift for anyone who can't break the sleeping habit.



ELECTRIC FRYPAN—a perfect gift for newly marrieds and older-marrieds alike.

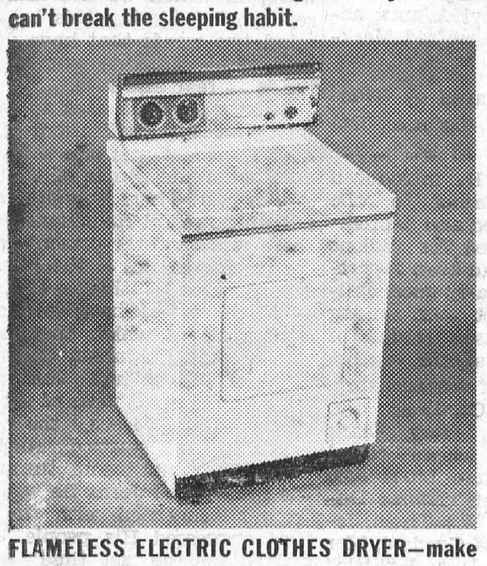

FLAMELESS ELECTRIC CLOTHES DRYER—make every day a drying day.



ELECTRIC COFFEE PERCOLATOR—a gift for any occasion for any woman.

Give better electrically!

Choose an electrical gift. From dozens of time- and labour-saving electric appliances you're sure to find the gifts that will truly please —for any occasion.

your hydro

LIVE BETTER ELECTRICALLY

MORRISBURG HYDRO ELECTRIC SYSTEM **PHONE KI 3-2053**

'64 Jet-smooth Luxury CHEVROLET



Chevrolet Impala Sport Sedan A GENERAL MOTORS VALUE

Any car this luxurious ought to have its price examined!

Here are looks, luxury and comfort you'd expect to set you back plenty — if they came from anybody but Chevrolet.

Fresh-minted styling with clean uncluttered lines that give the '64 Jet-smooth Chevrolet its feeling of new length and lowness.

Rich new interiors with supple fabrics (sink your hand into the new vinyl upholstery of the new Impala Super Sport Series, for instance, and ask yourself if you've ever felt softer seat covering).

Here are the niceties of Body-by-Fisher craftsmanship such as you'll find on expensive cars. And stylish touches like the vinyl-clad roof* you can order on the Sport Coupes.

Door-to-door carpeting and foam-cushioned front and rear seats are standard now in all models, including the modestly priced Biscaynes.

And there's a wealth of power to pick from. Engines from a peppery 140-hp 6 to a 425-hp V8*. Transmissions that are refined for smoother, more silent operation. Fourteen power teams in all.

Then, with all of that going for you, you've got the '64 Jet-smooth ride at work to cushion you from road noise and vibration such as few other cars can at any price.

Been promising yourself luxury like this someday? Your someday is here, as your dealer will gladly show you.

CHEVROLET

**Optional at extra cost*

See five entirely different lines of cars at your Chevrolet Showroom—CHEVROLET, CHEVELLE, CHEVY II, CORVAIR & CORVETTE

Be sure to see Bonanza on the CBC-TV network each Sunday. Check your local listing for channel and time. C-264C

MARCELLUS MOTOR SALES LTD.

CORNER HIGHWAY NO. 2 & 31 MORRISBURG, ONT.

ANNUAL MEETING SOIL & CROP ASSN.

The Dundas Soil & Crop Improvement Association held its Annual Meeting in Winchester Town Hall on Thursday, December 12th. Stormy weather reduced attendance to fifty persons.

The meeting commenced at 11:00 a.m. with a report on the many crop projects carried on by the Association. These include Birdsfoot Trefoil trials, Silage Corn Variety tests, fertilizer trials and direct seeding of alfalfa without a nurse crop.

Birdsfoot Trefoil is gradually finding its place in Dundas County, stated E. K. Pearson, Agricultural Representative. It should be seeded on land unsuitable to Alfalfa because of soil conditions or in fields which are difficult to work and that are to be left in meadow for many years. In general, farmers were advised against mixing Birdsfoot Trefoil with any other crop except Timothy.

The Silage Corn tests continue to prove that early maturing varieties produce more dry matter per acre than late maturing varieties. Tests conducted on the farm of Angus Smith, Chesterville, showed early varieties which produced 18 tons of green weight per acre contained more dry weight than a late variety which yielded nearly 30 tons of green weight.

Speaker of the afternoon programme was Mr. John Gardiner, Soils Division, Kemptville Agricultural School. Mr. Gardiner explained that while Dundas County used a small amount of commercial fertilizer, this was partly overcome by the extensive use of livestock manure. If fertilizer purchases are to be limited, Mr. Gardiner recommended that it would yield the the greatest return when applied to corn and almost as much when used on hay and pasture. Oats seeded down ranked next in return, while oats not seeded gave the smallest return over cost.

In the election of officers, Douglas Irvine, Brinston, was named President to succeed Gerald Odams, Williamsburg. Malcolm Graham, South Mountain, Harold Lannin, Winchester and Martin Schneckenburger, Morrisburg, were named Vive Presidents. E. K. Pearson was named Secretary Treasurer. George Suffel, Mountain, was again selected as the nominee to the Ontario Soil and Crop Improvement Association.

A quiz contest on crops had three pesrons tied for first place. These were Malcolm Graham, South Mountain; Franklin Milne, Mountain; George Suffel, Mountain. Runners-up were Hugh Coons, Winchester and Garfield Crowder, Mountain.

LEADER CLASSIFIED ADS MEAN

FAST RESULTS - LITTLE COST

TRY ONE THIS WEEK!

From 1946 to 1962 immigrants to Canada brought in $1,117,000,000 of capital and settlers' effects to a value of $422,700,000.

From 1946 to 1962 tax revenues of all governments in Canada increased from $2.9 billion to $10.1 billion, or from $243 to $546 per capita.

Net operating loss of Ottawa's agricultural stabilization board was $72 million in the year ended March 31, 1963, compared to a loss of $22 million for the preceding year.

Present Canada-United States boundary from the Atlantic to the Lake of the Woods, on the Ontario-Manitoba line, was mainly fixed by the Treaty of Paris, signed in 1763.

There are 1,827 grades of employment and pay in Canada's federal civil service; employees total 185,000 and annual payroll is $875,000,000.

Painting and Paperhanging

By Hour or Contract

IRENE TINDAL

Since 1900 the annual death rate in Canada has declined from 1,310 to 784 per 100,000 persons.

Of Canada's 4,592,000 households, at last May, 71 per cent were equipped with automobiles.

Motor vehicles provided provincial governments with an estimated $655 million of revenue last year, more than one-fifth of the total net general revenue of the provinces.

In 1960 profits earned by Canada's 17,130 manufacturing companies totalled $1,593 million before taxes, compared to a peak of $1,655 million earned by 15,079 companies in 1956.

Goldilocks and the Three Bears



The story that conditioned children for the Teddy-bear

ONCE upon a time there were Three Bears, who lived together in a house of their own, in a wood. One of them was a Little, Small, Wee Bear; and one was a Middle-sized Bear; and the other was a Great, Huge Bear. They had each a bowl for their porridge: a little bowl for the Little, Small, Wee Bear; and a middle-sized bowl for the Middle Bear; and a great bowl for the Great, Huge Bear. And they had



each a chair to sit in: a little chair for the Little, Small, Wee Bear; and a middle-sized chair for the Middle Bear; and a great chair for the Great, Huge Bear. And they each had a bed to sleep in: a little bed for the Little, Small, Wee Bear; and a middle-sized bed for the Middle Bear; and a great bed for the Great, Huge Bear.

One day, after they had made the porridge for their breakfast they went strolling into the wood while the porridge was cooling. And while they were walking a little girl called Goldilocks, who lived on the other side of the wood, came by the Bears' house. She had wandered off the right path when sent on an errand by her mother and become lost. She was not at all a well-brought up little girl, for she peeped in at the keyhole; and, seeing nobody in the house, she went in. Well-pleased she was when she saw the porridge on the table. If she had been a good little girl she would have waited till the Bears came home, and then, perhaps, they would have asked her to



breakfast. But she was a rude, greedy little girl, and set about helping herself.

So first she tasted the porridge of the Great, Huge Bear, and that was too hot for her. So then she tasted the porridge of the Middle Bear, and that was too cold for her. And then she went to the porridge of the Little, Small, Wee Bear, and tasted that; and that was neither too hot nor too cold, but just right; and she liked it so well that she ate it all up.

Then Goldilocks got up from the bench at the table and sat in the rocking-chair of the Great, Huge Bear, and that was too



hard for her. And then she sat down in the chair of the Middle Bear, and that was too soft for her. And then she sat down in the chair of the Little, Small, Wee Bear, and that was neither too hard nor too soft, but just right. So she seated herself in it, and there she sat till the bottom of the chair broke through, so that she had to pull herself up this way and that way to get out of it.

Then Goldilocks went upstairs into the bed-chamber in which the Three Bears slept. And, being tired from her long walk and her struggle in the chair, she lay down upon the bed of the Great, Huge Bear. But that was too high at the head for her. Then she lay down on the bed of the Middle Bear. But that was too high at the foot for her. Then she lay down upon the bed of the Little, Small, Wee Bear, and that was neither too high at the head nor at the foot, but just right. So she fell fast asleep.

By this time the Three Bears had come home. Now, Goldilocks had left the spoon of the Great, Huge Bear stand in his porridge.

"SOMEBODY HAS BEEN AT MY PORRIDGE!" said the Great, Huge Bear, in his loud, rough, gruff voice. And when the Middle Bear looked at his bowl he saw that the spoon was in it, too.

"Somebody has been at my porridge!" said the Middle Bear, in his middle voice.

Then the Little, Small, Wee Bear looked at his, and there was the spoon in the porridge bowl, but the porridge was all gone.

"Somebody has been at my porridge, and has eaten it all up!" said the Little, Small, Wee Bear.

Upon this the Three Bears began to look about them. Now, Goldilocks had not put the cushion straight when she rose from the rocking-chair of the Great, Huge Bear.

"SOMEBODY HAS BEEN SITTING IN MY CHAIR!" said the Great, Huge Bear, in his loud, rough, gruff voice.

And Goldilocks had squatted down the soft cushion of the Middle Bear.

"Somebody has been sitting in my chair!" said the Middle Bear, in his middle voice.

And you know what Goldilocks had done to the third chair.

"Somebody has been sitting in my chair, and has sat the bottom out of it!" said the Little, Small, Wee Bear.

Then the Three Bears knew they had to make further search; so they went upstairs into their bed-chamber. Now, Goldilocks had pulled the pillow of the Great, Huge Bear out of its place.

"SOMEBODY HAS BEEN LYING IN MY BED!" said the Great, Huge Bear, in his loud, rough, gruff voice.

And Goldilocks had pulled the bolster of the Middle Bear out of its place.

"Somebody has been lying in my bed!" said the Middle Bear in his middle voice.

And when the Little, Small, Wee Bear came to look at his bed there was the pillow in its place upon the bolster; and upon the pillow was Goldilocks' head —which was not in its place, for she had no business there.

"Somebody has been lying in my bed—and here she is!" said the Little, Small, Wee Bear.

Goldilocks had heard in her sleep the loud, rough, gruff voice of the Great, Huge Bear; but she was so fast asleep that it was no more to her than the roaring of wind or the rumbling of thunder. And she had heard the middle voice of the Middle Bear, but it was only as if she had heard some one speaking in a dream. But when she heard the little, small wee voice of the Little, Small, Wee Bear it was so sharp and so shrill that it awakened her at once. Up she started; and when she saw the Three Bears on one side of the bed she tumbled herself out of the other and ran to the window. Out Goldilocks jumped; and whether she was hurt in the fall, or ran into the wood and was lost there, or found her way out of the wood and punished by her mother for forgetting her errand, I cannot tell. But the Three Bears never saw anything more of her.

Most Beloved Toy of All



Drawn by A. S. Packer

Dorothy's last thought was of her beloved Teddy-bear.

Boys and girls together — and adults, too — keep the Teddy-bear a favorite.

By HARGIS EARLYWINE

ONE lasting tribute to the softly yielding, responsive fuzzy-feeling, button-eyed magnetism that the Teddy-bear has had for three generations of boys and girls, can be found in a small California cemetery. As she lay dying of injuries, a child named Dorothy groped, then pleaded for her Teddy-bear. Before Dorothy's father found the child's reassuring companion in all the dark hours since babyhood, she had gone to sleep the last time. But Dorothy was buried with the Teddy-bear in her arms, and an image of the Teddy was carved upon her gravestone.

"A great toy . . . must have some indefinable imaginative quality that attracts a child and holds his interest. That a toy of proven worth must be sturdy and safe to play with is a fact to be taken for granted, and its eye-appeal is a prime factor, too. The Teddy-bear has passed all these tests, for more than two hundred million of them have brightened the realm of childhood in the past half century," it is observed by Daniel J. Foley in his graphic cavalcade, *Toys Through the Ages*.

The Teddy stands out in the history of toys as a kind of doll not rejected generally by boys. Most all of the dolls down through the centuries have been females. Possibly the fact that the Teddy can be regarded as male or female has promoted its acceptance by both boys and girls.

The toy symbolizing an animal has a social history stretching back into dim antiquity. Inasmuch as trained bears have been among the favorite animal performers in circuses since the earliest times, they naturally have had their counterparts in puppetry and marionettery. "The Three Bears" has been a favorite bedtime story for generations. It probably contributed to the conditioning of children to favor bears over other attractive stuffed animals that appeared among the new German exports in the 1890's when Germany was a leader in expanding the commerce in toys.

Thus the stage was set for the Teddy-bear to eclipse lions, camels, cats, dogs and other stuffed toys, after an incident in 1902. President Roosevelt, made known to the American public as "Teddy" by newspaper headlines, personally effected an on-the-scene settlement of a boundary dispute between Missouri and Louisiana. "Teddy" took time off from "drawing the line" to join a bear hunt. No bruins, except a small cub, were sighted by the party. Reporters were mindful that Roosevelt's previous activity as a hunter had prompted a humane society to denounce him as "blood-thirsty." Their dispatches regarding the President's refusal to shoot the cub or to let it be taken captive had an amusing impact.

Clifford Berryman was moved to draw a cartoon, "Drawing the line in Mississippi," in which "Teddy," clad in his old "Rough Rider" uniform, had his back turned to a cub. Widely reprinted, it caught the eye of a toymaker in New York who grasped an opportunity to compete with the stuffed bears imported from Germany. He started producing a "Teddy's Bear," using Berryman's cartoon to help advertise it. The New Yorker's production was small, and the toy didn't really catch on nationally until a big toy wholesaler adopted the idea and had copies manufactured for him in Germany by the hundreds of thousands.

From the Leipzig Toy Fair in 1903 the "Teddy-bear" spread quickly to other countries. A survey found Teddy-bears in 1,000,000 English homes, including royal palaces. The young Prince Edward of Kent was shown among the boys whose favorite plaything was a Teddy-bear.

In the 1920's, the Teddy-bear of "Christopher Robin," the son of A.A. Milne, was made by Mr. Milne the endearing subject of a series of "Winnie-the-Pooh" stories that were to become classics internationally. Meanwhile, too, the extent of the replacement of the mama doll by the Teddy-bear among little girls had been noted with concern by some sociologists. There were serious attacks on the Teddy-bear as a detriment to development of the instincts of motherhood!

CHRISTMAS CHUCKLES TO COLOR AND ENJOY

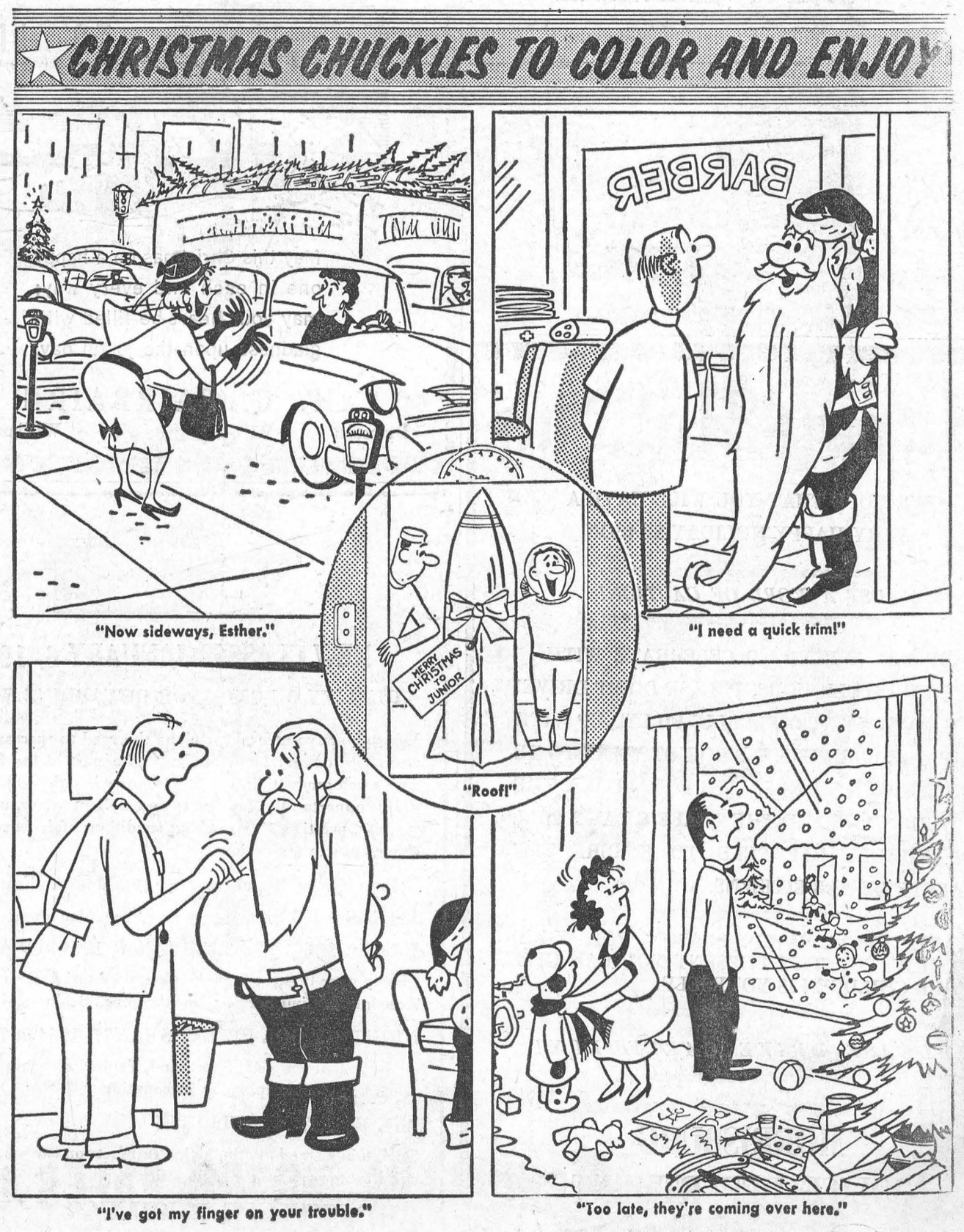

"Now sideways, Esther."

"I need a quick trim!"

"Roof!"

"I've got my finger on your trouble."

"Too late, they're coming over here."

LOCAL & GANERAL

Friends of Mrs. Gordon Baldwin will regret to learn that she is a patient in Kingston hospital.

Miss Sally Bouchard, daughter of Mr. and Mrs. T. W. Bouchard, Lakeshore Drive has completed her stenographic course at the Brockville Business College and received her graduation standing on December 13, 1963. During her course she received enrichment training in Dictaphone, Self-Improvement and Business Machines.

Mr. R. Dale Dawley, B.A., of Canton, N.Y., was a recent guest at the home of Miss Alice Cameron, Lakeshore Drive.

Did you forget someone? You can still pick up that last-minute gift or card at WEEGAR'S — "On the Mall". We have gifts for every member of the family.

When Marconi received in Newfoundland in 1901 a radio signal broadcast from England it disproved the experts' theory that radio waves could not get around the curvature of the earth.

GLEN BECKER

Miss Lorraine Berkley of Ottawa spent the week end with Mr. and Mrs. P. O. Berkley and Paul.

Mr. and Mrs. Lloyd McHaffie and girls, Mr. and Mrs. Ron Barkley and family spent Friday evening with Mr. and Mrs. Irwin Hall.

Mr. Jay Prunner and Gary Becksted called at Lloyd McHaffie's on Sunday.

Mr. and Mrs. David Leneau of Ottawa spent the week with Mr. and Mrs. Irwin Hall and Jean.

Mrs. Gertrude McHaffie has left Queensway Hospital and is now resting in Hillcrest Convalescent Hospital in Toronto.

WILLIAMSBURG

Mr. and Mrs. James Rhyndress and girls of Ottawa were dinner guests of Mr. and Mrs. Russell Morrow and boys on Sunday.

Mr. and Mrs. George Casselman of Inkerman spent Wednesday with Mr. and Mrs. Claude Casselman.

Mr. and Mrs. Grant Johnston of Madrid, N. Y., spent Sunday with Mr. and Mrs. Henry Garlough.

(Last Week's News)

Mr. Gordon Garlough of Guelph, Bruce of Kemptville and Ian Dunlop of Rockwood, spent the week end with Mr. and Mrs. Wilbur Garlough.

Mr. and Mrs. Wilbur Garlough spent last Wednesday in Brockville with Miss Lucy Merkley.

WILLIAMSBURG COUNCIL MEETING

The Municipal Council of the Township of Williamsburg met in regular session on December 7th in the IOOF Hall, Williamsburg with all members present.

By-Law No. 1681 for the setting of the rates and assessments for the year 1963 was passed.

Mr. Douglas Barkley and Mr. Dale Beckstead were appointed to the South Dundas District High School and Mr. Wilfred McMillan was appointed to the North Dundas District High School Board.

Upon a motion of Whitteker and Pemberton, Council concurred with a motion of the Elma Women's Institute in regard to signs being erected at the Hess Cheese Factory corner, pointing the way to Elma, Dunbar and Beckstead.

Upon a motion of McMillan and Hess, the clerk was instructed to request the United Counties to have a stop sign erected at the approach from the east to Bouck's Hill, or to have the hill in the road removed.

The resignation of William Tupper as assessor was accepted and the clerk authorized to advertise for an assessor for 1964.

The following accounts were then paid: Roads and Bridges $2,501.16; Tax Levies 1963, $140,632.36; Salaries, $507.33; Drains, $734.73; Council Fees, 1963, $1,170.00; Relief, $370.25; Supplies, etc. $294.52.

Newfoundland has the Commonwealth's only legislature where the government sits to the Speaker's left rather than to his right, a hold over from the days when the Assembly chamber was heated by a single fireplace to the Speaker's left.

COMING EVENTS

NEW YEAR'S PARTY

The Morrisburg Curling Club will hold a New Year's Eve Party and Dance on December 31, from 9.30 to 1.30.

51p.

☼

NOTICE TO ALL LEGIONNAIRES BRANCH NO. 48, MORRISBURG

A Children's Christmas Party will be held at the Legion Hall on Dec. 21st, starting at 2.30 p.m. All children under teh age of 12 of Legionnaires will see and meet Old Santa. Don't send them — Bring them! !

50-1c.

CASSELL'S TAXI

PROMPT

24-HOUR SERVICE

KI 3-2062

Morrisburg —:— Ont.

CHAS. CASSELL

JEFFREY CHRISTENSEN

CITIES SERVICE

HEATING OILS

PHONE KI 3-2005

DAY OR NIGHT

Boxing Day

Pursuant to a resolution of Council December 9, 1963 Be it resolved that THURSDAY, the 26th DAY of **DECEMBER is hereby fixed as BOXING DAY.**

These are therefore to make known that in compliance with the foregoing resolution, I do hereby proclaim Thursday, the 26th day of December Boxing Day in the Village of Morrisburg, of which all persons are hereby required to take notice and govern **themselves accordingly.**

GOD SAVE THE QUEEN.

Dated at Morrisburg this 20th day of December, 1963

(Signed): F. A. HILL, Reeve

of the Village of Morrisburg.

Civic Holiday

Pursuant to a resolution of the Council December 9th, 1963,

Be it resolved, that THURSDAY, the 2nd DAY OF JANUARY, 1964, is hereby proclaimed a CIVIC HOLIDAY in the Village of Morrisburg.

(Signed): F. A. HILL, Reeve,

of the Village of Morrisburg.



HOW YOU CAN SAVE 2¼ HOURS TO TORONTO

Amazing but true and here's how! Colonial now offers you a new "tie-in Service" which links your local Colonial bus with its famous 401 Express service between Montreal and Toronto with Kingston as the "tie-in" point. You have lunch (or supper) there while your luggage is being transferred. Then it's non-stop express on highway 401 all the way. Check schedule below for full details.

MORRISBURG - TORONTO

PHONE KI. 3-3041

Lv. Morrisburg	Arr. Toronto
9.43 a.m.	3.40 p.m. Daily
2.23 p.m.	8.30 p.m. Daily
6.38 p.m.	12.30 a.m. Fri. & Sun.

401 SERVICE...

...provides deluxe inter-city buses, completely air conditioned, with picture windows, comfort engineered seats and washroom facilities.

TAKE IT EASY— TAKE A BUS

COLONIAL

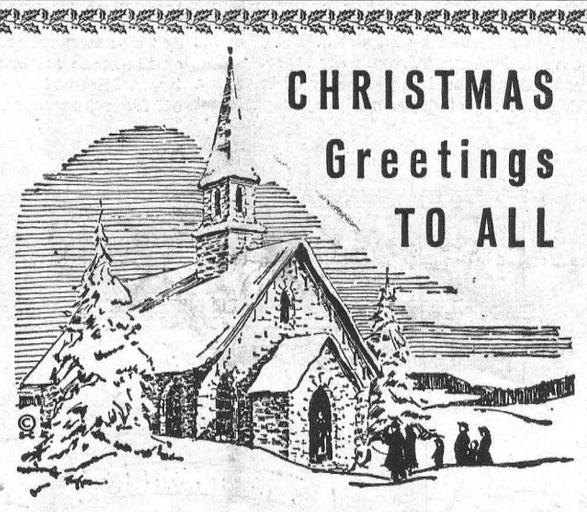

CHRISTMAS Greetings TO ALL

May this Christmas be a happy one in each and every way; may your heart be filled with gladness upon the joyful day.

H. C. FAIRBAIRN

Brinston Williamsburg

NOTICE

THERE WILL BE NO MILK DELIVERY

DECEMBER 25 & 26, 1963

— AND —

JANUARY 1 & 2, 1964

DAIRY BAR WILL BE CLOSED

MORRISBURG DAIRY

Happy Holiday

WE HOPE THAT YOU WILL HAVE A VERY HAPPY HOLIDAY SEASON

JUST A WORD OF CAUTION!

IF YOU INTEND TO CELEBRATE WITH SPIRITUOUS LIQUORS, PLEASE DON'T DRIVE! WE DON'T WANT OUR CELLS FILLED UP WITH IMPAIRED DRIVERS. WE DO NOT WANT TO BE INVESTIGATING NEEDLESS FATALITIES. THE LIQUOR LAWS AND THE TRAFFIC LAWS WILL BE RIGIDLY ENFORCED TO ENSURE THE SAFETY OF ALL CITIZENS.

MAKE THIS A HAPPY SEASON FOR YOUR FAMILY. THE BEST PRESENT YOU CAN GIVE YOUR CHILDREN IS YOURSELF!

PLEASE DRIVE CAREFULLY!

MORRISBURG POLICE DEPARTMENT

THOMAS DUVAL, Chief Constable.



NEW CLASSES JANUARY 6, 1964

QUALIFY QUICKLY FOR REWARDING WORK.

1964 can see yo utravel far along the road to success in a business-office career! Many students who start at the first of the year reach graduation standing in a few months and are able to accept opportunities leading to an excellent salary, unusual job security, prestige, fine working conditions and have a good chance to win promotions.

Experienced Teachers. Modern Equipment.

Job-directed Courses. Free placement service.

DAY SCHOOL RESUMES JAN. 6, 1964 at 9 A.M.

Choose your Course: Stenographic, Secretarial, Commercial, Jr. Accounting, Civil Service, Bookkeeping, Business Machines.

NIGHT SCHOOL RESUMES JAN. 7, 1964 at 7.30 P.M.

Night School Subjects: Shorthand, Typing, Stenographic, Office Machines, Bookkeeping, Jr. Accounting.

ASK FOR FREE BULLETIN

To obtain a free bulletin, giving full facts on careers in business and how to prepare for them quickly, phone DI 2-2926 or write

BROCKVILLE BUSINESS COLLEGE

2 Court House Avenue F.J.E. Rogers, Principal

H. C. FAIRBAIRN

FURNITURE DEALER

FUNERAL AND AMBULANCE SERVICE

PHONE COLLECT TO:

IROQUOIS WILLIAMSBURG

OL. 2-4775 KI. 3-2256

Successor to G. Leonard Keck

WHITE PINE

CHRISTMAS TREES

HODGINS LUMBER LIMITED

Phone KI. 3-3155 MORRISBURG

MacLEOD, COMRIE & CO.

CHARTERED ACCOUNTANTS

Licensed Trustees in Bankruptcy

Telephone Morrisburg KI 3-2935

OFFICE LOCATED WITH G. W. GORRELL

PROFESSIONAL CARDS

SMITH'S PHOTO STUDIO

- PORTRAITS
- GROUPS
- WEDDINGS
- COMMERCIAL

We specialize in ... .
Children's Photographs

62 Kyle Dr. Ph. KI. 3-2673
MORRISBURG

Art. Wahlroth, B.A., O.D.
OPTOMETRIST
Morrisburg, Ont.
Hours: Daily except Monday
9.00 a.m. to 5.00 p.m.
Please phone for appointment
KI 3-2502

MILTON M. MATHESON
CHARTERED ACCOUNTANT
39 Johnson Cr., P. O. Box 190
KE 4-2505
LONG SAULT ONTARIO
52/63p.

CARLTON F. McINNIS, B. A.
BARRISTER & SOLICITOR
Morrisburg Ontario
Phone KI. 3-3061

FIRE, AUTOMOBILE, CASUALTY
INSURANCE
Protection With Service
CHARLES M. CROBER

G. WILLIAM GORRELL, Q.C.
PHONE 3-2922 RES. KI. 3-3197
BARRISTER, SOLICITOR

SPECIAL HOURS OF SALE

MONDAY, DEC. 23
FRIDAY, DEC. 20
} OPEN TO 9 P.M.

TUESDAY, DEC. 24
OPEN 10 A.M. — 6 P.M.

BREWERS' WAREHOUSING COMPANY LIMITED

Operators of Brewers' Retail Stores

Flowers For Christmas

You are cordially invited to visit our Greenhouses and see for yourself our lovely stock of Potted Plants and cut flowers for the Holiday Season. You will find something to suit your taste and your purse.
Among others, we have

POINSETTIAS - 'MUMS - CYCLAMEN
AND MANY OTHERS

Fraser Florist

MORRISBURG PHONE KI 3-2597

Maple Leaf Grade "A" Plump Tom

TURKEYS

Be Sure of the Best this Xmas Buy a Maple Leaf Turkey! — Ready to cook, Young and tender 20 lb.s and over

LB. — **39c**

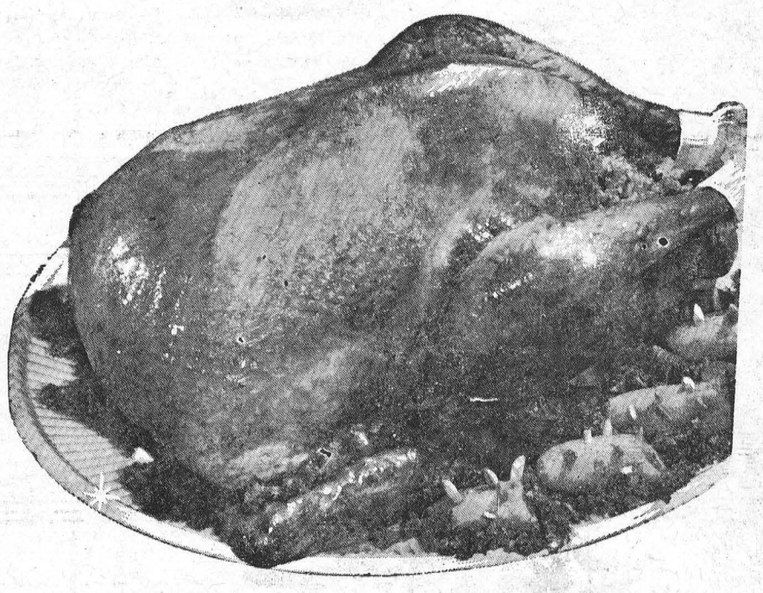

WIN A
Free Turkey
at your Allied Food Market! Every person purchasing a Turkey at Allied has the chance of winning a Full Refund on the price of their turkey! Complete details at your Allied Food Market.

Maple Leaf Skinless Pure — lb.
Pork Sausage 49c

Maple Leaf Sugar-Cured — lb.
Rindless Bacon 69c

Maple Leaf Ready-to-Eat — lb.
Ham Steaks 79c

PERFECTION SMOKED
PICNICS
Canada Packers' Brand
LB. — **39c**

ALLIED FOOD MARKETS

Extra Large
Bananas
Golden-Ripe & Sweet
lb. - 11c

California Emperor
Grapes ..... 2 lbs. 29c
Imported No. 1 — 14-oz. pkg.
Tomatoes 25c
Ocean Spray No. 1 Late Howe lb box
Cranberries 29c
California No. 1 Pascal — stalk
Celery 17c

TAKE A BOX HOME WITH YOU !
ORANGES
California Sunkist Variety
The Christmas Fruit !
14-lb. Box
(While They Last!)
$1.59

Rowntree Black Magic — 1-lb. box
Chocolates $1.79

(In Shell) — 1-lb. pkg.
Mixed Nuts 55c

Kraft Onion — 8-oz. size
Cheese Dip 39c

Salada Prior Pak — 90 Bags
Tea Bags 67c

Kent Fancy — 28-oz. tin
Peach Halves 39c

Kent Fancy — 28-oz. tin
Fruit Cocktail 45c

Nescafe — 10-oz. tin
Instant Coffee $1.39

OCEAN SPRAY
CRANBERRY SAUCE 25c
Whole or Jellied
15-oz. tin

Bick's Sweet Mixed
Pickles
Save 6c 15-oz. jar
29c

Aylmer Fancy Cream
Corn
Save 8c 20-oz tins
2 - 39c

Stuart House
Foilwrap
25-ft. rolls
Heavy 55c — Reg. 29c

Allied Deluxe Christmas
Cake
1¾-lb. Ring
$1.19

Garden Patch — 14-oz. tins
Kernel Corn ..... 3 - 49c

Dalton Featherstrip — 7-oz. pkg.
Coconut 25c

Chase & Sanborn — 1-lb. bag
Coffee 69c

Robin Hood — 5-lb. bag
Regular Oats 63c

Del Monte PINEAPPLE & — 48-oz. tin
Grapefruit Juice 39c

Birds Eye (In Onion Sauce) — 8-oz. pkg.
Mixed Vegetables .. 43c

Birds Eye (in Cream Sauce) — 8-oz. pkg.
Green Peas 39c

New Orange Drink - — 6-oz. tins
Sunny Orange .... 3 - 99c

Allied Square — Special
Orange Cake 43c

All Values Effective from December 19th to December 28th, Inclusive

Brinston's

ALLIED FOOD MARKETS

Need holiday money?

Get an HFC Shopper's Loan

Shop now for the best buys on seasonal needs.
Pay cash. Repay sensibly.
Borrow confidently from the company backed by 85 years' experience.



AMOUNT OF LOAN	MONTHLY PAYMENT PLANS 36 months	30 months	20 months	12 months
$100	$.....	$.....	$ 6.12	$ 9.46
550	.....	23.73	32.86	51.24
750	.....	31.65	44.13	69.21
1000	.....	41.45	58.11	91.56
1600	60.88	68.81	94.11	146.52
2200	83.71	94.62	129.41	201.46
2500	95.12	107.52	147.05	228.93

Above payments include principal and interest, and are based on prompt repayment, but do not include the cost of life insurance.

Life insurance available at low group rate

HOUSEHOLD FINANCE hfc

199 King St. West Telephone WA 5-2806
PRESCOTT
15 Second St. West Telephone WE 3-0062
CORNWALL

FALL SALE

LOWEST PRICES ON INSULATION, PLYWOODS, ETC.
CHECK WITH US BEFORE YOU BUY!
BUY ALL — ONE STOP

The BLACK LUMBER Co.
LIMITED
PHONE KI 3-2188 MORRISBURG

VICE & CRAIG

FUNERAL HOMES *AMBULANCE SERVICE*
WINCHESTER — CHESTERVILLE
Phone ZEnith 6-2120 (No Toll Charge)

W E FITZSIMMONS
AMBULANCE AND FUNERAL SERVICE
IROQUOIS
ESTABLISHED 1924
SERVICE IS OUR MOTTO
OL. 2-4452 or OL. 2-4577

CHRISTMAS STORY BOOK



Three Kings of Orient

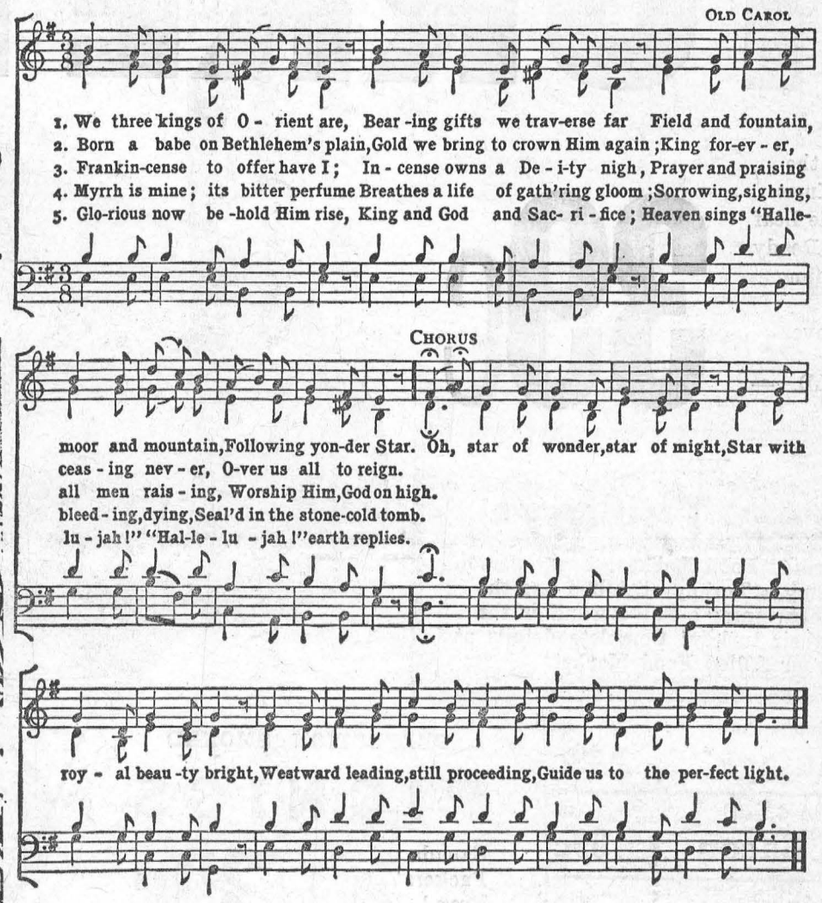

UNFAIRLY, the name of John Henry Hopkins, Jr. often has been omitted (as it is above) from printings of what is regarded by many as the most successful of modern carols. For he was both the lyricist and composer of "We Three Kings of Orient Are." Almost all of the other world's popular carols have been collaborations or adaptations.

Rev. Hopkins could be said to have inherited his calling and talents. John Henry Hopkins, Sr., an Irish immigrant to the U.S.A., was a Pittsburgh lawyer, architect, poet, composer and water-colorist when he felt a call to the ministry. Ordained at 31, he established seven new churches in Pennsylvania within a decade; was made Episcopal Bishop of Vermont at 41, and eventually was his denomination's Presiding Bishop in the U.S.A. His five sons won distinction in the church, commerce, journalism, education, medicine.

John H. Jr., who followed his father into the ministry when 30, also devoted talents as poet and composer to the Faith. Two volumes of his carols, hymns, poems were published.

"We Three Kings of Orient Are," originally written for a Christmas observance in Williamsport, Penn., in 1857, sprang into popularity interdenominationally in the U.S.A. with its publication in musical form in 1863, and was adopted internationally in the next quarter century.

The stanzas were written for dramatic presentation. The three monarchs, Melchior, Kaspar and Balthasar, together sing the first stanza account of following the star. Next each in turn sings alone, describing his special gift and its significance. Then the three unite in singing the fifth stanza.

CHRISTMAS SCRAPBOOK

CHARLES DICKENS was in debt, as poor as the Cratchits, when he wrote *A Christmas Carol,* in October, 1843. It was an immediate and profitable success. He wrote 12 other Christmas stories, but none achieved *Carol's* international popularity.

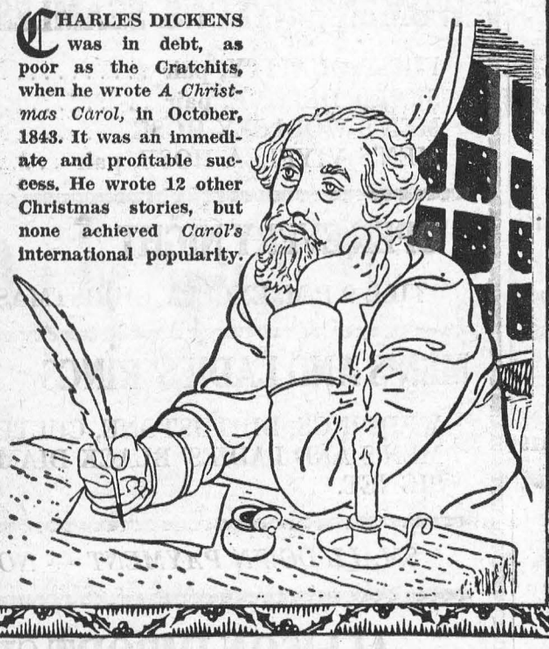

LEWIS H. REDNER said the music of *O Little Town of Bethlehem* came to him in a dream! He wrote out the music the next morning, Dec. 25, 1868, to words by Rev. Phillips Brooks, pastor of Holy Trinity Church, Philadelphia, where Mr. Redner was the organist.



CHRISTMAS seals were originated in Denmark in 1904, by a postal clerk, to raise money for charity. The idea was adopted in the U.S. in 1907, by a private organization. Christmas stamps are issued by several governments now to raise money for health purposes.



THE first Christmas was 4 B.C. The year in which the Christian era began was miscalculated in the 6th Century, and the error was never corrected in the calendar change. Christmas is observed by some religious adherents on Jan. 6.

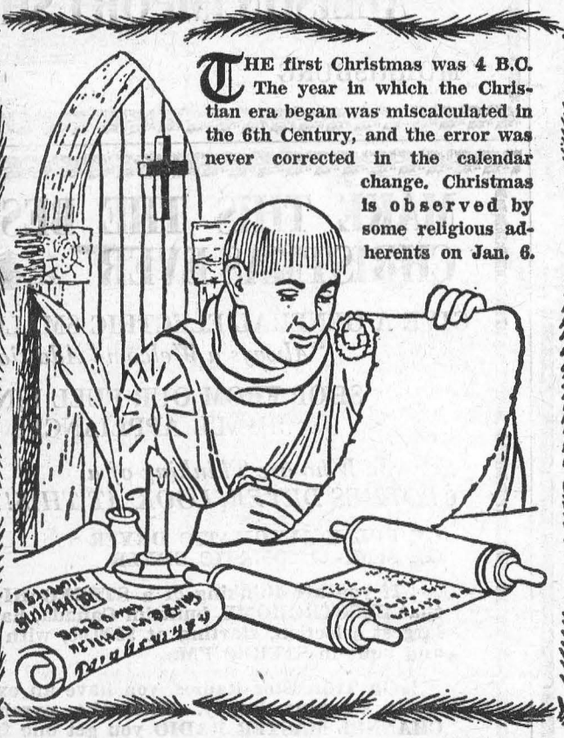

THE pealing of church bells, Dec. 25, 1730, inspired Charles Wesley to write the words of *Hark! the Herald Angels Sing.* Felix Mendelssohn, whose music was chosen for it, didn't believe it would be popular! He said, "I'm sure that piece will never do as sacred music."

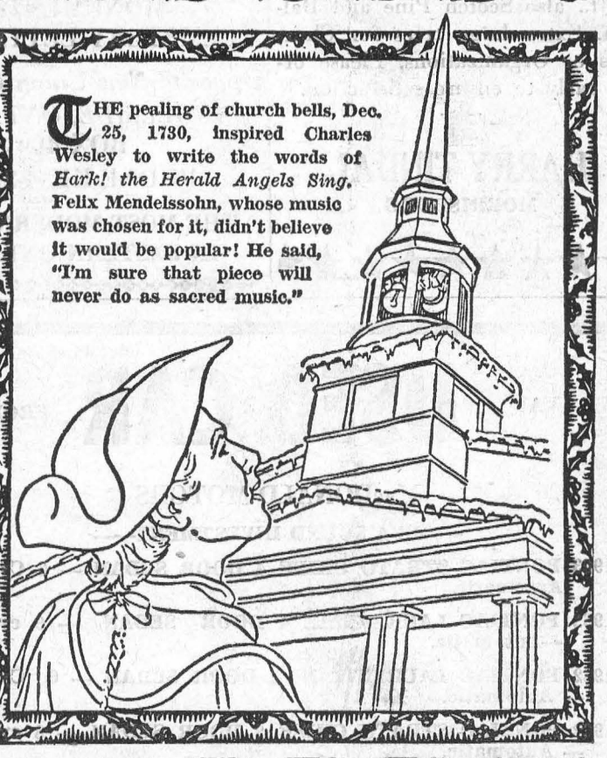

WHEN Rev. Josef Mohr and Franz Gruber performed their song, *Silent Night,* the church organ was out of fix. Gruber played the accompaniment on a guitar. (Oberndorf, Austria, Dec. 25, 1818.)



OLDEST of the usual elements of the Christmas feast is the mince pie. The devout were supposed to eat 12 between December 25 and January 6. The recipe symbolized the gifts of the Magi. The crust: gold; the spices: myrrh; the aroma: frankincense.



THE original Christmas tree was a date-palm. Egyptians were the first to use such trees as symbols. The palm puts forth a shoot each month; a palm with 12 shoots signified a year completed. The Germans, with whom the Christmas tree came to the U.S.A., originally used Egyptian pyramids in place of palms.



A KISS under the mistletoe at Christmas began as a "kiss of peace." Mistletoe was the ancient symbol of brotherly (and sisterly) love. A kiss is supposed to be given for each berry in the spray.



CAROL comes from the Middle English word, *carolen,* meaning "to sing joyously." The first carol published under that name is *A Carolle of Huntynge,* 1521. It was written by Juliana Berners, who, though prioress of an abby, was the first woman writer on fishing.



BOAR'S head was the original Christmas dinner main dish in the Western world. An English king changed the fashion to poultry — peacocks, geese, turkeys, etc.—because he himself didn't like pork!



ORIGINALLY holly was regarded as magic. It was believed that if a house were hung at Christmas with thorny holly, the husband would rule throughout the year; if hung with smooth holly, the woman would be the "master" of the house.



...n The Churches

...ARY'S CATHOLIC CHURCH

...December 22—
...es at 8 a.m. and 11 a.m.
...day, December 24—
Confessions from 3.30 to 4.30 p.m. and 7 to 8.30 p.m.
Wed., Christmas Day—
Midnight Mass at 12.01 a.m.
Mass at 9 a.m.
Sunday, December 29—
Masses at 8 a.m. and 11 a.m.
Wed., New Year's Day—
Masses at 8 a.m. and 11 a.m.
Friday, January 3—
9 a.m.—First Friday Mass.
Sunday, January 5—
Msses t 8 a.m. and 11 a.m.

THE PRESBYTERIAN CHURCH IN CANADA

KNOX CHURCH
"The Church With The Chimes"
Rev. Everett Hawkes, Minister

Sunday, December 22, 1963—
9.45 a.m.—Sunday School.
11 a.m.—Morning Worship.
Tuesday, December 24—
7.30 p.m.—Candlelight Service.
VISITORS ARE WELCOMED

ST. LAWRENCE EVAN. LUTHERAN PARISH

ADVENT IV, Dec. 22—
St. Paul's—
10 a.m.—The Service.
11 a.m.—S. S. Bible Class.
7.30 p.m.—Christmas Tree Service with S. S. & Pantomine.
December 24—
10.30 p.m.—Christmas Eve Service. Music, Pantomine and Candle ...ight.
...ber 29—
...—The Service.
...
...The Service.
...
...—Christmas Eve Service. ...Paul's. Music and Panto...
...ber 29—
... p.m.—The Service.
...ery Blessed Christmas Wish ...ll.
EVERYONE ALWAYS WELCOME

LAKESHORE DRIVE UNITED CHURCH

Morrisburg
Rev. W. J. March, M.A., D.Th., Minister
Mrs. Geo. Smith, Organsit-Director
Morning Worship at 11:00 o'clock.

ST. JAMES ANGLICAN CHURCH

Rev. Cyril W. Earle, L. Th. - Rector

ADVENT IV, Dec. 22—
St. James, Morrisburg—
8 a.m.—Holy Communion.
9.45 a.m.—Sunday School.
11 a.m.—Holy Communion.
7 p.m.—Christmas Pageant.
Holy Trinity, Riverside—
9.30 a.m.—Holy Communion and Sunday School.

CHRISTMAS EVE AND CHRISTMAS DAY SERVICES

St. James, Morrisburg—
Christmas Eve, Dec. 24— Carols, 11.00 p.m.; Holy Communion 11.30 p.m.
Christmas Day, Dec. 25— Holy Communion 8.00 a.m. and 11 a.m.
Holy Trinity, Riverside—
Christmas Eve, Dec. 24 — Holy Communion at 10.00 p.m.
CHRISTMAS 1, Dec. 29—
St. James, Morrisburg—
8 a.m.—Holy Communion.
9.45 a.m.—Sunday School.
11 a.m.—Holy Communion.
7 p.m.—Carols and Nine Lessons.
Holy Communion on Thursday at 10.00 a.m.
Holy Trinity, Riverside—
2.30 p.m.—Evensong and Sunday School.

MORRISBURG PENTECOSTAL CHURCH

LAKESHORE DRIVE
Pastor: Rev. J. Gregory
KI. 3-2968 P. O. Box 251

Sunday, December 22nd—
9.45 a.m.—Sunday School For all ages.
11 a.m.—Morning Worship.
7.30 p.m.—Evangelistic Service.

Pastor and Mrs. Gregory and Congregation extend their wishes to you for a Blessed Christmas.

Sunday, December 29th—
9.45 a.m.—Sunday School Classes for all ages.
11 a.m.—Morning Worship.
7.30 p.m.—Evangelistic Service.
Tuesday, December 31st—
10 p.m.—Watch Night Service.
Thursday, January 2nd—
8 p.m.—Young People's Service.
WARM WELCOME TO ALL

Leading fruit-growing province is Ontario, which has not only a favorable climate in its southern sections, but also a large population to provide a large market for the growers' products.

CLASSIFIED

IN MEMORIAM

BALDWIN—In sad and loving memory of a beloved husband, Mr. Gordon Baldwin, who passed away December 20th, 1959.
It is hard to travel the world alone,
Instead of side by side;
But to all there comes a time
When the path of life divides.
When I am sad and lonely,
And wonder why he is gone,
I ask God to forgive my tears,
And help me carry on.
—Always remembered by
TESSIE.
51p.

CARD OF THANKS

To all my friends who were so kind to me while I was confiend to hospital, I extend my most sincere thanks.
LES. PRESLEY.
51c.

FOR RENT

...TMENTS to rent on ...reet. Available at once.
...YD VanALLEN,
...hone KI 3-310.
...c.

3 BEDROOMS, Living room, kitchen and bath. Heated. Available 1st of January.
50p.
ANDY COUGLER,
KI 3-2830.
51p.

APPLICATIONS FOR ASSESSOR

Township of Williamsburg

Applications for the position of assessor and dog tax collector for the Township of Williamsburg will be received by the undersigned up to twelve o'clock noon on the 28th day of December, 1963. Applicants to state age, qualifications and any previous municipal experience.

KEITH SCHELL,
Municipal Clerk,
Williamsburg, Ontario.
51c.

SKATING TICKETS

Books of Skating Tickets are now available at a discount for all Skating at the Morrisburg Community Centre. They may be purchased at the Arena Office and are priced as follows:
Children's (Public School) 20 tickets $2.50; Students (high school 20 tickets $4.50; Adults, 20 tickets, $7.25.
50-1c.

NOTICE

Annual Meeting of Ratepayers of Morrisburg Separate School Board will be held in St. Mary's School, Morrisburg, on Friday, December 27th, at 8.00 p.m.
D. W. MacDONALD,
Sec.-Treas.

Annual Meeting of Ratepayers of R.C.S.S. No. 10, Williamsburg, will be held in St. Mary's School, Morrisburg on Friday, December 27th, at 8.00 p.m.
D. W. MacDONALD,
Sec.-Treas.

FOR SALE

21 PIGS FOR SALE 8 weeks old
LLOYD McHAFFIE,
Morrisburg, Ontario.
PHONE KI 3-2226
50c.

PERSONAL

To my many friends in Morrisburg and Vicinity:—
I wish you all a most happy holiday season. Over the past difficult year, I have appreciated your many kindnesses shown, notes and gifts received — in fact I have found it impossible to keep pace, so am cutting out the Morrisburg cards, this year. I know all your prayers — I am sure they have helped to bring me to this date, well — and with a faith that I'll walk before many days.
I expect to be with a niece, in Oshawa, for Christmas and I hope, with God's help to be back among you by summer. In the meantime, we are in God's hands. God bless us everyone. My love.
ELEANOR MORGAN.
51p.

WORK WANTED

WOMAN AVAILABLE for housework or baby sitting.
ALBERTHA FYKE,
Williamsburg, KI 3-2373.
51p.

TENDERS

SEALE DTENDERS plainly marked on the outside "Tenders for Snow Plowing" will be received by the undersigned up to December 2t0h for plowing of snow at the Morrisburg Public School. Such work must be completed by 8.30 a.m. each school day. Please state type of machine to be used in this work.
Lowest or any tender not necessarily accepted.
CHAS. R. HUMMELL,
Sec'y.-Treas.,
Morrisburg Public School Board
50c.

CHRISTMAS TREES

This year I can supply you with a Christmas Tree. of your choice — Norway Spruce 1 ft. to 25 ft., also Scotch Pine and Balsam. Extra large trees for Churches or Organizations. Please order early to ensure satisfaction.

HARRY TINDAL
MORRISBURG

HELP WANTED FEMALE

LADY FOR GENERAL HOTEL DUTIES. May live in with free room and board if desired. Apply
HOTEL CHESTERVILLE,
Chesterville, Ont.
48-50c.

WAITRESS wanted immediately.
Apply at
THE NEW YORK CAFE
50tfc.

FLOYD FISHER

REAL ESTATE BROKER
MORRISBURG ONTARIO

PHONES:
Office KI. 3-2044
Residence KI. 3-2355

BILL MEABRY Ph. KE 4-2119

L. D. WELLS & SONS

(Formerly C. C. Stubbs & Co.
MONUMENTS
CEMETERY LETTERING
Opposite New Union Cemetery
INGLESIDE, ONTARIO
BOX 40
PHONE KE. 4-2255
THE MOST MODERN SHOP IN EASTERN ONTARIO

A **USED CAR** FROM

MacDONALD MOTORS
——IS A SOUND INVESTMENT——

1963 PONTIAC STRATO CHIEF 4 DOOR SEDAN — 6 Cylinder Automatic.
1963 PONTIAC LAURENTIAN 4 DOOR SEDAN — 6 cylinder —Automatic.
1962 PONTIAC LAURENTIAN 4 DOOR SEDAN — 6 Cylinder — Automatic. ½
1962 PONTIAC STRATO CHIEF 2 DOOR SEDAN — 8 cylinder — Automatic. ½
1962 ENVOY STATION WAGON — 4 DOOR.
1959 PONTIAC PARISIENNE 2 DOOR CONVERTIBLE — 8 cylinder — Automatic Power Brakes — Power Stering — Radio
●—WE STILL HAVE A FEW TOP QUALITY

USED TRUCKS

1962 CHEVROLET ½ TON PICKUP—Long Wideside Box.
1960 GMC 1 TON PICKUP— Long Stepside Box. Heavy Duty Equipment — 4 Speed Transmission.
1959 GMC ½ TON PICKUP — Short Wideside Box.
1957 CHEVROLET ½ TON Bell Telephone Body.

WALTER C.
MacDONALD MOTORS
WINCHESTER LIMITED
Phone 285 - Winchester, Ontario
Pontiac—Buick—Vauxhall—Acadian—GMC Trucks

Fawcett's Jewellery
WINCHESTER

GIFT SUGGESTIONS

BULOVA PRODUCTS — $12.95 UP
CRYSTAL
ROYAL DOULTON CHINA
(44 PATTERNS IN STOCK)
BOND-BOYD STERLING JEWELLERY
AVON JEWELLERY
DIAMOND RINGS
LADIES' & GENTS' RINGS, ALL TYPES.
LARGE SELECTION OF **BLACK DIAMONDS**
BUXTON LEATHER GOODS
WITH FREE GOLD LEAF INITIALS.

● **FREE GIFT WRAPPING** ●

Xmas Specials

WOMEN'S NYLONS, SEAMLESS

FIRST QUALITY, pair 49c
SUPER DELUXE, pair 79c
MEN'S WOOLSEY HOSE ..... $1.00—$3.50
MEN'S VIYELLA HOSE, pair $1.75

OPEN EVERY NIGHT

TILL 9 P.M. EXCEPT CHRISTMAS EVE, 6 P.M.

MEN'S AND LADIES' RINGS

WEDDINGS, BIRTHSTONE, CULTURED STONES MEN'S AND LADIES' BLACK DIAMONDS, MEN'S SIGNET.

SMALL DOWN PAYMENT — NO INTEREST

ALLISON IMPORT SHOPPE

MORRISBURG KI 3-3132

MAKE THIS THE BEST CHRISTMAS EVER

GIVE A GENERAL ELECTRIC SMALL APPLIANCE
"Always a Welcome Addition"

SHOP FROM OUR FULL LINE OF SMALL APPLIANCES

For you Who are Thinking of a CLOTHES DRYER, LOOK AT THIS!

GE FULLY AUTOMATIC DRYER $199.95
GE SEMI-AUTOMATIC DRYER $169.95

If you are thinking of a STEREO HI-FI, remember that ELECTROHOME, built iin Canada, has the best and largest selection, starting at $309.00, with AM-FM radio and built-in STEREO FM.

½ On Transistor Radios, you have an extra chance to make someone happy. With the purchase of every CHANNEL MASTER RADIO you get one free draw on a lionel Racing Car Set, to be given away before Christmas.

Of course we have other articles too numerous to mention.

—SHOP AT—

STYLES & McINTOSH
We Appreciate Selling You a Product we are Proud to Service
IROQUOIS, ONT. PHONE OL 2-4397

The Time Is Right--

OUR STOCK OF USED CARS IS DEPLETED AND WE ARE OFFERING EXTREMELY GOOD PRICES ON TRADE-INS ON NEW CARS. BUY NOW AND SAVE.

S. G. WELLS & SONS LTD.
INGLESIDE, ONTARIO
KE 7-2287 PHONES KE 4-2525

GLENN'S TEXACO

R. R. 3 WILLIAMSBURG PHONE KI 3-2936

USED CARS

Take your pick of one of these Better Used Cars now on our sales lot. Our prices will please you.

'57 FORD V-8
'57 PONTIAC V-8
'56 PONTIAC V-8
55 PONTIAC 6
'57 DODGE 6
'52 FARGO Panel Truck
'39 DODGE 6

These cars have all been completely checked, repainted, and are ready for the road.