730 Truck Stop Appreciation Day always Popular 3

Annual Fun Poker Run in Iroquois Motors 6

Beach Fun Day winds up a great season of swimming 7

Volley for Cancer celebrated 10th Anniversary in style 16



IRVING H. MILLER LTD.
216 Bridge St. P.O. Box 610, Cardinal, Ontario K0E 1E0
Tim Cassell
Registered Insurance Broker
Office: 657-3205
Home: 652-2895
Toll Free: 1-866-640-9114
37167

PUBLICATIONS MAIL AGREEMENT NO. 0040032123
PAP REGISTRATION NO. 09163

The Iroquois Chieftain

11-2004
LEE SHAVER
BOX 482
IROQUOIS ON K0E 1K0

RIVERSIDE
PONTIAC BUICK
Roads In Style!
North of 401
925-5941
1-800-924-9410
R-37362

Wednesday, August 25, 2004 *"Serving the Seaway Valley"* **Vol. 23 - No. 33 • Price including GST $1.00**



Volley for Cancer Spike
Greg Millard jumps when faced with the ball return. Volleyball teams came to play, to laugh, to enjoy and to raise funds for the Cnacer Society. Some pretty good matches took palce as teams played for top honours. Although Greg and the team lost, they showed some good form at the net.

Chieftain Photo by S.L.Johnston

Great weather attracts huge crowds to 112th Annual South Mountain Fair

By Dianne Fetterly & Sandra Lee Johnston
Chieftain Staff Reporters

Great weather over the weekend, coupled with an excellent line-up of entertainment and plenty of events for the whole family made for a very good turnout to this year's South Mountain Fair.

According to Mountain Township Agricultural Society President Karen Lewin, the fair went extremely well… "Above and beyond our expectations this year."

An estimated 17,000 came through the gates for the 112th edition of the fair, up from last year's figure. The fair began on Thursday (August 19) and wrapped up on Sunday (August 22).

Lewin credits the great weather, along with an excellent line-up of entertainment as well of plenty of agricultural exhibits for the fair's success. She also explained that the varied line-up of events kept people coming back for a second day. A number of visitors bought weekend passes and were able to take in everything.

"We like to focus on the agricultural aspect of the fair. We feel that's what makes the fair what it is."

While the weatherman was initially predicting rain for Saturday, the weather was beautiful with sunshine throughout the weekend. Temperatures were also pleasant for taking in the various events.

Crowds were wonderful for Friday night's Demolition Derby and the dance that followed, noted Lewin "The Demolition Derby just keeps getting bigger and bigger. We even had people coming out from Ottawa and New York State for the derby." Numbers per calss were up and the fact that the security and safety people weer out in force added to the enjoyment oif the entire Derby. Those who filled the stands to oevrflowing were not disappointed at all. The action was fast and furious, as after each category there was debris everywhere. The carshes were exciting and the drivers left noithing at home. Ramming and jamming their way through the crowds of cars to strike an opponent yet again provided thrills and when the number 21 car burst into flames. the odd chill went through the capacity crowd . Crooked wheels continued to roll, as ripped metal clung by a strip as bumpers were torn from the car bodies. Springs flew through the air and hoods flapped as cars began to take on rather argged appearances. There was a portion where the ladies seemed to take center stage and "flower power" reigned supreme. AFst Eddie was handling the Derby and after his Monster truck cleared the bin, his people kept tthings well under control. Although it was reported a young driver did sustain injuries, we were unable to confirm this at press time.

Turnout for the Michelle Wright and Ambush performances on Saturday night also attracted big crowds, with visitors attending from as far away as North Bay, she added.

A draw for four grand door prizes was held on Sunday afternoon with winners as follows: first prize, a trip to Disneyland in Florida, won by Barry Thompson of Heckston; second prize, free haircuts for a family of four for one year at Wendy's Beauty Salon and Barbershop, won by Chris, Anna, Ashley and Mikey Urban of Metcalfe; third prize of $1,200 in groceries from Andy's Foodland in Winchester, won by Angela Daly of Mountain; fourth prize of a family's weight in Pepsi was won by Garrett Melenhorst of Hallville.

At Press time, organizers were still cleaning up from another successful fair, however, it won't be long before they get together to discuss plans for next year's event.

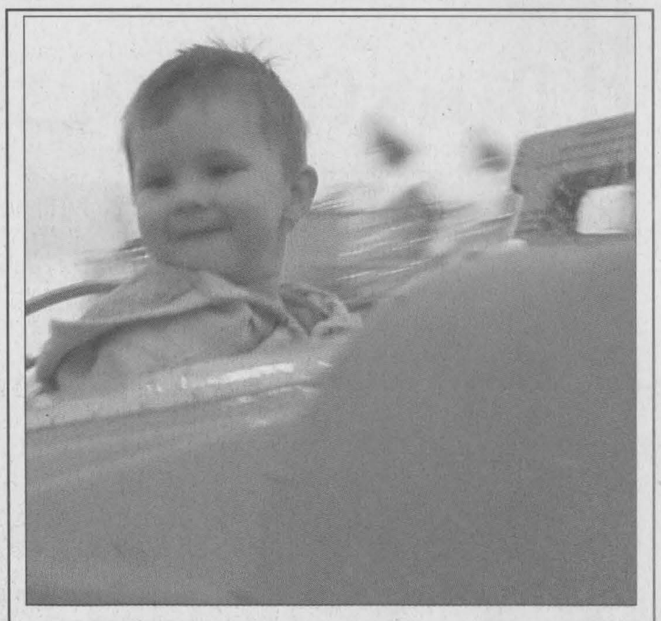

Flyin' Low
Young Connor Towns from Kemptville is only two years old, but was not one bit afraid of the airplane ride at the South mountain Fair on Thursday evening. That grin is evidence of the fun he was having up there as mom waved from below.

Chieftain Photo by S.L.Johnston

South Doran Bay Amendment Applications Denied by South Dundas Council

By Sandra Lee Johnston
Chieftain Editor

South Dundas Township Council had deferred their decision on the issues raised by Bert Cunningham concerning his applications to the Township and the delays he has encountered along the way.

This issue has been ongoing for more than three years. Confronting Council in July, he asked for members to pay attention to his application and the efforts he has made to conform to standards and requirements to obtain amendments to the Official Plan and Zoning By-Law.

Council put him off yet again at last month's meeting, suggesting they were waiting for a report from various Ministries prior to making their decision on the matter.

During the interim, they did receive a response back from the Ministry of Municipal Affairs in regards to the Doran Bay application for an Official Plan amendment and a zoning by-law amendment and responded to the options available to them.

After CAO Andrew Brown suggested that Council should make a decision in regards to Bert and Linda Cunningham's application for Doran Bay applications, Council brought it back to the table.

Considering new information supplied by the MMA where the Ministry concluded they were not satisfied with Cunningham's Environmental Impact Study. Specifically they suggested that the study does not address how the proposed development will not impact the wetlands or fish habitat to the satisfaction of the provincial ministries. The Ministry of the Environment (MOE) will require a hydrogeological study and terrain analysis before any approvals for a private sewage system will be considered, although it is not necessary at this time.

Council was advised that the applicant did submit an updated site plan indicating setbacks, location of services, buildings and proposed RV sites, wetlands, floodplain etc.

Council has already approved the access road by resolution. However it was also pointed out that the applicants did not submit additional information to the Ministries, MOE (Environment) and MNR (Natural Resources) to resolve issues raised earlier by both Ministry agencies. These agencies in fact suggested the applications are premature.

But, Council debated the issues and concluded that they had to deny the applicant his applications for amendments.

This leaves Cunninghams with nothing but to appeal the decision to the Ontario Municipal Board for final resolution. Council is responsible in this case to defend their decision before the Board giving reasons for the denial.

The ball is back in Cunninghams' court, unable to contact them at press time, The Chieftain will speak with them to learn what they plan to do now that they have this response from Council.

Conservative hopeful Jim Flaherty meets Riding Association Members

By Sandra Lee Johnston
Chieftain Editor

Jim Flaherty spoke with The Chieftain enroute to Cornwall Monday evening as he prepared to meet with members of the PC riding Association.

The member of Provincial Parliament from Whitby-Ajax is vying for the leadership of the progressive Conservatives. When Ernie Eaves spoke of vacating the position it was up to some strong leaders within the party to step forward and take over the reins. Campaigning begins within the party as the members will decide who to back, who will get the support of the party and run against the Liberals in the next election. Important to get to the far reaches of the province to ensure victory in September when the party convention decides who will lead the party into the next provincial election.

"I have many supporters in this riding and hopefully I can persuade those unsure of where

Please turn to page 5

Police Update

Armed Robbery in South Dundas Township

By Sandra Lee Johnston
Chieftain Editor

An investigation by members of the Stormont, Dundas and Glengarry OPP and the SD&G Criminal Investigation Unit into an armed robbery, which occurred shortly after 10pm on August 19, last Thursday at the west bound service center on Highway 401, in South Dundas Township, has resulted in the arrest of two men on a number of criminal charges.

A male, armed with a knife and wearing a balaclava entered the gas bar and confronted the attendant demanding money.

The suspect was picked up in a motor vehicle and fled the scene with an undisclosed amount of money.

As a result of their investigation, Benjamin Owens, age 19 of Cornwall has been charged with Robbery, Forcible Confinement and Uttering Threats to Cause Death or Bodily Harm. Tony St, Louis, also age 19 years of South Stormont Township has also been charged with Robbery, Forcible Confinement, Uttering Threats to Cause Death or Bodily Harm and Wearing a Disguise with Intent.

Both subjects have been held in custody since their arrest and will be appearing in court today in the City of Cornwall for the purposes of a Show Cause hearing.

This investigation by the SD&G Criminal Investigation Unit is continuing.

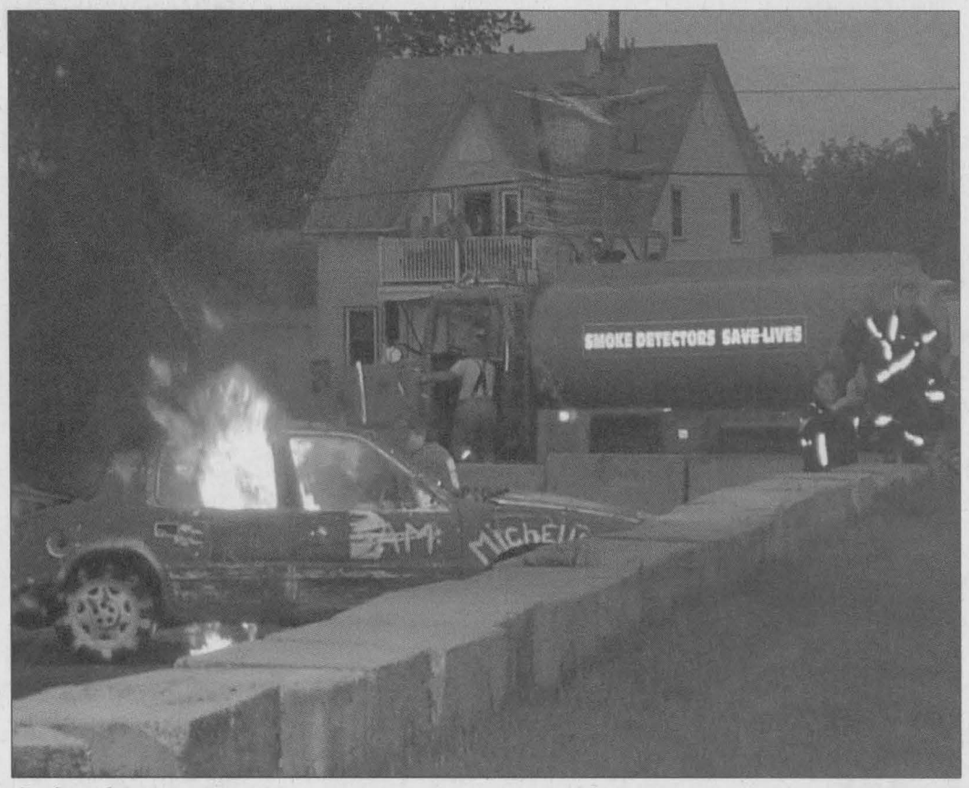

So fast she Burns!
Hubert Merkley of Iroquois was ready for #21 to do well in the Demolition Derby which kicked off the South Mountain Fair on Thursday night. He was wrong, as he was struck in the rear end, the gas tank exploded adn the car was completely burned. He was safely removed by derby officials and the Fire Department extinguished the flames. He was removed so rapidly one shoe was left inside!

Chieftain Photo by S.L. Johnston

BOYD CHRYSLER
Jeep
DODGE
FIVE STAR CERTIFIED DEALER
2004 CHRYSLER INTREPID SE
$16,995
613-774-2520
567 St. Lawrence St., Winchester
• All trades welcome
• Financing available on O.A.C.
35581

WELCOME BACK TO School

St. Mary - St. Cecilia School

Timothy Christian

Dixon's Corners Public

Iroquois Public

Nationview Public

Seaway District High

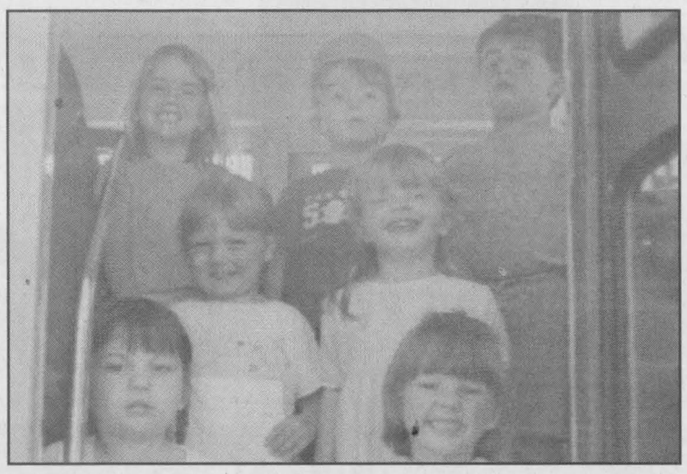

Note*** Students of the newly amalgamated St. Mary-St. Cecilia School will be waiting another couple of weeks to get into their new digs in Morrisburg. Construction at the site has been delayed and so too will the opening of the doors to scholars.

When the bells ring and students head back to class this September the St. Cecilia building in Iroquois is where the students will be welcomed. Principal of the new school, Donna Neilsen explains, "Completion of the new facility has been delayed due to unforeseen circumstances and construction is behind schedule."

According to Neilsen, the wet weather at the start of the summer and drainage problems coupled with sewage problems that were discovered through the work had to be taken care of before any further work could take place.

It is expected that students will be in their new school by late September. In the meantime, the Principal assures students and their parents that everything will operate smoothly. "We are very fortunate to have a place to go in this situation. We are making the best of a difficult situation, Everyone is pulling together and the school year will get off to a good beginning."

"Cleaning crews have St. Cecilia's School ship-shape and ready for classes, thanks to the School Board. The office is to be up and running thanks to the computer people. The playground area is set and a portable classroom is in place. All equipment and furnishings necessary to see things through the three or four weeks we will be in Iroquois are in place," adds Neilsen.

She tells The Chieftain things are coming together to make the return to school as easy as possible under the circumstances. One of the biggest issues is the busing, but the transportation committee is dealing with this.

School will commence on time, just in Iroquois not Morrisburg.

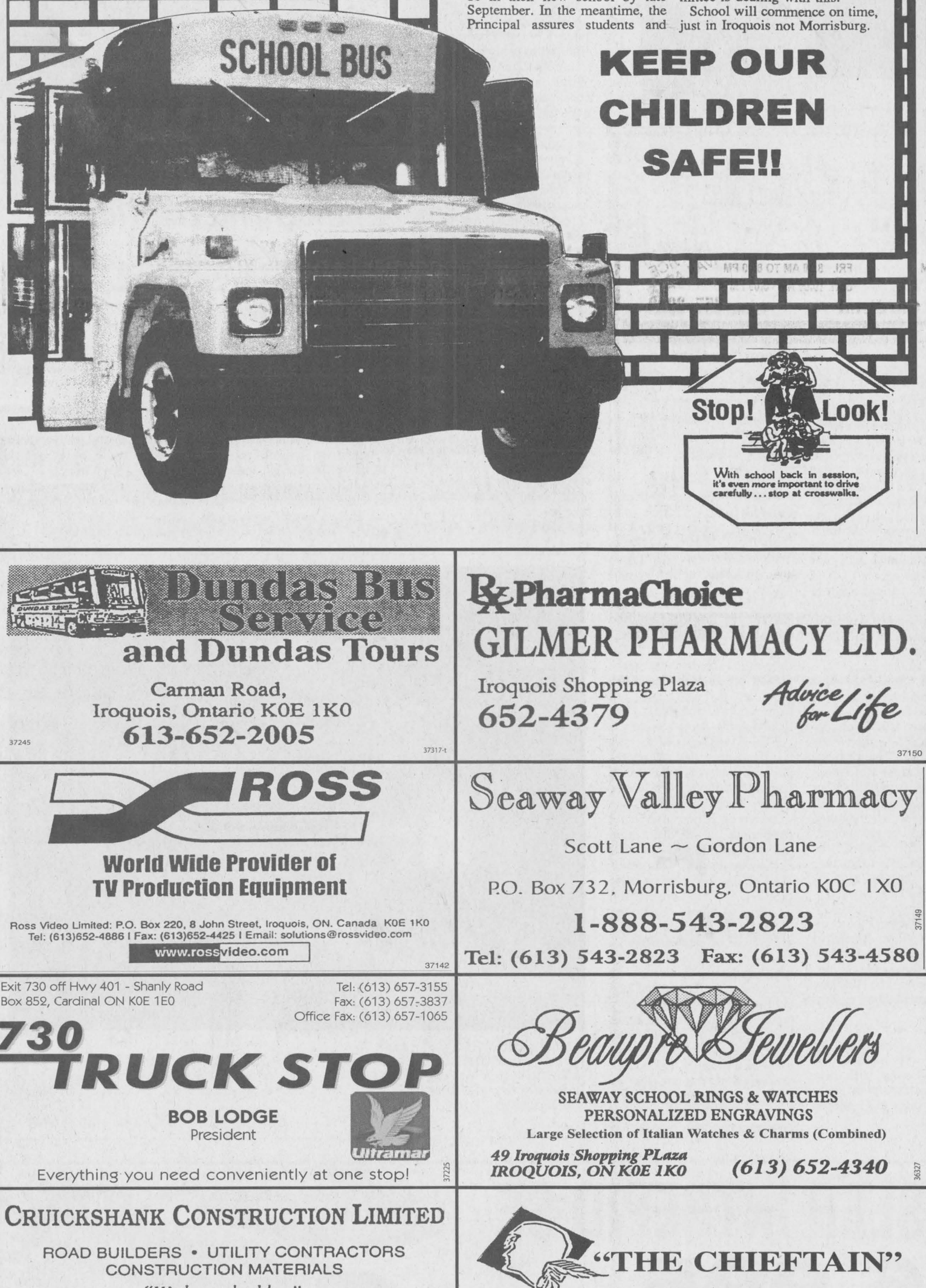

KEEP OUR CHILDREN SAFE!!

TOWNSHIP OF SOUTH DUNDAS
4296 County Road 31
P.O. Box 160
Williamsburg, Ontario K0C 2H0
www.southdundas.com
535-2673
37561

Whitteker Bus Lines Ltd.
TRUSTED TEAM FOR SAFETY
Krown Rust Control System
11317 Rowena Rd.
Iroquois, ON
K0E 1K0
Bus: (613)652-2467
Fax: (613)652-2471
E-Mail: whittbus@ripnet.com
36326

S&F FOODLAND
HOMETOWN ADVANTAGE
IROQUOIS SHOPPING PLAZA, Iroquois, Ont.
13830

GIANT TIGER TIGRE GEANT
M-F 8-9,
Sat. 8-6, Sun 10-5
Telephone: (613) 543-0053
Tora Morrisburg Limited
12334 County Road #2
Morrisburg, Ontario K0C 1X0
Website: www.gianttiger.com
13964

MORRISBURG PLUMBING CENTRE
MATT BILMER
• Fully Certified Master Plumber, HRV Installer
• Plumbing • Heating: Natural Gas, Propane, Oil • Gas Fireplaces
P.O. BOX 391, 161 MAIN ST.
MORRISBURG, ON K0C 1X0
TEL: (613) 543-3983
FAX: (613) 543-0636
13962

JIM'S Performance Plus Ltd.
Jim Primrose
Proprietor
Repairs to Snowmobiles,
Cars, Light Trucks, Boats,
AC Repairs & Vehicle Inspections
Flagg Rd. R.R. #1, Iroquois, Ontario K0E 1K0
Phone (613) 652-2245 Fax (613) 652-2561
13831

Dundas Bus Service
and Dundas Tours
Carman Road,
Iroquois, Ontario K0E 1K0
613-652-2005
37245
37317-t

PharmaChoice
GILMER PHARMACY LTD.
Iroquois Shopping Plaza
652-4379
Advice for Life
37150

UPPER CANADA MOTOR SALES LTD.
37244
CHEVROLET Oldsmobile
CORNER OF HWY. 2 & 31 • MORRISBURG • 543-2925

ROSS
World Wide Provider of TV Production Equipment
Ross Video Limited: P.O. Box 220, 8 John Street, Iroquois, ON. Canada K0E 1K0
Tel: (613)652-4886 I Fax: (613)652-4425 I Email: solutions@rossvideo.com
www.rossvideo.com
37142

Seaway Valley Pharmacy
Scott Lane ~ Gordon Lane
P.O. Box 732, Morrisburg, Ontario K0C 1X0
1-888-543-2823
Tel: (613) 543-2823 Fax: (613) 543-4580
37149

THOMPSON
SUPPLYING YOUR BUILDING NEEDS SINCE 1864
TIMBR Mart
100% CANADIAN FROM COAST TO COAST
39 Dundas Street
P.O. Box 308
Iroquois, Ontario K0E 1K0
Phone: (613) 652-4478
(613) 652-2500
Fax: (613) 652-4196
37147

Exit 730 off Hwy 401 - Shanly Road
Box 852, Cardinal ON K0E 1E0
Tel: (613) 657-3155
Fax: (613) 657-3837
Office Fax: (613) 657-1065
730 TRUCK STOP
BOB LODGE
President
Ultramar
Everything you need conveniently at one stop!
37225

Beaupre Jewellers
SEAWAY SCHOOL RINGS & WATCHES
PERSONALIZED ENGRAVINGS
Large Selection of Italian Watches & Charms (Combined)
49 Iroquois Shopping PLaza
IROQUOIS, ON K0E 1K0
(613) 652-4340
36327

BRISTER Group
BRISTER INSURANCE BROKERS LTD.
BRISTER LIFE INSURANCE LTD.
Village Plaza, P.O. Box 896, Morrisburg, Ontario K0C 1X0
Tel.: (613) 543-3731 Fax: (613) 543-4359
Auto, Home, Farm & Business Insurance
Life and Disability Insurance
Financial Planning, Term Deposits
36315

CRUICKSHANK CONSTRUCTION LIMITED
ROAD BUILDERS • UTILITY CONTRACTORS
CONSTRUCTION MATERIALS
"We do our level best"
CTY. RD. 2 E., P.O. BOX 780
Morrisburg, On - K0C 1X0
Tel: 543-2978 Fax: 543-4141
36363

"THE CHIEFTAIN"
RUNGE PUBLISHING INC.
37232
SHOPPING PLAZA
BOX 529, IROQUOIS
ONTARIO, K0E 1K0
TELEPHONE
652-4395
FAX 652-2508

PC 4 YOU
PRESCOTT COMPUTING
Personal Computer Service & Sales
IF YOUR PC WORKS, DON'T FIX IT.
IF IT STOPS, CALL DAVE !
PC 4 YOU
A FEW may beat our PRICES, but NOBODY beats our QUALITY !
BRING in a QUOTE and WE'LL SHOW YOU WHAT's LEFT OUT !
If You are FED UP with So Many Others, Who DON'T Seem to KNOW PCs from PIZZA,
Or Who are LESS than STRAIGHT with You, Then it MIGHT be TIME to CALL DAVE !
OPEN : LUNCH until LATE ! YOU Needed It LAST NIGHT ? WE WERE LIKELY OPEN !
PRESCOTT's LONGEST ESTABLISHED COMPUTER STORE
925-0495
REMEMBER, ANYONE Can SELL a PC, But THEN WHAT ?
37233-t

730 Truck Stop hosts truckers' Appreciation Day

By Sandra Lee Johnston
Chieftain Editor

Close to a thousand trucks a day pull of Highway 401 and stop at the 730 Truck Stop near Cardinal. Some seven hundred or more will actually fill their tanks with fuel, more than at any other Truck Stop in Canada, that is quite a feat. As he has done every year since he has been here, Bob Lodge, owner/operator caters to the needs of countless truckers, he hosted an Appreciation Day for the truckers who frequent his establishment providing the reputation which builds daily. His way of saying Thank You to the truckers who keep coming back and make it such a great place.

"If we didn't have clients, we wouldn't have a business," says Lodge. This is the seventeenth year for the event. As gleaming and sparkling chrome and paint dazzle the eyes on vehicles on display. From Tack's Toys which include a tiny 18-wheeler, which began life as a MiniCooper, now complete with a trailer painted with scenery, to Monsters trucks, company tractors (Peterbilt) to antique vehicles and Legends (small race cars which race the Ontario Legends Series, racing paved tracks only, powered by 1200cc Yamaha Motorcycle engines, Bob sponsors), there was some fun to be had as well as treats to enjoy from the BBQ, corn on the cob, dogs ad burgers.

Growing each year since Lodge started the idea in the late 80s, the big tin roofed building near the Shanly Road overpass has developed into a showcase for truckers. Extras fuel pumps, acres of black top, a minimall, a restaurant where the food is great, showers, a weightroom and more has sprung up in a former bush area over the years as expansions continued the legacy.

Over one hundred are employed at the 730 Truck Stop.

Close to 2000 stopped by this year to be a part of this annual event.

An opportunity to showcase your new tractors, innovative ideas in trucks and check out the marketplace, this event has grown as well. Dragsters, Monster trucks and the Formula 2 sidecar acre team, Team RPM with driver Bryan Rigby and his daughter Shelby (regular passenger Darren Pegg was not available) are sponsored by Bob's 730 Truck Stop as well.

Bob's sons, Steven and Brian help dad operate the Truck Stop. Local truckers like Kriska and Peterbilt, Tackaberry and such come out to show their stuff and recruit drivers if possible.

Quality service, hard work and word of mouth will keep the 730 Truck Stop moving along at a rapid pace. The Lodge big rig sat proudly by as the sun struck the paint and chrome, glared to hurt your eyes and provided a reward for the success they Stop has achieved. The air brushed murals on the trailer and the tractor are something else, hard to miss this is one beauty of a truck for sure. As more and more truckers drop by the lot fills and smiles can be seen everywhere.

A real celebration of trucking this event hauls them in each year in late August.

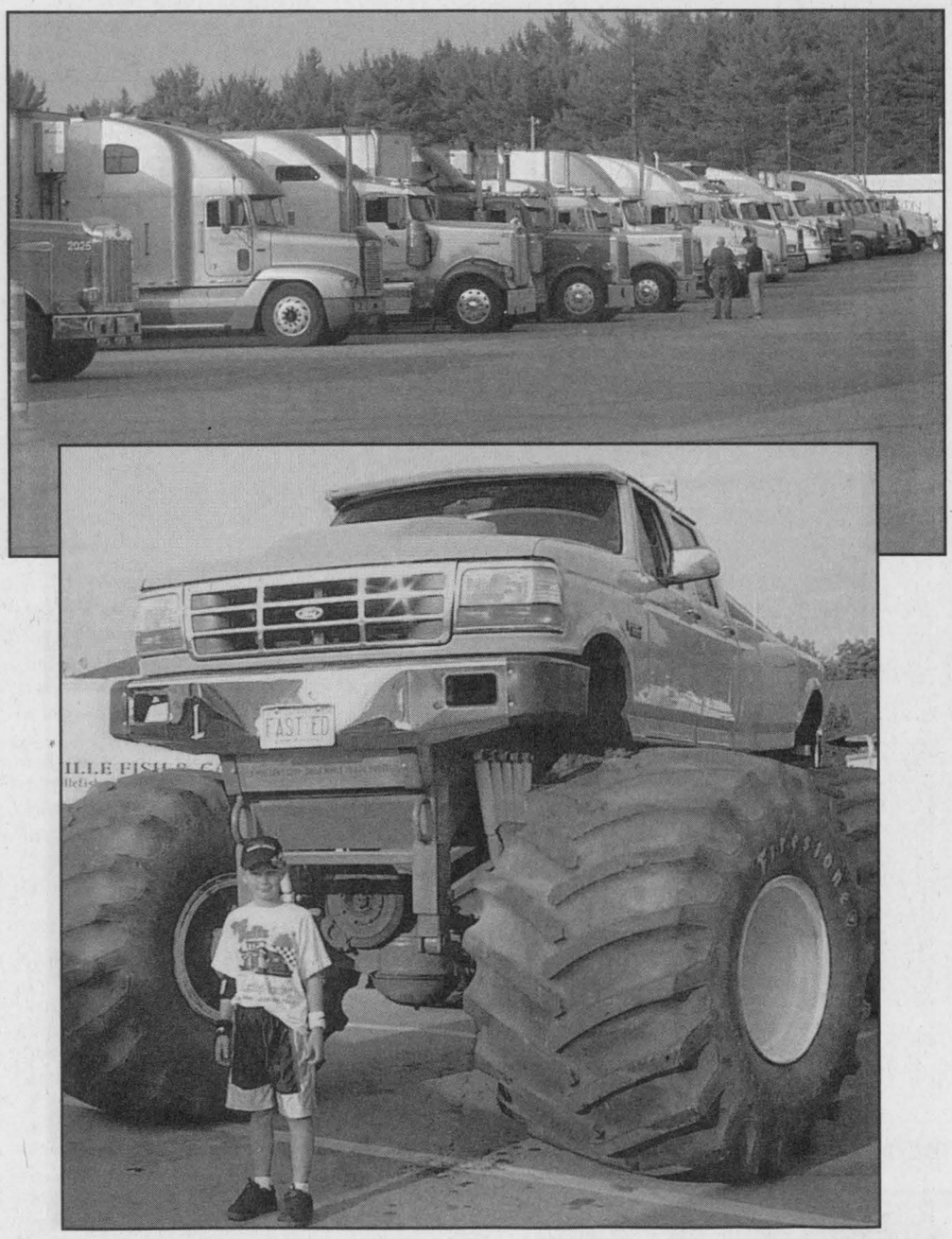

Thanks Expressed at 730 Truck Stop

It was a wonderful appreciation, picnic tables were filled as everyone enjoyed the BBQ. Trucks were everywhere! Brandon Mullin came with his dad and chose this Monster Ford among his favourites. Bryan and Shelby Rigby showed their Formula 2 Sidecar racer, sponsored by the Stop.

Chieftain Photos by S.L.Johnston

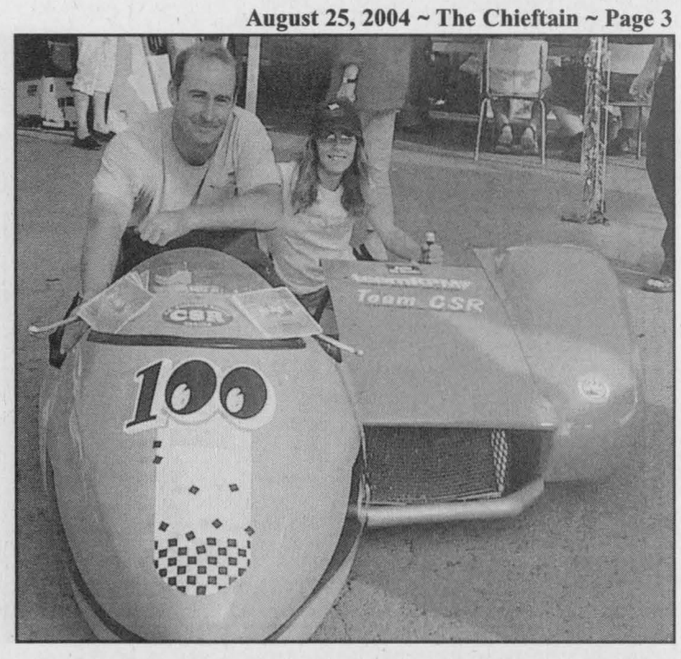

Photo Contest Hosted by Cardinal in Bloom-Get Snappin'

By Sandra Lee Johnston
Chieftain Editor

The Cardinal in Bloom Committee is hosting a photo contest. The photos can be hard copy or digital taken in the Township of Edwardsburgh/Cardinal that depicts a "Garden Theme."

Anyone who resides in the Township of Edwardsburgh/Cardinal can enter and all submissions must be received by Friday, September 17.

The prizes look great and worth the effort it will take to win. First is a Digital Camera. There will be second and third places awarded and Honourable Mentions as well presented.

Entries can be mailed to Cardinal in Bloom c/o Cardinal Power of Canada, PO Box 70, Cardinal, ON K0E 1E0 or drop them in person to General Dollar on Dundas Street at #744. Electronic copies can be e-mailed to gdollar@ripnet.com or lkilmartin@cardinalpower.com

The Committee plans to use the photos to create a Cardinal in Bloom 2005 calendar to sell in October. Hoping that people will support their efforts, they suggest the calendars will make great Christmas gifts.

The Committee reports a very successful growing season this year. "The Adopt-A-Beds in town and the hanging baskets are beautiful, not to mention the homes of residents throughout the Village. We are hoping for some fabulous pictures to use in our calendar there is lots to snap," says Committee member Lori Kilmartin.

O'CARROLL'S
GROCERY
OPEN 7 DAYS
DELIVERY SERVICE AVAILABLE
MON.- THURS. 8:30 AM TO 6:00 PM
FRI. 8:30 AM TO 8:00 PM
SAT. 8:30 AM TO 6:00 PM
SUN. 10:00 AM - 5:00 PM
2094 Dundas Street, Cardinal
PHONE: 657-3939
THIS WEEK'S SPECIALS (August 25 - 31, 2004)

FROM THE GROCER
No Name 2 Ply Paper Towels (2) .89
No Name Whole Mushrooms 284 ml 2/1.89
No Name Beans w/Pork & Tomato Sauce 540ml .69
Aunt Jemima Pancake Mix (Lite) 905 g 2.99
No Name Seedless Raisins 500 g 1.89
McNair Split Yellow Peas 350 g .79
Kelloggs Special K 475 g 4.69
No Name Apple Sauce 796 ml 1.59
Naya Spring Water 1.5 L .99
No Name Mustard Squeeze - 500 ml 1.29
Maxwell Inst. Coffee 200 g 5.29
Febreeze Xt Strength 1L 7.89
Prices while quantities last.

No Name Cookies P/B & Fudge 1.99
Chapman's Lolly's 12x75 ml 2.09
No Name Cherry Pie Filling 540 ml 2.99
Swanson Frz. Pies Asst. 200 g .99
Kraft Cheese Singles Lite (24) 300 g 4.69
No Name Cheese Slice Thick (8) 2.49
Dare Whippet 400 g asst. 4.29

FROM THE BAKERY
FRESH BAKED
4 Pack Cinnamon Buns .89
Croissants 3/1.09
Kaiser Rolls 6/1.29

FROM THE GARDEN
Green Onions .43/bunch
Canteloupe .99/ea.
PC "Ont" Corn 6/1.59
Red Grapefruit (45) 3/2.79
Celery .99

FROM THE BUTCHER
Tenderized Steak 3.99/LB 8.80kg
Boneless Stew Beef 2.99/LB 6.59/kg
Pork&Beef Breakfast Sausage 1.89/LB 4.17/kg
Store Made Pork Schnitzel 3.99/LB 8.80kg
Balderson "Old" Cheese 7.69/LB 16.95kg
"Check Out Our Cooked Daily Specials"
36254
BRING IN THIS AD AND GET $1.00 OFF A $20 PURCHASE (excludes tobacco and sundry products)

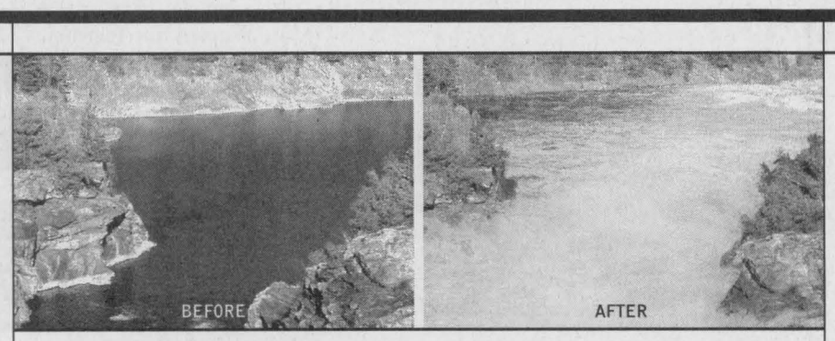

In just minutes, a calm river can change into dangerous waters.

STAY CLEAR, STAY SAFE

ONTARIO POWER GENERATION CARES ABOUT YOUR SAFETY.

That's why we're asking residents and visitors to stay clear of our hydroelectric stations, dams, shorelines and surrounding waterways. They're dangerous places for recreational activities. Hydroelectric stations can operate 24 hours a day and their operations affect water flows and levels, which can change quickly and without notice. Some dams have gates that might be remotely controlled and in just a few minutes, can change calm waters or a dry riverbed into dangerous waters with swift currents and rising levels.

Be alert for warnings, signs, booms and buoys. Whenever you see water levels changing, move immediately – and always make sure you are a safe distance away. **Stay clear and stay safe.**

To obtain a **free** Stay Clear, Stay Safe video, brochure or computer game visit **www.opg.com**

putting our energy to good use ONTARIOPOWER GENERATION



GET THE BODY YOU WANT AT THE WEIGHT YOU WANT TO BE!

LIKE MAGIC !

50% Off Weight Loss Extended 5 More Days!!

LOOK GREAT!
FEEL GREAT!
AND BE THE BEST YOU CAN BE!
SAFE, EASY AND SO EFFECTIVE!

Herbal Magic®
Systems International
Weight Management and Nutrition Centres

*based on full program, excludes product, expires Sept. 1/04

Morrisburg
143 Main Street
543-0303

Kemptville
200 Sanders St.
258-4242

Over 270 Centres Canada Wide

www.herbalmagic.ca
35641

"SEE YOU AT THE KEMPTVILLE SNOW SHOW"

9TH ANNUAL OPEN HOUSE

Saturday, September 11
9am to 4pm


MX Z Adrenaline™


DS650™


TRAXTER 650™


RALLY 200™

Excellent Selection of Used Sleds

SAVE 20-50% OFF Non-Current Items

ski-doo TEAM



Outdoor Fashions
Now On Sale!



BOMBARDIER ATV
Follow No One
SKI-DOO

R.R. 1 Flagg Rd., Iroquois
Tel. (613) 652-2245

JIM'S Performance PLUS Ltd.

Repairs to Snowmobiles,
Cars, Light Trucks, Boats,
AC Repairs & Vehicle Inspections

Jim Primrose - Proprietor

2005
Coffee - Donuts
Door Prizes

www.Bombardier-atv.com ©2003 Bombardier Inc. All rights reserved. ™Trademarks and ®Registered Trademarks of Bombardier Inc. or its subsidiaries. In the U.S.A., the products are distributed by Bombardier Motor Corporation of America. Bombardier reserves the right, at any time, to discontinue or change specifications, prices, designs, features, models or equipment without incurring any obligation. The Traxter MAX, Outlander MAX and Quest MAX ATVs are recommended for drivers aged 16 and older, and passengers aged 12 and older only. Bombardier highly recommends that all ATV drivers take a training course. For safety and training information, see your dealer. **ATVs can be hazardous to operate. For your safety: the operator and passenger should wear a helmet, eye protection, and other protective clothing. Always remember that riding and alcohol/drugs don't mix. Never ride on paved surfaces or public roads. On the Traxter MAX, Outlander MAX and Quest MAX, never carry more than one passenger. Never engage in stunt driving. Avoid excessive speeds and be particularly careful on difficult terrain. Make sure that all laws, regulations, and Bombardier's warnings/recommendations on ATV passengers are respected. Never carry passengers on any ATV not specifically designated for such use.** Bombardier urges you to "TREAD LIGHTLY" on public and private land. Preserve your future riding opportunities by showing respect for the environment, local laws, and the rights of others when you ride. Ride responsibly.
36285

The Chieftain Editorial Page

Editorial

Community Spirit Lives On

Born out of gratitude for what one family experienced in the midst of a family crisis as cancer struck, Volley for Cancer's genesis is altruistic.

Family and community come together on a farmer's field and through the efforts of sponsors, volunteers and players, a successful fundraiser allowed everyone to give to a cause they could identify with.

The community of South Dundas came together once again as Volley For Cancer celebrated ten years of fundraising on Saturday. A cause that is a part of so many lives today, it is no wonder that one event in South Dundas is able to bring so many together in one place at one time for one reason.

Ten years ago, Carl and his wife, Ruby Van Allen had their lives drastically changed by cancer as his mother fell prey to the disease she would succumb to. The Canadian Cancer Society readily provided support and assistance to the family. This in turn demonstrated a need for them to express their gratitude for what they received during the crisis they endured in a very real way. As other family members and friends fell ill with cancer, the need the Van Allens felt to reach out to others facing what they were, grew.

They came to a place where a giant fundraising volleyball game was envisioned, Volley for Cancer was born. Now ten years later they can look at what they began and be justly proud. Proud of the fact they were able to pull VFC off and that they can donate such amounts of money as to have VFC became the largest money raiser for the Eastern Unit of the Canadian Cancer Society, total so far close to $250,000. Some feat for a small community. Evidence of the huge heart, the caring and sharing in our community.

Undaunted in the beginning by negative responses to pleas for help from local businesses and organizations in the area, they continued to work towards the dream. Ignited by their enthusiasm, support started to trickle in. It was absolute that no one person would ever benefit from VFC, and that all profits, after expenses were paid, would be donated to the Cancer Society. This has remained in tact over the decade.

Volunteerism is alive and well in South Dundas, and as expected the people step up to the plate when called upon so that all the jobs, big and small are done and done right, ensuring that the event runs smoothly. Volleyball players turn out in great numbers and contribute to the success in no small way. Few families have escaped the wrath of cancer and with this in mind it is easy to see why people come out to lend a hand: to play the game, to provide a variety of additions to the games that adds to the tally at the end of the day and why it all presents such a fun filled image.

This is a family fun experience and the competition, although evident is downplayed. As families play against families on the courts, laughter rings and the joy of life is expressed.

So many feel the effects in their own lives, it is easy to see why support is seemingly unending for VFC.

Faithful to the original intent of Volley for Cancer the new board has taken the torch from Carl and Ruby and will hold it high for all to see. It is nothing short of amazing how the entire community has embraced the idea and continues to volley for cancer each August. The venue changed, the faces behind the effort change, but the result remains the same and the end to that result is steadfast and strong in the hearts of all.

Not enough can be said about, nor to Carl and Ruby. I have gotten to know them over the past decade and am proud to say I know them. This is a very good thing they started. Play on board members and thanks for stepping up and taking the torch as it was passed from the Van Allens to your waiting hands. It makes one proud to live in a community where such wondrous things happen from meagre beginnings with the help of so many "ordinary" people.

S.L.J.



This Canadian thistle is literally bursting with pride.

Chieftain photo by S.L.Johnston

The Bottom Line....

FOUND ON BAY STREET IN IROQUOIS: if you lost a CD case on Bay Street late Thursday or early Friday, give this number a call to identify it. It was found as a walker made her way through town on her early morning jaunt Friday. Call 652-4595. Someone is luckily going to get their case back safe and sound.

****

MACDONALD'S HAPPY MEAL CELEBRATED 25 YEARS of toying with your children at mealtime last week. Bob Bernstein, an advertising executive came up with the idea of giving kids something to do while they eat. A child size meal and a toy caught on and has been a big money maker for the fast food chain. After a couple of years of trying the idea the company went into national release 25 years ago. An idea that really caught on celebrates a silver anniversary this week.

****

A TEN-YEAR OLD FROM AUSTRALIA who has celebral palsy receives her therapy from her pet horse, Princess. The animal has the run of the house in Sydney, East with her owners at mealtime and enjoys beer every Sunday. Princess, a Shetland pony enjoys spaghetti as well.

The Chieftain is your Community Newspaper and we want to hear from you! Call us at 652-4395!

Cooler Weather Reminds us that Autumn isn't far off

JUST PLAIN LIVIN' with Sandra Lee

Cooler days and even cooler nights has us thinking fall and when we notice leaves turning colour, we shiver. Can fall be descedning upon us already? I am definitely NOT ready for school to begin, nor the cold winds to blow. I am not yet finished with summer!! Mr. Weatherman, you better slow things down.

This week has been another wild and crazy few days around the ranch. Everyone is busy as the big guy tries to complete the sanding, staining and refurbishing around the house. The sons are working everyday. Number two son is enjoying the last week with the new friends he made through his work as each student prepares to head back to class in the next few weeks. It won't be long before class begins for them! Where indeed did the summer go??? Son number one has been in training for his new supervisory position and seems to enjoy it. He and his gal attended a wedding on Saturday while number two son welcomed two former school chums from Peterborough, one a former house buddy for a couple days. They stayed over, took in some local scenery, checked out the bars and Volley for Cancer action and teed off at the local golf club. A bit of swimming and a load of eating kept them busy. With cleanly washed clothes and some jars of pickles and relish in tow, they headed back home Sunday afternoon. They will return next weekend, one of them will attend classes at Queen's University, Teacher's College section during the next school year. He is to stay with a buddy of son number twos while in Kingston, and stay with us on those weekends he does not travel home to North Bay to see his folks. Plans and directions meeting the guys there and timing things will happen next weekend.

While the writer is still alone, there is not a lot of time to deal with things around the ranch, work occupies a lot of time until we get a reporter to share the load.

The mean green was on the frits lately, seems the blades were not balanced and so when we attempted to mow the lawn, one cut into the earth while the other did a better job, things looked pretty bad, and the lawn was burned raw each row we mowed. A friend came by to help out and we were able to get the deck set up better and after mowing the biggest portion of the lawn, we felt better, since things looked much improved. The weed eater has not yet been fired into action, no one has had a chance to try it out...soooonn! The grass under the rail fence is in dire need of a manicure!

While on that subject, thanks to all who have enquired about my toes. They seem to be healing, slowly no, but I am confident surely. This week is checkup time by the doctor who did the deed, so we'll know better after he takes a look at them. Soaking helps take the pain out of them, and they are scabbed over, but they hurt yet, especially when I stub them. Yeah, I am careful and avoid hazards, but those table and chair legs just creep up on me and bam! I am struck and boy do they hurt then!! Bandages are off full time, epsom salts and warm water each night, bare feet (no shoes), elevated as much as possible and staying out of the way of nasty items that can harm the toes will help the process. It seems funny, but I look forward to wearing closed in shoes, it has been weeks.

Snapping wedding photos in Cornwall on Saturday was cool, in more ways than one. The temps dropped to 9 after the sun dropped in the West and I was not ready for such a fall, from the 20s. A cute pair of youngsters were involved as flower girl and ring bearer and the day after this old fool paid dearly for lifting them into pictures so their photo was taken in a timely fashion. Seems they were heavier than thought at first, a muscle on the left side was strained and ached and pained all day Sunday. Ice made it worse, heat helped some, medication did not touch it and there was a lot of work to be done...not by me it seemed, not this day anyway. The FM was acting up and the joints screamed with hurt, the swelling was impossible to deal with and the toes decided to get into the hurt mode after walking a lot. Prior to the wedding there was reporting to handle and pictures to take for the issue this week, so walking was on the agenda and just too much by Sunday evening I guess, I am in a lot of pain as this is being typed, when will I ever learn?? Everyone finds the pool refreshing and fun, restful and relaxing, I am a bit afraid as yet about the chlorine and how it might affect the toes, so I have been a spectator lately. The wooden chairs are looking great thanks to the big guy, his new tiny sander and special stain mixture and they're so comfy.

Some reading is snuck into each day as a new book has come to be in my hands. This is a nice change from the routine. When I have finished it, I will share my thoughts on Maggie Wheeler's latest project.

The pickles are coming along and according to the young men who visited on the weekend, the smells are doing their thing in the kitchen. Our next project is cabbage rolls and then Indian Relish, that family favourite around the ranch. Our tomatoes are terrific this year and will make great stuff. I miss the aromas at this time of year, since my sense of smell vanished, but memories of them linger in my memory bank.

South Mountain Fair was awesome and Volley for Cancer always amazes me. Community in action, at its very finest for sure.

Some shots were grabbed for the paper and some marvellous people have been spoken to lately. Too long since we spoke with Len and Sue and Marnie, we share some good conversations.

Take care and keep smiling'. The wisdom this week comes from John F. Kennedy, former President of the USA, who said, "We should never let our fears hold us back from pursuing hopes."

Looking Back....

Twenty Years ago:
August 22, 1984:

A PUBLIC MEETING WAS PLANNED TO DISCUSS the rerouting of Beach Road and Golf Club Road where they meet with Elizabeth and Lakeview Drives. Three way stops proposed by Council were denied by the OPP and Ministry of Transportation, and dog-leg curves were suggested instead. A fall meeting will take the issue to the residents of Iroquois.

A RUSH TO PURCHASE BOATHOUSE PROPERTIES had council worried about number of spaces left and their allocation as another request for a boathouse space was allocated. Village Foreman, Ray Delegarde was to provide a drawing of the area with spaces left and size of area left for the next council meeting.

A SEVENTEEN YEAR OLD YOUTH, DANNY LANGLTZ of Riverside Heights was killed when he was knocked off his bicycle by a passing motorist and struck by a second vehicle. As well this same week a nineteen year old Cynthia Tibben, daughter of Mr. and Mrs. Henry Tibben of Iroquois suffered minor injuries in a single vehicle accident on County Road 18.

A PAIR OF ROBBERIES IN IROQUOIS WERE UNDER INVESTIGATION, as break, enter and thefts netted the robbers $130 in cash and merchandise and caused about $1200 worth of damage to crops as they drove a stolen truck through fields at the Elmer Dentz Farm. The truck was stolen from Rooney Feeds as was some silver. Thompson Lumber was also broken into and cash and items were stolen.

MATILDA COUNCIL APPROVED IN PRINCIPLE A PROPOSAL to rezone a 10.3 hectare parcel of land immediately west of Doran Creek and north of Highway Two from rural to hamlet to allow a subdivision. Owner Peter MacEwean was planning 20-25 single family lots of half an acre each. A public meeting was to be held in early September on this issue.

SIGNS WERE ERECTED AT THE BOAT LAUNCH at the old canal advising boaters they use it at their own risk. Council decided that the municipality has no responsibility for boats or trailers if boaters launch improperly and the signage will convey this message.

STORMONT-DUNDAS MP ED LUMLEY donated a $10,000 cheque to Iroquois Bicentennial Chairperson Lorraine Fader, on behalf of the Secretary of State to go towards offsetting costs of the Royal Canadian Legion Branch 370's Iroquois-Matilda War Veterans Fund. This boosted the total to the objective of $25,000.

ANGIE WHITTEKER OF WILLIAMSBURG was set to compete in Canada Miss Teen Pageant in Toronto. Focusing on academic achievement and community involvement. She was to be judged on Scholastic Achievement, volunteer service (WDMH), talent or speech and a private interview with judges. A 2-minute gymnastic routine during the public portion of the contest. The daughter of Dennis and Joanne she was ready to hit the big city.

Fifteen Years ago:
August 23, 1989:

SOUTH MOUNTAIN FAIR attracted some 5,000 people at the annual event. the Eastern Ontario Cutting Classic was hosted at Irena and also drew its share of people and Cardinal entertained the area with a Three-Ring Circus, elephants and all!

LUCIEN WAS RETURNING TO UPPER CANADA PLAYHOUSE for one night only. The one man show written and performed by Marshall Button, who was Artistic Director at the Playhouse had played to sold out audiences last year and the previous year to that as well.

MORRISBURG AND DISTRICT HORTICULTURAL SOCIETY presented their annual Summer Show awards. Winners included Lucy and T. DeJong a Top Grounds winner, Jean Shaver won for Best Specialty Beds and Marsden and Mclaughlin Funeral Home for Best Public Grounds.

LAWN BOWLERS WERE WINNERS TOO, as Nelda and Ambert Brown won the 2-game high award in Pairs Bowling as husband and wife.

THE PRESCOTT JEWELLERS TROPHY WAS PLAYED for at the Iroquois Golf Club, the Mens sector was won by Tim Patterson and the Wild Bunch-Carl Smith, Rick Sayeau and Jeff Beaupre. Ladies section was won by Ida Palmer, Jean Mattice, Diane Fawcett, and Jo-Anne Minkhorst.

Ten Years Ago:
August 24, 1994:

A BREAK-IN IN CARDINAL SHOCKED Municipal employees when they arrievd at work since the garage and Fire Department building was broken into and items stolen. Among the things taken were a Township truck, numerous power tools, a TV, a Video Cassette reorder, pumps, a generator,a weed eater, chain saws, drills, household power tools and hand tools. Damage was estimated at $13,000 plus the door which was damaged to gain entry.

IROQUOIS RECREATION WAS establishing a fund to renovate the playgrounds in town, as they were in various states of disrepair. High standards had been set by the government and so fundraising was necessary to begin the revamping of the play areas and purchasing of new equipment.

WINNING WAS A TRADITION IN THE LOCAL AREA as Caroline Greetsma won $2000 in the Duck Race sponsored by the Eastern District Masons and Anna and Gerald Wynands took top honours at the Horticultural Society Show, for Best Display at a Front Entrance.

AULTSPORT SOCCER CAMP in Brinston attracted 32 students of the sport. Camps were also held in South Mountain and Newington and Bill and Gayle hoped to expand their program next year. Sponsored by Umbro Canada and Matilda Recreation Committee, each camper was given a T-Shirt, a poster, soccer trading cards and a free ice cream cone thanks to the Brinston General Store.

Five Years Ago:
August 25, 1999:

CISD, THE STORM, LOCAL RADIO had the new antenna installed at the water tower. Shared by the Amateur Radio Club and 107.7FM this was a positive move to bring radio to the Seaway.

IROQUOIS LADY GOLFERS were victorious as Valley League Champs. Players included: Nancy Barkley, Karen Cooke, Cheryl Elliott, Jennie Clifford, Margo Anderson, Barb Sayeau, Ida Palmer, Gail McCallum, Helen Robichaud, Hazel Ace, Mary Jean Craig, Marge Lapier and Judy Madden.

THE FIFTH ANNUAL VOLLEY FOR CANCER was a terrific success as was the run at Upper Canada Playhouse of their latest comedy, Sylvia about a dog who comes between a man and woman as their happy marriage is uprooted by the dog, played by a female...a hoot. Alice in Wonderland was performed in the garden at Crysler Hall by thespians at Upper Canada Village.

A CUSTOMER APPRECIATION DAY WAS hosted at the 730 Truck Stop in Cardinal as truckers were treated to eats and displays by companies as 1500 visitors dropped by mostly off 401 to check things out.

The Iroquois Chieftain

Published every Wednesday by Runge Publishing Inc.
Serving the Seaway Valley
P.O. Box 529
Iroquois, ON K0E 1K0

Member of the Ontario Community Newspapers Association and the Canadian Community Newspapers Association. Also a member of the Audit Bureau of Circulations

Director of Group Publishing & Sales
Bryan Wiltsie

Managing Editor
Sandra Lee Johnston

Ph. (613) 652-4395 Fax: (613) 652-2508

Office Manager - Heather Paveley

Advertising Manager
Sharron Bolte

Advertising Sales
Marian Barkley

Circulation / Classified Manager - Barb Lawson

Production & Layout - Wilbur Bastian - Ryan Birtch - Stephen Balena

Email:
PUBLISHER icpub@runge.net
EDITORIAL icedit@runge.net
DISPLAY SALES icsales@runge.net
CLASSIFIEDS icclass@runge.net

Deadlines:
Articles: Friday at 4pm
Display Advertising: Friday at 4pm
Classifieds Advertising: Friday at 4pm

Annual Subscriptions:
Call the Iroquois Chieftain Office for Canadian, Foreign & U.S. rates

"We acknowledge the financial support of the Government of Canada, through the Publications Assistance Program (PAP), towards our mailing costs."
PUBLICATIONS MAIL AGREEMENT NO. 0040032123
PAP REGISTRATION NO. 09163
RETURN UNDELIVERABLE CANADIAN ADDRESSES TO:
CIRCULATION DEPT
P.O. BOX BOX 529, IROQUOIS, ON K0E 1K0
icpub@runge.net

The advertiser agrees that the publisher shall not be liable for damages arising out of errors in advertisements beyond the amount paid for the space actually occupied by that portion of the advertisement in which the error occurred, whether such error is due to the negligence of its employees or otherwise and there shall be no liability for non-insertion of any advertisement beyond the amount paid for such advertisement. All photographs and advertisements created by The Iroquois Chieftain staff are the property of The Iroquois Chieftain and cannot be reproduced without written consent.

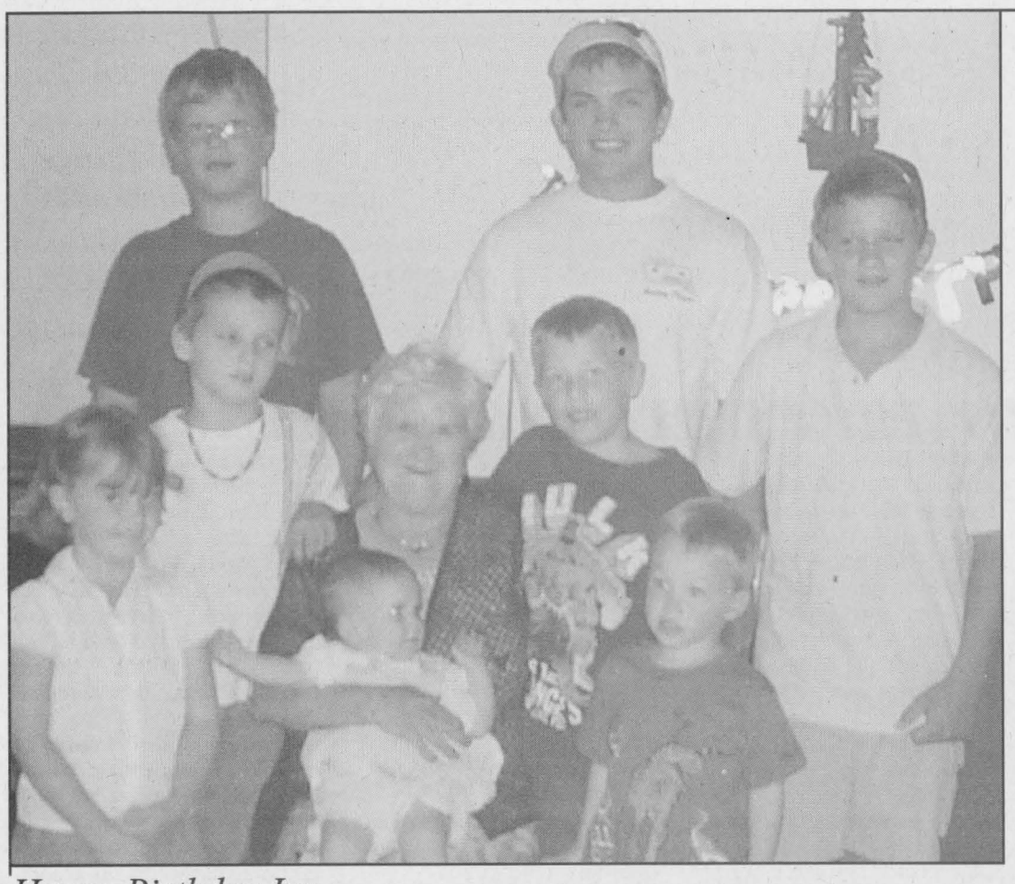

Happy Birthday Ivy

Ivy farmer celebarted her 75th birthday with familya dn friends, youngsters whom she has babysat and Sunday School students. A popular lady about town, Ivy enjoys childrena dn can often be seen walking a number of youngsters around town. A party at the Plaza Restuarant was fun for all. Many more birthdays Ivy!

Chieftain Photo by S.L.Johnston

St. Lawrence Area Birdwatching

by Birds Anonymous

Our Irena bird watcher calls regular as can be on Monday morning to share her sightings with us. This week she reports Chipping Sparrows at her bird-bath both bathing and drinking before heading off. Two Chickadees dropped by as well. Three squawking Blue Jays were seen in local trees on Saturday and with the racket they were making it was difficult to miss them. Gold Finches were noted and she counted at least ten young birds among the flock, they will be busy being taught what they need to know about the weather by their folks. One youngster was actually being taught how to get a refreshing

drink from the birdbath by his mother as our reporter watched the action out her back door. One hundred if not more Canada Geese were counted in the grain field south of her home along the Brinston Road. She noted that while there were some adults among the group, there were many more of this seasons' goslings. A female Cardinal or a young male whose colours are not a brilliant as most was seen on a post near the bush south east of her home again along Brinston Road. A pile of Tree Swallows were noted as well on the wires along this same road, near the most southerly bush on the east side of the roadway. She added as she was about to say "Good-bye' that the Golden Rod is in full bloom…a hint that fall is just around the bend? Perhaps.

We continue to harbour a family of Rabbits who must have their hutch on the vacant lot between us and the neighbours to the west. It is very seldom that I am not leaving for work with a Bunny sitting somewhere on the lawn. They seem to enjoy nibbling on the clover or sitting extremely still when they sense someone watching them. They little fluffy, white bottoms are so cute and there is one baby who you just have the urge to pick up and stroke. Robins keep scouring our lawn for worms each morning as the sun climbs over the trees. They must get a drink then as well for the grass is heavy with dew each morning as cold and hot air collide at this time of year. We have not seen or heard very many birds this week except in the swamp area, where they tend to congregate at dusk. Wonder what they are planning? The Great Blue Heron who stands on the stump in our swamp patiently waiting for dinner each day flies overhead each afternoon, and I have a feeling he is landing in the pond one of our neighbours dug. The wing span is huge and the big bird just flaps lazily along, not too far off the ground as he sweeps past our doorstep. A Chipmunk danced crazily along the rail fence this morning as I looked out the back. He was on a mission, never faltering from his line of step and finally jumping to the ground to scurry into the tall grass. The pool seems to be a suicide spot for many of our small animals, for each day the overflow basket has a small rodent of some sort floating belly up in it. There are moles, mice and on vary rare occasions, a rat or a chippie or even a squirrel. I guess it is simply too inviting for them to pass by. Before long the birds will be gathering to lay plans for the trip south…

Keep those reports coming, there are numerous folks who must be on holiday, because I have not heard from you for some time, call 652-4395 by 11am Monday, thanks!

Royal Canadian Legion Newsletter

By Dar

As summer is quickly slipping away, our activities at Branch 370 are going to be picking up rapidly as well. The Cribbage League will be resuming play after the Labour Day Weekend. I'll be reminding people of this again next week. In the meantime keep this date September 11 marked on your calendar or in your mind at any rate since play will begin at 1PM sharp! Anyone who would like to play, and you need not be a Legion member to take part,

The Mixed Dart League has registration nights on September 10 and 17. Teams will be chosen on the 17th and play is scheduled to begin on September 14, a Tuesday evening as well at 7:30PM.

The Mens' League Darts will also be getting started near the end of September and if anyone needs information about this League, please call Glen Adams at 652-2049 or Duane Kirker at 652-2926.

On Tuesday evening there were twelve tables of Euchre busy shuffling and picking up first prize when the cards were down was Inez Farmer while Myrtle Johnston grabbed second spot. The door prize went to Edith Baker. Low Score on the evening went to Goldie Sypes and surprisiongly there was not one skunk around the place!

There were four tables of Duplicate Bridge being played and high winners on the evening werew Judy and Rick Darling.

The Pot of Gold winner was Dennis Back who was NOT signed in!!

Friday's luncheon this week is baked chicken with sauce and rice. Dessert is a surprise cake, now that sounds like fun with ice cream. Edie Whitteker won the free meal this time.

I'll have more to report next week.

Until then, take care.

Continued

Meeting

(From the front)

they want to throw their support to swing their allegiance my way. This riding has been good to me, as was proven in the last leadership run, I have friends here," said Flaherty.

He added that he has been in the local riding on numerous occasions in his various Ministry positions when the Conservatives were in power in this Province. When he was Finance Minister and when he held the portfolio for Economic Development he was instrumental in initiating the COBRA Project which brought fibre optics to the City of Cornwall and the rural areas around it.

He referred to having lots of connections in the area and expressed his pleasure at being here again on this evening. The last time The chieftain was able to meet and speak with him was at South Mountain when he met the local party Association at their annual fundraising dinner.

He spoke of there being two traditions in the Conservative Party, which set those who adhere to each on opposite sides of the political fence. "The first is based on principles and values. "This was what got our party elected in 1995 and 1999. We are true to ourselves and proud of our Canadian values. With these in our corner, we do quite well," concluded Flaherty. The second as he explained to the Chieftain is poll driven beliefs much like the Liberals has also been successful.

"This is the method ny opponent, Mr. John Torry has chosen as his path to get elected as leader of our party," says Flaherty. He pointed out that both traditions show pride in where we are, lead to healthy debate and give the PC members a clear choice as far as leadership of the provincial party is concerned.

He ended the conversation from his car on Highway 401 by saying, "I intend to say what I mean, mean what I say and do what I say!"

ELECTRIC LIFT FOR SALE

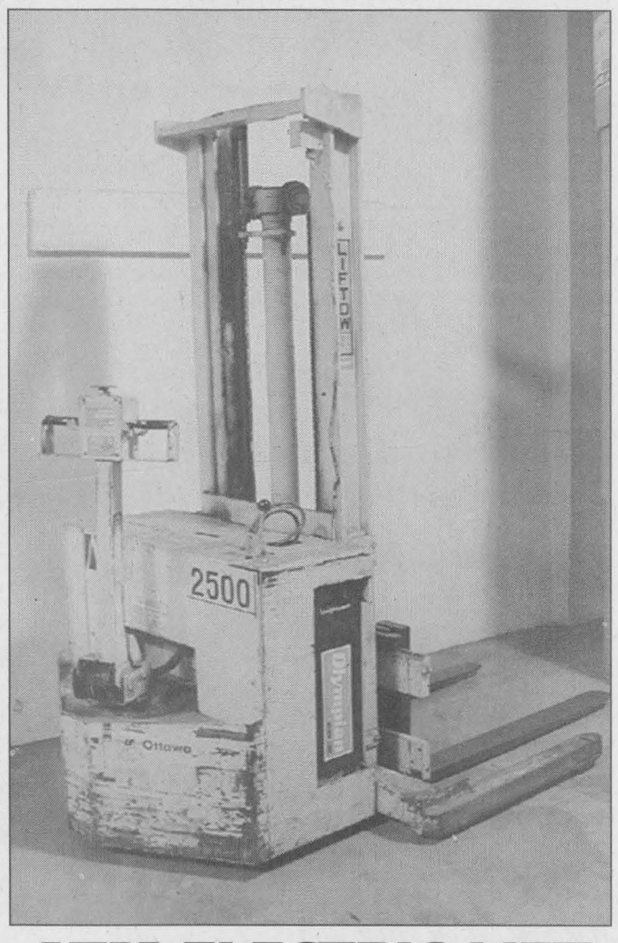

ATM ELECTRIC LIFT
2500 lb. Capacity
• Walkie, Straddle Lift
• Battery only 2 years old
• Serviced by Liftow
• 130" Lift Height
• Very Good Condition, Still in Use

$2,750.00 F.O.B. Renfrew

Located at:
Renfrew Mercury
35 Opeongo Rd.
Renfrew
~ 432-3655 ~
ASK FOR TERRI OR PETER

RM-CG-CP-AG-RW-CW-WC-W-KK-SS-SN-11 34776

Piano Studio
piano instruction
composition
student recordings
Garry Hoekstra A. Mus.
258-3076 • garry.h@sympatico.ca
Conservatory exam preparation for all levels
37323

How to live healthy, secure & comfortable in your retirement
The Mayfield Retirement Residence
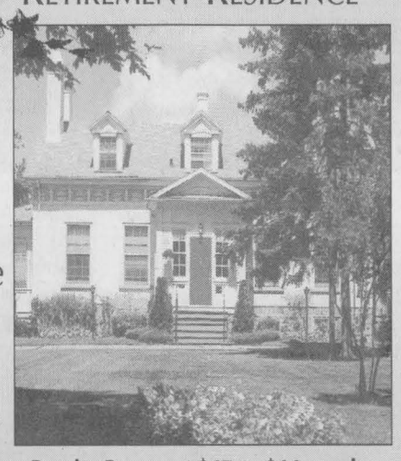
• Affordable
• Home like environment
• 24 hour nursing service
• Homestyle cooking
• Locally owned & operated
Respite Rooms at $47 to $64 per day
Celebrating 30 Years
Call Laura @ 925-3784
265 Wood St. West, Prescott
Caring like family since 1974
13815

(613) 283-8000
250 Lombard St., Smiths Falls, Ontario K7A 4S9
JAMES
FURNITURE FLOORING
Big Savings, Friendly Service and an Incredible Selection of Quality Furniture & Flooring
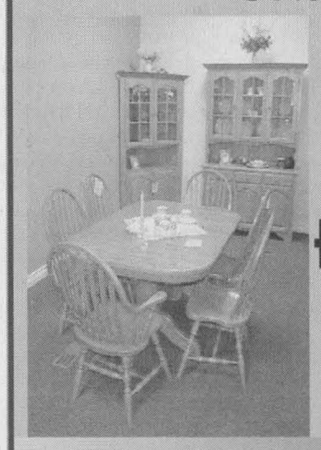
featuring SOLID WOOD FURNITURE
Handcrafted by Mennonites
ONE STOP SHOP
Therapedic Mattresses starting at $299.00 per set

– Also a Wide Selection of Unique Gifts –

Super Fall Selection
Ceramic Tile • Hardwood • Laminate
Vinyl Flooring • Carpet and Area Rugs
JAMES FINE FURNITURE & FLOORING
250 Lombard St., Smiths Falls
(613) 283-8000
www.jamesfurnitureandflooring.ca
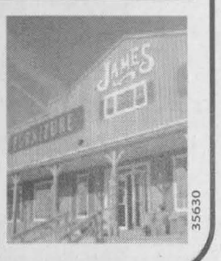
35630

Professional Live Theatre in Morrisburg, Ont.
UPPER CANADA PLAYHOUSE
Season of Hilarious Comedy!
Run For Your Wife
by Ray Cooney
Aug. 12 - Sept. 5
Hysterical farce about a man's double life
Hofman Chrysler Dodge · Jeep Cornwall
Giant Tiger
Variety 104.5
Gerry & Lois Rosenquist
Thompson Rosemount
McIntosh
Sears Cornwall
SINGLE & GROUP RATES
(613) 543-3713
13824

The end of summer doesn't mean the end of mosquitoes.

We think of Labour Day as the end of summer. But mosquitoes can pose a threat well into September. So it's important to protect yourself and your children as we all resume normal work and school schedules. Many doctors' offices, clinics, pharmacies and grocery stores have pamphlets explaining steps you can take to protect yourself and your children. You can also call **1-877-234-4343 (TTY 1-800-387-5559)** or visit **HealthyOntario.com.**

Fight the Bite!
Protecting your health. Ontario

If you have a sport or recreation story for the Chieftain, call us today at 652-4395.

Sports

- *Speedway Action*
- *Poker Run Fun!*
- *BOS Update*

The deadline for all Chieftain copy and advertising is 4PM on FRIDAY!

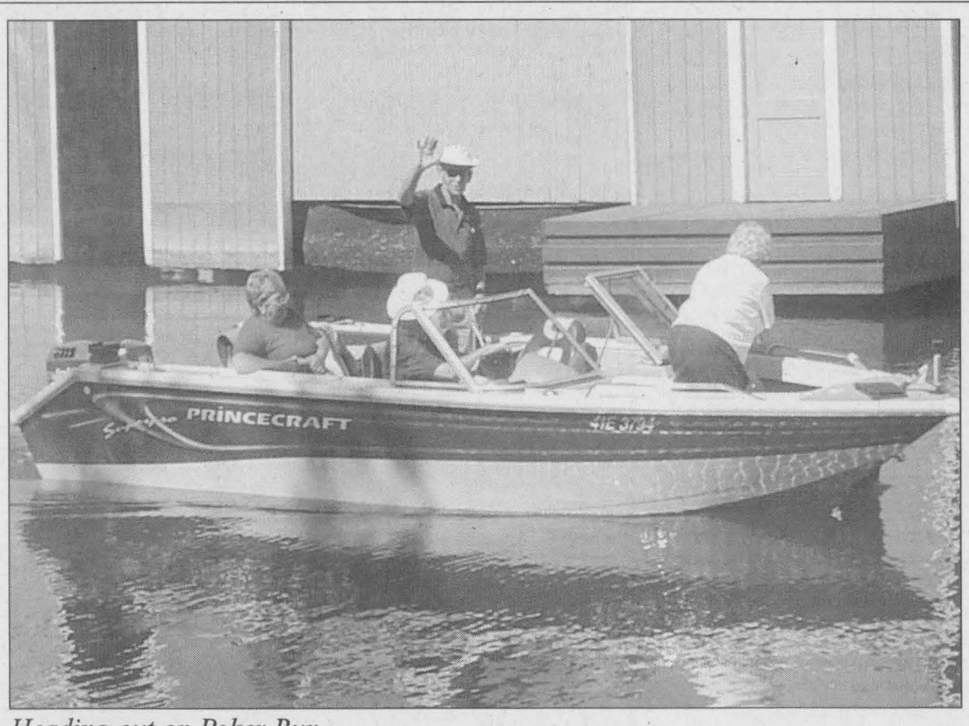

Heading out on Poker Run
Roger Coulter waves as he and his wife Lise, head out of the Iroquois Landing Marina with Bob and Laura Burgess (sorry about the abgle this shot took) in the Annual Fun Poker Run hosted by the Marina Committee. A lot of fun, not a race, over forty boaters came out to support the MArina dn have a great day on the St. Lawrence.

Chieftain Photo by S.L.Johnston

Ladouceur takes pro stock Nationals

A minor problem in his heat race was the only thing that could have slowed down Alexandria's Joey Ladouceur on Sunday night at the Cornwall Motor Speedway. Ladouceur captured the 500 lap Empire Sports Network Super DIRT Series Home Hardware Pro Stock Nationals as well as the special $600 to win Blast for Cash.

Ladouceur's pit crew quickly repaired a broken spring pocket sustained in a minor shunt in his heat.

They tested it in an impressive win in the winner take all dash and then after a few more challenges to enable the 92.1 to run both the high and low grooves, the car rocketed through the filed in the 50lap feature. The biggest concern was a gaggle of caution flags late in the race, but Ladouceur was able to hold off a very game Louis Jackson for the victory. P J Peters was a strong third place finisher followed by Stephane Labrun and Buddy Hencke.

In the 25 lap ESS feature, Dan Kaszubinski started near the front and led almost the entire distance to capture his 6th win of the season. Lance Yonge came through the field to put up a challenge but settled for second behind the number 20 car. The Sprints were clocked with laps under 12 seconds during their heat races! The VanDusens, Mike and Jeff were third and fourth respectively while teenager Nick Fratto claimed fifth spot.

Dale Planck put one more nail into the coffin of the other Modified drivers in the pursuit of the Track Title 2004. Planck posted his seventh feature victory of 2004, but his first since early July. The crowd was treated to a sizzling run through the field from his starting position in sixteenth place to second by Stephane LaFrance, who was faster than everybody else with the expception of Planck. Laurent Ladouceur, who challenged just past the halfway point of the race was third followed by Lee and Dave Heaslip.

Brcue Merpaw was handed a gift in the final lap of the 15 circuit Semi Pro event. Merpaw took the top spot after carey terrance, making his move to glory spun out in the process. Greg Ezard followed Merpaw acreoss the line with Joey Woods, Dion Oakes and Gaetan Amesse rounding out the top five to take the checkers.

Cornwall Motor Speedway returns to action with a Powder Puff special next Sunday night at 7pm. The race schedule will feature all four regular classes including the Modifieds in addition to a special Ladies Race.



A winning smile!
Joey Ladouceur accpets the checkers as he savours the thrill of victory Sunday night at Cornwall MotorSpeedway. Winning the 500 lap Emprie Sports Network Super DIRT Series Home Hardware Pro Stock NAtionals and took home the $600 Blast for Cash as well..quite an evening for him.

Courtesy Photo

Poker Run for Fun

by Sandra Lee Johnston
Chieftain Editor

The weather was perfect as boats began arriving at the Iroquois Landing Maina on Sunday morning. Getting registered and reading over the isntructions boaters were anxious to check out the prize table, which thanks to the genrosity of local bsuiness people was filled with lovely winnings. The it was steppign aborad and explaining that the crew ahd from 11am until 4pm to hit a variety of stops to pick up a card. Good company, a full tank and plans to eat along the route, made for a great day. The idea is to get the best poker hand and that is shere luck, so there is nothingto do but enjoy the day on the water. Sponsored by the Marina with help from their friends things went very well. A great turnout had boats of every size adn shape out on the waves, enjoying the mighty St. Lawrence. Over 40 boaters joined in to amke it a success once again. Winners in next week.

BROCKVILLE ONTARIO SPEEDWAY

Friday night was a good evening to be a member of the Wilson family. Father Rickey and son Kyle both had great runs as the Patriot Sprint Group paid it's first ever visit to Brockville Ontario Speedway. The legendary Joyceville Jet finished off the sweep of the two sprint car events at the fast quarter mile track in 2004, while the Joyceville Cadet came real close to winning his first Modified feature of the season.

The 20-lap Sprint Car feature was a war of attrition as the early laps resulted in a number of bent up racecars. Rickey took the lead a lap after a mid race restart with his patented high line coming off the top of turn 4 and then blasted away to a relatively easy win over Tim Zambardi. Brian Howland finished third in front of Don Adamczyk. Kyle Wilson fought off a car that wouldn't start earlier in the night to charge through the field to record an impressive top 5 finish with Kingston's Justin Harris in sixth.

Kyle would then start on the pole in the 30 lap Modified main event. The younger Wilson blasted out to a pretty good advantage in the early going as current point leader Steve Paine began his usual trip from the back of the field. The Hurricane caught the leader and then started to apply the pressure taking the top spot around the midway point, "I was finally able to get a bit of a bite from the track at the bottom of turn 2," said Paine in victory lane of the move for the win. Wilson would settle for a season best second spot. Danny O Brien was the top finishing small block in third with Yannick Ledoux and Pat O Brien rounding out the top 5.

ENJOY A VISIT
TWO CREEKS FOREST
DORAN'S CREEK • HILLIARD'S CREEK
North of Hwy. #2, East of Lakeshore Drive
SUNRISE to SUNSET
Come and find a day of discovery.
Explore trails and see the wildlife!
Information 652-2023
D.I.A.M.O.N.D.S. CONSERVATION LAND TRUST
Sponsored by Iroquois Chieftain
13879

BEAR WISE
Don't Feed the Bears:
Put garbage out on the morning of garbage day, **not the night before**.
In an immediate emergency call your local police or 911.
To report bear problems call:
1 866 514-2327 (1 866 514-BEAR) TTY 705 945-7641
For more information, visit our website:
bears.mnr.gov.on.ca
This ad is paid for by the Government of Ontario.
Ministry of Natural Resources
Ontario

Just Moved?
New Baby?
Getting Married
Just Engaged?
Know someone who has?
We have free information & gifts reserved for you.
Hostess
Shirley 652-4056
This service is provided by the civic-minded businesses of this community
WELCOME WAGON SINCE 1930
037199

COMMUNITY CALENDAR

Iroquois and District

A public service provided by the businesses listed here in co-operation with this paper

CERTIFIED E-TESTED
PRE-OWNED CARS, TRUCKS, VANS
A31 Auto Sales
Doug Davidson
Bus.: (613) 652-4269
Home: (613) 652-2277
Iroquois, Ontario
37189

LEE & CO.
INTERIOR DESIGN CONSULTANTS
~Color ~Fabrics
~Draperies ~Blinds & Shades
~Shop at Home Service
ALTEX
Energy Efficient
Cooler in the Summer & Warmer in the Winter
72 Elizabeth Drive Tel 613-652-2329
Iroquois ON K0E 1K0 Fax 613-652-9016
37190

Dog Show: August 27 thro August 30, at Woodlands Campground on the Long Sault Parkway. The SD&G Dog Show, teh largest outdoor Dog Show in Canada will run 8am til 5:30pm each day. Featuring 120 Setters and 100 Siberain Huskies on Saturday, confirmation and obedience competitions will take place too.

Support: On August 30 from 1-3 pm at 144 Pitt Street in Cornwall, Bereaved Families of Ontario will host an Adult Afternoon Support. Anyone who has lost a loved one should attend. Offering supportive and caring conversation, for info call 936-1455.

Registration: Cardinal Skating Club BBQ and Registration on Sunday, September 5 from 11-6 at Legion Park in Cardinal as part of the Labourfest Celebrations. Call Kris at 657-1464 for information.

New-To-You-Sale: on Saturday, September 18 from 9am til noon at St. Andrews and St. James Presbyterain Church in Cardinal. Soemthing for everyone, come and bring a friend.

"Everything For the Builder"
Since 1864
THOMPSON
Tim-Br-Mart
652-4478 ~ 652-2500
Dundas St., Iroquois
37191

CLARA'S
DRESSMAKING
9-5:30 Mon.-Fri., 9-12 Sat.
FLAGS
10% OFF
WITH THIS COUPON
St. Lawrence St., Winchester
613-774-3252 ~ FAX 613-774-1442
37192

TWO CREEKS FOREST
DORAN'S CREEK • HILLIARD'S CREEK
North of Hwy. #2, East of Lakeshore Drive
11:00 A.M. to 3:00 P.M.
SUNRISE to SUNSET
Come and find a day of discovery.
Explore trails and see the wildlife!
Information 652-2023
D.I.A.M.O.N.D.S. CONSERVATION LAND TRUST
37193
37236

Ladies Day - Every Wednesday 2 for 1 green fees all day
it's like a walk in the park
7401
9 hole executive course | (613) 989-2058 County Road 43 5 miles east of Kemptville
Sandy Mountain
GOLF COURSE
37401

Beach Fun Day winds up successful swimming lessons



Tug-o-war popular with younsgters who pull hard.

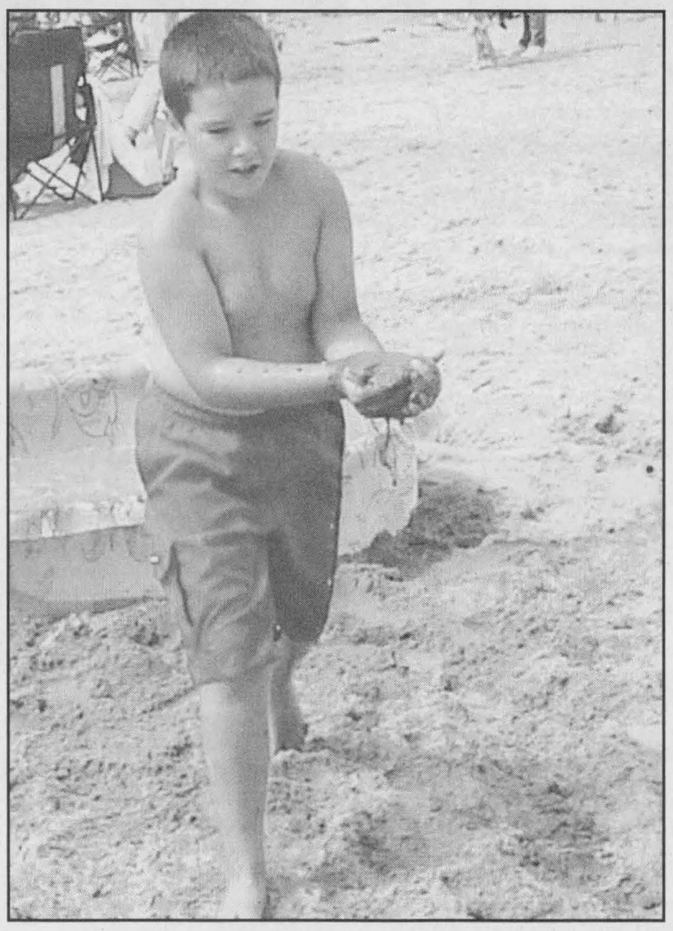

Young Mr. Martineau gets the job done.

At left: Mackenzie Barkley is Diggin' for pirate treasure in a pail of gooh.

Chieftain Photos by S.L. Johnston

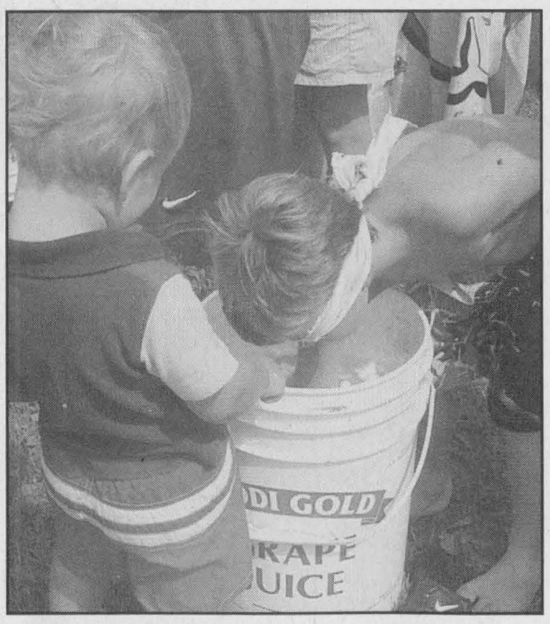

Digging in the mud for fun in this game

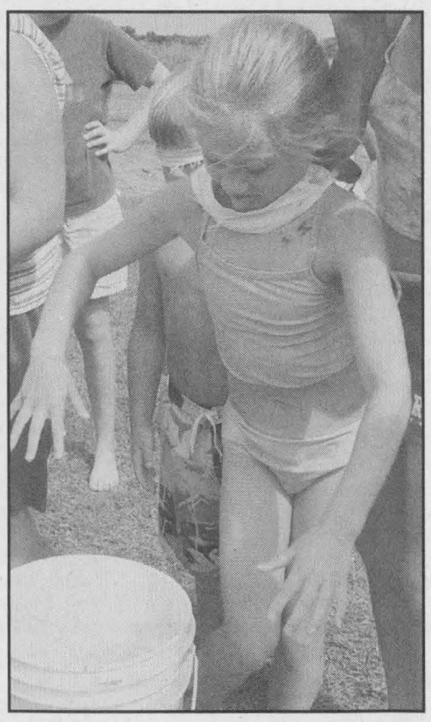

FINAL
3 DAYS
SUMMER CLEARANCE

Ladies
ALL SUMMER CLOTHING
30% TO 50% OFF
BUY 2 SALE ITEMS & SAVE MORE
Pay Sale Price for one and ½ the Sale Price for the Second Item of Equal or Lower Price

Men's Den
LONG SLEEVE SPORT SHIRTS
Reg: $45 to $75
NOW! $19.99
SHORT SLEEVE ~SPORT SHIRTS
GOLF SHIRTS Reg: $30 to $65
NOW! $9.99 to $19.99
SWEATERS
Reg: $85 to $125
NOW! $39.99

Discover the Difference! Shop...
Quality Ladies' and Men's Fashions
YOUNG'S OF PRESCOTT
King St., Prescott
925-2484
Quality Ladies' and Men's Fashions

Patterson Hadden Limited
INSURANCE BROKERS - COURTIERS D'ASSURANCE
"For all your Professional insurance services"
200 Sanders Street, Kemptville
258-5991
14397

Kemptville SNO' SHOW 05



Sunday August 29th
Kemptville Community Centre
10am - 4pm

- Vintage Snowmobiles
- Vacation Packages
- Groomer Display
- Canteen
- Enclosed and Open Snowmobile Trailers
- Clothing and Accessories
- Fashion Show at 1pm
- Driver Training
- Antique Snowmobile Draw

ARCTIC CAT
POLARIS The Way Out.
Come See The Latest 2005 Models From
ski-doo
YAMAHA



Draw to Win A Vintage Sled
Enter at the Show

Admission $5.00 Adults
Free Admission to Children
12 and Under

More Information available at
613-258-3648 or 613-224-3648

DILLABOUGH
SALES & SERVICE
Service to all makes and models
ARCTIC CAT Eastern Ontario's Largest New and Used Snowmobile Parts Dealer ARCTIC CAT
We carry a full line of accessories, helmets, clothing, etc.
252 Davis Rd., R.R.3 Merrickville, Ontario K0G 1N0
Stop in For A Free Test Drive Today!
(613) 269-4726
Fax (613) 269-2902
14275

Randy's
PERFORMANCE AUTOMOTIVE
Randy Urslak
South Gower Industrial Park
Kemptville, ON
TECH-NET Professional AUTO SERVICE
Fax: 258-7494
258-7990
14360

Local:
DISPATCH (Routed from Kemptville)
TRUCKS (Kept in Kemptville)
• Heating Oil • Budget Plan • Automatic Delivery
• Equipment Financing Available • Diesel
• Diesel Keylock • Gasoline • Lubricants
POWELL
"Quality and Service Since 1951"
258-3343
Fax: 258-5484
Toll Free: 1-800-267-1653
14318

MAR-LIFT

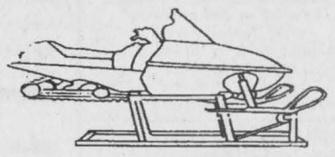

Protective rubber pads at lifting points prevent damage to underside of snowmobile
Made in Canada by Majestic Auto
Kars, Ontario K0A 2E0
(613) 692-4181 www.mar-lift.com Fax (613) 692-0760
14365

Oxford Mills
General Store
~Open 7 Days A Week~
258-5014
14363

MOTOR CONTROL SPECIALIST
Gary Moffitt Electric
Inter-Provincial License
INDUSTRIAL - COMMERCIAL
TELEPHONE 258-3708
R.R.1 OXFORD MILLS K0G 1S0
14373

Doug's Auto Body
A name recognized for excellence in performance and craftsmanship

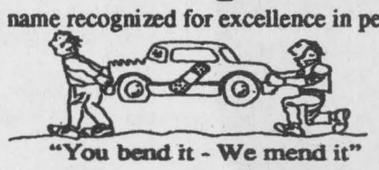

"You bend it - We mend it"
For all your personal or insurance body repairs and finishing needs
Complete Collision Shop •Custom Painting •Expert Refinishing •Frame Work
(613) 258-4575 3 miles west of Hwy 16 on Oxford Station Rd.
14370-d

CLARK CODE
Small Engine and General Repairs
New and Used Equipment Sales
Oregon Dealer
Light Fabrication Work
Welding & Lathe Work
14 Years Experience
OPE TWO STROKE FOUR STROKE
905 Sanderson Road
Oxford Mills, Ontario
K0G 1S0
Phone/Fax
(613) 258-3829
14373

Don't miss our next issue call your ad in before 4pm on Friday.

Classified Ads!

Your classified ad reaches our Seaway and North Grenville readers for one price. Call today!

Want Ads • Classified Display • Real Estate

USED CARS FOR SALE

FOR THE NICEST VEHICLES IN THE AREA AT THE BEST PRICES, SEE

AKCENT MOTOR SALES INC.

All vehicles fully certified and E-tested

12032 Dawley Dr., Winchester

774-0718

Next door to Licence Bureau

37073

or view vehicles at

www.akcentmotors.com

Pump Installation

Well Cleanouts

Splash WELL DRILLING

HAMMER DRILLING - FREE ESTIMATES

37203

Call Todd Ferguson 613-925-4885

For Personalized Service or after 5pm Call Carl Ferguson 613-925-4680

Doug Byers Furniture and Appliances Ltd.

Shopping Plaza, P.O. Box 620, Iroquois, Ontario K0E 1K0

Tel/Fax: 652-4577

Window Coverings * Carpeting * Flooring * Ceramic Tiles
Hardwood * T.V.'s * V.C.R.'s * Stereos * Appliances

13818

Payment Free *for* ONE FULL YEAR O.A.C.

***No Downpayment *No Payments *No Interest**

Card of Thanks

The families of the late Douglas Fader wish to thank neighbours and friends for all their kindness and support during this difficult time.

To the United Church Ladies for the beautiful luncheon after the service.

To Rev. Doug Carnegie for his compforting words. A special thank you to Barry Fawcett for his special memories of Doug. You reminded us that we all have special memories of him.

Thanks to the pallbearers and Marsden and McLaughlin Funeral Home for their kindness support and professional services. Many thanks to all who sent flowers, food, sympathy cards, donations or helped in any way to lighten the burden. Our hearts have been touched deeply.

"Forever in our Hearts"

Beverley Fader

Earl & Marie Montgomery & Families

Don & Betty Bujan & Families

36279

Come and Worship

Harmony Community Church
Missionary Church of Canada
***Celebration Service** - 10:30 am*
***Evening Service** - 7:30 pm*
***Bible Study** - Wed. 7:30pm*
Hwy. 31 & Ormond Rd, Winchester 774-5170

United Church of Canada
Matilda Pastoral Charge
Month of July
Join Service at Brinston
10:00 am every Sunday
Clergy: Yvonne Willis

Roman Catholic Churches
St Mary's, Morrisburg
Saturday - 7:30pm
Sunday - 11:00 am
St. Cecilia's Iroquois
Sunday - 9:00 am
Rev. Father R.J. Chisholm
Phone 543-2544

Community Christian Reformed Church
Summer Hours
Sunday Worship - 9:30 am
Evening Service - 7:00pm
Dixon's Corners, Ontario
Pastor: Rev Clarence Witten
Phone 652-2400

The Presbyterian Church in Canada
***St Andrew's, St James, Cardinal**, - 9:30*
***Knox Church Iroquois** - 11am*
Sunday School - 9:45 am
Rev. Geoffrey Howard
B.A, B.TH.,M.Div.

United Church of Canada
Cardinal-Johnstown Pastoral Charge
Summer Worship 2004
Sundays, July 4-Sept. 5
***Johnstown United** - 10:00 am*
***St. Johns Cardinal** - 9 am*
Rev. Arlyce Schiebout 657-4702

Community Family Church
Iroquois Civic Centre
Every Sunday
10 am & 6 pm
Bible Study - Wednesday - 7 pm
Oastor A.R. Leavit

Anglican Church of Canada
Parish of Morrisburg/Iroquois/
Riverside Heights
8:00 am-St. James
9:15 am- St. James
11:00 am- St John's
11:00 am Holy Trinity
The Rev. Bill Buyers, Rector
The Rev. Pat Martin, Assistant

St Peter's - St. Luke's Lutheran Church
Dunbar - St. Luke's
Sunday - 9:15 am
Williamsburg - St. Peter's
Sunday Worship & School
11:00 am
Everyone Welcome
Rev.Mark Ehlebracht
Tel: 525-2569

Anglican Church of Canada
Parish of Edwardsburg
St. James' Parish
Crystal Rock - 9:00 am
St Pauls' Church,
Cardinal - 11:00 am
The Rev. Doug Hayman, Rector

United Church of Canada
Iroquois Pastoral Charge Every
Sunday - 10:30 am
Sunday School - 10:30
Rev. Doug Carnegie

Philadelphia Pentecostal Church
Cardinal, Ontario
Invites you to come
and worship with us!
Sunday School - 10:00 am
Morning Worship - 11:00 am
Evangelistic Service - 7:00 pm
Rev. David Gogolin

Morrisburg Pentecostal Church
Sunday 10:30 am - Family Worship & children's bible hour
Worship the word - 6 pm praise
Gathering Youth Aflame
- Fri 6 pm
Pastor: Duncan Perry
Church 543-2681 Home 535- 3450

Immanual Fellowship Rowena Full Gospel Tabernacle
Iroquois , On
***Sunday School** - 10:00 am*
***Morning Worship** - 11:00 am*
***Evening Service** - 7:00 pm*
***Bible Study** - Tuesday nights Watch*
TBN Channel 20
Pastor Marcel Charette 535-2029

Living Word Ministries
A non-denominal
Christian Fellowship
***Worship:** Sunday - 10:00 pm*
Morrisburg Meeting Centre
Pastor: Larry Crombie
931-9574

37014

FOR SALE

"BOOKS". Over 16,000 quality used books for all tastes. Low prices. The Book End, 314 Clothier Street West. Open Tues-Fri 10 to 5, Saturday 9 to 5. 258-4629.

APPLES, TOMATOES, SWEET CORN, beans, potatoes, and cucumbers. Also canning tomatoes by the bushel, $17/bushel. Dentz Orchards and Berry Farm, 4766 County Rd. 16, Iroquois. 652-2397. Open Monday - Saturday, 8am - 6pm.

CEDAR FENCING, privacy fencing etc., installed or do it yourself sections. Also dry mixed firewood and white birch for fireplace. 984-1183 or 330-9347

FIREWOOD, mixed hardwood, cut, split & seasoned. Limited supply. Order early to avoid disappointment. Delivery available. Call Jon 258-9694.

FULL COLOUR COPIES!!! Now Available... Bring in your favourite colour photos and we will photocopy them to 8 X 10 size for only... $3.49 each!!! (while you wait) Advance Stationery, 206 Prescott St. Kemptville., 258-3451

PIANOS & ORGANS. Fawcetts, Winchester Heintzman Upright & Grand Pianos, Kurzweil Digital Uprights, Grends & keyboards. Rebuilt pianos & organs. For appointment phone 613-774-2205 www.c.360.cawinchester

PLENTY OF USED merchandise in our New-To-Annex. Dinettes, washers & dryers, bunk beds & sofa sets, microwaves & lots more... Madmac's Furniture & Appliances. 2069 Dundas St. "Beautiful Downtown Cardinal". 657-3037.

RBS USED APPLIANCES: fridge, stove, washer, dryer, dishwasher. Good prices. Warranty. Sales & Service 258-2613.

SCRAPBOOK SUPPLIES: workshops, classes, and home parties. Let me help you preserve and protect your precious photos and memories. Cynthia - Creative Memories Consultant 258-5025

BUILDING MATERIALS

AT LOW PRICE! 1st quality materials, unbeatable prices! Timer swimming pool $9.99 Quebec's only ($10 rebate included). Floating floor no glue 20 years $0.97sq.ft. 25 years $1.07sq.ft. 12"x12" slate multicolour $1.99sq.ft. Moulding 8ft. casing $0.99, baseboard $1.15. int./ext. alkyd epoxy $14.99, grey floor paint $11.99, int./ext. alkyd paint $11.99, int. latex paint and ext. alkyd wood stain starting from $10.99. Cash and carry prices and valid from August 21-27, 2004. Bargain Building Materials 819-986-5720 and 613-836-6420

BUILDING MATERIALS. www.miragefloors.com. Pre finished Wood Flooring Distribution Center. Open to public Saturdays & Wednesdays, 9 to 5. Brockville Wood Products. Flooring, K.D. lumber, stair, re-cap system, milling & woodworking supplies. 550 King St. W., Brockville Ontario. 345-6836.

REAL ESTATE FOR SALE

LOTS FOR SALE. 2 acre lots $16,000. 20 acre lot $30,000. 1 acre lots $35,000. 1 1/2 acre lots 40 and up. Terms available. 258-9200.

AUTOMOBILES

1990 CHEV 1500 half ton with cap. Running condition, best offer, as is. 258-2805.

1997 DODGE CARAVAN, 131,000 kms, good condition, car starter, e-tested, $5500. 258-7037 or 614-7037.

92 SUBARU LEGACY TURBO, as is, $750 obo. 613-791-7147

VEHICLE FOR SALE: Tired of being offered second rate vehicles, especially with a credit problem. Call Car-o-line Auto's 1-613-448-2488, long distance toll free 1-877-820-5598 over 50, 90's vehicles to choose from

YARD SALE

GIGANTIC YARD SALE, fundraiser. 2nd annual Morrisburg & District Skating Club. Something for everyone. Friday, August 27, 6pm - 9pm, Saturday, August 28, 8am to noon. 7 Steward Dr. Morrisburg. Donations accepted 543-3649.

SAT. AUG. 28. Downsizing, sell off. Wide variety of house, yard (you might need) items. 9am to 4pm, 2716 Derby St. Metcalfe. The village with the Farmers Market.

SAT. AUG. 28, 9am to 4pm. 620 Scotch Line Rd. Oxford Mills.

SAT. AUG 28, MOVING SALE. 16 Mary St. Kemptville. Rain or shine, numerous household items: steel door, shutters, air conditioner, fish tank and accessories, christmas stuff and much more. Its all got to go.

SAT. AUG. 28, 9am to 3pm. Bake sale, 3 fiddles, Yamaha guitar, cast iron tub, rain or shine. Osgoode Flea Market, Main St., Osgoode. 826-3907.

SAT. AUG. 28 & SUN. AUG. 29, 8am to 4pm, 1201 Eager Rd, Kemptville. Multi family, clothes, furniture, toys, wedding dresses, party dresses, jewelry, engagement ring and matching wedding ring (never worn, written appraisal $4000, make an offer), utility trailer, boat, snow blower.

SAT. AUG. 28, 8am till 1pm, 1067 County Rd. 44 south of Kemptville. Pine Table & 4 chairs, knick knacks, craft items & supplies and much more.

SAT. AUG. 28, 8am to 1pm. No go in case of rain at 30 Carman Court, Iroquois.

SAT. AUG.28, 8am. 884 Law Rd. Kemptville (416 and Oxford Station Rd.). Sports equipment, toys, household items and lots more.

SAT. AUG.28/04 Rain or shine, 8am on Flagg Rd. off County Rd. 2 Iroquois. Just south of tracks, north of Jim's Performance. Craft & Tole painting supplies, various other items.

SAT. AUG.28, 8am to 12 noon. 203 Parliament St. Kemptville. Baby & kids clothes, toys, etc.

FOR RENT

2 BEDROOM APARTMENT, $740/month, incl. heat & hydro at Sandy Mountain. No Pets Preferred 989-2058

2 BEDROOM APT. in Kemptville. No pets. Adult building, 1st and last, references. Available September 1. $695/month plus utilities. Phone 296-6257 or 799-1742.

2 BEDROOM APT. to share in Kemptville. Utilities included, $375/month. Phone available. Call 258-6781.

2 STOREY, 3 BEDROOM country house for rent on paved road in Chesterville area. (#12790 Nation Valley Road) Large kitchen and big yard, no pets. Available August 15, 2004. Oil furnace and hot water heater. $875/month. Utilities extra. Call 989-2894 ask for Wayne.

3 BEDROOM HOUSE, Iroquois, gas heated, close to amenities, available Sept. 1/04. Call 652-2319

3 BEDROOM HOUSE, centrally located in Kemptville. Available Sept. 1. Phone 258-7931 evenings only.

3 BEDROOM DUPLEX in Iroquois. Available Sept. 1, $650/month plus utilities. First and last, non smokers, no pets, quiet couple only apply. References a must. Call 652-4515

APT. FOR RENT, 2 bedrooms, available Sept. 1. 1st and last required, references. 13 Reuben St. Kemptville. $700/month, heat and hydro extra. Phone Tim or Margaret 258-2663

APT. FOR RENT, 2 bedrooms, available Oct. 1. 1st and last required, references. 17 Reuben St. Kemptville. $700/month, heat and hydro extra. Phone Tim or Margaret 258-2663

LARGE CLEAN 2 bedroom house, incl. basement & laundry, downtown Kemptville. No Pets Preferred. $795/plus utilities. Phone 258-4741

MOBILE HOME PARK: Serviced lots available, in quiet park located minutes from downtown Ottawa. Contact property manager via pager 613-755-7700.

NEW THREE BEDROOM HOUSE, close to Merrickville. $1250.00 a month plus utilities. Available Sept. 1. Call Nik at 258-2046.

ONE BEDROOM SECOND FLOOR duplex in Kemptville residential area close to shopping. Two car parking and a back yard. Comes with fridge, stove, clothes washer and dryer plus gas fireplace and an air conditioner. Very nicely renovated at $750 per month includes heat, hydro and water. 258-4460.

ONE BEDROOM APT. in clean, quiet, Spencerville building. 4 piece bath, newly decorated, $600 monthly, refrigerator, stove, hardwood floors, heat and utilities all included. Laundry facilities in building. No dogs. Phone 613-348-3284.

ROOM FOR RENT, close to college, Kemptville, laundry facilities, kitchen privileges, pets no problem. $350/month. 258-6431 after 5pm.

FOR RENT

2 Bedroom bungalow in Prescott, Ontario.

Ideal for seniors

Located on quiet dead-end street.

For more information call

258-4681

(leave message)

14396

CIDER

MANY VARIETIES Now Ready

Smyth's Apple Orchards

Pears - Canning & Eating
Plumbs - Canning & eating

Dundela
5km West of Hwy. 31
at Flashing Light In
Williamsburg
Open 7 days a week

652-2477

36287

ROOMS FOR RENT in quiet, clean, Spencerville building. Walking distance to restaurants, bank, post office. $250 monthly, includes both heat and utilities, use of refrigerator, microwave, shared 4 piece bath. Laundry facilities in building. Phone 613-348-3284.

SOUTH MOUNTAIN, 3 BEDROOM Country home. Attached garage, available Oct. 1/Nov. 1, $750 plus utilities.989-5263.

THREE BEDROOM, TWO BATH Townhome in Kemptville. $900.00 a month plus utilities and water. Available Sept. 15. Call Nik at 258-2046

TWO BEDROOM APARTMENT: in Spencerville. Phone 658-3178

STORAGE

416 MINI STORAGE, secured fenced property, 24 hour key pad access. Various compartment sizes. 258-1146.

CONCESSION ROAD STORAGE. Large and small units, residential or commercial, heated or unheated. Also storage for trailers, boats and cars. 258-1289.

KEMPTVILLE MINI-STORAGES: large and small units, heated or unheated. 258-6464 or 258-3009.

LARGE DRY STORAGE UNITS, located centrally in Kemptville. Units available immediately. Large units for low prices! Please call 258-0695.

WANTED

WANTED
Every Monday & Wednesday, healthy Holstein bull calves from 95-110lbs. Delft Blue Receiving Barn, 15370 Ashburn Rd, Berwick, Ontario, between 10am-3pm. For information call Krista at (613)987-1067.

WANTED TO BUY - Estates, partial estates, odds & ends around the house, cottage or barn. We purchase antiques, furniture, glassware, china, silverware, collectibles. Most any old thing!! Get the most for your belongings. Call Bradley 258-9387.

SERVICES & REPAIRS

BASIC COMPUTER TRAINING - Windows, Word, Excel, PowerPoint, Internet and E-mail. At Silicon Valley Computers, 5 Clothier St. Kemptville. To register, contact the instructor, Penny Harland, at 258-5706.

FALLING WATER PRODUCTIONS: Landscaping, Interlock, pools, ponds, waterfalls, etc. Call (613) 774-1886 Dan

MINI-EXCAVATOR SERVICES. $60/hour, $50 float, 1 hour minimum. Small load delivery. Sand, gravel, stone, dust, topsoil. Weekend work available. Charlie Curtis 229-6943.

OXFORD MILLS LANDSCAPING, property maintenance. Lawn cutting - yard cleaning - garden maintenance - tree cutting. Call Roger 258-5772.

PIANO LESSONS: SUE Heidebrecht, Ontario Registered Music Teacher, Over 30 years experience. Call 258-1212

YOU CALL WE HAUL!
Keith Wilson Cartage, sand, gravel, top soil, wood chips. All kinds of excavating and delivery. For small loads you pick up. We load them. Call 258-3602 (Craig Road)

HELP WANTED

COOKS: Full and part-time. Country Lane Diner. 543-3023.

LOCAL PLUMBING FIRM requires labourer. Phone or fax resume to 258-4938.

PART TIME FRONT DESK. Drop off resume at Howard Johnson Inn, 4022 County Rd. 43 East, Kemptville.

SANDY ROW GOLF CLUB is looking for kitchen and bar staff. All year round, evenings and weekends. Please phone or drop off resume. South Mountain, 989-2588.

CHILDCARE

CHERISHED CHERUBS - quality care for your child. Experienced and professional daycare provider has immediate openings. CAll Cynthia for more information, 258-5025.

CHILDCARE AVAILABLE. Mature mother of one, near Hwy. 416 on Totem Ranch Rd. West. Crafts, outings, always active. Two openings only. Receipts. Call Bev 258-2737.

DAYCARE AVAILABLE in my home. Looking for someone reliable to care for your children during the day ? I am an experienced daycare provider. Located within walking distance to Kemptville Public School and South Branch Public School. Arts and crafts, daily outings, healthy snacks. I will be happy to schedule an introduction and interview with you at your earliest convenience. Call Juanita at 258-7251.

MOTHER OF ONE willing to provide childcare in my home. Reasonable rates and lots of T.L.C. to go around. Call Steph at 652-1823, 10781 Stampville Rd. Iroquois.

WANTED HOME CARE - my home, part time - 2 children. 652-4528 references required.

Check out www.runge.net

WORK WANTED

CARE GIVER FOR SENIORS. Over 30 years nursing experience. Variable shifts or over night. References available. Please phone 535-1802 in the evenings.

DRYWALL, taping. 291-7060 Floyd.

JOURNEYMAN CARPENTER available to do residential or commercial renovations and repairs. No job too small. Free estimates. Phone Downey Hiltz at 258-7560.

MOBILE WELDING WOOD Chipper with Operator (613) 258-6693

PROPERTY MAINTENANCE. Yard work, trees/brush removed, loads to dump, landscaping, decks, hedges, fences. Any odd jobs around your home. Call 258-7955, cell 286-9072

TUTOR

RAISE LITERACY LEVELS with the Visual Phonics course. Reading, grammar, spelling and writing. Private lessons. Two certified Instructresses. Mel 269-3384 or Wendy 258-4582.

COMING EVENTS

CALDWELL'S CLUB 478: Brockville 1000 Island Boat Cruise, August 28th 7pm. to 10pm. A bus service is available along this route, Williamsburg, Morrisburg, Iroquois, Cardinal, Prescott. $15.00 per person includes cruise & bus ride. CAll Donna Hodgson 652-1973 or Rodney Francis 652-4734

FREE LIMO TO AIRPORT! Book your winter holiday by 22 Sept. and be entered to win airport transfers with Byers Limousine Service! *** for travel 01 Jan - 31 Mar 2005 ***Ottawa/Mirabel/Dorval. Call Thom Travel 543-2133 or 448-3714 sales@thomtravel.com ONT REG #1258982

SCRAPBOOKERS! NEED UNINTERRUPTED time to work on your albums? Want some fresh ideas? Come Crop-a-long Friday, August 20th, or join us for the Super Saturday Workshop Saturday, August 28th. Cynthia 258-5025

SHUFFLE BOARD will resume in Matilda Hall, thursday, Sept. 2 at 7pm. Everybody welcome. For more information call Dwight Gilmer at 652-4363.

SPENCERVILLE FAIR: Join The Fun! www.spencervillefair.ca ATV Pull, Saturday, September 11 - 12p.m. Contact Rhonda @ 658-2396. Tractor Pull, 2p.m. Registration: 1pm, Antique & Farm Stock, Weight Pull 2-wheel drive, Contact Darrell @ 258-0890; Demolition Derby, Sunday, September 12 - 1pm, Two classes, 4 cylinder & 6-8 cylinder. Entry Fee: $35.00. Contact Rod Norton @ 925-5233 or Sheila Bush 657-3593

CARD OF THANKS

BOAL: Words cannot express our gratitude for the many acts of kindness, love and concern shown during the sudden illness and death of the late Keith Boal. To our friends and relatives who sent cards, brought food and honoured Keith with charitable donations, our sincerest thanks. Heartfelt thanks to Lois Latimer and Padre Malcolm Caldwell for the beautiful service. To Grant Brown Funeral Home for their kindness and professional service shown to us during this difficult time. Very special thanks to the Royal Canadian Legion Branch 245 and those members who participated in the honour guard. Your kindness will never be forgotten.
Gary & Wendy, Sid & Dorothy, Stephen & Sharon, Bobby & Mary and Roxanne & Robert

BYERS: I would like to thank Dr. J. Bhott and nurses on 2E Brockville General Hospital for their care while I was a patient there for 2 weeks and then in Kingston General for 2 weeks under Dr. Hamilton and his team during my heart surgery. A big thank you to my relatives, friends and neighbours for their prayers, telephone calls, flowers, food and gifts. Thanks again everyone.
Betty Byers

The ad deadline is 4pm Friday

Auction Sale

for

Bruce and Noreen St. John

Travel North of Cardinal, on Shanly Road through Brousville to Byers Road, then west to property # 1216.

SATURDAY, AUGUST 28 - 10:00 A.M.

Tools, household effects, antiques and miscellaneous items.

For full listing visit www.theauctionfever.com

Terms:
Cash or Approved Cheque
Auctioneer: James Cooper
652-4145

14371

Remember when SURFING meant a day at the beach?

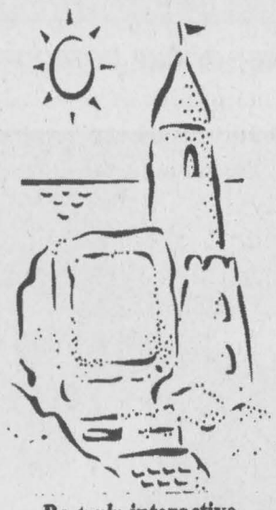

Be *truly* interactive. Physical activity, healthy eating and doctor's advice are key to successful weight management.

PARTICIPACTION

www.participaction.com

"I was always tired, always thirsty. Thank goodness I knew the warning signs."

Sheila, newly retired



HELP SOMEONE YOU KNOW. CALL 1-800-BANTING

CANADIAN DIABETES ASSOCIATION | ASSOCIATION CANADIENNE DU DIABÈTE

www.diabetes.ca

AVON

a company for women

Recieve a FREE Gift Pack when you join our successful team before September 15/04

to sell or buy

613-232-8585

1-866-230-8247

36287

Put Pests In Their Place...

* Rent a trap by the day
* Ropel - granular odor barrier
* Reppers - Repellant grains
* Critter Ridder - long lasting repellant
* Ropel - liquid repellant
* Pestchaser - Ultrasonic Repeller

ROONEY FEEDS LTD.
Iroquois 652-4382
Closed at Noon Saturday

36296

SD&G Police Report

Stolen Vehicle:
On August 11, police received a report involving the theft of a 1991 Kawasaki motorcycle which occurred during the day from a Hollister Road area residence in North Dundas Township. The bike is described as a 750 Vulcan, black and red in colour with orange flames. Constable K. Heaphy is investigating this incident.

Theft:
On August 11, police began an investigation int the theft of a stereo system which had been taken during the night from a truck parked at a residence located along the Nation River Road in North Dundas Township. Constable D. hardy is investigating.

Vandalism:
Two incidents of vandalism were reported in the Village of Morrisburg on August 11. A window was damaged at a private residence on Ottawa Street in the Village after objects were thrown at the home.

A rear window of a 1995 Monte Carlo were smashed while parked at the boat docking area in the Village of Morrisburg.

Break and Enter:
on the afternoon of August 16, a break-in at a residence lcoaetd along Weeger Road in South Dundas Township was thwarted when the suspect was confronted by an occupant in the residence. The suspect fled on foot and is described as male, slim build, unshaven, wearing a blue plaid shirt over a white T-Shirt, jeans and a blacka dn white ball cap. Constable T. Kingston is investigating.

Another investigation into a Break and Enter on August 16 which occurred overnight at Quintan Products on Spruit Road in North Dundas Township. A forced entry into the business resulted in the theft of a small amount of cash. Constable T. Kingstoin is investigating this incident.

Theft:
On August 16 police began an investigation into an overnight theft of a Clarion CD player which was removed from a vehicle parked at a private residence along York Street in the Village of Winchester. Constable J. Morier is investigating.

Caution Advised:
There is someone contacting businesses in the area selling ads for a sign to be located at the Morrisburg Golf Club...the Club has NO knowledge of such a sign and cautions you as to any dealings for such.

Trespassing/Private Property:
The "Trespass to Property Act" is a provincial act, which not only controls access to property, but also allows for control of the type of activities which are allowed on that property.

Access to private property will usually be prohibited through the use of "NO Trespassing" signs, but these signs are not required to be posted in certain areas where the Act allows prohibited access without notice such as : any garden, land under cultivation, a lawn, an orchard, woodlots and areas where small trees are planted or any area which is fenced in.

Certain areas, both private and public may allow access but will limit what activities can be conducted there. In cases of community property, this could include, but are not limited to" the use of recreational vehicles, loitering, camping, swimming and skateboarding. People found engaging in these activities may then be charged under the "Trespass to Property Act"which could result in a fine of $55.00 plus costs.

Throughout the Tri-Counties there are numerous gravel pits, which residents have taken upon themselves to use for swimming in the summer. These are private property, where they are currently being used or not and are generally not intended for the use of the public for their recreational purposes. Please respect the rights of property owners and obtain permission before you attend at or use one of these areas.

E-Mail Scams:
In the past couple of week's local residents may have noticed the arrival of unusual e-mails on their computers. While the medium has changed the messages; the scams remain very familiar.It usually involves off shore accounts and families or businesses looking for safe places to transfer their vast fortunes (cash, jewellery or property) or more recently the winning Lottery where the "winning numbers" were associated to your e-mail address.

Remember:
* you will NEVER win a prize for a contest you did not enter.
* If you won, you do not have to pay to collect your prize.
*It is their job to see you receive what you have won.
* Be wary of correspondence that fails to provide adequate contact info on the senders.
* Do not be taken in by "limited time offers" that require a quick response or you will miss your opportunity to participate.
* Be leery of any business that needs to make outright claims of their legitimacy.

Nothing comes without a price, but the promise of "easy money" especially in the amounts this type of correspondence refers to can be very tempting.

Be wary of any e-mail from unknown sources. Even if you are cautious with your e-mail address, you can find one of thee scams appearing on your computer.

A little caution can go a long way in preventing these scams from continuing.

There are a number of sites available on the internet that not only identify key names or organizations involved in these scams, but will also outline how these scams are run,m in order to assist you in recognizing this type of correspondence.

Weatherhead Certified Organic Farm
11211 Rowena Road, Iroquois, 652-1552
Roadside sales
New sweet corn, onions, beets, cabbage, brussel sprouts, aubergine ect. Many varieties of tomatoes and potatoes. Large and small quantities. Bushel baskets for storing or canning. Beef, pork and lamb also available. Reasonable prices
36368

NOTICE TO CREDITORS AND OTHERS

ALL persons having claims against the Estate of Howard Clifford Markell, late of RR#2, Brinston Ontario K0E 1C0 who died on or about the 19th day of July, 2004 are hereby notified to send particulars of the same to the undersigned on or before the 23rd day of September, 2004, after which date the estate will be distributed with regard only to the claims of which the undersigned shall then have notice and the undersigned will not be liable to any person whose claims he shall not then have notice.

Dated this 18th day of August, 2004.

Gorrell, Grenkie Leroy & Remillard
Box 820, Morrisburg, Ontario, K0C 1X0
Sclicitors for the Estate Trustee

36297

NETWORK CLASSIFIEDS

"Advertise Across Ontario or Across the Country"

BED & BREAKFAST

TORONTO BED AND BREAKFAST. Serving mature adults, 24 hour security, steps to subway/bus, parking, private ensuites. Reasonable rates. 416-536-6111. www.newhorizonstower.com

BUSINESS OPPS.

RUN YOUR OWN BUSINESS - Country Depot, TrueValue Hardware, V&S Options Dealerships available. New & existing locations. No Franchise Fees - receive Yearly Dividends. Call TruServ Canada TODAY - 1-800-665-5085. www.truserv.ca

INVENTORS - PRODUCT IDEAS NEEDED. Davison is looking for new or improved product ideas or inventions to prepare/present to corporations for licensing. FREE INFORMATION PACKAGE. 1-800-544-3327.

WORK FROM HOME! Teachers Working for Teachers is hiring community representatives to network. Fundraising opportunities with schools & community groups. Flexible hours. MOMS welcome. 1-800-860-3224. (teachers@cogeco.ca)

I Make $500 before breakfast almost daily! Want to know how? Log on to: www.canrich.ca or call: 204-953-0120 X 1

CAREER OPPS.

LEARN AUCTIONEERING. Classes held November 20-26, 2004. For information contact: SouthwesternSchool of Auctioneering. R.R. #5, Woodstock, Ontario N4S 7V9. 1-888-673-6999.

EMPLOYMENT OPPS.

ROOMCLEANERS for 3 hotels. Apply with resume: Mountain Park Lodges, Box 1200, Jasper, AB, T0E 1E0. Fax 780-852-5813 or hire@mpljasper.com. Competitive wages, bonus, accommodation available.

$$$CHOCOLATES$$$ DE LUXE QUALITY CHOCOLATE. Often imitated, never equaled. Since 1982. Sell chocolate bars and new products. Make full $$$. Fundraising services available. 1-800-383-3589.

WORKER'S COMP PROBLEMS? WE GET RESULTS! For FREE consultation CALL our Toll-Free number 1-888-747-6474 - Quote #777.Serving all Ontario.

KELSEY TRAIL TRUCKING needs Leased Operators, Company Drivers, & Independent Operators to pull flat decks. Canada only. Top rates paid. Call Michael at 1-800-465-8782

CHEAPER THAN a bald man's haircut - Telephone Reconnect! Phone Factory Reconnect is Canada's best company - only $49.95/month! Free long distance calling card w/hookup. Call 1-877-336-2274; www.phonefactory.ca.

PHONE DISCONNECTED? Lowest reconnection rates. Only $45./month-every month! Switch to Easy Reconnect, no charge. Enjoy your savings! You'll thank us. 1-877-446-5877

DIAMOND GLASS LTD. (Yellowknife, NT) is seeking a full-time/permanent journeyman glazier and/or an autoglass installer. Experience in commercial, residential and autoglass installations (short-term housing available). Fax resume to 867-873-3739 or email diamondglass@theedge.ca. Attention: Bryan Rendell.

FINANCIAL SERVICES

10% RRSP RETURNS GUARANTEED AND SECURED by a 1st mortgage. Is your RRSP portfolio doing better? If not, visit www.rrspmortgage.ca or call 1-800-480-0012.

FOR SALE

AS SEEN ON TV! Get an MDG Horizon PC for only $899 or 81 cents/day (O.A.C.). With a FREE Lexmark 3 in 1 Printer, FREE Digital Camera, FREE CD Burner, FREE Microsoft Word and FREE 17" Samsung Monitor. No Money down, Don't Delay, Call Today! 1-800-236-2504

PIANO SALE! Spectacular Grand Opening! ALL TAXES INCLUDED! Friday, Sep. 10 10am-9pm; Sept. 11 10am-6pm www.pianohousekingston.com, 9-675 Bath Road (at Days Rd.). Grands Uprights, Digitals. 613-384-0025, 1-800-440-9320.

BEST LONG DISTANCE rates. Bulgaria 9.9¢, Europe 4.9¢, India 21¢, Israel 4.9¢, Pakistan 29.1¢, Poland 5.5¢, USA 4.5¢, Vietnam 29.1¢, www.dcitelecom.com, Toll-Free 1-866-850-5679. Agents Wanted.

1st CHOICE RECONNECT. Ecobell Ltd. Phone cut off? No problem. No deposit. No credit checks. Get reconnected right now. Call today 613-547-8254 or 1-866-667-2915

PHONE RECONNECTION - free voicemail! Get reconnected fast, even if you still owe your previous phone company! No deposit or credit check. Call Tembo 1`-877-468-3626

HELP WANTED

PHONE DISCONNECTED? Need service? $29.95 first month. Unlimited local calling, no credit checks, no deposit. Long distance: 4.5¢/minute anywhere in Canada & US. 1-866-709-0075.

Decorating, Entertaining, Cooking, Celebrating & so much more! Enjoy it all with HOME & GIFT COLLECTION, Canada's premier home party company. We're expanding in your area and looking for new Consultants. Wonderful earnings, exceptional products, affordable prices, no deliveries or money collection. Visit us at www.homeandgiftcollection.com or call (519) 258-7905 for free information.

WORK FROM HOME ON YOUR COMPUTER. Full or Part Time. No Experience Required. Start today. Visit our website now. www.MyHomePCJob.com. Code: A1

ATTENTION: Work from home using your computer. FT/PT. Unlimited income potential. No experience necessary - we coach you personally. For more information CALL TOLL-FREE 1-800-419-5070 www.successconverter.com

ADVENTUROUS CAREERS TEACHING ENGLISH begin with professional training. The College of Applied Linguistics will be offering a 5-day course September 29 - October 3 on campus at Ottawa-Carleton District School Board, 440 Albert Street. The Open House is September 2. Also at St. Lawrence College in Kingston September 22-26. The Open House is September 8. For more information CALL 1-888-246-6512.

MORTGAGES

LARGE FUND---Borrowers Wanted. Start saving hundreds of dollars today! We can easily approve you by phone. 1st, 2nd or 3rd mortgage money is available right now. Rates start at Prime. Equity counts. We don't rely on credit, age or income. CALL ANYTIME 1-800-814-2578 or 905-361-1153. Apply online at www.capitaldirect.ca

PAY TELEPHONE SERVICES

EXPERT PSYCHICS...Try Us First! Your Future Revealed by Your Personal Psychic. Accurate & Genuine Readings. Call 24 hours. 1-900-561-2100 $2.95/min. 18+

GAZE INTO YOUR FUTURE... Very Precise Psychics. Past/Future. Love, Money, Family, Romance. Call 1-900-451-9602 - $3.99 / minute or 1-866-752-7779 & use credit card & receive 5 minutes FREE. 18+, 24/7. www.psychicmedium.ca

PERSONALS

Gambling too much? If you or someone you know has a problem with gambling, call the ONTARIO PROBLEM GAMBLING HELPLINE (OPGH) toll-free, 1-888-230-3505. www.opgh.on.ca

Are drugs and alcohol affecting your life? Information about treatment services is available. Call the DRUG AND ALCOHOL TREATMENT INFORMATION LINE (DART) toll-free, 1-800-565-8603. www.dart.on.ca

CRIMINAL RECORD? Seal it with a PARDON! Need to enter the U.S.? Get a 5 year WAIVER! Call for a free brochure. Toll-free 1-888-9-PARDON or 905-459-9669.

DIVORCE SURVIVAL STRATEGIES --- Before spending large sums on legal fees, call THE FAMILY LAW CENTRE. Our lawyers will outline your options & offer proven strategies to help safeguard your assets & defend your child custody & access rights. Don't be a victim! "Separate Smart". Uncontested Divorce $398 + Disbursements (Ontario Only). Toll-Free 1-866-459-4529.

STEEL BUILDINGS

FUTURE STEEL BUILDINGS Durable, Dependable, Pre-engineered, All-Steel Structures. Custom-made to suit your needs and requirements. Factory-Direct affordable prices. Call 1-800-668-8653 ext. 536 for free brochure.

BUILDING SALE! "Rock Bottom Prices!" Quick Delivery. Beat next price increase. Go direct/save. 20x26. 25x30. 30x40. 35x60. 40x80. 45x90. 50x100. 60x180. Others. Pioneer 1-800-668-5422.

VACATION/TRAVEL

TIMESHARE RESALES - Rii®Stroman - Since 1979. Buy-Sell-Rent-Exchange. World Wide Selection. CALL NOW! 1-800-201-0864.

TIMESHARE RESALES -- 60-80% off Retail! Best Resorts and Seasons! Call for FREE catalogue! 1-800-496-5964. Browse online for over 400 worldwide properties--www.holidaygroup.com

WANTED

ABRACADABRA turn your hidden treasures into ready cash. International buyer wants to purchase your antiques, paintings, china, crystal, silverware, jewellery, rare books, sports, movies, postcards and record collecion. 514-501-9072.

• It's Affordable • It's Fast • It's Easy • One Bill Does It All
• Northern Ontario $79• Eastern Ontario $140
• Western Ontario $130 • Central Oritario $136 • All Ontario $395
• National Packages Available • Call this paper for details!

Your Credit Union
12348 County Road 18
Williamsburg, Ontario
Tel. 613-535-9900

CALL TODAY FOR OUR SPECIAL SAVINGS

3% INTEREST

LIMITED TIME OFFER -
GUARANTEED FOR 3 YEARS

REDEEMABLE ANYTIME

RATE SUBJECT TO CHANGE

OPEN SATURDAYS

36281

T.R. LEGER SCHOOL
Adult, Alternative and Continuing Education

T.R. Leger School
of Adult, Alternative and Continuing Education

EARN YOUR GRADE 12 DIPLOMA

The T.R. Leger School is a leader in the field of adult and alternative education. We offer courses in computer studdies, coop, apprenticship, and all academic areas including Math, Science and English.



UPPER CANADA District School Board

Call David to register at 543-2375

Call today to make an appointment for a free prior learning assesesment. Secondary school credits are awarded to adults for previous schooling and work experience

36264

David McDonald, Chair *Learning Together* *David K Thomas, Director*

Chieftain Real Estate Listings...

When you are loking for a place to call HOME!

Phone 652-4395
to book your Real Estate Ads

ROYAL LEPAGE
Gale Real Estate
INDEPENDENTLY OWNED AND OPERATED, BROKER
Kemptville Office 258-1990

DALE CHARBOT
Associate Broker
CallDirect
657-1476



Serving Brockville to Morrisburg

Local Service & Big Market Exposure

"DALE'S DEALS OF THE WEEK"



$149,900- RR#2, Iroquois
28 Acres + Older Stone Home
Barn + Out Buildinga & Walk to Town!



Waterfront, Cardinal
Renovated! A Historical Gem!
Seen in Century Home Magazine

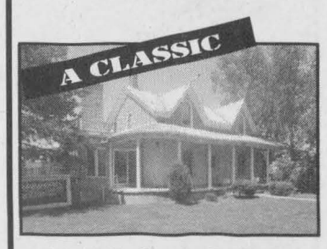

$129,900 - Dundas St, Cardinal
Charming Stome Home! Hdwd Flrs
SunRm w/Fireplace +Large Lot!



Zeron Rd. RR#1, Iroquois
Updated and Well Kept
C/Air, 3 Bedrm + 1.18 Acres

BUYING OR SELLING -- CALL DALE

www.dalesrealestate.com

dale@dalesrealestate.com

30282

JACQUES E.
ASSELIN
REAL ESTATE LTD.
Tel: 652-1784
www.asselin.on.ca
jacques@asselin.on.ca

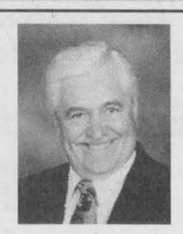

SATURDAY HOME TOUR
August 28, 2004

1:00-1:45

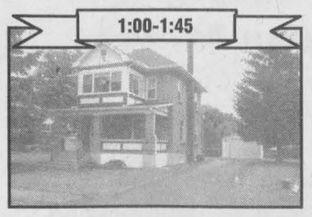

58 Beach Avenue, Iroquois · $149,000
Beautiful inside and out. Lovely Verandah, 2 comfortable sun rooms, unpainted original woodwork, stained glass windows.
For free recorded message call
1-877-540-2005 I.D. # 4033

2:00-2:45

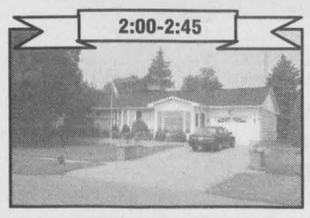

48 Elizabeth Drive, Iroquois · $199,900
Superb view of the St. Lawrence River, large private back yard, finished basement, 2 fireplaces, attached garage, interlock brick
For free recorded message call
1-877-540-2005 I.D. # 4025

3:00-3:45



10931 Stampville Road, Iroquois · $235,000
Private country estate, close to town. Raised bungalow on over 10 acres, open concept floor plan, lower level fully finished. For free recorded message call 1-877-540-2005 I.D. # 4018

Call us for more information on these homes and others

Broker/Owner - Jacques Asselin - 652-1784

Member of - OTTAWA REAL ESTATE BOARD / RIDEAU ST. LAWRENCE BOARD
Check our Web-Site for Details on all our Other Listings!

36258

PARK LANE SENIORS' SUPPORT CENTRE

Park Drive Villa, Box 227, Williamsburg, Ontario, K0C 2H0
PHONE: 613-535-2924 OR FAX:535-1104
Office Hours: 8:30 a.m. to 4:00 p.m.

37363

Seaway Valley Pharmacy
Scott Lane ~ Gordon Lane
P.O. Box 732, Morrisburg, Ontario K0C 1X0
1-888-543-2823
Toll Free
TEL.: (613)543-2823 FAX: (613) 543-4580

37364

PARK LANE SENIORS' SUPPORT CENTRE
Park Drive Villa, Box 227, Williamsburg, Ontario. K0C 2H0 ~ 613-535-2924
Office Hours: Mon to Fri - 8:30 am to 4:00 pm

SCHEDULE OF EVENTS ~ SEPTEMBER * 2004

WED Sept. 15: Ham & Scalloped Potatoe DINNER - followed by BEST of FRIENDS - $6.00
FRI Sept. 17: SMART CARE CLOTHING - easy care clothes for sale 9:30 - 2:00 - come & shop!
SAT Sept. 30: CARE GIVER DAY - 1:00 - 6:00 at Nor Dun Seniors' Support Centre, Winchester
Information for those looking after a relative or friend.
Drop in anytime - soup & buns served at 6:00 pm - *no charge*
BREAST CANCER SUPPORT GROUP: last Thursday of every month at 7:00 pm

COFFEE BREAK	~ every Wednesday morning - 1/2 day of crafts, games, etc. plus lunch	$ 10.00
DINERS CLUBS	~ Monday, Wednesday, Thursday, Friday of each week	$ 5.00
EXERCISE CLASS	~ Tuesdays at 9:30 am - starting Tues. Sept. 14th	$ 4.00
FOOT CARE	~ Wednesday, Sept. 22 & 29	$ 15.00
HOME HELP	~ House cleaning assistance	$ 10.00/hr
MEALS on WHEELS	~ Monday, Wednesday, Friday of each week - extras can be ordered for other days	$ 4.00
MEN'S CLUB	~ Wednesday mornings, Sept. 1 & 15 - 1/2 day of games, speakers, etc. plus lunch	$ 10.00
MOVIE	~ Friday, Sept. 3	$ 1.00
RESPITE CARE	~ Sitters for convalescents are available upon request and assessment.	$ 6.00/hr
VAN and CAR TRANSPORTATION	~ Reasonable rates for groups or individuals needing transportation for medical appointments or social events, in this area and to the cities.	various rates
INFORMATION	~ On many groups & organizations which can benefit you is also available. e.g. Lifeline, Heart & Stroke, CNIB, Alzheimer, etc.	N/C

IROQUOIS DINERS CLUB	MORRISBURG DINERS CLUB
Thursday, Sept. 9 - noon - ***$5.00***	Thursday, Sept. 23 - noon - ***$5.00***

STAMPVILLE CENTRE
Hours of Operation - Mondays - noon to 3:00 pm and Thursdays - 10:00 am to 3:00 pm
Diners Club - Thurs. Sept. 2 & 16 only - ***$5.00***
Transportation - available to & from the Centre
"Quilters, Painters & Euchre Players welcome."

Everyone Welcome
Please call 535-2924 to reserve for all Diners Clubs
Thanks

---------- ✂ ---- Clip & Save ---------- 36298

UPPER CANADA MOTOR SALES LTD.
CHEVROLET
Corner of Hwy. #2 & #31,
MORRISBURG, ONT.
613-543-2925

37365

HALL RENTALS &
FULL CATERING AVAILABLE
For all your Special Occasions
IROQUOIS LEGION BRANCH 370
Ground Floor *Climate Control
*Full Handicapped Facilities *Kitchen
*Bar *Lounge *Capacity of 220 Persons
For more information Call (613) 652-4516

We accept INTERAC Direct Debit
S&F FOODLAND
Home Town Advantage

STORE HOURS
SUN. 10-4
MON., TUES., WED., 8:30 -7
THURS., & FRI.. 8:30-8, SAT. 8:30-6

Iroquois Shopping Plaza

Runge Publishing Inc.
"THE CHIEFTAIN"
SHOPPING PLAZA
BOX 529, IROQUOIS
ONTARIO, K0E 1K0
TELEPHONE
652-4395
FAX 652-2508

HEARING AID SERVICE CENTRE
Held at
GILMER PHARMACY
IROQUOIS PLAZA
Thursdays from 1:30-3:30 PM
ON THE
4th THURSDAY OF EACH MONTH
You may have your hearing aid cleaned, adjusted and minor repairs done.
ROBERT GAUTHIER
CERTIFIED HEARING AID SPECIALIST
ROBERT P. GAUTHIER OPTICIANS INC.
1000 ISLANDS MALL, BOX 1433
BROCKVILLE, ONTARIO K6V 3G9
PHONE (613) 342-3800

Upper Canada Village's 19 Century Funeral Sunday



Are you on the way Home Honey?
John Smith juggles two wives in the latest Upper Canada Playhouse show, "Run for your Wife"and here Mrs. Smith and Mrs. Smith try to pin him down to a time when he will arrive home. Scheduling falls apart as he tries to help an elderly lady and the fun begins...
Chieftain Photo by S.L.Johnston

As part of the series on celebrations of life and death, Upper Canada Village will be presenting "A 19th Century Funeral" re-enactment event on Sunday, August 29 where visitors will gain dramatic insight into how many of our present-day customs have their roots in the past.

The 19th century Funeral re-enactment is based on real-life characters from our past. It offers visitors a unique visual experience and demonstrates how the rites of death were observed in the 1860s. The Villages' ongoing commitment to careful research and attention to detail will be evident in every aspect of the funeral re-enactment.

This year, the Village will be portraying the Funeral of Elizabeth French Robertson. Village staff will re-enact her actual funeral as it would have occurred in 1864, based on archival information. Elizabeth's husband, George Robertson Sr. documented the event in his day book, including even the cost of the coffin, funeral arrangements and the involvement of the family members.

Beginning at 9:30am until early afternoon, costumed Village interpreters and visitors alike are invited to pay their respects to the deceased woman's family at the Robertson House. Signs of 1860s mourning customs will surround visitors, from the black crape over the home's mirrors to the villagers' special attire chosen specifically for the occasion. Elizabeth's coffin will be on display in the downstairs bedroom until early afternoon providing ample time for visitors to ask questions and learn more about the background behind the customs of the day.

At 1pm visitors will be able to witness the removal of the coffin by pall-bearers. They, together with the deceased woman's family and a resident clergyman will ride by carriage, forming a cortege around the coffin as it is taken to Christ Church in an authentic 19th century hearse (one of the oldest of its kind in Canada today). The funeral rites will take palce inside the Church and the burial in the adjacent church yard. Interestingly, Elizabeth Robertson's actual funeral was held in Christ Church in Moulinette, its first home.

The 19th Century Funeral re-enactment will complete the series of "Life Cycle" events at Upper Canada Village this summer, thus making way for the site's fall festivities. These include the Fall Gardens Day on September 11, the Fall Fair on September 18 and 19, the Quilt Show on the 25 and 26 of September and Preparing for Winter activities From October 2 through the 9th.

Carman House Farmers' Market
In Iroquois on Carman Road South beside the Museum (south of the campground)

Open on Saturdays from 7:00 am to 2:00 pm

Fresh local produce - strawberries, radishes, lettuce, rhubbard and more - homebaking,preserves, and crafts
37188

Hip of Beef
Labourfest 2004
04 September, 2004 @ 4pm
Cardinal Legion Br. 105



Prepared by Chef Bill Kenney
Includes Baked Potato, Sweet Corn on the Cob, Roll, Coleslaw. Children $4.50 Adults $7.50 Tickets available from Br. 105 Bar, or from any Legion Br. 105 Executive Member or call Lee @ 657-3532, Kim @ 657-1333, Len @ 657-4808 and General Dollar Cardinal @ 657-1764
37036

Just Moved?
New Baby?
Getting Married
Just Engaged?
Know someone who has?
We have free information & gifts reserved for you.
Hostess
Shirley 652-4056
This service is provided by the civic-minded businesses of this community
WELCOME WAGON SINCE 1930
037199

730 TRUCK STOP
Exit 730 off Hwy. 401 - Shanly Road
Box 852, Street, Cardinal, ON K0E 1E0
BOB LODGE
President
Tel: (613) 657-3155
Fax: (613) 657-3837
Office Fax: (613) 657-1065
YOUR HOME AWAY FROM HOME!
Ultramar
37035

IRVING H. MILLER LTD.
216 Bridge St., P.O. Box 610, Cardinal, Ontario K0E 1E0
Office: 613 657-3205
Fax: 613 657-1745
Toll Free: 1-866-640-9114
E-mail: ihmcardinaloffice@ripnet.com
Visit us at our web site
www.personalbrokeronline.com
37036

MADMACS
Furniture & Appliances
Full Line of Home Fine Furnishings
TRADE-INS ACCEPTED
Full Range of Flooring: CARPET, MAJOR APPLIANCES from G/E, HOT-POINT & MOFFAT
PLUS- *A Unique Gift Shop...Collectibles, Reproductions, Folk Art & Second Hand Shop On Premises*
Hours: Monday to Thursday 9-5, Fri. 9-8, Sat. 9-5
2069 DUNDAS ST. CARDINAL 657-3037
37037

CARDINAL'S
NOTICE BOARD
September 2004

September 4 - 4pm at the Cardinal Legion Branch 105 - Includes Baked Potato, Sweet Corn on the Cob and much more. Tickets available from Br. 105, Executive Member or call Lee-657-3532, Kim-657-1333, Len-657-4808
September 3-5 - Cardinal Labour Day Festival. Look for details on page 14 in the Chieftain Advance & Review Newspapers.
September 16 - Cardinal Playgroup. Starting September 16 at the St. John's United Church Hall. 9:00 to 11:00. Snacks and crafts, for more info contact Theressa, at 657-1860. Everyone Welcome.
September 25 - Male Beauty Pagent, Legion Week Celebration. September 25, 7pm, social hour 6pm to 7pm. Be ready for a night of belly laughs and rarely shown talents from 12 brave men as they put on their dresses and swimsuits and vie for the Ultimate Title of Miss Cardinal Legion Branch 105. Door prizes to be given out through-out the night. admittance at door$2 per person...see you there!
36290

Runge Publishing Inc.
"THE CHIEFTAIN"
SHOPPING PLAZA
BOX 529, IROQUOIS
ONTARIO, K0E 1K0
TELEPHONE
652-4395
FAX 652-2508

GENERAL DOLLAR & PARTY "SENSE"
Since 1994
2111 Dundas Street,
Cardinal, ON, Canada
K0E 1E0
(613) 657-1764
Toll free: (800) 378-4244
Fax: (613) 657-1765
Email: gdollar@ripnet.com



"The Little Store with BIG ideas"
37038

BURCHELL'S RONA Hardware
Complete Hardware Line
WOOD PELLETS - $190 / TON
STEEL ROOFING
WINTER BOOTS & CLOTHING
INSULATING PRODUCTS
The Store That Gives More
Cardinal Village Square - **(613) 657-4580**
Store Hours:
Mon.-Fri.: 8-6, Sat.: 8-5, Sun.: 9:30-3
37040

• EXTERIOR LIGHTING • CHANDELIERS • TABLE LIGHTING • VANITY LIGHTING • FLOOR LAMPS • TIFFANIES • CRYSTAL •

UP TO 50% OFF STORE WIDE

The Light Touch

"HUGE" INTRODUCTORY SAVINGS!



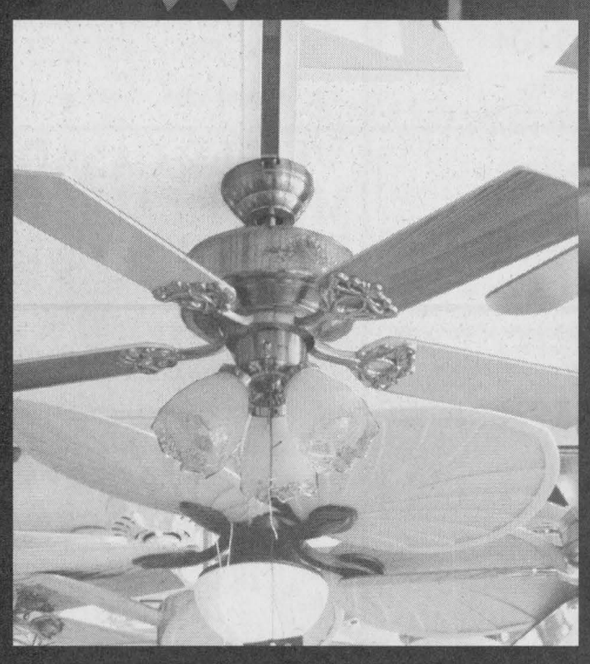



"GRAND OPENING SALE FOR OUR NEW EXPANSION

Monday August 23rd to Saturday, August 28th

- Table Lamps Reduced up to 50%
- Floor Lamps Reduced up to 20%
- Ceiling Fans Reduced up to 20%
- Chandeliers Reduced up to 50%
- Vanity Lighting Reduced up to 50%
- Mirrors Reduced up to 20%
- Exterior Lighting Reduced up to 50%





HOURS:
Mon. - Thurs. 9-5:30
Fri. 9-8, Sat. 9-5

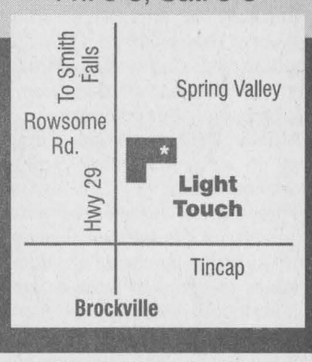

1-800-598-7691

The Light Touch
FREE DRAW COUPON
August 23 - 28, 2004
NAME: _____
ADDRESS: _____
_____
PHONE: _____
"Clip and Deposit Coupon At The Store"

• EXTERIOR LIGHTING • CHANDELIERS • TABLE LIGHTING • VANITY LIGHTING • FLOOR LAMPS • TIFFANIES • CRYSTAL •

COME BE PART OF OUR FAMILY!

UPPER CANADA
District School Board



"TISS is a great school. It has teachers that will help direct you to where you want to go in life. They are helpful and understanding. There's also a lot of school spirit here. TISS students and their parents take the time to go out and support their school teams. They wear the TISS colours to show they have 'Purple Pride' in their school. I've made a lot of friends here."

Tam Ta
Student, Thousand Islands Secondary School
Ambition: To become a lawyer or doctor

"My favourite subject is French. We don't just learn by memorizing, but through plays and games. The teachers make it fun at Pineview. We did a play, 'Goldilocks and the Three Bears,' and I got to be Goldilocks. The teachers here are really nice and everybody makes you feel welcome."

Kaleigh Knox
Student, Pineview Public School

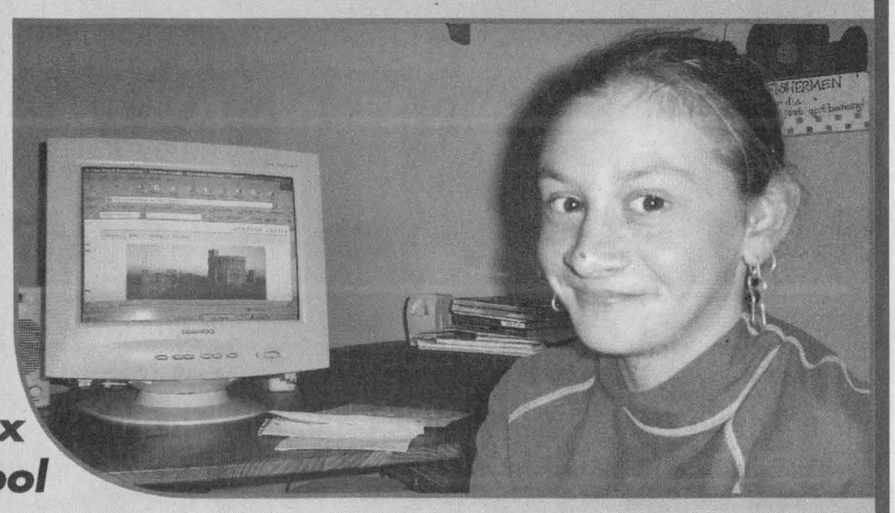

First day of school is Tuesday, September 7th.

School Registration

The Upper Canada District School Board welcomes new student registrations.
All schools are open for student registration Monday, August 30th.

Elementary Schools

Iroquois Public School - Principal: Laurie McEheran
66 Lakeview Dr. N., P.O. Box 9, Iroquois, 652-4580

Benson Public School -
Principal: Bill Loshaw
4005 James St. S., P.O. Box 340, Cardinal, K0E 1E0,
657-3095

Dixon's Corners Public School -
Principal: Steve Elliott
10951 Cook Rd., R.R.#2, Brinston; 652-4922

North Edwardsburgh Public School -
Principal: Nancy Farley-Holmes
903 County Rd. 21, R.R.#4, Spencerville, K0E 1X0,
658-2011

Centennial '67 Public School -
Principal: Nancy Farley-Holmes
7 Henderson St., R.R.#4, Box 100, Spencerville,
K0E 1X0, 658-3114

Secondary School

Seaway District High School - Principal: Roy Lalonde
2 Beach Ave., P.O. Box 100, Iroquois, 652-4878
Grade 9 Orientation Day; Thurs. Sept. 2 - 11 a.m. - 12:30 p.m. (BBQ Included)



We offer more high speed connections -*surf faster* with public education!
Upper Canada Leger Centre for Education and Training – Principal Brenda King
342-1127 – Call this number for information on adult and alternative Secondary School programs, Adult Basic Literacy and Adult English Second Language Programs.

FOR FURTHER INFORMATION, PLEASE CALL OUR REGIONAL EDUCATION CENTRE AT 925-3244 OR 1-877-466-0664. www.ucdsb.on.ca

36252

David McDonald
Chair

Learning Together

David K. Thomas
Director of Education

WEDNESDAY, AUG. 25, 2004

YOUR PET 2004



Contest WINNERS

Were Drawn AUGUST 20/04

First Place



Jessica Thompson age 10
Nemo - her dog

Second Place

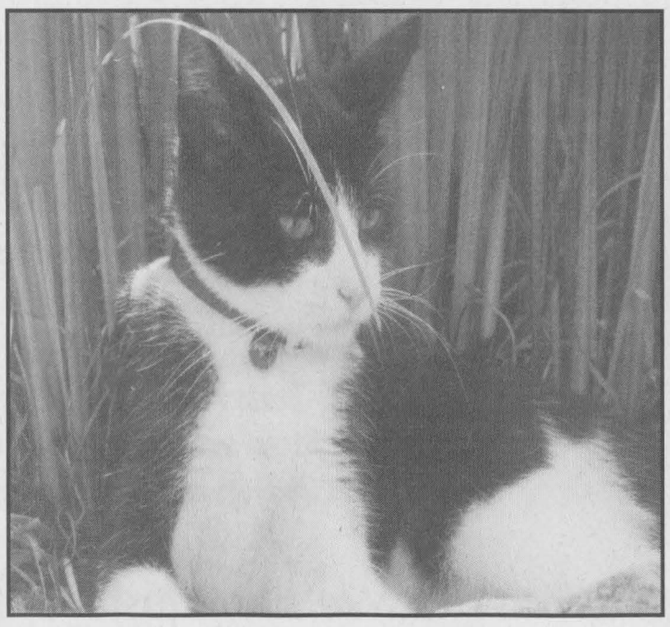

Simon Thomas age 11 yrs
Sylvester - his kitten

Third Place



Rebecca Ault age 11
Buster - her rabbitt

Travelling With Your Pet

If you are just preparing to head out on that final summer trip, and your dog, cat or other family pet is along for the ride, there are some things you need to know before leaving.

Make sure your pet is in good health. If not, it can easily have a severe set back as a result of exposure to different temperatures, or general upsets created by traveling. Before the trip, have your pet examined by a veterinarian.

All pets are subject to disorientation and suffer from nerves when they travel. A mild tranquilizer, which can be prescribed by the vet will help. Don't be afraid to ask for advice and follow recommendations and dosage requirements exactly.

If you are crossing borders, inquire about immigration or customs requirements, especially vaccinations. You may encounter quarantine regulations or need a certificate of health. After examining your pet, your veterinarian can provide you with a statement of health.

If you plan to stay in hotels or motels, make sure you can keep your pet with you. Many places do not accept animals. Find lodgings where your pet is as welcome as you are.

If you are shipping your pet by air or rail, place it in a sturdy carry box or cage. Avoid using cardboard cartons because they tend to break open or can be easily crushed by other baggage. You should also check the weather. Many pets suffer from exposure to cold on station platforms, in those baggage cars, in vehicles and through airline baggage handling. Attach emergency instructions for feeding or protection if your pet is going to be out of your care and dependent on others, who may not have any idea about animals needs. Make sure owner or address tags are solidified and cannot be lost.

If you are travelling with a cat, have its nails clipped before you go. A nervous cat can inflict damage, not only on people ad anything within reach, but can also tear out its claws.

If you are travelling with a dog, have a strong leash and if necessary, a muzzle. Remember, YOU have to stay in control of the situation. Restrict water and food intake before leaving on the trip. An animal travels better without nervous digestive upset caused by a full stomach and the stress unfamiliar people, places an handling can bring about for them.

This way you avoid unnecessary embarrassing situations. Finally, when you arrive at your destination, give your pet food and water sparingly at first. BE as reassuring as possible and offer plenty of understanding and affection.

Travelling with your favourite pet need not be a harrowing experience for either of you. If you feel there is a special problem, ask your veterinarian. He/she has had much experience with pets-on-the-move. With proper information both you and our pet can arrive at your holiday destination with a minimum of trouble and hassle.

Ritchie
FEED & SEED
Winchester
774-3538 Fax 774-1073

Chesterville
448-2161

Dixons Corners
652-4875
1-800-267-8142

37135

HEATED
AIR CONDITIONED
25 ACRE
EXERCISE PEN

WINDSONG BOARDING KENNELS

Frank & Cathy Hitsman

"Let us Babysit your Pet"

RR4 SPENCERVILLE
(County Rd. 22 -1½ Miles North Of KOA) (613) 657-4635

36334

GILMER PHARMACY LTD.
We have an assortment of the following

(Cats And Dog) **Pet Supplies:**
Sergeants - Flea & Tick
Shampoo, Sprays, Collars

Raw Hides - Chew Sticks
Cat and Dog Toys, Jerky Treats

℞ PharmaChoice
GILMER PHARMACY LTD.
Iroquois Shopping Plaza
652-4379
Advice for Life

36333

Canadian Made Pet Foods

SHUR-GAIN

Canine Plus

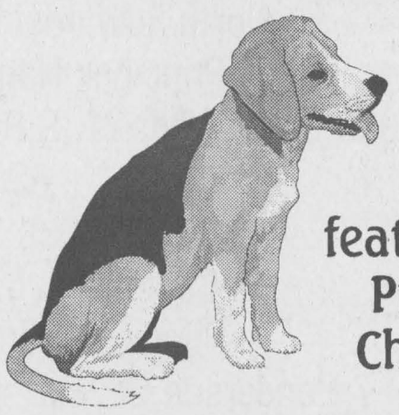

Dog food
featuring Vitamin E
Preserved fresh
Chicken and rice

Feline

Cat food
formulated using
quality ingredients
Preserved with
Vitamin E

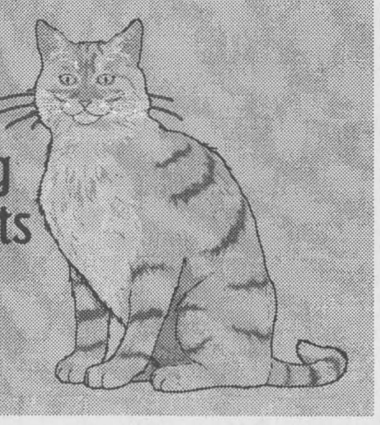

Bird Seed

serving up
unique
seed blends,
sunflowers
& feeder varieties



Horses

feed formulas
for pleasure
and
performance
horses

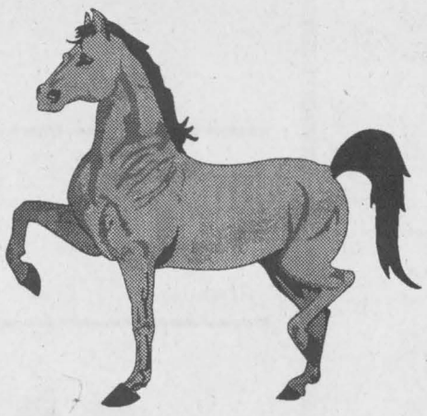

Rooney Feeds Ltd.

40 Dundas St., Iroquois
613-652-4382

3 Industrial Road, Kemptville
613-258-1567

www.EquiStation.com

36329

WEDNESDAY, AUG. 25, 2004

YOUR PET 2004



Contest WINNERS

Were Drawn AUGUST 20/04

Fourth Place



Liam Adams age 11
Brandy - his dog

Fifth Place



Liam Adams age 11
Brandy - his dog

How much should you feed your pet ?

It's an important question, particularly if your animal companion is getting on in years. Obesity in cats and dogs (like that in humans) can cause heart disease, diabetes, skeletal stress and other serious illnesses.

Choose a premium pet food and gear the number of calories your animal eats to their activity level. A pampered lap dog may need 10% less food than the amount recommended. A very active animal could require as much as 20 to 40% more. In addition, your pet's nutritional requirements will change with age.

There is a wide variety of pet foods and treats that can meet your pet's nutritional needs says Sue Zinger, Pet Products Manager for Home Hardware. "Well-known, trusted brands, such as Purina and IAMS offer a vast array of choices for your pets, from puppies and kittens to the more mature family pet."

While humans should eat a high-fibre and low-fat diet, your dog and cat need the reverse for energy, healthy skin, coat, and good intestinal health. Dogs should eat meat because they have simple stomachs and short intestines, ideal for digesting animal protein and animal fat. Cats are obligate carnivores, meaning they must eat animal protein to get nutrients, like taurine, essential for good health. Dogs and cats also need carbohydrates for energy and fibre for good digestion.

Your Local pet products department recommends three ways to make food available to your pet:

1. Free feeding or grazing. Food (dry food only – wet will spoil) is made available to the pet at all times. This is often the method of choice for cats, but can lead to overeating.
2. Controlled portion feeding. Measuring out the amount of food allotted per meal and allowing the animal to finish it on its own time. Dogs should be fed twice daily and cats up to three times. This method can help prevent overeating if an obese animal was previously free-fed.
3. Timed feeding. Make food available for a set amount of time, usually 30 minutes. If the food is not finished in that time, it is removed.

Use a measuring cup when determining portions rather than your pet's bowl. Do not feed your animal table scraps; they don't need the extra calories. Too much "people food" leaves no room for nutritionally appropriate fare and can lead to finicky eating.

Finally, if you're concerned about your animal's weight, engage in some regular playtime. Getting out of the house and having some physical fun is good for the both of you!

What to Know if your Pet needs an Operation

If your pet needs an operation you can be sure that it will receive all the benefits of modern veterinary medicine. Whether it is s a minor or a major surgery, the preparations and postoperative care meet the same high standards of quality control that prevail in hospitals for humans.

To ensure that your pet does not suffer during an operation the most modern anesthetic methods are used. Above all, your pet will receive the most humane treatment possible. The anesthetic agents most widely used in hospitals for humans are also used in a veterinary hospital or clinic. Pets are anesthetized quickly and quietly. Because anesthesia vapour is nonirritating to sensitive throat membranes, animals do not fight against inhalation. Awakening from the anesthetic is equally rapid and quiet for pets as though from a deep sleep. In most cases there is no evidence of struggling or other unpleasant side effects such as nausea, vomiting and retching.

Animals are usually alert when they awaken and are soon able to sit up. The faster return to normal is of great importance to veterinarians because it permits them to judge an earlier stage the patient's true postoperative condition. It also means that you may be able to take your pet home sooner to give it the reassurance and TLC (Tender Loving Care)

which are so important for a speedy recovery.

The proper use of modern anesthesia calls for sophisticated equipment of the highest quality and accuracy. This permits your veterinarian to perform operations with a greater degree of safety and efficiency.

During the operation, the depth of anesthesia is carefully adjusted. Heart rate breathing and other vital functions are continually monitored. Sterile techniques are used throughout all surgical procedures. Gowns, gloves, drapes, instruments and all in the surgical theatre are all thoroughly sterilized before each use. Many other important mechanical aids are now standard equipment in the modern operating room to help meet every conceivable emergency.

Aftercare is most vital to your pet. Proper rest, adequate confinement and supervised feedings will shorten the convalescent period for your pet. If your pet tears off the bandages or there is bleeding from the incision, notify your veterinarian immediately. If you have any questions, ask your veterinarian, the one person who can give you the proper answers concerning the patient…your treasured pet.

Upon discharge, the veterinarian will indicate any special instructions for medication and aftercare. Be sure to follow then carefully

Sixth Place

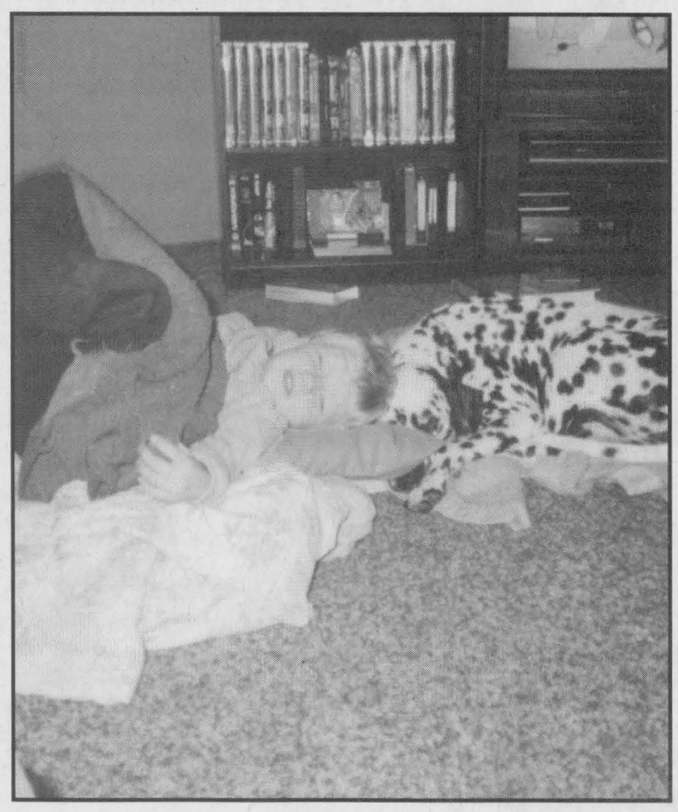

Cole age 8
Sparky - his dog

GIVE SOMEONE A SECOND CHANCE.
Please give generously.
THE KIDNEY FOUNDATION OF CANADA

Shaymedoro Farm Reg'd
Boarding Grooming Handling
"We walk with them & talk with them"
Carole & Peter Brechbill
(613) 774-3091
12089 Ormond Rd.
R.R.#1 Winchester, Ont.
K0C 2K0
37028

Wee Acre Shelties
Joe & Liz Daoust
(613)652-2366
RR2, Brinston, ON
K0E 1C0
Also raise Miniature Horses
Dog Grooming By Appointment
36335

HEATED
AIR CONDITIONED
25 ACRE
EXERCISE PEN
WINDSONG BOARDING KENNELS
Frank & Cathy Hitsman
"Let us Babysit your Pet"
RR4 SPENCERVILLE
(County Rd. 22 -1½ Miles North Of KOA)
(613) 657-4635
36324

S&F FOODLAND
Your Hometown Advantage
Offers A Good Variety Of Cat & Dog Merchandise (even a small selection for your Birdy)
For Your Feline: Kitty Litter, Scoopaway & Litter Liners
Assorted Wet & Dry Cat Food
Treats & Toys (and some Cat Care Products)
Dog Food Express:
Dry & Wet Dog Food, Treats,
Does Your Dog Need A Brush?
36331
Just Drop By And See What S&F Foodland Can Offer You!

THIS & THAT
OPEN 7 DAYS A WEEK
Shopping for Your Pet?
Chew Bones
Toys
Nail Clippers
Pet Scoop
Litter Bags
Tie-up Steaks
Collars
Leashes
Pet Dishes
Tennis Balls
Brushes
and much more...
IROQUOIS SHOPPING PLAZA,
Iroquois, Ontario K0E 1K0
652-2999
36332

CARDINAL LABOURFEST ~2004~

YOU CAN COME HOME AGAIN!

S&F FOODLAND *Your Hometown Advantage*

Iroquois Shopping Plaza
Iroquois, Ontario

Have a great time at your Labourfest Celebrations!

36343

Rexall VANGUARD DRUG MART

Nancy Franklin, B.Sc. Phm.
Pharmacist Manager
Enjoy yourself at the Labour Day Weekend
2100 Dundas Street, Cardinal * 657-3326

36347

GT Automotive — AUTOPRO MECHANICAL

G.T. Automotive
3018 John Street
Cardinal, Ontario
K0E 1E0
Tel: (613) 657-3116
Garry Tracey *Owner*

37227

Marianne & David MacDonald
MADMACS Furniture & Appliances
We Wish You All The Best At Labourfest
2069 DUNDAS ST. CARDINAL 657-3037

36344

JOANN UNISEX HAIRSTYLING
Women - Men - Children Haircare
Hours: Mon.-Thurs. 9-7:30; Fri. 9-5; Sat. 9-12
5194 Meadowland Dr., Cardinal, Ont.
657-3405, PROP JOANN SMAIL

36342

OPTION elle
WOMEN'S FASHIONS
Fall Fashions Have Arrived
Give Bea a call to see the New Line
Bea Warren
657-4732

36341

It's The 2004 LABOURFEST In Cardinal!
We Invite Everyone To Come and Join In On All The Special Events and Have a *"GREAT TIME"* at The Festival!
Township of Edwardsburgh/Cardinal Mayor & Council

16340

CARDINAL CONVENIENCE STORE
629 HWY #2, CARDINAL, ONT.
CLOSE TO THE DOCKS ~ OPEN 6:30 AM - 11PM
- ***~ Ice ~ Fresh Baked Goods***
- ***~ Specialty Coffee ~ Milkshakes***
- ***~ Ice Cream Cones***
- ***~ Fax Service ~ Video Rentals***
- ***~ Hot & Cold Snacks***
- ***~ Toys & Novelties***

Video Yard Sale (large selection of VHS & DVD) Discount Prices
Phone: 657-8888 Fax: 657-1628

36352

Friday, September 3rd

5:30 - 8:00 p.m.
·" UNION GET-TOGETHER--SOCIALIZING & FOOD"
at the Legion
(Contact Kevin Patrick 657-3507)
(United Food Processors' Union, CAW Local 483)
8:00 p.m. -- 1:00 a.m.
·"COMMUNITY DANCE" -
at the Legion - Everyone welcome!
(United Food Processors' Union, CAW Local 483)

Saturday, September 4th

·"PUBLIC EUCHRE" -
at the Legion - $5.00 per player (RCL Branch 105)
4:00 p.m.
"HIP OF BEEF BBQ" (by Bill Kenney)
Tickets in advance - Available at Legion or General Dollar & Party Sense
Adults: $7.50 Children Under 10: $4.50
(Royal Canadian Legion Branch 105)
9:00 p.m.
- 1 a.m. (doors open at 8:00 p.m.)
·"DISCO DUCKS DANCE" - 25th Anniversary Dance DJ - Sound Express, and special guest Greg Adams
At the Cardinal Legion
Everyone welcome!(Cardinal Community Festival Committee)

Sunday, September 5th

8:00 -- 11:00 a.m.
·"BREAKFAST AT THE LEGION"
Adults: $3.50, Children: $1.75, Pre-schoolers: Free
(Legion Ladies' Auxiliary)
8:00 -- 8:45 a.m.
"Registration for Ride n' Stride for Cancer"
9:00 a.m.
"RIDE N' STRIDE FOR CANCER"
Ride n Stride Begins at the Legion -- Contact Peggy Taylor 657-1728
11:00 a.m.
"CHILDREN'S BIKE AND CARRIAGE DECORATING CONTEST"
Judging at 10:00 a.m. in the parking lot of Village Square Mall (Community Festival Committee)
"BIGGEST SUNFLOWER CONTEST"
Judging at 10:00 a.m. in the parking lot of Village Square Mall -winner will be in the parade! (Cardinal In Bloom Committee)
12:15 p.m.
Line up for Cardinal Community Festival Parade
(on the filled in portion of the canal at Village Square Mall)
1:00 p.m
CARDINAL COMMUNITY FESTIVAL PARADE
Come One, Come All! - PRIZES FOR BEST FLOAT (1ST,2ND,3RD)
- east on Canal Street to Bridge Street, south on Bridge
- south on Lewis Street to John Street, east on John to Joseph
- north on Joseph Street to Dundas Street
- west on Dundas Street, entire length to Hwy.2, using the Hwy.2 eastbound on-ramp
- east on Hwy.2 to return to the green, west of Village Square Mall
11:00 a.m. - 6:00 p.m.
Canteen BBQ and Cold Drinks at the Legion
and CSC 2004 Registration! -(Cardinal Figure Skating Club)
2:30 p.m.
"FIRE DEPARTMENT BAND (NORWOOD) CONCERT"
At the Legion following the parade - Free Admission
2:30 p.m.
"CHILDREN AND ADULTS' RACES" -- Legion Park AFTER parade
Prizes, Food, Fun! -- Compliments of UFPU (United Food Processors Union - Local 483)
4:00 p. m. - at the Legion"50-50 DRAW WILL BE MADE"- (possible $750 win!)

BRIDGEVIEW RESTAURANT
Over Looking The St. Lawrence
Try our Hot & Cold Buffet ~ Fri., Sat. & Sun.
***Full Menu Available All Day**
Fully Licensed, Air Conditioned Indoors Or Enjoy Our Outdoor Patio
BRIDGEVIEW MARINA
SALE & RENTALS ~ MECHANIC ON DUTY
Storage ~ Dockage ~ Full Line of Accessories ~ Kayaks
Paddle & Fishing Boats & Motors ~ Live Bait & Fishing Tackle
2801 Hwy. 2, 3 Miles East of Prescott, ON, Directly W. Of Prescott/Ogdensburg Bridge
RESTAURANT (613) 925-5663 MARINA (613) 925-2974


Penalty Shotz Sports Bar

36348

ENJOY LIVE ENTERTAINMENT
Sat, Sept 4th & Sun, Sept 5th
Band - Power Play
Sat, Sept 4th - Beach Party
CARDINAL 657-3987

Premier Peterbilt Inc.
Parts ~ Sales ~ Service
Cat ~ Cummins ~ Detroit
Authorized Repair Facility
24 Hour Road-Side Service
P.O. Box 310 Shanly Road, Cardinal, ON K0E 1E0
Phone: (613)657-1300 * Fax: (613)657-1132
Toll Free: 1-877-657-1300
NOW OPEN: **Saturday 7 a.m. to 7 p.m.**
Sunday: 12 noon to 12 midnight

36339

New Shop In Town.
The Primitive Attic Proprietor: Kelly Mills
614 Hwy#2 Cardinal
Store Hours Monday---------- Closed
Tuesday--------- 12-5
Wednesday------- 10-5
Saturday-------- 10-4
Sunday ----------12-4
Specializing in Primitive Art!!!!
We stock a little something for everyone!!!! Open June 1, 2004

36356

BURCHELL'S
RONA Hardware
COMPLETE HARDWARE LINE
SELKIRK CHIMNEYS - WORK BOOTS
VILLAGE SQUARE MALL CARDINAL
HRS: MON-FRI 8-6:00, SAT 8-5, SUN 9-3:30
613-657-4580

36342

Award Winning Kampground
Tents, Kabins, RV's, Daily, Weekly, Seasonal
CARDINAL KOA KAMPGROUND
For Reservations call:
1-800-562-3643
613-657-4536
cardinalon@mykoa.com

36351

GENERAL DOLLAR
& Party "Sense"
Telephone: (613) 657-1764
Fax: (613) 657-1765
E-Mail: gdollar@ripnet.com
2111 Dundas Street
Cardinal, Ontario
Enjoy the festival!!
Community Festival flyers compliments of General Dollar
The Little Store With BIG Ideas!

36350

United Food Processors' Union
CAW Local 483 - Cardinal
Proud Sponsor of the:
Annual Children's Race's, on Sunday September 5, 2004
At the Legion, 2:30pm.- Prizes, Fun and Food for the Kids
Adult Race's too - Everyone welcomed
-
Wishing Everyone a Safe and Enjoyable Labour Day Weekend in Cardinal

36345



730 TRUCK STOP
TEL: (613) 657-3019 - (613) 657-3155 - FAX: (613) 657-3837
EXIT 730 - SHANLY ROAD, CARDINAL, ONTARIO
For Your Convenience - ONE STOP SHOPPING! - BARBER SHOP - INSURANCE BROKER RESTAURANT
HAIR STYLING & TANNING SALON - FLOWER & GIFT SHOP
Road Ranger Restaurant
* Country Cooking * Drivers Lounge
* Pool & Game Room * Showers for Truckers
OPEN 24hrs. - 7 DAYS A WEEK
730 TRUCK STOP **STORE**
OPEN 24 HOURS
Truck Accessories, Clothing, Cowboy Boots & Hats, CB's & Accessories, Cooler and CB Repair, City Maps, Video Rentals, Unique Gift Shop
GAS - DIESEL - WASHROOMS & SHOWERS

The sights of the South Mountain 112th Annual Fair

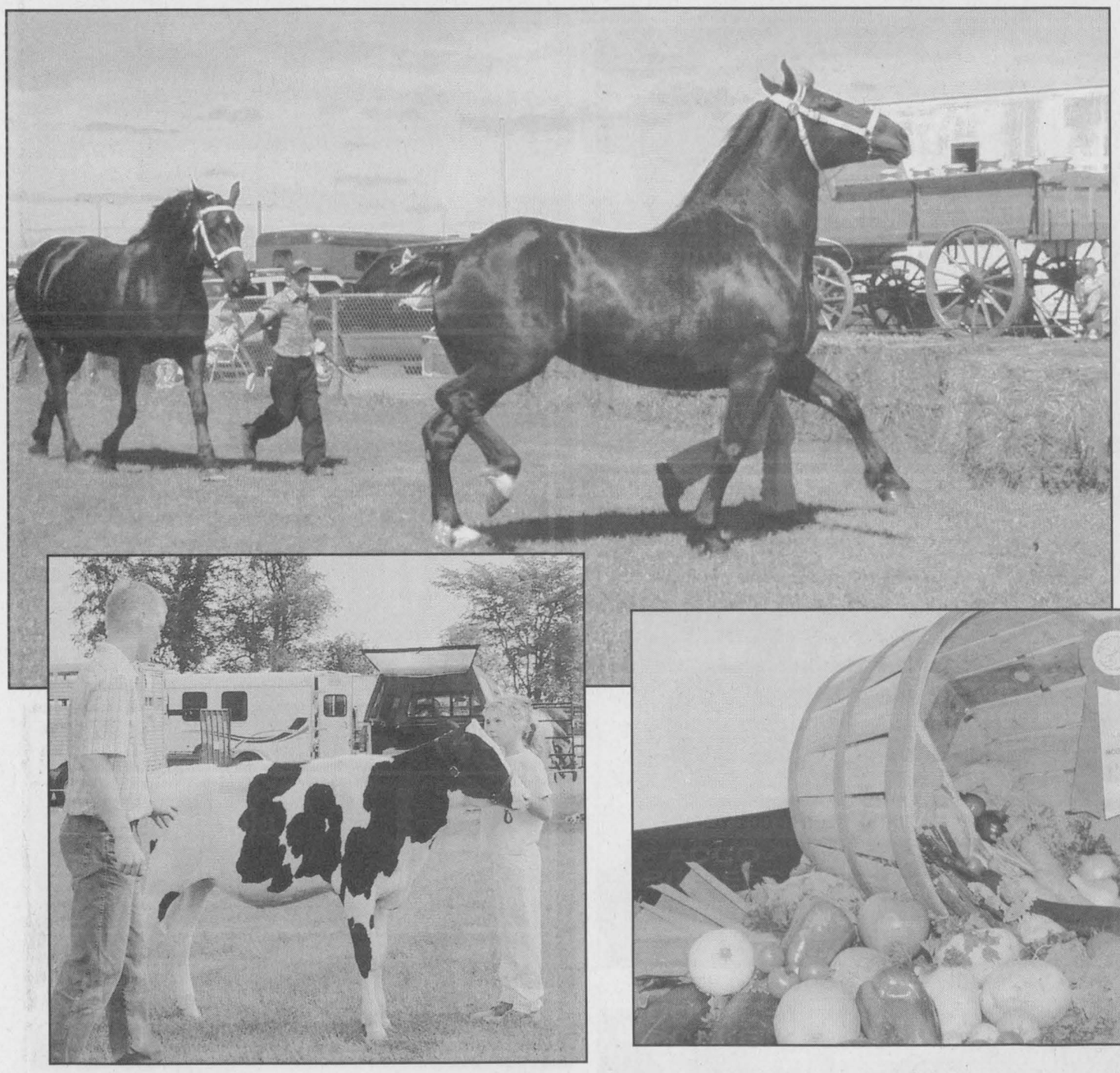



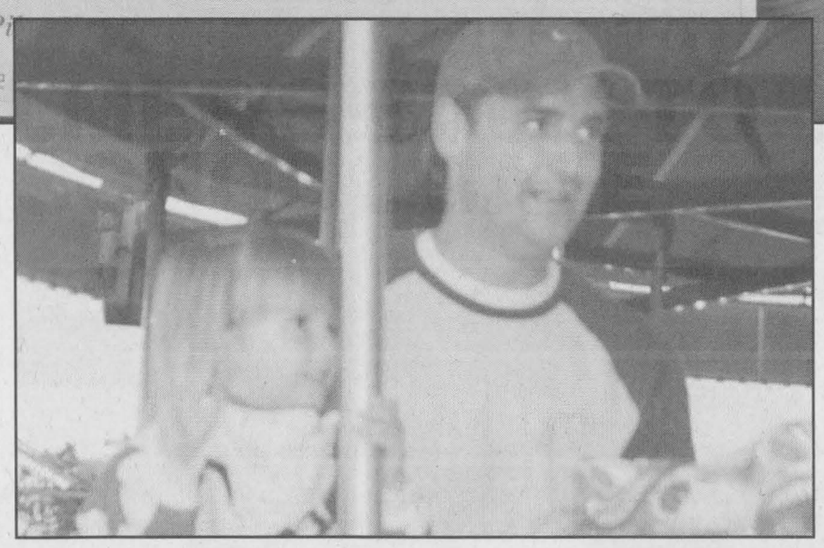

Visit these area merchants today!

Seaway Valley Pharmacy

10% off back to school supplies, DVD's and CD's

Skin Care products, cosmetics for students with ad

Valid until Sept 8, 2004

P.O. Box 732, Morrisburg, Ontario K0C 1X0

1-888-543-2823

Tel: (613) 543-2823 Fax: (613) 543-458

13925

S&F FOODLAND HOMETOWN ADVANTAGE

has just what you need to get Started With Your 1st Day of School!

Kraft Dinner 225 gr.	0.59
Del Monte Fruit Cup 4x142 ml.	1.88
Quaker Granola Bars 175-210 gr.	1.88
Del Monte Gels 3x100 gr.	0.99
Del Monte Tetra's 3x250 ml.	0.88
Dare Bear Paws *(no peanuts)* 300g	2.99
Smart Choice Cheese Snacks 160g	2.99
Dare Cookies *Selected* 300-350g	1.99

36314

Beaupre Jewellers

SEAWAY SCHOOL RINGS & WATCHES
PERSONALIZED ENGRAVINGS

Large Selection of Italian Bracelets, Graduation Charm- available in 5 styles for girls and boys.
ID Bracelets - By Spiedel
Seaway Rings - Available in sterling silver and gold

49 Iroquois Shopping PLaza
IROQUOIS, ON K0E 1K0 *(613) 652-4340*

36328

OFFICE Pro
Good People, Who Know

Back To School

SHARP SCIENTIFIC CALCULATOR *EL-510RB* $9.99	GEMEX PAGE PROTECTORS *PP21119-10* 79¢ pkg.
HILROY 200 SHEET REFILL $1.99 PKG.	
ACCO BINDERS *starting at* $1.99 ea.	ACME 8 PC MATH SET $2.99 ea.
HILROY COIL NOTEBOOKS STARTING AT .69¢ each	
DOUBLE POCKET PORTFOLIOS 29¢ ea.	DUOTANGS 39¢ ea.
ACCO 5-TAB INDEX .59¢ ea.	
DIXON COLOURED PENCILS *20 / PK* $2.99 pkg.	DIXON ECONOMISER PENCIL *10 / PK* 69¢ ea.
OXFORD DICTIONARIES STARTING AT $7.99 ea.	
LEPAGE GLUE STICKS *starting at* 59¢ ea.	SPACE MAKER SCHOOL BOX $1.59 ea.

Purolator AUTHORIZED SHIPPING AGENT

Sale ends Sept. 12/04

OFFICE Pro Good People, Who Know

Advance Stationery & Gift Shop
258-3451 Fax: 258-7734
206 Prescott Street, Kemptville

Chieftain Stationery & Gift Shop
652-4395 Fax: 652-2508
Just off the Plaza Square, Iroquois

It is back to school time again!

THIS & THAT $$ STORE

IS READY FOR BACK TO SCHOOL!

Lined Paper, 80 Page Notebooks, Snap Report Covers, Index Dividers, Combination Locks, Recordable CD's, Padded Envelopes, Crayons, Pencils, Pens, Erasers, Highlighters, Rulers, Staples, Glue, Children's Scissors, Binders, Construction Paper, Calculators, Pencil Sharpeners.

AND SO MUCH MORE!

IROQUOIS SHOPPING PLAZA, Iroquois, Ontario K0E 1K0

OPEN 7 DAYS A WEEK

652-2999

13928

GILMER'S BACK TO SCHOOL SALE

Get Stocked Up For Class

High School & College: Calculators, Math Sets, Padlocks, Staplers, Notebooks, Binders, Pens, Pencils, Lined Paper, Erasers & Liquid Paper

Grade School: Thermos Lunch Bags, Crayons, Markers, Glue Sticks, Tigger, Pooh Pens & Note Books

See Store For Specials

13929

PharmaChoice

GILMER PHARMACY LTD. Iroquois Shopping Plaza 652-4379

Advice for Life

Tenth Anniversary for Volley for Cancer Serves up Success



Organizer Gord Lane checks tallies with mentor of VFC, Carl Van Allen.

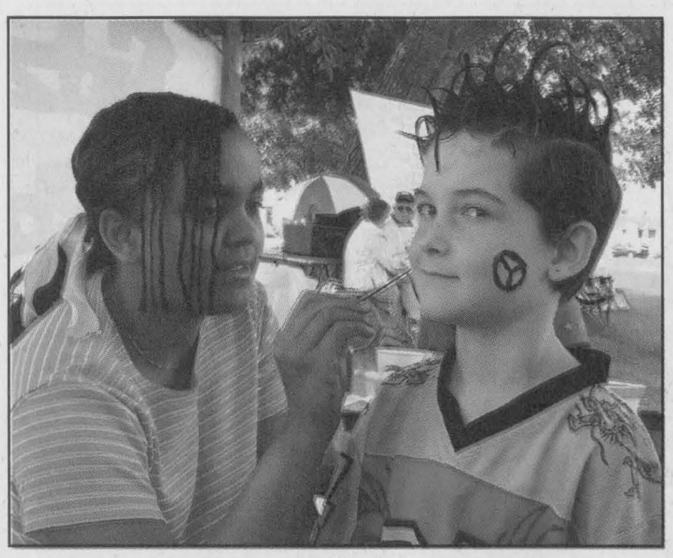

Jazmynn paints Travis Merkley's face in fitting Volley style.

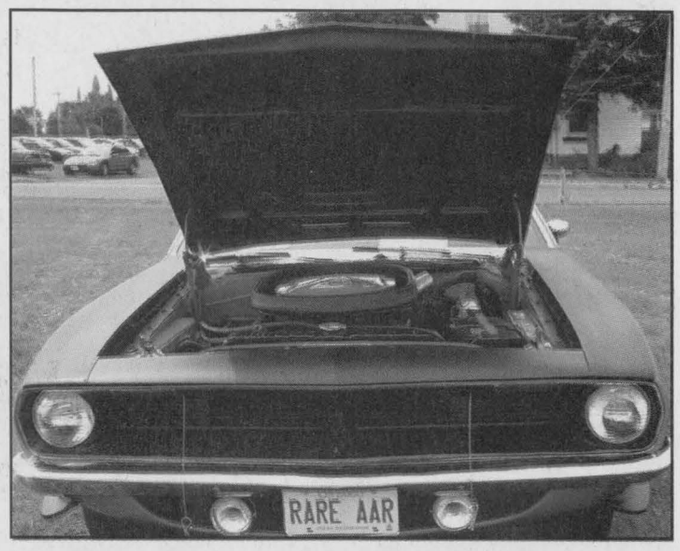

Jack Notmans' rare original this Cuda AAR is awesome!

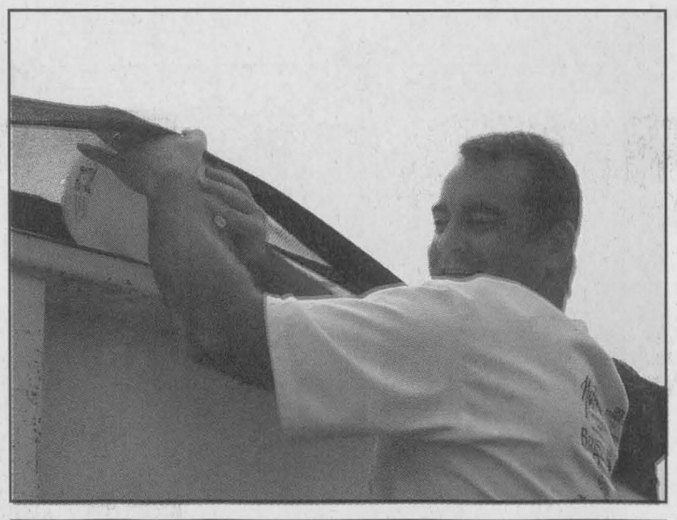



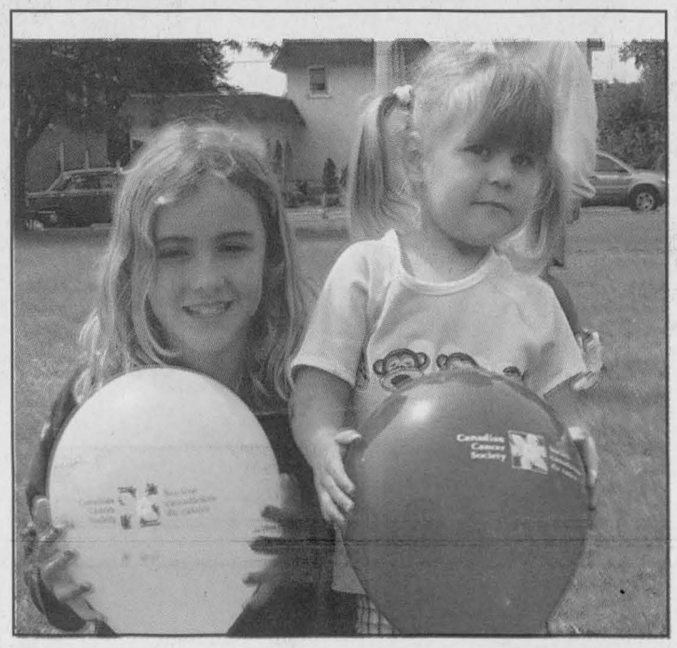

Left top we have Kevin Spencer co-chair of VFC piling balloons into the box. Ensure they stay in there, Kevin!
Opposite we have Terran Hall and Ashley Carriere ready to hadn their "Memory Balloons" to Kevin.
The...at 6pm the box full of Memory balloons were released into the air and as everyone cheered, "There they blow!" Balloons in memory of cancer patients and survivors drift on the wind currents.

Chieftain Photo Feature by S.L.Johnston



Easy Pickins' one of the bands who entertained on Saturday.



Beef BBQ a great idea as Firemen did the honours at VFC.

THE STOVE STORE
6 BEVERLY ST., SPENCERVILLE, ONT.
1-613-658-3101
email: stovestr@recorder.ca website: www.TheStoveStore.net

Save On Your Heating Bills
Install one of the following Energy Efficiant Units



* Gas or Propane furnace
* Wood Furnace
* Radiant Floor Heating
* Geothermal Heat Pump
* High Performance GAs Stove or Fireplace
or a new
* High-Tech E.P.A Certified Wood Stove

Call The Stove Store Today and Choose Your Comfort

32 Years in business & Still Growing
WE ARE **W.E.T.T** CERTIFIED
Hours: Mon- Fri 9-5, Sat: 8:30-4
Come to our showroom: Over 60 Units on display
14697

The Chieftain
General Reporter/Photographer

- **Where:** Iroquois and the Seaway area
- **When:** Immediately
- **Duties:** Reporting of community events, ability to operate a digital camera, good working experience of Quark Xpress and general page layout. Weekend and night assignments.
- **Education:** Completion of either a degree or diploma program from a recognized university or college program in the field of journalism.
- **Requirements:** Must own and operate a motor vehicle. Mileage compensation is supplied by the company on a monthly basis. The successful candidate will be personable, a team player, reliable and able to work in a deadline driven environment. Having a good sense of humour is essential.
- **References:** Please supply a minimum of three recent references with the appropriate telephone or e-mail address of each.
- **How to get in touch with us:** Please send your resume to: Bryan Wiltsie, Director of Group Publishing
e-mail: bryanwiltsie@runge.net.
No phone calls please.

32849

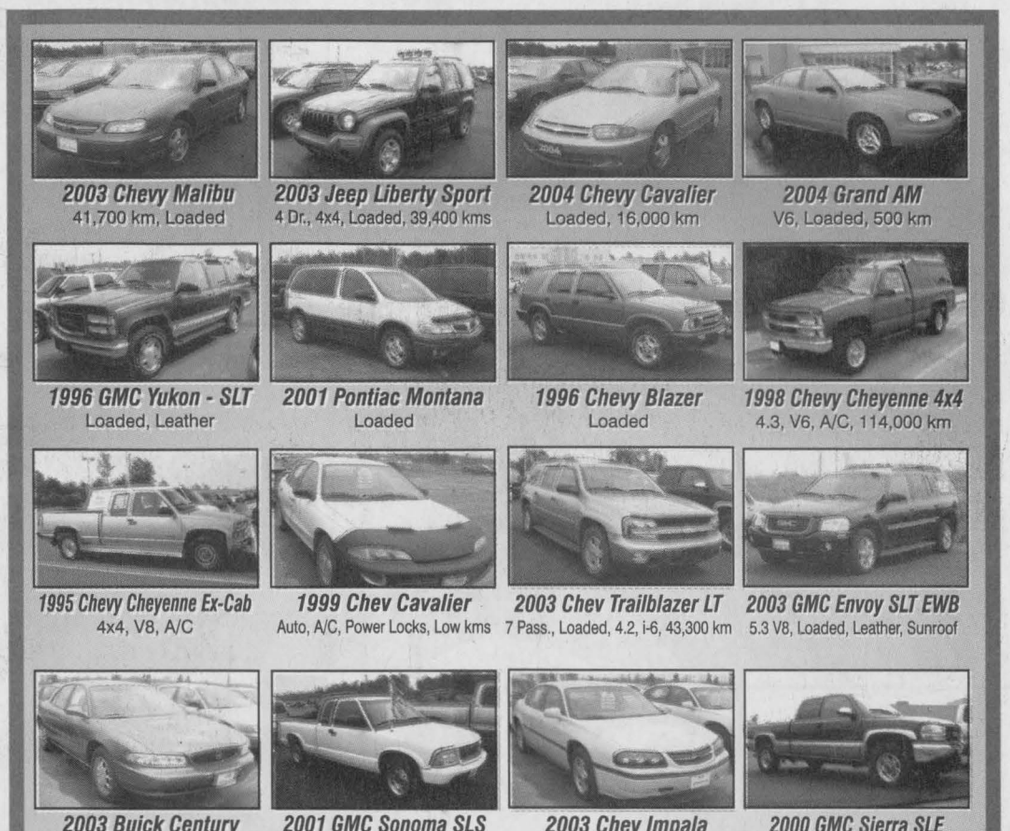

Optimum USED VEHICLES DEALER
• WARRANTY
• EXCHANGE
• INSPECTION
• ROADSIDE ASSISTANCE
Optimum USED VEHICLES

NEW LOCATION
RIVERSIDE PRESCOTT
101 Development Drive (Just north of 401) Prescott
925-3944 1-800-924-9410
PONTIAC LA PASSION DE CONDUIRE
GMC
BUICK
36364