THE WINCHESTER PRESS

VOL. XLIX — THE WINCHESTER PRESS, THURSDAY, AUGUST 29th, 1935 — NO. 18

THE

Picadilly

THEATRE

Williamsburg, - Ont.

Now Showing

THIS FRIDAY & SATURDAY

Aug. 30th & 31st

"Rocky Mt. Mystery"

A Picture that will be Enjoyed by Everyone.

For Next Week

MONDAY and TUESDAY

Sept. 2nd & 3rd

This Day and Age

—with—

CHARLES BICKFORD, HARRY GREEN & JUDITH ALLEN

WEDNESDAY and THURSDAY

Sept. 4th & 5th

Limehouse Blues

—with—

GEORGE RAFT, JEAN PARKER and ANNA MAY WONG

FRIDAY and SATURDAY

Sept. 6th & 7th

Love In Bloom

—with—

GRACIE ALLEN & GEORGE BURNS, JOE MORRISON and DIXIE LEE

MATINEE EVERY AFTERNOON at 2.30 P.M.

EVENING SHOWS at 7.15 & 9.15

OBITUARY

THE LATE JAMES S. PARKER

The death occurred on Monday last in an Ottawa Hospital of a highly respected and former resident of this district in the person of James S. Parker in his 78th year.

The deceased was born at Maple Ridge and for many years was a prosperous farmer at Cass Bridge. Some years ago he moved to Kemptville where he continued to reside until nine months ago, when he took up residence with his daughter in Napanee.

About two weeks ago the late Mr. Parker was stricken ill while on a visit to Kemptville and was rushed to an Ottawa hospital. His condition gradually became worse and he passed away at an early hour on Monday.

The late Mr. Parker will be kindly remembered by a large circle of friends throughout this district for his cheerful disposition and friendly manner. His death occasions deep regret among those who resided near him at Cass Bridge He was a member of St. Paul's Presbyterian Church and for some years was a teacher in the Sunday school. He was an honoured member of the Masonic Order.

The funeral was held yesterday in St. Paul's Presbyterian Church, where service was conducted by Rev. W. D. Turner, of Winchester. Interment was made in Maple Ridge Cemetery.

Surviving to mourn his loss are two daughters, Mrs. Pearl Munroe, Saskatoon, Sask., and Mrs. Clinto Jamieson, of Napanee, Ont. There are also four grandchildren; two sisters, Mrs. J. Erma, New York, and Miss Hattie Parker, Maple Ridge, and one brother, John, of Maple Ridge.

THE LATE MRS. F. J. BALDREY

The death occurred on Wednesday evening last at her home in Chesterville of Mrs. Fred J. Baldrey, in her 74th year, following several months of poor health.

Mrs. Baldrey was well known to a wide circle of friends in this district where she has always been prominent in church work, being a member of St. Andrew's Presbyterian congregation.

The deceased leaves to mourn her loss three daughters, Mrs. J. Foster, of Rockwood, Ont., Florence of Ottawa, and Mrs. McLeod of Dalhousie Mills, her husband having predeceased her a few months ago.

The funeral was held on Friday afternoon last at 2.30 p.m. at the family residence, and was conducted by Rev. Mr. Kellogg of Vernon. The pallbearers were Messrs. Eugene MacMillan, Melvin Durant, William Rae and Herman Hummell. Interment was made in Maple Ridge cemetery.

MRS. C. LUMSDALE CARR

Leipzig Conservatorium Graduate

Awarded the King of Saxony's Scholarship

LESSON SUBJECTS:

PIANOFORTE — ORGAN — VOICE TRAINING — THEORY — HARMONY

AND ALL EXAMINATION WORK

Faulty Voice Production carefully corrected, and compass extended in some cases to a surprising degree.

Mrs. Carr took a Special "Teacher's Course" while in Leipzig, and her high standard of ability as a teacher is endorsed by

Carl Reinecke, Bruno Zwintscher, Paul Quasdorf, and many other Notables.

47 Java, Ottawa. — Winchester Saturdays.

End your battery troubles

NOW!



Lighting — Sparks

with a new

GENERAL MOTORS BATTERY

Melvin's Garage,

"SALES AND SERVICE"

Phone 113 - - Winchester

Election Campaign Getting Under Way

SOME FACTS ABOUT THE RIDING OF GRENVILLE-DUNDAS

With October 14th set as the date for the Dominion Election, it is expected that the political pot will soon start to boil. What kind of a stew will be the result it is hard to predict but we hope that along with the many cooks now contributing to the ingredients some good fairy will contribute enough seasoning to make the final proof of the stew one that will at least keep us from privation and starvation.

In our own riding here of Grenville-Dundas the fires have been started under the pot and we have three candidates in the field. The last time there was a three-cornered fight in Grenville was in 1921 when A. C. Casselman received 4325 votes, Dr. P. A. McIntosh (Liberal) 2014 and G. A. Payne (U.F.O.) 2392.

The first candidate in the field for the coming campaign was Mr. A. C. Casselman, Conservative, present member of this riding who was first elected in 1921 and has been going strong ever since. He no doubt believes his chances are good again and will rely on the support he has received in the past.

The second candidate to be nominated was Mr. Preston Elliott, who ran as a Progressive and was defeated by Mr. Casselman in 1926. This time Mr. Elliott will represent the Liberal party in this riding. Mr. Elliott in 1921 running as a U. F. O. candidate in the riding of Dundas (this was before the two ridings were joined) was elected in the Dominion election over O. D. Casselman of Chesterville. The Liberal party in Grenville-Dundas this time is hoping, and believes that the expected landslide throughout the Dominion in favor of Mr. King, will also carry the Liberal candidate in this constituency right into a seat at Ottawa.

The third candidate, Dr. C. T. Patterson, of Jasper, will represent the new Reconstruction Party headed by the Hon. H. H. Stevens. The hope of this party in this riding rests with the enthusiasm of its organizers who have been right on the job and creating a lot of interest in this new party. They have been the most active so far and when it is considered that out of a possible 21,000 votes, nearly 7000 did not vote in the last election, it will be seen that this party—and the others also—have a field here which may be cultivated with good results.

The summary of the above seems to be that the election fight in the coming campaign in this riding will be one of the most interesting and the closest that has been staged in some years. Every candidate and his party will have to put forth every effort or else the other fellow will take the lead.

Since Confederation there has been 16 Federal elections. The riding of Grenville from 1867 to 1921, during which time there were 13 elections held, returned 11 Conservative members and two Liberal members. The riding of Dundas during the same period had 14 elections and elected 11 Conservatives, 2 Liberals and one Progressive. Under the Redistribution Act of 1924 the two ridings were joined and designated as Grenville-Dundas. Three Dominion Elections have been held since that time and three Conservatives were returned to Parliament each time. The following are the dates and names of members elected in Grenville and Dundas since Confederation:—

Grenville

1867—Walter Shanly Conservative.
1872—W. H. Brouse, Liberal.
1878—J. P. Wiser, Liberal.
1882—W. T. Benson, Conservative.
1887—Walter Shanly, Conservative.
1891—J. D. Reir, Conservative.
1896—J. D. Reid, Conservative.
1900—J. D. Reid, Conservative.
1904—J. D. Reid, Conservative.
1908—J. D. Reid, Conservative.
1911—J. D. Reid, Conservative.
1917—J. D. Reid, Conservative.
1921—A. C. Casselman, Conservative.

Dundas

1867—J. S. Ross, Conservative.
1872—W. Gibson, Liberal.
1874—W. Gibson, Liberal.
1878—J. S. Ross, Conservative.
1882—Dr. Hickey, Conservative.
1887—Dr. Hickey, Conservative.
1891—H. R.Ross, Conservative.
1896—Andrew Broder, Conservative.
1900—Andrew Broder, Conservative.
1904—Andrew Broder, Conservative.
1908—Andrew Broder, Conservative.
1911—Andrew Broder, Conservative.
1917—O. D. Casselman, Conservative.
1921—Preston Elliott, Progressive.

Grenville-Dundas Established Under Redistribution Act of 1924

1925—A. C. Casselman, Conservative.
1926—A. C. Casselman, Conservative.
1930—A. C. Casselman, Conservative.

PRESIDENT PAYS VISIT

The local C. P. R. station staff was honoured on Saturday morning last when they were paid a flying visit by Sir Edward W. Beatty, president of the railroad, enroute to Western Canada on board his special train.

In order to allow the entrainment of certain Government officials the special came to a stop at Winchester at 11.19. At the same time information regarding the situation at Bedell, where 350 trekkers had been encamped the previous evening, was handed to the train crew.

The train itself was composed of ten luxuriously-appointed coaches and was being hauled by a 2800 type locomotive decorated in maroon and gold for the occasion. Suffice it to say, the members of the train crew were "on their toes" and in a few moments the president's special was roaring its way towards Smiths Falls, after a stop of four minutes.

Press Advertisements bring results.

Annual Sports Day Was Huge Success

ALL EVENTS WERE THOROUGHLY ENJOYED. LARGE CROWDS PRESENT FOR EVENING FEATURES

The annual Sports Day and Street Dance of the Winchester 100 Club was staged yesterday afternoon and evening with large crowds in attendance at the various features.

During the afternoon the feature events were the horse races, softball tournament and athletic sports at the fair grounds which were attended by a fair crowd of enthusiastic spectators. Promptly at 1 p.m. the district athletes got away to a good start with the track and field program which resulted as follows:

Track Events

100 yards Dash, Jr.—R. Cass, R. Allison, 12 sec.

100 yds. Dash, Sr.—W. Connelly, Morisburg; N. Boyd, O. Summers.

Bicycle Race, Jr.—D. Melvin, D. Rowat, 1 min. 10 1-2 sec.

Sack Race—Dalton Kenny, Bobby Barkley.

Bicycle Race, Sr.—Ralph McKendry, D. Melvin, 1 min. 8 sec.

High Jump, Sr.—H. Harper, Chesterville, O. Summers, 5' 8"

High Jump, Jr.—R. Cass, O. Stanley, 5' 3"

The officials for the various events were: Convenor Mel Scott; Clerk, T. J. Hawkins; Starter, Bill Agnew; Announcer, Karl Helmer; Timer, Art Shaver; Judges, Len Porteous and Charlie Cross.

Harness Horse Races

Interspersed between the athletic events, two exciting horse races were staged before an enthusiastic crowd of fans, the results of which were:

2.27 Class

Tillie the Toiler, ch. m. Lorne Hutchinson, O. & D.	1	1	1
Rosa Bunter, br. m. J. Thompson, S. Mountain	2	2	3
Helena Harvester, br. m., Jake Ross, (Elliott)	3	4	2
W. L. Gratton, b.s., F. Burnette, Pembroke, (McDonald)	4	3	5
Charity Sands, ch. m., Williamsburg Stables (Connors)	9	5	4
Liberty Todd, br. g. Mike Van-Allen, Northbrook (Pike)	5	9	8
College Peter, br. g. George Wickware, O. & D.	6	7	6
Darky Rex, br. g., Johnnie Zeron, Morrisburg, O. & D.	8	6	9
Marie Grattan, ch. m., F. Mulligan, Iroquois (Caldwell)	7	8	7

Times: 2.12 1-2; 2.13; 2.14.

2.18 Class

June Volo, br. m., Gilhooley, Williamsburg, (Connors)	1	1	1
Arthur Guy, ch. g., Caldwell, owner and driver	3	2	2
Harawah, br. g., Wells, Aultsville, (Pike)	2	3	4
Ruth Patch, Wmsburg. Stables, (Dr. Clarke)	4	4	5
Scarlet Sage, McAvoy (Harper)	5	5	3

Times: 2.13; 2.12; 2.14.

The officials in charge of the races were: Starter, E. C. McCaffrey, Russell; Timers—J. P. Dowser, Metcalfe; Judges, F. George Sharra, Brinston, and T. Flynn, Chesterville.

Softball Tournament

At the same time, a closely-contested softball tournament was in progress on the central diamond between teams from Metcalfe, Hallville, South Mountain and Inkerman.

In the preliminary games Hallville triumphed over Metcalfe to the tune of 17-1, while Inkerman gave South Mountain a 19-4 lacing. The final game proved to be one of the best seen here this season with close fielding and nice efforts on the part of the opposing pitchers being the features. The final result was 10-4 in favour of Hallville.

The teams were:

Hallville—L. Kenny, 2b; R. Hastings, p; C. Christie, 1b; D. Wylie, C; H. Durant, ss; L. Brown, cf; M. Christie, 3b; A. Summers, rf; F. Evans, lf.

Metcalfe—N. Rolson, p; T. Woods, rf; W. Casserly, ss; L. McEvoy, 1b; L. Rombough, c; M. Fielding, 3b; R. Rowan, cf; J. Rowan, lf; F. Mullins, 2b.

South Mountain—V. Barton, cf; C. Hyndman, 2b; K. Richardson, 1b; C. Berry, rf; J. Johnston, ss; E. Murdock, lf; L. Render, p.

Inkerman—B. Harper, c; O. Gallery, p; K. Guy, 2b; F. Bailey, 3b; K. Hutt, 1b; E. Coleman, cf; C. Harper, ss; G. Simzer, rf; F. Quinn, lf.

Umpires—E. Kellogg, Bill Carkner and Mel. Scott.

Band Concert Enjoyed

A treat for all music lovers was presented on Main Street from 7.30 to 8.30 in the evening when the Salvation Army Band, of Ottawa, rendered a splendid band concert under the direction of Bandmaster James Harris. The program, which was composed of marches, operatic selections and overtures, was of a high quality and was much appreciated by the large audience in attendance.

A regrettable feature of the evening program was the failure of the moving picture company to arrive. A message was received by members of the Club stating that a part of the mechanism had broken and it would be impossible for repairs to be made in time to present the pictures. It must be pointed out however, that the 100 Club acted in good faith when advertising the show, and were in no way responsible for the failure to fulfil that part of the days' entertainment.

Boxing and Wrestling

An exciting program of boxing and wrestling was presented however, in the Arena, by members of the St. Gerard's Athletic Club, of Ottawa, and drew a large and enthusiastic crowd. The various events were full of thrills and spills, with the audience fully appreciating the efforts of the athletes. The results of the various bouts were:

Boxing

Ed. Lahey defeated Man Lalonde in the 120 lb. division—decision.

Doug. Blisset won a decision over Art Campbell in the 147 pound class.

Art Crowe outpointed Ernie Blissett in a hard battle of four rounds. Both boys tipped the scales at 130 lbs.

Wrestling

In the preliminary bout Earle Gallagher lost to R. Mencheney after 13 minutes when he took a fall with a full body scissors that had the crowd roaring. The weights were 160 lbs.

In the main bout Rough-House Chappy was matched with Harry Petigorsky in the 175 lb. division, best 2 falls in 3, to a finish. Chappy gained the first fall after 10 minutes with a body scissors. Petigorsky came right back, however, and took his opponent's measure with a full Nelson after 14 minutes of groaning. The final fall went to Chappy when he executed a nice flying tackle after 3 minutes, that laid his opponent low on the canvas.

The officials were: referee for boxing, Harry Mencheney; wrestling, Earl Barkley, who is an old Winchester boy and has gone far in the wrestling field as a coach; timer, Leonard Fobert; Judges, Jack Harrison and Len Fobert

Street Dance and Draw

Promptly at 9 p.m. Spark Dukelow and his orchestra led off in the big street dance which has come to be an outstanding annual event, and before long, hundreds were enjoying the festivities on Main Street.

At 10.30 the draw was made on the Club contest and resulted in Mrs. Dan Campbell, Ormond, winning first prize valued at $15; Charlie Cross was the winner of the second prize, value $10; while Dougald McLean, won the third prize, value $5.

As we go to Press a final tabulation of the day's receipts are unavailable but it is believed by members of the various committees that the 100 Club will add approximately $100 to the funds devoted to children's work and community welfare, all of which will be most gratifying to the members.

Winchester Loses Esteemed Citizen

MR. ANDREW CHRISTIE PASSED AWAY ON MONDAY. FUNERAL HELD THIS AFTERNOON

The death occurred at the Ottawa Civic Hospital on Monday last of one of the oldest and most prominent citizens of Winchester in the person of Mr. Andrew Christie, in his 82nd year. Although in failing health for some time, it was not until three weeks ago that that his condition became serious and he was removed to the hospital. His passing at an early hour on Monday afternoon occasioned deep regret on the part of his numerous life-long friends throughout this district.

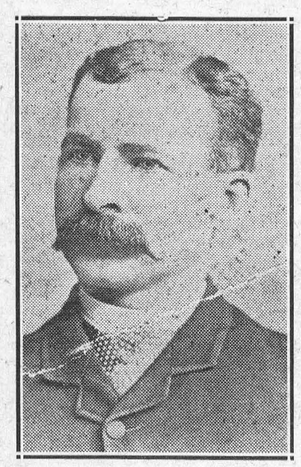

The above picture of the late Andrew Christie was taken some years ago, at the time when he was actively engaged in the Insurance business.

The late Mr. Christie was born in the Township of Mountain, near the village of Inkerman, on March 4th, 1854, the son of the late Mr. and Mrs. Duncan Christie, pioneer settlers of that township. He spent his boyhood days in that vicinity where he was educated in the district schools. As a young man he was engaged in farming, until his marriage in 1892 to Miss Eleanor Mercill, daughter of the late Mr. and Mrs. Henry Mercill, of Winchester.

Immediately following his marriage the deceased took up residence in this place and entered the insurance business, which occupation he followed during the remainder of his life.

The late Mr. Christie was a Liberal in politics and was keenly interested in public affairs. Although he took little active part in conducting the business of the municipality, he was seldom absent from nomination meetings where his name was frequently mentioned in connection with public offices. He was a devoted member of the United Church

Interested in his family, home and business, the late Mr. Christie was known widely for his kindly manner and cheerful disposition. His death is keenly felt in this village where he was a familiar figure.

The funeral was held this afternoon from his late residence to the United Church where an impressive service was conducted by the Rev. John MacKay, former pastor of the church, assisted by Rev. W. S. Atchison, present pastor of the church, and Rev. W. D. Turner, of St. Paul's Presbyterian Church. Mrs. Percy Durant sang by request, a beautiful solo "The Old Rugged Cross." Interment was made at Maple Ridge cemetery.

The late Mr. Christie is survived by three sons, Duncan, of Ottawa, Harold and Kenneth, of Toronto; also two sisters, Mrs. L. Walker, of Winchester, and Mrs. C. Pellon, of Hamilton.

The pall bearers were life-long friends of the deceased, Messrs. T. A. Scott, J. H. Faith, J. D. Stewart, T. O. Keyes, J. L. Mill and John McCormick.

Coming Events

"STREET MEETING"

At Winchester, Saturday night, Aug. 31st, commencing at 8 o'clock. Hear T. J. Ellis, of Ottawa, speak concerning "Hell and the Lake of Fire as it is depicted in the Bible."

SCHOOLS OPEN TUESDAY

On Tuesday next the schools re-open for the fall and winter term and the students will, no doubt, be anxious to get at their work once more after a two months' vacation. The staffs of both schools are complete and are as follows:

High School—Mr. E. J. Spinks, principal; Mr. T. J. Hawkins, M.A.; Misses Rebecca Stenhouse, B.A., Anne Henderson, M.A., and Irene Weir, B.A.

Public School—Mr. Hugh Graham, principal; Misses Emma Gardner, Eva Donaldson, Maude Edgerton and Mabel Suffel.

FINE GIFT OF POTATOES

The editor of the Press is indebted to Mr. Albert Casselman of Mountain Township, for a large basket of splendid new potatoes, received during the past few days. The potatoes are large and firm, and if Mr. Casselman has a quantity of them such as he so kindly forwarded to this office, he is a fortunate man.

APPRECIATIVE SUBSCRIBER

The editor of the Kingston, Ont., Freeman is said to have received a letter reading as follows:

"Please send a few copies of the paper containing the obituary of my aunt. Also publish the enclosed clipping on the marriage of my niece, who lives in Saugerities. And I wish you would mention in your local column, if it doesn't cost anything, that I have two nice puppies for sale. As my subscription is out, please stop the paper as times are too hard to waste money on newspapers."

KEMPTVILLE BOWLERS WIN

Kemptville bowlers paid the Winchester Club a visit on Friday evening last rence League. Keen contests resulted in a scheduled game of the St. Lawon all rinks with the visitors capturing the big end in points with three wins and one loss. The teams and scores were:

Kemptville—J. Mordon, G. Patterson, S. Efliott, H. Bustard, skip—13.

Winchester—C. Curtis, W. Johnston, A. E. Goodfellow, F. A. Coons, skip—12.

Kemptville—H. Keenan, A. C. Thomson, G. Griffiths, N. Fletcher, skip—14.

Winchester—E. Kellogg, A. A. Casselman, R. Crowder, J. O. Stewart, skip—12

Kemptville—C. Washington, A. Barr, S. Anderson, H. E. Sutherland, skip—14.

Winchester—O. L. Worthen, J. J. Gray, G. M. Davidson, T. O. VanBridger, skip—23.

ALICE SINGLETON

TEACHER OF PIANOFORTE

Will Resume her Class beginning Sept. 3

Special Rates for Beginners.

Telephone 804.

SERVICE BULLETIN

By

FENNELL FEED COMPANY

SCALES

We are not in a position to do any weighing at the coal yard at the present time as we have taken out the scale that has done service for so many years to be replaced by a new Motor Scale of modern design—weighing capacity and length of platform to take care of heavily loaded trucks with longer wheel base. Further announcement later.

TIMOTHY SEED

We are receiving many inquiries of the market price of Timothy Seed, but so far we are unable to furnish any reliable information.

The wholesale houses have not given us any firm bids so far and anything we have heard on the subject has not been from a reliable source. The erratic market of 1934 is likely to be followed by one of milder tone and prices on a lower level. However, we hope to assist in the marketing of this splendid crop at a little later date.

COARSE GRAINS

There seems to be another large crop of grain both east and west this year, as a result the market prices being offered are easy—not quite as high as last year. Looks as if it might be good business to feed most of our surplus grain to live stock.

Grain fed to produce pork at present prices might be profitable.





HARRY L. FLORA

Telephone 33 — Prompt Delivery

Poultry Wanted

All kinds of Poultry wanted at all Seasons. Highest Prices and a Square Deal.

Morris Ross

PHONE 171, WINCHESTER, ONTARIO.

CARD OF THANKS

We wish to take this opportunity of thanking the friends and neighbours who were so kind and sympathetic during the illness and death of our mother.

17c Miss Mary Algate and family.

What Every Young Girl Should Know

HIGH SCHOOL GIRLS SHOULD KNOW THAT HY. BESSIN'S IS THE LOGICAL PLACE TO GET THEIR BACK - TO - SCHOOL OUTFITS.

FIRST QUALITY FULL FASHIONED

STOCKINGS

Service Weight, All New Shades

49c

SATURDAY ONLY

CLEARING LADIES' AND GIRLS'

BLOUSES and SWEATERS

49c

Free Scribblers

WITH EVERY PURCHASE OVER $1.00 FROM NOW UNTIL SCHOOL OPENING.

TWEED SKIRTS

For the School Girl

$1.39 up

GROWING GIRLS

Oxfords $1.98 pr.

Great Summer Sale of "KELLOGG'S CORN FLAKES"

Order Yours Today!

HY. BESSIN

"The Farmer's Friend"

Winchester - - Chesterville



Teashop Lady

By J. HILARY GARRATT

It didn't look the kind of place where it would cost sixpence to breathe. It wasn't named anyone's "Parlour".

A board above the Swiss-chalet-like verandah stated simply:—

THE WOODLAND TEAHOUSE

It stood the tiniest bit too far back from the road, perhaps, and was a largish building out in cream and dark red. Jim Sarrony, pausing in his lengthy stride across Surrey, eyed it with approval and something of longing.

The afternoon was warm. Thirst and a strong appetite sometimes throw all considerations of finance to the winds.

"It looks the kind of place where I could get a real civilized tea," he soliloquized.

Recently, he had kept to a schedule of meals. It was as if, four days ago, he had started on his hike with the idea of doing the tour with a certain monetary margin, on a bet! But this was not quite the case. You could look at him and think he did not lack much in the way of worldly goods.

Well, you might be excused for that, for an orchestral pianist's clothes are necessarily of a pretty good order, and in the early stages of his usual income being damned, a man with some regard to himself does not show the searing finger of old King Poverty.

All the same, with so much "tinned music" about, and gramophones used even for dances, it is very easy for quite accomplished musicians to be driven to the streets to earn their living. Having a few pounds left after "facing things" for six months, Sarrony had not quite come down to this, but he had no very high hopes of his brave hike to the South Coast resorts to abtain a seasonal engagement.

En route, he had tented down at nights in a light-weight tent. After only four days, however, he found himself ready for a respite from al fresco meals, and nothing for the moment appealed to him more than a meal served by some kindly, human, and capable woman, and dash the expense!

He walked inside the teahouse.

"Tea," he called out, strolling into a seeming darkness which was particularly impenetrable to his eyes after being in the strong sunshine outside.

It seemed for a moment that there was no one about. There were certainly no customers in the shop. But a voice replied to him with a certain amount of eagerness from a corner into which his temporarily sun-blinded eyes began to penetrate.

"Coming, sir."

And now that he could see almost normally again, he saw that it was quite a pretty girl who had spoken.

In fact, was there ever anyone so beautiful, with reddish-golden hair, olive-green eyes matched by the dinkiest olive-green working frock, and a really dazzling smile? Or, at least, Jim reacted to her like that.

He was considerably overcome by this vision out of the depths of the deserted teashop. He was sorry to note, however, that she seemed markedly worried. She was obviously the proprietress, and, plainly, trade was not good.

He came to himself when he heard her asking, practically: "What sort of tea? Just tea; Or tea with egg, with toast, with home-made cakes and Devonshire cream, or—"

"Oh, just a simple tea with two or three eggs, say," said Jim, waving his hand grandly, "some sardine sandwiches, a piece or two of well-buttered toast, a little Devonshire cream and plenty of butter." Jim looked up and caught her amazed eyes. "Well, I've been longing for this for days," he explained.

The pretty girl busied herself behind the counter with some kind of patent cooker, boiling the kettle and making the toast. She had evidently observed Jim's unmistakable "open-air" appearance, which was evident in a faint tan and a certain freshness and a naura of perfect health.

"Had a holiday, I suppose?" she asked. "And you 'll soon be going back to your job?"

"My job," said Jim, "is always with me."

"You travel in something?"

"Chords," replied Jim.

"Oh, for a rope merchant?" said this quiet English young woman, pardonably falling into error.

Jim smiled. "Well, p'raps it's a little difficult to explain.

"And I'm neglecting my business—and here are your eggs boiling."

Jim occupied the space of time between that remark of hers and the serving of his meal, by looking round the room. The hangings were pretty, there were plenty of round tables—not those wretched things which tip over at a touch; there was, wonderful to say, even room for mere males to sit at those tables, which is not usually the case in teashops run exclusively by women. And yet the place was desolately short of customers.

Jimmy felt sorry. That darned old bogey, non-success, was here, too.

When twenty-four-year-old Ellice Groves—that was the teashop proprietress's name—came along bearing the first instalment of his tea, Jim thought it would just put the right finish on a topping occasion if he coud ask her to stay and chat with him while he had his meal. But wouldn't that have seemed like "getting fresh"?

And then he suddenly saw that there was an appreciated friend here, who rarely failed to echo his mood, who could talk to him usually in the tone he wished; a piano; Jove, a grand piano, over in the far corner of the room.

He nodded towards it. "I wonder if you'd mind my playing that presently? If you're—er—fond of the piano, your fingers simply itch to play one when you haven't done so for weeks. And the piano is my favourite instrument."

"Do play it. I think you'll be the first one who has played on it for a year, but I've had it kept in tune. It came to me with father's little legacy—with which I went into business." She looked round her ruefully.

The teashop lady seemed to be trustful. Anyhow, she absented herself and he could have walked out without paying had he wished. After he had drunk the last refreshing cup of tea — which, he reflected, no man, however skilful, could make with a woman't homely touch — he waited for a moment or two and then crossed to the piano.

It did not need the name it bore, that of a very good maker, to tell Jim it was a first-class instrument. The first sweep of his hands over the keyboard gave him the feel of it.

How is one to say on what lines a skilled instrumentalist's mind will wander? A chord will call him to a tune The tune's conclusion will lead him to another. So Jim, forgetting everything else, became lost in the glory of that art which had not behaved very kindly to him of late, but which he must love all his life.

And Ellice Groves, unsuccessful teahouse proprietress, listened, rapt, behind a door. Jim's music could charm her from thought of her troubles, too.

He became lost in his playing, and time that he did not count went by; many minutes, perhaps half an hour. And presently the teashop proprietress could only listen to him with a half an ear, for behold, on this day, which was a public holiday—though the "Woodland" teahouse had looked little like it when Jim first went in—she was serving quite a lot of customers. Unseen by Jimmy, a hiking party men and maidens, came in and took up quite all the lower half of the big teashop.

Eventually Jimmy heard the clatter of several trays of tea-things, and Alice's quick steps across the floor, and realized that she was busy.

He was glad of that. And now, being a modest kind of chap he thought perhaps the customers would prefer quiet with their meals, and rose from the piano stool. But determined little hands on his shoulders pushed him back into place.

"Keep on playing please!" came the young woman's voice, pleadingly.

"Well, I'll play softer."

"No, play louder. You are bringing the people in. Oh, I know, I mustn't interfere with your methods! You must play just as you like, of course. But why hadn't this idea occurred to me before? I have wireless, and either it doesn't carry enough to call people from outside, or they have enough of it in their own homes. The piano is becoming unique—and play play, play."

"O.K. with me," said James, with a broad smile.

"Besides, added the teashop lady, "you must keep them amused, for I have got to send a messenger down into the village to get me a temporary waitress. There's a rush on."

"Shall I pick up a tray and—"

"No, play."

Then, as several other parties came in, Jim began to realize that this was first-class advertising of the right kind, and that he was helping that nice girl in the best way he could.

It was nearly eight o'clock before the last customer had gone. The proprietress came up to Jim to thank him sincerely.

"I do hope you didn't mind," she said. "Everyone thought you the teashop pianist and congratulated me on securing you." She gave him a quip of a smile.

"Well, I wish—I wish——"

"Yesterday, two customers came in, to-day forty-two," she went on dreamily. Then she looked at him with some wisdom in her eyes. "You said you travelled in chords. I understand now, I think——"

"I'm not sure you understand absolutely," he said. He gave a brief outline of his story.

"Well, this is fine——fine both for you and for me," she said. when he had finished. "You're actually free. and you can fill a want of both of us. If you'll accept a small salary at first, plus meals here, as pianist, there's a dear old lady in the village who will let you a bedroom cheaply. There's all the hiking season before us—quite a long time—and perhaps a change in both our fortunes!"

"It looks too great! Perhaps that was what my drifting here was meant for, to bring a bit of luck to you as well as to msyelf. Isn't that better than playing at Covent Garden?"

He looked at her and somehow he knew that never in his life was he likely to lose sight of her.

By playing for Love, he had reached home.—London "Tit-Bits."

WHEN YOUR DAUGHTER COMES TO WOMANHOOD



Most girls in their teens need a tonic and regulator. Give your daughter Lydia E. Pinkham's Vegetable Compound for the next few months. Teach her how to guard her health at this critical time. When she is a happy, healthy wife and mother she will thank you.

Sold at all good drug stores.

Lydia E. Pinkham's Vegetable Compound

LYDIA E. PINKHAM MEDICINE CO. LYNN, MASS.

Issue No. 35 — '35

Special

Taught Indians Art Of Home-Making

Missionary's Wife Recalls Experiences On Reserve 25 Years Ago

Mrs. Maclean, wife of the well-known missionary, Dr. John Maclean, is the subject of an interview in The Winnipeg Tribune by Lillian Gibbons, in a series articles on noted women.

Mrs. Maclean worked with her husband in the mission at McLeod, Alta., 25 years ago. Two years after their arrival there the Blood Indians of the Blackfoot tribe were put onto the Blood Indian Reserve at Old Man River. The Dominion government had just finished surveying the reserve, and the Indians were being persuaded to change their roaming life for one of domesticity. The Macleans learned their language, and tried to teach them the Gospel story.

Mrs. Maclean interested the Indian women in sewing. She wrote to her friends down East asking for calico, print, scissors, needles and "the biggest thimbles you can buy." "Why the biggest? Because the women did all the work, putting up tents and taking them down, cutting wood, and so forth, and their hands were as wide as men's. The men deigned only to hunt."

When the thimbles arrived, the women were glad enough to wear them, awkward though they felt, because they pricked their fingers on the print on which they were unused to sew.

Cooking also attracted the Indian women, who stood in the doorway of Mrs. Maclean's kitchen to watch her use spices. Salt they had seen, but not pepper. Pie was something new to them, and when she actually gave them a taste, their eyes rolled! But cooking was restricted in the early days. Prices were exorbitant: Eggs cost $7 a dozen in summer and $2 in winter, a sack of sugar was $50—so "we gave up eating sugar," said Mrs. Maclean. Butter was 50c in summer and $1 a pound in winter. Potatoes were $7 for a 100-pound sack, and even onions 50c a pound.

Stops 'Hopper Plague

Brandon, Man. — A plague of grasshoppers was expected in the West this year, but did not develop. Dr. R. D. Bird, Dominion Entomologist, said the eggs of the hoppers rotted in the ground, attacked by a disease brought on by rain and cool weather.

CULTIVATING CULTURE IN YOUR CHILDREN

Appreciation of Good Things Is Learned Best By Contracts

A little girl was taken to see a garden. It was gorgeous in its way, and people came to look at it from near and far.

Flowers grew so thick there was no room or so much as a stick among them. Purple, pink and blue, red, yellow and white blossoms banked around a small pool made one's optic nerves whirl, and the child clapped her hands wth delight.

"Isn't it beautiful!" she cried. "Oh, mother, I wish we could have a garden like that."

Her mother said nothing, but instinctively her eyes sought the house standing back stark and unadorned like a sacrificial parent who has put all she had on her child and stepped shabbily away from observation.

A few listless bushes were growing beside the porch as though some one in a spirit of pity had remembered an alms.

CONTRAST IN GARDENS

"It is very exciting, isn't it," she answered finally. "Yes, color is a lovely thing. The only thing that seems to be left out is the house—and some green. There are too many flowers for leaves even."

A few miles away was another garden, larger, older and traditional. It had been so long on view it was almost forgotten.

The child did not clap her hands as they entered through a wicket in a box hedge. Here was enclosed lawns with irregular borders, low walls and steps to different levels, a hundred varieties of shrubs, flowers laid down as though nature had put them there naturally, where they should belong. The only concession to formality was a long avenue of heliotrope so blue it seemas though part of the sky had fallen, an accent note to bring out the soothing beauty of the place. Here and there a jet of water splashed softly from a well.

"Let us sit on this stone bench under the evergreen trees. We won't talk—just look."

RECOGNITION OF BEAUTY

Finally the child sighed "I would like to stay here forever, mother. I guess this is the place where the fairies live. It doen't seem real. Oh, there's a yellow bird eating little berries off that bush."

"That is why these bushes were planted—to draw birds, dear. And the garden was made for people to rest in and to be peaceful and happy and think of—of fairies. The longer you stay, the better you like it. Does it make you think of anything, Mary?"

"Maybe," Mary studied, "a little bit like our garden at home. Only ours is so little."

"Thank you," said her mother. "That is the best compliment I ever had. Yes, if I had money my garden would be big and beautiful like this one."

Her mother smiled at her perception. Mary did not know it, but she was getting a splendid lesson in good taste."

More Tourists Here in 1934

Washington Data.—Number Of Canadians To See U.S. Also Up.

WASHINGTON, — Recent Commerce Department figures disclosed that in the first year of repeal, United States tourists increased their expenditures in Canada and Mexico, former nearby oases. Total expenditures by United States tourists in 1934 were estimated at $314,000,000, compared with $292,000,000 in 1933.

But while there was a $10,000,000 drop in the outlay overseas, tourists spent $19,000,000 more in Canada, and $13,000,000 more in Mexico than during the last year of prohibition.

Amos E. Taylor, official who prepared the report, attributed an $11,-000,000 foreign tourist increase to a 22 per cent. jump in the number of Canadian motor cars entering the United States, and a 23 per cent. increase in the number of aliens admitted "for business, pleasure and transit."

The figures for United States tourist expenditures included $10,000,000 for 429,000 citizens residing permanently abroad and deriving income from this nation. Of that number, however, 247,000 living in Canada were said to derive their principal source of income from farming in the Dominion.

United States tourists spent $120,-000,000 in Canada last year, or 36 per cent. of the total United States tourist expenditures. Canadian tourists spent $47,000,000 here, a 34 per cent. increase over 1933.

Your Handwriting Tells Your Real Character!

By GEOFFREY ST. CLAIR
(Graphologist)

All Rights Reserved.

Many letters recetnly have enquired for some additional facts about Graphology and why it reveals character from handwriting. So in the next one or two articles, at least, I am going further into this angle.

When we receive a letter from a friend it is not necessary to open it in order to know from whom it comes. A glance at the writing on the envelope is usually sufficient. The style tells us at once who the writer is. We recognise the writer by his penmanship as readily as we would by his voice.

This shows us very convincingly that there must be some sort of connection between the style of handwriting and the personality of the writer. Another familiar evidence of this is the fact that no two persons write exactly alike, notwithstanding that hundreds of thousands of us learned to write from the same copybook and were taught to form our letters in precisely the same way.

Now if handwriting bore no relationship to personality and was not influenced by the character of the individual, we would all be writting the beautiful Spencerian copper-plate we were taught at school. But as it is, not one in fifty thousand writes in this manner five years after leaving school!

Each one of us has modified the copybook style in accordance with his individual character. Each one has unconsciously adopted a style of writing that is best suited to his tastes and inclinations, and has consequently given to it a distinctive character.

Like speech or gesture, writing serves as a means for the expression of thought, and in expressing our thoughts we give expression to ourselves. When once the art of writing is learned we are no longer conscious of the mental and manual effort required to form the letters themselves. It becomes, as it were, second nature to us.

It is plain, therefore, that a person's handwriting is really a part of himself. It is an expression of his personality and is as characteristic of him as the way he walks or the tone of his voice.

Of course, the style of handwriting does not in every case remain the same throughout the life of a man or woman. A man at fifty may not write the same hand that he did when he was 18 or 20, and if he lives to be 80 or 90 it will, in all probability, show further indications of change. This fact merely emphasizes the relationship between handwriting and personality; for it will always be found that where there is a change of style in a person's writing there is also a corresponding change in the person himself. After all, there are few of us who retain the same character, disposition and nature that we had in youth. Experience and vicissitudes do much to modify our temperaments, and with such modifications come alterations in our handwriting. In some people the change in very slight, while in others it is very noticeable.

It is only necessary to add the very careful and scientific investigation has conclusively shown that there is a direct connection between the various features of a particular handwriting and the character of the writer. It has clearly demonstrated that one's nature and disposition may be accurately gauged by one's handwriting.

Would YOU like to know the truth about yourself? Do you wish to know what your friends are really like? Send specimens of the handwritings you want analysing, stating age in each case. Send 10c coin for each specimen, and enclose with 3c stamped addressed envelope, to: Geoffery St. Clair, Room 421, 73 Adelaide Street West, Toronto, Ont. All letters will be confidential and will be answered as quickly as possible.

Publicity Sought For Old London

Place Whose Charm Is Its Seclusion To Be Better Known By World At Large

London. — The London County Council is seeking powers to spend money on publicity for London. "Punch" remarks that regret will be felt at this by those for whom the charm of this little-known place has been its seclusion!

When the matter is considered seriously it seems odd that the Empire metropolis does not possess such powers already. Within the last 20 years various seaside and other resorts have obtained powers to spend money on self-advertisment. Blackpool, the great amusement centre of Lancashire, managed many years earlier to rush through an inconspicuous section in an Improvement Act which made legal expenditure on publicity. Some other towns got around the difficulty by voting a salary to the mayor, on the understanding that it would be spent on advertising the town's merits.

Four years ago a general Act of Parliament enabled a "local authority" to contribute to an "approved organization" which would circulate information about the amenities of the British Isles "or any part thereof," but the functions of this "approved organization" were confined to publicity outside these islands.

London, however, could not benefit from these provisions, for the London County Council is not a "local authority" as defined by the Act. The position consequently arises that while the boroughs within the L.C.C. area may levy a rate for foreign publicity, the collective rulers of Greater London cannot.

REAL HUMOR IS FOUND IN "PERSONAL COLUMNS"

Paris—French newspapers do not go in for advice to the lovelorn columns, but all sorts of valuable information can be gleaned from heading the advertisements, which they term "little announcements."

The morning paper, Ocuvre, has just printed the following notice:

"A gentleman who is divorced will exchange a Siberian fox-fur, which was used by his ex-wife, but still has all the hairs, for an electric vacuum cleaner."

Mr. Clementine Toovey, seventy-eight-year-old baker, of Amersham (Bucks), uses a gold watch 253 years' old which belonged to his great-great-grandfather. In forty-three years he has spent only twopence on it.

$90,000,000 to be Spent by Motor Industry in U.S.

Speeding Up Facilities Of Plant Expansion To Produce More Motor Cars and Trucks.

Detroit. — The $50,000,000 expansion program announced by General Motors Corporation runs up to well over $90,000,000 the comitments made or contemplated by the automobile industry for enlarging production facilities.

Some of this huge sum has been expended already in providing facilities that enabled the industry to produce this year more cars and trucks than in any like period since 1930. The General Motors investment is largest of any thus far announced.

Optimistic Outlook

The Ford Motor Company several months ago began letting contracts on a program of plant expansion involving approximately $27,000,000, a large part of it in extending its steel manufacturing facilities and the reopening of a glass manufacturing plant.

The Packard Motor Car Company's investment against an expected steady increase in the demand for automobiles has totalled thus far $6,200,000, largely in production facilities for the new lower priced model.

Expansion plans also have been announced by the Chrysler Corporation on behalf of two of its units — the Dodge division in an enlarged truck producing plant and the Plymouth division in the contemplated reopening of two plants in Evansville, Ind. For the remodelling of these buildings and other alteration work an outlay of $1,000,000 was provided.

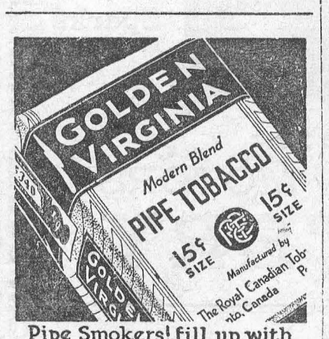

Pipe Smokers! fill up with "GOLDEN VIRGINIA" and enjoy a really good smoke!

ALSO MADE UP IN CIGARETTE TOBACCO

CITIZENSHIP IS IMPORTANT DUTY

Country Women State Peace Of World Rests On Feminine Attitude

Modern woman must be a wife, mother, homemaker, but first and foremost she must be a good citizen, it was unanimously agreed by delegates who attended the recent meetings of the executive committee of Associated Country Women of the World held here recently, says a story in the Christian Science Monitor from London, England.

The peace of the world rests at this moment upon the attitude taken toward world affairs by the modern woman, said Mrs. Watt, president of the organization. Not because the modern woman possesses sufficient political or economic power, the speaker contended to secure peace—she does not—but because she possesses qualities which, outdistancing in influence the influence of great armies and great wealth, form the surest basis of international understanding and security—the qualities, that is, of enthusiasm and of human sympathy.

INTERNATIONAL WORK

During the five years of its existence, the Associated Country Women of the World has been busy in directing this enthusiasm and sympathy into international channels, binding together the rural women of all nations—women who, as is pointed out, "live very near to the realities of life," and are the more ready to have done with superficialities and to face facts.

At the meeting of the executive committee, the representatives of 25 nations answered the roll call of members and discussed with the greatest frankness and good will ways and means by which stronger and stronger links of international friendliness may be forged.

One of the methods by which people of all nations can be drawn together, it was agreed, is by comparing and unifying the work of their hands. People may "think" differently with their brains, but with their hands they "think" alike, and the meeting devoted must time to the discussion of how it might be possible to collect and distribute the best in handicaft design in order that everybody might hare it.

EMBROIDERY REVIVED

In England, it was explained, a steady revival of the art of embroidery is in progress, with an attendant revival in the reproduction of the most ancient design and stitchery, and there is more than a little desire to study the methods and mediums of other lands—of India and China, and of the countries of Central Europe where embroideries are famous. This was also shown to be the case in the United States, where rural women are anxious for the chances of wider study and are in genuine need of expert teachers possessed of international knowledge.

At the moment, the women are busy in the preparation of a book which, when published, will furnish information "drawing the home tables of all countries into a pleasant unity in good things."

Business Woman Turns Sculptress

Mme. Lombardi Give Remarkable Exhibition In London

A remarkable exhibition of sculptured horses was shown recently at Londonderry House, London. There, hundreds of them in plaster, each about a foot high, expressed every possible attitude of the horse in action. They are the work of Madame Vera Lombardi, sister of Captain Esme Arkwright and wife of an Italian cavalry officer.

An interviewer found them covered with plaster among her horses. They had come from Rome, and she had forgotten to mark the boxes "fragile". She mended legs while she talked, and these are some of the surprising facts about her:

Until a year or so ago she had never dreamed of being an artist. She was a buziness woman and still spends eight hours a day in an office. She has never had an art lesson in her life, and knows nothing about anatomy. Her studio in her bed, where she works until she falls asleep.

Mme. Lombardi was "discovered" 18 months ago by the great Spanish painter, Euolaga. She has had a remarkable career. She nursed at base hospitals throughout the war, being in charge of an operating room for two years.

After the war she became manager for Chanel, the famous Paris dressmaker, and has taken Chanel collections all over the world. She started a sports department, which built up Chanel's workrooms from 200 hands to 2,400.

SPECIAL

VACATION FARES

Get particulars of these Bargains in comfortable travel before planning your vacation. Save money Travel by rail and avoid congested highways. Arrive "Fresh and ready for fun!"

For long or short vacations, or for week-end trips to the country or seashore, ask about

LOW WEEK-END FARES

Going Friday Noon to 2.00 p.m. Sunday, returning leave destination up to Monday midnight.. On sale all year.

21 DAY FARES to

Lower St. Lawrence and Maritime Provinces, until Sept. 2, and to Maine Coast, until Sept. 30.

16 DAY FARES to

National Parks—Banff, Jasper, etc., until Sept. 30.

45 DAY FARES to

Western Canada (until Sept. 30), to Pacific Coast (until Nov. 10),—good for passage in (A) Standard Sleeping Cars—(B) Tourist Sleeping Cars—(C) Coaches.

ALL-EXPENSE GREAT LAKES CRUISES
June 22 to Sept. 18.

SPECIAL SUMMER FARES

to Ontario, Quebec, Maritimes and many United States points, until Sept. 30.

TRAVEL BY RAIL

Tickets and complete information from any Agent

Canadian Pacific

105 BUSHELS TO THE ACRE

A mark for farmers in this district to shoot at has been established by William Burl, of Maidstone, Ont., who reports a yield of 105 bushels an acre in a 10-acre field of oats.

REDUCED FARES FOR LABOR DAY

ROUND TRIP BETWEEN ANY TWO POINTS IN CANADA AT REGULAR ONE-WAY FIRST CLASS FARE AND A QUARTER.

GOING DATES
from Noon, Friday, August 30th, until 2.00 p. m. Monday, September 2nd

RETURN LIMIT
To leave destination up to midnight, Tuesday, September 3rd, 1935.

Information and fares from your local agent.

Canadian Pacific

CHEESE AND MILK SURVEY

With a view to obtaining information with respect to the consumption of cheese and milk in Canada, a survey is being undertaken by the Economics Branch and the Dairy Branch of the Dominion Department of Agriculture. The survey is being conducted in Ontario, Quebec and the Prairie Provinces and information is obtained from homes in cities towns and farms. The survey has already begun in Oshawa, which has been selected as a city representative of the industrial cities of Ontario.

The cheese industry in Canada is a very important one. Approximately 70,000,000 lbs. of cheese will be produced in Canada this year which will have a value of about $6,825,000. Of the important countries of the world, Canada's consumption of cheese per capita is very low. It amounts to approximately three and one-third pounds per person per year, about one-third as much as the consumption of cheese in the United Kingdom and more than one pound less than the consumption of cheese per capital in the United States. It is felt that the consumption of milk in Canada should be much higher. With a per capita consumption of less than one pint per day many growing children are not getting sufficient calcium and phosphorus—the materials so necessary for the development of strong bones and teeth.

Eumerators, who are all university graduates, will visit representative homes and information will also be obtained from hotels and restaurants as to the amount of cheese of different kinds and the amount of milk consumed by adults and children. The information obtained from each householder will be strictly confidential—their names and addresses will not be recorded.

The object of the survey is to learn what kinds of cheese householders prefer, why the consumption of cheese is so low compared with other countries, and how differences in nationality and income influence consumption of both milk and cheese. This information will be tabulated and analysed later and it is hoped it will reveal ways whereby the returns to the many cheese and milk producers in Canada may be increased and the supply of these dairy products may be brought more in line with the demand of consumers.

POLICE CAPT. BECKSTEAD RETIRES

Captain Riley M. Beckstead referred to in the following article, which was taken from the Salt Lake City, Utah, "Desert News," is a former Reeve of the Township of Williamsburg, and a brother of Mr. M. S. Beckstead, present clerk of the same township. The many friends of Mr. Beckstead, in his native township, extend congratulations to the retiring officer on his fine record, as recorded in his home paper.

"A well worn badge of the Salt Lake City police department and a shiny service revolver will once more become city property Aug. 1. On that day, Capt. Riley M. Beckstead, chief of detectives, closes 23 years and 7 months' service as a law enforcement officer of the police department, and is honorably retired."

USED UP MATCHES ON ELECTRIC LIGHT

How a 95-year-old Cree Indian, visiting Winnipeg to testify in a court case, used up half a box of matches in an attempt to light the electric light in a hotel was being told recently. So great was his surprise when some one pressed the switch that he fell over backwards. He left for his Knee Lake, Man., home still puzzled.

HINTS FOR THE HOME

Use for Worn Blankets

The old worn blanket can be put to good use as a padding for the ironing board.

To Avoid Lumps in Cereal

Sift the cereal into the boiling water instead of pouring it in, and it will avoid lumps.

Sprinkle Sugar on Mint

When chopping mint sprinkle first with sugar, and your work will be completed in half the time.

Wash Parsley in Hot Water

If the parsley is washed in hot water it will retain its flavor better. This also makes it easier to chop.

Climbing Roses

Climbing roses can be pruned any time after they are through blooming, cutting out all the old wood.

Disagreeable Odors

To take away any disagreeable odors in the house, sprinkle ground cinnamon on top of the stove. It will leave a pleasant aroma.

Mildew Stains

Fresh mildew stains can be removed from washable materials by washing with soap and water. Dry in the sun to help bleach the spots.

Keep Butter Covered

The best way to keep sweet butter is in a covered dish, as otherwise it will pick up the taste of various things in the refrigerator.

After Peeling Onions

Wash your hands in cold water to rid them of the smell. If washed in hot water, the pores are opened, and the juice penetrates the skin.

Use Vacuum on Car

When cleaning the cushions and floor of the automobile, use the vacuum cleaner attachments. The car can be driven up under one of the windows of the home.

Silk Underwear

After the silk underwear has been washed and is dry, roll it dry and place in the centre of the dampened clothes. This will allow it to absorb just enough dampness to make it iron easily and quickly.

Putting Out Chimney Fire

If your chimney is on fire, rake out fire in grate as much as possible, then wring out an old dust sheet or piece of sacking in water, and stuff it up the chimney so that it fills the opening. By stopping the through draught the fire will die down.

Crystallized Jelly

Do not throw away last year's jelly that has been crystallized. It can be made into a delicious syrup for hot cakes merely by adding 1-2 glass of water to each glass of jelly and heating just enough to dissolve.

Sour Soil

If the soil of the flower garden is sour, it can be sweetened by using hydrated lime, which is the lime used mostly in building. A 50-lb. sack is sufficient for about 1,500 square feet. Spread the lime as evenly as possible over the ground, then work it into the soil.

Making A Wheel Chair

Select a strong wooden rocking chair. Remove the rockers and fasten straight pieces of wood in their places. Then on each of the four corners place large, substantial ball-bearing casters. When this chair is no longer needed it can be converted back into a rocking chair.

Abbreviated Shorts Popular

The abbreviated shorts recently shown for men have been in such demand for women that one manufacturer, at least, has produced a special design in this brief underwear, shorter than any panties you've ever seen, and made of a porous, cool, woven yarn.

Blistered Woodwork

A hot sun will blister a piece of furniture or any woodwork if it is subjected to it throughout the summer. But warm olive oil rubbed gently into the wood will help wonderfully to restore it. It is often necessary to repeat this treatment several times a week to get satisfactory results.

New Gadget For Rice

An aluminum ball, generously perforated, is a new gadget that works beautifully for cooking rice. It hinges at its diameter. Fill it partly with rice. Drop it into boiling water. When done, hang it up by its chain to dry. You'll find the rice fluffy, separate kernels and free from starchy coating.

When Cleaning Copper

Maybe you have one or two pieces of gleaming copper to gladden your home. Clean with regular metal polish and when shining, rub over with a piece of clean cloth dipped in dry whitening or, failing this, rub over with a little dry rouge, then polish again. The surface will retaian its brilliancy far better than if not rubbed with the dry powder.

Coaching Youngsters To Read

If you are coaching young children in reading give them the primary requisite —confidence—by making up short sentences of words of one syllable for sight reading. Then very gradually lengthen the sentences. And later still, add a word of two syllables to a short sentence. If the child stumbles badly, go back to words of one syllable, and add a word of praise for any valiant attempt though the results may be mediocre. Confidence is the prime requisite.

FIRST REUNION OF BOYD FAMILY

The first reunion picnic of the Boyd family was held on the park at Brockville on Sunday, August 18th, when between sixty and seventy of the members of their family and friends met for the first time, but which will be made an annual affair in the future, with Mr. P. S. Boyd, of Chesterville, acting as president.

Upon arrival of the guests at noon with baskets of good things to eat, the crowd sat down to enjoy their mid-day meal, after which a social time was spent and the remainder of the afternoon was devoted to visiting and renewing old times.

Guests were present from Watertown and other New York towns as follows: Mr .and Mrs. Dexter Chaumont, Mr. and Mrs. John Renshaw, Mr. and Mrs. Claude Deshnaw, Mr. and Mrs. R. C. Fader, Mr. Clarence Laws, Miss Bernice Fader, Syracuse; Mr .and Mrs. H. A. Chaumont, Utica.

Those in attendance from South Mountain were, Mr. and Mrs. R. W. Boyd, Miss Grace Boyd, Mr. and Mrs. Robert Anderson, Mr. and Mrs. Joseph Wood and sons, Harold and George, Mr. and Mrs. Lorne Armstrong and son, Robert, Mr. and Mrs. Lorne Boyd, Miss Jennie Boyd, Mr. Deward Boyd, Mr. and Mrs. Frank Latourell and sons, John and Boyd, the Misses Dorothy, Eileen and Winnifred Boyd, Messrs. Gordon and Ernest Boyd.

From Hainsville, Mrs. M. J. Boyd, John Kirker, Muriel and Dalton Kirker, Mr. and Mrs. R. W. Fader, Miss Ruth Fader, Mr. and Mrs. Harvey Johnston, Alex and Lorraine Johnston, Archibald Irvine, Arnold and Graham Johnston, Doris Tuttle of Dundela; Helen Metross, of Newington; Hilda Seeley, Prescott; Roydon Boyd, Brinston; Mr. and Mrs. P. S. Boyd, Marjorie, Lois, Baden and Beverley, of Chesterville. At the close of the evening the party assembled to return to their various homes after a very happy day spent.

CASS BRIDGE

(Too late for Last Week)

Miss Joyce Robertson is at present visiting friends at Brockville.

Mr. Dwain Robertson, of Ottawa, is spending a few days with his cousins, Charles and Lyall Roberston.

Mr. and Mrs. Leslie Cass and family spent Sunday with the former's father, Mr. Joseph Cass.

Miss Violetta Dumont, of Detroit, Mich., Miss Victoria Dumont and Mrs. Ella Westlake, of Brockville, spent Friday with the latter's sister, Mrs. A. Robertson, Cass Bridge.

Miss Doris Barnard spent a few days last week with Miss Joyce Robertson.

Mr. Ross Grey, of U. S. A., is visiting Mr. and Mrs. Clark Hutt this week.

Mrs. Ansil Robertson has returned home having spent some time visiting friends in Brockville and Casselman.

Mr. Ralph Marsell, of Iroquois, spent Sunday with his brother, Mr. Cedric Marsell, of Cass Bridge.

GEMS FROM LIFE'S SCRAP-BOOK

All things obey fixed laws."—Lucretius.

* * *

"The people's safety is the law of God."—James Otis.

* * *

"To suppose that God constitutes laws of inharmony is a mistake; discords have no support from nature or divine law, however much is said to the contrary."—Mary Baker Eddy.

* * *

"Law is not law if it violates the principles of eternal justice."—Lydio Maria Child.

* * *

"There is a higher law than the constitution."—W. H. Seward.

BLESSINGS OF CHEERFULNESS

Keep your troubles to yourself;
Put them on an upper shelf;
Far away as it may be,
Where no eye but God's can see.

Other people have their share
Of affliction, pain and care;
Why should you, though sorely tried,
Burden them with yours beside?

Daily brooding o'er your grief,
In no way affords relief,
But intensifies the smart
Turns the arrow in the heart.

Think of others who have known
Greater sorrows than your own,
Keeping all their wounds concealed,
Heroes on life's battlefields.

Give of treasures you possess,
Loving, care and tenderness,
Cheerful smiles or sordid pelf,
But keep your troubles to yourself.
—J. Pollard.

HINTS OF PICKLE MAKING

The preservation of food with salt or vinegar with or without the addition of spices or sugar is commonly known as pickling. The predominating flavour determines the kind of pickle, sour pickle, sweet pickle or spiced pickle. Green or slightly unripe fruits and vegetables are generally used. A granite or wooden spoon should be used for stirring. A perforated agate ladle is a convenient utensil for lifting the pieces of pickle from the kettle. Finished pickles should be packed into sterilized jars or crocks.

There are three main classes of pickles —sweet fruit or vegetable pickles; sour pickles, which include mustard pickles; that large variety of pickle in which the ingredients are chopped finely.

There are many and varied recipes but the following are examples of the three classes of pickles and have been tested in the kitchen at the Central Experimental Farm, Ottawa.

Sweet Pickled Fruit

Peaches, pears, sweet apples, crabapples, etc.

1 peck prepared fruit, 1 quart vinegar, 1 cup of water, 2 ounces stick cinnamon, 1 ounce cloves, 4 pounds sugar.

Boil the sugar, vinegar and spices 20 minutes. Dip the peaches in boiling water and rub off the fur but do not peal the pears and apples. The crabapples may be pickled with the skins on. Stick the fruit with whole cloves. Put into syrup and cook until soft, using a quarter, or half, of the fruit at a time.

Unripe Cucumber Pickle (Gherkin)

Wipe four quarts of small unripe cucumbers. Put in a stone jar and add 1 cup of salt dissolved in two quarts of boiling water and let stand three days. Drain the cucumbers from the brine, bring the brine to boiling point, pour over cucumbers and again let stand three days, repeat. Drain, wipe the cucumbers and pour over 1 gallon of boiling water in which 1 tablespoon of alum has been dissolved. Cook the cucumbers ten minutes, a few at a time, in a quarter of the following mixture, heated to the boiling point, and boil ten minutes.

1 gallon vinegar, 4 red peppers, 2 tablespoons allspice, 2 tablespoons of cloves, 2 sticks cinnamon. Strain remaining liquid over the pickles which have been put in a stone jar.

Chili Sauce

12 tomatoes, 6 apples, 1 bunch celery, 2 red peppers 1 3-4 cups brown sugar, 4 tablespoons mixed whole spices tied in a cheese-cloth bag.

Chop and mix altogether and boil 1 1-2 hours. Remove the spice bag and bottle the pickles at once.

ADMIRALTY MESSENGER CARRIES KING'S TIME

The King's Time prevails in London, according to the Canadian National Railways, which describes the formalities that are undergone daily when the Irish Mail carries the King's Time to Holyhead. Each day a special messenger brings a watch from Holyhead to London. The watch is carried to the Post Office, wound and handed back to the overseer, who carries it to Euston station where it is placed on the Night Mail to carry the official time back to Holyhead. An Admiralty messenger has been forming this function daily since 1837.

MISTAKES

Nature pays no attention to motives. Her penalties for our mistakes are just as severe as her penalties for our sins. The pistol that we "didn't know was loaded," does just as deadly work as the pistol that is used in murder. The wreck or fire caused by carelessness is just as destructive as the wreck or fire caused by deliberate intent. And there is little doubt that the actual number of disasters and accidents and sorrows in the world due to mistakes is greater than the number of those that are the result of what we call deliberate sin. Thoughtlessness is sin. Let us think of this the next time we are tempted to excuse ourselves to ourselves on the ground that we "didn't mean to."

SPECIAL BARGAIN EXCURSIONS

TO ALL STATIONS IN WESTERN CANADA

GOING DATES
Daily Sept. 21 to Oct. 4
Return Limit: 45 days.

ONE CENT PER MILE
Good in Coaches only.

SLEEPING CAR PRIVILEGES
Passage Tickets also on sale good in:—

(a) tourist sleeping cars at approximately 1¼c per mile, plus regular berth fare.

(b) parlor and standard sleeping cars at approximately 1½c per mile, plus regular seat or berth fare.

Stopovers granted at Port Arthur, Ont. and all stations west thereof.

Full particulars from any agent

Canadian Pacific

THE BOOK

. . . . . the first line of which reads, "The Holy Bible," and which contains Four Great Treasures . . . . . .

by BRUCE BARTON

WICLIF AND TYNDALE

SO the Bible passed into Latin and finally into English. There had been partial translations from the Latin from the time of the Venerable Bede and King Alfred, but the name of the great English pioneer translator is John Wiclif, who lived from 1324 to 1384.



Bruce Barton

As a translation his work was of secondary value, for he, too, used the Latin and not the original tongues, but he put the Bible into the hands of the reading public of England, which was small but potent, and made it what it is to-day, the Book of the common people.

One hundred and fifty years after Wiclif came William Tyndale, who undertook a translation of the New Testament from the original Greek. People were horror-stricken by the impiety of the idea. He had to flee to Hamburg, and never again set foot on his native shore. Against fierce opposition he continued his work. Printing had been invented, and Tyndale determined to "make every plow-boy in England know the New Testament." His book, printed by Caxton, had to be smuggled into England and was read by stealth. With such asinine drivel as the following, written by the pious Friar Buckingham, its circulation was obstructed:

> Where Scriptures saith, "No man that layeth his hand to the plow and looketh back is fit for the kingdom of God"; will not the plowman when he readeth these words be apt forthwith to cease from his plow, and then where will be the sowing and the harvest? Likewise also whereas the baker readeth, "A little leaven leaveneth the whole lump," will he not be forthwith too sparing in the use of leaven, to the great injury of our health? And so also when the simple man reads the words, "if thine eye offend thee, pluck it out and cast it from thee," incontinent he will pluck out his eyes, and so the whole realm will be full of blind men, to the great decay of the nation and the manifest loss of the king's grace. And thus by reading of the holy Scriptures will the whole realm come into confusion.

Tyndale himself was treacherously dealt with and arrested, and lay for eighteen months in Antwerp for no crime other than that of giving to the people a truer version of the Scriptures. On October 6, 1536, he was strangled and his body was burned. Thus have Christian folk welcomed the better and more accurate translations of the Book which teaches kindness, tolerance, forbearance and the open mind and thus do they still denounce those men of learning.

King James I of England and VI of Scotland saw that he could not prevent the reading of the Bible by the people, and he determined to get credit for what his scholars told him was much needed, a reliable translation into good English, for all the previous versions had been made under conditions that rendered exact scholarly treatment impossible.

Next Week: The King James Version. **Copyright, Bobbs-Merrill Co.**

STRANGE AS IT SEEMS—By JOHN HIX

For further proof address the author, inclosing a stamped envelope for reply. Reg U. S. Pat. Off.



Andorra, strange little nation hidden away between Spain and France, is the land of unwritten law. Jurisprudence to a large extent is based on their own conceptions of fair play—no written laws for legal loopholes. Most litigation is handled by honorary sheriffs who decide cases in their own manner, guided by their own ideas of what is right and just. The Bayles, who are the country's executive officers, act as honorary sheriffs.

The Government is run by the Council of 24, who are elected for four-year terms by heads of families in the six departments of the country. Andorra has a constitution which has been amended only rarely since its adoption.

* * *

Strange as it seems, Newell Banks played 5,000 blindfold checker games and lost only one—yet he claims that he does not rely upon his memory to aid him in keeping track of the position of the checkers on the board. He can tell you at any time during a blindfold game just where any piece is on the board, but he does it by visualizing the game as it progresses—calculating vision is the term he uses to describe his method.

In his mind's eye he sees the board, and to him it is as real as if he were looking at it. Banks attributes this strange accomplishment to an eye ailment that he had when a child. During that time of partial blindness it was necessary for him to depend on visualization of what was happening in the world about him. Now he can follow a game perfectly with or without the use of his eyes.

School Supplies!

WE ARE HEADQUARTERS FOR SCHOOL SUPPLIES AND ARE IN A POSITION TO SUPPLY BOTH HIGH SCHOOL STUDENTS AND PUBLIC SCHOOL PUPILS WITH ALL THEIR REQUIREMENTS

IT WILL PAY YOU TO DROP IN AND LOOK OVER OUR STOCK OF SCHOOL SUPPLIES BEFORE PURCHASING ELSEWHERE!

TEXT BOOKS, SCRIBBLERS, NOTE BOOKS, PENCILS, RULERS, ART BOOKS, ERASERS, PENS, PAINTS, CRAYONS, INKS, ETC.

A. H. DUNCAN

"Stationer & Confectioner"

ST. LAWRENCE ST. - - WINCHESTER, ONT.

"CHICK STARTERS"

TO BE ASSURED OF STRONG HEALTHY CHICKS AND EVENTUALLY HEAVY LAYING PULLETS, YOU MUST FEED THE BEST CHICK STARTERS AVAILABLE

YOU ARE NOT GAMBLING WITH THEIR FUTURE WHEN YOU FEED THE CHICKS EITHER

"O. A. C. CAFETERIA," "LAKKO" or "PIONEER" CHICK TARTER.

TRY A BAG AND BE CONVINCED

HUGH McMASTER, Phone 43, Winchester

ASK FOR Kellogg's



No IMITATION has ever matched the delicious flavor of Kellogg's Corn Flakes. For 20 years the Kellogg Company has been making them better and better. Their golden, appetizing crispness has never been equaled.

That is the reason that Kellogg's are the largest-selling ready-to-eat cereal on earth. They're made from the finest ingredients obtainable, with the utmost cleanliness. You're certain of quality and purity when you buy Kellogg's Corn Flakes. Refuse a substitute. Remember — the best Corn Flakes are made by Kellogg in London, Ontario.

Kellogg's FOR QUALITY

OVEN-FRESH FLAVOR-PERFECT

"THE WINCHESTER PRESS"

JAS. H. ROSS, Editor and Proprietor.

The Press has a guaranteed circulation of over 1000 in Dundas and adjoining counties. It was established in the year 1887 and is today the Largest and Leading Newspaper in the County of Dundas.

Dundas, for its size, is the richest and most progressive County in Ontario. Winchester is the centre of the County and has about 1150 of a population.

The Press is published every Thursday. Subscription $1.50 in advance, foreign $2.00. Member of the Canadian Weekly Newspapers Association.

We invite inquiry and answer questions cheerfully. Write or Phone 21.

ADVERTISING RATES

All local display advts. 16c per inch each insertion, by yearly contract.

Small advts. such as For Sale, Wanted, Found Lost, etc., not over one inch, 50c for first insertion and 25c for each subsequent insertion. IF NOT PAID IN ADVANCE THE PRICE IS 60c and 30c. In Memoriam Notices 50c and 25c for each verse. Card of Thanks 50c.

Transient Display Advts. 40c per inch single column. If for issues without changes 25c per inch. Any advt. inserted for less than six mos. at above rates.

Legal, Municipal and Government Advertising 12c per line first insertion and 6c per line for each following. 12 lines to inch.

1935 AUGUST 1935

SUN	MON	TUE	WED	THU	FRI	SAT
				1	2	3
4	5	6	7	8	9	10
11	12	13	14	15	16	17
18	19	20	21	22	23	24
25	26	27	28	29	30	31

THURSDAY, AUGUST 29th, 1935

WHAT PRICE—ETHIOPIA

There is little doubt in the minds of thinking people but that Mussolini is determined to conquer Ethiopia—come what may. During past weeks the other European nations, notably England and France, have tried persuasive methods in an effort to forestall hostilities, but to no avail. Preparations for war are continued by Il Duce at the same time as he threatens other nations to keep their hands off.

The whole squabble, which threatens to plunge the world into another catastrophic war, hinges on the fact that Italy must have colonies and as Ethiopia is an independent and weak nation, it becomes the "tender morsel" much to be desired for raw material and land.

The Ottawa Citizen in a recent issue touches another note which may indeed be the key to the situation. We quote as follows:

"But the real economic aspect is this: Mussolini is in desperation over the problem of "absorbing the unemployed." It is the problem that has wrecked governments in the recent past and will go on wrecking them as long as work is considered the sole title to a living. It will wreck dictators, eventually. How are the unemployed to be absorbed? There is no sure way in the bright lexicon of "classical" economics.

Except one! Than war there is no greater absorber of man-power. Every soldier at the front gives employment to two or three persons at home. And so bankrupt has become statesmanship that war is deliberately chosen in this instance as the one remaining antidote for unemployment. Could madness go farther?

The whole tragic business simply exemplifies the failure of Italy to deal with fundamentals. Mussolini in a generation has changed Italy into a great power; he has reclaimed for Italians something of the grandeur that was Rome. But he cannot "absorb unemployment," because he has stopped short of tackling the basic problem, which is purely and simply an artificial scarcity of money.

There is no prosperity in Italy. There is no content. Though revolt may not raise its head, there are murmurings. And Mussolini's only solution is war! It is the only solution the most "constructive" statesman in Europe can find to solve his economic difficulties!"

THANKSGIVING DAY

The changing of the date of Thanksgiving Day from October 14 to October 24th is not meeting with approval on the part of the citizens generally. In the past it has been looked upon as a real day for family reunions and celebrations, made possible by the long week-end from Saturday until Tuesday morning. The change to Thursday this year eliminates such possibilities and it is to be regretted.

In commenting on the situation, The Toronto Telegram says:

"Sunday is the day to go to church and Sunday is the proper day for Thanksgiving if the Government believes that is should be a religious observance only. The selection of a Thursday is open to objection in that it does not lend itself to celebration either as a holy day or as a holiday.

"Thanksgiving in Canada has come to be regarded as a festival occasion—an occasion of rejoicing for the harvest and for other blessings of the year. It is a time looked forward to by many people as an opportunity for visiting and of enjoyment among friends and relatives. As such, Monday is the most desirable day, affording as it does a long week-end that permits of travel to and from out-of-town communities.

"The choice of Thursday, October 24, as the date of Thanksgiving Day in 1935 is unfortunate in that it will neither permit realization of the Government's reported desire "to restore the original spirit and atmosphere of that event" nor give to the people generally the necessary period of leisure for travel or other worth-while recreation. It is still further inappropriate in that it is the sixth anniversary of the stock market crash, which heralded the onset of the depression."

THE APPROACHING ELECTION

In connection with the approaching Federal election, it would appear that the riding of Grenville-Dundas is to experience one of the most interesting contests since Confederation. Three candidates are in the field, Mr. A. C. Casselman, M.P., Conservative, who was first elected in 1921 and who has continued to represent the riding since that time; Mr. Preston Elliott, Liberal, who in 1926 was a Progressive candidate, and was defeated by Mr. Casselman; Dr. C. T. Patterson, of Jasper, who is representing the Stevens' Reconstruction Party. Some facts concerning past elections are given below:

The riding of Grenville from 1867 to 1921, with 13 elections held, returned 11 Conservative members and 2 Liberal members. The riding of Dundas during the same period with 14 elections, returned 11 Conservative, 2 Liberal and one Progressive member.

Under the Redistribution Act of 1924, the two ridings were merged and named Grenville-Dundas, after which A. C. Casselman was returned in 1925-26 and 1930.

THE ELECTION IN ALBERTA

The results of the provincial elections in Alberta may be taken as an indication that the citizens generally are eager to support any party whose professed aim is economic and social reform.

We are not sufficiently well versed in the policies of the new Social Credit party in Alberta to pass comment on the possible result of the change in government in that province, but we go on record as saying that should Aberhart and Stevens unite forces for the coming Federal election, a mighty change will be wrought in the voting on October 14 in the prairie provinces.

In Alberta the people are election-conscious and will, no doubt, stand solidly behind Stevens in the coming Federal contest if Mr. Aberhart says the word. In any event, Mr. Stevens will likely give the proposal serious consideration.

There is little stir locally among the various groups as yet, but it is to be expected that before long the various candidates will have something to offer the electors.

EDITORIAL NOTES

Farmers should exercise great care at this season of the year to see that their barns and outbuildings are amply protected against fire. The hay and grain crops, representing many days of hard labour and a potential source of income, are nearly all stored away for the coming fall and winter, making the barns a more hazardous place with respect to fire.

Defective wiring, the careless handling of lanterns, smoking and other equally dangerous practices should be eliminated, for thousands of dollars' damage has resulted from a lack of care in this respect.

RAE—BERRY

The marriage took place on Saturday, August 24th at St. Luke's Church, Ottawa, of Jessie Muriel, only daughter of Mr. and Mrs. Charles Berry, of Ottawa, to Douglas John, son of Mr. and Mrs. Walter Rae, of Winchester, Ontario. Rev. Serson Clarke, pastor of the church, performed the ceremony.

BONUS GIVEN TO FARMERS

Approximately $25,000,000 was distributed during the course of the past week among Cheese Factory Patrons in the Counties of Stormont and Glengarry. This represents the bonus of one and one-half cents per pound paid by the Dominion Government on cheese made during the month of July. This bonus is a direct result of the activities of the Cheese Factory Patrons Association and indicates in a striking and practical manner, the possibilities of organization and co-operation on the part of the producers.

WOMAN IN PULPIT

The pulpit of the Iroquois United Church was occupied recently by Mrs. James I. Murdock, of Brinston, in the absence of the pastor, Rev. Thomas Knowles, on holiday with his family at Ivy Lea. Mrs. Murdock gave an address on the work of the W. M. S. of the Montreal-Ottawa conference of the United Church of Canada, of which she is branch president. She told the large congregation of activities in Trinidad, China, Japan, Africa and India and of the excellent work going on continuously at the Church of All Nations, Montreal.

15,000 INDIVIDUAL DRAWINGS MAKE MICKEY MOUSE PICTURES

It takes 300 people three weeks to make a Disney picture and 15,000 individual drawings are required, stated William Erskine, director of the Walt Disney enterprise. He was travelling in the interests principally of his internationally famous pal, Mickey Mouse, and believed the general atmosphere and surroundings of Jasper National Park and Maligne Lake, areas in Alberta, will be productive of some new ideas for the interesting wee chap. Mickey Mouse has been shown in 88 countries. Three Little Pigs was the most sensational picture Disney has produced, according to Mr. Erskine. He is now working on "Who Killed Cock Robin."

KENYON YOUTHS IN COURT

Duncan Willard and Antoine Sauve, youthful residents of Kenyon Township, Glengarry, appeared in Magistrate's Court in Cornwall on Thursday last to answer to charges of breaking and entering and theft. After the preliminary hearing, Willard was committed to stand trial, while the charges against Sauve were dropped. Evidence given by Staff Sergeant H. R. Butchers, senior N.C.O. in charge of the R.C.M.P. fingerprint bureau in Ottawa, was a feature of the hearing and he gave a detailed account of his examination and investigation of fingerprints left on a pane of glass, removed from a window in the store of Edgar Bellefeuille, near Alexandria. Bellefeuille's store was broken into on the night of July 18 and merchandise to the value of $20 was stolen. Sergeant Butchers positively identified the fingerprints on the glass as those of Willard.

THE UNITED CHURCH

Rev. Geo. Stafford, of Ottawa, took charge of the services on Sunday. His morning text was part of Verse 2 of Joshua 1. He said that whatever else changes, God never does. Christianity he defined as the life of God, in the soul of man. It is developed within. It is love in action for the good of all people. There are challenges and opportunities to-day. Will we measure up to them? Will we arise and possess our land for God and for righteousness? God gave the people the land to use it and so these opportunities come to us to be used. Meditate upon God's word and do all that is commanded therein and thou shalt have good success. Spiritual things are not being given the right place. Are we rich in grace and in the things that make for our eternal good?

The story of the Prodigal Son, with special emphasis upon Luke 15:17 was the subject of the evening discourse. He asked the question "How are we going to get the mastery of self?" and went on to show that right thinking always precedes right acting. The first thing this prodigal did was to be conscious of his wrong doing. He repented in a contrite spirit and gave up his sin. The proof test of genuine repentance is a life pleasing to God. In closing, an appeal was made for surrender of self and then we can find lasting satisfaction.

Mrs. P. Durant sang very acceptably: "I Gave My Life For Thee."

Next Sunday Rev. W. S. Atchison will have charge of the services at 10.30 a.m. and 7.30 p.m. with Sunday School at the close of the morning service.

ANNUAL FLOWER SHOW IN MOUNTAIN TOWNSHIP

The annual flower and vegetable show which was held at Mountain Station last week in the I. O. O. F. hall was attended by a large numbers in spite of the heat. The arrangements were in charge of a committee composed of Mrs. W. McIntyre, Mrs. Ray Graham, of South Mountain; Clair VanAllen, of Mountain and D. Leroy Berry, South Mountain; also the officers of the society: president, Mrs. H. E. Barry; vice-president, Mrs. E. Patton; Mrs. Wm. Thompson; Secretary-treasurer, Mrs. D. Leroy Berry.

The exhibits in all classes were of good quality and some lovely varieties of gladioli were exhibited. Mr. Logsdail of Kemptville Agricultural School was judge. The ribbon donated by the Ontario Horticultural Society to the one receiving the most first prizes was awarded to Mrs. Harold Graham, South Mountain.

ADVICE TO MOTORISTS

In the interests of their own safety as well as the safety of others, motorists should read, study and remember suggestions which are made in a recent bulletin of the Ontario Safety League:

1. Before starting out on a trip check the condition of tires, mirror, brakes, horn, lights, windshield wiper.
2. Report and have fixed any mechanical trouble. Do not drive with makeshift repairs.
3. Even if you have the right-of-way, give the other driver lots of room at intersections. He may need it.
4. Watch for signs and signals and obey them.
5. Never pass another vehicle on a blind curve or approaching the crest of a hill and especially not at an intersection.
6. Between speed and safety, choose safety every time.
7. Slow down in approaching an intersection, be prepared to stop.
8. Back up as little as possible, but if you must back, sound your horn first and then watch where you are going.
9. Always watch for children.

MANY TEACHERS ARE RE-ENGAGED IN HALLVILLE DISTRICT

North Mountain Consolidated School has re-engaged the entire staff of teachers. They are, the principal of the upper school, W. L. Brown, assisted by Miss Hannah MacKay and Miss Ruth Weston. Miss Marjory Young is teacher of domestic science.

Mr. William Ellis, principal of the public school there, will be assisted by Miss Donella Latourell and Miss Louise Curry.

Miss Rae Derby and Miss Elsie Whitly have the appointment of Mountain Station again. Mr. Orval Barkley, principal of South Mountain school, was assisted by Miss Lulu Mulholland. Mr. Leonard Porteous, principal of the public school, South Mountain, will be assisted by Miss Laura Good.

Mr. Glen Kerford is re-engaged at Chesterville and Mr. Mac Kerford is re-engaged at Smiths Falls. Miss Margaret Wright, of South Mountain, will teach in Elmwood School. Mr. Wilfred Allen will teach in Burritt's Rapids. Miss Isabel Hyndman, Hallville, returns to Blind River where she is on the graded school teaching staff. Miss Lillian Dougall, Hallville, will teach in VanCamps. Miss Teresa Loughlin, of North Mountain, is re-engaged at Kars. Miss Edna McKee, Inkerman, is engaged to teach in Fallowfield separate school.

MISS STIRTAN HONORED

Miss Muriel Stirtan, of Spencerville, was the guest of honour at a miscellaneous shower held at the home of Mrs. P. A. McIntosh on Saturday afternoon last.

The guests were received by the hostess and numbered seventy-two friends of the bride-elect. The guest of honor was presented with numerous beautiful gifts in a decorated basket by little Patricia MacIntosh, of Morrisburg, and little Joyce Simon, who were dressed as a bride and groom, and the little twins, Greta and Reta Reddick, acted as train bearers. The Misses Annie MacIntosh and Beryl Fairbairn assisted the bride-elect.

The tea table, which was beautifully centered with a silver flower holder holding yellow calendulas and blue nigellas and at either end silver candle holders with blue and yellow tapers, was presided over by Mrs. Simon Black, of Millar's Corners, and Mrs. A. H. Stirtan. Luncheon was served by a number of girl friends including Mrs. Laura Montgomery, Mrs. G. A. Fairbairn, the Misses Annie MacIntosh, Gertrude McGuire, Nora Snyder, Ruth Connell, Bessie Weir, Beryl Fairbairn, Clara Montgomery and Bessie Hunter. Assisting the hostess were Mrs. R. Cook, Mrs. W. E. Vincent, Miss J. K. Duff, Mrs. H. W. Fairbairn, Mrs. C. G. Simon, Miss Bessie Millar, Mrs. E. F. MacIntosh, of Morrisburg, Mrs. John Doyle and Mrs. John Wilson.

The WOMAN'S ANGLE by NANCY HART

When weather is hot, there is always the temptation to use iced drinks exclusively. But since many people feel that a meal is incomplete without a hot drink at the end, it is always a good idea to arrange for after-dinner coffee when having guests—even though the weather is warm.

* * *

Turbans, aureoles and berets, the result of an Italian Renaissance influence, are forecast for the hats of Fall. Deep, rich colors in velvets are among the most promising Fall hats.

* * *

Elsa Maxwell listed ten names of the world's "ten greatest contemporary ladies" recently, saying that "real ladies never take their positions too seriously. . . . She is so sure of her position, she's never ashamed of the people she's seen with. . . . A real lady has quality that can't be acquired. Thus an adopted girl can be just as great a lady as a duchess."

Elsa Maxwell's list: Mme. Jacques Balsan, the former Consuelo Vanderbilt; Mrs. Vincent Astor; Alice Roosevelt Longworth; Irene Dunne; The Duchess of Sutherland; The Marchioness of Carisbrooke; The Duchess D'Ayen of France; The Duchess Sermonetta of Rome; The Duchess of Doudeauville, of France; Marie Tempest, of England—the last a famed English actress, daughter of a butler, but, "nevertheless, she has every attitude of mind that should be and seldom is had by duchesses."

* * *

"These titled fortune hunting gazooks will be more apt to watch their step in the future," was one comment recently recorded as an aftermath of the widespread approval of the annulment of the marriage of the heir to copper millions, Clendenin Ryan, and Countess Marie Ann von Wurmbrand-Stuppach, who was called a "pawn" of European gold-diggers by Justice Cotillo, who condemned all such title-fortune marriages.

NOTICE

Howard O. Hessell, Barrister, Morrisburg, Ontario, announces that from and after the 14th day of August, 1935, he has discontinued practise of law at the village of Morrisburg and has taken up offices at 102 Pitt Street, Cornwall, Ont., from and after the 26th day of August, 1935. 16-19c.

Wholsale Gasoline, Oils and Greases!

Present Prices Are As Follows:

MOTOR OILS .....55c & 60c gal.
FUEL OIL .....13c gal.
GASOLINE .....23c gal.
GREASES .....Priced Accordingly

The above prices include delivery to farmers. Phone Calls paid on orders of 50 gallons or over.

Wilfred Render

PHONE 611 r 5, SOUTH MOUNTAIN

Diamond Value USED CARS at your FORD DEALER'S

You have the protection of an Authorized Ford Dealer's name when you buy a Diamond Value used car. See us today—get the make and model you want at the price you can afford to pay. Ask about the terms of the 3-5 Ford Plan—designed to save you money and serve your interests.

Ford

Lannin's Garage

TELEPHONE 49 - - - - - WINCHESTER, ONT.

SAVE! By Trading At "THE BIG STORE"

COUPONS GIVEN WITH EACH PURCHASE!

MEN! HERE'S A REAL BUY
Never Rip OVERALLS
MADE OF 8 OZ. RED BACK BLUE DENIM
Big Cut $1.50 pr.
SMOCKS TO MATCH
$1.50 each

FOR SHOWERS AND GIFT PURPOSES
CUT GLASS AND SILVERWARE
A GREAT VARIETY OF MEDIUM PRICED ARTICLES.
NEW DESIGNS—NEAT AND TASTY
BE SURE TO SEE THEM!

MEN'S WOOL LINED
Kid Gloves
One Dome Fastener. Colors—Tan and Gray
$1.00 pair.

MIGRATOR STYLE
Travelling Cases
With Fittings to keep clothing from becoming wrinkled.
$5.00 to $6.00

PYREX BRAND OVENWARE
PIE PLATES 70c
BAKERS $1.00
PUDDINGS $1.15
CASSEROLES .....$1.45 to $1.90

Clearing Sale —OF— GILT EDGE CHINA
PORRIDGE BOWLS, LARGE CREAM JUGS, DEEP BOWLS, Etc.
Nicely Decorated.
15c each

17 x 17 INCH
Cretonne Cushions
25c each

24 x 48 INCH
Bath Rugs and Bedside Rugs
LARGE ASSORTMENT
50c, 75c, $1.00

LADIES'
SILK UMBRELLAS
NEW DESIGN—FANCY HANDLES
$2.75 each

36 INCH FINE CORD
WHITE PIQUE
40c yd.

TWO LARGE CASES
Monarch Yarns
RECEIVED THIS WEEK!
Our Stock Comprises: Down, Dove, Tweed, Andalusian, Rainbow and Special.
BUY MONARCH AND HAVE THE BEST!

GET YOUR RADIO IN SHAPE FOR ELECTION NIGHT!
Complete Stock of
FRESH BATTERIES "EVEREADY"
45 Volt HEAVY DUTY B BATTERIES
$2.85
45 Volt LAYER BILT
$3.95
"BURGESS"
45 Volt HEAVY DUTY
$2.85
45 Volt SUPER B
$3.95
Eveready Air Cell A. BATTERY
Good for 1000 working hours
$9,50 Each.

LET YOUR BOY RIDE TO SCHOOL ON A
C. C. M. BICYCLE
CROWN MODEL
$29.00 Cash

Wash Day Specials
WILLOW CLOTHES BASKETS
$1.00 to $1.25
WASH BOARDS
Zinc 35c Glass 50c
SPRING CLOTHES PINS
6 doz. for 25c
B. T. ECONOMY CLOTHES WRINGERS
Solid Rubber Rolls—11 inch by 1 3-4 inch. Enclosed Gears. Guaranteed
$5.00 each

SPRING
Mouse Traps 2 for 5c

5 GALLON
Coal Oil Cans
Made of Corrugated Galvanized Iron
$1.49 each

CLOVER LEAF SALMON
PINK, 1lb oz. 15c
MED. RED, 16 oz. 25c
SOCKEYE, 16 oz. 35c

ICE CREAM POWDERS
2 for 25c

EDDY'S MATCHES
3 Boxes For 22c

Choice Coffee
SWEET'S SPECIAL 25c
COLUMBIA 45c

P & G SOAP
10 Bars For 34c

Specials
CHIPSO, Large 20c
OXYDOL, Large 23c

RICE
5 lbs. for 23c

READY CUT MACARONI
5 lbs. for 25c

Choice Mild GREEN TEA
39c lb.

Heavy Horsehide GLOVES With Cuff
90c pr.

A. Sweet & Co.
WINCHESTER, ONT.
Hardware Phone 135 - - Office Phone No. 1

New Household THERMOMETERS
25c to 50c

Keep GOING with



PEP

BETTER BRAN FLAKES

BE SURE you get *genuine* bran flakes that contain enough bran to be mildly laxative. Kellogg's PEP Bran Flakes are truly better bran flakes. Popular with the whole family. Delicious. Nourishing. Ready to eat with milk or cream.

Enjoy these better bran flakes often. Always oven-crisp at your grocer's. Made by Kellogg in London, Ontario.



BARNS DESTROYED AT MONCKLAND

Fire of an unknown origin completely destroyed the barns on the farm owned by Stephen McDonnell, near Monckland, on Sunday last. Mr. Alex Ferguson lost a quantity of hay which he had stored in the building, while Mr. F. Gagnon, tenant on the farm, lost a pig. and a number of hens and turkeys. It is understood that the loss is partly covered by insurance.

DURHAM OLD HOME WEEK A SUCCESS

The Press is pleased to make a correction concerning the Durham Old Boys' Reunion which took place in that town recently. In a recent issue of this paper we stated that it had not proved to be success financially. In this regard we are delighted to learn through our old friend, Pete Gagnon, that Durham is approximately $300 ahead of their total expenses in connection with the week, and a real week it was from what we can gather. Nothing pleases us more than to know that the town was able to make it a paying proposition, and we also know that a goodly measure of the success in Durham may be attributed to the tireless efforts of the same Pete Gagnon.

MATILDA WOMEN'S INSTITUTE

The regular August meeting of the Matilda Women's Institute was held at the home of the vice president, Mrs. O. A. Irvine, with the largest attendance the branch had ever had, and a large number of visitors were welcomed. It being the occasion of grandmothers' meeting, several grandmothers were also welcomed as visitors. The meeting was in charge of the president, Mrs. Kit Houlahan, and the secretary, Mrs. Charles Strader, conducted the business and read the correspondence. The minute of the previous meeting were read and approved." The roll call was answered by "Your Grandmothers' maiden name and birthplace."

Community singing was enjoyed with Miss Ruby Johnston in charge. Mrs. Sam Johnson, convener of the Historical Research Committee gave an interesting and instructive paper on the North American Indian. Mrs. Ed. Thompson delighted the audience with a reading Miss Ruby Johnston played the second minuet as a piano solo followed by a humourous reading by Mrs. John Hanes. There was a display of articles grandmother made. The parade of representatives of the past and present was most amusing and interesting and consisted of: Old fashioned grandmother, Mrs. Fanny Strader; modern grandmother, Mrs. W. W. Reynolds:; old fashioned bride and groom, Mrs. Chas. Harkness and Mrs. B. J. Shaver; modern bride and groom: Miss Mae Bell and Olive Irvine; old fashioned girl, Mrs. Dwight Taylor; modern girl, Miss Margaret McCann; old fashioned night attire, Miss Ruby Johnston; modern ditto, Mrs. Aubrey Harkness; old fashioned evening dress, Mrs. Basil Reynolds; modern ditto, Mrs. C. V. Wellington; old fashioned bathing suit, Mrs. O. A. Irvine; modern ditto, Miss Margaret Harkness; old fashioned kitchen girl, Mrs. Rumsey Peterson; modern kitchen girl, Mrs. Arnold Peterson.

Mrs. Fanny Strader won the prize for the oldest grandmother; Mrs. Wm. Barclay ,the youngest grandmother, and Mrs. Sam Smith, the grandmother with largest number of grandchildren.

The September meeting will be held at the home of Mrs. Edmund Thompson. A vote of appreciation was extended to Mrs. Irvine for the use of her home for this meeting.

NATION VALLEY

Mr. and Mrs. Jno. A. Munro visited Wales the first of the week.

Mr. John Barkley of Syracuse, N. Y., and Mr. and Mrs. Arnott Johnston and Miss Beatrice, of Waddington, spent the week the guests of Mrs. W. G. Barkley.

Mr. and Mrs. Harold Baker and Miss Jean visited relatives at Cannamore.

Mrs. W. Froats visited her daughter, Mrs. Clark Hutt, Cass Bridge.

Mrs. John McOuat and children spent a day recently with Mr. and Mrs. Clifford Summers.

Mr. and Mrs. Wm. Murray, Kingston, spent the week-end guests of the latter's parents.

Mr. Ira W. Beckstead, of Iroquois, visited Mr. Geo. C. Merkley the first of the week.

Miss Doreen Hutt, of Winchester, is spending a few holidays with Miss Elaine Crowder.

Mr. and Mrs. Enos Munro visited Ottawa on Saturday.

Rev. Mr. Newman, of Belleville, was calling in the Valley.

Mr. Jno. E. Munro visited Montreal the first of the week.

Miss Ruby Marcellus, R. N., is visiting her sister, Mrs. A. Carruthers.

Mr. and Mrs. Geo. Fetterly, of Aultsville, were guests of Mr. Carl Fetterly and family.

Mr. Frank Moodie entertained several friends showing some very fine slides on Thursday evening last.

Relatives from here attended the Johnston and Barkley picnic held at Waddington N. Y.

Mrs. J. A. Shaver, Mrs. Elborn, Misses Agnes Rae and Helen Jamieson, and Mr. W. E. Jamieson were guests of Mr. and Mrs. Geo. O. McElheran, of Finch.

DISTRICT NEWS

HYNDMANS

Mr. and Mrs. Harry Francis had tea with Mr. and Mrs. Alex Francis on Wednesday.

Miss E. Scott, R.N., of Montreal, spent a few days last week with her aunt, Mrs Ella Grant.

Miss Lizzie Brown spent Tuesday with Mrs. Harvey Brown, of Pleasant Valley.

Miss Evelyn Scott was a Thursday afternoon guest of Miss Marion McCarley.

Mr. and Mrs. George Grant, of Groveton, had tea with Mr. and Mrs. Sam Grant on Thursday.

Mr. and Mrs. Harry Francis left on Sunday for their home in Toronto after holidaying the past two weeks with Mr. and Mrs. Thomas Francis and other friends.

Mr. and Mrs. Arlow Beggs and children, of Silver City, had dinner with friends in this vicinity.

Miss Janet Peeples, of Smiths Falls, is holidaying with Miss Winona Francis.

Mr. Jack Smith, of Thorold, and Mr. Sam Grant visited Mr. H. Shortt on Monday.

Miss Lena Gill returned home to Cardinal after spending a few days with friends here.

PLEASANT VALLEY

Mr. and Mrs. Gordon Warren and son, Ronald, of Hainsville, spent Sunday with Mr. and Mrs. Hilliard Gilmer.

A number from around here attended the Ottawa Exhibition last week.

Mr. and Mrs. Harry Francis, of Toronto, and mother, Mrs. Thos. Francis, of Hyndmans, took tea recently with Mrs. Hannah Hamilton and Mr. Sam H. Hamilton.

Mr. and Mrs. Frank Davidson took tea on Thursday evening at the home of Mrs. Mary Gilmer.

Miss Irene Gilmer spent a few days this week with her sister, Mrs. Kenneth Hunter.

Mr. and Mrs. Kenneth Hunter and son Bert, spent Sunday with Mr. and Mrs. Harry Gilmer of Iroquois.

The W. A. held their regular monthly meeting at the home of Mrs. Thos. Gilmer on Friday evening.

Mrs. Sam R. Hamilton, Hazel and Enid, spent Friday with Glen Stewart friends.

Mrs. David F. Gilmer and son, Bobbie, spent Thursday at the home of Mrs. A. Jeffreys of South Mountain.

Mr. Wm. John Gilmer and sons are busily engaged in threshing for the farmers.

Mr. D. Davidson, of Winchester, was a caller in the Valley on Saturday.

Mr. and Mrs. Frank Davidson spent Sunday with Mr. and Mrs. A. Hannah, of Hulbert.

Mr. and Mrs. David C. Gilmer spent Sunday with Kemptville friends.

Mr. Wm. Jas. Ellis has just completed his new summer kitchen. Mr. E. Collison of Brinston, was the carpenter.

Sunday guests at the home of Mrs. Mary Gilmer were, Mr. and Mrs. Gordon Gilmer and family, Carl and Keith, of Shanly, and Miss Hannah Blair, of Glen Stewart; Mr. Gawn Smades, of Brinston, and Miss Susie Gilmer and Mr. L. Sloan, of Heckston.

Mr. and Mrs. Hilliard Gilmer and family, Marie and Preston, spent Sunday with Mr. and Mrs. Stanley Stewart, of Heckston.

Mr. and Mrs. Gordon Gilmer and family, of Shanly, took tea on Sunday evening with Mr. and Mrs. David F. Gilmer.

MOUNTAIN

Mrs. (Rev.) A. Hinton, of Pointe Claire, was a caller in town on Thursday last.

Mr. and Mrs. Byden Duff and family of Detroit, Mich., are guests of Mr. and Mrs. John Cameron, of town.

Mr. and Mrs. Chas. Robinson spent one day recently with Mr. and Mrs. Ivan Christie, of North Mountain.

Mrs. K. Clarke spent Monday evening with Mrs. A. Bouck.

Mr. and Mrs. Percy Tyrell, of Toronto, are guests at the home of Mrs. J. McGillis.

Miss Dorothy Bryan spent Monday evening with Miss Violet VanAllen.

Born to Mr. and Mrs. Arthur Moorhouse on Monday, August 19th, a son. Congratulations.

A number from here attended Ottawa Exhibition last week.

Mr. and Mrs. L. B. Giles and family were Sunday guests of Mrs. J. MacLaren of Russell.

Miss Shirley Christie, of North Mountain, is visiting her grandmother, Mrs. M. Christie.

Mr. and Mrs. Byden Duff and family, accompanied by Mr. Kenneth Cameron, motored to Montreal on Sunday.

Mrs. A. Bouck and Miss Violet VanAllen were Sunday guests of Mr. and Mrs. F. R. Barriger of South Mountain.

Mr. and Mrs. Andrew Logan spent Sunday with Mr. and Mrs. S. W. VanAllen.

Mr. and Mrs. John Cameron, Jr., and family were Sunday guests of Mr. and Mrs. Merrill Foster, of Shanly.

Rev. and Mrs. L. B. Smith and family of Addison, Ont., spent one day last week with Mr. and Mrs. S. W. VanAllen.

Master Harry VanAllen of Kemptville, is at present visiting his aunt, Mrs. Sam Finlay.

Mrs. Chas. Cass, of Utica, N. Y., and Mr. and Mrs. Wilbert Cass, of Ogdensburg, were guests of Mrs. (Dr.) A. Hoy one day last week.

Mr. and Mrs. Clyde Bower and friends of Confluence, Pa., were recent guests of Mr. Hugh Marquette.

Mr. Hugh Marquette Honoured

A social event of interest was held last Thursday evening, at the home of Mr. Hugh Marquette, when his daughter, Miss Mabel Marquette, acted as hostess in honour of her father, it being Mr. Marquette's ninetieth birthday anniversary. Mr. W. B. Marquette, of Chicago, youngest brother of Mr. Hugh Marquette, also celebrated his seventy-fifth birthday anniversary, with Mr. Marquette,

Mr. Hugh Marquette was born in Mountain Township August 22nd, 1845, and has resided here the greater part of his life. He lived on a farm near VanCamp, until he moved to the village of Mountain eight years ago.

During the evening Mr. Marquette received numerous bouquets of cut flowers, congratulation cards and many useful presents. Several musical selections were rendered by Mrs. Harold Greer.

A dainty buffet luncheon was served by his two grand-daughters, Miss Florence Marquette and Mrs. Harold Greer, asissted by Miss Aleitha Barriger. Mr. Marquette was the recipient of a beautifully decorated birthday cake.

The guests of the evening were: Mr. W. B. Marquette, of Chicago, Mr. and Mrs. G. W. Marquette and daughters, Florence and Dorothy, of VanCamp; Mr. and Mrs. Arthur Williams and Harry, of VanCamp; Mr. and Mrs. S. J. Marquette, of Inkerman; Mr. and Mrs. J. D. Marquette, of Ottawa; Mr. and Mrs. Harold Greer, of Chesterville; Miss Aleitha Barriger, of Inkerman.

HULBERT

Mrs. Jas. Morrison, Mr. and Mrs. Arthur Morrison and baby, Mr. and Mrs. Wilbur Morrison visited Mrs. Jas. Watt in Brockville Hospital on Sunday afternoon.

Mr. and Mrs. R. Lewis and children, Mr. and Mrs. Rowland, of U. S. A., called on Mr. and Mrs. Ralph Adams on Sunday.

Mr. Harold Mellen, Miss Flora Knox and Miss Lera Mellen were in Ottawa one day recently.

Mrs. Joe Thorpe, Louva and Mary, Mrs. S. D. Thorpe and Eva, and Miss Eva Myers were in Ottawa on Thursday.

Mrs. Lelond Barclay and baby, and Miss Pearl Flegg called on the latter's parents on Thursday afternoon.

Mrs. Hurlburt, of Merrickville, visited relatives here last week.

Miss Mildred Flegg is spending some time at her grandfather's, Mr. H. A. Froom, of Kars.

Miss Eva Myers visited her sister, Mrs. Joe Thorpe, last week.

Miss Lulu Walker of Toronto, and Miss Minnie Walker, of Brockville, are visiting relatives here.

Born to Mr. and Mrs. Jas. Watt in Brockville Hospital on Aug. 21st, a daughter.

Mrs. Jas. Morrison is spending a few days with her niece in Cardinal.

MELVINS

Mr. and Mrs. James R. Johnston, of Cass Bridge, had tea at the home of their daughter, Mrs. Dalton Robinson, on Sunday.

Mr. and Mrs. Alcide Lanoue and daughters, Shirley and Ann, of Massena, N. Y., had tea at the home of Mr. and Mrs. M. R. Black on Saturday.

Miss Annis Fair of Kenmore, and Mr. Arthur Rice, of Westport, spent Monday evening at the home of Mr. and Mrs. J. A. Erratt.

A number from the settlement attended the Exhibition in Ottawa last week.

Mrs. Albert Baxter and grand-daughter, June Baxter, are spending a few days at Spencerville.

Miss Katharine Wood, of Merrickville is spending this week with her friend Miss Evelyn Erratt.

Miss Lillis Docksteader spent the week-end with her cousin, Genevieve Black and Melba Barrett.

Mr. and Mrs. Fred Lobb received word on Monday that their son, John, had passed away in the Civic Hospital, Ottawa, following an operation for goitre. Sympathy is extended to the family and friends.

Mr. and Mrs. Harold Greer, of Chesterville, spent Sunday afternoon at the home of the former's mother, Mrs. S. A. Greer.

Mr. Alex Kerr spent last week at the home of Mr. and Mrs. R. J. Bethune, of Braeside.

CLOVERDALE

Miss Eva Docksteader and Miss Gladys Cowan and sister, of Ottawa, spent the week-end at the former's home here.

Mrs. Walter Larocque spent Monday with Mrs. Peter Dignard.

Mrs. Chas. Dillabough spent Monday with her mother, Mrs. T. Cinnamon.

Mrs. Eli Lamoureux and daughter, Alice, visited at the home of Mr. and Mrs. Elgin Brisbois recently.

Mr. and Mrs. Benson George and daughter, Shirley, spent Sunday at Mountain with Mr. and Mrs. Bryan.

Miss Lillis Docksteader is visiting this week in the Melvin Settlement with her cousin, little Miss Melba Barrett.

Master Orval Baker, of Mountain, returned home last Wednesday after spending two weeks at the home of his grandparents, Mr. and Mrs. T. Stobo.

Mrs. Robert Billings anl boys spent Sunday with her parents, Mr. and Mrs. A. Larmour.

Visitors at the home of Mr. and Mrs. T. Stobo on Sunday were, Mr. and Mrs. Hugh Porteous and baby, Miss Madeline Stobo, Mrs. Ernie Webster, Mr. Kenneth Webster, Mrs. Jack Yule, Miss Ethel Cavell and Miss Thelma Webster, of Ottawa.

Little Miss Edna Larocque, of Winchester, is spending this week at the home of her uncle, Mr. Walter Larocque.

A large number from here took in Ottawa Fair last week.

HAINSVILLE

Mr. Angus Mulloy, Buffalo, spent last week with his cousin, Mr. Jas. Mullin, and Mrs. Mullin.

Mr. and Mrs. Wm. Fader and Garnet, and Mr. Johnston Fader visited Mr. and Mrs. Fay Merkley at Miller's Corners.

Mrs. Ceylon Daine and Doris, of Watertown, N. Y., were guests of her niece, Mrs. Norman Baker, and Mr. Baker, a couple of days.

Mr. and Mrs. Fisher, of Edmonton, are guests at the home of Mr. and Mrs. R. W. Fader,

Several from here took in the Ottawa Exhibition last week.

Mrs. Arnold Fader spent the week-end with her sister-in-law, Mrs. G. E. Fader, Iroquois.

Mr. John Kirker visited Mr. and Mrs. Ross Anderson, Glen Stewart, for a few days.

Mrs. Lizzie Quinn, of North Channel, spent a few days with her father, Mr. Patrick Mullen.

SOUTH MOUNTAIN

Miss Helen Thompson, nurse-in-training at the Civic Hospital, Ottawa, is spending her holidays at her home here.

Mr. Rufus Keyes, postmaster, has returned home after an extensive trip throughout the West.

Dr. and Mrs. E. J. Kenny, of Chicago, have returned home after a visit with several friends here.

Miss Tallmire, of Iroquois, is spending some time with Mrs. Agnes Redmond.

Master David Monteith is spending this week with friends at Winchester.

Mrs. Richard Keene and family have returned home after spending the summer with friends at Pembroke.

Mrs. Lorne Boyd and Mrs. John Thorpe were guests Thursday of Mrs. Kenneth Graham and Mrs. Harold Graham.

Miss Donnie Latourell of Pelton's Corners, was a recent guest of Mrs. Leonard Monteith.

Mr. Roy Graham has secured work near Ottawa and will move this week. Their many friends here regret their removal as both were very popular in this vicinity.

Mr. and Mrs. Dalton Coons of Toyes Hill were callers in town recently.

Mrs. Young and Miss Myrtle Griswold of Syracuse, were week-end guests of Mr. and Mrs. R. W. Boyd.

Mrs. Lee Montgomery, of Hulbert, and daughter, Mrs. Desjardine, were guests of Mr. and Mrs. John Thorpe recently.

Mrs. Andrew Fawcett and granddaughter, of Inkerman, visited her daughter, Mrs. Chas. Armstrong, last week.

Mr. and Mrs. Lyal Hess and little daughter, Norma, and Mr. and Mrs. Asa Scott, Jean and Glenn, Sundayed at Newington and Cornwall.

Mrs. Arthur Kenney returned home Sunday after spending the past week in Winchester. She was accompanied by her sister, Miss Jean Cumming.

Mr. and Mrs. W. Burd and Viola, of Oneida, N. Y., Mrs. Hilda White and Mr. Geo. Hawn, of Buffalo, are spending this week with Mrs. Ida Pillar.

Mrs. P. A. Lyons and son, Vernon, have returned to their home in Fernleigh after spending some time with her parents, Mr. and Mrs. Ed. Kenney. They were accompanied by Mr. and Mrs. Chas. Dewland of Williamsburg, and Miss Margaret Kenney, of town.

Mr. and Mrs. R. W. Boyd, Mrs. Young, Miss Myrtle Griswold, Mr. and Mrs. Lorne Boyd and Robert, Mr. and Mrs. Robert Anderson and Mr. and Mrs. Joseph Wood and sons, spent Sunday at Rockcliffe Park.

Mr. Ralph Mulholland of Ottawa, spent the week-end with his father, Mr. Robt. Mulholland, who is ill.

Mrs. M. Moore has returned home after spending last week with Mr. and Mrs N. Brown, of Kemptville.

Mr. and Mrs. John Cameron, Miss Doris Cameron and Mr. and Mrs. Tan Cameron spent Sunday at Lancaster and Cornwall.

Mr. Harry Baldwin of Toronto, visited with his mother, Mrs. C. Payne here the first of the week.

Mr. and Mrs. R. W. Boyd and Miss N. Y.

Grace Boyd spent Monday at Canton,

Mr. and Mrs. Tan Cameron and Mrs. John Cameron were down to Chesterville Monday evening.

CHOSEN IN LEEDS

Hon. Hugh A. Stewart, Dominion Minister of Public Works, was the unanimous choice of the Conservative party in Leeds to carry their banner into the coming Federal election.

RAMBLING 'ROUND NEW YORK with HUGH KENNY

One of this town's remarkable theatre runs—still going on—is "Tobacco Road," a play of stark realism of the deep South. In its second year, now, it looks as though it will go on playing straight through the summer.

* * *

The charter of the City of New York has probably been read completely by a very few men—because it is about twice the length of the Bible! Not even Al Smith has read it through.

* * *

New York's Eighth Avenue subway has fewer beggars than any other line, perhaps because it is owned by the City, and has more police protection. On other lines there are beggars who go the length of the trains, playing accordions, sometimes, but more frequently, just begging.

* * *

Some "visiting firemen" in town from Jacksonville, Florida, who think there's actually more home life in New York than in the town where they can find everybody they know and start a party within twenty minutes. And perhaps they're right.

* * *

When visitors have been in New York for a week, going a terrific pace of doing things and going places, they frequently ask their hosts, "how do you stand such a pace?" And the truthful answer is usually, that "such a pace" is just as temporary for the residents as for the visitors.

* * *

One of the hottest forms of transportation in summer is that of the Interborough subways in New York. Insufferably stuffy, the trains still go at breakneck speed, and there's always a cluster of standees to be found at the front end of the train, leaning on the chains of the open front door, and taking the hot wind in the face. It's about the only comfortable spot.

* * *

When a man was arrested at the Bronx zoo recently for throwing a lighted cigar into a monkey cage, it came to light that several of the chimpanzees and gorillas are bad smokers, and in visiting hours the keepers have to remove the hay from the cages to prevent fires.

STRADERS' HILL

Mr. Lawrence Johnstone, who has been on the sick list, spent a few days this week with Mr. Phil Strader.

Miss Laura Johnston spent a few days this week with friends at Iroquois.

Mrs. Cecil Hanson spent Tuesday with her aunt Mrs. Levi Whittekar at Williamsburg.

Mrs. Herbert Hanson spent Thursday with Mrs. Clifford Wylie, at Toyes Hill.

Many from this neighbourhood attended the Exhibition at Ottawa.

Mr. and Mrs. J. D. Deeks, of Farren's Point, called at Mr. John F. Casselman's this week.

Mr. and Mrs. George Foster spent Sunday with Mrs. Blanche Hanson.

A very enjoyable evening was spent at the home of Mr. Henry Hanson last Thursday when his wife entertained a number of his friends in honour of his 84th birthday.

Lunch was served by the hostess, the tea table being decorated with a birthday cake on which was 84 candles. Those present were: Mr. and Mrs. John Bogart and son, Clifton, and Mr. and Mrs. Beryl Robinson, of Elma; Mr. and Mrs. Henry Strader, of Iroquois; Mrs. Wilfred Cooper and Mrs. Ancil Locke of Dixons, Mr. and Mrs. Earl Johnston and daughter, Eva, and Mrs. Nettie Strader, of Toyes Hill; Mr. and Mrs. Walter McGowan, of Dundela; Mr. and Mrs. Ross Hanson, Mr. and Mrs. Esly Pitt and Miss Olive Strader.

MOREWOOD

Rev. Mr. McCord and Mrs. McCord and Thomas spent the week-end in town.

Miss Jessie Johnston visited with her aunt, Miss Beth Carlyle.

Misses Kathleen and Jean Bogart are staying with Mrs. Thos. Fleming at Crysler.

Mr. and Mrs. A. B. Allison and Louva and Mrs. Milton Swerdfeger are attending the Toronto Exhibition.

Rev. Mr. Nimmo and Mrs. Nimmo and children left Wednesday morning for their new home at Athelstar, Que.

Mrs. A. B. Allison gave an address on Sunday evening at the United Church, Brinston.

Visitors at the home of Mrs. John Coulthart were, Mr. and Mrs. Joseph Crump, Mrs. A. E. Crump and granddaughter.

Mr. Harold Baker and friend, of Ottawa, visited at J. E. Faulkner's on Sunday.

Mr. and Mrs. H. Swerdfeger left for their home at Chatham, Ont., after spending their vacation with their parents.

The Misses Hunter, of Williamsburg, spent Sunday with their aunt, Mrs. Wilson Steinburg.

Mrs. Fraser Dean and Mary, of Montreal, and Mrs. A. Brown of Cardinal, spent Tuesday with Mrs. Olive Craik.

Mr. and Mrs. Stephenson and daughter, of Ottawa, visited with Mrs. Harry Popplewell last week.

Mrs. H. B. Allison and Miss Helen C. Fielding visited on Sunday afternoon with Mrs. Leaske, of Luskville, Que.

METCALFE

Mr. and Mrs. Edgar Stanley spent Sunday in Winchester.

Miss Annie McConnell, of Dalmeny, visited her sister, Mrs. F. R. Stanley, last week.

Mrs. F. York and Miss Ina spent a couple of days in Ottawa last week.

Mrs. E. J. Murphy who is spending the summer at Aylmer, Que., is spending part of this week here.

Mr. and Mrs. Lloyd Seguin, of Detroit, have been visiting friends here during the past ten days.

Dr. J. C. Byers and Mrs. Byers spent Monday in Eganville.

Mr. and Mrs. Earl Craig, of Stratford, spent Friday with Mr. and Mrs. H. E. Craig.

Miss Phyllis Baird, of Kinburn, was the guest of Miss Bessie Stanley last week.

Miss Kathleen Morrison visited relatives in Ottawa during the past week.

Miss Jean MacIntosh of Riceville, is visiting Misses Gwen and Eloise Gaukrodger this week.

Miss Phyllis Rolston has spent the past fortnight a guest of relatives in Ottawa.

Mrs. Mulvey and daughters, Alice and Cecilia, spent last week with friends in Buckingham.

Miss Eleanor Woods returned home on Sunday after spending five weeks at Aylwin, Que.

Messrs. Wilbur Reaney and Sterling Bishop are enjoying a motor trip through Northern and Western Ontario.



The Family DOCTOR

by JOHN JOSEPH GAINES, M.D.

MOLES

The modern name for a mole is "naevus"—plural "naevi." In the old days they were known as "mothers'-marks" which meant about as much as calling all painful diseases "rheumatism."

Moles are as old as the human race. Whenever a baby showed a bright-red discoloration of the skin at birth, the mother suddenly remembered her severe longing for strawberries which was ungratified. It was solemnly averred by many a mother that her child was "marked" at birth.

I must say that some good physicians are still open-minded on the cause of moles or "birth marks." However, there is not a single scientific reason their being due to maternal impressions.

Moles are very common affections of the skin. Many are small and cause no trouble except disfigurement. Most of them are small. I had a friend who had a very large naevus, that involved the right eye, right cheek, upper lip and ear. He consulted many physicians, most of whom were afraid of arousing a cancer; my friend died carrying his disfigurement.

The structure of a mole is chiefly enlarged blood-vessels. I have removed small ones by tying a fine silk thread very tightly around them at the base. The treatment is painful for a few days; but fades into moderate itching, and the mole drops off, to be heard of no more.

"Hairy moles" are prone to appear on the faces of women. Sometimes they disappear when the hair is removed by an electric needle. Pioneer mothers believed "hairy moles" were caused by the mother being frightened at a mouse or rat.

I have cut away "hairy moles" with success, where there was no danger of scarring; but that is hardly the best treatment. The best procedure is to consult a specialist. He may suggest radium.

New Prices On

PUFFED RICE 2 Pkgs. for 25c. PUFFED WHEAT 10c. OAT PUFFS 10c.
SHREDDED WHEAT 2 Pkgs. for 25c. CORN FLAKES. ALL BRAN.
McLAREN'S COFFEE in Glass Jars 45c
For A Delicious Breakfast Food, Eat "KELLOGG'S CORN FLAKES."
PRODUCERS' ICE CREAM. SOFT DRINKS.

J. E. UTMAN, Phone 7, Winchester.

CROWN BAKERY

The Housewife asks! Why Am I Buying

"Tasty Bread"

1st—Good Flavour. 2nd—The Children Ask For It.
3rd—Keeps Moist Longer.
4th—It Is Made From The Very Best Ingredients.

TRY A LOAF TODAY—YOU WILL BE PLEASED AND SATISFIED.

SOLD AT ALL LEADING GROCERIES.

"KELLOGG'S CORN FLAKES" Make A Delicious Cereal. Try It.

JUST PHONE 37 OR 129. WE DELIVER.

C. R. ROBINSON, - - Winchester, Ont.

ANNOUNCING!

New Shelton DeLuxe Permanent Machine

— WITH —

New Equipment Throughout

Waves Priced to Suit Everyone at

$1.50 to $10.00

Croquignole, Spiral and Combination Permanent Waves Featured!

Finger Waving, Marcelling, Hair-Cutting and Thinning.

Appointments at all times. Telephone 142W.

Mrs. Walter Barkley

ROSS MORROW, Auctioneer.
For the Counties of Dundas, Stormont Glengarry, Carleton and Russell.
Sales of all kinds handled.
Tel. 603 r 31 Winchester Springs.

DR. C. H. MEREDITH
Dental Surgeon
Office Hours: 9 to 5.
Evenings by Appointment.
Phone 23.
Helmer Block. Winchester, Ont.

W. J. CASS, B.A., K.C.
Barrister, Solicitor, Notary
Phone 11. Winchester, Ont.

INSURANCE
FIRE, HAIL, ACCIDENT, LIVE STOCK AND AUTOMOBILE
Apply to
WALTER MOFFATT, Winchester, Ont.

WELL-DRILLING
I am prepared to handle all kinds well-drilling at reasonable prices. 25 years experience in this line of work. Satisfaction absolutely guaranteed.
Apply to Ivan Simzer,
Phone S. Mountain 611r31 3tfc

NOTICE!
I buy all kinds of Poultry, Hides and Wool at the Market Price. Pone 165.
HARRY SWEET.

HENDERSON LODGE, NO. 383, A. F. & A. M., WINCHESTER
Meets on Second Friday of each month in Sweet's Block, at 8 o'clock.
Visiting Brethren always welcome.
G. O. Davies, W.M. W. A. Rowat, Sec.

JAKE ROSS
All kinds Poultry wanted at all seasons. Wool wanted. I buy all kinds of Hides.
Phone 81. Winchester.

WANTED—GOLD AND SILVER
Gold Watch Cases, Rings and Brooches, Teeth Caps, Bridges, and Old Gold, bought for Cash. Highest Prices paid according to Carat. Parcels received on approval.
W. E. BARNARD,
Jeweller, Winchester.

Electrical Work!
When you want the best in Electric Wiring or General Repairing, call, or Phone 183 for quick service and reasonable prices. Residence west of Wesleyan Church. Town or Country Service.
I also specialize in Radio Repairs. Tell me your troubles.
HARRY HARPER, Electrician.
Phone 183 - - Winchester.

GOWLING BUSINESS COLLEGE A Good School
Ottawa, Ont.
Now is the time to enter so that you will be prepared when normal times return, which we confidently expect will be in the near future. Write for catalogue. Enter anytime.
W. E. GOWLING, PRESIDENT.
H. W. BRAITHWAITE, Principal.

WISE DECISION
"Sister, what shall we do next school year?" "My choice is made, I shall attend Business College."
Wise decision; personality developed; employment assured; promotions merited; earnings increased.
Stenographic, Bookkeeping, Civil Service and Secretarial courses.
Fall Term from September 3.
For full particulars apply to—
BROCKVILLE BUSINESS COLLEGE,
2 Court House Avenue,
BROCKVILLE, ONTARIO.
—or—
KINGSTON BUSINESS COLLEGE,
321 Queen Street,
KINGSTON, ONTARIO.

SUGGESTS NICKLE PARKING IN TORONTO

Toronto police should investigate the possibility of trying out nickle-in-the-slot parking as introduced in Oklahoma City, Mayor Simpson suggested.

"Anything that can be done in the way of conveniencing the public should be looked into," he said.

The new parking device calls for white marked spaces beside the curbing, where motorists drive in and deposit a nickel in a meter. Immediately a flag flies up, indicating the meter has been "paid." After one hour the flag drops and the car may then be "tagged" for being in its space without the rent being paid.

"There is but one law for all; namely, that law which governs all law,—the law of our Creator, the law of humanity, justice, equity."—Burke.

A. A. CASSELMAN
GENERAL SADDLERY & HARDWARE MERCHANT
Wholesale and Retail
Established 1886.
Terms Strictly Cash.
FARMERS' SUPPLY HOUSE
Has been competing with the mail order catalogues in quality and price. You would do well to call at my store and consult your humble servant before purchasing your necessary supplies.
All standard goods to choose from.
Dr. Scholl's Anterior Metatarsal Arch Supports, $4.00, for men and women; devices for all Foot Ailments; Horse Collars, $2.00 to $25.00 each; special hand made Single and Team Harness, $16.80 to $78.25 a Set; Standard Team Lines, 1 inch, $3.50 to $5.95, length 21 feet; Single and Team Bridles, $2.00 to $8.00 each; the best grade of 2 inch Two Ply Leather Traces, with three rows of Stitching, $13.00 to $20.00; Belly Bands, 70c to $1.25; Trace Billets, 35c and 40c; Breast Straps and Martingales, 1 1-2 x 1 3-4 inches, 75c and $1.00; Breeching Straps 50c to 70c. Special Hame Straps, four different styles, 20c to 25c. Standard Sweat Pads, a specialty, 45c to $1.00 each. 30 different styles of Bits for horses 15c to $5.00 each. We specialize in Plow Repairs and Shares, 65c to $1.00 each; All other goods sold to compete with the lowest prices. Agent for the Ottawa Paint Works. We will save you money.

War Declared
Reduced Prices on Never Slip Steel Horse Shoes, No. 0, 1, 2, 3, 50c per Shoe; 4, 5, 60c per Shoe; 6, 7, 8, 70c per Shoe.
Balsam of Myrrh Liniment for Sale.

LOYAL ORANGE ASSOCIATION
L. O. L. No. 862, meets First Wednesday of each month.
Prince Edward R. B. P. meets Last Wednesday of each month.
Victoria Lodge L. O. B. A. meets on Second Wednesday of each month.
In Orange Hall, Winchester.

MORRISBURG FERRY TO U. S. A.
FASTEST ON THE ST. LAWRENCE RIVER.
STANDARD ALL-YEAR TIME TABLE
Daily Every Five Minutes. Continuous Service from 6 a. m. to 12 Midnight.
GEORGE D. HOWITH
Vice-President & Managing Director
WADDINGTON—MORRISBURG FERRY LINE

CANADIAN PACIFIC
WORLD'S GREATEST TRAVEL SYSTEM
Time Table
WESTBOUND
From Montreal—No. 21, Daily flag stop for Belleville and beyond, due 12.45 a.m.—To Toronto, Chicago and Detroit.
From Montreal—No 35, stops daily except Sunday, due 9.53 a.m.—To Toronto and Hamilton.
From Montreal—No. 29, stops daily except Sunday. Due 6.21 p.m.—To Perth and Smiths Falls
EASTBOUND
From Chicago—No. 22, daily, flag stop for Montreal and beyond. Due 5.00 a.m.—To Montreal.
From Perth—No. 30 stops daily except Sunday. Due 8.15 a.m.—To Montreal.
From Toronto—No. 36 stops daily except Sunday. Due 5.25 p.m.—To Montreal.

ROWENA RIDES THE RUMBLE



COPYRIGHT 1931 BY THE AUTHOR

by ETHEL HUESTON

SECOND INSTALMENT

Rackruff Motors hire Rowena to accompany Peter on a nation-wide tour in their new car as an advertising stunt. At the last minute Little Bobby is engaged to act as chaperon. They are waiting for Bobby to show up to make the start.

Peter himself showed up to good advantage.

From ten until eleven o'clock the photographers snapped and the reporters took notes. First Rowena sat at the wheel, then Peter, then the two together, each bravely trying to conceal the worm of fear that gnawed at the core of his being—fear that the chaperon had changed her mind and would not come. Eleven o'clock—eleven thirty. The reporters were getting restive. Mr. Rack had his watch in his hand and Mr. Ruff was talking business off at one side of the room.

A taxicab pulled up at the side entrance and a little brown mouse of a girl slipped out and crept timidly in through the rear door and sidled up to the cashier's cage. She had to stand on tiptoe to be seen from within.

"Where will I find Miss Rostand?" she asked and her voice was a rippling low whisper.

"What name, please? Are you from one of the papers?" asked the cashier briskly.

"No. I'm Miss Lowell—Roberta Lowell. I—I am the chaperon for the motor tour," explained the little brown mouse with a roll of brown eyes and a display of deep dimples.

"Oh, Mr. Rack," called the cashier, "here's the chaperon."

The little brown mouse looked ready to sink into the floor in shy confusion as the tide of photographers, reporters, automobile executives and salesmen—and Rowena and Peter, you may be sure — surged swiftly toward her.

"The chaperon!" ejaculated Mr. Rack.

"The chaperon?" echoed Mr. Ruff.

She had told Rowena she was twenty-three years old, but standing timidly as she did at barely five feet two, with little brown curls framing her dimpled brown face, she did not at first glance bear testimony to such weight of years. Her small hands fluttered nervously with gloves and chain. Her big brown eyes gazed out, appalled and appealing, at the crowd that surged her way.

"Are—are you Roberta Lowell," gasped Rowena.

"No wonder they call you Bobby," said Peter.

Rowena rallied first. "Never mind, never mind!" she announced with a quick assumption of severity. "This is Bobby, and I'm the chaperon."

A few minutes later, the Rackruff roadster swept into Broadway and turned south, and the cheers of the assembled witnesses rattled the plate-glass windows of the show-rooms.

"You were right, Peter," confessed Rowena kindly, when they slowed for the first traffic light. "We should certainly have looked her over."

They were rolling steadily along the Jersey side of the river when Rowena and Peter had their first argument. Rowena considered the ideal plan for them to tear along at a high rate of speed, stopping for nothing until they reached the Rocky Mountains.

And Peter didn't agree with her. Peter's idea was to drive along at a fair speed, He said that if they tore furiously along over roads, good and bad, through boiling heat and chilling rain, they would reach a point of interest, tired, cross and worn out, hence unable to turn out the high-class work that Rackruff had a right to expect of them.

Rowena said that for her part she always worked best under pressure, that something in her responded strongly to hard driving, and that she enjoyed working when she was breathless, almost panting with haste. Peter, in that annoyingly gentle, almost disinterestedly lazy voice of his, said he didn't; said he couldn't work at all unless he had a breathful of fresh air in his lungs and quiet comfort in his heart.

"And of course," said Rowena cuttingly, "we will do it your way. Naturally you think good pictures are the most important part of the whole business."

"Of course," said Peter simply.

Rowena was speechless with rage. She was glad she had always hated artists anyhow, it made hating Peter now so much more natural. He was telling himself that he was very glad Rowena was pretty. It would be pleasant painting her. He didn't care in the least about her disposition. This was a business trip.

It just goes to show the sort that Peter was that he never even suspected that Rowena was furious.

A sudden gulping sob close at hand startled him from his comfortable revery. He looked sharply at Rowena, who sat rigidly erect and stony-faced beside him, blue eyes glittering ice cold.

"Are—are you crying?" he asked doubtfully.

"Me?—Most certainly not! I hope you don't think for a minute you could make me cry!" ejaculated Rowena.

Peter listened. It came again, low and unmistakable, the gulping sob of a weeping woman. They looked back over their shoulders. The little brown chaperon was slumped deep in the rumble seat, her head bowed low, small shoulders rising and falling with great sobs. Peter pulled to the side of the road and stopped the car, and both he and Rowena leaned back through the window.

"Why, what's the matter, darling?" asked Rowena solicitously. "Don't you feel well?"

The small brown head shook vigorously from side to side.

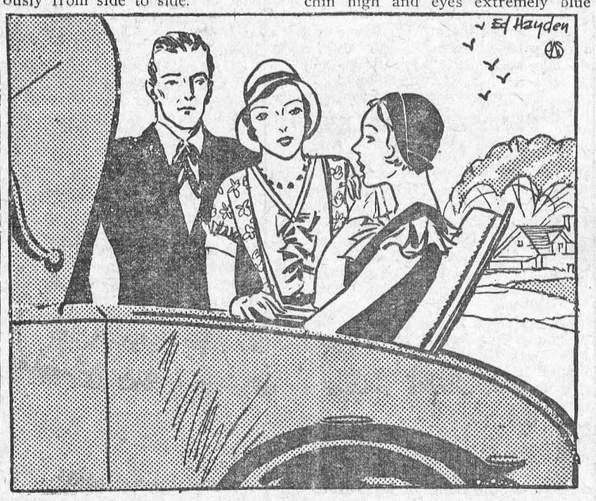

"I—I'm lonesome," confessed Bobby, in a sad, small voice.

"I—I'm lonesome," confessed a sad small voice. "C-Carter—didn't come to see me off."

"C-Carter?" asked Rowena and Peter in chorus.

"We're engaged. I thought surely he would come to see me off, and he didn't. I wish I hadn't come. I feel very badly. Maybe I'd better go back."

Stricken each with sudden fear that the chaperon might fail them—and they no farther west than the Hudson River—Rowena and Peter got hurriedly out and ran back to her, standing on either side while Rowena tenderly wiped the tear-stained face with a wisp of handkerchief and Peter patted both small brown hands with great vigor.

"I wrote him a very formal note," Bobby went on, "and said good-by, and told him he wouldn't need to bother taking me out places any more and sending me presents and flowers, for I was going on a long motor trip with some dear friends and would be gone a long time, and was starting on Monday morning at ten o'clock from the Rackruff salesroom on Broadway, and of course I thought he would be there to see me off, and he wasn't."

Grief quite overcame her, and she would have slid clear off the rumble seat into the bottom of the car if Peter hadn't caught her firmly and drawn her back.

"Don't you care, darling," said Rowena. "Men are all like that. They aren't worth crying about."

"You mustn't feel like that," said Peter gently. "He was probably so ashamed he couldn't bear to face you. That's the way I am. The more ashamed I feel the more—the more ——"

"The more away you stay, I suppose," said Rowena coldly.

"Exactly," assented Peter.

"But he knows how dangerous motor trips are," sobbed Bobby. "He knows I'm likely to be killed any minute, or at least maimed for life."

"All alike," repeated Rowena grimly.

"That's probably why he didn't come," said Peter comfortingly. "He realized that at thought of you going away into such terrible danger he would lose his self-control and break down before all those people. And then think how he'd feel."

Bobby thought of it. "But Carter's not like that," she said. "I don't believe he'd break down. He's not at all the breaking-down kind of man. He's got red hair——"

"Well, he might pretend he broke down," insisted Peter.

"All pretense, every one of them," declared Rowena sweepingly.

"It's terribly lonesome, going off on such a long trip without having Carter there to be ashamed of himself and feel sorry," said Bobby.

"I tell you what, darling," suggested Rowena brightly. "You come around here and sit with Peter and let him cheer you up. He's very good company. It's too lonesome for you back there alone."

"But you said I had to sit in the rumble seat!

"Well, I've changed my mind. You see, I thought then that Peter and I would **want** to talk business and discuss our plans, and I never dreamed that every time I made a suggestion it would just lead to a bitter argument."

"Why, I didn't argue with you," protested Peter.

"I'd much rather sit in the rumble seat where I can think my thoughts in peace and not have my most innocent ideas contradicted before they are out of my mouth," continued Rowena.

"Why, I wasn't contradicting you," protested Peter.

But Rowena insisted, so Peter helped Bobby gently out of the rumble seat and was just turning to give Rowena a hand when he saw that she was already in, sitting very erect, chin high and eyes extremely blue

So he got in behind the wheel and they started off again.

Rowena settled back in the rumble seat with a malicious little grin. After listening to Bobby's chatter about Carter for an hour, she leaned forward.

"Do you mind if I close this window?" she asked sweetly. "I'm trying to think out the plot to a story and I must have perfect silence to decide whether I want to have Bobby's Carter commit the murder or be committed."

From that moment the rumble seat was Rowena's own.

She seemed to take a morbid pleasure in providing comfort for her privacy, and often smiled to herself in complacent and not unmalicious satisfaction when she heard the steady soft roll of Bobby's voice regaling Peter with vivid accounts about Carter and their last quarrel which caused her to apply for the trip.

Peter was in possession of a complete biography of Carter long before they reached Buffalo, where they were to pay their first official visit to the Rackruff salesrooms, and where he was to make his first picture of the roadster and Rowena.

For all the seclusion of the rumble seat, Rowena was able to break in on Bobby's love-affair long enough to voice her disagreement with Peter's plans when she wanted to, which was pretty often. It went without saying that they did not agree about the financial management of the trip. Rackruff Motors, Inc., had agreed to pay all expenses for the car en route, and had allowed Peter and Rowena a joint salary of one hundred dollars a week—an expense allowance, it was really.

Peter's idea of the way to carry on was obviously the simplest and most natural. He said he would pay expenses for both of them and then divide equally with Rowena whatever was left of the hundred dollars at the end of each week.

Rowena said it wouldn't do.

In the end, Peter agreed to divide each week's allowance with her immediately upon its receipt every Monday morning, each thereafter paying his own bills, bearing his own responsibility, and saving what he could from the amount.

Even before they reached Buffalo he realized it would have been money in his pocket to have stuck to his original idea. Certainly it was no great drain on the expense account buying food for Rowena. While motoring in the fresh air made both him and Bobby ravenously hungry, so that they wished to eat often, fully and expensively, it seemed to have no effect whatever upon Rowena, who ate so rarely and so little that Bobby accused her of trying to reduce.

"Well," smiled Peter good-naturedly, "if you carry on like this for the next three months you will get rich off your share of the expense account."

Continued Next Week

WITNESSES DISAGREE

With conflicting evidence heard from nine witnesses at a sitting of the Ontario Fire Marshal's Court at Cornwall recently, the inquiry was indefinitely adjourned so as to permit the questioning of two witnesses who failed to turn up, and a star witness, Edward Rupert, Northfield, who was unable to attend owing to illness. The court was presided over by W. J. Scott, recently appointed fire marshal for Ontario, and the witnesses were interrogated by Edward Desjardins, investigator for the fire marshal's department. Witnesses were questioned at length into the circumstances surrounding the the burning of a frame barn on a farm occupied by Cyril Paquette, one and a half miles east of of Northfield Station on the night of July 31.

The evidence revealed that there had been heated disputes between Cyril Paquette and Edward Rupert over the ownership of the land occupied by Paquette, who claimed that Rupert said to have threatened to burn the barn. The name of William Millross was connected with the threat and he was said to have been willing to do the job for $50. Called to testify, Millross denied that he set fire to the barn. He admitted that he had been questioned in connection with other fires but declared: "I am not in the business of burning buildings and will track down any statements that I am."

Claimed by Paquette to have told him during a conversation that his father had threatened to burn the barn if it was filled with hay, Ross Rupert denied he had told that to Paquette, but said he did tell Paquette that there was danger of the barn burning with so many children playing around it.

REPAIRING POST OFFICE

Extensive repairs are being made at the present time to the Post Office at Cornwall, with a new copper roof supplanting the former slate covering. More than 4 1-2 tons of copper are required to complete the job.

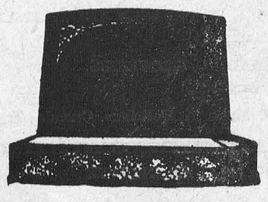

"MONUMENTS"
STUBBS & GIBSON
Manufacturers and Importers of Granite and Marble Monuments, Cemetery Fences, Copings, etc. Scotch Granites a Specialty. Shops at Morrisburg, Ontario, and Winchester, Ontario.
Telephone 119, P. O. Box 120, Morrisburg, Ontario.
Telephone 75, P. O. Box 395, Winchester, Ontario.

"Pur-a-tene"
Have you noticed the Purina Mill's Advt. in the recent Farm Journals regarding the new Vitimin A Discovery?
Call at our Mill and ask for booklet which fully explains what Pur-a-tene is and what it does for your stock. Its use means more profit. It will surely be a wise act to investigate this new addition to stock feed.
The M. F. Beach Co., Ltd.
WINCHESTER, ONTARIO.

ENJOY TRAVELING
C&B LINE
● Business Trips, Vacation Tours, Day Outings Cost Less and Give More Pleasure on the big luxurious C & B Line Steamers.
—Take Your Car with You—Auto Rates are Low. Save Time and Money
CLEVELAND—BUFFALO—Nightly service each way at 9 P.M. Eastern Standard Time. Fare one way, **$4.25.** Unlimited round trip **$7.25.** Special low week-end rates leaving Friday and Saturday, returning Sunday.
CEDAR POINT—PUT-IN-BAY—Daily service from Cleveland June 15th to Sept. 2nd. Week-day round-trip excursions to Cedar Point **$1.10.** On Sundays and Holidays **$1.35.** To Put-in-Bay **25c** additional. Cleveland to Detroit daily except Monday and Tuesday—one way **$1.85.**
PORT STANLEY—CANADA—Sailings from Cleveland on Saturdays, Sundays and Holidays, June 29 to Sept. 2. Fare one way **$3.50;** round trip **$6.00.** Week-end round trip **$4.00;** Sunday one-day excursion **$2.00.**
WEEKLY VACATION CRUISES—On the magnificent S. S. SEEANDBEE—Buffalo, Cleveland, Georgian Bay, Mackinac Island, The Soo and Chicago. Six days all expenses as low as **$60.00,** seven days **$66.00.** Write for descriptive folders and time tables free.
THE CLEVELAND & BUFFALO TRANSIT COMPANY
Cleveland, Ohio Port Stanley, Ont. Buffalo, N. Y.

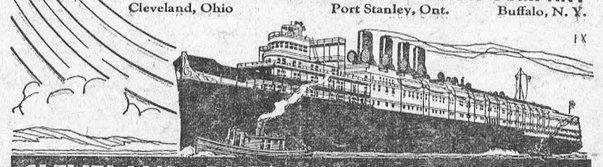

CLEVELAND · BUFFALO · NIAGARA FALLS
CEDAR POINT · PUT-IN-BAY · PORT STANLEY, ONT.
CHICAGO · MACKINAC · THE SOO · GEORGIAN BAY

AUTO REPAIRING!
Are you planning to do some repairing on your Car or Truck? Now is the best time to have it done.
We can give you a better price, and the most careful attention, through the winter season. Let us give you estimates on your job.

GLASS!
We have a full Stock of Door and Windshield Glass for cars in stock, and can replace your broken glass while you wait. Our Prices are right. Our Work will please you.
The Old Reliable Stand,
M. Bailey,
DURANT DEALER
Winchester - - Ontario

SHADOWS IN THE SHEEP SHED

By R. W. DUCK

(In Rural New-Yorker)

In every phase of livestock husbandry there lurk shadows. Breed associations and breeders seldom refer to them. This is only natural. If one goes to purchase a new car the salesman does not first present an alarming array of statistics referring to automobile accidents, and deaths. We know these hazards exist but, in spite of them, prefer to go forward.

Shadows in the sheep industry are no greater, nor perhaps less hazardous than those of other livestock enterprises. However, thus sheep-raising business does possess one hazard, perhaps the greatest of all, which applies especially to the industry. I am referring to the ever-increasing menace of the sheep-killing dog. So great has the loss become from this source that sheep have practically disappeared from many of our small Western farms.

SHEEP LOSS FROM DOGS

A sheep-killing dog is probably the most cunning, cruel and vicious animal alive. A good dog is man's greatest friend, and a necessary farm asset, however, cur dogs, and particularly certain strain and breeds, are exerting an ever-increasing toll on the sheep industry. If good dogs are kept on the farm sheep are more accustomed to seeing them and less easily frightened. They will also give the alarm, and may fight to protect their owner's sheep from marauders.

If no dogs are kept, however, there is the advantage of being able to put out poison for trespassers, where livestock cannot get at it, and post a sign to this effect. This, together with efficient use of a high-powdered rifle, is the only solution. It is, of course, so drastic few like to resort to it. We all like to get along with our neighbors, and their dogs are always perfect, so many find it easier, or at least less troublesome, to quit raising sheep. The greatest loss from dogs is seldom due to direct killing, but to the great fright sustained by the sheep. I once performed a post-mortem on a ewe which had been chased by dogs. There was not a mark, but her heart burst open from fright. Even if a ewe is not torn she will usually prove barren after being chased by dogs; lambs or yearlings once chased will seldom grow or do well afterwards No indemnity can be collected for such losses not immediately apparent, so the sheep owner has to stand them himself.

So great has this menace become, particularly on farms adjacent to larger towns and cities, sheep-raising has almost disappeared. During the past few years dogs owned in towns and cities have increased greatly. Owners are careless, becoming tired of their property, the dogs are often turned loose and these dogs form marauding bands, which prey on the countryside. Others who allow their dogs to run loose, particularly at night, would probably be astounded and would not believe they can become killers at night, and return the same loving canine to a peaceful fireside the next morning, yet such is often the case.

SHEEP STOMACH WORMS

This is an ever-present shadow of the sheep business; a silent, insidious killer. The stomach worm is a blood-sucking vampire, whose numbers run into the thousands in infested sheep. They could well be called dealers of the pale death, because in badly infested sheep the skin is pale, and so are the membranes of the eyes and mouth. The bowels are usually loose. Infested sheep stand listlessly about, and are thin and run-down, no matter how much they are fed. When sheep begin to shed their fleece during the Winter or early Spring they are often infested with stomach worms. Starving them for 24 hours and dosing with tetrachlorethylene (this drug may also be purchased in capsule form as Nema capsules). There are other commercial treatments.

My friend Don Bell, in charge of sheep investigations, Ohio Experimental Station, Wooster, has found treatment with cooper-sulphate very effective. They use two ounces of copper-sulphate crystals in one gallon of rain or distilled water. For lambs under six months of age drench with about one ounce of this solution; yearlings use two ounces; and for aged sheep three ounces. Do not give any feed or water for 12 to 24 hours before treatment, and for six to 12 hours after administration. A long-necked bottle makes a good way to give the drench. Do not tip the head back very far or sheep cannot swallow. The treatment should be given once a month throughout the year. Rotation of pasture, and not pasturing too close or too many per area must also be practiced to prevent infestation.

BREEDS AND METHODS

The best way to obtain accurate information about breeds and methods is to go direct to the farms of the folks that are continually demonstrating by their own tried and proven practices they have found the answer to many of the perplexing production and breeding problems of their particular industry.

HAVE YOU HEARD

Giving a baby a middle name isn't of great importance. It's the family name that ruins him.

The class was studying magnetism:

Teacher: Robert, how many natural magnets are there?

Student: Two, sir.

Teacher (surprised): And will you please name them?

Student: Blonds and brunettes, sir.

Friend: Did you enjoy your trip to Venice?

Mrs. Newrich: No, when I got there the wretched place was flooded.

ABOUT TIME

Hush, bunch of ragweed, don't you cry;
You will be sneezed at by and by.

The orchestra was silent for awhile:

Conductor (leaning down to speak to the violinist): I say, what key was that you were playing in?

Violinist: Skeleton key.

Conductor: What do you mean?

Violinist: Fits anything.

Mr. and Mrs. Thompson were returning home one moonlight night after a strenuous day's shopping:

Wife (exclaiming suddenly): Oh, John, what a lovely moon!

John (absent mindedly): Yes, how much is it?

A local man lost his lawn mower early this summer, but found it yesterday while cleaning up his lawn, after having received a warning to do so immediately from the city authorities.

Beggar: It isn't that I'm afraid to work, ma'am, but there ain't much doing now in my particular line.

Lady of the House: Why, what are you?

Beggar: A window - box weeder, ma'am.

Sugarcoat a scoundrel with money and the world will swallow him without a gurgle.

Neighbor: Your boy seems to be pretty small for his age, doesn't he?

Man: Oh, no. Most of the boys of his age are just overgrown boobies.

It takes only one-fortieth of a second to wink the eye, which makes this the quickest known way to any trouble.

Dan Thomas, Hollywood correspondent, attributes this gag to Mae West. The actress was telling a friend about her experiences at the San Diego Fair:

"It was terrible—whwy, the people practically tore my clothes right off," exclaimed Mae.

"Why didn't you leave?" asked her friend.

"Oh, I couldn't do that," returned Mae, "a citizen owes something to her public."

Our guess is that in these trying times the sensible girl who has steady employment is not going to be very keen on saying "yes" to the unemployed but still enthusiastic wooer.

A plumber worked and his helper stood looking on. This was the helper's first day:

Helper: Say, do you charge for my time?

Plumber. Certainly, idiot.

To fill in the hour, the plumber had been looking at the finished job with a lighted candle. Witheringly he said:

Plumber: Here, if you've got to be so darned conscientious, blow the candle out.

Some men remind us of the pretzel. They just get well started in one direction when they turn toward something else.

There is a pest for almost everything a farmer produces, says the Farmers' Advocate. If it isn't warbles on cattle and bots on horses, it is worms in pigs, sheep and poultry, or bugs on potatoes, maggots on cabbage, scabs on apples and smut on oats.

Delicious
Energizing
Health-Insuring

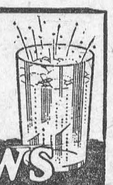

ANDREWS LIVER SALT

Small Tin 35c, Large Tin 60c, Extra Large Bottle 75c
Scott & Turner Ltd., Newcastle-upon-Tyne, Eng.
Distributed in Canada by
McGillivray Bros. Limited, Toronto. 53

Rudy Vallee At Ex.



An outstanding attraction at the Canadian National Exhibition this year will be the appearances every afternoon and evening of Rudy Vallee and his orchestra, together with an elaborate floor show. The building, which formerly housed the National Motor Show, has been converted into a huge ball-room which will accommodate 1,800 couples. Vallee, shown ABOVE, will also broadcast his regular Thursday night programs over NBC from the ball-room.

EVERY DAY LIVING

A WEEKLY TONIC
by Dr. M. M. Lappin

WHAT IS YOUR STANDARD?

What is your standard? Everything in life depends on that.

Consider an extract from a letter which lies on my desk before me now. It comes from a young man twenty-four years of age. He writes:

"My people have always been faithful to the church. Until now our deacons have all been older men, but recently another young man, about thirty, and myself—I am twenty-four, were elected deacons. An older man in the congregation thinks we ought not to have been put on the Board. Now he is trying to stir up trouble. I have aways believed him to be a good Christian, although he is very narrow and does not do some things that we would do. He says we are not fit to be deacons—yet I have never known anything but the Christian life. What would you say or do if you were in my place?"

There is always something to be said in favor of older men on Church Boards because of the mature experience of age. But I have seen Church Boards going to "dry rot" for want of some young blood.

As for the old fellow who thinks these young fellows ought not to be on the Board, he should remember that their election was the voice of the Church or of the governing body of the Church, and be content to abide by that.

Every man has a standard. Some men adopt false standards and think themselves to be a great deal better than they are. Indeed there are few men who are able to form a true estimate of themselves. Didn't Saint Paul counsel the Romans "Not to think more highly of themselves than they ought to think?"

In every church there are those who do that. Unfortunately, there are often those who encourage them. But what we need, not only in church, but everywhere, is to have a true estimate of ourselves. A true estimate of ourselves will save us from mock modesty. It will also prevent us from developing an aggressive and overbearing spirit.

Determine your standard. Fix your ideal clearly in your mind—and make for that. That will determine character. And, in the end, it is character that counts. Not what a man professes.

* * *

Note: The writer of this column is a trained psychologist and an author of several works. He is willing to deal with your problems and give you the benefit of his wide experience. Questions regarding problems of EVERYDAY LIVING should be addressed to: Dr. M. M. Lappin, Room 421, 73 Adelaide Street West, Toronto, Ontario. Enclose a (3c) stamped, addressed envelope for reply.

Farm Service

Notice Of Incorporation Published By London Concern

TORONTO, — Notice of incorporation of the London Farm Service Company, Limited, is published in the current issue of the Ontario Gazette.

Capitalized at $300,000, the company will "produce, deal in, store, process and market farm and natural products." It will also carry on business as manufacturers, warehousers, cold storage operators, importers and exporters.

The provisional directors are John Beverley Givins, Charles John Frederick Ross, Eleanor Jean Andrew, Mary Agnes Waden, Henrietta Marie Briggs, Kenneth Winegarden and Lilyan Wallis.

"Never lose sight of grand objecives in personal or particular quarrels."—Charles A. Beard.

HOME-MADE BEAUTY AID

Recipe For Cucumber Cream —Hints For The Girl Who Blushes Too Easily And Is Self-Conscious About It.

No girl who values her looks should miss making use of cucumbers while they are in season. The fresh-cut surface of a cucumber by itself is cooling and beautifying to the skin.

Here is an excellent cucumber cream you can make a home.

Cut two cucumbers into fairly thin slices, without peeling them. Put them into an earthenware container and add four ounces of best olive oil.

Stand the container in a large saucepan of cold water, and bring very slowly to the boil. Then simmer again very slowly, for two hours.

Now strain the mixture through cheesecloth, weigh it, and to every three ounces of the strained cream, add half an ounce of white wax, one ounce of anoline, and a quarter of an ounce of spermaceti.

Heat the mixture again so that th ingredients mix and blend, remove the container from the saucepan and beat till cold, adding while beating 12 drops of simple tincture of benzoin to every ounce of the cream.

Press into clean pomade pots, and it is ready to use.

Many girls suffer a lot from flushing, and the more they suffer, the more they blush.

Now flushing is often due to acidity. A large amount of meat should be avoided, also fried food and pastry. It is a good plan to take a small dose of milk of magnesia before each meal. Drink lots of water, too.

Green powder disguises redness of the skin very well and should be used where necessary.

Much can be done by mental effort to avoid the habit of flushing. Try to avoid thinking of yourself when in the company of others. Instead of wondering what they are thinking of you, try to interet yourself in the conversation and in the people with whom you are talking.

Listen with interest to what they say. Soon you will be quite at ease.

Still more important is to realize that, embarrassing as flushing at times may be, it is considered by many to be a pretty trait

The skin should be treated with much the same care as the skin of your face. Apply almond oil or olive oil plentifully. Then rub on powdered toilet oatmeal until it absorbs the surplus oil and rolls off in little balls.

NEW REGULATIONS

Chinese Government Issues Severe Test On Wheat Flour Imports

Wheat flour imported in to North China is now under the regulations of the Chinese Government Testing Bureau and must pass severe tests before the Chinese customs authorities will allow its release. The clauses imposing obligations on Canadian exporters of flour are as folows:

Standards by which wheat flour is to be tested—(a) to be white or yellowish with no unusual or unnatural smell, nor mouldy in condition, and to be free of parasitic growths.

(b) Contents to be free of the following foreign substances—limestone powder, chalk, alum, copper sulphate, and anything injurious to health; poisonous seeds and flour from wheat already sprouted, and other starchy substances.

(c) The portion of the flour sample which remains after the sample has been passed, by sifting through a 42-mesh sieve, must not exceed 0.2 per cent of the whole sample. (A 42-sieve is one having 42 holes per centimeter or 1,764 holes per square centimeter—roughly over one-sixth of a square inch).

(d) Moisture must not exceed 15 per cent.

(e) Coarse fibre must not exceed ½ per cent.

(f) Ash must not exceed 1 per cent.

The Testing Bureau must abide by the foregoing rules in order to fix the grade of wheat flour, which is as under:

Grade	Colour	Coarse fibre	% Ash
No. 1	Pure white	under .2	under .05
No. 2	White	under.35	under .075
No. 3	Grayish white	under .5	under .1

To date, says the Canadian Trade Commissioner at Tientsin, as far as can be ascertained, those regulations apply to no other port in China but Tientsin and Tsingtao in North China.

"WHEN MILK SOURS"

Despite the attention the particular homemaker pays to keeping the milk supply down to actual requirements during the hot weather, a certain amount of sour milk is apt to accumulate. Fortunately, little of this good food is wasted, for most people understand that, in the natural process of souring, caused by the action of harmless bacteria on the milk sugar, none of the high food value of the milk is lost, and although the soured milk is not palatable to drink, it can be advantageusly used to make cottage cheese and delicious cakes or cookies.

COTTAGE CHEESE

Heat one quart (or more) of untainted sour milk over hot water to a temperature of about 100 degrees F., or until it separates into curds and whey. Strain, without squeezing, through a double cheese cloth. Put curd into bowl, mix well and season with salt and pepper. Moisten with melted butter or cream. Chill. One quart of milk yields one cup of cheese. Serve with crackers or use for salads or sandwiches.

SPICE CAKE

½ cup butter
2 cups brown sugar
2 eggs or 1 egg and 2 egg yolks
¾ cup sour milk
2¼ cups flour
1 teaspoon soda
1teaspoon Baking Powder
1 teaspoon cinnamon
½ teaspoon cloves
½ teaspoon nutmeg
¼ teaspoon salt

Cream shortening. Add sugar gradually and cream well together. Add well beaten eggs. Sift the dry ingredients together and add alternately with sour milk. Bake in buttered pan in a moderate oven (350 degrees F.) for about 40 minutes.

ICING

Beat 2 egg whites until stiff. Gradually add 1 cup of brown sugar. Spread over cake batter. Sprinkle with broken walnuts and bake as above directed.

SUGAR COOKIES

1 cup butter
2 cups brown or white sugar
2 eggs
½ cup sour milk
4 cups pastry flour
2 teaspoons baking powder
¼ teaspoon soda
½ teaspoon salt
1 teaspoon vanilla or lemon extract

Cream butter and sugar. Add well-beaten eggs and flavouring. Beat thoroughly. Add milk and sifted dry ingredients alternately. Form into roll. Chill and slice, or chill dough, roll and cut with cookie cutter. Bake on buttered baking sheet in moderate oven (375 degrees F.) until delicately browned—about 10 minutes.

CHOCOLATE COOKIES

To "Sugar Cookies" add 2 squares unsweetened chocolate, melted or 2/3 cup cocoa. Bake at 350 degrees F.

CUTOUTS BRIGHTEN UP KITCHEN AND BATHROOM

Here's a perfectly stunning idea for turning the plainest kitchen or bathroom into a place of glamor. Simply buy a bag of about 15 cutouts in gay colors, and begin. They are permanently finished, and come with stickum on the back, and they're even washable. For the bathroom there are entrancing gay leaping fish, coral, sea horses and waves, or lilies on silver lily pads. And for the kitchen there are amusing pot and pan sets. And equally lovely things for nurseries, bars, closets or most any room.

Man was arrested in Toronto because he borrowed a marriage certificate in order to secure a reljef as a married man. It' so easy to tell a married man by the subdued look in his eye.

Exercise promotes health and strength is the reward of activity.

"America is 'coming through' by sheer force of its own momentum and the richness of its gifts." — Sir Josiah Stamp.

A magistrate who three years ago condemned two men and two women to four months' imprisonment for kissing in a public place in Genoa has again passed a heavy sentence on a pair of lovers. Caught kissing each other with prolonged action, each has been condemned to three months' imprisonment.

for RHEUMATISM
Pour Minard's into a warm dish. Rub liniment gently in; then apply it according to directions . . . and soon
you'll get relief!
19
MINARD'S
"KING OF PAIN"
LINIMENT

Issue No. 35 — '35

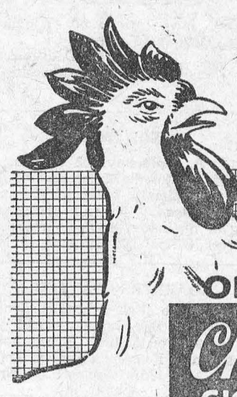

"BEST IN EVERY WAY—THE DOUBLE AUTOMATIC BOOKLET"
ONLY 5¢
Chantecler
CIGARETTE PAPERS

CUTWORMS

Infesting Areas Of Southern Ontario. — Poisoned Bran Bait Being Applied.

An unusual cutworm infestation is occuring in certain parts of southern Ontario. Reports of damage so far have come to hand from near Wellaceburg, St. Thomas and Harrow. In the Wallaceburg district, says Geo. M. Stirrett, Dominion Entomological Laboratory, Chatham, Ontario, the cutworms are leaving grain and clover fields and migrating into sugar-beet fields, corn fields or adjacent crops. In the Harrow district they have been reported on garden truck. So far, the most injury has occurred to sugar-beets. In several fields a few of the outer rows of beet plants have been stripped of their leaves and in some cases even the crown has been eaten. The larvae feed mostly at night and remain under clods of earth at the base of the plants in the daytime. On dull days some feeding occurs.

From reports already received, it is thought that the insect is present in great numbers in many sections. There is no cause for alarm, however, as all that is needed is the prompt application of the proper control measure which is the application of poisoned bran to the fields where the cutworms are feeding or to the rows of sugar-beets or other crops.

Poisoned bran bait is made by mixing bran — 25 lbs.; Paris Green — ½lb.; and molasses — 1 qt.; to which is added enough water to make the mixture moist and crumbly, but not wet. It generally requires about 2½ gallons of water for each 25 lbs. of bran. All ingredients should be thoroughly mixed. The bait is then thinly spread on the soil along the sugar-beet rows or broadcast over the fields where the cutworms are feeding. The bait must be applied in the evening so that it will be moist and attractive when the cutworms are active. They will not eat dried-out bait. In broadcasting, 25 lbs. of bran will treat from one to one and a half acres, but when applied to rows of plants it will not do nearly as large an area. All that is needed is a small quantity of bait spread thinly along the plant rows.

If the cutworms are very abundant, crops such as sugar-beets should be protected by a dusty furrow, as is used in armyworm control. Plough a deep furrow around the field from which the cutworms are migrating, keeping the land-side of the furrow toward the crop to be protected. After the furrow is ploughed, a log should be dragged back and forth in it until a good dust much is obtained. The larvae are unable to make their way up the steep dusty side of the furrow. If the worms are very numerous, holes could be dug in the bottom of the furrow at short intervals. The worms will fall into these where they may be killed. Worms also can be killed as they enter the furrow by spreading poisoned bran bait along it edge.

Poultry and livestock must be kept away from the areas where poisoned bait is used as they will readily eat it.

Nature is helping considerably in the control of this cutworm as many of the cutworms are parasited by a fly, the larvae of which lives in the body of the cutworm and kill it. Where crops are being destroyed, however, a farmer cannot wait for Nature's slower remedy, but should apply poisoned bait promptly.

There is an unfortunate disposition in a man to attend much more to the faults of his companions which offend him, than to their perfections which please him.—Greville.

Made Careful Study Growing Old Process

Winnipeg Free Press

There is, at perhaps this minute, in a deep chair on a verandah at Lakewood, New Jersey, a figure within four years of a century, who looks like Rameses stripped of his mummy-like cloths, galvanized into life, and set upright in a rocking chair.

His longevity is only one of the reasons why there have been more words than his billions written about John D. Rockefeller, Senior, who arrived at millionairedom so young that men now nearly eighty have heard him called the world's richest man since they were boys. He is no longer the world's only billionaire, having been joined on that eminence by Henry of the ubiquitous Ford. He is no longer among the masters of finance, having been in retirement for twenty-four years; his last financial triumph having been to show Judge Landis, yes, even Czar Kenesaw Mountain Landis, that he would have to get up much earier in the morning if he hoped successfully to fine John D. Rockefeller.

After getting the Landis fine set aside—that was in 1911 — John D. retired, to eschew all worry, eat bread and milk, drink three quarts of water daily, and play golf. He was then 72 and looked, to quote Ida M. Tarbell: "the oldest living man in the world—a living mummy."

That quotation from Miss Tarbell is really the text of this article. It means that 72, when most men still look reasonably young, Rockefeller looked at least twenty years older than his age. He was ready for the grave then. But instead of going to the grave, he brought the fixed habits of his life, frugality and regularity, into perhaps the most intense concentration ever witnessed, upon the mere feat of keeping alive. Where older men have reached 96 by natural strength of constitution, Rockefeller has reached this age by a deliberate process of cultivating longevity.

United States is going ahead with plans to pend $460,000,000 for a new navy, and one of the first steps was to provide for 1,032 more officers to man the ships. A greater navy means a greater staff, and a greater staff means greater expense, and greater expense means greater taxation.

Classified Advertising

FARMS AND HOMES

OPPORTUNITY! Someone selected, will buy cottage, friut garden, for $15. Particulars, stamp. Elgarsdale Goatery, Aylmer, Ontario.

WANTED IMMEDIATELY

RESPONSIBLE YOUNG MAN TO represent us in district. Permanent and good remuneration. Heintzman Footwear, 73 Adelaide St. W., Toronto.

BICYCLE AND TIRE BARGAINS

BICYCLES $10 UP; AUTOMOBILE tires, $2 up, transportation paid. Free catalogue. Peerless, 195 Dundas West, Toronto.

STOPS ITCHING
In One Minute
D. D. D. Prescription Speeds Relief

For quick relief from the itching of pimples, mosquito or other insect bites, eczema, rashes and other skin eruptions, apply Dr. Dennis' pure, cooling, liquid, antiseptic D. D. D. Prescription. Forty years' world-wide success. Penetrates the skin, soothing and healing the inflamed tissues. No fuss — no muss. Clear, greaseless and stainless—dries up almost immediately. Try D. D. D. Prescription. Stops the most intense itching instantly. A 35c trial bottle, at any drug store, is guaranteed to prove it—or money back. D. D. D. is made by the owners of ITALIAN BALM.

MONTHLY PRIZE CONTESTS
For Artists and Authors

THERE is one requisite that applies to every type of contest entry, be it an advertising statement, limerick last line, descriptive letter, or a sketch. . . . . That is SINCERITY.

Send a 3c stamped return envelope for full information regarding our Monthly Service for Artists and Authors, or send $2.00 for a yearly subscription. Sample sheet for 10c.

GIFF BAKER, 39 LEE AVENUE, TORONTO, ONT.

INCREASE IN ACCIDENTS!

In Ontario during 1934 Motor Accidents increased 20 per cent. For the first four months of 1935 a like increase is shown.

IF YOU WERE TO KILL OR INJURE SOME ONE AND YOU WERE PROVEN GUILTY, COULD YOU SATISFY THE JUDGMENTS?

Better let me explain how little it costs for a Protective Policy—6 months for $5.

E. R. SUMMERS.
General Insurance Agent
PHONE 618 r 2

FOR SALE

50-acre farm west of Winchester Springs. Apply to owner.
J. S. C. Stinson,
18-20p 76 Hopewell Ave, Ottawa.

PIANOS TUNED

Mr. J. A. Halpenny, of Ottawa, will be in Winchester the latter part of August to tune pianos. Expert Workmanship guaranteed. If your piano needs tuning or repairing, leave your order at the Press Office, Winchester. 14-17c

BOARDERS WANTED

Two or three High School students to board during the coming school year; quiet location on Church Street; not far from school Reasonable rates. Apply
18p Mrs. James S. Robinson.

FLOUR AND FEED

I have opened a Flour and Feed business in conjunction with my Shell Gas Station on St. Lawrence St., and solicit a share of your patronage.
A. W. Beach,
Telephone 6, Winchester.

NEXT WEEK AT THE

CAMEO THEATRE, Morrisburg

Monday

Tuesday

RICHARD CROMWELL, ANDY CLYDE, and WALTER C. KELLY
—in—
"McFADDEN'S FLATS"
A Riot of Laughs.

Wednesday

Thursday

The Big Musical Revue
Geo. White's Scandals of 1935
—with—
JAMES DUNN AND ALICE FAYE AND AN ALL-STAR CAST

Friday And Saturday

It is so Good, they had to Re-issue it by Popular Demand:
GARY COOPER AND WALTER HUSTON
—in—
"THE VIRGINIAN"

THIS FRIDAY & SATURDAY—SHIRLEY TEMPLE in "OUR LITTLE GIRL"
THREE SHOWS SATURDAY EVENINGS STARTING AT 6.30, 8.30, 10.15 O'CLOCK

FOR SCHOOL DAYS

We have just received a most complete line of School Supplies. The Best We Ever Had.
Drop in and see our display. It will pay you.

FREE!

Every Boy and Girl calling at our store on their way to school will receive a pencil FREE!

See Our Special Offer
10 Asst. Scribblers 25c

We also carry a Full Line of Public School Text Books

This Week KELLOGG'S CORN FLAKES are being featured in a Big Summer Sale. We can fill your order.

T. O. KEYES
"The Modern Store"
TELEPHONE 16 - WINCHESTER, ONT.

COMES FROM MORRISBURG

George H. VanAllen, K.C., elected to the Alberta Legislature as one of the representatives of Edmonton, is a native of Morrisburg who went west in his youth and is now a successful barrister in Edmonton. He is one of the few Liberal members of the new provincial legislature.

SHIPPING HELD UP

A sudden drop of eight inches in the level of the water in the canal at Morrisburg on Thursday last, occasioned vessels much inconvenience, three of which were compelled to tie up in the canal. An east wind of some velocity is said to have caused the sudden drop in the water level.

ENTERS TRAINING SCHOOL

Miss Margaret Hitsman leaves on Monday for Brockville, where she will enter the fall class as a member of the Brockville General Hospital Training School for Nurses. On Monday last Miss Hitsman was the guest of honour at a farewell tendered her on behalf of her friends at the home of Mr. and Mrs. Joseph Gemeroy.

FAREWELL RECEPTION FOR MISS AUDREY SCOTT

An interesting event took place at the residence of Mrs. Faye Scott on Saturday afternoon last, when about forty young friends of Miss Audrey Scott met to bid her farewell, prior to her departure for Montreal where she is entering the Montreal General Hospital Training School for Nurses.

A most enjoyable afternoon resulted, during which Miss Scott was presented with an address by Miss Laura Dukelow, and a pen and pencil set and boudoir lamp, by Misses Agnes Parker and Marion Turner on behalf of her friends.

Home made candy was then passed by the hostesses, Misses Marion Turner, Norma Summers, Helen McVey, Agnes Parker and Laura Dukelow.

SUFFERS FRACTURED HIP

While driving south on the Morewood-Chesterville road on Friday afternoon last, Edward Stewart and Harry Benson, both of Ottawa, narrowly escaped death when their car overturned about two and one-half miles north of Chesterville. While Benson escaped with only a severe shaking up and minor injuries, Stewart sustained a fractured hip. A blow-out in the left rear tire, causing the car to swerve suddenly and get out of control, was the cause of accident. Occupants of a nearby car who witnessed the accident claim that the machine turned over three times, completely smashing the top, windshield and one wheel. Dr. A. B. Clayton was called and had the injured man conveyed to an Ottawa hospital in Dixon's ambulance.

MOVING PICTURES TAKEN HERE

At 1 p.m. yesterday the C. P. R. depot was paid a flying visit by a special train carrying camera-men and officials of the International Screen News, who are engaged in taking films on the various phases of railroading in Canada.

A stop of approximately fifteen minutes was made, while pictures were taken of milk loading from the platform. Mr. Frank Davidson loaned a horse and wagon for the pictures, while his son, Charles Davidson, supplied the action in loading the cans from the platform to the wagon.

A stop was made at Apple Hill where action pictures were taken of the way-freight in the act of shunting cars on the siding. No time was lost, the train covering the distance from Avonmore to Finch in 6 minutes.

IROQUOIS MAN FINED FOR RECKLESS DRIVING

Clifford Fawcett of Iroquois, arrested by Town Constable Gerald Coligan of Morrisburg, on a charge of reckless driving after he had struck and injured Alfred Smith, of Morrisburg, on Tuesday night of last week, was fined $13 by Magistrate Wright on Friday and his chauffeur's license suspended for six months.

Sixteen charges of speeding were also settled in court. A young man giving his age as 28 and his name and address as Wallace Simpson, of Tobermory, Ontario, spent Thursday night last in the Morrisburg jail after being found near that town going through peculiar actions. He was first noticed by Mrs. E. H. Robertson, residing west of Morrisburg, who called two Morrisburg men, W. A. McGannon and Ross Robinson, to the rescue. They in turn notified Town Constable Gerald Coligan who had the man examined by Dr. W. W. Reddick, Morrisburg, Dr. Reddick declaring the man of unsound mind. Arrangements were being made for the young man's removal to an institution.

THE LATE JOHN LOBB

The death occurred at an Ottawa hospital on Monday last, following a serious operation, of a widely-known young man of this district in the person of John Lobb, 22 year-old son of Mr. and Mrs. Fred Lobb, of Melvins Settlement.

The deceased was born at Dunvegan, Ont., and had spent his entire life in this district. Although not enjoying the best of health for some time, the young man had not been in a serious condition until recently. His untimely death, following the operation, came as a decided shock to all those who knew him.

The funeral was held from his late residence to the Baptist Church where Rev. L. H. Vail, of Vernon, conducted the service in the absence of Rev. Herbert Wood, pastor of the church. The choir was also present under the leadership of Mrs. W. C. McKendry, while Mrs. J. J. McKendry contributed a beautiful solo. Interment was made in Maple Ridge cemetery.

He is survived by his parents and three sisters, Mrs. Arthur Dillabough, Finch; Mrs. Harold James and Isabel, at home; also one brother, Fred, at home

The pall bearers were Ralph and James McKendry, Willis Cross and Howard Summers.

LOCAL AND PERSONAL NEWS

Service will be held in St. Peter's Church, South Mountain, next Sunday afternoon at 2.30 p.m.

There will be a Celebration of Holy Communion in St. Matthias' Church next Sunday morning at 10.30 a.m.

There will be a meeting of the Official Board of the United Church on Tuesday next at 8 p.m. to arrange for Anniversary Services and other business matters. A full attendance is desired.

Services will be conducted in the United Church next Sunday at 10.30 a.m. and 7.30 p.m. Sunday School will follow immediately after the morning service. Rev. Mr. Atchison will be in charge of the services.

The Anniversary Services in the United Church at Inkerman will be held on Sunday, Sept. 15th, when Rev. R. C. Tait, of Chesterville, will be the preacher On Monday evening following, a Supper and Program will be given. Rev. W. S. Atchison, of Winchester, will give the special address and the music will be provided by the Chesterville United Church singers.

The Anniversary Services and Supper at VanCamp will be on October 20th and 21st.

Noted among the many visitors who were present at the Celebration yesterday were: Dr. and Mrs. M. W. Locke, of Williamsburg; Dr. C. H. Patterson, of Jasper, Stevens' Reconstruction Candidate; Hon. Geo. H. Challies, of Morrisburg; Mr. Geo. Johnston, of Smiths Falls; Mr. James Ault and Mr. Mike Ault, of Cornwall; Mr. and Mrs. W. B. Leonard, of Brockville, and numerous friends from Williamsburg and surrounding district.

WINS CHAMPIONSHIPS

Grenville County succeeded in winning the C. N. R. special trophy in sheep judging at the Ottawa Exhibition last week. Messrs. Alex Dow of Metcalfe, and D. A. Cumming, of Russell, were among the winners of individual championships.

NEW CANDIDATE IN FIELD

The political situation in Stormont County has been somewhat complicated by the entrance into the field of John Lawrence McDonald, reeve of the township of Cornwall, as an independent candidate for the Federal election.

Opposing Mr. McDonald on the ballots will be Frank T. Shaver, Conservative, and Lionel Chevrier, Liberal.

TREKKERS FADE AWAY

The "On-to-Ottawa" trekkers, who reversed their marching order last weekend, and were heading for Toronto, finally reached Bedell before a definite break came in the ranks. At that point, the leader declared it to be "every man for himself" with the result that the bigger share of them boarded freight trains bound for Prescott. They will no doubt reach Toronto in some manner, much wiser than when they left that city some time ago.

FARM HELP SCARCE

Any man who can milk a cow and has general experience in farm work may obtain employment in the Ottawa district at wages ranging from $18 to $20 a month or even at $1 per day with board, declares F. Turner of the Employment Service of Canada, who stated yesterday morning that the demand for farm help just now greatly exceeds the supply.

"We can place any able-bodied man who has experience in farm work," Mr. Turner declared. "At the present time farmers in the district are asking for help and while we have been supplying the large majority of their requests, still we cannot keep up with the demand."

Mr. Turner added that at the present time there is little demand for casual labor—that is for men to do odd jobs in and about the city.

MRS. I. PELLETIER

The death occurred on Wednesday last of one of Chesterville's life-long residents in the person of Mrs Isaac Pelletier, at the home of her daughter, Mrs. Allan Moran. She was born in Quebec in 1858 and moved to Chesterville with her husband 55 years ago.

The largely attended funeral was held on Saturday morning in St. Mary's Catholic Church when requiem high mass was sung by Rev. Father Keaney.

The deceased, whose husband predeceased her three years ago, leaves to mourn her loss a grown-up family of two sons and eight daughters, Henry, of Fort William; Fred of Detroit; Mrs. Ed. Burnett, of Faust; Mrs. Wm. Servage, of Nutana, Sask.; Mrs. Wm. Rule, of Tupper Lake, N.Y., Mrs. F. J. Hughton, of Brushton, N. Y.; Mrs. J. L. Brisbois, Boston, Mass.; Mrs. Homer Bombard, of Brushton, N.Y.; and Mrs. Tophile Lobre and Mrs. Allan Moran, both of Chesterville.

FARM BOARD TO BE DISCARDED

Economy screws, tightened by the Ontario Cabinet in a special session today, squeezed out the Ontario Agricultural Development Board and started a thrift drive which Premier Hepburn said would affect three major departments, Health, Northern Development and Relief.

The Agricultural Development Board, thrown entirely into the discard, was organized by the former Drury Government. Provision was made to collect the $49,000,000 invested in farm loans.

Final winding up of the farm loan business will be made under the direction of James Fraser. Mr. Hepburn said it would be the Government's policy to liquidate the business gradually at such times as the loans matured and when it was reasonably possible to collect the money.

The Premier said the Government was not barring farmers from loans by this action because the Dominion Government had stepped into the field. He added the Government of late had to borrow money to re-loan under the agricultural development scheme.

Mrs. W. Moad, of Toronto, is visiting her mother, Mrs. Eliza Keyes

* * *

Mr. and Mrs. J. A. Beattie of Montreal, spent the week-end here with Mr. and Mrs. Geo. E. Earle.

* * *

Mrs. W. B. Campbell of Ottawa, has been spending a few days in town the guest of Mr. and Mrs. Aaron Sweet.

* * *

Miss Lulu Irving, of Moose Jaw, Sask., is spending some time the guest of the Misses Grace and Clara Irving.

* * *

Mr. and Mrs. James H. Ross returned on Saturday last after enjoying a weeks' trip on the Great Lakes to Fort William.

* * *

Mrs. Joseph Barriger spent the week-end in Chesterville with her sister, Mrs. Geo. F. Droppo, who is in poor health.

* * *

Mr. and Mrs. J. W. Ault were guests on Sunday of Dr. Meredith and his parents at their cottage at Constance Bay.

* * *

Mrs. Harold Latourell and Miss Donella, of South Gower, spent a few days last week visiting their aunt, Mrs. Ira Annable.

* * *

Mr. and Mrs. E. J. Spinks and family spending the summer holidays at their have returned to their home here after cottage, near Charleston Lake.

* * *

Miss Audrey Scott left on Monday last for Montreal where she will enter the fall class of the Montreal General Hospital Training School for Nurses.

* * *

Mrs. J. A. Bean, of Winchester, and Mrs. W. B. Leonard, of Brockville, left this morning for Syracuse, N. Y., where they will be the guests of friends there.

* * *

Dr. and Mrs. Arnold Sherwood returned home on Sunday after having spent a week's holidays with the former's parents, Mr. and Mrs. W. H. Sherwood, of Smiths Falls.

* * *

Mr. and Mrs. H. H. Barkley, Miss Nellie Barkley and Mr. and Mrs. Harvey Barkley and son Gordon, all of Morrisburg, were guests of Mr. and Mrs. Geo. Earle for dinner on Sunday.

* * *

Mrs. Harry McKercher and daughter, Doreen, left for their home in Toronto on Monday, having spent the past two weeks here with the former's parents, Mr. and Mrs. G. C. Reveler.

* * *

Miss J. M. Lount and her nephew, Mr. Geo. Hanifee, of Aultsville, and Mrs Mac Robertson, of Morrisburg, spent Wednesday the guests of Mrs. F. Shirkey.

* * *

Mr. and Mrs. W. S. Atchison have returned home after spending some time at the Young People's Leadership Training Camp, Wantanopa, near L'Orignal. There were about 100 present at the camp.

* * *

Dr. and Mrs. E. J. Kenney and daughter, who have been visiting the former's boyhood home and relatives in the vicinity of South Mountain for the past ten days, left for their home in Chicago on Friday last.

* * *

Mrs. Peter Gagnon and Master Jack Gagnon, of Durham, and Mrs. Root, of Cleveland, Ohio, passed through Winchester en route to Montreal, where they expect to meet Miss Norma Gagnon, who is arriving on the Duchess of Richmond, after having been abroad for the past two months.

MacQUEEN—REID

The engagement is announced of Miss Olga Blanche MacQueen, R. N., of Kitchener, Ontario, daughter of Mrs. C. MacQueen, of Berwick, Ont., to Mr. Arthur Reid, of Lamocque, Que., son of Mr. and Mrs. Edward Reid, of Lachine, Que., the wedding to take place the latter part of September.

TRUCKS WRECKS FENCE

A delivery truck of an Aultsville bakery put on an exhibition recently in Morrisburg by backing at high speed out of an alleyway, across Main street in heavy traffic, up on to the opposite sidewalk and through a fence, damaging the truck very little, but wrecking the fence. The performance was the result of the driver cranking the truck while it was in reverse.

OTTAWA EXHIBITION NEAR RECORD

The attendance at the Ottawa Exhibition which closed on Saturday last came close to the all-time record set in 1925. No fewer than 305,100 persons passed through the turn-stiles during the week, with the attendance at the evening grandstand performances shattering all records. On Thursday evening over 12,000 people watched the presentation of the night program. It is said that the exhibition will be a great success financially as well.

IN MEMORIAM

In loving memory of Mabel E. Walker, accidentally killed on September 3, 1928.
On Memory's wall there hangs a picture of a friend so true,
And the happy days we spent together, dear Mabel, oft I think of you.
Inserted by Ruth A. Cumming, 37 Third St., W., Cornwall, Ont.
18c

ANNOUNCEMENT!

I have installed a new Shelton De Luxe Permanent Waving Machine, featuring all new equipment, and am in a position to offer excellent waves, priced to suit everyone from $1.50 to $10.00. Appointments at all times. Call 142W.
18p. Mrs. Walter Barkley.

FOR SALE

Five Brood Sows, due to farrow soon. Apply to John W. Guy,
Phone 24 r 5, R. R. 1, Inkerman.
18-19p.

Buy the Best Tea
"SALADA" TEA

SPECIAL BARGAIN EXCURSIONS

TO ALL STATIONS IN WESTERN CANADA

GOING DATES
Daily Sept. 21 to Oct. 4
Return Limit: 45 days.

ONE CENT PER MILE
Good in Coaches only.

SLEEPING CAR PRIVILEGES
Passage Tickets also on sale good in:—

(a) tourist sleeping cars at approximately 1¼c per mile, plus regular berth fare.

(b) parlor and standard sleeping cars at approximately 1½c per mile, plus regular seat or berth fare.

Stopovers granted at Port Arthur, Ont. and all stations west thereof.

Full particulars from any agent
Canadian Pacific

REDUCED FARES FOR LABOR DAY

ROUND TRIP BETWEEN ANY TWO POINTS IN CANADA AT REGULAR ONE-WAY FIRST CLASS FARE AND A QUARTER.

GOING DATES
from Noon, Friday, August 30th, until 2.00 p. m. Monday, September 2nd

RETURN LIMIT
To leave destination up to midnight, Tuesday, September 3rd, 1935.

Information and fares from your local agent.

Canadian Pacific

"I've Proved **Firestone** Safe at Any Speed" says Kelly Petillo



. . winner of this year's gruelling 500-mile Indianapolis Speedway Race.

IN every community are records of individual sets of tires, but Firestone have been proved for sixteen years in the 500-mile Indianapolis Speedway Race. Fearless drivers who stake life and victory on tires choose Firestone as the safest and most enduring.

Accept with confidence the recommendations of these men—Firestone are safe for them and safe for you. See the nearest Firestone Dealer today.

Firestone

FURNITURE UPHOLSTERING AND REPAIRING

I am in a position to do all kinds of Furniture Upholstering and Repairing. Samples of latest Tapestry Coverings available. Work guaranteed. Prices moderate. George Robinson,
17-19p. St. Lawrence Street

Wed., Sept. 4th
—AT—
MRS. BERT SMITH'S
WINCHESTER, ONT.
Telephone - - No. 179.

Artistic Permanent Waving by "VOGUE"
HAIR DRESSERS and BEAUTICIANS
49 METCALFE ST., OTTAWA

Pineapple Permanents $2.00
Semi Pineapple, Baby Curls and OIL PERMANENTS FOR $1.75

CALL MRS. BERT SMITH FOR APPOINTMENTS

Electrical, Plumbing & Sheet Metal Work!

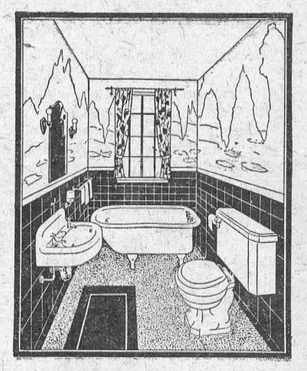

LET US EQUIP YOUR HOME WITH A MODERN BATHROOM

Now is the time to have your old bathroom modernized, or instal a new one. We have all the necessary equipment for doing this work, and will gladly furnish estimates as to the cost of installation. Our prices are reasonable and our work guaranteed. Drop in to-day and talk the matter over. Deferred payments may be arranged.

SOLDERING AND REPAIRING

We Make Everything in the Sheet Metal Line.

Justus Electric Company
PHONE 180, WINCHESTER

MRS. WRIGHT
PRIVATE SHORT HAND SCHOOL
Mountain, Ont., Phone 31 r 22
FALL TERM COMMENCES TUESDAY, SEPT. 3rd, 1935

TYPEWRITING and FILING - SHORTHAND (Pitman)
BUSINESS CORRESPONDENCE - BUSINESS ENGLISH
RAPID CALCULATION SPELLING