WINCHESTER PRESS

CELEBRATING TOGETHER 1784 · ONTARIO · 1984

Second Class Mail Reg. No. 1555

VOL. 96 NO. 44 | WINCHESTER, ONT. WED., FEB. 15, 1984 | 18 PAGES | PRICE 35 CENTS

This week

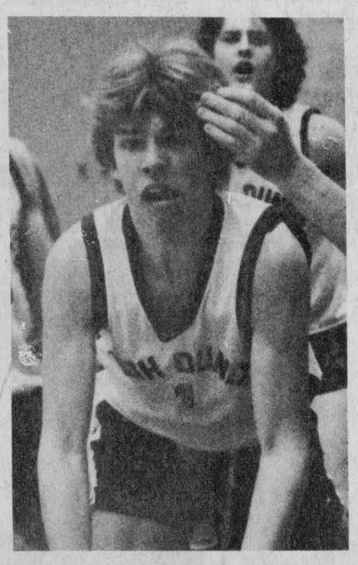

Making headway

Tim Grose and the Dundas Jr. Blue Devils wound up their SD&G exhibition basketball season with a dramatic 48-46 victory over Osnabruck Lancers last Thursday. Dan Gibson gave Dundas the victory scoring the winning basket with just five seconds left on the clock. Grant Groves was top scorer with 14 points.

Pg. 6

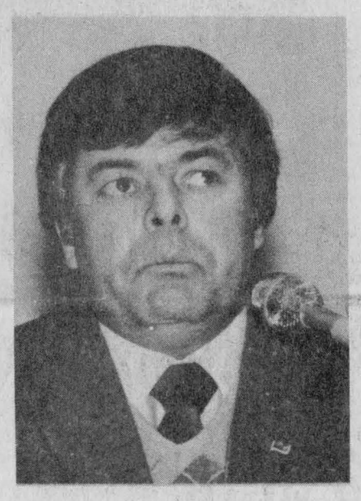

Beef talk

Despite a Toronto-bound agriculture minister (fog), Beef Day at Kemptville College allowed local producers to vent concerns on the current market and discuss ways of improving it.

Pg. B2



Metcalfe mirth

Unusually warm weather launched the annual Metcalfe Winter Carnival last week, but it did nothing to dampen enthusiasm. The 10-day carnival, which runs until Feb. 19, has already seen hockey and curling competitions, a parade and all kinds of food. At the same time, the Chesterville Carnival was in full swing. And who said winter was boring.

Pg. 5

Taxing time

There are times when paying taxes just doesn't make cents. This week the Winchester Press devotes some space to ways residents can hold on to some of their hard-earned money. In particular, we take a look at the RRSP. Local tax consultants says many people are already too generous with the amount of tax they pay.

Pg. 11

Electoral boundary changes opposed

WINCHESTER — Local politicians have labelled a proposal to redraw the province's electoral boundaries as a "numbers game" that ignores traditional community boundaries.

The boundary changes, announced to MPPs last Thursday in Toronto, were suggested by the Ontario Electoral Boundaries Commission to deal with shifts in population over the last nine years.

The new boundaries would increase the number of provincial seats to 130 from 125.

Under the commission's proposals, which will be the subject of public hearings and legislative debate over the next year, the boundaries in Eastern Ontario would change dramatically.

Glengarry would be lopped off Stormont-Dundas-Glengarry and joined with the City of Cornwall to form the new riding Cornwall-Glengarry.

Carleton-Grenville, represented by Conservative MPP Norm Sterling, would be split in half to become the riding of Carleton.

Grenville would be added to the counties of Dundas and Stormont to create Grenville-Dundas-Stormont.

Of the eight ridings in Eastern Ontario, only Prescott-Russell and Leeds would remain unchanged.

The boundaries were last changed in 1975 when the riding of Grenville-Dundas was split into new ridings.

According to Allan Stewart, secretary to the commission, the changes were suggested as a way of creating more uniform ridings across the province.

The mandate of the commission, he said, is to create ridings with quotes that don't differ across the province by more than 25 per cent. Target numbers for each riding are between 51,000 and 75,000 voters.

Some ridings currently have over 100,000 . SD&G has just over 30,000.

The proposals to redistribute voters are "not firm," said Mr. Stewart, and will be subject to a series of public meetings before heading to the legislature for debate. Public meetings will be held in Ottawa May 9 and 10 for changes concerning SD&G.

Noble Villeneuve, who was elected to represent SD&G two months ago, predicts strong opposition to the plan from both sides of the house.

"These things have been known to cause the odd politician to pull his hair out," Mr. Villeneuve said. "I've heard enough rumblings on our side of the house to know there will have to be many, many presentations on the subject."

Mr. Villeneuve said he doubted if any changes to boundaries would go into effect before the next provincial election.

"It's a numbers game," he said, "and we don't have enough. But to throw in the County of Glengarry, which is an agricultural area, with the city of Cornwall? There has to be a better way."

Williamsburg Township Reeve Johnny Whitteker, who ran for the Liberals in the riding during the last byelection, said the proposed boundary changes fly in the face of SD&G's traditional unity.

"I don't think much of the idea," he said. "Instead of population, they should be looking at area. We have a county seat in Cornwall and the tendency of this riding has been to look to Cornwall rather than Brockville.

Politically, Mr. Whitteker said, replacing Glengarry with the ultra-Conservative Grenville would be a "wise move" for the Conservatives.

"We haven't had a Liberal government here for 100 years," he said. "With Grenville, we won't have one for another 100 years."

Although the commission has stated that changes in provincial electoral boundaries will have no effect on institutions like school boards, United Counties warden Bill Dillabough said new boundaries would definitely effect the work of United Counties Council.

"How could it not effect us?" he said. "We would lose Glengarry and part of the United Counties system."

United Counties council will raise formal objections to the plan, he said, when it meets on March 26 in Cornwall.

Student wounded in armed robbery

METCALFE — A 17-year-old Metcalfe man is in stable condition after being shot through the shoulder during an armed robbery here Sunday night.

Gordon Hill, a Grade 12 student at Osgoode Township High School and a part-time employee at Mr. Gas, was closing the gas depot shortly after 9pm when he was shot from behind.

Mr. Hill had just gathered the day's receipts for night deposit and was about to start his car when the first of what may have been four shots grazed his arm.

When a second shot missed, he made a run for cover in the office. As he ran, a bullet hit him in the back near the shoulder and went through.

Despite the wound, Mr. Hill managed to open the door and reach the telephone.

He called his father and then hid behind the desk.

When Bill Hill arrived, he found the telephone wires had been severed.

Mrs. Hill alerted police, who arrived on the scene within minutes.

Gordon Hill was rushed to Ottawa Civic Hospital where his condition was listed as stable. He is expected to be back home within a week.

Const. Ian McCurdy of the Manotick OPP, one of the investigaing officers, said few clues have been found.

"The robbery and shooting are still under investigation," he said, "and an inspector from Toronto is expected to arrive on the scene today (Tuesday)."

The amount of money stolen has not been disclosed, but an officer at the scene said the entire day's receipts were taken.

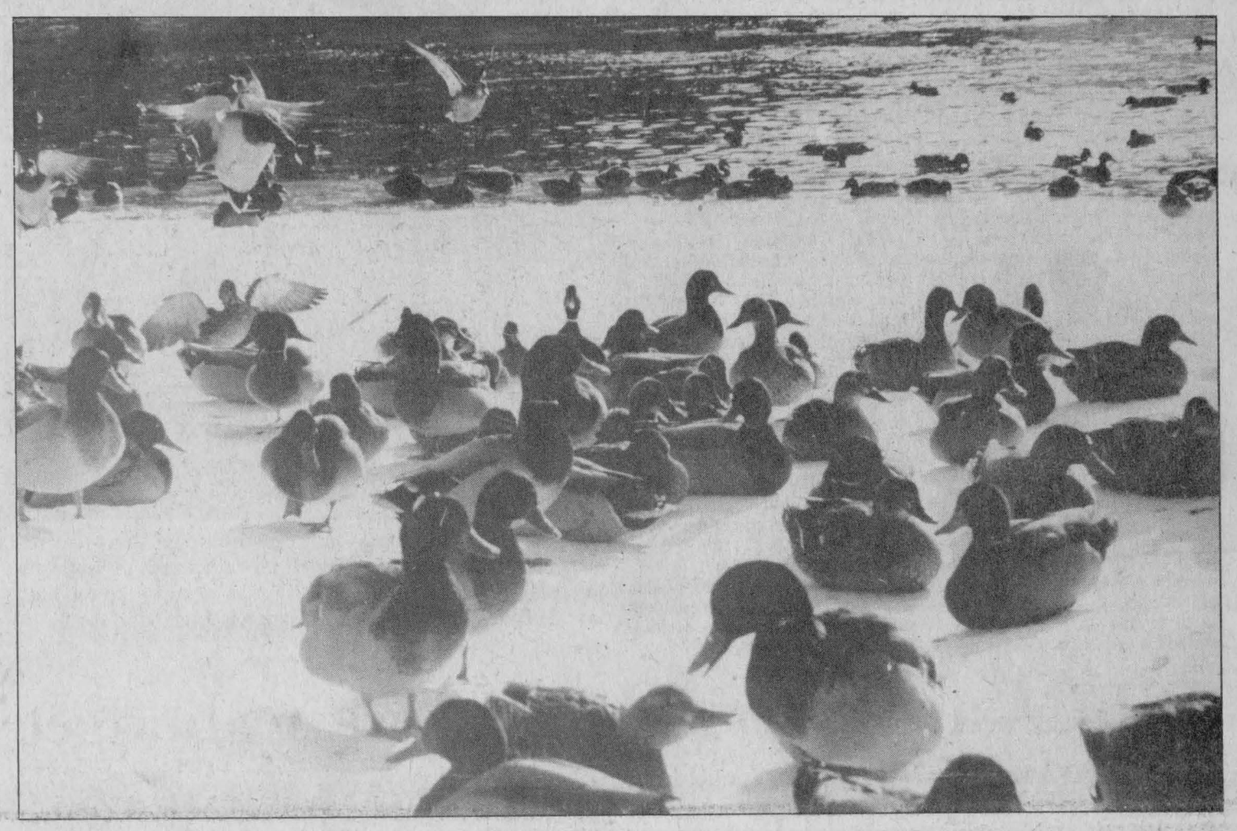

Castor thousands

Press protographer Joe Rowan was surprised to see these ducks near Manotick two weeks ago. The ducks were found near open water on the Castor River. Maybe they were attracted by the foul weather.

SNRCA gives tax break in settling 1984 levies

BERWICK — When the South Nation River Conservation Authority (SNRCA) held its annual meeting Thursday evening in Berwick one of the major items on the agenda was the approval of the $1.4 million 1984 budget.

Contained within that budget was an item that held the attention of most municipal politicians attending the meeting — the 1984 municipal levies.

Although the lion's share of SNRCA's current budget comes from the provincial government, slightly more than $280,000 will be collected from each of the 30 municipalities that comprise SNRCA's 1,512 square mile watershed.

Although to some economically hard pressed municipalities that figure might seem like a lot, it could have been much more. The 1984 gross levy, the difference between the operating budget and funding supplied by the province, stands at $398,960. As it has done in previous years SNRCA took funds from its own unapplied capital receipts — in this case roughly $116,000 — and reduced the levy, thereby saving each municipality in the watershed substantial sums of money.

Looking at eight area municipalities, this year the winner in the municipal levy sweepstakes was the village of Winchester which saw its 1984 levy decrease by $45.86 to $5,913.85 from the 1983 figure of $5,959.71. Its gross levy this year — the amount it would have had to pay if SNRCA hadn't moved to reduce the levy — is $8,343.85.

Residents of Osgoode Township probably won't be too pleased to hear that their municipality saw the largest levy increase of the eight at $1,142.19. Its current SNRCA levy stands at $28,430.54 compared to the 1983 figure of $27,298.35. However, that figure is still far less than the gross levy at $40,112.63.

The other municipalities in the area that saw increases were Matilda Township — an increase of $26.77 to $7,145.32, Williamsburg Township, an increase of $112.83 to $4,070.76; Mountain Township, an increase of $292.59 to $6,843.60; Chesterville Village, an increase of $342.81 to $5,414.76; Winchester Township, an increase of $432.53 to $9.972.17; Russell Township, an increase of $601.17 to $16,546.29.

Thaw knocks out power to 5,000

WINCHESTER — Damp weather and heavy rains caused a major power failure at the Morrisburg Transformer Station yesterday, leaving nearly 5,000 customers throughout most of Dundas County without electricity.

An insulator shortage at a hydro line near Winchester Springs around 3:40pm caused a high voltage line at the Morrisburg Transformer Station to burn down, knocking out all power along Highway 31 and into the rural areas.

Gord Burns, area line foreman, said that they had the power returned to about 3,000 customers within an hour. But it took almost three hours to return the power to the remaining 2,000 customers, including those in the south end of Winchester.

In Winchester many businesses were forced to close down early when the power failure hit. Beckers closed down their store around 5:15pm when it got too dark for anyone to see. They re-opened the store shortly after the power returned at 6:30.

Mary's Restaurant was jammed full as it was one of the only places in town where many people could get a hot meal.

"We could use somebody in here tonight just to answer the phone," one frantic waitress said.

Mr. Burns said that the repairs "went very, very well. We were exceptionally fortunate that we found the problem so quickly."

"The big thing is trying to find the problem spot. Luckily it was along the road and so the crews could easily find it."

The crews were out on the road trying to locate the problem within minutes of the failure and it took them almost an hour to trace the problem to the Winchester Springs insulator.

The failure knocked out power from Morrisburg over to Iroquois up to South Mountain and across to the southern end of Winchester. It also affected customers in Long Sault, Osnabruck and Newington.

The north end of Winchester was not involved in the failure because their power comes from the Chesterville Transformer Station which was not affected.

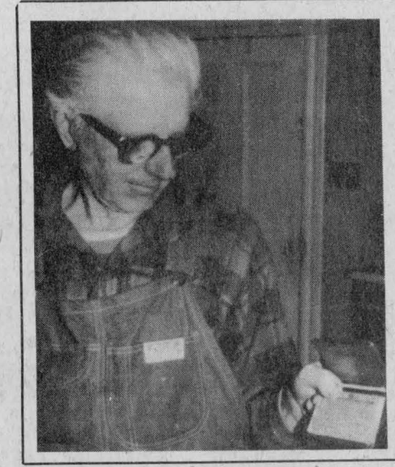

Long lost licence returned

WINCHESTER — Ralph Porteous was surprised when he received an envelope in the mail containing his driver's licence and registration.

The RR1 Winchester man lost the papers 29 years ago.

The envelope, which also contained the battered remains of the leather wallet the papers were lost with in 1955, was postmarked Ottawa but had no return address.

"I don't know why somebody has sent them back at this late date," said Mr. Porteous. "It was a pretty dear stamp (64 cents) for something that was hardly worth sending back."

The 76-year-old farmer said the wallet and papers were in the glove compartment of his 1945 Chev halfton when they went missing 29 years ago.

Apart from the wallet, the returned articles look nearly new.

Mr. Porteous said he has no idea who sent the papers back or where they have been for nearly three decades.

"One of my daughters opened up the envelope," he said, "and she thought it was pretty funny."

New command for Long Sault OPP

LONG SAULT — Inspector Henry Kostuck, a 28-year veteran with the OPP, has been promoted to the rank of Superintendent and takes over command of No. 11 District OPP Headquarters in Long Sault.

The change in command, which was announced by OPP Commissioner Archie Ferguson in Toronto last week, went into effect Feb. 13.

Mr. Kostuck replaced Superintendent Wallace E. Mohns who has been the district commander in Long Sault since 1977. He has been transferred to General Headquarters in Toronto.

Supt. Kostuck, who speaks three languages, joined the OPP in 1956 and served in the Cornwall and Hawkesbury areas until 1965. He then served in Casselman where he was promoted to Corporal.

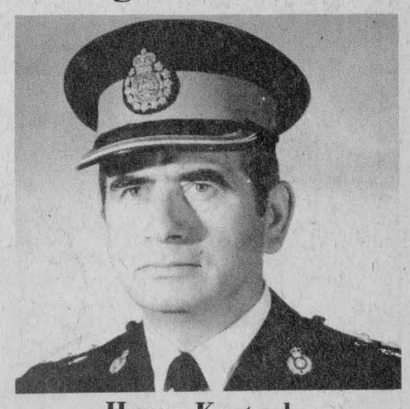

Henry Kostuck

Winchester plans Ontario Week for 1984

WINCHESTER — Eight days of music, sports and old-time costumes are planned for Winchester's bicentennial celebrations this August.

The whole community will be involved in Ontario Week from Sat., Aug. 4 to Sun., Aug. 12.

The bicentennial committee, headed by Candy Whitaker, has been planning the celebrations since last August. "Everyone is really enthusiastic about it, and they're working hard at it," she said.

Every group in the community has been approached or has volunteered to participate, Mrs. Whitaker said. The celebrations will last eight days to allow everyone to take part, she added.

Events will get under way Aug. 4 with a parade featuring a brass band, pipers, schools, the police and other groups. An eveing dance and old timers' ball tournament are also planned.

An open air church service at the park will run from 11am to 1pm, Aug. 5, followed by a picnic lunch.

Mon., Aug. 6 will be music day downtown, with a variety of entertainment planned from Scottish, Irish, Polish and Dutch groups, and other interested parties. The entertainment will last throughout the day, with refreshments provided.

Aug. 6 has been designated Events Day, featuring a crafts show, talent show, beard growing contest and old-time Miss Winchester, baby and teen contests. A pet show and evening campfire and singalong in the park are also planned.

Local farmers and the township will collaborate to organize events for the next two days, designated Farmers' Day and Township Day. Aug. 8 will include activities such a a farmers' market, sports and animal shows.

Fri., Aug. 10 will be old-time sports day, with events planned for all age groups. Refreshments will be available, and the events will include sack races, a tug-of-war, pram race and so on.

Aug. 11 will be Heritage Day, with events to be organized by Winchester merchants. The dairy princess competition will be held that day, along with a sidewalk sale and an Elizabethan banquet for up to 400 people. Organizers are also hoping to schedule a Punch and Judy puppet show and a folk music group.

Ontario Week will wind down Sun., Aug. 12 with an open air service in the evening, to be attended by the village and township councils. A barbecue and fireworks display are also planned.

In keeping with the old-time theme of the celebrations, organizers will try to keep most of the events centred around the downtown, with streets blocked off. Horse and buggy transportation and period costumes will be prominently featured, Mrs. Whitaker said.

The committee is looking for volunteers to run a "wheelchair brigade" so that elderly and disabled people can be included in the bicentennial events.

North Dundas District High School students have been asked to produce a written history of Winchester for sale as souvenirs during Ontario Week. The committee is also looking for donations toward Ontario Week, in order to have as many events as possible free to the public, Mrs. Whitaker said.

Bicentennial events in Chesterville took place during the annual winter carnival, from Feb. 9 to Feb. 12, featuring a display of bicentennial artifacts.

Bicentennial events in Iroquois are scheduled for summer festival week, from July 19-22. A parade and baseball tournament are planned, said organizer Lorraine Fader.

The Matilda Township and Iroquois bicentennial committees are working together, and will be meeting in the near future, Mrs. Fader said.

Joan Zandbergen, head of the Matilda Township committee, said a meeting with the representatives of local groups will be held in the Brinston council chambers Feb. 21.

Spring

Will it March in like a lamb or are the signs of spring lion?

WINCHESTER — Will spring come early?

That question has been asked a lot lately, especially since the spring-like weather of the past few days has raised hopes for an early spring.

You never know if spring is going to come early, according to South Mountain climatological observer, Malcolm Graham, who has been watching the weather for 23 years.

"We all hope it does, it could, but you never know," Mr. Graham said.

He added that this winter has been a little colder than usual, but the snowfall has been about average and there hasn't been any great blizzards yet.

One source that does forecast the spring weather is the Old Farmer's Almanac, which has been predicting weather trends for 195 years.

If you are one of the great many people who trust the Farmer's Almanac, then you can safely tell your friends that winter will be back soon and spring is not going to come early.

According to the 1984 Canadian edition of the Almanac, spring will not arrive until mid-April, meaning nine more weeks of winter.

For the rest of February, the Almanac predicts warm temperatures until the 20th when a cold snap will hit with a blizzard between Feb. 21 and 24.

March temperatures will be almost three degrees below average with no warm breaks throughout the entire month. Two major snowstorms will hit during March, one between March 12 and 15 and a blizzard on March 20, 21 or 22. More snow is forecasted for the end of the month.

The first two weeks of April will again bring temperatures two degrees below normal, with a chance of snow during the first few days.

Then, finally, somewhere between April 11 and 15, spring will come and it will come to stay. The rest of the month should be warm and May will have no surprises with seasonable temperatures throughout the entire month.

You may be wondering what type of spring it will be? According to the Almanac it should be much dryer than usual, 40 to 55mm below average precipitation here in the east. This could mean a spring drought.

If you are looking way ahead, maybe planning your Victoria Day weekend, the Almanac says it will be warm and clear here in eastern Ontario but it will be cool and rainy in the west.

If you don't believe in the accuracy of the Farmer's Almanac, there is one more spring forecaster — the groundhog.

The Canadian soothsayer groundhog, Wiarton Willie, popped out of his hole and did not see his shadow. According to tradition this means that an early spring will come.

But in Punxsutawney, Pennsylvania, Phil the American cousin of Willie, wiggled out of his hole and saw his shadow, predicting at least six more weeks of cold winter weather.

Will Willie prove to be right with his prediction? Is his American counterpart the better of the two weatherhogs? Is the Farmer's Almanac correct in forecasting nine more weeks of winter? Or are you like climatologist Malcolm Graham, who believes anything can happen?

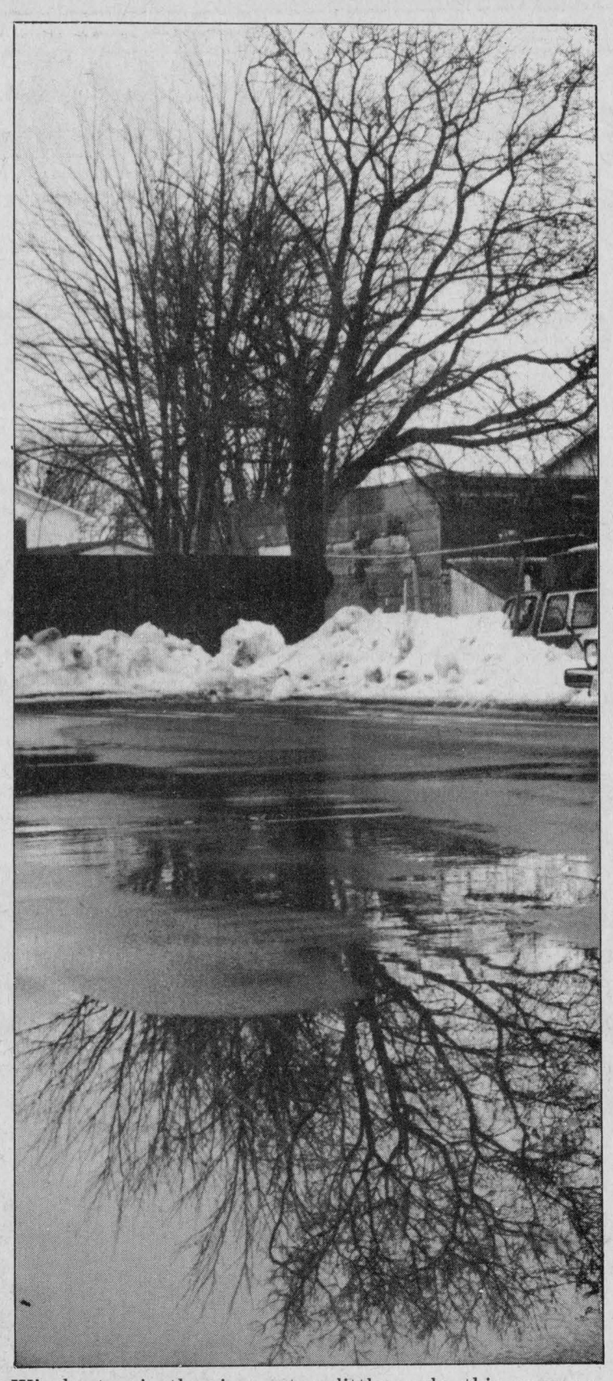

Winchester is thawing out a little early this year as spring-like weather has blasted us with warm air and rain the past couple days. But don't get your hopes up too high because according to the Farmer's Almanac, spring is going to arrive late this year.

OPP blotter: Rifles located

Compiled by Cpl. R.J. Lyon
Detachment Commander
Winchester OPP

POSSESSION OF STOLEN PROPERTY

On Sat., Feb. 4, 1984, Winchester officers were assisting the Ottawa Police Force to investigate a break-in that happened in their area. During this investigation three rifles were located, that had been stolen from Richard Lane, 6 Moria Crescent, Nepean. As a result Ralph Meldrum, 23, Winchester, has been charged with possession of stolen property and is to appear in Winchester Court on Feb. 24, 1984. Const. John Ralko is investigating.

BREAK, ENTER AND THEFT

On Tues., Feb. 7, 1984, at 3:30am, a break and enter was reported at the Lucky Dollar Store, Morewood. Const. Norm Sarault attended and found that entry had been gained by smashing the window out of the front door. The stolen property consisted of cigarettes and Lottery tickets. As a result of the excellent co-operation of the residents of Morewood, on Fri., Feb. 10, 1984, Vincent Breyre, 22, and Philip Ronald Sell, 20, both of St. Albert, were arrested. They have been charged with break, enter and theft and appeared in Winchester Court on Feb. 10, 1984. They entered a plea of guilty to the charge and were remanded to April 13, 1984 for sentence. A third person, Jill Carolyn Williams, 18, RR1 Winchester, has also been charged with break, enter and theft. She has been summoned to appear in Winchester Court on Feb. 24, 1984.

IMPAIRED DRIVING

On Wed., Feb. 8, 1984, at 6:20pm, Const. Howard Smith observed a vehicle being operated in an erratic manner on Main St., Winchester. The vehicle turned onto St. Lawrence St. where it was stopped and the driver arrested. Charged with impaired driving and driving over .08 is Ronald J. Simzer, 28, RR2 Mountain. He is to appear in Winchester Court on March 23, 1984.

On Sat., Feb. 11, 1984 at 8:05pm, Const. Howard Smith observed a vehicle being operated erratically on Victoria St., Chesterville. The vehicle was stopped and the driver arrested. Charged with impaired driving and driving over .08 is Donald Curran, 65, College St., Chesterville. He is to appear in Winchester Court on March 23, 1984.

COURT — Feb. 10, 1984

Gary Dean Locke, 20, RR1 Morrisburg, appeared on a charge of trafficking in narcotics. This charge was laid when Mr. Locke sold drugs to an undercover OPP officer on June 3, 1983 in Williamsburg. He was fined $1,000 or three months in jail and a one-year suspended sentence with probation.

Donald William Baker, 35, Main St., Winchester, appeared on a charge of assault causing bodily harm. This charge was laid as a result of an incident at the 31 Inn Motel, Winchester on Nov. 9, 1983. Tom Nezis of the 31 Inn Motel, suffered a broken leg. The charge against Mr. Baker was withdrawn by the crown.

William MacLeod, 34, RR3 Chesterville, appeared on a charge of operating a vehicle with no insurance on Dec. 10, 1983 in Chesterville. Mr. MacLeod entered a plea of guilty and was fined $300 or 10 days in jail.

ACCIDENTS

On Thurs., Feb. 9, 1984, at 4:25pm, Dalton Barkley, 40, Elma, was driving a 1976 GMC school bus north on the Maple Ridge Road approaching the Boyne Road. Beatrice Wallace, 32, Fred St., Winchester, was driving a 1980 Dodge school bus west on the Boyne Road. Barkley failed to stop and struck the left side of the Wallace vehicle. There were no injuries. There was one passenger, Tammy Woods, 9, on the Barkley vehicle and no passengers on the Wallace vehicle. There was approximately $2,500 damage. Barkley has been charged with failing to yield to traffic. Const. Bill Holmes is investigating.

On Sat., Feb. 11, 1984 at 10am, Helen Graham, 56, Maple Ave., Ingleside, was driving her 1980 GMC van north on Highway 31 just north of Winchester. She lost control on the ice-covered road and entered the west ditch, striking a hydro pole. Graham was slightly injured. Damage to the van and hydro pole was approximately $4,000. Const. Gary Imbeau is investigating.

On Sat., Feb. 11, 1984 at 10am, Doris Lariviere, 27, Clarence St., Winchester, was driving her 1980 Oldsmobile east on Highway 43 west of Winchester. She lost control on the ice-covered road, entered the south ditch and rolled over. There were no injuries. The vehicle suffered approximately $1,000 damage. Const. Gary Imbeau is investigating.

Hendrika Getina Luimes

Hendrika Getina Luimes, a Chesterville housewife, died Fri., Feb. 3 at Winchester District Memorial Hospital. She was 82.

Mrs. Luimes was born Nov. 29, 1901 in Aalten, Holland, a daughter of Gerhard Theodorus Sellink and Gesina Aleida Stronks, both deceased.

She married Rudolf Hendrik Luimes on Oct. 31, 1929 in Aalten.

Mrs. Luimes is survived by her husband, daughters Sina (Mrs. John Reitsma) of Kingston, Linda (Mrs. Cy Minnema) of Rexdale, Diane (Mrs. Herman Moll) of Kingston and Rita (Mrs. Gerry Heimsta) of Navan; sons Gerrit of Elma, Albert of Canterbury, N.B., and Hank of Rexdale; 37 grandchildren and 10 great grandchildren.

She was predeceased by one son, John.

Funeral services were conducted by Rev. Wieger DeJong at the Christian Reformed Church in Williamsburg at 2pm Mon., Feb. 6.

Pallbearers were Gerald Reitsma, Ralph Luimes, Edward Minnema, Michel Hiemstra, Raymond Minnema and John Luimes.

Interment was at New Union Cemetery, Williamsburg.

Winchester TV & Video Shack
A Division of Clarence TV
- Your choice of over 600 movies
- Carrying a complete line of: Movies, TV's, Stereo Equipment
- We sell and service: RCA, Zenith, Toshiba, Panasonic, Electrohome

St. Lawrence at Main St., Winchester 774-3666
(Next to Seaway Valley Pharmacy)

SNRCA approves reduced working budget

BERWICK — The South Nation River Conservation Authority has approved a $1.4 million budget for 1984.

The budget, approved at the authority's annual meeting here Thursday, is just over half of the $2,736,039 contained in the 1983 budget.

Financing for this year's budget will come from the provincial government ($1,031,117), municipal levies collected from the 30 municipalities within SNRCA's watershed ($282,770) and SNRCA's own unapplied capital receipts ($116,190).

Although SNRCA's 1983 budget stood at slightly more than $2.7 million, only $2,249,760 was spent.

This year's smaller budget is being attributed largely to smaller expenses for Water and Related Land Management.

Involving various capital works projects and preliminary engineering and engineering studies on future projects, water and land management cost the authority $1.8 million in Chesterville in 1983 for the village's channelization project.

This year, with the project all but completed, only $310,000 has been budgeted for the Chesterville channelization.

The major capital works project SNRCA will undertake this year is the Crysler flood control dyke. The project, designed to ease the chronic spring flooding in that community, will receive a budget of $300,000.

The major engineering study to be undertaken in 1984 is the proposal to do some channelization work in Augusta Township. The price tag for that study, which is expected to be the last step before digging begins, is $50,000.

A portion of SNRCA's total budget comes from levies it collects from each of the 30 municipalities contained within the 1,512 square mile watershed. This year's total levy stands at $282,770, an increase of $12,770 from the 1983 levy of $270,000.

As it has done for the past few years, SNRCA has used funds from its unapplied capital receipts to lower the gross municipal levy. Without those receipts, the price tag to municipalities would have been $398,960 this year.

A new entry in the 1984 budget — and one that contributed to the increase in municipal levies — was the setting of an $18,230 reserve fund for employee accumulated sick leave and a $6,000 reserve fund for vehicle and work equipment replacement. Both these items are funded entirely from municipal levies.

FAMILY STYLE ENTERTAINMENT
Winchester
ST. LAWRENCE ST., WINCHESTER
One Complete Show Each Evening At 7:30pm

Wed., Feb. 15 — Thurs., Feb. 16
VALLEY GIRL (A.A.)
Starring Nicolas Cage and Deborah Foreman. A good teenage picture somewhat like "Fast Times At Ridgemont High". A likeable teen romance about lovers from opposite sides of Los Angeles. Very suitable for older teens. Music by 12 popular groups.

Fri., Feb. 17 — Sat., Feb. 18
Mon., Feb. 20 — Tues., Feb. 21
Wed., Feb. 22 — Thurs., Feb. 23
THE MAN WHO LOVED WOMEN (A.A.)
Starring Burt Reynolds and Julie Andrews. Women only have to be introduced to Burt and a love affair begins.

Super Yarn Sale
Assortment of bulkies and pure wools.
Lots of dye lot ends.
Stock up while quantities last.
KnitWit Shoppe
Winchester
774-3228

NATURE'S ELEMENTS
MASON'S ELEMENTS
MASON WINS

How Mason Wins
1. Select Pine with moisture repellant and preservative impregnation . . . for longer life.
2. Multilite III insulating glass . . . for big energy savings.
3. Heavy duty weather-stripping . . . for draft free comfort.
4. Top quality elastic sealant . . . for cushioning and moisture protection.

Mason Windows - Worth looking into.

Available at: Retail Lumber And Building Supplies
Always A Buy At A Pal Yard
LANNIN LUMBER MART & CONSTRUCTION LTD.
MASON WINDOWS LIMITED
Hwy. 31 South of Winchester, 774-2830

February Sale

Flintstones Vitamins with Extra C
60's
$3.99

Preparation H
50g Ointment or Suppositories, 12's
OR
Anacin
Tablets, 100's or Capsules, 72's
YOUR CHOICE
$2.99

Bradosol Lozenges
20's, all flavors
$1.59

Selsun Blue
100 ml
$1.99

Super One-A-Day Vitamins
60's
$3.49

Listerine BONUS PACK
750 ml Plus 1/3
$3.29

Efferdent
48's
$1.49

Sale ends Tuesday, Feb. 21, 1984

Seaway Valley Pharmacy
Winchester
774-2633



Township of Osgoode Library Board members reluctantly accepted Mrs. Colley's resignation but expressed confidence they will still be able to call on her wisdom and experience in the years to come. Mayor Bouwers (left) and Dr. Conn are pictured following presentations to the gifted lady whose dedication has assured the success of the township library system.
Press Photo—Rowan

Library board honors member

Mrs. Isobel Colley who, for many years, has been a highly valued member of the Township of Osgoode Library Board, was honored last week following her retirement from active participation.

Mayor Albert Bouwers and several members of council were present at Librarians' Night in Vernon and not only thanked Mrs. Colley for her major contribution to the success of the library system, but also presented her with beautiful china mementos bearing the township monogram.

Mrs. Marcia Shannon, field consultant for Eastern Ontario Regional Library System brought greetings from her association. She also praised the efforts of the township program which includes branches at Vernon, Osgoode, Greely and Metcalfe.

Dr. Art Conn, chairman of the Township Library Board, also thanked Mrs. Colley and presented her with a reminder of her many years of faithful service.

Lorne Strader back at the helm of SNRCA exec.

BERWICK — There were few surprises when the South Nation River Conservation Authority met here Thursday evening to elect its officers for 1984.

The annual meeting of the authority, bringing together representatives of the 30 municipalities within SNRCA's 1,512 square mile watershed, returned last year's executive almost intact.

The only change was the election of Lucien Groulx, representing Plantagenet Village, as an executive committee member at large. Mr. Groulx last served on the executive committee in 1982. The vacancy he now fills was created with the Dec. 26 death of past chairman Ernie Brisson.

Back for a second one-year term as SNRCA chairman is Matilda Township's Lorne Strader. Serving once again as vice chairman of the executive committee is Gaston Patenaude, reeve of the Township of Russell.

The election for SNRCA's four advisory board chairmen saw Roxborough Township's John McIntyre re-elected to the Water Management Advisory Board, Ottawa-Carleton's Albert McKeown chairing the Land Use Advisory Board, Williamsburg Township's Johnny Whitteker returning to chair the Conservation and Recreation Advisory Board and Mountain Township's Ewart Simms re-elected to the Information and Education Advisory Board.

The six members at large, who round out the 12-member executive committee, are David Sloan from Edwardsburgh Township, Gerald Holmes from Winchester Township, Robert Graham representing Oxford-on-Rideau Township, Mr. Groulx, Eldon Ray Reid from South Plantagenet Township and Dr. Larry Gray from the village of Winchester.

Correction

In a story appearing in the Feb. 1 issue of The Winchester Press, it was reported that the Golden Years Society donated $300 for children's prizes at the carnival. It should have read $30. The Press regrets any embarrassment the error may have caused.

J.W. Hughes

John Whitney Hughes, a Kenmore farmer, died Wed., Feb. 1 at Winchester District Memorial Hospital. He was 82.

Mr. Hughes was born in Winchester Feb. 2, 1901, a son of Humphrey Hughes and Kate Porteous, both deceased.

Mr. Hughes is survived by sisters Alice McKeown of Kenmore and Ada Quail of Edwards and brother Ira Hughes of Montreal. He was predeceased by his wife, Jessie Jean MacAndrew in 1973, and by brothers Clarence and Donald Maurice.

Funeral services were conducted by Rev. K. McKibbon at Vice and Craig Funeral Home in Metcalfe Fri., Feb. 3 at 1:30pm.

Pallbearers were Wilmer MacAndrew, Harold Cowan, Garnet Quail, Errol McKeown, Dalton Hughes and Doug Hughes.

Interment was at Maple Ridge Cemetery.

South Nation River Conservation Authority
Société d'aménagement de la rivière Nation-Sud
P. O. BOX 69 BERWICK, ONT. K0C 1G0

TENDERS FOR ICE CONTROL

Tenders for ice control at the Chesterville Dam will be accepted at the South Nation River Conservation Authority office, Berwick, Ontario, until *Friday, February 24, 1984* at 4:30pm.

Appropriate heavy equipment will be necessary.

For further information, please contact:

SOUTH NATION RIVER CONSERVATION AUTHORITY
984-2400

JANOME
SEWING MACHINE CO.,(CANADA)LTD.

Features of Memory Craft 6000
* 19K byte Read Only Memory
* 139 pattern selection
* Alphabet and numbers in block or script
* 31 patterns can be programmed at one time
* 8 one-point patterns
* Pattern elongation up to 5 times
* Automatic needle-up position
* One-touch needle up or down control

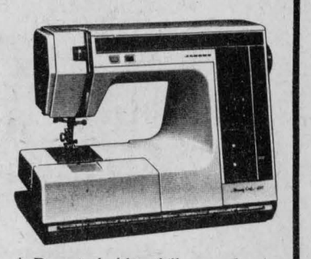

* Drop-in bobbin full rotary hook and much, much more

Berkers'
General Store & Fabrics
Sales and Service
South Mountain
989-2865

Rvideo
Your Take-Home Entertainment Centre

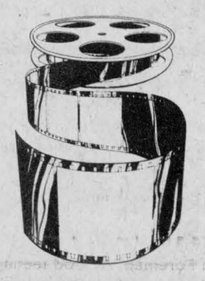

V.H.S. Movie Rentals

Just released
-"Staying Alive"
-"Mr. Mom"
-"Porky's Two"

Located at Records Supreme
WINCHESTER
Your Radio Shack Dealer
774-2731

THE COOK'S DELIGHT INC.
RETAIL & WHOLESALE BULK FOODS

Monarch All-Purpose **SHORTENING** 89¢ lb. / 1.96 kg

Monarch **SOFT MARGARINE** 89¢ lb. / 1.96 kg

Old Tyme **TABLE SYRUP** 49¢ lb. / 1.08 kg

Grandma **MOLASSES** 49¢ lb. / 1.08 kg

Crown Brand **CORN SYRUP** 49¢ lb. / 1.08 kg

Primo **VEGETABLE OIL** 79¢ lb. / 1.74 kg

we're brimming with **Honest Values**



Get top-of-the-line merchandise at bottom-of-the-barrel prices. You can always count on us for the best buys around.

WHITE SUGAR
*40 kg Bag..... 19.36
22¢ lb. / 48¢ kg

BROWN SUGAR and **ICING SUGAR**
*40 kg Bag..... 28.16
32¢ lb. / 70¢ kg

ALL-PURPOSE FLOUR
SAVE $4.52 per 40 kg Bag
*40 kg Bag..... 21.00
29¢ lb. / 64¢ kg

Mazola **CORN OIL** 99¢ lb. / 2.18 kg

Monarch **PEANUT OIL** 99¢ lb. / 2.18 kg

Primo **OLIVE OIL** 1.99 lb. / 4.38 kg

Kraft Smooth and Crunchy **PEANUT BUTTER** 1.49 lb. / 3.28 kg

*PLEASE NOTE: There is a limit of 1 bag per customer
NO DEALERS PLEASE!!!

Morrisburg - East End Promenade - 543-3857

THE COOK'S DELIGHT INC.
RETAIL & WHOLESALE BULK FOODS
Cornwall - 1335 Pitt St. - 938-8469 or 1007 Montreal Rd. - 937-0509
17 Main St. S., Alexandria - 525-4052
Head Office and Warehouse: 938-7410

LINDSAY & McCAFFREY
GENERAL MERCHANTS
Main St. Manotick 692-3368



"MAKE MINE TUFMAC"

AT LINDSAY & McCAFFREY THERE IS ONE WORKBOOT THAT CUSTOMERS CHOSE MORE OFTEN THAN ANY OTHER.

THEY CHOSE TUFMAC

IT COULD BE THAT TUFMAC IS SELECTED BECAUSE OF ITS RUGGED CONSTRUCTION...PERHAPS FOR THE COMFORT AND THE EXTRA LONG WEARING SOLE.

WHATEVER THE REASON, WE WOULD LIKE TO GIVE YOU AN OPPORTUNITY TO CHOSE TUFMAC FOR YOURSELF AND SAVE.

LIMITED TIME OFFER (UNTIL FEB. 28)
STORE HOURS 8AM-6PM MON.-SAT.

INSULATED CSA (SOFT TOE ALSO AVAILABLE) 54.95
REG. 72.95



38th anniversary

This picture was taken during the official sod turning at the site of Winchester District Memorial Hospital in 1946. From left to right are Barbara Reaume, Leslie MacDonald, Dr. Harold Beech, Gail Lannin and Chester Robinson. The person lying in bed in traction (faked) was unidentified.

Photo courtesy Winnie Beauchamp

Ernest D. Munroe

Ernest D. Munroe, 488 Whitney St., Winchester, died on Sun., Feb. 5 at Winchester District Memorial Hospital after a two-month illness.

Mr. Munroe was born on June 16, 1892 in the village of Moose Creek, son of carriagemaker Duncan Hugh Munroe and Agnes Sproule.

In 1912 the carriage shop was sold and a farm bought in Concession 8 of Roxborough.

On June 30, 1914 Mr. Munroe was married to the former Margaret Mary McRae of Dunvegan who predeceased him in 1961.

Left to mourn his loss is one son, Rae Munroe of Winchester.

In 1921 Mr. Munroe bought a farm in the Cass Bridge area south of Winchester, where he continued farming until 1977 when he and his son Rae retired and moved to Winchester.

In 1979 Mr. Munroe received a 40-year membership pin in the Holstein-Friesian Association of Canada. He also had success as a Holstein breeder, receiving the Master Breeders Shield in 1966.

He was a member of St. Paul's Presbyterian Church and an elder of that church since 1939.

Rev. Leslie Smith of Ottawa conducted funeral services from the Vice and Craig Funeral Home, Winchester on Feb., 8.

Pallbearers were Delbert Link, Graham Pemberton, Con Pemberton, Hugh Coons, Dale Pemberton and Dannie Johnstone.

Interment was at the family plot at Maple Ridge Cemetery.

Flu epidemic reduces WDMH volunteers

WINCHESTER — A minor flu epidemic has taken its toll on the Hospital Auxiliary's In-Service Volunteers.

The Auxiliary is asking anyone interested in helping out with volunteer duties to call Olive Cass in Chesterville at 448-2674 or Doreen Acres in Winchester at 774-2680.

In other business covered at the Winchester Hospital Auxiliary February meeting, April 3 was set as the date for the annual Auxiliary Dessert and Games Party in the conference room at the hospital.

The Metcalfe Women's Institute sent a cheque for $200, which was gratefully received.

Ormond Unit director June Anderson announced that the Ormond Unit will hold a bake sale just before the regular April auxiliary meeting.

Special events committee chairlady Arlene Davidson reported that plans for the Central Armed Forces concert on June 7 at the Winchester Community Centre are well under way.

There is still a need to fill the two vice-president positions on the auxiliary.

The blood donor clinic, being held at the hospital on Feb. 22 from 2 to 8pm, will be staffed by auxiliary volunteers.

The Tuck Cart will be taken around by members of the Winchester Unit during March.

The Auxiliary Gift Shop reported satisfactory sales for January. The Hospital Auxiliary Memorial donations were also generous.

Mr. and Mrs. H. McConnell celebrate 50th at Lakeland

FLORIDA — Mr. and Mrs. Hume McConnell of Morewood celebrated their 50th wedding anniversary at Lakeland Tourist Club, Lakeland, Florida, with over 300 guests attending from the United States and Canada.

Mr. and Mrs. McConnell were married Dec. 23, 1933 at Carleton Place. Mr. McConnell was the only son of Mr. and Mrs. A.B. McConnell of Morewood and Mrs. McConnell was the daughter of Mr. and Mrs. J.H. Rorison of Morewood.

The anniversary cake centred tables decorated with gold and white flowers and candles. Mr. George Nobes of Carleton Place was Master of Ceremonies and introduced the head table consisting of Mr. and Mrs. McConnell, Mr. and Mrs. Nobes, Mr. and Mrs. Len Babcock, Mr. and Mrs. Donald Weegar, Miss Patsy Goncalves, Harold Pyper, Beatrice Riddell and Blair McConnell.

The anniversary program consisted of two duets, a solo and a resume on the life of Jean and Hume. Numerous cards, gifts, flowers and telegrams were sent to the anniversary couple.

After the anniversary program, the orchestra took over and dancing was enjoyed for the rest of the evening.

Those attending from Canada included Blair McConnell, B.C.; Patsy Goncalves, Morewood; Harold Pyper, Winchester; Mr. and Mrs. Don Weegar, Morewood; Mr. and Mrs. George Nobes, Carleton Place; Beatrice Riddell, Morewood; Mr. and Mrs. Len Babcock, Brockville; Mr. and Mrs. Len Moran and Mr. and Mrs. Paul Monast, Chesterville; Mr. and Mrs. Dalton Robinson, Winchester Springs and many more.

The anniversary couple wish to express their sincere thanks for all who made the occasion a success.

Russell James Hay

Russell James Hay, a well known and highly respected Russell sportsman, died in hospital Feb. 8 following a lengthy illness. He was in his 72nd year.

Born and educated at Russell he was a son of the late Mr. and Mrs. James Russell Hay and, prior to retirement, had operated his farm south of the village.

At Russell, in 1941, he married the former Muriel Twiname who survives.

In addition to his widow, the late Mr. Hay is survived by daughter Joan (Mrs. Don Oshier), Greely; and son Tom of Edwards. Also surviving are grandchildren Tim and Rhonda Oshier, Todd and Jeff Hay. Three brothers and one sister also survive, Ken, Weston, Ont., Bob, Ottawa, Don, and Mabel (Mrs. Harold Gamble), both of Russell.

A keen sportsman who, in his youth, played on many Russell championship ball and hockey teams, he was also an ardent promoter and dedicated worker in the curling fraternity.

The late Mr. Hay's contribution to his community was not limited to the field of sport. All church and community endeavors were always assured his support.

A member of Russell United Church, the impressive funeral service at Lafleur and Robert Funeral Home, Russell, was conducted by Rev. Ken McLaughlin at 1pm Feb. 11. Cremation was at Beechwood Cemetery.

GIVE... so more will live
HEART FUND

RJC Enterprises
Discount Store
Video Tapes
TDK, T120 ..... $12.50
Sony, L750 ..... $12.50
Cabbage Patch Look-Alike Kids
Only.....$18.00
539 St. Lawrence
Winchester
774-3754

CUB CADET® SPECIAL

Buy any unit in stock before March 1, 1984 at invoice price.
(We will show you the invoice.)
Trades accepted at wholesale prices.
Units in stock:
2 - 85 Cadets (28" mowers)
2 - 382 11 hp (36" mowers)
2 - 482 11 hp (38" and 44")
2 - 582 16 hp twin (38", 44" and 50")
1 - 682 17 hp twin (38", 44" and 50")
1 - 782 17 hp twin (38", 44" and 50")
1 - 982 19.9 hp twin (38", 44" and 50")
Eagle
Farm Equipment
774-2677
Highway 43, 1½ miles east of Winchester

Planning a wedding?
We have an invitation for you.
Announce your engagement in our bridal section "Your Complete Wedding Guide" being published by the Winchester Press, February 22, 1984, free of charge.
Please forward photograph and short writeup to Karen or Caroll before February 17th at:
The Winchester Press
Box 399
Winchester, Ontario
K0C 2K0 774-2524


the magnificence of Chantilly Lace at such a tiny price!

a dream come true... Vogue for the perfect wedding
Right now ... Vogue offers you a superb group of Beautiful Wedding Gowns, all with delicate Chantilly Lace and all at one low, low price. Every gown the very latest in Fashion. In sizes 6 to 18.
$159. NO CHARGE FOR ALTERATIONS

Gown Exactly As Shown
adorable Flower-girl Dresses $30.
Vogue
Diane Martin
BRIDAL CONSULTANT
VOGUE SHOPPE • 500 MONTREAL ROAD • 932-1312
CORNWALL

COUNTRY KITCHEN
Restaurant, Dining Lounge, Tavern
Try our new Salad bar
will be included in the price of some meals or have the salad bar as a meal in itself.
Available Friday, Saturday and Sunday nights from 5pm to 10pm
Prime Roast Beef with salad bar, choice of potato and vegetable. 9.95
CHINESE BUFFET DINNER
Tuesday - Friday, 12 noon to 2 p.m.
Friday and Saturday, 5 p.m. to 10 p.m.;
Sunday, 5 p.m. to 9 p.m.
Winchester
774-2417
introduces the Salad Bar

ALL YOU CAN EAT!
[Licensed under LLBO]

BANNISTER'S
200 Bridge Street
At The Crossroads
MANOTICK
presents
Ladies' Night

commencing 8:00pm
Tues., Feb. 21
direct from Toronto
SPECIAL ALL MALE REVUE
featuring: •The Panther •Starchild •Billy Boy •The Tramp •Tempest -the Italian Stallion
By reservation only
$3.00 cover charge
For more information call 692-2585

Silk Wedding Flowers
Delicately designed, traditional and lovely. Silk to last forever. Complete wedding arrangements designed carefully with your personal requirements in mind.
A Free Bridal Throwpiece enables each bride to keep and cherish her own bridal bouquet forever.
Bride's Bouquets from $48 to $60
Bridesmaids from $30 to $35
Call anytime for a complete list of our low prices.
Joan Ilott
822-1857


Getting Your Body Back Into Shape?
GUARANTEED SERVICE
GUARANTEED PRICE
GUARANTEED GM PARTS
For FREE Estimates
Get Your Vehicle's Body Back Into Shape Too!

Contact Bob Smith - Body Shop Foreman
10% OFF LABOUR WITH THIS AD
DURING THE MONTH OF FEBRUARY, 1984
MEL JOHNSTON
• CHEVROLET - OLDSMOBILE LTD. •
"SMALL TOWN CANADA" KEMPTVILLE, ONT. K0G 1J0
Kemptville 258-3403 • Ottawa 692-4305

Metcalfe carnival

Spring-like weather adds to carnival fever

METCALFE — Ideal weather conditions greeted the opening days of Metcalfe's annual 10-day winter carnival and unseasonably warm mid-week temperatures have failed to dampen the enthusiasm of the fun-loving community.

The fun began last Friday night with two dances. In the Community Centre Hall, Gary Code and his band were on stage for the gala program sponsored by Metcalfe Agricultural Society, while the Lions den was also alive with action for a different generation — the "Teeny-Boppers".

Saturday was programmed to include activities for all ages and tastes with a unique combination of minor hockey and curling following an early morning pancake breakfast prepared and served by members of St. Catherine's CWL.

In the evening all the action was at the community centre for the costume judging, novelty events, figure skating demonstrations and crowning of the 1984 Carnival Queen. Upstairs in the spacious hall the Junior Farmers sponsored a dance ending the day's fun.

Following church services in all churches, Sunday morning the spotlight turned to the spectacular Snowonder Parade under the direction of Metcalfe Agricultural Society. Village streets were lined with carnival revellers to watch what was rated the finest parade ever staged in town.

The afternoon agenda included snow sculpture judging, sleigh rides for the children and an old-fashioned roast beef dinner, prepared and served by United Church Women. The masses of hungry carnival lovers created a real problem for the church group.

"We anticipated a large crowd," smiles one rather tired lady, "but really we weren't prepared to serve well over 350 ravenous appetites."

The day ended with a hymn-sing in the community centre hall and once more every available chair was occupied.

The Metcalfe Figure Skating Club presented "The Wizard of Oz", a colorful skating spectacular Monday evening.

Tuesday evening the weekly Lions-sponsored Bingo followed on the heels of a family skating party and tonight (Wednesday) the Metcalfe Jets may finally meet their matchen when an All-Star girls ringette team plans some rough tactics to humiliate the high-flying Jets.

WINNERS

The week-long extravaganza, with all community groups participating, is being co-ordinated by Metcalfe and District Lions Club and President Howard James was the first to congratulate newly crowned 1984 Carnival Queen Janet Hall and her lovely Princesses Lisa Dooley and Nanda Huzenga.

Saturday's curling spiel proved one of the carnival's real highlights with a strange combination of "pros" and "rank amateurs" combining skills and luck.

In the final analysis a Greely rink skipped by Spencer Waddell walked off with top honors.

Winners in the carnival parade were:

Commercial class — first, Royal Bank; second, Ivan Jeacle; third, Metcalfe Service Centre.

Non-commercial — first, The Flinstones (a Carlsbad Springs entry); second, Cedarhill Snowmobile Club; third, Bicentennial Production.

Junior Class — first, Metcalfe Figure Skating Club; second, Greely Cadets; third, Metcalfe 4-H Club.

Look for more fun as the week winds down. Thursday evening Senior Citizens Wednesday Club invites all euchre players to join them at the community centre and the following night the Jets will be back in action — this time with hockey sticks and hosting Alexandria.

The Saturday agenda includes a giant broomball tournament and dance — weather permitting, a snowmobile rally.

FINALE SUNDAY

Metcalfe Anglican Church ladies have designed he ideal way to end the fabulous, fun filled week and invite everyone to be at the community centre any time between the hours of 4:30 and 6:30 to enjoy another of those country dinners — this time turkey with all the trimmings.



Metcalfe's Snowonder royalty joined other tiara winners at Sunday's spectacular carnival parade. Pictured, left to right, are Debbie Acres, Carleton Dairy Princess; Princess Lisa Dooley; Carnival Queen Janet Hall; Princess Nanda Huzenga; and Judy Kenny, Ontario Hereford Queen. Press Photo—Rowan



The Flintstones were at the Snowonder parade staged in conjunction with winter carnival activities and naturally Dino joined in the fun. The friendly prehistoric household pet appeared to enjoy his first visit to Metcalfe and, as shown, paused to meet new friends at various points along the way.



Everyone knows no area carnival is complete without Leonard Moriarity and his powerful well groomed horses. But Leonard has little horses too, and his grandchildren, showing a keen interest n teamstership, are obviously following in grandpa's footsteps. In accompanying photo Kathy Bourbonnais gets some help from friendly clowns along the parade route.

Regular Store Hours:
Mon. - Thurs., 9-5:30; Fri., 9-9;
Sat., 9-5:30

Julia's LADIES WEAR



You're invited to a
Spring Preview
Thursday, February 16
7pm to 10pm
Join us for coffee and donuts.

10% Off — Coupon
(One coupon per item.)
all new spring dresses, blouses, and suit co-ordinates at **Julia's**, Thurs., Feb. 16, 7pm to 10pm only!

Julia's ladies wear
Sizes 5 to 24
Half Sizes 14½ to 24½
Oversizes 38 to 44
MAIN ST., WINCHESTER
TEL.: 774-3668

MID-WINTER
Oil Change
Oil, Grease and Filter
19.95 *on most popular cars



"Make your appointment now."

UPPER CANADA MOTOR SALES LTD.
Corner of Hwy. 2 and 31
MORRISBURG 543-2925
CHEVROLET Oldsmobile

CLOVERDALE
SALE ON FEB. 6-20

"Great Canadian Butter Sale"

Cloverdale Creamery Butter
1 lb. size, regular $2.23 lb.
Great Canadian Butter Sale Price .....
1.79 lb.
Limit 10 lbs. per customer!

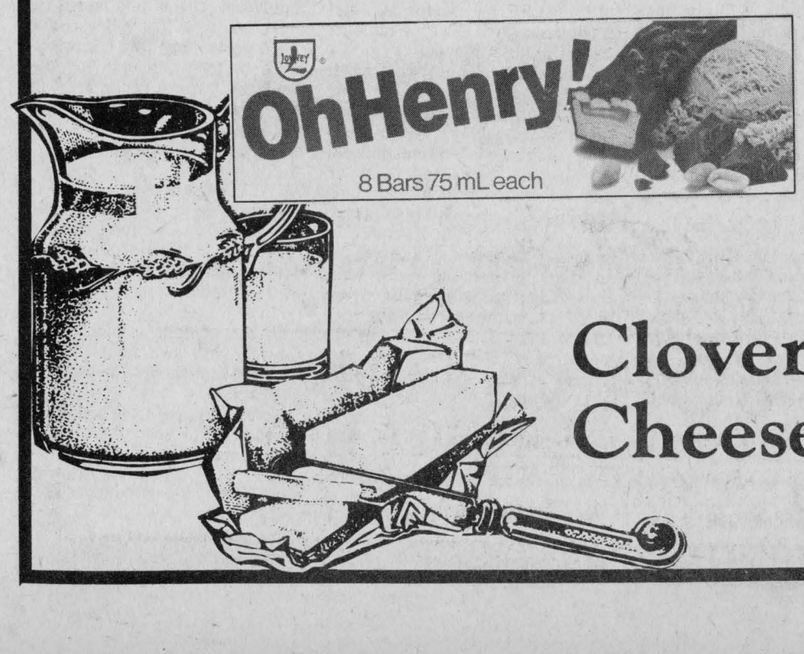

Oh Henry Bars
Ice Cream Novelties
Regular Price
$3.69 for
8 pkg. box
NOW $2.69

Cloverdale Cheese House
Highway 31, Cass Bridge
Winchester 774-6542

Sale ON No Wax Vinyl Flooring
30 in stock Patterns to choose from
Savings up to 50%
4.95 to 14.95
carpet city
Prescott Street, Kemptville 258-3426
Across from the new Bank of Commerce

Skaters grab 3 gold

WINCHESTER — Three gold medals went to skaters from the host club here Saturday as 285 athletes took part in the fourth annual Area 4 Inter-Club Figure Skating Competition.

Michelle Helmer and Jodie Steele teamed up and captured the gold in the Juvenile shadow dance competition. Debbie Fling was first in pre-juvenile ladies flight while the third red ribbon finish went to Andrea and Barry Allison in the mixed open dance.

In all, Winchester Figure Skating Club picked up three gold medals and a pair of bronzes which went to Diane Holmes (in the pre-novice ladies Flight B category) and the team of Julie Corkett and Kelly Durant who were third behind mates Helmer and Steele in Juvenile shadow dance.

The 12 club, 285 skater competition was hosted by Winchester Figure Skating Club for the first time and one of the WFC officials — Erma Allison said, "It was an enormous undertaking, but after falling behind at one point, we managed to finish right on schedule Saturday night."

Competition started last Friday evening when six pre-novice events were staged. Skaters took to the ice Saturday morning at 8am and action wound up with senior skating exhibitions and the presentation of medals and trophies at 10pm that night.

Morrisburg skaters grabbed six first-place medals, two silver and three bronze to lead the standings.

Cornwall FSC collected five first, three seconds and a third. Alexandria FSC wound up with four golds, three silvers and three fourth-place finishers.

Winchester figure skaters grabbed three golds, fourth best in that column and a pair of bronze medals.

Brockville figure skaters put on a strong performance, winning two events, placing second in five, third in five and fourth in four more tests.

Perth, Prescott and Kemptville Figure Skating Clubs all earned two golds while the Township of Cornwall picked up one. Cardinal, Edwardsburg and Hawkesbury all failed to strike gold, but weren't held out of the top three placings. Cardinal skaters took three seconds and a third, Edwardsburg had two seconds, a third and a fourth, while Hawkesbury earned two seconds and as many thirds.

The Winchester Figure Skating Club enlisted the assistance of 16 local businesses and organizations for support and thanked them and five other valley sponsors for their very generous support.

Jamie Foley fires five for Smokies' second win

SOUTH MOUNTAIN — Jamie Foley fired five goals, leading Mountain Township Fire Department Smokies to their second consecutive win and second victory of the season here Monday night.

Foley and his fellow firefighters upset second-ranked S.M. Electric 12-9 here in Mountain Township Floor Hockey League action at Nationview Public School Monday night to move within two points of third-ranked South Mountain W.I. who lost their game 16-2 to undefeated Lions Club.

Jamie Foley scored three of his five goals in the first period of Monday's contest, helping the Smokies to a 6-3 first-period lead over S.M. Electric. Scott Vandemheen added two goals and one assist as did Jenny Lamb. Lorne Derrick fired in two more goals while Jeff Wahley found net once. Brett Richards assisted on four goals for the winners.

Derek Brannan was a one-man wrecking crew for S.M., scoring all nine of this team's goals. Glen Rodgers, Melanie Fisher and Brent Payne each picked up an assist. Brannan's performance moved him into the top 10 scorers' parade in 10th place at 22 points.

11th WIN FOR LIONS

John Hare scored eight times leading undefeated Lions to a one-sided 16-2 decision over South Mountain W.I. in the other Monday matchup.

Scott Gregory fired four goals and assisted on another. Rob Christie hit for a pair while Shari Levere and Dave Brannan fired in single goals. Karen Milne, Shari Levere (2) and Scott Gregory had the assists.

Harold Mellon scored both W.I. markers, one on a pass from Marc St. Pierre and the other on an unassisted play in the third period.

STANDINGS

	GF	GA	W	L	T	Pts.
Lions	182	36	11	0	0	22
S.M.	121	93	6	5	0	12
W.I.	82	145	3	8	0	6
M.T.	61	177	2	9	0	4

BIG SHOOTERS

	G	A	Pts.
S. Gregory, Lions	54	23	77
D. Workman, Lions	47	17	64
S. Vandemheen, M.T.	38	14	52
B. Hammond, S.M.	38	14	52
G. Hamilton, S.M.	34	5	39
H. Mellon, W.I.	25	5	30
S. Sullivan, W.I.	20	7	27
J. Hare, Lions	17	7	24
M. St. Pierre, W.I.	11	12	23
D. Brannan, S.M.	18	4	22
J. Whaley, Lions	11	9	20

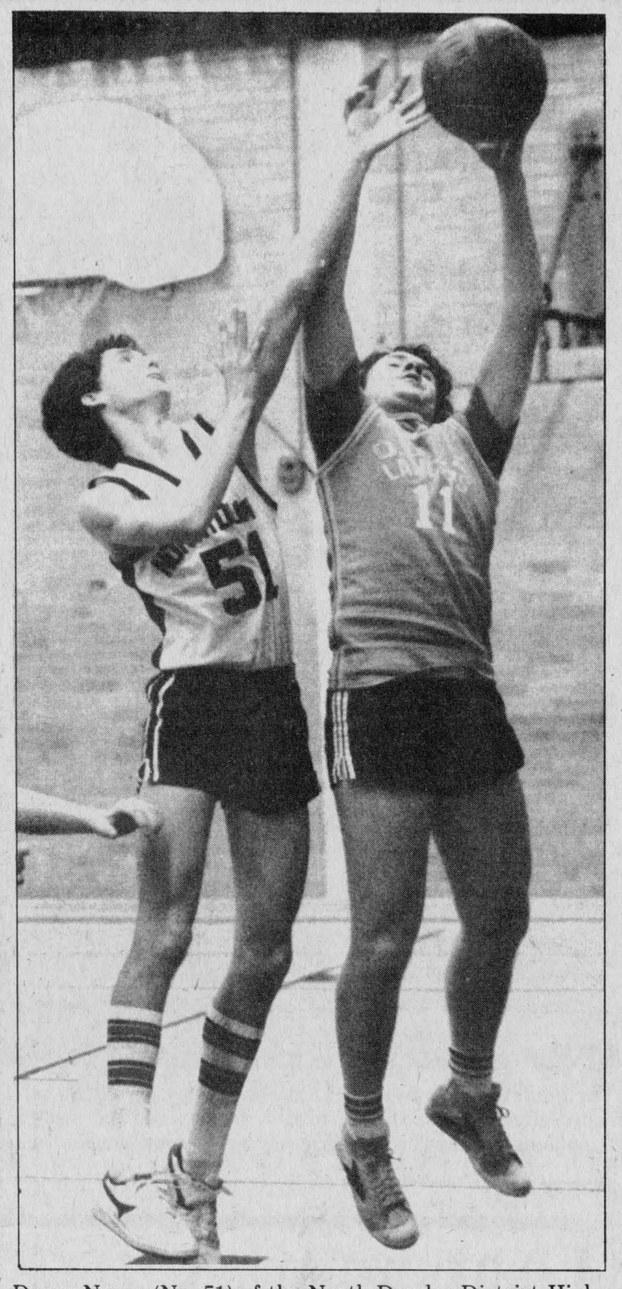

Daren Nurse (No. 51) of the North Dundas District High School Junior boys Devils basketball team attempts a block on an Osnabruck Lancer during an exhibition victory here last Thursday. Dan Gibson sunk the winning basket with five seconds remaining in the game to give North Dundas an exciting 48-46 victory. Grant Groves paced the Devils with 14 points. Doug Newman dropped in eight points. North Dundas' Seniors host Osnabruck this Thursday in their final exhibition game of the season.

Press Photo—Van Bridger

Sports '84

Mixed curling rinks face off, WCC winds up second schedule

WINCHESTER — Second schedule mixed playoffs got under way this week at the Winchester Curling Club. Ron Rutley is facing Jim Beattie in one showdown, Murray Hyndman is facing Bob Lyon in another set, and Clark Curtis is pitting his rink against Jim McMillan in the third series.

Jim McMillan and Jim Beattie guided their rinks to a first-place tie in the Monday night mixed slate. Murray Hyndman's foursome took top spot in Wednesday night's schedule and Clark Curtis finished second. Friday night mixed honors went to Ron Rutley's team who edged out Bob Lyon's club.

LADIES' ACTION

Jo-hanne Rutley's team of Nicole Copeland, Pat Wagner and Sharon Giles won the second schedule of evening ladies' league curling. Valerie Flowers' rink of Wendy Hyndman, Brenda Algate and Linda Gray was second and Caroll Fraser, Marg Dalgleish, Lynda Johnston and Barb Armstrong finished in third.

In ladies' day league action, Marg Anderson, Marilyn Williams, Marg Dalgleish and Pat Wagner took top spot. Norma Wylie's foursome of Val Flowers, Dora Smith and Dora Francis finished second while Phil MacIntosh, Betty Sullivan, Mabel Ogden and Marg Boyd wound up in third place.

MIXED PLAYOFFS

MEN'S ACTION

In men's action the Ken Hawkins, Ron Workman and Orm Savage rinks are tied for the lead in Tuesday night action with just one loss apiece.

On Thursday night, skip Lloyd Bildson has his team on top with a undefeated record of three wins and two ties.

Last weekend the Winchester Curling Club hosted a very successful mixed bonspiel with a full complement of teams.

Dave Levere's rink of Murray Hyndman, Brent Copeland and Gary Munro should be congratulated on their fine representation in Hawkesbury at the recent Zone Colt finals. Winchester lost in the final game, a win would have sent them to Bobcageon for the Ontario Colt championships.

This weekend in Winchester is the annual Countryman Bonspiel, a competition that allows ladies to take over as skip in a mixed competition. This Sunday Metcalfe will host the Merkley Bonspiel for men's teams from Winchester, Morrisburg, Metcalfe and Russell clubs. Competition for this most prestigious trophy should be extremely keen

Winchester wins Pee Wee tourney

CARDINAL — A pair of late third-period goals were the difference in a tight checking, defensive contest between Winchester Ault Food Hawks and Morrisburg here Saturday evening.

And it was Winchester scoring those late goals in a 3-1 victory over Morrisburg in the championship game of the Cardinal-Iroquois Minor Hockey Association's annual Pee Wee Tournament here Saturday. Winchester's victory was their second tournament championship in as many weeks, following their championship in the league event hosted in Winchester two weeks ago.

Hometown Cardinal decisioned Edwardsburg Bruins 4-3 in the consolation final to earn the 1984 CDMHA B division trophy.

Behind the solid goaltending of MVP Craig Lyon the Hawks slipped by Morrisburg 3-1 in the final game, scoring twice late in the final frame.

Doug Armstrong connected from Chris Williams and Dennis Ouellette 25 seconds into the game and his goal stood as a 1-0 Hawks' lead until Robbie Casselman tied it up on a pass from Randy Whitteker at the eight-minute mark of the second stanza.

The game remained jammed up at a goal each until the 4:35 mark of the final period when Cory Coons rammed in the winning goal at that time cashing in on a goalmouth scramble.

Winchester opened up a 3-1 margin with just 2:34 left on the clock when Doug Armstrong netted the insurance goal, his second of the game. Defenceman Chris Van Bridger and left-winger Dennis Ouellette combined on a picture-perfect passing play to set up the insurance goal.

Hawks reached the championship with a 5-0 victory over Cornwall Major Pee Wee Royals in their opening game and a 5-2 decision over Russell Warriors in their semi-final test.

Winchester finished the tournament with three wins and no losses and outscored their opposition 13-1 over the three games.

Craig Lyon, deemed Winchester's MVP in the final game against Morrisburg, posted the shutout in the Hawks' 5-0 victory over Cornwall's Major Royals Saturday morning. Captain Chris Williams fired the hat trick while Doug Armstrong and Dennis Ouellette added single goals. Armstrong drew two assists, Williams, Tim Holmes and Ouellette all added single helpers.

SEMI-FINAL WIN

Captain Chris Williams was Winchester's scoring wizard in their 5-2 win over Russell Warriors, firing in all five goals. Dennis Ouellette drew three assists while Bryan Helmer picked up two and Armstrong one. Hawks held period leads of 1-0 and 4-1 over the Warriors.

Coons, Armstrong net pair

WINCHESTER — Left-winger Cory Coons and his centreman, Doug Armstrong, each scored a pair of goals, leading Winchester's Ault Food Pee Wee B Hawks to a 6-3 victory over Morrisburg here Monday night.

The loss was the first for Morrisburg in Upper Canada Minor Hockey League round-robin playoff action while the win was the second straight for the Hawks who opened on Feb. 6 with a 4-2 win over Chesterville Flyers. The top two teams in the East Division will square off following the round-robin in a final series to decide a champion who will move on and challenge the '84 West Division champs.

Winchester jumped into an early 3-0 lead on Morrisburg, lapsed into a 3-3 second-period tie, but shook loose for three late goals and an important 6-3 decision.

Dennis Ouellette fired in a Chris Van Bridger pass to get things started at 13:54 of the opening stanza. Doug Armstrong then pumped in a Chris Williams' pass for a 2-0 edge at 11:17 and Cory Coons snapped in a loose puck at the 6:52 mark, making it 3-0 for the Hawks. Armstrong and Williams helped out on the Coons' marker.

Morrisburg roared back with three unanswered goals, tying the game at three goals apiece.

Randy Whitteker put Morrisburg on the board at 3:33, scoring from Robbie Casselman and Perry Brunt. Jamie Smith's unassisted shot closed it to 3-2 at 1:23 of the first period and then Robbie Casselman's goal, scored on a scramble created by Greg Wells and Dean Beckstead at 7:09 of the second period, evened it at three.

Cory Coons, knocked flat in the Morrisburg goal area, still managed to score the go-ahead goal with 54 seconds left in the second session. Scott Barkley and Chris Williams drew assists on the play that made it 4-3.

Defenceman Scott Barkley iced the victory when he, after skating the length of the ice, beat Kevin Eamon with a low, hard shot that caught the long side of Eamon's net with just 1:15 left on the clock.

Doug Armstrong tucked in his own rebound with 17 seconds left to play, making the final 6-3 in Winchester's favor. Chris Williams picked up the assist on the final goal.

Kelly Stanley leads Junior C's to victory

METCALFE — Kelly Stanley scored four goals, leading Metcalfe Junior Cs to an exciting 7-5 Gloucester Ringette Association victory over North Gloucester No. Two here last Friday.

The victory improved Metcalfe's record to seven wins, eight losses and a tie.

The score after one period was 3-1 in favor of Metcalfe while period two opened up and produced four goals apiece for the clubs.

Kelly Stanley scored four times and picked up an assist for the winners. Donna Melloy had a goal and two assists and Linda Vidal scored once and assisted on another. Cheryl Cooper found the target once. Nancy Acres drew two assists. Kathy Duncan played her first game in the Metcalfe nets and picked up the victory.

Metcalfe's next game is slated for Feb. 26 and it will be played in Russell against Goulbourn.

Hawks sink into fifth

WINCHESTER — Weekend losses to Navan Grads and Char-Lan Rebels have extended the Winchester Jr. B Hawks' long uncontrollable losing skid. A skid, if not controlled this coming weekend, which could means the loss of home ice advantage in the opening round of next week's quarter-final playoff series.

Here Friday night second-place Navan Grads collected four soft first-period goals and cruised to a 7-5 victory. In Williamstown Saturday night the improving Char-Lan Rebels outhustled the punchless Hawks 7-4, sending the Hawks to the loss column for the 20th time, the most losses for the club in the last five years.

This weekend Winchester must face Clarence Creek Beavers, a team they have managed to defeat just once in four previous meetings, here Friday night and again Sunday night back in the Creek.

Assuming the Char-Lan Rebels defeat the last-place Alexandria Glens in their final regular season game Wednesday night (tonight) the Hawks will need a sweep over the Beavers to climb back into fourth place and regain home ice advantage in their quarter final series (best of five) against those same Char-Lan Rebels.

If the Hawks continue their current slide (two wins, one tie in 13 games) and lose this weekend and the Rebels retain their fourth-place ranking, Winchester would also lose home ice advantage in their quarter-final series slated to open on Feb. 22.

Heading into their season-ending two-game set with Clarence Creek the Hawks have a record of one win and four losses haunting them and the Beavers have manhandled Winchester in the five previous games, outscoring them 31-18.

Looking at their record against the Char-Lan Rebles, the team Winchester will play off against, the Hawks see three wins and four losses and a for-and-against mark of 36 (for) and 43 (against). Rebs dropped their first three games to the Hawks, but won the next four and look to be the series' favorites prior to next week's quarter-finals.

NAVAN BY TWO

Friday night Navan jumped into a 4-0 first-period lead on goals by Denis Guertin (who scored the first two), Greg Stolarick and Joel Lalonde and cruised to a 7-5 victory.

Hawks rallied with four second-period goals, but couldn't convert seven solid third-period chances on Scott Martin into goals and lost game number 19.

Bruce Hickson, Denis Guertin (his third of the game) and Leo Duford rounded out Navan's attack.

Keith Moore led Winchester's offence with two goals (his 23rd and 24th). Trevor McClatchie (14th), Rene Bongard (11th) and Vince Cousineau (third), also found net. Terry Barkley (two), Kevin Henry, Dennis Sullivan, Ron Seguin, Bruce Casselman and Bourk Boyd picked up assists.

Bruce Quaile suffered the loss for the Hawks in net. Winchester took one minor penalty as well as a five-minute fighting and a 10-minute misconduct penalty when Joel Lalonde and Ron Seguin slugged it out in the second period bout. Both players drew one-game suspensions for their effort. Grads had two minors to go with the Lalonde infractions.

MORE OF THE SAME

It was more of the same Saturday night in Williamstown as the Hawks trailed early — 2-0 after the first period and 5-2 after two periods and lost 7-4.

Mike Lapensee paced the Rebel attack with two goals in the first period. Dwayne Spink, Mike Arthur, Dan Pilion, Roddie McKenzie and Robbie Batty all fired single goals in behind Jamie McGuire.

Chirs Lynch (eighth), Bourk Boyd (23rd), Rene Bongard (17th) and Dennis Sullivan (first) scored Winchester's goals.

Kevin Henry, Terry Barkley (two), Bruce Casselman, Mark Smith, Trevor McClatchie and Ken Rose all earned assists.

Forward Greg O'Reilly joined the Hawks in Char-Lan and played in place of suspended Ron Sequin.

Winchester gave up two power-play goals in the six times they were short-handed and scored three of their own on the 11 opportunities they enjoyed. Rebs outshot the Hawks 39-35.

Sports Scoreboard

EASTERN ONTARIO JUNIOR B HOCKEY LEAGUE

ALEX ENGLISH DIVISION

RECENT RESULTS

Feb. 10 Metcalfe 12 - Alexandria 2
Navan 7 - Winchester 5
Feb. 11 Char-Lan 7 - Winchester 4
Feb. 12 Metcalfe 6 - Clarence Creek 3
Navan 6 - Char-Lan 2

STANDINGS	GF	GA	W	L	T	Pts.
Metcalfe	270	106	27	5	1	55
Navan	206	165	19	11	3	41
Clarence Creek	183	182	16	15	1	33
Char-Lan	172	246	13	21	0	26
Winchester	164	180	12	20	1	25
Alexandria	141	248	8	23	2	18

TOP SCORERS	G	A	Pts.
D. Cowick, Metcalfe	66	51	117
L. Pasch, Metcalfe	34	62	96
S. Reed, Metcalfe	27	39	66
R. Legault, Clarence Creek	33	32	65
B. Hickson, Navan	27	36	63
F. Brousseau, Clarence Creek	24	38	62
M. Bellefueille, Alexandria	39	19	58
P. Quinn, Navan	25	30	55
P. Holmes, Metcalfe	21	34	55
R. Laurin, Navan	19	34	53
S. Blanchard, Char-Lan	26	26	52

UPCOMING GAMES

Feb. 15 Alexandria at Char-Lan
Feb. 16 Navan at Clarence Creek
Feb. 17 Alexandria at Metcalfe
Clarence Creek at Winchester
Feb. 18 Division Banquet at Vernon, Ont.
Feb. 19 Winchester at Clarence Creek
Metcalfe at Navan

RIDEAU-ST. LAWRENCE DIVISION

RECENT SCORES

Feb. 8 Kemptville 7 - Brockville 2
Cardinal 5 - Morrisburg 4
Feb. 10 Morrisburg 8 - Prescott 7
Westport 5 - Athens 3
Feb. 11 Spencerville 7 - Morrisburg 5
Brockville 6 - Cardinal 0
Feb. 12 Athens 10 - Spencerville 6
Kemptville 10 - Westport 6
Brockville 8 - Prescott 1

STANDINGS	GF	GA	W	L	T	Pts.
Kemptville	271	124	30	3	0	60
Brockville	216	145	23	10	1	47
Athens	250	213	19	14	1	39
Morrisburg	252	238	16	15	3	35
Prescott	176	208	15	18	1	31
Westport	163	221	11	21	1	23
Spencerville	160	258	9	25	0	18
Cardinal	151	232	8	25	1	17

TOP SCORERS	G	A	Pts.
J. Hackett, Kemptville	45	47	92
G. Glover, Kemptville	33	46	79
C. Patterson, Kemptville	27	51	78
J. Robertson, Athens	34	38	72
T. Hodgson, Morrisburg	33	39	72
A. Brown, Morrisburg	25	42	67
T. Gill, Cardinal	26	37	63
B. Osborne, Athens	19	44	63
T. Brayton, Kemptville	18	43	61
K. Mathers, Brockville	32	28	60
L. Wells, Morrisburg	28	32	60

WINCHESTER & DISTRICT BROOMBALL LEAGUE

RECENT SCORES

Feb. 12 Morewood 5 - Newington 2
Crysler 4 - Ormond 4
Dunbar 3 - Osnabruck 2
Finch 8 - Toyes Hill 0

STANDINGS	GF	GA	W	L	T	Pts.
Finch	105	21	15	1	2	32
Dunbar	74	30	13	3	2	28
Ormond	76	38	12	3	3	27
Morewood	52	55	8	8	2	18
Crysler	38	44	7	7	4	18
Toyes Hill	27	69	5	11	2	12
Osnabruck	34	64	3	14	1	7
Newington	10	96	0	16	2	2

TOP SCORERS	G	A	Pts.
S. Patrick, Finch	24	16	40
D. Petersen, Finch	13	24	37
R. Dumoulin, Finch	12	19	31
G. Gallinger, Dunbar	10	21	31
L. Gallinger, Dunbar	18	8	26
L. Blanchard, Dunbar	11	12	23
D. McDiarmid, Ormond	11	12	23
B. Robinson, Ormond	12	10	22
K. Young, Ormond	9	13	22

WINCHESTER TOWN HOCKEY LEAGUE

RECENT SCORES

Feb. 7 CountryBoy 3 - D's Raiders 2
Aqua Fun 4 - Country Kitchen 1

STANDINGS	GF	GA	W	L	T	Pts.
Aqua Fun	75	46	11	3	3	25
CountryBoy	72	57	10	4	3	23
Country Kitchen	58	66	7	8	2	16
D's Raiders	50	87	1	14	2	4

TOP SCORERS	G	A	Pts.
A. McLean, Aqua Fun	29	20	49
D. Lecours, Aqua Fun	11	29	40
L. Moore, CountryBoy	14	16	30
A. Duncan, Country Kitchen	16	9	25
B. Theede, CountryBoy	8	13	21
D. Duncan, Country Kitchen	5	16	21
D. Griffith, Country Boy	11	9	20
D. Cross, CountryBoy	6	14	20
T. Kirkwood, D's Raiders	12	6	18
P. Lyall, CountryBoy	9	8	17

EASTERN ONTARIO JUNIOR C HOCKEY LEAGUE

RECENT SCORES:

Feb. 6: St. Isidore 4, Alexandria 3
Feb. 7: St. Isidore 6, Cornwall Township 5
Embrun 4, Chesterville 1
Feb. 8: Embrun 9, Cornwall Township 4
Feb. 9: Chesterville 5, Crysler 2
Feb. 10: Crysler 6, Russell 1
Feb. 12: Maxville 4, St. Isidore 0
Embrun 6, Russell 4

— WEST DIVISION — STANDINGS	GF	GA	W	L	T	Pts.
Embrun	191	80	25	2	1	51
Chesterville	115	104	17	10	2	36
Russell	110	96	15	11	2	32
Crysler	94	116	10	15	5	25
— EAST DIVISION —						
Maxville	139	91	15	9	3	33
Alexandria	106	125	9	16	2	20
St. Isidore	81	142	6	19	3	15
Cornwall Twp.	95	173	5	19	2	12

B's rebound

WINCHESTER — Goalie Mike Klein-Swormink has been playing perfect goal for Winchester's Atom B Hawks, backing them to a pair of shutout victories in their last two Upper Canada Minor Hockey League round-robin playoff games.

The Hawks dropped their opening playoff encounter here on home ice on Feb. 6, losing 3-2 to Chesterville Flyers but have rebounded with a 2-0 victory over the Mustangs in Metcalfe last Thursday and a 3-0 decision over Morrisburg here Monday night.

Last Thursday in Metcalfe Mike Klein-Swormink kept the opposition at bay and his mates scored twice in the second period enroute to a 2-0 triumph. Dereck Holmes put the winning goal in Chris Cram's net at 12:32 of the second period when he scored from Jamie Levere.

Brad Robinson then knocked in the Hawks' second goal at 7:07, making it 2-0 on a play set up by Jason Ouellette and Troy MacNaughton.

Klein-Swormink was red hot in the Hawks' net here on Monday night, blanking Morrisburg 3-0.

Richie Sarault cashed in on a play started by Darrell Bloom and Martin Pancirov to put the Hawks up 1-0 at 13:05 of the opening period.

Play ranged from end-to-end without further incident until Jason Ouellette was able to fire in a goal with just 2:06 left in the third period.

With just 1:44 left on the clock, Dereck Holmes snapped in the Hawks' third goal, finishing off a play started by Tim Freeland and defenceman Jamie Levere.

Cowick extends lead, Jets win two more

METCALFE — Metcalfe Jets' flashy forward Dwayne Cowick added another 10 points to his bulging total in the Alex English Division scoring race and now has 117 points, 21 more than his linemate Lindsay Pasch who leads in the assist column with 62. Cowick has combined 66 goals with 51 assists and his 66 goals puts him in a class all by himself. Maurice Bellefueille, Alexandria, with 39 goals, is his closest rival in that department while Metcalfe's Scott Reed has moved into third spot in the scoring race with 27 goals and 39 assists for a total of 66.

Last Friday night at Alexandria the Jets opened fire early in the game and after 20 minutes of play, and built up a 5-0 lead. After adding one more in the second frame, Metcalfe completely outclassed the Glens in the final period, outscoring the 'Boys from Glengarry' 6-1, walking off with a convincing 12-2 victory.

Travelling to Clarence Creek Sunday night the Jets added two more points with a 6-3 win over the Beavers, but this one wasn't quite so easy because for both weekend games several of the Jets' regulars were missing and players from the minors were brought up to fill the gaps.

AT ALEXANDRIA

Cowick and Pasch set the pace at Alexandria as each picked up seven points. Cowick fired three goals and added four assists while Pasch scored twice and set up five others.

In the opening period it was Cowick with two goals, Pasch, Wallace and Darcy Prevost with one each.

Todd Wallace scored the only marker in the second frame and in the final period Todd McLaren ripped in two while Cowick, Scharf, Pasch and Brucker added one each.

In the assist column it was Pasch with five, Cowick with four, Brucker four, Scharf three. Downey, McLaren, Thompson, Wallace and Flickel with one each.

The official handed out only 11 minor penalties.

AT CLARENCE CREEK

Playing at Clarence Creek Sunday night the Jets were hard-pressed to keep their winning streak alive. After one period the score was tied at one and, less than two minutes into the second, the Beavers had moved in front on a goal by Pierre Quinn. Metcalfe stormed back in the final seven minutes of the period and blasted in three unanswered markers and then, in the final frame, outscored the Creek boys two to one for the 6-3 final.

Lindsay Pasch led off early in the game with help from Jeff Flickel and Bob Dumelie, but that goal was followed minutes later when Robert Legault teamed with Fred Brousseau and Pierre Quinn to knot the score at one.

Pierre Quinn, early in the second period, completed a play set up by Brousseau and Daniel Quinn to beat Greg Scott in the Metcalfe net and moved into the lead.

With less than eight minutes remaining in the period, Cowick, with help from Pasch and McLaren, tied the score again. Two minutes later Scott Reed scored again, this time with help from Scharf and McLaren. Two minutes later it was Cowick again, this time on a pass from Dumelie and the Jets were ahead to stay.

Cowick added another early in the third period as this time assist points went to Reed and Mclaren but the Beavers fought back and Brousseau, teaming with the Quinn boys, narrowed the gap to 5-3, but this was the best the Beavers could hope for. With one second showing Dumelie, on a lone effort, blinked the red light with an empty net goal.

LOOKING AHEAD

The Jets, already soundly established in first place, have only two games left in the regular schedule. This Friday night they play the host role to Alexandria and in their final regular season outing, visit Navan Sunday evening.

Both clubs will then be forced to sit out a few games while the other four teams compete in the quarter-final round of division playoffs.

It now appears Clarence Creek will tangle with Alexandria in one sequence, while Winchester will battle with Char-Lan. Both are listed as best of five series and it is understood both the semi-final and final rounds will be the best of seven.

AWARDS BANQUET

This Saturday night all clubs will be at Vernon for the annual league banquet and awards night at the new RA hall.

C's best Cardinal

WINCHESTER — Al Cayer and Greg Coons each scored twice and picked up an assist leading Winchester Bantam C Hawks (No. One) to a 6-2 Upper Canada Minor Hockey League playoff victory over Cardinal here last Thursday.

The victory moved the No. One Hawks round robin record to six wins, two losses and two ties. Last Monday the Hawks dropped a 4-2 decision in Morrisburg following up an exciting 1-1 tie in Metcalfe on Feb. 4th against the Mustangs.

Dave Hobson scored for Winchester on a set up from Rick Rodney at 5:57 of the first period in Metcalfe forcing the Mustangs to tie it up with just 5:06 left on the clock. Joe Speek scored Metcalfe's goal on a pass from Mike Goulet. The opposing goalies, Mike Swerdfeger (Hawks) and Doug Meldrum (Mustangs) were outstanding for their respective teams.

Stephane Drouin and Greg Coons accounted for the two Winchester goals against Morrisburg while Ernie Beckstead (2), Terry McIntosh and Scott Veinotte connected for Morrisburg in their 4-2 victory.

Hawks got back on the winning trail here on home ice last Thursday trimming Cardinal Redbirds 6-2. Winchester led 2-1 after a period and 5-2 after two frames.

Greg Coons and Al Cayer each potted a pair of goals for the Hawks while Stephane Drouin and Chris Rodney fired in the other.

Drouin added three assists to his goal for a four point night while both Coons and Cayer drew an assist for three point games. Doug Beckstead drew two assists for the winners while Rick Rodney, Chris Lortie and Dave Hobson all earned singles.

C. Murray accounted for both Cardinal markers.



After an entire day of curling, eating and boasting the Greely entry, skipped by Spencer Waddell, walked off with the loot — baskets of honey from the Crerar Apiaries. The foursome, already eyeing next year's Brier, are, left to right, Spencer Waddell, skip; Rick Thompson, third; Kevin Carr, lead; and Phil Potter, second.

Press Photo—Rowan

Waddell rink captures funspiel

METCALFE — The Funspiel programmed annually in conjunction with the Lions-sponsored Metcafle Winter Carnival was considered a highlight of the 10-day event.

Unfortunately many applications for entry had to be turned away since the three-lane curling club can accommodate only a maximum of 36 rinks for a day-long competition.

There were entries from all walks of life, including church groups, community organizations, teachers, Bell Canada, policemen, firemen and farmers.

The rules were not too rigid and consequently there were several weird combinatios. Some of the all-male variety, a generous portion of truly "mixed" combinations and a very limited few female professionals who refused to allow members of the "weaker sex" on their teams.

Ironically some of the "sweet" prizes were carried off by one of those "chavenistic female" combinations... also from that mythical Greely "Curling Palace".

There was yet another ironic twist. Metcalfe has two rinks preparing for the Governor-General's Bonspiel final — but not one of them "made the grade" at the Snowonder spiel.

Spencer Waddell's rink of Rick Thompson, Phil Potter and Kevin Carr won both of their four-end encounters and carried off the first-place prize provided by Crerar Apiaries of Vernon.

Midget A's take consolation

WILLIAMSTOWN — Kemptville Royals scored four times in the third period of a tournament game here Saturday morning and knocked the Winchester Midget A Hawks into the consolation round of the CDMHA's annual Midget competition.

But with their 6-1 loss to Kemptville behind them, the Hawks were able to first knock off South Stormont 4-1 and then double the Richmond Royals 6-3 before laying claim to the B division trophy.

Last Wednesday (Feb. 8) Jim Craig's Hawks travelled to Carp for their opening ODMHA playdown game and gained the upper hand in the four-point series, trimming West Carleton 3-0.

Brent Burley posted the shutout over the Lanark-Carleton League reps while Sam Gibson, Mike Sargent and Mark Cross each scored once for the UCMHL standard-bearers.

Paul Henry set up two goals while Dwayne Bazinet, Dwayne Backes and Laurent Cayer all earned single helpers.

TOURNAMENT

In Williamstown on Saturday, Hawks and Kemptville Royals were stalemated at a goal after one period of play. Kemptville added another in the second for a 2-1 lead and then blew the Hawks out of the A division with a four-goal third-period barrage. Dolton Henry notched the Hawks' lone goal, scoring from Mike Sargent at 6:32 of the first period.

Brent Gilliard and Don Hess paced the Royals with two goals each.

Winchester stayed alive in the semi-final contest, whipping South Stormont 4-1. Defenceman Steve Craig paced the winners with two goals and one assist. Mike Sargent added a goal and one assist while captain John Guy found net in the second period. Guy and Laurent Cayer also picked up single assists. Burley lost his shutout with just 50 seconds remaining in the game.

B FINAL

Hawks put together a big offensive play in the consolation championship match, bombing Richmond Royals 6-3.

Winchester led 2-1 after a period and 3-2 after two frames.

Laurent Cayer ripped in two goals and set up another while Mike Sargent also clicked for a pair and drew three assists. Dwayne Bazinet and Dwayne Backes fired in single goals. Dolton Henry picked up a pair of assists while Cayer, Steve Craig and John Guy collected single helpers for the B champs.

Hawks trim Prescott

WINCHESTER — A 3-1 victory over Prescott here Sunday has been the only bright spot for the Winchester Bantam B Hawks in their last three Upper Canada Minor Hockey League contests.

Sunday on home ice the Hawks trimmed Prescott 3-1 but Monday they were defeated 2-0 by Morrisburg. Those two decisions followed a heartbreaking 1-0 loss to Metcalfe and District Mustangs last Thursday in Metcalfe.

Metcalfe's Mike Stachon scored the game's only goal at 5:35 of the second period when he connected on a setup from Robbie Foubert.

Winchester's Ben Henry was the hard-luck loser while Mustangs' Steve Demers was the shutout winner.

Here on Sunday Hawks took a 1-0 first-period lead when defenceman Francois Galipeau found the net at 12:47 on a setup from Ray Sherrer. Prescott tied it up at one midway in the second period but Winchester put the game away, scoring twice in period three. Rodney Casselman fired in the winner at 6:06, finishing off a play started by Scott Gibson and Jason Broad. J.D. VanNoy finished it off hitting the open net with a Dean Armstrong pass at the 49-second mark.

Winchester's shooters couldn't find the target here Monday night and lost 2-0 to Morrisburg. In spite of some close third-period chances, including Jeff Holmes' shot off the goal post, the Hawks couldn't beat goalie Andy Cummins.

Sutton's bowling

Metcalfe Convoy

Ladies: High Single, Anne Dignard and Bev Downes, 231; High Cross, Anne Dignard, 612.

Men: High Single and High Cross, Rick Applejohn, 264 - 608.

Over 500 Club: Ray Dignard, 598; Anne Dignard, 612; Mary Ann Stewart, 501; Bev Downes, 569; Bob St. Pierre, 550; Rick Applejohn, 608.

Glamor Girls

High Single, Marion Toop, 279; High Cross, Joyce Angus, 664.

Over 500 Club: Marion Toop, 623; Kelly Walker, 547; Joyce Angus, 664; Pauline Bourgeois, 507; Ileen Robinson, 513; Kathy Waddell, 503.

Plan to attend the Uniroyal
World Junior Curling Championship
March 11 to 17, 1984
Cornwall, Ontario

VIP TICKETS - $150
All games, reserved seat in home end, 3 gala banquets, VIP lounge, transportation, etc.

WEEK'S PASS - $45
All games including opening and closing ceremonies.

Send cheque or money order payable to:
Uniroyal Cornwall '84
Box 325, Cornwall, Ont.
K6H 5T1

Movies

BETA
- Monsignor
- 48 Hours
- Risky Business
- Blue Thunder

VHS
- Table For 5
- Raiders of The Lost Ark
- My Bodyguard
- 1001 Arabian Nights

Wed. Special
Rent 1 movie —get 1 **FREE**

PAUL STEWART ELECTRONICS
Sales and Service
MORRISBURG
Shopping Centre
543-2236
448-3415

Conn Organs
Lesage Pianos
FAWCETT'S ORGAN AND PIANO STUDIO
774-2205
for appointment

Home Style Cooking

For the best in Chinese, Italian and Canadian cuisine try



MARY'S RESTAURANT
Winchester
TAKE-OUT ORDERS AVAILABLE
774-3733 — IF BUSY CALL 774-2001

Employment and Immigration Canada
Canada Farm Labour Pool
Emploi et Immigration Canada
Les services de main-d'oeuvre agricole du Canada

CANADA FARM LABOUR POOL

NOTICE

Stormont-Dundas
LOCAL AGRICULTURAL MANPOWER BOARD

ANNUAL MEETING

To be held at the
CHESTERVILLE DROP-IN CENTRE
THURSDAY, FEB. 23
8 P.M.

Agenda:
Minutes of the last Annual Meeting
Elections: 1 Board member from each county
Amendment to by-laws --
To include a labour representative

GUEST SPEAKER
O.M.A.F.



Summer Canada '84
Let's put tomorrow's work force on the job today.

Everyone knows that summer jobs give students a chance to earn money to continue their education. But that's just part of the story. Summer employment is also the best way to get the kind of experience that makes it easier to eventually find a full-time job. Employers who hire students help to develop skills that will benefit them in the future.

The Government of Canada will assist sponsors of Summer Canada Works projects with a contribution towards student wages and job-related overhead costs.

YOU CAN HELP TO CREATE JOBS FOR STUDENTS THROUGH SUMMER CANADA WORKS PROJECTS

Summer Canada Works projects provide productive employment for local students. Projects should employ at least three local students and should produce goods or services to benefit the community. All jobs must be full-time and must last between six and 18 consecutive weeks during the summer.

ARE YOU ELIGIBLE FOR FUNDING?

Community and volunteer groups, professional and technical associations, most local governments and private sector employers are eligible for Summer Canada Works funding.

HOW TO APPLY

If your organization has an idea for a Summer Canada Works project, contact the nearest Canada Employment Centre or Employment Development Branch office of Employment and Immigration Canada for information and application forms. APPLICATION DEADLINE IS FEBRUARY 24, 1984.

Staff at the Canada Employment Centre can also give you more information about other Summer Canada programs and services. These include:
- SUMMER CAREER ACCESS a student wage subsidy program
- CANADA EMPLOYMENT CENTRES FOR STUDENTS a summer job placement service
- RCMP and DEPARTMENT OF NATIONAL DEFENCE student employment programs

Employment and Immigration Canada — John Roberts, Minister
Emploi et Immigration Canada — John Roberts, Ministre

Canada

BUY 1 GET 1 FREE!

Selected Merchandise Includes:
Naturalizers, Tender Tootsies, Winter Boots, Men's Casuals & Dress Styles Children's Joggers

Many Styles on the floor and on racks for your convenience.

Also - **BLOUSES, SWEATERS SWEATSHIRTS**

3 Large Tables of JEANS, CORDS, RUGBY PANTS
SOMETHING FOR EVERYONE!

DON'T FORGET TO USE YOUR BIBA BUCKS

BUY ONE ITEM AT REGULAR PRICE — GET THE OTHER ITEM OF EQUAL OR LOWER VALUE **FREE!!**

Wed. 9-6
Thurs. 9-9
Fri. 9-9
Sat. 9-6

MORRISBURG STORE ONLY

Biba CASSELMAN SHOE STORE

Atom C's undefeated in post season

WINCHESTER — Two goals by Shealyn Summers and a single by Danny Adams powered Winchester's Atom C hawks to a 3-0 Upper Canada Minor Hockey League victory over Spencerville here last Thursday.

The victory followed a 1-0 saw-off in Morrisburg on Jan. 30 and left the Hawks without a loss in their two playoff encounters.

Shawn Backes posted the shut-out against Spencerville here on Thursday and Shealyn Summers did most of the offensive work, scoring two goals. She made it 1-0, scoring on a pass from Danny Adams at 14:00 of the first period and completed the scoring, on another Adams pass, at the 11:00 mark of period three. Adams fired in the other Winchester goal at 7:14 of the first period, scoring on an unassisted play.

Hawks traded third-period goals with Morrisburg in the 1-1 draw on Jan. 30. Evan Berry lit the red light at 9:15 of the third, scoring from Billy Derraugh and Craig Raistrick. But Morrisburg tied it when they fooled Shawn Backes at 3:30. Neil Beckstead evened the scored on an unassisted play.

EXHIBITION PLAY

Hawks doubled Brockville 4-2 in an exhibition contest here Sunday afternoon. Jamie Foley paced Winchester to victory, scoring twice. Jason Ibbetson and Danny Adams added single goals while Evan Berry picked up two assists. Craig Raistrick, Shealyn Summers and Brad Tinkler earned single assists for the winners.

WINTERLUDE

Winchester took part in the recently completed Atom tournament on Dows Lake in Ottawa during the recent Winterlude and posted a record of one win and two losses.

John Van Bridger scored from Brett Richardson, accounting for the Hawks' lone goal in a 5-1 loss to West Carleton on Feb. 5.

Hawks then rebounded with a 2-1 decision over Blackburn Reds the same day, winning on a pair of Jamie Foley goals. Billy Derraugh drew the only assist of the game.

Two days later Nepean Auto nipped the Hawks 2-1 on lake ice. Danny Adams scored from Jeff Skillen to avoid the shutout.



Frankly speaking

HEADLINES COULD BE MISLEADING

If you added up all of the profits made by all of the groups who participated in this year's carnival, you would end up with a figure that would be in the neighborhood of $15,000, but that would be ALL of the groups. True, all of this money will remain in town and everyone came out winners, as well as having a really great weekend. This year's project by the Recreation Board is to pave the parking lot on the south side of the arena and finish the fence on number two diamond and this year's profits from the carnival would be allotted to this project. Total costs of the project would be around $15,000 to $17,000 of which over $5,000 was turned in by the many groups who helped with this year's events, but we still have to raise another $10,000 to $12,000 before we are able to realize our goal, so we will still be trying to raise money and many more dollars are still needed. Hope this clears up any misunderstanding that was caused by last week's headlines in The Press.

CLARENCE CREEK HERE THIS FRIDAY FOR LAST LEAGUE GAME

Clarence Creek plays a home-and-home series against the Hawks this weekend to wind up regular league play, but the only thing that remains to be settled is positioning for home ice. Playoffs will start next week with the Hawks matched up against Char-lan Rebels in a best three out of five with the winners to play either Metcalfe or Navan in the next round. After some good hockey against Metcalfe last week, the Hawks fell into a lacklustre attitude and blew two more this weekend. The thing that is irritating to the fans is that the team has proven that they can be winners when the mood strikes them, but that has been on rare occasions this year. Only a complete change of attitude can get them by the first round, but the ball is in their corner.

MINOR HOCKEY DANCE THIS SATURDAY WITH HI AND DRI

Minor Hockey will be holding their annual spring dance this Saturday night in the upstairs hall. Again this year the popular group of Hi and Dri will be supplying country dance music.

Midget C's on playoff trail

WINCHESTER — Winchester Midget C Hawks won two, lost one and tied one of their final four Upper Canada Minor Hockey League regular season games and wound up in second place in the final standings.

With their regular season out of the way the Hawks embarked on the round robin playoff trail winning and tying their first two post season encounters.

Here last Thursday the Hawks blasted Kemptville 6-0 getting perfect goaltending from Scott Helmer and single goals from six different shooters. Marc Decaire, Doug Newman and Wes Williamson each had a goal and two assists helping Winchester establish period leads of 3-0 and 5-0. Captain Tim Helmer and Paul Allen each had a goal and one assist and Daren Loucks potted a single marker. Tim Arnott assisted on two goals.

On February 6 in Cardinal Winchester led 3-0 after a period and 4-1 after two sessions but were forced to settle for a 4-4 draw. Captain Tim Helmer had a goal and one assist in the game while Dan Gibson, Daren Loucks and Marc Decaire all fired in single goals.

Doug Newman and Clayton Armstrong each earned an assist. J. Pashak (2), H. Kolf and E. Horner netted singles for Cardinal.

Paul Warren got the tie playing in the Hawks' cage.

REGULAR SEASON WRAP-UP

Hawks put the finishing touches on their second-place season on Feb. 4 defeating Kemptville 7-2 right in Kemptville.

Captain Tim Helmer led the charge with three goals and one assist. Tim Arnott and Paul Allen each had a goal and one helper before Ron Coughlar added the final goal of the game, scoring with 5:24 left on the clock. Daren Loucks and Marc Decaire had two assists each and Dan Gibson set up one goal.

Daren Loucks and Clayton Armstrong scored third-period goals against the Flyers, giving the Hawks a dramatic come-from;behind 2-2 tie with Chesterville here on Feb. 2. Tim Helmer, Marc Decaire, Ron Couglar and Paul Allen all earned assists. Rudy Witteveen and Kevin Byers put pucks behind Paul Warren.

On Jan. 23 Doug Newman and Clayton Armstrong accounted for the Hawks' goals in an exciting 2-1 win in Cardinal over the Red Birds. Paul Warren lost his shut-out late in the third period of that game.

Just four days prior to their 2-1 victory in Cardinal the Hawks had been dealt a 4-2 loss on their home ice by the Red Birds.

Tim Helmer and Ron Coughlar each had a goal and one assist in that game while Newman and Dan Gibson picked up single assists. Both goals came late in the third period.

Percy Robertson leads Matilda League

Men's high single: Percy Robertson, 322. Men's high triple: Percy Robertson, 783.

Ladies' high single: Doris Tinkler, 294. Ladies' high triple: Doris Tinkler, 721.

Team standings: Lois Keyes, 62,837; Walter Patterson, 62,107; Percy Robertson, 62,061; Doris Tinkler, 61,860; Barry Fawcett, 61,707; Larry Casselman, 61,421.

Hidden score, 496 — Cecile Peters, 499.

Valley Squire Furniture
Highway 31, Bank St. at Leitrim where 4 lanes change to 2.
Roxton
Ottawa Valley's largest Roxton maple dealer.
Most items in stock for immediate delivery.
Open Mon., 10am - 9pm; Tues. to Fri., 10am - 9pm; Sat., 9am - 5:30pm
Phone 822-0501



Phil Potter PHOTOGRAPHY
GREELY 821-2252

Canada's No.1 name in Bathtub Refinishing
NOW IN BROCKVILLE
3 Year Guarantee
CHOICE OF COLOURS
St. Catharines, Thunder Bay, Barrie, Hamilton, New Brunswick
BATHTUB KING®
Replacing a bathtub can be costly $1500 to $3000
Our exclusive reglazing process will restore your bathtub to a bright "like new" shine at a fraction of the cost.
Call for a Free estimate
342-2127
70% SAVING
We also reglaze sinks, ceramic tile
London, Sudbury, Brampton, Belleville, Windsor, Kingston, Vancouver





Salesman of the month
Petric Ford Automobiles Ltd. is proud to recognize
Gerry Helmer
for sales excellence during the month of January
Gerry wishes to thank his customers for their support, enabling him to reach his goal.
We'll give you the shirt off our back!
Petric Ford
Vernon 821-1252

Skiing is believing ... so let Big Tupper Ski Area make a believer out of you!



- Three chairlifts, T-bar, Beginners Lift
- 23 Well-groomed Trails
- 16 - 36 inch base
- Snowmaking On 20% of Trails
- O - 7 minute lift lines
- Reasonable Rentals - Ski Instruction

Weekend - Holidays
Adults $14; Students $12; Juniors $10
Mid-Week
Adults $12; Students $11; Juniors $9
Prices in US dollars. Canadian residents advised to exchange money in Canada.

Big Tupper Ski Area
Tupper Lake, New York 518-359-3651



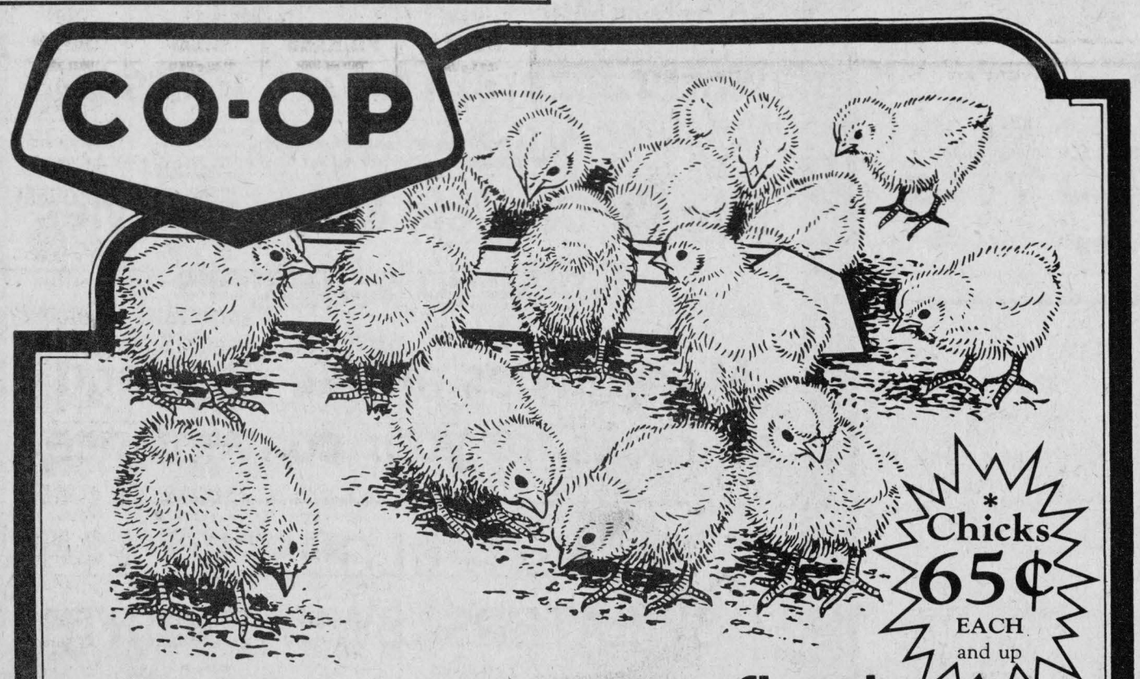

Raise your own flock

- SAVE ON FOOD COSTS
- FRESH EGGS
- EARN EXTRA INCOME
- FAMILY FUN

Curb rapidly escalating grocery bills by growing your own poultry meat and eggs right in your own backyard. Nothing beats the enjoyable taste of a freshly laid egg. Include a few extra birds in your flock for sales to friends and neighbours ... a good profitable hobby for children. Easy to raise, even in small areas. CO-OP carries a full range of feeding and watering supplies including quality feed. CO-OP feeds are research tested and field proven by many large poultry farmers throughout Ontario to give fast grow-out results to your flock. CO-OP feed and fresh water is all your flock needs to eat to produce fresh meat and eggs. Order healthy day-old chicks, now at CO-OP. Choose from white or brown egg layers or special meat birds. Turkeys, geese and ducks are available in lots of 10 chicks or as many as you want. Start planning your flock today and save on eggs and meat for your family.

*Price for layer or meat chickens.
Ask for price for turkeys, geese and ducks.



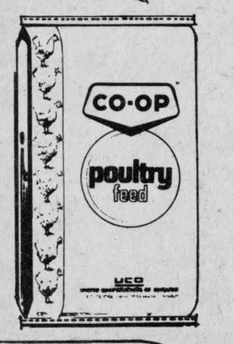

Ottawa 822-0760
North Gower 489-2425

- Compare our prices
- Compare our warranties

We believe, when it comes to our muffler prices, quality and warranties ... we are second to none. Compare!

Unlike most muffler shops, there are no hidden service charges in a Canadian Tire warranty.

Supreme mufflers will be replaced and **installed at no charge** for as long as you own the vehicle.

Turbofire mufflers will be replaced for 2 years and **installed at no charge** for the first year.

We carry a complete line of exhaust parts and hardware for most domestic and foreign vehicles.

Supreme mufflers for most vehicles	
1975 to 1979 Toyota Corolla 1200 sedan and coupe. 12-2364	30.95
1975-'78 Datsun B210. 12-2348	31.95
1975-'80 Ford Granada (for the rear muffler only). 12-3859	32.49
1977-'79 Honda Civic (except Honda CVCC). 12-2273	32.95
Most 1975-'77 GM mid-size (except station wagons). 12-3866	37.99
Most 1975-'78 full-size Dodge & Plymouth (with 8-cyl). 12-3818	39.99
TOTAL SERVICE installation available at our everyday low price	13.95
Turbofire mufflers for most domestic makes	
Available for most domestic cars and light trucks. 12-4053X	23.95

SUPREME WARRANTY
Supreme mufflers and installation are **guaranteed for as long as you own the vehicle,** when installed at our Auto Centre.

TURBOFIRE WARRANTY
Turbofire mufflers installed at our Auto Centre are covered by our **2-year, FREE replacement warranty.** Installation guaranteed 1 year.

TOTAL SERVICE
All these makes and more!
• HONDA • TOYOTA • DATSUN
• MAZDA • VW • AMC • GM
• FORD • CHRYSLER

No-Charge Exhaust Inspection
Don't take chances with deadly carbon monoxide — have your exhaust system checked by our Total Service experts AT NO CHARGE. Drive in today!

CANADIAN TIRE ASSOCIATE STORE
...a lot more than tires
W.P. Henophy Ltd. WILLIAMSBURG 535-2845
HOURS: Monday to Thursday, 8:30am to 5:30pm; Friday, 8:30am to 9:00pm; Saturday, 8:30am to 5:00pm

CANADIAN TIRE VISA MasterCard
...OR get 4% Cash Bonus Coupons on parts

Carruthers sparks 4-4 tie

WINCHESTER — Arden Carruthers scored twice in the final three minutes of a Winchester and District Broomball League contest here Sunday night, giving Crysler a 4-4 tie with Ormond.

That sawoff kept Crysler in a tie for fourth spot with Morewood as those two clubs continued their battle for the fourth and final berth in the league's A pool.

Morewood defeated Newington 5-2 in their match on Sunday while front-running Finch creamed Toyes Hill Roadrunners 8-0 and second-place Dunbar Panthers edged Osnabruck Bush Bandits 3-2 in the other contest.

After 18 games Finch still leads the standings with 32 points and have just one loss on the record. Dunbar is next with 28, one up on Ormond, who is nine ahead of both Morewood and Crysler.

TIE FOR CRYSLER

Crysler stayed in the hunt for fourth place, battling the high-scoring Ormond crew to a 4-4 sawoff. Morewood had kicked the four-game card off downing Newington 5-2, placing the pressure on Crysler to either defeat or tie Ormond to stay close.

Ormond led Crysler 2-1 after a period, getting goals from Keith Young at 19:45 and Doug Sloan at 6:55. Tom MacGregor kept Crysler close, scoring his team's first goal at the 18:27 mark.

Doug Sloan's second goal at 7:19 of the second period pushed Ormond up 3-1 after two periods. Dan St. Pierre cut it to 3-2 when he scored from Bill Pyneburg at 5:52 of the final frame but Keith Young's second goal at the 4:01 mark from Doug Sloan put Ormond back in front by two, at 4-2.

Arden Carruthers then decided the game, scoring twice in the final three minutes. He closed the gap to 4-3, hitting on a Dwayne Harrison pass at 2:35 and then tied it at four, driving home another Harrison relay with just 1:56 showing on the clock.

Bill Pyneburg and Dwayne Harrison each had two assists for Crysler.

Dan McDiarmid picked up two helpers for Ormond while Bob Acres and Doug Sloan drew single helpers.

Doug Carruthers and Ormond's Ben Melenhorst faced each other in the cages.

MOREWOOD WINS

Morewood kicked off the Sunday slate, defeating last-place Newington 5-2. Bill Moran and Frank Michels powered the 'Wood to victory with a goal and an assist each. Pete VanGurp netted his ninth goal while Frank Bols and Gerald Ebby slapped in singles. John Stewart had two assists and John Templeton added a single.

Alton Beckstead and Ken Holland got the 'Tons' goals and Keith Stewart picked up an assist.

CLOSE ONE

Dunbar Panthers scored three times in the second period of their game against Osnabruck and managed to hold off the Bush Bandits for a 3-2 victory.

The game was scoreless after a period but the score stood at 3-2 in Dunbar's favor after two periods. John Cresar scored both Panther goals and B. Healy picked up an assist.

Frank Heerkens, Laurie Blanchard and Pierre Roy connected for Dunbar while Gary Gallinger added two assists. Wayne Pitt picked up the win in the Panther net while Harvey Bowman dropped the close decision.

FINCH WINS BIG

League-leading Finch won their 15th game, clobbering Toyes Hill 8-0 in the fourth and final game Sunday.

Shawn Patrick returned to Finch's lineup and scored four goals and drew an assist. Jack Hoogeveen, Mike Hoogeveen, Tim VantFoort and Dave Dumoulin all found the net once. Dave Dumoulin set up two goals while Rene Dumoulin assisted three times. Noel Lalonde posted the shutout.

Happy Gang

High Single, Joyce Keiver, 198; High Cross, Deltra Ball, 532.

Over 500 Club: Deltra Ball, 532; Janice Bowman, 520; Margret Simpson, 526; Joyce Keiver, 506.

Pee Wees tie ODMHA playdowns

WINCHESTER — Doug Armstrong knocked down a Chris Williams' pass at centre ice, broke in alone, and scored the winning goal in an ODMHA playdown game here Sunday afternoon with just seven seconds left on the clock.

Armstrong's dramatic game-winning effort brought a large supportive crowd to their feet and tied the ODMHA Pee Wee four-point playdown series with Clarence Creek Beavers at a game each.

Clarence Creek took game one 5-4 in their own rink last Thursday, but found themselves on the opposite end of the same 5-4 count here Sunday afternoon. Ice time here in Winchester is still being sought for the third game of the series.

Hawks led Sunday's contest 2-1 after a period, getting goals from defenceman Tim Holmes at 8:56 and Doug Armstrong at 3:03. Cory Coons and Armstrong set up Holmes while Chris Williams and Coons assisted Armstrong. A. Lemay replied for the Beavers.

It was even at three goals after two periods. L. Cyr tied it at two, scoring at 9:01, but Chad Benoit's goal set up by Bryan Helmer and Chris Williams at 1:07 put the Hawks back into a 3-2 lead. That lead vanished with 43 seconds left in the period as Beaver captain S. Lanthier found the net for the Creek and tied it at three.

L. Lacoursiere snapped the deadlock with 7:03 to go in the game when he put Clarence Creek ahead 4-3 with his second goal of the game.

Armstrong scored Winchester's fourth and tying goal on a break set up by Williams at 3:40 and then duplicated the play at the seven-second mark, giving Winchester a dramatic 5-4 victory and a tie in the series. A tie game would've forced a fourth game in Clarence Creek so Winchester had to go all out to get the victory they needed to keep the series here on home ice.

OPENER

The Beavers fell behind 2-0 early in Thursday's opener in Clarence Creek but recovered and won a close 5-4 decision.

Gay Nineties bowl

Ladies: High Single, Freda Lombardo, 212; High Cross, Irene Wallace, 529.

Men: High Single, Harold Cowan, 178; High Cross, Rocco Lombardo, 576.

Over 400 Club: Rocco Lombardo, 576; Irene Wallace, 529; Freda Lombardo, 521; Edith Sheldrick, 488; Daisy Robinson, 456; Orma Stoodley, 452; Doris Kennedy, 452; Evelyn Cowan, 450; Doreen Acres, 428; Bruce Acres, 423; Harold Cowan, 467; Ken Cameron, 433.

Tuesday Night League

Ladies: High Single, Evelyn Toll, 246; High Cross, Evelyn Cowan, 530.

Men: High Single, Frank Acres, 300; High Cross, Cliff Brogan, 738.

Over 500 Club: Frank Acres, 672; Earl Hanes, 502; Evelyn Toll, 606; Nancy Linton, 520; Ian Linton, 515; Evelyn Cowan, 530; John Beuman, 616; Stuart Linton, 542; Lorne Harrison, 522; Jean Reaney, 521; Harold Cowan, 545; Cliff Brogan, 738.

Henderson's
Custom Meat Cutting Shop
AND ABBATOIR
Tuesday is slaughtering day
Government inspected beef and pork for sale
1 mile east of Elma
448-3471
Quick freezing and boneless cutting our speciality.

Bring the Movies home
ONLY
$699

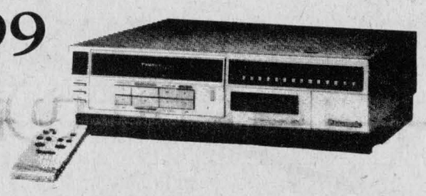

8-Hour/3-Speed Home Video Cassette Recorder with Electronic Tuning
A 12-position varactor tuner lets you select the channel you want with the touch of a button, and the electronic timer lets you pre-set to record a program up to two weeks in advance even when you are not there. For superb playback convenience you have Omnisearch (to review recordings at rapid speed). Still-Frame and Frame Advance. Other features include Soft-Touch controls, Pause, 4-Digit Counter and a 4-Function Wired Remote. One-Touch Recording. This handsome, slim and efficient video recorder/player comes with all the necessary cables and connectors.
Includes a 2-Year Movie Club Membership and 3 Free Movie Rentals
PAUL STEWART ELECTRONICS FURNITURE & APPLIANCES
Sales & Service
Morrisburg Shopping Centre 543-2236
or 448-3415

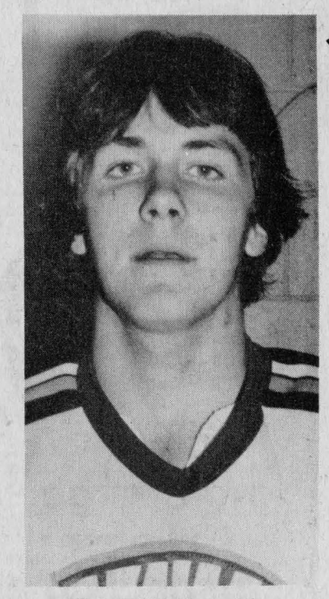

#25 Gary Klein-Swormink

HAWKS
EOJBHL
Alex English Division
Clarence Creek Beavers
vs.
Winchester Hawks
Fri., Feb. 17
8:30pm
Winchester & District Arena
Final home game before the playoffs.

Happy Hour: 7 to 8pm, Upstairs Hall
Dance: 9 to 1am, Upstairs Hall
Sponsored by Winchester Town Hockey League
(Age of Majority)

Nancy Smith won the Predict The Game Score Jackpot of $53.50.

Dual Tractor Wheel Sale
AUTHORIZED DEALER UNVERFERTH Your key to more efficient farming FARM EQUIPMENT



T-Rail Snap-On Type

EXAMPLE: Two rims, all hardware, first line NEW tires, NEW tubes, installed.

169x30, complete set $1,120.00
184x30, complete set $1,250.00
184x34, complete set $1,293.00
184x38, complete set $1,457.00
208x38, complete set $1,408.00

All other sizes in stock
CALL COLLECT
No payments until May 1, 1984
These prices good for February 1984 only
PINKUS TIRE & BATTERY KINGDOM
WILLIAMSBURG 535-2759 535-2760

MARCHES M/M FOODMARKETS
YOUR HANDY FOODMARKET
PRICES EFFECTIVE UNTIL CLOSING SATURDAY, FEBRUARY 18, 1984.
WE RESERVE THE RIGHT TO LIMIT QUANTITIES.

NABISCO SHREDDIES CEREAL 675 g BOX 1.59
SALADA ORANGE PEKOE TEA BAGS BOX OF 60 1.69
CATELLI MACARONI & CHEESE DINNER 225 g PKG. .39
KAM LUNCHEON MEAT 340 g TIN 1.39
MAJOR TREAT OR MEADOW GOLD ASSORTED FLAVOURS ICE CREAM 2 L CONT. 1.59
GENERIC POWDERED DETERGENT 6 L BAG 2.39

NESTLE QUIK CHOCOLATE DRINK MIX 1 kg PKG. 3.29
CORDON BLEU HOT CHICKEN SAUCE 398 mL TIN .59
SUN PAC FROZEN CONCENTRATED APPLE JUICE 341 mL CONT. .99
DIETRICH 100% WHOLE WHEAT ROLLS PKG. OF 12 .99
BILLY BEE LIQUID HONEY 375 g JAR 1.49
ROSE SWEET MIXED, BABY DILL OR BREAD & BUTTER PICKLES 750 mL JAR 1.49
KRAFT PROCESSED 8'S DELUXE CHEESE FOOD SLICES 250 g PKG. 1.59
DIAL WHITE OR ALMOND BAR SOAP PKG. OF 4 1.99
ALLEN'S APPLE CRYSTAL DRINK MIX 3x85 g PKG. 1.19
GENERIC ASSORTED VARIETIES BAG COOKIES 450 g BAG 1.19
KRAFT NATURAL MOZZARELLA CHEESE STICK 227 g PKG. 1.79
BOUNCE REGULAR OR UNSCENTED FABRIC SOFTENER BOX OF 80 4.49
AYLMER CONDENSED CREAM OF TOMATO SOUP 284 mL TIN .39
DEL MONTE ASSORTED VARIETIES PUDDINGS PKG. OF 4 1.79
HIGH LINER FROZEN HADDOCK IN BATTER 350 g BOX 2.09
CASCADE DISHWASHER DETERGENT 1.8 kg BOX 4.39
CLOVER LEAF FLAKED LITE TUNA 184 g TIN 1.09
AYLMER CHOICE HALVES OR SLICES PEACHES 398 mL TIN .89
GAINSBOROUGH FROZEN 9" PIE SHELLS 425 g PKG. 1.79
KEN-L RATION BEEF BURGER DOG FOOD 2 kg PKG. 3.59
CAESAR COCKTAIL 150 mL JAR 4/.99
ROBIN HOOD OLD MILL QUICK OATS 1.3 kg BAG .99
WESTON PLAIN ENGLISH MUFFINS PKG. OF 8 .89
ZIP DOG FOOD 411 g TIN .39

BEEF SALE
CUT FROM CANADA GRADE A BEEF T-BONE OR WING STEAKS 7.01 /kg 3.18 /lb
CUT FROM CANADA GRADE A BEEF, BONELESS STEWING BEEF 4.37 /kg 1.98 /lb
FRESHLY GROUND REGULAR GROUND BEEF 3.04 /kg 1.38 /lb
CUT FROM CANADA GRADE A BEEF SIRLOIN STEAKS 6.57 /kg 2.98 /lb
CUT FROM CANADA GRADE A BEEF BONELESS INSIDE ROUND STEAK OR ROAST 7.23 /kg 3.28 /lb
CUT FROM CANADA GRADE A BEEF BONELESS RUMP ROAST 6.57 /kg 2.98 /lb
CUT FROM CANADA GRADE A BEEF, EYE REMOVED, BONELESS OUTSIDE ROUND STEAK OR ROAST 6.57 /kg 2.98 /lb
CUT FROM CANADA GRADE A BEEF FROM THE HIP TENDERIZED STEAK 8.11 /kg 3.68 /lb

MAPLE LEAF WEEK
250 g PKG. SALAMI, POLISH STICK OR PEPPERONI SAUSAGE 1.78
500 g PKG. SLICED SIDE BACON 2.48
450 g PKG. B.B.Q. REGULAR OR ALL BEEF WIENERS 1.38
BY THE PIECE BOLOGNA 2.82 /kg 1.28 /lb
175 g PKG. DELICIA, MOCK CHICKEN OR BOLOGNA .98
SWEET PICKLED CRYOVAC COTTAGE ROLLS 4.37 /kg 1.98 /lb
500 g PKG. ALL BEEF SAUSAGE 2.38
STORE CUT MILD CHEDDAR CHEESE 6.57 /kg 2.98 /lb

FRESH PRODUCE
PRODUCT OF U.S.A. CANADA NO. 1 LETTUCE .59 EA.
PRODUCT OF U.S.A. FLORIDA WHITE GRAPEFRUIT SIZE 48's 5/.99
PRODUCT OF U.S.A. CANADA NO. 1 CELERY HEARTS 1.19
PRODUCT OF CANADA CANADA NO. 1 2 LB BAG CARROTS .69
PRODUCT OF FRANCE CANADA FANCY GRANNY SMITH APPLES 1.74 /kg .79 /lb
PRODUCT OF U.S.A. FLORIDA MINNEOLA ORANGES 1.08 /kg .49 /lb
PRODUCT OF CANADA CANADA NO. 1 CAULI-FLOWER 1.59
PRODUCT OF U.S.A. 6 OZ. PKG. CELLO RADISHES .33

WINCHESTER M/M

Tax time:

A special feature

People giving taxman too much

WINCHESTER — Many people are giving the tax man more than they have to, say local tax consultants.

J. Rodger Burnside, a tax consultant in Greely, said that the most common mistakes occur in addition, substraction and forgetting to claim the $200 allowance for a non-working spouse.

"Many people make errors, especially seniors with a taxable income and a non-working spouse," Mr. Burnside said.

He added that most people have questions about their tax form, "If you have questions and you are not sure about something then you should get advice from an expert."

Mr. Burnside also believes that every farmer should get professional help in making out his income tax returns.

Most experts in the Winchester area are happy to answer any questions about income tax.

Consulting an expert may help you to stop making costly errors on your return, but they can also show you ways of lessening your income tax. One of the most popular ways of keeping your hard earned money from the government is through a Registered Retirement Savings Plan.

"I usually only recommend RRSP's to people who are within 10 years of retiring," Mr. Brunside said.

Graham L. Casselman, an RRSP salesman in Winchester, agrees with Mr. Burnside. "Younger people are better off spending their money on a house or paying off their mortgage," Mr. Casselman said. "If they can't afford a home than a Registered Home Ownership Savings Plan (RHOSP) is where they should invest their money."

Mr. Casselman said that he offers four basic types of RRSP's: daily interest, yearly interest, three-year guaranteed and five-year guaranteed. "It is up to the client and his consultant to choose the one that suits his own personal needs," Mr. Casselman added.

There are two excellent advantages to an RRSP, you can purchase them up to March 1 and still deduct them from this year's tax return and an RRSP can compound income like magic because it is untaxed.

Since the government introduced RRSP's in 1957, the maximum tax-deductible portion of income that can be put into an RRSP has increased to $5,500 per year. If you are also contributing to a private pension fund (usually at your work place) then the maximum drops to $3,500 minus the amount put into the private fund.

Probably the only major drawback to an RRSP is that if you need the money before the term is up, the RRSP is taxed 50 per cent. And higher taxes are what you were trying to avoid when you purchased the plan.

An RRSP must be cashed in when the holder reaches the age of 71. What to do with that RRSP money will be a very important decision for you to make. The options include purchasing a life annuity, fixed-term annuity, or a registered retirement income fund (RRIF).

If you make the wrong decision at this point it may result in a substantial loss in revenue, affecting the financial security of your spouse, and possibly denying children the right to inherit funds.

A life annuity is purchased from an insurance company, who takes your lump sum and pays you an income for the rest of your life. The fixed-term annuity and RRIF are designed to be completely paid out when the holder reaches 90.

A person who holds an RRSP is in effect getting a tax free loan from the government, actually a tax deferral. The RRSP is costing the public money each year because of this, but according to the government, the aim of the program is to reduce the reliance of retired people on government assistance.

With the ability to turn once taxable money into non-taxable money the RRSP is a very handy tool for the middle-class tax payer but, according to the local experts, it is not meant for everyone.

Mr. Burnside and Mr. Casselman agree that the plan is better suited for those nearing retirement. Mr. Burnside feels that people should first use professional help to make sure their return is not costing them more than it should.

When asked if the average man should fill out his own tax return Mr. Burnside said, "It depends, if they only have income from employemt and nothing else then they should fill it out on their own, if it is more complicated than that they should get help."

You could become a millionaire with an RRSP

The figures scare me!

Four million dollars is a lot of money. For almost every one of us, it's more than we earn in wages of commissions in a lifetime of working.

But — even if we earn only $20,000 per year, you and I can have that $4 million, if we put 10 per cent of our earnings into an RRSP.

Wait — it's not actually 10 per cent of earnings, it's really only 6.6 per cent of your earnings. The government will contribute the other 3.4 per cent.

In other words, at a true cost to you of $1,320 per year ($110 per month), you could have over $4 million dollars.

If you are age 25, and set aside that true cost of $110 monthly into an RRSP, until age 65, and average 15 per cent per year gain.

We admit that the true cost means you must invest $2,000 ($166.66 monthly) per year into that RRSP, but if your taxable income is between $16,000 and $21,000, you will save 34 per cent in income taxes, therefore saving $680, which the government will send back to you in the form of a refund (or you simply don't pay it in the first place).

The 15 per cent average rate of return is not hard to come by. After all, there are many, many good mutual funds who have five and 10-year past-performance records of achieving 15 per cent per year, and we usually use past-performance as the criteria to evaluate what future results might be like.

If you are age 40, and haven't been using an RRSP, but want to start now, your true cost of $1,320 per year would build to $489,000 at age 65. That's a big difference, and it again brings home the value of time (starting now, starting early) in building that financial future. The person starting just 15 years earlier, at age 25, ends up with $3.5 million more dollars.

In fact, work out the same figures at different percentages. Today, many RRSP carriers are advertising rates such as 11 per cent. At 11 per cent, the 25-year-od RRSP investor would be worth $1,291,653 at age 65 (vs. $4,091,904 at 15 per cent) and the 40-year-old would have a value of $253,997 (vs. $489,423 at 15 per cent).

Just those simple mathematical calculations point out the value of seeking the best rate of return you can. And — we feel confident the avenue of mutual funds can give you that 15 per cent and better average per year, simply because the past has proven it.

By the way, the 25-year-old earning $20,000 per year, would have earned a total of $800,000 in pay cheques, but by investing a true cost of $1,320 per year ($52,800) total each year to age 65 in a 15 per cent earning RRSP, will have over $4 million.

It sure pays to invest.

Work it out for yourself, with your own calculator.

Getting the most from your RRSP

So, in 1984, you invest in a registered retirement savings plan (RRSP) for the first time.

By law, you must cash in your RRSP by the end of the year in which you turn 71. How to hatch that nest egg may be one of the most important decisions you ever make.

Cashing in the entire amount and using the money to buy that dream home or vacation now brings a 50 per cent income tax on the value of the RRSP. And higher income tax is something you've supposedly been avoiding through your RRSP in the first place.

However, transferring the money to an approved retirement income-producing plan can help you get the most out of your investment.

The options are to purchase a life annuity, fixed-term annuity or registered retirement income fund (RRIF).

The life annuity is paid for life and may come with a minimum payment period, during which the estate would benefit if the recipient died.

The fixed-term annuity and the RRIF are designed to be fully paid out when the recipient becomes 90. The RRIF is paid according to a special formula in which an increasing fraction of the plan's value is disbursed each year.

By far the most popular choices are the annuities.

Until 1978, the life annuity from an insurance company was the only option availabe for converting a mature RRSP into income.

Basically, the company takes your lump sum and pays you an income for the rest of your life.

Life annuities can be single-life or joint-life. Joint-life meaning that payments continue to go to the surviving spouse when one spouse dies.

However, without a minimum payment period, there are no further payments to an estate after death even if, for example, the person or couple die the day after payments begin.

The fixed term annuity, introduced in 1978 and offered by some trust companies and credit unions as well as insurance companies, is designed to provide income to age 90.

RRSP up to

11.6%

Depending on amount and length of guarantee.

NO charges — or fees.

CALL

Robert N. Hart

for competitive quotes

Office 258-4452
Home 774-3517 after 5pm

IMPERIAL LIFE

Contact me for personal service in your own home.

Only 15 days

to reduce your '83 tax payment!

Considering an RRSP
Call Cathy Holmes

Great-West Life

774-2169

-Daily interest account also available for RRSP's.
-No fees, no charges of any kind.
-Creditor proof.

9% for 1 year
9¾% for 2 years
10½% for 3 years
11% for 4 years
11¼% for 5 years

*Rate subject to change without notice.

A plan that provides you with additional retirement income and permits you to defer income tax during your peak earning years.

In a nutshell, it is the government's way of encouraging Canadians to better provide for their retirement.

And it's an attractive proposition.

MORRISBURG, ONT.
543-3586

THE RRSP SOLUTION

PLAN FOR A COMFORTABLE RETIREMENT

For Further Information Contact

GORDON McGREGOR

CANADA LIFE

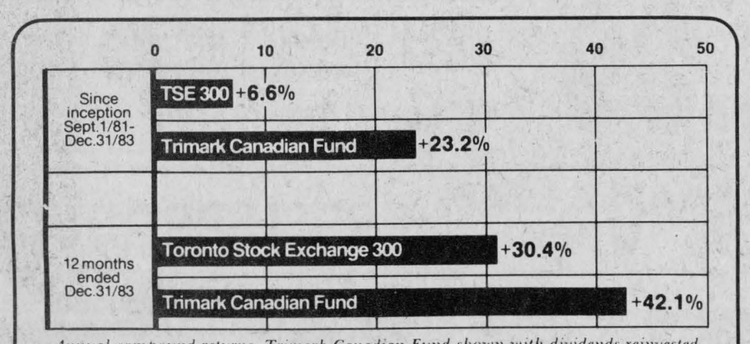

Annual compound returns. Trimark Canadian Fund shown with dividends reinvested. Offered by prospectus where filed.

Trimark Canadian Fund number 1 RRSP eligible mutual fund in 1983

For the 12 months ended December 31, 1983, Trimark Canadian Fund was the leading performer among RRSP eligible mutual funds, achieving a 12 month growth of 42.1%.

Buying Trimark Canadian Fund units is more than nationalistic — it is a wise investment. When you add the RRSP tax advantages to 1983's results, the performance is impressive.

For more information, please telephone or write:

Please send me your brochure on the Trimark Canadian Fund

Name _____

Address _____

_____

_____

_____

Postal Code _____

Telephone Numbers _____ Business

_____ Residence

John Graham & Company Limited
100 Sparks Street
Ottawa, Ontario
K1P 5B7
(613) 237-0590
1-(800)-267-5974

No Fee RRSP

11 1/4%

3 and 5 year



BRUCE KERR

Transfer your existing savings plans

Buy your RRSP in the comfort of your home.

GUARANTEED INVESTMENT CERTIFICATES ISSUED BY TRUST COMPANIES

11¼%	11¼%	9¼%	9¾%
5 years	3 years	2 years	1 year

Independent insurance and investment broker

Bruce Kerr

774-2832 774-2456

BICCUM McINTOSH LTD

Main Street
Winchester



Build your RSP with more options.

With a Royal Bank Retirement Savings Plan there are more investment options than at any other bank in Canada.

That makes us more flexible. If you want a guaranteed high interest rate deposit, we have it. If you want daily interest savings, we have it. And if you want your investment redeemable or non-redeemable, it's your choice. We have more options and more ways still for you to combine them. So you can build an RSP personally tailored to your investment goals.

And we offer convenience too. We have an RSP specialist at every one of our branches across Canada.

When getting your Royal Bank Retirement Savings Plan, you'll find it competitive.

Put your money where your future is...a Royal Bank Retirement Savings Plan!

Come into any branch of Canada's favourite bank and talk to our RSP specialists.

Contributions for 1983 Tax Year accepted to Feb. 29, 1984.



ROYAL BANK
WINCHESTER

Tax time:

RRSP saves taxes, provides income

WINCHESTER — The biggest problem with a Registered Retirement Savings Plan (RRSP) is that too many people see it as a way of saving taxes rather than as a retirement income.

That's the analysis of Paul J. Rockel, president of the Independent Investment Fund Dealers Association of Canada.

A person who sets aside $1,000 per year into an RRSP, starting at the age of 30, would end up with $298,000 at the age of 65, assuming an average interest rate of 10 per cent.

That's incentive enough, but there are other reasons.

Registered Retirement Savings Plans are open to almost anyone who has earned income (as opposed to, for example, investment income), files a Canadian tax return, and who has not reached the end of the year in which he or she turns 71.

A good reason for owning a plan is, of course, the impressive tax savings allowed. The money put into an RRSP is subtracted from taxable income, thus lowering your income tax for the year.

Earnings accumulated within the RRSP are tax-exempt, so the growth factor is much greater than with a regular savings account, where tax is regularly sliced off. At any time between age 60 and the end of the calendar year you turn 71, you can invest this money in an annuity or a Registered Retirement Income Fund, to provide a retirement income.

Another good reason to purchase RRSPs is that you will need that money at retirement.

"Banish the thought that you might be too young to tie money up in an RRSP," says Patricia Burns, a consumer education manager with the Bank of Montreal. When you are young with no family and few financial responsibilities is just the time to put extra income away, she says.

An additional incentive is that the longer an RRSP grows, the more lucrative it becomes. Many issuers have plans that permit you to put away as little as $25 at a time, to get your savings habits started.

How do you open an RRSP? There is a broad range of choices ranging from a daily interest RRSP that is much like a savings account to self-directed plans where you make investment decisions yourself.

RRSPs are available from banks in a variety of forms and from most other deposit-taking institutions, stock brokers and life insurance companies.

You should probably diversify the sorts of RRSPs you own, just as your diversify other investments.

How much can you contribute? That depends on the individual.

If you have a pension plan at work or a deferred profit-sharing plan, you can contribute up to 20 per cent of your earned income, to a maximum of $3,500, less personal contributions to a pension fund.

If you have neither a pension plan nor a deferred profit-sharing plan, you can contribute 20 per cent of income annually up to $5,500.

How Compounding Makes Money Grow

The deductions you can claim for RRSP and RHOSP contributions represent only the first step in the development of these programs. Depending on the number of years of operation and the rates of return, the compounding of earnings may account for much more of the final accumulated values than do the original contributions. Here is how $1,000 invested at the beginning of each year (with income automatically reinvested) would grow:

Accumulated Value at End of Year:	Annual Rates of Compounding					
	8%	9%	10%	11%	12%	13%
5	$ 6,336	$ 6,524	$ 6,716	$ 6,913	$ 7,115	$ 7,323
10	15,646	16,560	17,531	18,561	19,655	20,814
15	29,324	32,003	34,950	38,190	41,753	45,672
20	49,423	55,765	63,002	71,265	80,699	91,470
25	78,954	92,324	108,182	126,999	149,334	175,850
30	122,346	148,575	180,943	220,913	270,293	331,315
35	186,102	236,125	298,127	379,164	483,463	617,749

*In effect as at the date of publication.

RRSP market exploding

WINCHESTER — As the February deadline draws near, banks and financial institutions are bracing themselves for what is expected to be a crush of taxpayers trying to protect money in RRSPs.

And they expect a lot of questions.

The problem is that the RRSP market has exploded with a flood of plans, all offering different inducements and benefits.

Even the simplest RRSP, offering a guaranteed rate of interest, is not as straightforward as it looks.

The most popular RRSP investment because of its relatively risk-free nature, the guaranteed rate of interest RRSP has a modest return on investment.

The difficulty is in how to buy it. Going for the highest interest rate might seem like the best way of shopping, but the current 11¼ per cent interest rate requires a five-year locked-in term. There could be some tears shed if interest rates go up during that period.

On the other hand, if you buy only one year terms you run the risk of being caught by declining interest rates.

The purchase really depends on the confidence, or lack of confidence, one has in the present state of interest rates.

According to tax consultants, the safest route is to avoid trying to make a killing on a one-year term and instead spread your money around in five-year, three-year and one-year deposits.

Other things to take into account when buying an RRSP is if a penalty is charged if the plan is cashed in before the term is up and whether the money can be taken out by paying an interest penalty.

Another thing to look for is how often interest is compounded. A 10 per cent interest rate compounded twice a year is actually a little more than 10 per cent.

Starting a second RRSP

The law says you must cash in your registered retirement savings plan (RRSP) before the end of the year in which you reach 71. But RRSP's can be converted into a retirement-income-producing option as soon as you're 60, and some experts say converting the plan into a life annuity early may be the best bet in the long run.

In most situations, the income generated by a life annuity purchased with RRSP funds at 60 will just about equal the interest gained by allowing the RRSP to mature. Although the annuity income will be taxable, it's still 11 years of income you wouldn't otherwise have had.

But, more importantly, most people don't realize that you can buy a life annuity at 60 and have the income sent directly to a new RRSP.

You'll be building up a second RRSP with which, at maturity, you can purchase another life annuity.

COMPARE

You're 60 with a RRSP valued at $50,000. Assuming the money is then earning 12 per cent and the interest is compounded annually, that $50,000 will grow to $138,650 if left alone until you're 71. With that, you could buy a single-life annuity that pays $1,872 a month for life.

However, if you immediately bought a single-life annuity with the $50,000, it would pay approximately $629 a month for life. Turning that money into a second RRSP, it will grow to $118,648 by the time you're 71.

SAVE TAX $
WITH R.R.S.P.'s
Can we help you get your maximum tax reduction for the 1983 tax year?
PHONE
Graham L. Casselman, C.L.U., 774-2802
Douglas G. Casselman, C.L.U., 543-2661

Income Tax Returns
FINANCIAL STATEMENTS AND BOOKKEEPING SYSTEMS
Individuals, Farmers and Small Businesses
J. Rodger Burnside
Box 130, Greely, Ontario
For appointment telephone 821-2263

Income Tax Consultant
Member of the Canadian Federation of Tax Consultants
Don Johnston
RR2 Greely, Ontario
Telephone 821-2666

RRSP's
A financially secure retirement is more certain when you take advantage of the benefits available through an RRSP now and when you retire.
Talk with The Co-Operators. Together we can build a Retirement Savings Plan to suit your particular needs.
the co-operators
INSURANCE SERVICES
CALL US TODAY!
Lyle and Sandi Smith
Armstrong Place, Chesterville
448-3300

Lawrence J. Dietrich, B.A.
Income tax returns
- Farm returns and statements.
- Small business returns.
- Personal returns.
- Pensioner returns.


Larry Dietrich

Box 570, Winchester
Tel. 774-2164

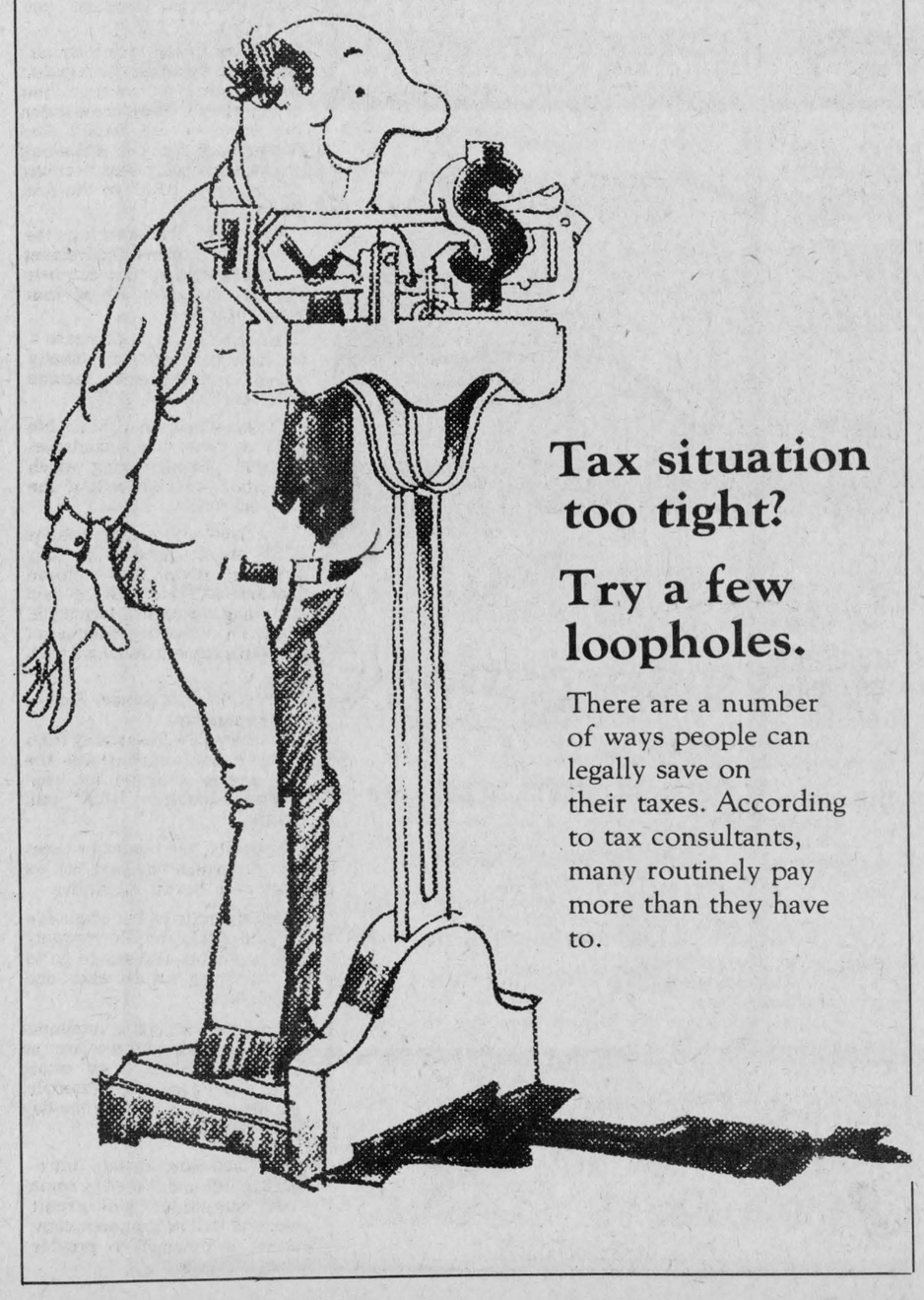

Tax situation too tight?
Try a few loopholes.
There are a number of ways people can legally save on their taxes. According to tax consultants, many routinely pay more than they have to.

RRSP Rate Shopping 36.2%*
Compare the interest rate you earned on your last year's RRSP to the rate chart below.
If you had invested in a GIC (Guaranteed Investment Certificate) last year, you probably would have invested your money around 11%. If you had invested your money in Bolton Tremblay's Canada Cumulative Fund, you would have earned 36.2% in 1 year and an average of 19.9% per year over five years.
You owe it to yourself to get the best possible rate to work for you.
Is your money working in your best interest? You decide!

	GIC		Canada Cumulative Fund	
	Annual Compound Rate	Value of $1000 Invested	Annual Compound Rate	Value of $1000 Invested
1 Year	11.25%	$1,125	36.2%*	$1,362
5 Years	11.61%	$1,732	19.9%	$2,480
10 Years	10.84%	$2,709	17.4%	$4,986

*If you had invested your RRSP in Bolton Tremblay's Canada Cumulative Fund on December 31, 1982, your investment would have grown 36.2%, 12 months later.
Of course, past performance is no guarantee of future results. It is, however, an important factor to consider when deciding upon how to make your money grow.
If you have already purchased your 1983 RRSP, it is to your advantage to be planning your 1984 contribution NOW.
For more information on how you can make your RRSPs and other investments work for you, or if you require information on financial planning, just fill out and mail the coupon below or simply call:
Mr. Fred Pauly
(613) 237-5775
Goulding, Rose & Turner Limited
280 Albert Street, Suite 403
Ottawa, Ontario K1P 5G8
☐ Please rush me information on how I can invest in a RRSP with a proven track record.
Name _____
Address _____
City _____ Province _____
Postal Code _____ Phone No. _____
Goulding, Rose & Turner Limited
280 Albert Street, Suite 403
Ottawa, Ontario K1P 5G8

NO FEES
Standard Trust
RRSP
It's easy to open a new RRSP or transfer your existing one to Standard Trust.
In fact, we can do it all for you. And no matter which plan you choose, there are absolutely no fees.
Standard Trust RRSPs feature:
• INSTANT TAX RECEIPT
For annual contributions your receipt is issued immediately – no need to wait to file your return.
• TELEPHONE HOT LINE
Avoid line ups. Make your RRSP application over the phone. It's fast and convenient.
• SAVINGS OR G.I.C. PLAN
Choose the one that's right for you.
Up to 11¼%*
*rates subject to change.
(5-year G.I.C. compounded annually)
STANDARD TRUST
34 Gore Street East,
Perth, Ontario K7H 1H5
Telephone: 267-6888
Open: Mon. to Thurs. 9-5 Fri. 9-6
Member of Canada Deposit Insurance Corporation

Shirley Coons
Fred S. Coons Insurance Broker Ltd.
85 Queen St., Chesterville, Ont.
448-2398

Bruce Kerr
Biccum & McIntosh
504 Main St., Winchester, Ont.
774-2832



Citizen of the Year

Rose Marie Hauch shares a smile with her father, Matthias Hauch, on receiving The Chesterville Citizen of the Year award for 1983. Miss Hauch, who won a bronze medal in the Commonwealth Games and is currently training for the Olympics, was presented with the award at the Chesterville Winter Carnival Friday night.

Leaders win late decisions

WINCHESTER — It took the Winchester Town Hockey League leaders until late in the third period of their respective games last Tuesday, but both still managed to put their opponents away and hit the win column again.

In last Tuesday's opener, Larry Moore potted a pair of goals in the final 2:11 of the game, giving second-ranked CountryBoy a 3-2 come-from-behind victory over D's Raiders, and in the nightcap, front-running Aqua Fun scored three times in the final 13:51 of their encounter with Country Kitchen and dumped the Kings 4-1.

Aqua Fun's decision over the Kings gave them 11 wins and 25 points while the CountryBoy's win, their 10th, left them with 23 points.

Both Country Kitchen and Raiders are firmly entrenched in third and fourth place, respectively, and the race for the top spot between the Blazers and Flyers will last over the final two weeks of the regular season.

ANOTHER CLOSE LOSS

Raiders' 3-2 loss to CountryBoy marked the second consecutive week they have watched a 2-1 lead evaporate into a lost game by a final 3-2 count in two weeks. The week before Al McLean and the Aqua Fun Flyers did them in and last week Larry Moore and the Blazers burnt the luckless Raiders. Brian Wyatt scored from Jerry Belanger and Norm Chapman at 17:30 of the first period but Blazers drew even with the Raiders before the period was over when Pete Filion beat Kevin Baldwin on an unassisted play.

Period two was scoreless but the Raiders dumped in another Wyatt goal with just 9:42 to go in the game to take a 2-1 edge.

Larry Moore tied it on a powerplay with 2:11 left in the contest, connecting on an unassisted play and then decided the issue with 1:39 on the clock, firing in a Pete Filion pass.

Raiders took eight minor penalties in the low-scoring contest while the Blazers picked up seven.

Danny Hogaboam posted the victory in the Blazer cage, Kevin Baldwin dropped the one-goal decision.

BACK BELOW 500

The understaffed and puckless Country Kitchen Kings just couldn't come up with enough offence to subdue the high-scoring Aqua Fun Flyers and lost their eighth in 17 games.

Aqua Fun took the 4-1 decision, scoring three times in the final 20 minutes.

Brian Dalgleish pumped in a hard shot at 1:05 of the first period to make it 1-0, Flyers, on a play set up by McLean and Dan Lecours.

Kings drew even at 10:47 of the second frame when centre Doug Duncan won the draw, cut in front of Lyle Shrigley's net and backhanded in an unassisted marker to tie it at one goal.

Paul Beckstead connected on a powerplay at 13:51 of the final frame, scoring what would be the winning goal on a pass from Dan Lecours.

Lecours and McLean combined on another Flyer powerplay at 9:35, setting up the veteran Beckstead who whipped in his second goal of the period, hitting the extreme top left corner of Pete MacLeod's net for a 3-1 lead.

Both teams were a man short when Butch Oldford swept up ice, cut in and picked the lower left corner of Pete MacLeod's net for a 4-1 Flyer lead at 1:23. Gary Lapier's pass put Oldford on the move in the centre ice area.

Kings drew six minor penalties and the Flyers picked up four. Lyle Shrigley was the victorious goalie and Pete MacLeod absorbed the loss.



Snowmobile Rally
in conjunction with
Metcalfe "Snowonder" Winter Carnival
Sat., Feb. 18
Register at Lions Den — 11:30am - 1:00pm
$8.00 registration fee includes meal.
Good prizes!

Carman Refinishers
Upholstering
Stripping, Repairs, Free Estimates, Furniture For Sale
Iroquois 652-2011

ON LUCK Dining Lounge
Canadian and Chinese Cuisine
Takeout Orders — New Szechuan Chinese Cooking
Telephone 822-0245
On Highway 31 between Rideau Road and Regional Road 8
Sun. - Wed., 3pm - 12; Thurs., 3pm - 2am; Fri. & Sat., 3pm - 3am.

Edgerton-Baker Fuels
A Division Of Universal Terminals Ltd.
- Fuel oil, gasoline, diesel fuel
- Oil burner sales and service
- Insurance plans and budget plans available.

Drop into our showroom and see all the latest Energy Saving Heating Equipment
24-Hour Emergency Service
543-3196
774-3560 WINCHESTER 774-2158
MORRISBURG SHOPPING CENTRE
543-2800

BOSS IS AWAY
SALE
CONTINUES UNTIL SAT. AT 6:00 P.M.
WE HAVE REDUCED THE PRICES SO LOW FOR THIS FINAL WEEK THAT WE CAN'T PUT THEM IN PRINT!!
Raina's THE FAMILY STORE
NORTHSIDE MALL KEMPTVILLE

OLYMPIC GOLD
Sears
Guaranteed Canada Grade 'A'
BEEF SALE

Moe Deir President & Owner of Black Angus Freezer Beef Ltd.
FREE Breakfast
(2 eggs, 4 slices of bacon, toast and coffee.)
For the 1st 20 customers booking a cutting appointment between 8am and 11am
Sat., Feb. 18 only
compliments of Black Angus and Long Island Restaurant
Feb. 2 - March 10
At All Black Angus Outlets in Ontario
Moe Deir is pleased to announce that in co-operation with Sears Stores throughout Ontario and Black Angus Freezer Beef Limited Stores, an opportunity for you to win a $1,000.00 Gold Certificate from the pot of $16,000.00 in Gold or a brand new Kenmore dishwasher, compliments of Sears and Black Angus Freezer Beef Limited. No purchase necessary. Enter now at Sears or any Black Angus outlet. Here's your chance to really win some Olympic Gold for yourself as we celebrate "Olympic Gold Sweepstakes" now going on at your Sears and Black Angus Outlets. Drop in today and "Strike It Rich" with true savings on Canada Grade 'A' Beef or Sears Kenmore Olympic Gold Sweepstakes on Major Appliances!
You Could WIN $1,000. IN GOLD or one of more than 14 Kenmore 'Gold' Dishwashers
STOCK UP NOW!
- No Freezer Plans
- No Membership Required
- No Clubs to join
Satisfaction GUARANTEED
All beef orders graded Canada A are guaranteed for Tenderness & Flavor. If not satisfied, Black Angus will replace your order package for package when returned within (10) days. We guarantee that all beef sold is Canada Graded Beef only.
Call today for your appointment
Call Now!
* PIC-A-PAC
* PIC-A-PRICE
* PIC-A-SAVINGS
AT BLACK ANGUS NOW!
3 - 8 MONTHS TO PAY INTEREST FREE (with accepted credit) (Term dependent upon amount purchased)
500 lbs./228 kgs PAC
GUARANTEED CANADA GRADE A BEEF
FREE! '4' FILET MIGNONS to anyone setting up a cutting time during this sale with purchase
*You Get: STEAKS ★ ROASTS ★ GRD. BEEF ★ PORK ★ POULTRY ★ VEGETABLES ★ AND MORE
ALL FOR ONLY .. $19.84 PER WEEK
HERE'S WHAT YOU GET:
- 136 kg/300 lbs. Canada Grade A-1 or A-2 packer trimmed beef order.
- 46 kg/100 lbs. of Pork and Poultry.
- 46 kg/100 lbs. of Frozen Mixed Vegetables.
PRIMAL BEEF ORDERS Canada Grade A-1, A-2 or A-3 $4.38 - $5.93 kg $1.99 - $2.69 lb.
PRE-TRIMMED BEEF ORDERS Canada Grade A1, A-2 only $5.93 - $7.25 kg $2.69 - $3.29 lb.
AT BLACK ANGUS
"We have a meat order to fit every size Freezer and Budget!"
NOTE: All beef sold hanging weight. Weight loss in cutting, boning & trimming will increase the price per pound. We reserve the right to limit. No dealers please!
'OLYMPIC GOLD' SPECIAL
500 lbs. 'Family Pac' of Meat
Plus: an 18 cu. ft. freezer
ALL FOR ONLY $29.95 PER WEEK
(For 52 weeks with accepted credit)
Drop In Today: 'Moe' and his staff would love to 'Meat U'!
JUST SAY CHARGE IT!
MAIN & BRIDGE ST. MANOTICK PLAZA 692-2566
BLACK ANGUS FREEZER BEEF LTD.
OPEN DAILY 9 a.m.-9 p.m., SAT.-SUN.-MON. 9 a.m.-6 p.m.

NOW! Enjoy the comfort and economy of add-on Electric Heating...
...with these special low downpayment plans to suit your pocketbook!

ONLY $50.00 DOWN – ADDS AN ELECTRIC PLENUM HEATER!

Gives you comfort and warmth, as well as reducing your fuel use.
PLUS — up to 24 months to pay...on your hydro bill.
The Plenum Advantage:
★ Cuts your oil use by 75% . . . or more
★ Installs in hours
★ Fits right on your present oil furnace
ONLY $250.00 DOWN – ADDS AN ELECTRIC HEAT PUMP!

For perfect winter warmth with the bonus of summer air conditioning.
PLUS — up to 48 months to pay...on your hydro bill.
★ Gives you economical winter heating
★ Adds to your existing furnace
★ Cools in summer too!
But Hurry! Offer expires April 27th, 1984.
Available to customers of Ontario Hydro and many municipal electrical utilities. Call for details today.

WINCHESTER PRESS

Wed., Feb. 15, 1984

Editorials

Untying the United Counties

The late Osie Villeneuve once remarked that Stormont-Dundas-Glengarry was a difficult riding to pull together because of distinct English and French factions, but added that the combination of the two gave it a unique strength.

If the Ontario Electoral Boundaries Commission has its way, the riding of Stormont-Dundas-Glengarry will cease to exist as a provincial riding, replaced by Grenville-Dundas-Stormont.

The reason is voters. SD&G does not have enough and other ridings have too many. The shift in boundaries, to take place in ridings across the province, is expected to make the political system a little more equitable.

That is fine. But to break up a community, the United Counties, in order to find more bodies to fill the ballot booths in a riding is asking too much.

There will be some people who will ask what all the fuss is about. Dundas and Grenville, after all, were joined as one riding for years and produced a number of cabinet ministers and one premier.

When that riding was split up in 1975, there was a loud protest from Dundas residents who felt they had little in common with Glengarry County.

The fact is that even while Dundas was separated by political boundaries, there was always the common agricultural background that threaded the counties of Stormont, Dundas and Glengarry together.

There has also been an historical leaning towards Cornwall for such provincial and federal services as education, employment counselling and health and welfare services.

Grenville has leaned the other way, towards Brockville.

What we have in SD&G are three counties that share some community of spirit and have preserved that community with such institutions as the SD&G Board of Education and United Counties Council.

The Ontario Electoral Boundaries Commission has stated that a change in the boundaries of the riding would have no effect on these institutions.

Nonsense. Decisions made in the legislature have a ripple effect at the municipal level. When it comes to electing a provincial representative, how is Glengarry suppose to voice its concerns as an agricultural community as part of a largely urban riding?

For that matter, will voters in Dundas and Stormont be able to effectively voice their concerns about provincial services in Cornwall when Grenville voters have other concerns about services in Brockville?

It has been suggested that there is no relevant reason why provincial ridings should follow municipal boundaries. One relevant reason, it seems, is that municipal boundaries are pretty clear markers of communities of interest.

It is true that the reasons behind some municipal boundaries in Ontario have changed as the business of regions have changed. But they have not in the United Counties.

Despite the initial protests, joining the United Counties as a provincial riding in 1975 made a lot of sense. It still makes sense. During the last byelection, there seemed to be common concerns voiced across the counties.

It is a riding worth preserving.

W.R.

Letters

Trail of abuse

The Editor:

There is a matter currently existing which might be of some interest to you and your readers. That matter is the etiquette of skidooers, or rather the lack of the aforementioned.

First of all, let me state that this applies to a minority of those who skidoo. I happen to live in Vernon, one block off Highway 31. I have a field behind me, which I own. On one end I have a small hedgerow of 6'' cedars. There are small fruit trees and two rows of strawberries as well as other berry bushes. The cedars and the strawberries have been run over by skidooers. Now I would rather that they didn't ride through my field, but it's not the end of the world.

There is a related matter about which I am not so placid. When I came home from work today, I noticed a skidoo trail across my front lawn. It ran parallel to the road about 15' from my front door. I find this **extremely** ignorant and rude, not to mention the safety hazard that is posed by having my front lawn used as someone's expressway. And it's not just my place they've done it to. Half the lawns on my street have been treated in the same manner.

I don't know who is responsible or I would have talked to them. But it makes skidooers in general look bad. I wish parents would make sure their kids have an understanding of respect for other people's property, as well as practising it themselves. This letter may or may not help me, but if it causes those who abuse their neighbors' property to think, it is worth it.

Yours truly,
John Franklin

Divergent needs

The Editor:

The recently announced proposals to change the boundaries of our provincial ridings must be disturbing to all residents of Stormont, Dundas and Glengarry and to those who live in the Cornwall riding as well.

The two levels of government with which the voter — and particularly the rural voter — has the most intimate contact are the municipal and provincial. Here in the United Counties we are fortunate that the electoral boundaries at both levels are the same: SD&G Provincial riding is the United Counties, with the exception of Cornwall Township.

This means that concerns at the municipal level are in harmony with concerns at the provincial level, and the counties can speak with a united voice in both fields. To separate Stormont and Dundas from Glengarry and combine them with Grenville would involve the breaking of important historical ties and the setting up of an association that has little basis in the life of the communities involved.

Similarly, the combination of rural Glengarry with urban and industrial Cornwall would diminish the effective voice of both communities, as there would be little in common between the concerns that each would want to hear voiced at Queen's Park.

Although Cornwall is at the heart of the United Counties, its life revolves around the industries that are special to it, and its interests are best served by its having an independent voice in the legislature.

There seems little to be said for the proposed changes and much to be said against them: yet there is a danger that they will go into effect unless opposition is forcefully voiced.

Those who feel concern should write to their provincial member or to the leader of the party of their choice at Queen's Park and make their concern known before it is too late.

Yours truly,
A.T. Tolley
President
Stormont, Dundas and Glengarry
NDP Riding Association

Long lost twin

The Editor:

I am trying to re-unite twin sisters who have been separated for more than 80 years and would be most grateful if you would make their story public.

Eliza (on whose behalf I am working) and Harriet Flynn were born Aug. 1, 1901 in Hexham, Northumberland, England to Dorothy Ann, wife of John Flynn, a plasterer. Shortly after birth Eliza was adopted privately. Harriet and her mother came to Canada about 1912.

Eliza, who still lives in Hexham, is very anxious to find her long lost twin. Through research in the U.K. it has been established that the last news of Harriet occurred in 1953 when she was reported to be living in Toronto with her husband and three children, two boys and a girl. Unfortunately there is no record of Harriet's husband's last name.

It seems likely that Harriet and her mother may well have settled originally in the eastern provinces. The ladies have an older half brother Billy McGarity who is known to have worked for CP in the early 1930s.

If Harriet or her children recognize themselves from this outline or if anyone else has information about Harriet and her family please write to me at 14 Gertrude Place, Toronto, M4J 1R3.

Yours sincerely,
Juliet Mannock

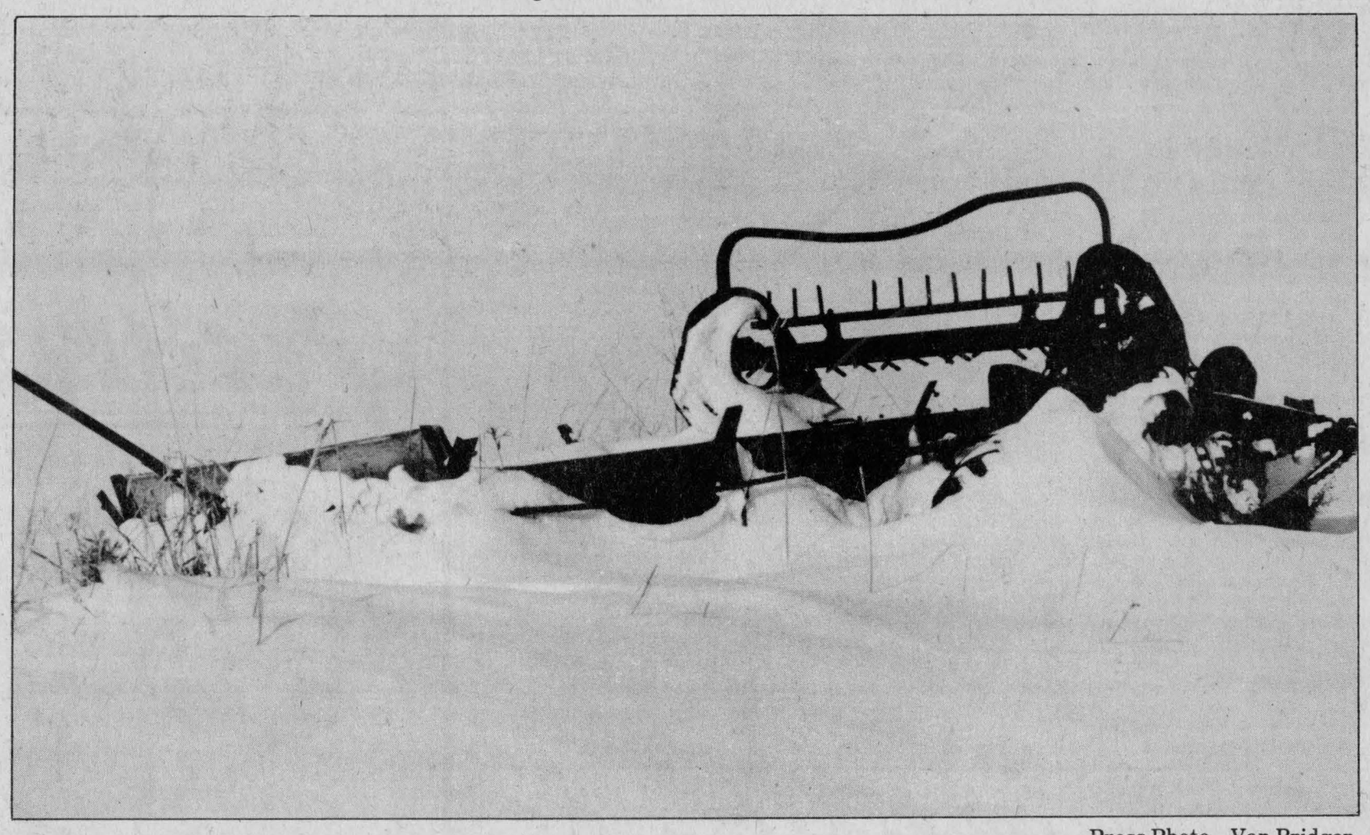

Press Photo—Van Bridger

This week in . . .

1944

Local Hockey Players Suffer Injury: The Winchester Junior hockey team was hard hit during the past week through injuries to players. In the last league game with Inkerman Duncan Levere, local defence player, was hit in the eye with the puck and had to retire. The flesh above and below the eye was lacerated and the eyeball injured. As a result, Duncan suffered severe pain for a few days, and on Monday was taken to the Ottawa Civic Hospital. On Friday afternoon, while practising hockey with the local high school team, Irwin Duncan, one of the Vernon hockey twins, suffered a broken wrist and will probably be out of the game for the balance of the season.

Celebrates Birthday Overseas: For the second consecutive year W.O. Verne Montgomery, son of Mr. and Mrs. W.S. Montgomery, South Mountain, celebrated his birthday overseas.

Metcalfe Retains Christy Cups: Thursday evening two local curling teams, skipped by Albert Johnston and Howard Fetterly, journeyed to Metcalfe to challenge for the Christie Cups. Both local teams were soundly trounced, and Metcalfe retained possession of the cups.

1954

Worst Snowstorm In 17 Years Hits District: 15' Drifts, Roads Blocked, Plows Break Down, Schools Close: With all sideroads and highways blocked by snowdrifts ranging from two to 15 feet in height, everything was at a standstill in Winchester and district yesterday. There was no motor traffic on Highway 31 and many of the sideroads were impassible even for horse-drawn vehicles.

Township Bridge Collapses Under Truck And Plow: Consistently cold weather is believed to have been the immediate cause for a Winchester Township bridge collapsing last Friday noon, as a truck-plow passed over it. The bridge, an old 60-foot structure that spans the Castor River, is located about two miles east of Ormond on Township Road 13. Ironically the truck and plow involved in the freak accident was the Winchester Township outfit.

1964

1,500 See 100 Club Queen Contest — Kathryn Summers Wins: It's back! The cherished title of 100 Club Carnival Queen had returned to Winchester after a two-year stay in the Metcalfe district. Kathy Summers, daughter of Mr. and Mrs. Clair Summers, popular high school student and star athlete at North Dundas District High School, was crowned queen of the carnival before almost 1,500 people in Winchester Community Centre last Friday evening.

Auxiliary Plans Important Purchases For Hospital: Reports from the purchasing committee at the last Hospital Auxiliary meeting, approved purchase of an oxygen tent for the children's ward, six pair of bedsides, curtain bars to be installed in the children's ward, a small refrigerator for the operating room and a wringer washer for the maternity ward.

1974

Family Pet's Barking Averts Barn Fire: 'Sam' is the dog's name. He's part poodle and part Labrador except for his devotion to duty and grim determination a Winchester area farmer might have suffered the loss of his barn last Saturday night. Mr. and Mrs. Neil Williams (their home is on Highway 31 two miles north of the village), were at Winchester Community Centre when informed of the impending danger. 'Sam' was enjoying the warmth of the kitchen register when, according to the Williams children who were at home, he suddenly wanted out. Almost immediately he barked again wanting back in, only to stand at the door demanding it be opened for the second time. Opening the door again they noticed the red glow in the barn and summoned the hired man who resided nearby. He, in turn, alerted Winchester Fire Department.

Council Assembles — Tender Call For Renovation Program: Plans for the renovation of Winchester Town Hall and Municipal Offices were approved and the tender called asking for bids on the extensive contract appear in this week's Press.

Keep on writing



by Bill Smiley

Well, it looks as though I'm going to have to continue writing this here dang column whether I like it or not. People from all over the country have sent their condolences and told me to keep the column going.

There's a truly beautiful letter from Elda and George Cadogan of New Brunswick, old, almost ancient friends, from my newspaper days. They were instrumental in urging me to start syndicating my column.

Another from Mr. and Mrs. Polischuk, Meacham, Sask. "Through your column, we felt we'd come to know you and your wife — something like the morning man on your favorite station. You seem like such special people. Please do keep writing."

A sweet note from Sister Mary Hamilton of Camrose, Alta. "Your writing brings me, as I'm sure it does for countless folks, many a chuckle, and always hope, to a mixed-up, restless world ... May your 'grandboys' be not far from you and continue to be a joy." This along with a spiritual message of hope and faith.

And a long note from a little kid who lived across from us when I was a mere youth, Lorna Munro. She reminds me that her mother and mine were best friends. These were the depression years. "I never heard them speak to, or of, each other except by "Mrs. Smiley" and "Mrs. Munro." This was the manner of life in those days and did, in no way, reflect less caring than more familiar names would indicate.

"When you were married, I think your mother thought Susie was very young and you were a man-of-the-world (dammit, I was, Lorna). I remember first seeing Susie, looking so lovely, with long, brown hair." And a lot more from this pretty little kid, who is now a mother, planning a wedding for her own daughter. She adds, "Please continue. Many people will gain strength from how you work your way to a new life, sadly thrust upon you."

And many more in like vein. So I'm stuck with youse, and youse are stuck with me. There was one more letter that I almost threw out as junk mail without opening. Glad I didn't. It told me that, thanks to my local funeral director, Dean Nicholls, also a friend, that a tree would be planted, in the Grand Valley Conservation Foundation, "In living memory of your wife." Thanks, Dean. I've taught both his kids, and they are fine young people. I've been at a party when his wife, Elaine, was snowmobiling, and went through the ice, pregnant.

Right now, just as I'm writing this column, I received a long distance call from San Clemente, from a lady who still receives her old hometown paper, the Kindersley weekly, expressing sympathy. I think San Clemente is in California, but she gave me her phone number and asked me to visit, if I'm travelling. We both choked up on the phone.

Well, this is becoming a little sick. I've merely touched the surface of the letters, calls, cards, food. I'll try to cut it out.

So. Susie has a grave, which she didn't want, a tree planted somewhere, and a scholarship fund for piano students, which she would have loved, and for which money is still coming in. I hope she is at peace.

She didn't have much during her life, because of her nature. She was a perfectionist. If it was a piano exam, she'd tackle the most difficult piece. If it was a university essay, she'd take on a topic which made even the professors wince. Something like: "The Inter-relationship Between William Blake and the Philosophy of Hegel." No way. I always chose something I could handle, like "Emily Dickinson Wrote Runt Poetry."

And she was the same around the house. Some women clean their ovens once a month, once a year. She did it every week. But her misfortune was that she married a slob, who thought a bath once a week was plenty, if not overdoing it. When the lawn was raked, she wanted every leaf off it. There was no ring around the collar around this place.

She fought with plumbers, electricians, the gas company, and anyone else who tried to give her the go-around, while I read the paper. She made me change my underwear. She nearly went through the roof when the grandboys ran their cars and trucks over her polished coffee table.

And yet she went to my daughter's, and fed, changed, baby-sat and gave moral support for two or three weeks after they were born.

She grouched and grumbled at me about our rotten kids, who are always broke. Then she'd send them a handsome cheque to bail them out.

When she was on a high, I use to hide, because she wanted to do eight things at once. When she wasn't, I came out of hiding and tried to convince her that every man does the best he can, which would make her flare up and say, "O.K. You cook the dinner."

Seventh Column



by Joe Rowan

Paid our last respects to an old and valued friend last Friday evening. Russ Hay passed away following a long and painful illness and Russell district lost a keen sportsman, faithful church worker and ardent supporter and promoter of all worthwhile community endeavors. Driving over the winding ribbon of road to Russell a flood of happy memories temporarily blanked out a feeling of sorrow. How many times over the years, we wondered, had we travelled those same miles. Long ago as a rather inept ball player in the days when Russ covered second base with amazing talent; later to challenge his prowess on the ice lanes in the old curling rink; and many times simply to call at his farm home south of Russell for a friendly chat. In retrospect it seemed there were very few occasions when we enjoyed the hospitality of our neighbouring town when Russ was not actively involved. We wondered too how many might still remember autumn nights in the old 'closed arena' when ball season had ended, and young energetic athletes waited impatiently for frosty weather and ice-making time. But all were well aware it might be after Christmas before the blades could be readied for action, and meanwhile the arena sat chilly and lonely and empty. We have a feeling it may have been Russ and his zealous and enthusiastic pals who initiated the idea of indoor softball. The diamond was small, the ball (some may remember) was the soft, outseam variety and naturally homeruns were out of the question. It was, however, the ideal way to pass those long, dull fall nights in the days when young men searched for an outlet for pent-up energy. Fortunately television had not yet been invented and playing ball in the rink was much, much better than listening to 'Amos and Andy' or 'Fibber McGee' on the old battery radio. And yes, Russ was right there on 'second'. We played field for Metcalfe (but only if not enough players showed up). We'll miss reminiscing with our old friend and extend sincere sympathy to Muriel, Tom and Betty, Joan and Don, and the grandchildren. Those Russell ball tournaments just won't seem the same.

We always respect and admire those who find time (and usually they're the busiest people in the community) to play active roles in organizations designed to make life a little easier for those less fortunate. This week we salute former Winchester resident Gordon Coons who recently was elected to the office of Illustrious Potentate of Tunis Temple No. 179 A.A.O.N.M.S. Gordon, an educator associated with the Lanark County Board of Education now resides at Smiths Falls. Actively involved in the Masonic Order for the past 20 years he is a third generation Past Master of Henderson Lodge here in Winchester. He will now be devoting much of his available time providing leadership for the 1,100 members of the Tunis Temple and promoting the Shriners Hospitals for Crippled Children and the Shriners Burns Institutes. Congratulations 'Buck'. Your hometown is proud of such dedication to the welfare of others.

Not many weeks ago we made mention of the fact Parcoll's new home was rapidly nearing completion. Contractor Don Erwin and his boys must set some kind of record for speed and efficiency and, almost unknown to the general public, it was business as usual at the new location. True it wasn't necessary to move far, but then usually such a gigantic transition necessitates closing down the business for at the very least a few days. Not so this time. The cash register never stopped ringing. Inspired by such efficiency we questioned a staff member during a lull in hockey action at the local ice palace. "Well," he grinned, "it was this way see. With the exception of perhaps one employee we're all Irishmen, and with the liquor store right next door the task was relatively simple." Being the curious type that symbolizes reporters, we naturally wondered exactly where that 'non-Irish' employee was hiding when the frantic move was in progress. Now we know. 'Piper Bill' readily explained that he was right there at his desk. "Irish laborers ," he pointed out, "are willing enough but accomplish little unless motivated and co-ordinated by the talented genius of a tight-fisted Scott." Baloney!

This is that time of year when we pat ourselves on the back for being so devilishly clever in 1941. During courting days we always picked up a cheap card for our favorite lass and it occurred to us, even then, that should we eventually marry, then we'd have to shell out more hard-earned cash for yet another card every year thereafter. So, why not get married the same week; make one card serve a dual purpose; and save money for something important. In those days nice little red hearts were only a dime. Today they cost a buck. So we'll send her a valentine to say we love her in the same old way; and treat her as we would if she were still the girl she used to be — and add 'Happy Anniversary Honey' on the back. Thanks 'Old Girl' for 43 wonderful years.

WINCHESTER PRESS
Published by 2woMor Publications Inc.
545 St. Lawrence St., Box 399, Winchester, Ontario
Tel. 613-774-2524

Robin Morris, Vice-President, Managing Editor
Wayne Riley, News Editor
Janet LaPierre, Production Manager
Karen Holmes, Advertising Manager
Allen Van Bridger, Sports Editor
Connie Hart, Office Manager

The Winchester Press was established in 1888 and is published Wednesdays at Winchester, Ontario.

Subscription Rates: $15 per year; Outside 40-mile radius, $17; Foreign, $30.

Member of Canadian Community Newspapers Association and Ontario Community Newspapers Association.

Farm update

Beef farming for profit

Panel on maximizing profit opens Farmers Week seminars

KEMPTVILLE — Managing a beef farm for profit in today's harsh economic climate was the topic of a panel discussion here Feb. 13.

As part of Beef Day, the opening day of Eastern Ontario Farmers' Week, a panel made up of two cow-calf operators and two feedlot owners discussed management techniques for squeezing the maximum profit out of the business in a time of high costs and diminishing returns.

OMAF regional manager Charlie MacGregor was the moderator for the panel, which was made up of Dawn Anderson, a Westmeath cow-calf operator, Kevin Brady of Perth, also a cow-calf operator, Keith Brunton, an Ashton feedlot operator, and Bob Sparrow, a Kinburn feedlot operator.

The panelists agreed the biggest concern in managing for a profit is to minimize feed costs. Mrs. Anderson said she and her husband found they have to grow their own feed. Grain corn is expensive because of the associated costs of fertilizer and spraying, she said, but they find it raises the best cattle.

Buying used machinery is one way to keep overhead costs low, Mr. Sparrow said. Mrs. Andersen recommended sharing machinery and labor with neighbors and relatives.

In the area of farm management, Mr. Brunton recommended buying good, healthy cattle to start with, and keeping them in the cleanest possible surroundings. "Cattle that are wading around in mud up to their knees are not, in my view, making a profit," he said.

Mr. Sparrow agreed barns should be kept clean to avoid health problems, and suggested beef farmers avoid buying cattle in November, the month they are most likely to be ill.

Turning to the future of the industry, the panelists commented on agriculture minister Dennis Timbrell's controversial red meat plan announced last month.

"I can't see much future in the beef business unless there are some changes made," Mr. Brunton said, adding that the proposed red meat plan is unlikely to do much good.

The plan stresses the need for greater efficiency, but, Mr. Brunton asked, how much more efficient can a person get than some of today's cow-calf operators? "If some of his (Mr. Timbrell's) staff were half as efficient, then they might get somewhere," he added.

"One of the things we have to look at is our own marketing," Mrs. Anderson said. Specifically, she said, something should be done to improve the grading system. From the point of view of the consumer, she said, the fact that cuts of meat in the store are not uniformly good will affect consumption in the long run. "We are still not advertising beef the way we should be," she added.

Mr. Brady said he would like to see the beef industry remain as a free enterprise system. It is unfortunate controls on the industry are coming at a time when the economic situation appears to be improving, he said.



Dawn Anderson and Kevin Brady, above, were two of the panelists who discussed their beef farming operations before a large crowd during Farmers' Week, Beef Day at the Kemptville College. Mrs. Anderson and Mr. Brady are both cow/calf operators in the Kemptville area.
Press Photo—Neath

KCAT course on pesticides

KEMPTVILLE — A pesticide dealers course will be held in Kemptville on March 14 and 15. This course is designed to aid retail dealers who sell pesticides to farmers. Custom spray operators will also find the course beneficial in dealing with farmers requests.

The workshop will help the retailer and sprayer deal with the most frequently asked questions regarding the application of pesticides. The course will also cover many of the commonly used tank mixes for weed control in field crops.

The pesticide dealers course is being organized to keep those involved with selling and custom applying pesticides up-to-date with the newest registrations of the pesticides used by farmers.

Anyone interested in taking part in this workshop, contact Dorothy Haley at Kemptville (258-3411, ext. 281). Enrolment is limited so register early to ensure a space.

The workshop will be held in the W.B. George Centre on March 14 and 15, beginning at 9:30am each day. There will be a small fee each day to cover the cost of lunch and coffee.

Feeding trials give some answers

KEMPTVILLE — Finding the most economical diet for raising beef cattle was the goal of the 280-day feeding trial recently completed by researchers at Kemptville College of Agricultural Technology.

The findings of the study were presented to local beef farmers by researcher Graham Hooper of Kemptville College during Beef Day Feb. 13 at the college. Beef Day was the first day of Eastern Ontario Farmers' Week, sponsored jointly by KCAT, the Ontario Ministry of Agriculture and Food, and Eastern Ontario commodity groups.

Mr. Hooper began his study, which focussed on the effects of altering the relationships between silage and grain in the diets of 160 male calves, in September 1982.

The feeding trials involved five separate diets with different ratios of corn silage to grain, ranging from a diet of 100 per cent corn silage to a diet of 20 per cent silage and 80 per cent grain.

The trial was divided into a 140 day growing phase followed by a finishing phase. In the first phase the calves were fed barley, followed by shelled corn in the second phase.

A total of 160 male calves were used in the trial, all bought in Eastern Ontario and weighing between 450 and 500 pounds each.

The trial began at the end of a month's antibiotic treatments to ensure the cattle were healthy. Each was weighed to calculate their average daily weight gain on each of the five diets.

The study then determined the feed efficiency of each diet, that is the amount of feed the animals had to consume to gain one pound of weight.

The researchers discovered that live weight gain and feed efficiency tended to increase as the percentage of grain in the diet increased, Mr. Hooper said.

Based on feed costs, however, the study found that the diet of 100 per cent corn silage was the most economical.

Results also showed that cattle fed the higher grain diets were considered ready for slaughter earlier and a greater percentage graded A than in the silage group. This result was expected, Mr. Hooper said.

The feeding trial included an experiment to compare the effects of feeding the cattle ground shelled corn versus whole shelled corn during the finishing phase. No differences were found as a result, Mr. Hooper said.

The return over the feed costs, yardage and interest on operational loans for the all-silage group was $62 a head, Mr. Hooper said. He added that with corn selling for $160 a tonne, it becomes uneconomical to use grain corn as cattle feed.



Graham Hooper, from the Kemptville College, is seen above fielding questions from the audience during Farmers' Week, Beef Day at the Kemptville College.
Press Photo—Neath

cereal Grains for 1984

- Quality seed
- Competitive prices
- Delivery arranged at your convenience
- Payment due May 31st

BARLEY

Massey, Vanier, Herta, Mingo, Laurier, Rodeo, Birka, Bruce, Perth, Peguis

OATS

Rodney, Sentinel V, Oxford, Woodstock, Elgin, Gary

Mixed Grain: Elgin/Birka, Elgin/Bruce, Gary/Herta, Sentinel/Birka, Elgin/Massey

Peas: Trapper, Century

Wheat: Glenlea, Laval 19

Soybeans: Maple Arrow, Maple Amber

C&L FEEDS LTD.

Dixons Corners — PHONE COLLECT FOR CURRENT PRICES — 652-4875

Pet Food AT EVERY DAY LOW Prices

MORE THAN 40% OFF CASE SALE

24 - 25.5 oz. cans - flavors may be mixed
Pep Dog Food
Reg. Chain Store Price .85¢ per can
SPECIAL FOR CASE (49¢ per can) $11.75

24 - 6 oz. cans - flavors may be mixed
Purrr Cat Food
Reg. Chain Store Price 51¢ per can
SPECIAL FOR CASE (30¢ per can) $7.20

Limit One Case Per Customer
Offer Expires Saturday, February 25, 1984

WINCHESTER 774-2522 BERRYS SOUTH MOUNTAIN 989-2880

Birthday Bash

It's your birthday?

It's more FUN at TAURUS

Meet your friends and have a party — LARGE or SMALL.

For more information: call 821-1385, 821-9915

Your full course meal is FREE.

If it's your birthday!

(Alcoholic beverages excluded. Please show proof of birthdate before placing your order.)

TAURUS DINING LOUNGE

821-1385 Metcalfe Corner 821-9915

White water rafting at Big Tupper Ski Area?

Not Really. But ...

Wilderness Tours

The famous white water rafting company from Beachburg, Ontario

- and -

Big Tupper Ski Area

Tupper Lake, New York

are sponsoring "Wilderness Tours Day" at Big Tupper

Saturday, Feb. 18

Events Include:

- 20 and 40 km X-country marathons
- Slalom Races for all ages
- Special Prizes for participants, plus free raft trips for winners
- Draws for 6 free raft trips ($50 value)

For More Details Call 518-359-3651

BIG TUPPER SKI AREA

PINKUS TIRE & BATTERY KINGDOM

535-2760 WILLIAMSBURG 535-2759

Steel Radial Summer Tires — WHITEWALL

	List Price	Sale Price
P155-80-13	$ 82.62	$ 58.00
P165-80-13	93.77	62.00
P175-80-13	97.19	64.00
P185-80-13	103.00	68.00
P185-75-14	107.00	67.00
P195-75-14	112.99	73.00
P205-75-14	121.05	76.20
P215-75-14	129.00	81.29
P225-75-14	134.00	84.40
P205-75-15	125.00	78.80
P215-75-15	130.80	82.00
P225-75-15	139.57	87.80
P235-75-15	150.00	95.00

Glass Radial Summer Tires — WHITEWALL

P155-80-13	77.70	49.00
P165-80-13	80.47	50.50
P175-14	89.13	56.00
P185-14	94.80	59.00
P195-14	99.30	62.00
P205-14	102.30	64.00
P215-14	108.12	68.00
P165-80-15	88.40	55.00
P205-15	105.50	66.30
P215-15	109.50	68.50
P225-15	118.60	75.00
P235-15	126.00	79.90

Tractor Hydraulic Oil, 5 gals... $29.00

Bias Belted Tires — WHITEWALL

A78-13	71.87	45.25
B78-13	75.40	47.50
C78-14	77.20	48.60
D78-14	80.87	51.00
E78-14	80.87	51.00
F78-14	84.00	53.00
G78-14	90.00	57.00
H78-14	95.00	60.00
F78-15	86.90	55.00
G78-15	93.60	58.90
H78-15	98.50	62.00
L78-15	108.00	68.00

Mach 60 Radial Tires — WHITE LETTERS

BR60-13	126.00	79.00
ER60-14	142.00	89.50
GR60-14	159.80	99.00
GR60-15	163.00	102.60
HR60-15	172.60	108.00
LR60-15	188.00	118.00

Mach 70 Radial Tires — WHITE LETTERS

BR70-13	121.80	76.50
ER70-14	140.90	88.40
GR70-14	147.90	88.60
GR70-15	149.50	94.18
HR70-15	155.40	97.50

Diesel Tractor Batteries, heavy duty, 13½" long, 48 months .... Special $85.00
Passenger Car Batteries, 48 months, reg. $88.00 ..... $59.00
Also Feed Cart Batteries $85.00

Small Truck Tires — RIB TYPE

670-15-6 ply	105.00	66.50
700-15-6 ply	113.00	71.50
650-16-6 ply	100.90	63.50
750-16-8 ply	133.50	84.00
800-165-8 ply	130.00	82.00
875-165-8 ply	142.80	89.90
825-20-10 ply	250.00	155.00
900-20-10 ply	281.00	179.00
1000-20-10 ply	358.00	210.00

Truck Mud & Snow Tires

670-15-6 ply	110.90	69.85
700-15-6 ply	124.00	78.30
650-16-6 ply	103.00	64.85
750-16-8 ply	144.00	90.00
800-165-8 ply	140.00	88.00
875-165-8 ply	151.50	95.00
950-165-8 ply	174.70	109.90
750-20-10 ply	226.00	142.00
825-20-10 ply	266.00	167.00
900-20-10 ply	316.00	195.00
1000-20-10 ply	390.00	220.00

•Tires•Batteries•Auto Glass•Exhaust Systems•Structural Steel

Beef farmers hear Villeneuve outline red meat proposals

KEMPTVILLE — The provincial government's plans to revamp the red meat industry were explained to a crowd of beef farmers here Monday afternoon by SD&G MPP Noble Villeneuve.

Mr. Villeneuve appeared on behalf of scheduled speaker Dennis Timbrell, whose flight from Toronto to Ottawa was turned back due to heavy fog.



Noble Villeneuve

"Trying to pinch-hit for the agriculture minister of the province of Ontario," Mr. Villeneuve outlined the proposed changes to the red meat sector, which included the establishment of marketing agencies for both sheep and beef cattle.

The plan, announced Jan. 5, is intended to develop a "viable, independent red meat industry," Mr. Villeneuve said. He described the present state of the industry as similar to "a ship without a rudder."

A major effort to deal with the structural problems of the beef and sheep industries, the plan comes after extensive consultation with farmers and packing houses, and after study of all aspects of the industry, Mr. Villeneuve said.

When Mr. Timbrell met recently with the agriculture ministers of all provinces, they "had no negative statements on the red meat plan," Mr. Villeneuve said.

He suggested to those present Monday that all cattlemen "with something constructive to suggest" get in touch with the three-man commission appointed to set up the beef marketing agency.

Describing some of the specifics of the plan, Mr. Villeneuve noted that much of the expansion in numbers of the Ontario cow-calf herd will take place in some of the better farming regions of northern Ontario.

The red meat plan will affect all slaughter animals sold in the province, but will not apply to sales made outside Ontario.

Mr. Villeneuve referred to consumer groups which are opposed to the supply management of commodities such as eggs and milk.

Perhaps producers should speak to consumers and impress on them that the cost of food in Canada does not constitute as large a portion of people's total expenses as it does in other countries where food is "almost a luxury," Mr. Villeneuve said.

Thanking Mr. Villeneuve for addressing the crowd on "such short notice," Arden Schneckenburger, chairman for the afternoon session, urged local cattlemen to participate in their associations and to present briefs to the red meat marketing board commission.

RSVP seminars will help give rural organizers higher profile

WINCHESTER — Improving the leadership of rural organizations will be the aim of Rural Seminars for Vital People, sponsored for the second year in a row by the Ontario Ministry of Agriculture and Food (OMAF).

Last year's seminar was a complete sellout, with about 120 people attending, said Dundas County agricultural representative Bob Humphries.

RSVP 1984 will be held Feb. 29 from 9:30am to 3:15pm at the W.B. George Centre, Kemptville College of Agricultural Technology. Those wishing to attend should be preregistered by Feb. 22, Mr. Humphries said. The cost is $7 per person.

The speakers at the seminar, members of OMAF's rural organizations and services branch, will cover three subjects. Chuck Jacobs will discuss Interpersonal Communications — Becoming a Better Communicator.

The second talk, given by Jean Riddell, will be Communication Within Your Organization — Keeping Members Informed and Involved.

The workshop will end with Communications Within Your Community — Improving Your Organization's Image in the Community, given by Amber Gibbons.

Last year RSVP seminars doubled OMAF's objectives. The ministry is hoping that at least 3,000 rural leaders will participate in this year's program, to be held province-wide from Feb. 7 to March 30.

A corn marketing seminar is being held at Kemptville College the same day, Feb. 29 at the Parish Building. The cost of registration is $10.

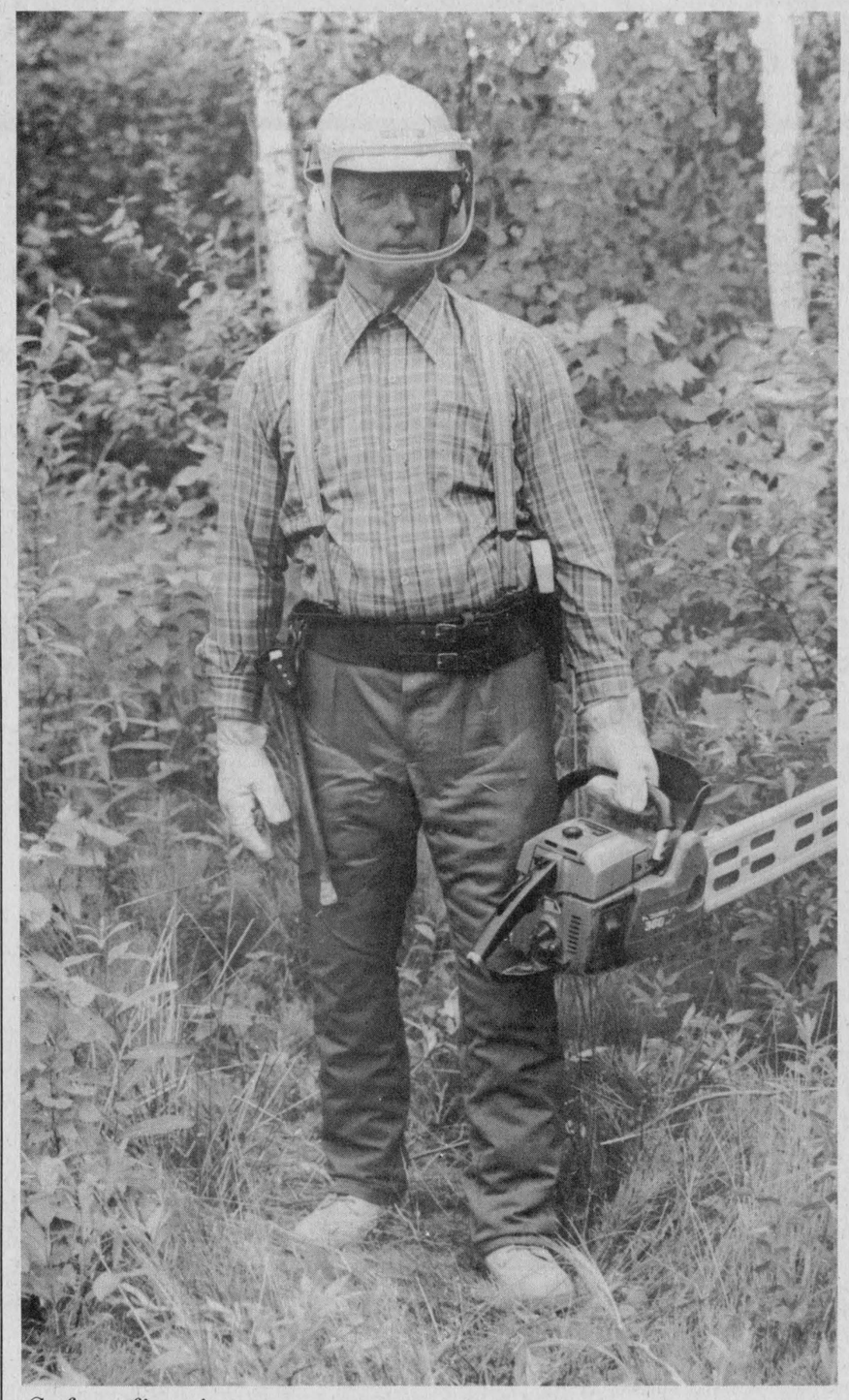

Safety first in outerwear

Chain saw safety begins with the proper clothing, as illustrated here. The logger's protective gear includes safety pants and gloves lined with ballistic nylon, safety boots with steel toes, and a helmet with safety visor and ear protection.

Chain saw focus of safety day

WINCHESTER — With the rising price of oil over the last few years, more and more people have been taking to the woods armed with chain saws, hoping to harvest a cellar-full of firewood.

Chain saw related injuries have also increased dramatically.

With this in mind, the Dundas Farm Safety Association is planning a chain saw safety seminar at 1pm Feb. 23 in the Ontario Ministry of Agriculture and Food (OMAF) boardroom.

Len Woits from the Forest Products Accident Prevention Association will discuss proper chain saw use, covering maintenance, tree-felling procedures and protective equipment.

"There are four times as many chain saws in use today as there were 10 years ago," said Safety Consultant Harold Morphy. "Personal injury as a result of chain saw use has increased tremendously."

Chain saw accidents commonly result in cuts to the face, hands, legs and feet. "Forty to 50 stitches are not uncommon with a chain saw cut," Mr. Morphy said.

Protective gear for chain saw operators includes a hard hat with a face screen to deflect falling branches, ear muffs and special gloves, pants and boots. The safety pants and mitts should be lined with ballistic nylon.

The standard, lightweight chain saw in common use comes equipped with a number of safety features. These features incude anti-vibration systems, a chain catch and hand guards on both handles, an automatic oiling system to keep the bar and chain lubricated, throttle trigger interlock, muffler shields to deflect hot fumes, and a chain brake to stop the chain automatically if the saw kicks back.

Kickback, one of the greatest hazards with chain saws, occurs when the cutting edge of the chain is momentarily stalled. This transfers the energy in the chain to the bar and causes the saw to rear up and back.

Over 90 per cent of chain saw fatalities are caused by kickbacks in which the saw cuts the operator's throat.

The chain saw industry plans to market new safety chains to reduce the force and angle of kickback.

Royal to open in new showring

KEMPTVILLE — Although it is still more than a month away, students at the Kemptville College of Agricultural Technology have already begun preparations for the 1984 College ROYAL.

This year's two-day exhibition, dubbed "Winning Combination," is expected to draw over 3,000 people.

The show, which runs March 23 and 24, will feature a livestock show, agricultural exhibits, clothing and food labs and a fashion show.

Twenty-two committees have been formed to put the exhibition together and more than 90 per cent of the college's full-time diploma students have indicated they will participate.

Agriculture Minister Dennis Timbrell will officially open the 1984 ROYAL at 1pm March 23 in the college's new showring.

As in past years, a bus service will be provided to take spectators around the campus. Organizers will also be providing campus tours and a babysitting service.

Food will be provided through the college cafeteria, a Digger's Diner and various refreshment stands around the campus.

Special programs include variety shows, a celebrity milking contest and an expanded livestock competition. Over 130 people have already registered for the showmanship competition.

According to ROYAL co-president Mark Gemmill this year's motto reflects a new enthusiasm among students at Kemptville.

"It's a time when we have to all pull together and show the public that the youth of today have a lot to offer," he said.

Agri-business directory

R. ZERSCH RENTALS



for
FARM, INDUSTRY & HOME
Custom Farm Work
Liquid Manure Service
For all your rental requirements call:
VERNON 821-1298
(Open until 9:00pm)

RALPH BUTER CONSTRUCTION SERVICES
Butler Steel Buildings
Butler Grain Storage Bins
Modern Mill Feed Processing System
Dealer For Superior Silos
BUTLER
Box 152, Williamsburg 535-2820

Carpentry & Joinery
D.A. Loucks CONST.
Custom Homes, Rec Rooms, Remodelling, General Repairs, Farm & Commercial, Septic Systems
Free Estimates — 774-3743

D & S TILE DRAINAGE LTD.
RR 1, Winchester, Ontario K0C 2K0
LASER PLANE EQUIPPED
Bert Doornwaard, Proprietor, (613) 774-2974
Stewart James, Sales Representative, (613) 821-2784

Plante Farm Eqpt. Ltd.
- UNIVERSAL DAIRY EQUIPMENT
- HOULE BARN EQUIPMENT
- SILOS AND SILO UNLOADERS
- MUELLER BULK COOLERS
- WIC FARM EQUIPMENT

Brinston 652-2009

WANTED

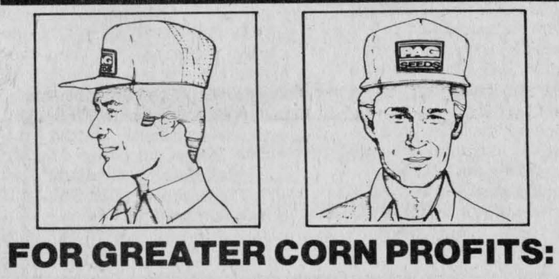

FOR GREATER CORN PROFITS:

Growers who are experienced enough to recognize the REAL winners in hybrid performance – and bold enough to do something about it in '84

This year, break with tradition and try one of PAG's 'giant-killer' corn hybrids. PAG's Payroll hybrids are the ones that consistently produce big, golden piles of grain -- just
PUT 'EM IN EARLY IN YOUR BEST PIECE OF LAND
and you'll reap the Profit And Growth you deserve in 1984!
Call me or drop by:

Dwaine Berry
Box 91, South Mountain
989-2115
I chose PAG because I believe in those hybrids!
PAG SEEDS
P.O. Box 490, Princeton, Ontario N0J 1V0
(519) 458-4336

The BOLD NEW SPIRIT in the land!

Agri Computers Inc.
Your agricultural computer specialists and consultants.
Call
Bart Geleynse
DAS BRINSTON 652-2353

Seaway Valley Tile Drainage Ltd.
Modern Equipped
FREE ESTIMATES
Henry Zandbergen
BRINSTON, ONT. 652-2331

H.D. Tile Drainage Ltd.
A sure way to more profitable farming
CALL NOW SO WE CAN HELP YOU PLAN FOR YOUR DRAINAGE SYSTEM
Henry Doornwaard
RR1 Winchester
774-3751

"Your complete dealer"
ACRES EQUIPMENT LIMITED
Winchester 774-2834
case. KUBOTA TRACTOR CANADA LTD. Patz

5610
MID-SIZED MUSCLE!



Meet the new 62-hp* Ford 5610!
Here's a new Ford tractor built to take on the tough chores... in the field, or the feedlot. Check out these features, then come in and see for yourself!

Special value package
All-purpose tractor

DIESEL ENGINE
62 PTO horsepower at 2100 rpm, 256 cu. in. displacement, 4 cylinders, horizontal or vertical exhaust, dry dual element air cleaner (P4), full flow oil filter, 21-gallon fuel tank, single fuel filter, cooling system with thermostat and antifreeze, thermostart (V2), 5" starter.
INSTRUMENTS
Tachometer - hour meter, fuel gauge, instrument illumination, engine oil pressure warning light, alternator warning light, coolant temperature gauge, air cleaner restriction indicator.
DIFFERENTIAL LOCK (A2)
8-SPEED TRANSMISSION
HYDRAULIC SYSTEM
Live hydraulics with position control, double-acting top link draft control, automatic flow control, auxiliary service control valve (W1), category II 3-point linkage with flexible link ends, provisions for Category I linkage, high capacity hydraulic pump, 9.7 GPM rating (C6), single spool closed centre remote control valve with couplers (KA).
FLAT TOP FENDERS (D7)
LIGHTING
Two dual beam headlights - fender mounted, L.H. rear work light, one tail light, two flashing safety lights - fender mounted.
POWER ASSIST STEERING (F1)
ROPS/SEAT (GE)
Roll bar, super comfort seat, seat belt.
FRONT AXLE
Telescopic adjustable 52" - 80", ground clearance 18.4"
WARRANTY
Ford Motor Company's standard warranty applies.
REAR WHEELS
Manual adjustable - 64" to 80", without roll bar/cab - 60" to 80" (with standard tires)
SWINGING DRAWBAR (M2)
ELECTRICAL
Battery, 12 volt - 128 amp., safety start switch, key ignition, alternator - 32 amp (N1), transistorized voltage regulator
FOOT THROTTLE (X1)
SLOW MOVING VEHICLE EMBLEM (Y8)
INDEPENDENT PTO
540 rpm with PTO guard.
BRAKES
Wet disc - foot operated, parking brake latch
TOOL BOX
FUEL FILL STEP
TIRES
Front: 7.50 x 16, F2, 6 ply (T13), Rear: 16.9 x 30, R1, 6 ply (T95)

All Cash Price
$15,786.00
Limited to factory orders only.
Offer ends Feb. 29, 1984
You are our greatest asset!
Derks EQUIPMENT LTD.
Ford Tractors Equipment
Chesterville 448-2462

SUMMERS
INSURANCE BROKERS INC.
GENERAL INSURANCE
WINCHESTER
774-2515 or 774-2519

Bouris Wilson Scott & Proctor
Chartered Accountants
1505 LAPERRIERE AVE.
OTTAWA, ONTARIO
BOX 7
VERNON, ONTARIO
R. WM. LYON., B.COMM., C.A.
PARTNER
BUSINESS: 725-9100
821-3195
RESIDENCE: 989-2725

(613) 821-2554
METCALFE
Custom Air Ltd.
HEATING & AIR CONDITIONING
INSTALLATIONS
R.R.3
WAYNE E. IRVEN
Metcalfe, Ont., K0A 2P0

Metcalfe PHARMACY LTD.
Hours: Mon. - Fri., 10-6; Sat., 10-5
Victoria St., Metcalfe
821-1224

Edgerton-Baker Fuels
A Division Of Universal Terminals Ltd.
WINCHESTER 774-3560 MORRISBURG 543-2800
- Fuel Oil, Gasoline, Diesel
- Oil Burner Sales and Service
- Insurance Plan and Budget Payment Plan Available

BICCUM McINTOSH LTD.
- General Insurance
- Animal Mortality Insurance
- Life Insurance
504 Main St. Winchester
All your insurance needs
774-2832

Greg Erwin Heating
OIL, GAS AND ELECTRIC
AIR CONDITIONING AND HEAT PUMPS
Service and Installation, Commercial and Residential
Wood Combinations
Authorized natural gas dealer for: Ncgas
CLARE MEGASAVE 1
FREE ESTIMATES
RR2, Mountain 989-6145 (anytime)

WARD MALLETTE
Chartered Accountants
547 ST. LAWRENCE, WINCHESTER
774-3403 or 774-3549

Armstrong Burner Service
Oil, Gas, Electric Furnaces
SERVICE AND INSTALLATION
Authorized Natural Gas Dealer For Ncgas
- Parts Plan
- Sheet Metal
- 24-hour Service
- Free Estimates
774-3522
ASK FOR DWAINE WINCHESTER

BYTOWN LUMBER
Do-it-yourself centre
Ottawa South:
Queensdale at Bank (Hwy. 31)
Weekdays: 8am to 5:30pm
Fri., 8am to 9pm; Sat. 9am to 5pm
Phone 773-9317

Classifieds

Business & Professional Directory

AUTO, HOME, LIFE INSURANCE
R.R.S.P., Annuities, Group Insurance, Tax and Estate Planning. New non-smokers rates.
ROBERT N. HART
Office: 258-4452
Home: 774-3517 after 5pm
Imperial Life

R. BRYSON PATTERSON
Optometrist
215 Van Buren Street
Kemptville
Mon., Tues., Thurs., Fri.
10am - 5pm
Telephone 258-2274

HAZEN MELDRUM LTD.
Ontario Land Surveyors
W.J. Johnston, O.L.S.
Resident Surveyor
610 ST. LAWRENCE STREET
WINCHESTER, ONTARIO
Tel. 774-2414 P.O. Box 394

GARY BREYER
London Life Insurance
New Non-Smokers
Term Insurance
Residence: 543-3378
Morrisburg

KINKAID AND LONEY MONUMENTS
Smiths Falls, Ontario
Monuments erected anywhere in Eastern Ontario
Smiths Falls 283-3480 Morrisburg 543-3184
Winchester Area
GERALD C. HOLMES
774-2665, Evenings
Authorized Dealer For
ROCK OF AGES MEMORIALS

BROCKVILLE MEMORIALS MONUMENTS
Brockville - 342-4505
Winchester and Area - Elizabeth Elliott - 774-2448 - 774-3514
CEMETERY LETTERING

HARRY N. TARR, R.I.A.
Tax and Management Consulting
Accounting and Bookkeeping Services
RR2 Kemptville
Telephone 989-2069, Evenings
36-2c

TOM HALSALL
Computer Services
826-2294
Programs tailored to your business needs.
REASONABLE RATES
Box 393, Osgoode
K0A 2W0
44c

Notices

PASSPORT PHOTOS
15 Minute Service
Also Citizenship, Visa, etc.
PHILL POTTER PHOTOGRAPHY
Greely, 821-2252
Open Friday until 9pm
Closed Monday
44c

NOTICE
TO EXPECTANT MOTHERS
Visit Audrey's
1490 Bank Street, Ottawa
(South of Billings Bridge)
½ Price Winter Clearance
For maternity dresses and sportswear and ladies' fashions. They're affordable.
Phone 733-0689
42-45

NOTICE
For all Rawleigh products contact dealers, Alex and Betty Billings, Hainsville, 652-4982 or Alex, 989-2933 between 12:30 and 1pm.
42-45

ALCOHOLICS ANONYMOUS
If you want to drink that's your business. If you want to stop, that's ours. Call AA, 774-5351 or 774-5179. For families of Alcoholics (ALANON), 774-2233. 46tfc

NOTICE
Custom slaughtering Mondays only. For trucking service phone 448-2324.
EARL'S MEATS
CHESTERVILLE 448-2324
10tfc

NOTICE
Bob's Barber Shop and Hairstyling. Victoria St., Metcalfe. Reasonable prices. 44-45

Wanted

HELP WANTED — Permanent part-time residential counsellors required for the Dundas County Association for the Mentally Retarded. Must have experience in administering medication and working with the mentally handicapped. Send resume to: Susan Saucier, Residential Director, Dundas County Association for the Mentally Retarded, Box 678, Morrisburg, Ontario, K0C 1X0.
44c

HELP WANTED — Babysitter from Tuesday to Friday. Call anytime 445-5398. 44

Wanted

WANTED — Hereford or Simmental cattle. Telephone 826-2317. 43-44

WANTED TO RENT — Farm wanted to rent — hobby farm with house and pasture. Call 236-1343. 43-44

HELP WANTED — Responsible, loving, energetic person to babysit 2 toddlers in your home. Full day on Saturdays and 1 half day per week. Write to Box WP1596, c-o Winchester Press, Winchester, Ont., K0C 2K0. 43-44

HELP WANTED — Full or part-time retail sales help in Winchester. Send resume to Box 908, Winchester, Ont., K0C 2K0. 40tfc

WORK WANTED — Carpentry, interior and exterior painting. Also wallpapering. Apply to Don Barkley, Inkerman, RR1. Phone 989-5460. 26tfc

WANTED — Beef hides, no stones in the bag. Blom's Meats, Mountain, Ont., 989-2093. 15tfc

WORK WANTED — Building movers; basements; hy-hoe; excavator; fence line removal; ditching; dozers; trucks; Class A weeping beds installed; sand; gravel; topsoil; fill; crushed stone. In business since 1950. Sullivan Brothers, 448-2332. 47tfc

WANTED — First and second calf heifers. Also, if you are having a household or farm auction, for satisfaction call Harold Ball at 448-3161 or 774-3118. 10tfc

ARTICLES WANTED — Top prices paid for scrap metal, brass, copper, lead, batteries, radiators. I.R. Bell and Son, 3000 Copeland Street, Cornwall, 933-1119. 21tfc

WORK WANTED — Painter over 40 years experience, interior and exterior. Free estimates. Nick Huttinga, RR3, Winchester, 989-5208. 22tfc

WORK WANTED — Barkley Plumbing and Heating. We specialize in Myers pumps and softeners. Service and installation of furnaces - wood, wood-oil, wood-electric, oil and electric. Paul Barkley, 989-2844. 38tfc

WORK WANTED — Bookkeeper. Seven years experience. Will work at your place of business. Farms preferred. Phone 652-4781. 42-44

WANTED TO BUY — Antique and household furniture. We buy complete and partial households. Phone 543-2523 or 543-2226. 42tfc

WANTED TO BUY — Cash paid for crocks, oil lamps, washboards, old dishes, tools, furniture and household contents. 448-3525. 43-46

WANTED TO BUY — Disabled, crippled and canner cows. Top prices paid. Phone 657-4423. 42-46

WANTED — Persons to share driving, Winchester to Ottawa. Phone 989-6149. 43-44

WANTED TO BUY — 25 to 30 acres of hardwood bush. Phone 821-3011. 43-44

WANTED — Ride from Winchester-Vernon area to Place du Portage, Hull. Hours flexible. 774-3900. 44

WANTED — For export, registered Holstein heifers, 10-15 months of age, from Free Listed or negative status herds. C. Mac Thompson, 448-2585. 44

WANTED TO BUY — I am interested in buying old postcards, dated prior to 1920. Collector. Call 774-2205. 44

WANTED — Passenger from Mountain, Hallville, Winchester area to Ottawa, Monday to Friday. Phone 989-2117. 44-47

CONSEIL D'EDUCATION DES COMTES DE Stormont, Dundas & Glengarry COUNTY BOARD OF EDUCATION

requires
TEACHER OF LITERACY-NUMERACY
for Mentally Handicapped Adults at Arc Industries
on 6th Street
for the
ALTERNATIVE SCHOOL
for the period effective
Feb. 20, 1984 to June 30, 1984 incl.
Qualifications: Elementary or Secondary qualifications. The TMR option in Special Education is an asset.

Written applications will be received until Feb. 17, 1984 by:
Mr. William J. Dickie, Principal
The Alternative School
404 Easton Avenue
Cornwall, Ontario
K6H 1X2
Sarsfield O'Connor, Chairman. T.R. Leger, Director.
An Equal Opportunity Employer

Tender

CONSEIL D'EDUCATION DES COMTES DE Stormont, Dundas & Glengarry COUNTY BOARD OF EDUCATION

TENDER
CARETAKING SUPPLIES
Bids will be received on the above material by Mr. Louis Legault, Manager of Purchasing and Stores, until 2pm, Thurs., March 1, 1984.
Persons interested in bidding on this material are requested to obtain tender forms from the Purchasing Department, The Stormont, Dundas and Glengarry County Board of Education, 902 Second St. W., Cornwall, Ont., K6H 5S6, referring to Tender 3-84.
Louis Legault
Manager of Purchasing and Stores
Sarsfield O'Connor, Chairman T.R. Leger, Director
44c

For Rent

FOR RENT — Russell Legion Branch 372 hall rental. Phone secretary, 445-2879; treasurer, 445-5357. 20tfc

RETAIL SPACE FOR RENT — Phone 774-2774. 44

FOR RENT — Small duplex, South Mountain. Suitable for 2 people. Garden, lawn and garage. Available March. Call 989-2817 after 5pm. 44

FOR RENT — Four bedroom brick house four miles from South Mountain, available April 1. Phone 989-5420. 44-45

For Sale

FOR SALE — 1973 GMC pickup. $600. Phone after 6pm 989-2465 44

FOR SALE — Conn organ, has double key board with various rhythms including drum effect etc. A real beauty! Length 45", height 33", width 32". Bench included. Phone 652-2136. 44-45c

FOR SALE — Purebred Holstein bull, service age, sired by Seiling Rockman. Also wood for sale. Phone 652-4295. 44

FOR SALE
A Limited Time Offer
Hay Dryers, 48" x 48", 7 blades, 36" diameter made of aluminum and perfectly equilibrated and up to 14,800 cu. ft. of air per minute. Early order discounts apply now.
GARRY MURPHY
Sales & Service Ltd.
Brinston 652-4802

FOR SALE — Steel girders, 6"x18" and 16'x18' app.; window and frame, double glazed cedar, 32.5"Wx58"H, outside frame; two outside doors with frame, excellent and good condition, 35.5"x81.25", outside frame; Sunbeam 18" electric snowblower; 22" garden cultivator. Best offer. Phone 448-3436 after 5pm. 44-45

FOR SALE — 500 bales mixed hay; Patz silo tripod, 16'; silo blower pipe, 35', and spreader; pipe elevator, 42'; three culverts, 12" or 14"x 14', app.; 5' wide loader bucket; manure spreader, MF 20, 156 bu.; snowblower, George White, 6'; 80G and 250G water tanks. Best offer. Phone 448-3436 after 5pm. 44-45

ON SALE NOW — For two weeks only! Small, medium and large size canvas for hardtop campers, factory made. At discount prices. Also tent and canvas repairs. Phone for appointment, 535-2084. 44-45

FOR SALE — Drawing board, 6'x45" with stand and counterbalance and "Allbrit" Spacemaster track type drafting machine. Phone 448-3436 after 5pm. 44-45

GUNS
Larry's, 560 Main Street West, Winchester. Trade - sell or buy collections. Winchesters, Remington, Browning, Sako and hand guns. Colt 38 specials on sale: $235. Mastercard and Visa. 774-2377. 43-46c

Apples
Smyth's Orchard
FRESH APPLE JUICE
Bring Your Own Containers For Apples
652-2477
N
Hwy. 31
Williamsburg
Open 'till Dark

For Sale

FOR SALE — Well aged C1 steer beef. Sides, $1.55 lb.; fronts, $1.37 lb.; hinds, $1.69 lb. Cut and wrapped for freezer. Country Meat Market, Dunbar, 448-2123. 43tfc

FOR SALE — Firewood, split, dry maple, birch, beech, $38 face cord, picked up. Phone 821-1930. 43-46

FOR SALE — Firewood - dry slab wood, $9.50 per full cord. Phone 543-2666. Prost Cedar Products Ltd. 27tfc

PLYWOOD SUPER SPECIAL
4'x8' spruce ⅜", $9.30; ½", $14.95; ⅝" square edge, $15.95; ¾", $19.95; ⅝" tongue and groove fir, $17.75; Aspenite 7-16", $6.75. Phone 613-764-2876. 18tfc

FOR SALE — Fruit baskets for all occasions. Delivery available. Durant's Flowers, 448-2354. 17tfc

FOR SALE — Now available: balloons and flowers for all special occasions. Happy Birthday, Happy Anniversary, It's a Boy, It's a Girl, etc. Delivery available. Durant's Flowers, 448-2354. 17tfc

ARTICLES FOR SALE — Used steel pipe and plate. I.R. Bell and Son, 3000 Copeland Street, Cornwall, 933-1119. 17tfc

ALFA-LAVAL
MILKING & COOLING EQUIPMENT
SALES AND SERVICE FOR
HAY FANS, etc.
HALLMAN SILOS
MYERS WATER SYSTEMS
GARRY MURPHY
SALES AND SERVICE LTD.
Brinston 652-4802

FOR SALE — Refinished furniture. Carman Refinishers, Iroquois, 652-2011. 17tfc

MYERS
FOR SALE — Water systems and conditioners, crystal softener salt, sales and service and repairs. Black Lumber Co. Ltd., 543-2188, 543-2933. 17tfc

ALTA BANK
USED FURNITURE
Two floors of quality used furniture to choose from. Visit our store at 1725 Bank Street South, Ottawa. We BUY good quality used furniture and antiques. Call 731-2245 collect. 17tfc

FOR SALE — Surge pipeline milking systems, parlors, feeding systems, water treatment equipment, stand-by power supply, new and used vacuum pumps, bulk tanks, milker pails and buckets. Beattie and Ideal water bowls. Peter Babcock Ltd., Surge Dairy Farm Equipment, 984-2991. 17tfc

WATER SOFTENERS
Myers pumps, iron and sulphur filters, chlorinators and plumbing supplies. Murphy Sales and Service, Brinston, Ontario, 652-4802 or 652-4803. 17tfc

FOR SALE — Pet food, 20c lb., approximately 50 lbs., frozen, cut small. Blom's Meats, Mountain, 989-2093. 17tfc

C-1 Sides of Beef
$1.55 lb.
Hinds, $1.75
Fronts, $1.39
Sides of Pork, $1.15
Beverdam Quality Meats
Winchester, Ontario
774-2613
39tfc

FOR SALE — Sides of beef, $1.29 lb.; sides of pork, $1.05 lb.; ground beef, 10-pound lots, 99c lb. Blom's Meats, Mountain, 989-2093. 22tfc

FOR SALE — Purebred Newfoundland puppies: 2 males, 2 females, with registration papers. Excellent temperament. Available for homes after Feb. 7. Call Brian Hill, 448-3232. 43-44

FOR SALE — One French sleigh, 1 horse saddle. Phone 774-3529. 43-44

FOR SALE — One service age boar. Phone 774-3022 after 6pm. 44-45

FOR SALE — Used Apple II plus computer. Priced to clear. Phone 652-2353. 44-45c

FOR SALE — Wood. Dry elm and maple. Priced at $20 and $25. Delivery available. Call 543-3111. 44-45

FOR SALE — Used Universal claws, DeLaval milkers, Duo-Vac and vacuum pumps. Priced to clear. Phone 652-4844 or 652-2353. 44-45c

FOR SALE — 2 registered purebred service age bulls. Phone 774-3827. 44

For Sale

FOR SALE — Land levellers — all sizes available. Starting at $800. Be ready for spring — order now. Call 989-2465 after 6. 44-46

BARGAIN — half price. Plastic decorator panels. Plastics of Ottawa, 216 Pretoria, 235-1465. 44c

FOR SALE — Yarns — 20 per cent discount and more. Beehive, Shetland Chunky, $14 bag; Spinrite "Pot of Gold", 95c each; Patons Promise, $1.65 each. Many other outstanding in-store specials. Berkers' General Store and Fabrics, South Mountain, Ont. 44-45c

STOP vandalism, protect windows with plexiglass or lexan. Plastics of Ottawa, 216 Pretoria, 235-1465. 44c

FOR SALE — Craft supplies. Doll parts, chenille, styrofoam, etc. Illustrated price lists. Pine Ridge Enterprises, Box 68, West Hill, (Scarborough), Ont., M1E 4R4. 44-45

FOR SALE — 1981 Chev halfton, 3 speed, standard, standard steering and brakes, 6 cylinder, 25 mpg with or without cap, AM-FM cassette. $5,950 or best offer. Call 774-3218. 44

FOR SALE — Fresh shop hogs, 99c lb. Cut and wrapped for freezer. Country Meat Market, Dunbar, 448-2123. 43tfc

FOR SALE — Grade Holstein heifers, due within two weeks. Phone 989-5420. 44-45

FOR SALE — Hay. Phone 989-5477. 44-45

FOR SALE — Two winter snow tires, Vrede Stein M&S radial steel P185-80 R13 M&S with rims. $100. Phone 989-2989. 44

FOR SALE — 1975 Chev 4x4 truck, ¾ ton with Fisher plow, standard shift, 29,000 original miles. Good condition. Price negotiable. Call days, 774-2522; evenings after 6pm, 774-3516. 43-44

FOR SALE — Oneida silver plate bridal wreath pattern with wooden box, $175; 30" Coppertone stove hood, $35; silver plate coffee carafe, $35; set of Fisk winter tires with rims, size 165-13, $100; dark walnut stain pine buffet and hutch, $150; dark walnut stain pine shelving unit with two sliding doors, $50. Phone 821-3064 after 6:30pm. 44-45

Badger
FULL LINE FARMSTEAD COMPANY
FORAGE HANDLING & LIQUID & SOLID MANURE SYSTEMS
Garry Murphy
Sales & Service Ltd.
Brinston 613-652-4802

In Memoriams

MORRIS — In fond and loving memory of a dear husband and father, Donald Morris, who departed this life on Feb. 18, 1978.
No space of time, no lapse of years,
Can dim the treasured past,
A loving memory keeps it dear,
Affection holds it fast.
—Erma, Corinne and Bruce 44

THOMS — In loving memory of a dear father and grandfather, Henry Thoms, who passed away Feb. 18, 1980.
Life is not the same for us
Since you were called away.
It broke our hearts to lose you,
But you did not go alone.
For part of us went with you
The day God called you home.
A light is from our household gone,
A voice we loved is stilled,
A place is vacant in our home,
Which never can be filled.
But in memory you are with us,
Wherever we go, whatever we do.
—Lovingly remembered by Faye, Earl and Scott 44

In Memoriam

REANEY — In loving memory of our dear sister, Helen, who passed away February 24, 1983.
Nothing can ever take away
The love a heart holds dear,
Fond memories linger every day,
Remembrance keeps her near.
—Sisters: Mable and Reta 44

FLEGG — In loving memory of a dear husband and father, Charles who passed away Feb. 18, 1982.
You never failed to do your best.
Your heart was warm and tender
You lived your life for those you loved
And those you loved remember.
—Wife Bessie and Family 44

THOMS — In loving memory of a dear husband, Henry Thoms, who passed away Feb. 18, 1980.
Since you've gone first, I remain,
One thing I'd have you do,
Walk slowly down the path of death,
For soon I'll follow you.
I want to know each step you take,
That I may walk the same,
For some day down that lonely road,
You'll hear me call your name.
—Sadly missed, your wife Pearl 44

THOMS — In fond and loving memory of my dad, Henry J. Thoms, who passed away Feb. 18, 1980.
Dad, you're always on my mind,
No matter where I be,
But in a crowd I'm still alone,
For you're not there with me.
Time may help to ease the pain,
The grief, the hurt, the fear,
But memories help to keep me strong,
For in my heart you're near.
—Forever remembered by daughter Joan and son-in-law Don 44

JOHNSTONE — In loving memory of dear parents, Mr. and Mrs. Thos J. Johnstone. Mother who passed away Feb. 12, 1957 and Dad, Feb. 22, 1977.
The depths of sorrow we cannot tell,
Of the loss of ones we loved so well,
And while they sleep a peaceful sleep,
Their memory we shall always keep.
—Ever remembered by daughter Jean and Gordon Sutton and Family 44

HAY — In loving memory of Lloyd, who passed away Feb. 19, 1977.
Not just today, but every day,
In silence, we remember.
—Betty and Family 44

Cards of Thanks

CARD OF THANKS — Having spent 16 days in the Ottawa Civic Hospital, I wish to extend my sincere thanks to Dr. Merritt, Dr. Bormanis, Dr. Benoit, all the kind, cheerful nurses on floor 1E and floor 7, Rev. McKibbon and Earl Windsor, who represented the United Church, all the neighbors and friends who called, sent cards, flowers and treats. A special thanks to Ormond Craig who took charge of house and snow, to our family, Willis, Eleanor, Jeff and Pam who really helped out. At time of illness one learns to really appreciate our doctors, hospitals and friends.
—Olin Stearns 44

CARD OF THANKS — My sincere thanks to all who visited me, sent flowers, gifts and cards while I was a patient in Winchester District Memorial Hospital and since returning home. Special thanks to nursing staff and Dr. Dawes and Rev. William and Francis Hare. All was much appreciated.
—Violet Stirtan 44

CARD OF THANKS — Words cannot express the deep appreciation we feel towards our wonderful friends for their visits, prayers, kind words and help with the children during the sudden loss of our beloved father and grandfather, Graham Fossitt. These acts of friendship will be remembered always.
—Jonas and Marnie Fossitt and family 44

Classified Advertising Rates
All Classified Advertising Payable In Advance
10 cents per word, $2.50 minimum.
Classifieds will be accepted by telephone, but must be paid by 10am Tuesday, for publication on Wednesday.
Tel. 774-2524
Classifieds Deadline: 10am Tuesday, for publication Wednesday.

Classifieds

Cards of Thanks

CARD OF THANKS — The family of the late Mrs. Hendrika Luimes wishes to express sincere appreciation for all the kindness to us during the loss of our wife, mother, grandmother and great grandmother. Special thanks to Rev. W. DeJong, Dr. Flowers, Dr. Dawes and the nursing staff on the second floor. 44

CARD OF THANKS — We would like to express a special thank you to our family for the wonderful 25th anniversary party held in our honor last Saturday night and our appreciation to relatives and friends for cards, gifts and flowers received. Grateful thanks to neighbors of Maple Ridge for the walnut microwave stand and to Chesterville Oldtimers for their beautiful clock; also the ladies that helped in the kitchen. All of your kindnesses were appreciated and will be remembered always.
—Rae and Doris Imrie 44

CARD OF THANKS — I wish to thank the doctors and all personnel at Winchester and District Memorial Hospital. Also dad's special nurses for your friendliness and loving care given my late father Ernest Munroe. Also thanks to our relatives, neighbors and friends for all your many acts of kindness, including prayers, phone calls, flowers, in memoriams, food and the friends who dropped by to offer support at hospital. Thanks also to Vice and Craig, Rev. Leslie Smith and the ladies of St. Paul's for serving lunch after the service. All your love and kindness overwhelms me.
—Rae Munroe 44

CARD OF THANKS — We would like to thank our many friends and neighbours for the lovely gifts and best wishes for our wedding and also for the many good wishes and generous gift of farewell as we return to England to live. Thank you so much.
—Len and Jennie Walley 44

WEDDING ANNIVERSARY DINNER
We would like to say "Thank you" to our family, grandchildren and friends for the lovely surprise dinner party given for us on the occasion of our 58th wedding anniversary. Thanks to John and Margey for seeing that we arrived on time. Thanks to our granddaughter Terri-Lynn Irven for the nice anniversary cake made and decorated by her. Thanks to David for proposing a toast to us. We were happy to have Margey's mother, Mrs. Eva Johnstone, with us. Thanks to anyone who had a part in planning the evening. After dinner we came down to the Legion Hall to the carnival party in Chesterville where we received congratulations from many friends there. It was an evening we really enjoyed and will long remember.
—Lorne and Helen Irven 44

CARD OF THANKS — I would like to thank my relatives, family and friends who visited me while in hospital or sent cards and gifts. Special thanks to Rev. Doug Tatton, Dr. Slowey and Dr. Adamson and the nursing staff of the Winchester District Memorial Hospital.
—Bruce Barkley, Inkerman 44

CARD OF THANKS — We would like to express sincere thanks to our relatives, neighbors and friends for the kindnesses rendered during the loss of our mother. The many floral tributes, donation cards to Heart and Hospital Auxiliary, food and sympathy cards were very comforting. Special thanks to Dr. Flowers and the hospital staff for their extreme efforts. These acts of kindness will never be forgotten.
—Family of the late Hazel Munro 44

Birth Notices

TAYLOR — Now showing at the Winchester Hospital, "A Baby is Born, Part III". Starring in the title role is Breen William Larry, born Feb. 6, 1984. Created and produced by LeaBeth and Glenn. Birth scenes directed by Dr. Don Argue. Based on original idea of brother Quinton and sister Sasha. Special grandparents Earl and Betty Kirkham and Lawrence and Jean Taylor. Special great grandmothers, Leefa Myers and Kathleen Taylor, all of Perth. 44

DIXON — To Roger and Nancy (Lee), a third child, second son, Spencer Charles Lee, 8 lbs., 10 ozs., Fri., Feb. 3 at the Ottawa Civic Hospital. Brother to Jeremy and Meredith. Oh happy day! 44

A healthy heart is a family affair...
GIVE... heart fund

Birth Notices

HAWKINS — Ken and Helen are pleased to announce the safe arrival of Stacey Lynne on Jan. 23, 1984, weighing 7 lbs. 12½ ozs. A sister for Jennifer. A very special thank you to Dr. D. Argue and maternity staff. Also to relatives and friends for visits and cards.
—Helen Hawkins 44

Coming Events

DANCE
Sponsored by Stormont Junior Farmers, Sat., Feb. 18, Cornwall Armouries, 405 4th St. East, featuring "The Bobby Lalonde Band," plus the duo of "Delmer and Cecil," straight from Chez 106. $5 per person. 9 to 1. No jeans. Mojo Disco. 44

INKERMAN SCHOOL COMMITTEE MEETING
Topic: Values Education. Feb. 23, 1984, 7:30pm at Inkerman Public School. Public is invited. 44-45

HOCKEY GAME AND DANCE
CKBY Country Connection vs. Happy Face Nursery School Falling Fathers, Saturday, Feb. 25th, 8pm - 1am, Winchester Arena. Music by Shad's Disco. 44-45

SCOUT GUIDE WEEK PARADE
Scout - Guide Week and the anniversary of the birth of the late Lord Baden Powell, Chief Scout, will culminate in a mass Scout - Guide parade of Boy Scouts, Girl Guides, Beavers, Brownies, Wolf Cubs and Pathfinders to St. Paul's Presbyterian Church for the Service of Worship on Feb. 26th at 11am. 44-45

MIXED PARTY
In honor of Nick Thurler and Lynn Backes, Sat., Feb. 25, 1984, Mountain Township Agricultural Hall, South Mountain, Ont. 9 - 1am. $3 per person. 44-45

SCOUTS, CUBS AND BEAVERS PAPER DRIVE
Winchester Scouts, Cubs and Beavers will have a paper drive on Sat., Feb. 18 at 9am. Please have your papers bundled, ready for pickup. 44

NASHVILLE AT EASTER
April 19 - 23
$299. per person via Voyageur, optional tour also to Conway Twitty's Twitty City. For information:
FRANK'S TOURS
Box 606, Morrisburg, Ontario
K0C 1X0
Phone 543-3444 or 535-2888
42tfc

VERNON COMMUNITY ASSOCIATION
General meeting of all interested residents of the Vernon area to be held on Thurs., Feb. 16 at 8pm. Vernon Recreation Centre, Pioneer Days, Bicentennial events and other community activities to be discussed. 44c

BINGO
Every second and fourth Saturday afternoon at 1:30pm at the Chesterville Legion Hall. Sponsored by the Ladies Auxiliary. 40tfc

STORMONT TOURS
Tour 1
Florida Express, March 9-18
to Orlando and Central Florida attractions. $399 per person, double occupancy.
Tour 2
Florida Special
March 17 - April 1
featuring Daytona Beach, Orlando and St. Augustine. $699 per person, double occupancy.
Contact:
STORMONT TOURS
346-2063 or
WINCHESTER TOURS
774-2424
for further information
43-44c

JACKPOT EVERY TUESDAY NIGHT
Metcalfe Lions Bingo
$1,000 in prize money
Lightning games, six specials, 15 regular games, plus a $250 jackpot. Every Tuesday, 7:30pm, Metcalfe Community Centre. 23tfc

TROPHIES — TROPHIES
Having a Tournament or Awards Night?
Top quality awards at low prices.
FREE ENGRAVING
Pins, Buttons and Caps
G.J. (Gerry) O'Reilley
Trophies and Awards
Russell, Ontario
445-2008
34tfc

ANNUAL MEETING
of the Stormont-Dundas Local Agricultural Manpower Board (Canada Farm Labor Pool), Thurs., Feb. 23 at 8pm. Drop-In Centre, Chesterville. Everyone welcome. 42-44c

Coming Events

NOTICE OF SPECIAL GENERAL MEETING
Dundas County Association for the Mentally Retarded, Feb. 21, 1984, 7:30pm at DCAMR Workshop, Morrisburg. All members are requested to attend. 44c

HULBERT SNOWMOBILE RACES
Sun., Feb. 19, 2 miles south of club. Registration closes at 12 noon. 44

FULL GOSPEL BREAKFAST
Full Gospel, Morrisburg Chapter presents Rev. Hartley Smith of Winchester who will minister at a Full Gospel Breakfast in the Masonic Hall at Fifth and St. Lawrence Sts., Sat., Feb. 18 at 8:30am. Pastor Smith is currently serving Harmony Community Church. He received Christ at the early age of 13 years. He is a graduate of New Brunswick Bible Institute 1963. He has pastored churches on the east coast as well as one in Mission, B.C. The Smiths were married in 1957, Hartley and Mareta have been blessed with three daughters, Lynn, Ruth, Sharon. Special music by The New Creations. Reservations $4.50 per person at the door $5 per person. Invite your friends. Please call: Garnet, 774-2940; Ted, 543-2245; Carl, 652-2335; Hugh, 543-2872. 44c

GOLDEN YEARS SOCIETY
February meeting will be held at the Lions Hall, Thurs., Feb. 16 at 11am followed by lunch. 44c

EUROPEAN & CANADIAN NIGHT
4-piece versatile band, Helen Verhoeven and her selections. Germany, Dutch, Continental and Canadian Music. Bonnie Glenn, Highway 43, Alexandria, Sat., Feb. 18, 9pm to 1am. Sandwich and sausage smorgasbord. $6 per person. 44c

ANNUAL MEETING
The annual meeting of the Dundas Farm Safety Association will be held Thurs., Feb. 23, 1984 at 1pm at the boardroom of the agricultural office in Winchester. Guest speaker will be Len Woito of the Forest Products Accident Prevention Association. He will speak on chain saw safety and maintenance. Everyone welcome. 44

MONTREAL EXPOS NIGHT
Feb. 16, 7pm, Mountain Township Agricultural Hall, South Mountain. Includes special guests, highlight films, door prizes, hot meal. $10 per person. Tickets from Andy Etherington, 989-5382 and Terry Foley, 989-5263. 43-44c

POKER RALLY
Mountain Trailblazers Snowmobile Club Poker Rally, Sat., Feb. 18, 1984, South Mountain Agricultural Hall. Rally registration: 12 noon to 1pm, $5 per machine, includes day pass for "MTB - OFSC Trails". Supper 5pm - 7pm, $5 per person. Dance, 9pm - 1am, $3 per person. Package $10. 43-44

WINCHESTER & DISTRICT MINOR HOCKEY WINTER DANCE
Sat., Feb. 18, 1984, Winchester Community Centre. Music by Hi & Dri. Lunch at 12. Dancing 9pm to 1am. $8 per couple. 43-44

DANCE
Sponsored by the Chesterville Jr. C Hockey Club, Feb. 18, 9pm - 1am, Chesterville Community Hall. Music by Power Pac. Age of Majority on request. 43-44

50th ANNIVERSARY
Friends and relatives are cordially invited by the family of Norman and Emma Rae to celebrate the occasion of their 50th wedding anniversary on Feb. 18 at their home from 2 to 4pm and 7 to 9pm. Best wishes only. 43-44

DANCE
Dance at Matilda Community Hall, Sat., Feb. 18, 9pm to 1am. Music: Mickey and Gary Code and the Running Kind. Sponsored by IOOF and Rebekah United Nations Pilgrimage for Youth Committee. Admission: $10 per couple. Lunch served. 43-44

FIRE BENEFIT DANCE
Will be held for Faye and Garry Billings, Feb. 17, 8pm to 1am, South Mountain Agricultural Hall. Donations only. 43-44

VISITORS WELCOME
Matsell's handcrafted dolls and wood toys open Tuesday, Wednesday and Friday, 2 to 5pm, 7 to 9pm, Saturday, 2 to 5pm. 821-1185. Dundas St., Vernon. Visitors welcome. 43-46

CROSS-COUNTRY SKI EVENT
Sponsored by the Chesterville Rotary Club, will be held on Feb. 19, 1984 through a 10 ... patrolled, groomed ... registration 1pm - 2... Drop-In Centre in ... Community Park. ... ments at half-way point. ... upon return. Free draws. Admission $4 per adults, $10 per family. Join us in a great family outing. 43-44

CANCELLED

Coming Events

40th ANNIVERSARY
The family of Norman and Eunice Walsh wish to invite friends and relatives to help them celebrate their 40th anniversary on Sun., Feb. 26, 2 to 5pm at the Legion Hall, Russell. Best wishes only. 44-45

AUCTION SALE
Every Saturday, 11am, McHaffie Auction Hall, Morrisburg, Ont. Open every Monday and Tuesday evening, 6 to 8pm, to receive your consignments. We buy and sell antiques, complete and partial households. Auctioneer: Sheila McHaffie, 543-2523 or 543-2226. 44tfc

CURLING CLUB MEETING
Notice of General Meeting to be held Feb. 23, 1984 at 8pm at the Curling Club. All members are requested to attend. 44-45c

TEA AND OPEN HOUSE
A tea and open house to celebrate Heritage Day will be held on Feb. 18, 1pm to 4pm at the Osgoode Township Museum at Vernon. Mr. Clarence Cross will speak at 2pm on the history of Dundas County. 44

Auction Sales

AUCTION SALE
HOUSEHOLD FURNITURE, ANTIQUES AND MISCELLANEOUS ARTICLES
At the premises of D&S Tile Drainage Ltd. on Highway 31, 3 miles south of Vernon at Harmony Corner. Sale will be held indoors.
SAT., FEB. 18
commencing at 10am
The following will be sold to settle the estate of the late Maynard Reaney.

Kenmore washer and dryer, apartment size, new; Universal refrigerator; wooden table and 2 leaves and 4 chairs; china cabinet; chrome kitchen table and 4 chairs; assorted silverware; pearl handle knives; part set of Georgian Rose china - 22K gold trim; many assorted old dishes; cream and sugar and matching teapot set; assorted cooking utensils; pots and pans; muffin tins, etc.

Coal oil lamp; cups and saucers; numerous electric lamps; Corning Ware pieces; knick knacks; water pitchers; kitchen stepstool; utility table; upholstered rocking chair; Admiral color TV; hi-fi; chesterfield and chair; leather studio couch; occasional chairs; coffee table and end table; oak cedar-lined wardrobe; wood blanket box.

Wool blankets; typewriter; CCM exercise bicycle; Sears turn-table, new; old bedroom set — dresser and mirror, dressing table, chest of drawers and double bed; wooden dresser; steel double bed; Grand Victrola and records; pine sewing box with porcelain knobs; small wooden tables; fern stands; 2 matching leather chairs — 1 arm chair, 1 rocking chair; oval top table; lounge chair.

Lawn chair and umbrella; child's rocking chair; buffalo robe; old telephone parts; new rocking chair; desk and bench; couch; copper boiler; space heater.

Miscellaneous items and tools; craftsman's table saw; machinery seat; hoes; forks and shovels; dairy cans; wheelbarrow; fence stretcher; nuts and bolts; washers, etc.; wooden pulleys; brace and bits; old wrenches; buck and suede saws; some horse harness and whiffle trees; wire; 3 custom pumps; many other assorted articles.

TERMS OF SALE — CASH
PROPRIETORS
Executors of Estate
— AUCTIONEERS —
Stewart James 821-2784 Carson Hill 821-2946
43-44c

AUCTION SALE
SATURDAY, FEBRUARY 18
commencing 11am
McHAFFIE AUCTION HALL
Morrisburg
Assorted carpentry tools and electrical saws and effects of the late Mr. Wilfred Coligan.

Tap and die set; two table saws with motors; jointer; grinders; levels; skill saw; jig saw; lathe; drills; sanders; hand saws; chisels; etc.

Wooden bed; spooled bed; washstands; rockers; chairs; library table; dressers; corner chair; sewing machine; pressed back rocker; small tables; wooden high chair; pictures; frames; chrome table and four chairs; chesterfield and chair; hide-a-bed; five-piece wicker table and chairs; wicker chairs and small tables; automatic washer; quantity of old army buttons and miscellaneous buttons; war books; dishes; ornaments and glassware; many items too numerous to mention.

AUCTIONEER:
Sheila McHaffie
543-2523
Mastercard and Visa accepted
44c

Don Powell Fuels Ltd.
Esso
Gasoline - Diesel Fuel - Heating Oil
Farm & Industrial Lubes
KEMPTVILLE 258-3343
WINCHESTER 774-2101
Burner Service
Dwaine Armstrong 774-3522

Cardinal International Cattle Co. Inc.

Holstein Consignment Sale
held at the sales barn
RR1 Cardinal, Ont.
Friday, Feb. 24
12:30 sharp
Selling approximately 50 head of grade and purebred Holsteins, mostly fresh or springing and free listed.
If you have any consignments please call immediately.
Our commission for consignment sales is only 6% and all animals sold except those sold for export are paid for the day of sale.
If you have any cattle for sale privately please call us immediately. We have orders to fill.
Now you can call us TOLL FREE to let us know what you have for sale at 1-800-267-3992.
SALES MANAGER — ROBERT DODGE
Please phone 657-3252 between 6:30am - 8:00am
or 657-3285 after 7:00pm
JAMES COOPER — AUCTIONEER

Tractor and Equipment Auction
Friday, February 17
9:30am
CORNER OF HIGHWAYS 43 & 31, WINCHESTER
Starting the auction with new Perkins motor parts; mufflers; generators; tach cables; fuel filters; plow lights; spray paint; lock nuts; air cleaners; plus new tools.
Selling unreserved on behalf of a Canadian Chartered Bank the following:
1972 Ford 900 truck with commercial grinder mixer mobile unit and NH 489 haybine. Also selling unreserved: Ford 10' disc; IH 76 PTO combine; Ford forage blower; IH 105 forage box 3B with roof and wagon; MF 60" bucket; P.T. fertilizer spreader; MF forage harvester with 2R corn head; Ford hay conditioner; JD grain drill; Ford harvester; tires; Cockshutt 12' cultivator; JD grain drill; NI manure spreader.
TRACTORS:
Ford 8N; MF 2200 Industrial, P.S., 3 pt.; Case 970; MF 165; IH 434; IH 1486 with duals; Oliver 1750 with cab; IH 300; DB 1212; JD 3130; IH 884 T.A.; JD 1630; Ford 3000; Oliver 1550; AC 5050 FWD with cab; Case 2470 FWD; IH 824 with cab, FWD; White 1370 FWD; IH 784; IH 684; DB 996; (2) IH 674; JD 4040 with cab; (3) MF 135; (2) IH 444; Cockshutt 550; JD 2130; (2) IH 454; JD 3140; Cockshutt 1850; (3) IH 574; IH 656; IH 3588 2+2; White 2-105 FWD; MF 304 cab with loader; Belarus 520 FWD; Ferguson 2085; IH 656G Hydro; MH 44; IH W4; Farmall A with mower; MF 135 Orchard; MF 50D; MF 65G, Case 1070; MF 235 with QA loader; Ford 2000G.
EQUIPMENT:
6' rotary cutter (new); Kverneland 4F semi-mount plow; 5' 3 pt. blades (new); 5' snowblower; NH manure spreader; Lucknow 8' snowblower (new); JD 8300 grain drill D.D.; 5' & 6' blades; Kongskilde 8', 10' and 12' field cultivators; Cockshutt 12' disc; NH 479 haybine; Gehl 6' flail chopper; JD 7000 4RN corn planter with monitor; JD 10' & 12' disc; IH 130 manure spreader; NH 351 grinder mixer; Bearcat grinder mixer; MF 33 grain drill; MF 2R 3 pt. corn planter; IH 8', 10' and 12' disc; gravity box and wagon (new); IH 510 grain drill 18R; 8', 10' and 12' land packers; Kverneland 3x16 3 pt. plow; IH 510 grain drill 16R; Kverneland 4x16 3 pt. plow; gravity box with extension and fertilizer auger and wagon (new); hammermills; IH 18' Vibra Shank; White subsoiler; V-ripper; Ford 5F plow; field sprayers; JD 4F plow; Krause 32' field cultivator; MF 410 combine with 4RW corn head and grain head; White 5100 6RN corn planter; Cockshutt grain drill; MF 6R corn planter.
List subject to change prior to auction.
TERMS OF SALE:
CASH OR ACCEPTABLE CHEQUE WITH BANK LETTER
Announcements made day of the sale over-rule all previous advertisements.
LUNCH AVAILABLE
RIDEAU AUCTIONS INC.
Winchester, Ontario
For more information call Hunter McCaig, Manager
Days: 613-774-2737, 774-2735
Evenings: 613-258-5095

H. L. PERKINS CO. LTD.
LUMBER & Building Supplies
For Your Home Renovations
Where Quality Cedar Is a Family Tradition
(SMITHS FALLS RD. and HWY. 16)
NORTH GOWER, ONT.
PHONE 489-3735 232-0666
Mon.-Fri. 7:30-5 p.m.
Sat. 7:30-noon

C.A. HOLMES Plumbing & Heating
INSTALLATIONS AND REPAIRS
• Pumps • Crane Supplies
• Oil, Gas and Electric Furnaces
774-2100 530 MAIN ST., WINCHESTER

D & J Motors
774-2703 Winchester
General Repairs

Free pickup and delivery in town.
Open Saturday until noon.
Ask us about Oil Guard
for cars and trucks

Shell B.M. Graham Fuels Ltd.
DISTRIBUTOR FOR SHELL OIL PRODUCTS
• Gasoline • Oils • Diesel Fuels • Motor Oils
• Furnace Fuel • Stove Oil
• Government Inspected Meters
• Furnace Repairs and Cleaning
527 Fred St., Winchester 774-2109

Winchester Upholstery
FURNITURE RECOVERED, RE-STYLED AND REBUILT
Quality Workmanship
Free Pickup and Delivery *Free Estimates*
Tel. 774-2055 B. Cinnamon Res. 774-3412
HOURS: 8am to 5pm daily, Sat. 9am to noon

Canadian Wood Energy Institute Member
Winchester Fireplace & Stove Centre
FIREPLACES - STOVES - CHIMNEYS
SALES & SERVICE
Chimneys Cleaned
JACK FAULKNER Res.: 774-3687
494 YORK STREET
WINCHESTER, ONTARIO K0C 2K0
Bus.: 774-3632

TRIPLE B STRUCTURES
BUTLER
COMMERCIAL, INDUSTRIAL, INSTITUTIONAL
PRE-ENGINEERED METAL BUILDINGS
Call Ralph or Hemmo Buter
Box 190, Williamsburg, 535-2820 or 535-2081

PETRO-CANADA
Don Guy Fuels
GAS — DIESEL — FURNACE OIL
Box 600, Winchester
774-2203 (Office) 989-3001 (Res.)

Fawcett's February Consignment Sale
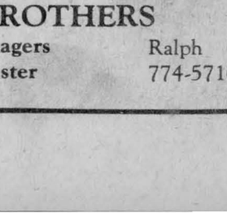
will be held at
FAWCETT'S SALE ARENA
WINCHESTER, ONTARIO
Friday, Feb. 17
12:00 noon
50 Head Selling: Some good young cows, fresh or springing. Some with good pedigrees.
5 fancy heifers from one consignor, springing, exceptionally well-grown with good pedigrees and high production on their dams.
2 service-age bulls, one from an Excellent dam, one from a Very Good dam, both with high production.
ALL FREE LISTED.
Consignments now being accepted.
FAWCETT BROTHERS
Allison 774-3610 Sale Managers Winchester Ralph 774-5710

Classifieds

OFFICIAL
PASSPORT PHOTOS
I.D. — CITIZENSHIP
FINISHED WHILE-U-WAIT
WAYNE LAPRADE PHOTOGRAPHY
CHESTERVILLE
448-2321
After 5pm call 448-2852

James Purcell
Funeral Home
Spencerville
658-3123

Visit
Mane-Wing Studio
RR2, Ingleside, Ontario
LIBBY PETERSON
Phone 537-2685

Painting, Pottery and Sculpture
Open May - December
(January to May by appointment only)

FREE
Water Analysis
Assortment of
Water Softeners
$300 and up
100% warranty, parts and labor
Salt Delivery
Guy Bourdeau
RR1 Winchester 774-6110

Allan Johnston Service Centre

Car Care Contract

includes during the year
- 6 oil changes and grease jobs (labor only)
- 6 vehicle inspections
- wheel bearing repack
- tire changeover (spring and fall)
- one tuneup (labor only)

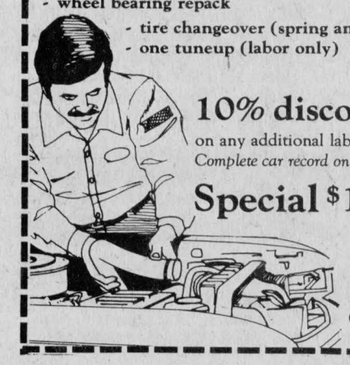

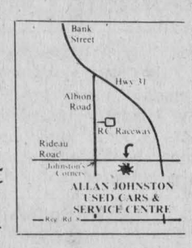

10% discount
on any additional labor
Complete car record on your car.
Special $125. a year per car
CALL
822-0452

CONSEIL D'EDUCATION DES COMTES DE
Stormont, Dundas & Glengarry
COUNTY BOARD OF EDUCATION

North Dundas District
High School
R.R. No. 3
Chesterville, Ontario
K0C 1H0
(613) 448-2328

North Dundas District High School
We are pleased to announce that our second
Parent-Teacher Interview Night
of the school year
has been scheduled for
Wed., Feb. 22
6:30pm - 9:00pm

fridgen
filion
enestration ltd.
PETER J. FILION

Windows and Doors
4549 South Clark Place
Box 927, RR #5
Ottawa, Ont. K1G 3N3
Office: 822-1222
Res.: 774-2813

Do you want to get back into the work force?
Small Business in the Metcalfe, Ont. area requires person for general office work.
Some knowledge of French required.
Phone 821-2462
8:30am to 4:30pm



Mondays
Custom Slaughtering
Cut, Wrapped, Quick Frozen — 15¢ lb.
Trucking Service Available
Custom Smoking
Earl's Meats Limited
Chesterville 448-2324

Wanted
Promotional sheets or folders from business, industry, organizations or groups — that would like them included in the Winchester Promotional Kit Folders. Please contact the Clerk-Administrator.
Raymond W. Annable, A.M.C.T.
Clerk-Administrator

JOHN A. ALLISON
REAL ESTATE BROKER

WEST OF MORRISBURG — In the quiet residential area of Mariatown! Modern three bedroom bungalow on large corner lot. Finished basement includes rec room, den and laundry room. Detached garage/shop offers excellent potential for small business operation. Asking only $49,000. (4773)

DUNBAR — Frame bungalow with vinyl siding, on large, well landscaped lot. Living room, dining/kitchen area with patio doors to cedar deck. Two bedrooms, four-piece bath. Full basement with den/bedroom, laundry room. Oil and wood heat. Double garage behind double attached carport. Storage buildings. Asking $49,900. (4769)

MORRISBURG — Immaculate, renovated older three bedroom, 1½ storey home. Conveniently located within walking distance of shopping, etc. Asking $45,000. (4767)

WEST OF OSNABRUCK CENTRE — On paved road. Excellent starter home, on lot 50x100. Two bedrooms, kitchen, living room, family room with Franklin stove. Large bath/laundry room. Garage. Asking $29,900. (4703)

IROQUOIS AREA — Approximately 70 acres relatively level land, between the CNR and Highway #2, about four miles east of Iroquois. Mixed bush on approximately ¾ of land. Balance pasture land. Asking $20,000. (4749)

Business: 543-2044, Morrisburg
AREA SALES REPRESENTATIVES — HOME PHONES
Susanne and Jim Alexander 989-2135
Keith Droppo 448-2611
Peter Van Veen 543-2097

Century 21
McIntosh & Proulx
REAL ESTATE LIMITED member broker
504 MAIN ST., WINCHESTER, 774-3990

C106 **$25,000** We need an offer on this 2 bay garage including pumps and tanks on good size commercial lot. Located on Highway 43, village of Finch. **Al Loynachan, 537-2161.**

R899 **$31,900** Mountain, 3 bedroom, 2 storey home, large lot, insulated with siding, needs modernizing, handy man special with lots of possibilities. **Don McIntosh, 989-2047.**

C104 **$58,000** West of Iroquois, 3 bay garage, paint shop and gas pumps. Easy access to 401, paved parking, many possibilities. **Maurice Eyre, 543-2391.**

R884 **$79,900** Elma, 5 acres of land with 4 bedroom home, western cedar kitchen cabinets, all new services. You should see this one. **Barbara Guffroy, 535-2378.**

MAKING HOMES AFFORDABLE, CENTURY 21.™
MLS MULTIPLE LISTING SERVICE

RJC Enterprises
Discount Store
Video Tapes
TDK, T120 ..... $12.50
Sony, L750 ..... $12.50
Cabbage Patch Look-Alike Kids
Only.....$18.00
539 St. Lawrence
Winchester
774-3754

Teacher Aides
The Carleton Board of Education requires qualified teacher aides interested in temporary assignments in the Metcalfe area. Candidates should have a background as a child care worker, mental retardation counsellor, R.N., R.N.A. or an equivalent combination of formal education and experience.
Interested applicants are requested to send their resume quoting File No. 84-05 to:
The Personnel Officer (Administrative and Support Staff)
The Carleton Board Of Education
133 Greenbank Road
Nepean, Ontario
K2H 6L3
An equal opportunity employer.

SAVE TAX $
WITH R.R.S.P.'s
Can we help you get your maximum tax reduction for the 1983 tax year?
PHONE
Graham L. Casselman, C.L.U., 774-2802
Douglas G. Casselman, C.L.U., 543-2661

Wholesale Automobiles
McGANN'S AUTO MART
821-3211
HIGHWAY 31 SOUTH OF REGIONAL ROAD 8
SOUTH GLOUCESTER
Open 10am to 6pm, Monday to Saturday



Church Directory

HARMONY COMMUNITY CHURCH
3 Miles North of Winchester
Highway 31 and Ormond Road
Pastor - Rev. Hartley Smith
Nursery facilities available at all services.
9:30am - Sunday School.
10:30am - Worship Service.
7:30pm - Evangelistic Service.
38tfc

WESLEYAN CHURCH
Winchester
9:45am - Sunday School.
11:00am - Worship Service.
7:30pm - Evening Service.
7:30pm - Tuesday mid-week service.
Rev. C.M.A. Jackson, Pastor

ST. PAUL'S PRESBYTERIAN CHURCH
Winchester
Interim Moderator
Rev. J.J. Urquhart, B.A., B.D.
For information call 774-3275
11:00am - Morning Worship.
Nursery and Sunday School, Kindergarten to Junior High. 21tfc

EARLY METHODIST CHURCH
Metcalfe, Ontario
9:15am - Sunday School.
10:00am - Morning Worship.
7:00pm - Evening Worship.
7:30pm - Wednesday Evening.
2½ miles North of Metcalfe on North Road
Pastors:
Rev. Harold Berry
Rev. Marie Berry
821-1917
13tfc

ST. DANIEL'S CATHOLIC CHURCH
South Mountain, Ontario
9:00am - Sunday Mass.
Rev. W.J. Lynett
29tfc

ST. MARY'S CATHOLIC CHURCH
Chesterville
7:30pm - Saturday.
9:00am and 11:00am - Sunday.
9:00am - Weekdays.
Rev. J. Appelman, Pastor
11tfc

TRINITY BIBLE CHURCH
A.G.C.
Rev. J. Fast, 826-2635
Church, 826-2444
9:30am - Sunday School.
11am - Morning Worship.
7pm - Evening Worship.
Thursday Prayer and Bible Study
7:30pm
Located just off road 114 at 25
826-2454

BAPTIST CHURCH SERVICES
B.C.O.Q.
Pastor: Mr. Ernest Cox
Ormond
9:45am - Sunday School and Worship Service.
Winchester
9:45am - Sunday School.
11:00am - Worship Service and Nursery.
South Gower
2:30pm - Worship Service, Sunday School and Nursery. 24tfc

CHRISTIAN REFORMED CHURCH
Williamsburg, Ontario
Minister: Rev. Wieger DeJong
9:30am - Morning Service.
2:30pm - Afternoon Service.
Nursery provided during both services. You are invited to worship with us. 37tfc

ANGLICAN CHURCH SERVICES
The Rev. J.D.A. Dobson
774-2236
St. Matthias, Winchester
8:30am - Holy Communion.
Holy Trinity, Chesterville
11:00am - Holy Communion.
St. Peter's, South Mountain
9:30am - Holy Communion.
44c

WINCHESTER PASTORAL CHARGE
Rev. E.S. Royle, B.A., B.D.
774-2071
WINCHESTER UNITED CHURCH
9:45am - Sunday School. Grades 4 and up.
11:00am - Worship Service with guest minister:
Rev. John Bushby.
WINCHESTER SPRINGS UNITED CHURCH
9:30am - Worship Service.

POSITION VACANCY

D.H.I. Fieldman/Woman

The Ontario Dairy Herd Improvement Corporation has a vacancy for a **D.H.I. Supervisor** in the Winchester area of Dundas County, with travelling responsibilities.

The successful applicant will be responsible for the monthly weighing and sampling of milk from cows in D.H.I. herds, keeping records and statistical data and promoting Dairy Herd Improvement.

Applicants should have several years experience in dairy farming and/or a diploma in agriculture.

The starting salary is **$9.05 per hour** based on **20 days per month,** approximately **6 hours** per day.

Written applications containing qualifications, experience and telephone number should be forwarded no later than March 2, 1984 to:

Ontario D.H.I. Corporation
Personnel Department (File #404)
1243 Islington Avenue, 5th Floor
Toronto, Ontario
M8X 1Y9

ONTARIO DAIRY HERD IMPROVEMENT CORPORATION

SAVE ON ENERGY COSTS



Insulate Attics and Walls
CELLULOSE WOOD FIBRES
Owner Operated
Free Estimates Given
Call
Keith Wagner
Winchester 774-3848
CGSB-1068

Introducing the Permanent

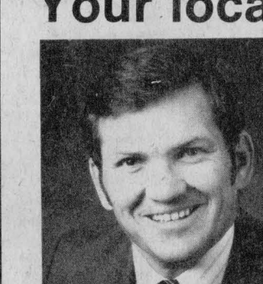

Here are just a few advantages you get by listing with a large national real estate firm like the Permanent.
- More than 120 affiliate offices across Canada.
- Our Preferred Customer Program.
- Complete mortgage service.
- "On-Site" video program.
- Nation-wide referral service.
- Large corporate relocation service.
- Extensive advertising and promotion program.
- Extensive training programs.
- Member of Ottawa-Carleton Multiple Listing Service (MLS), exposing your home to over 1,300 salespeople.

To have all of these advantages working for you just contact

Your local expert

Al Gregory
989-5502
or
523-5850

Homes Wanted
Due to the extraordinary demand for homes in the Winchester area at this time of year I require more listings. If you plan to sell this year, why not call me for a free appraisal of your home.

MOUNTAIN TOWNSHIP — Stone house on 7 acres, 3 bedroom, 1½ bathrooms, completely renovated, fireplace in living room, family room with wood stove, must be seen. Asking $89,000. SOLD

DAIRY FARM, MOUNTAIN TOWNSHIP — Land and buildings. Top notch farm with many extras. 200 acres of which 80 are tiled, air pump manure system, 3 silos. Excellent 5 bedroom house. Owner must sell. Offers invited.

AREA BOWLING ALLEY — Ideal for retired couple. Includes all equipment plus super 2 bedroom apartment. Potential gross of $35,000 plus. Don't miss this business opportunity.

1½ ACRES IN MOUNTAIN TOWNSHIP — Already approved for septic. Survey available.

INVESTORS — Now is the time to buy those condominiums. Ask me for details.

CANADA PERMANENT TRUST CO. REALTOR

Thank you area

for Inter-Club Competition held at the Winchester Arena on Friday and Saturday, Feb. 10 and 11, it was a big success!

It was a result of the generosity of a great many businesses as well as the co-operation of Minor Hockey, the arena staff and the parents and friends of local skaters.

To the parents and the skaters of the 11 clubs that visited our town, Winchester will be remembered as a friendly town they look forward to revisiting.

Thanks to everyone.

Estella Rose, President
Winchester Figure Skating Club

Interested in spending the summer in the great outdoors?

Caltrio Landscape Maintenance Ltd.

is accepting applications now for the 1984 season.

So whether you are a high school student, college student or someone looking for full-time employment, please give us a call at:

745-1509

DOUGLAS STEL
LAWYER
1355 Bank Street
at Billings Bridge
523-1200
Evenings by Appointment

Preferred Areas of Practice
- Family Law and Divorce
- Real Estate
- Personal Injury, Motor Vehicle & General Litigation

HONEYWELL, PASCOE & GARAY
BARRISTERS & SOLICITORS