WINCHESTER PRESS

VOL. 76. No. 28. WINCHESTER, ONT., THURSDAY NOVEMBER 21, 1963 PRICE 10 CENTS.



GARY COLLINS
President

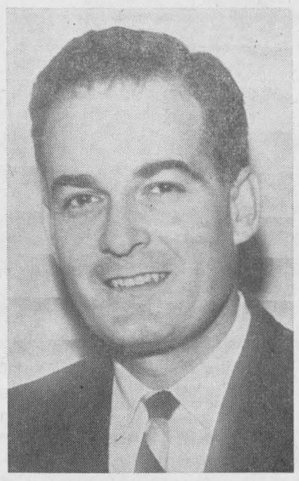

REG. WORKMAN
First Vice President



ROBERT GEGGIE
Second Vice President



HARRY L. FLORA
Treasurer



LILLIAN ARMSTRONG
Secretary



LES. MacDONALD
Past President



SAM AULT
Director

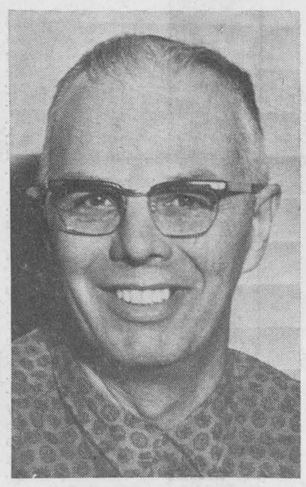

LLOYD DIXON
Director



GEORGE ELLIOTT
Director



ED. BOYD
Director

'64 CHAMBER OF COMMERCE EXECUTIVE

Gary Collins New President

Under the chairmanship of Walter C. MacDonald the nominating committee of Len Steck and Roy Fawcett brought in the new slate of officers for the 1964 edition of the Winchester Chamber of Commerce at the annual meeting last Wednesday evening.

Officers appointed were: First vice president, Reg. Workman; second vice president, Harry L. Flora; secretary, Mrs. Lillian Armstrong. To assist the executive in their extensive duties four directors were also appointed. The new directors are George Elliott, Sam Ault, Lloyd Dixon and Ed. Boyd.

At the close of the meeting the office of President of the Chamber had not been filled. Chairman MacDonald explained that the candidate contacted had tentatively accepted, but wished more time to consider the appointment. Vice president elect Reg. Workman was asked to act as chief officer until the office could be definitely filled. The vice president, in addressing the gathering, urged all members to take a more active part in the Chamber to benefit all in the community.

Past president Les. MacDonald welcomed the new executive and wished them even added success in the new year.

Gary Collins, after much careful thought and deliberation, accepted the position of President on Thursday morning. Gary, who with his father Bill Collins, is owner of Parcoll Aluminum Products and Fabrics Unlimited in Winchester, accepted the presidency with reservations only about his lack of experience. However with an excellent and experienced executive to aid him, Mr. Collins regarded the office as a challenge and a chance to participate even more closely in the affairs of the business community.

Mahlon Zeron Suffers Injury In Farm Mishap

United Counties Warden Mahlon Zeron, Reeve of Matilda Township, lost a toe in an accident at his farm near Highway 401 last Saturday.

So severe was the injury that Dr. D. M. Robertson of Morrisburg amputated the toe in an operation performed at Winchester District Memorial Hospital. Mr. Zeron will remain a patient in hospital for another week or two, it was reported, and will be unable to preside at United Counties Council at Cornwall.

His left foot was badly injured when it was caught in the treads of a tractor. The tractor rolled backwards onto his foot and crushed it.

Williamsburg U. of T. Student Fatally Injured

22-year-old Colvin McNeely, only son of Mr. and Mrs. W. H. McNeely, of Williamsburg, was killed in a tragic auto accident Sunday near Whitby.

Another youth, Brian Wright, of Ottawa, was also killed in the accident while a third person in the car, Peter Edmison, remains a patient in hospital. The three boys were returning to Toronto, where each attends the University of Toronto, when their car went out of control and crashed into a concrete wall.

A graduate of local schools and top athlete and scholar at Albert College in Belleville, McNeely is survived by his parents.

W. H. McNeely, father of the dead man, owns McNeely's Drug Store in Williamsburg.

Brown's Station Store Ransacked By Thieves

Early Monday morning thieves gained entrance to the store of Tom Brown, near Winchester Station, and escaped with merchandise valued between $350 and $450. The intruders entered through a basement window and proceeded to the business part of the block by removing a cellar door from its hinges.

Immediately, upon discovering the robbery at 7 o'clock in the morning, Mr. Brown called Constable Whitteker of the Winchester Police, who notified the OPP.

Estimating the loss, the store owner listed articles such as jackets, sweaters, gloves, cigarettes, tobacco and .22 shells as missing. All the apparel removed was of a high quality, as the robbers disregarded work clothes that were easily accessible to them. The loss was not covered by insurance.

Time of the robbery is assumed to be about 2.30 a.m. as the thieves, in passing through the kitchen, switched off a lighted stove clock at that hour. Investigation is being conducted by the Winchester Police and the OPP.

The Browns have been in business in the same location since the summer of 1935. This is the second break-in in the history of the store. Twenty years ago several large boxes of groceries were the gain of the thieves.

Flowers Blooming!

Where have all the flowers gone? If you ask Mrs. Cecil Rae of Inkerman she will tell you they haven't gone, yet. Last Friday Mrs. Rae, to her surprise, found four gladioli stalks blooming near the garage. Mrs. Rae suggests that the nearness to buildings has probably prevented the flowers from being frost-bitten.

This is the second time this year the plants have bloomed. The stalks not in flowers have buds on them. Pale pink and rose are the two popular colours for gladioli this fall. An early Spring, maybe?

TV Personalities To Entertain 100 Club Ladies

Television personalities "Bill" Luxton and John Pozer will be on hand for the Winchester 100 Club's Annual Ladies' Night, to-night (Thursday) at 7 o'clock. Bill will handle the duties of the guest speaker, while his young comrade John will be host to a swinging dance session.

President Walter Johnson extends on behalf of the 100 Club a cordial invitation to the wives of all the members, to cast aside the frying pan just this one evening and come out with hubby to enjoy the festivitiies arranged especially for the ladies.

Dinner at the Masonic Hall, 7 p.m. to-night, November 21. Remember, girls, two TV stars from CJOH Channels 13-8 in Ottawa will be there to entertain you.

New Scale Of Fees For Ontario Licences

Transport Minister Irwin Haskett has announced a new simplified scale of fees for the 1964 licence plates of Ontario passenger vehicles.

The new scale places rates for station wagons, which formerly paid commercial rates, at the same level as for passenger cars. The adjusted fees are $15 for passengers cars with four cylinders or less; $20 for those with six cylinders; and $25 for those with eight or more cylinders. Sale begins on December 2nd, 1963.

The previous schedule of fees was determined by a horsepower rating based on a formula that involved the number of cylinders and the diameter of the cylinder bore. In recent years owners of some comparable models were required to pay higher fees, since engine designs affected the formula on which the fees were based. The adjusted scale eliminates this unfairness.

Golfers Win

Two Winchester golfers were presented with trophies at the annual awards night of the Morrisburg Golf Club. The Armstrong Trophy for match play went to Doug Barclay, and the Hydro Trophy for the 16 handicap and over was won by Lloyd Kenney. Congratulations, gentlemen!

Startling Cancer Facts Revealed At Winchester Meeting

"More than two million persons will die of cancer this year." This is one of the startling facts brought to the forefront as Maurice Grimes addressed the annual meeting of the Winchester Branch of the Canadian Cancer Society, held in the Town Hall last Thursday evening. Mr. Grimes is the executive director of the Ontario Division of the Cancer Society.

Speaking on the incidence of lung cancer in Canada Mr. Grimes compared the death rate of 300 persons 20 years ago to 2652 in 1962, caused by the dread disease. 8500 cases of cancer were known in 1962 and of this number 53% were male patients. Speaking with complete conviction he said that "smoking has been proven a cause of lung cancer." Elaborating on the subject he did not ask anyone to stop smoking but felt it was the duty of parents and the society to inform the young people of today of the harmful effects of smoking.

Mr. Grimes told members of the Winchester society in particular that they should be proud of their work. The Cancer Society gives people a chance to become better citizens by helping someone in need. "Letting the cancer patient know someone cares" is the thing of primary importance Mr .Grimes continued. "Given the opportunity everyone wants to help," he concluded.

The speaker was introduced by Frank Cox, of Chesterville, and thanked by John Davis of the Winchester District Memorial Hospital.

President Jack Fraser presided at the meeting, with Mrs. Gladys Clark, secretary, recording. Rev. Angus MacDonald opened the meeting with prayer.

Reports from committee chairmen were heard. Mrs. Charles Beedie, campaign chairman, reported a total of $2621.00 collected in the district, an increase of $1,000 over last year. Mrs. Ralph MacPherson, on Education, reported on the Trade Fair booth, float in Santa Claus parade, and "To Smoke Or Not To Smoke" posters placed in schools.

OFFICERS

Frank Cox, President of the Chesterville Unit of the Canadian Cancer Society, held the floor for nomination of officers. The slate of officers brought in by the nominating committee was accepted. The officers elected were: President, Jack Fraser; vice president, Mrs. Fred Cass; secretary-treasurer, Mrs. Gladys Clark; Directors elected: Women, Mrs. Bower Potter; Campaign, Mrs. Charles Beedie; Education Mrs. Ralph MacPherson; Publicity, Ron. Workman.

Following an interesting travelogue of slides shown by Maurice Grimes of his trip to Russia as delegate to the World Wide Cancer Conference, refreshmnts were served.

ANNUAL MEETING

Successful Reports Plans For Christmas Keep Chamber Busy

President Les MacDonald, in addressing the Annual Meeting of the Winchester Chamber of Commerce last Wednesday evening told members that 1963 was the most successful year financially in recent Chamber history. The president reported on the recent executive meeting which set the Christmas store hours, Santa Claus Day arrangements and preparations for the holiday season in the village. He thanked the executive and all the members for their splendid co-operation in making 1963 an excellent year for the Chamber.

Max Boyd expressed the thanks of the members to the ladies of the Loyal Orange Lodge who catered to the banquet in the Masonic Hall.

TREASURER'S REPORT

Treasurer Harry Flora supported the President's report as he revealed a balance of $621.99 as of November 12. The balance was derived from receipts of $2,080.96 with disbursements of $1,458.97. Two major items in the paid out column were $528.64 for Christmas and $514.28 for the Trade Fair. Unanimous approval was voiced for these two promotional events.

Santa Claus will arrive in Winchester on December 7, and final arrangements were made for the annual Santa Day. Committees appointed to organize the events were: Collection of Money, Gerald Helmer; Chamber Float, Garry Collins; Parade of Floats, Ron Alexander, Howard Biccum, Sam Ault and Ross McConnell; Santa Claus Committee, W. C. MacDonald; Decorations, Arnold Dukelow, Elliott Rushton, Al. Beardsall and G. H. Reynolds; Christmas Tree Committee, Lloyd Dixon and Dudley Craig; Helicopter Committee, Les. MacDonald and Harvey MacIntosh. Special note from this committee is the fact that expenses for the helicopter are paid through donations of the interested businessmen in the village and everyone is invited to contribute to defray expenses; Rink Committee Les. MacDonald; Candy committee, previously appointed.

Once again this year the Chamber is offering prizes for the outstanding house decorations in the village. Reg. Workman is in charge of the securing of judges for the contest. All homeowners and business places are encouraged to leave decorations up after Christmas to enliven the village throughout the winter season. Winchester is reputed to be one of the cheeriest and best lighted towns in the district at Christmas time. In an all-out effort, everyone is asked to decorate to brighten the long dark winter nights.

STORE HOURS

Of special interest to shoppers are the Christmas Shopping hours established by the majority of business places. All gift stores will remain open till nine o'clock in the evening, beginning Friday, December 13. This extension is for the convenience of early shoppers. Previously stores remained open only one week before Christmas. Grocery stores will remain open evenings beginning December 18th. All stores will remain open Wednesday afternoon. Other businesses not specifically involved in special Holiday shopping will keep regular hours.

Additional incentives to shop in Winchester will be provided by individual businesses and advertisements in the local newspaper. Many establishments have draws or contests planned for Holiday shoppers.

President MacDonald in reviewing the activities of the past year, expressed his satisfaction at the many successful undertakings of the Chamber. Notable were the Trade Fair, Dairy Day and the Lucky Dollar Draw. In turning over the chair to the new administration President MacDonald made note of many worthwhile projects such as a swimming pool. street signs. a lighted ball park and a recreation and community centre, to be considered as important in the life of the community, and to be acted upon by the Chamber in 1964.

Osgoode Twp. FOA Annual Held Monday

Harold Cowan was re-elected President of the Osgoode Township Federation of Agriculture at the annual meeting Monday night in Springhill School. Colin Campbell is vice president; Mrs. H. C. Robinson ,secretary; Mrs. J. D. Campbell, lady representative and press reporter.

Directors elected at the meeting were John Thomson, Lorne Harrison, Bert Velthuis, Tom Stanley, Alex Campbell, Scott Argue and J. D. Campbell.

In reporting on projects accomplished President Cowan stated that membership fees and entry fees were not deducted from this year's 4-H prize money.

Giving his review of the activities of the East Carleton Junior Farmers, Colin Campbell mentioned that a busload of delegates had been sent to Junior conferences held in both Toronto and Kemptville. The organization had also taken part in the Eastern Ontario Field Day. A booth at the CCEA and Metcalfe Fair where more than 600 pounds of cheese were sold were other notable projects of the Junior Farmers. A successful exchange trip had been engineered with the Haldimand County club at which a formal dance was the highlight. The East Carleton Club holds the Kiwanis Square Dancing Trophy. In conclusion congratulations were extended to Jean Sayant winner of the county public speaking contest.

J. D. Campbell, vice president of the Carleton County F.O.A., brought greetings on behalf of the President, Donald Munro. He also reported on the O.F.A. convention in Toronto at which he was a delegate.

Local C.I.A. underwriter W. D. Duncan expressed his thanks to the meeting for assistance in gaining contacts. C.I.A. underwriters will be able to sell the new Carleton Medical Services Insurance.

Mrs. J. D. Campbell reported a busy year at the county, zone and local level. She is first vice president of Zone 6, O.F.A.; served on the education committee, C.I.A., Women's, and O.W.F. committees. She has been mainly responsible for the booth a Metcalf Fair, Carp and Richmond, the O. W. F., and the entry in the Carp Centennial Parade. In her report of the recent O.F.A. convention she stated the need for legislation within the OFA constitution allowing women to become members of the O.F.A. Board of Governors.

In a new project the Osgoode Federation will award a $5.00 prize to each second year 4-H Club member living in Osgoode Township who has made the most progress in the year, exclusive of marks .

A special committee was named to investigate purchase of advertising space at the Metcalfe Community Centre.

Public Library Shows Increase In Membership

Membership in the Winchester Public Library has increased 13% to 138 members since September 1963. Credited with increase is the advertising done in a booth at the Chamber of Commerce Trade Fair. The library is open each Tuesday afternoon from 2 until 4 p.m. and each Friday night from 7 until 9 p.m. Books are a never-ending source of joy and learning for those who take time to read.

Richard Pearson New Area Bell Manager

Richard R. Pearson has been appointed Bell Telephone manager for Winchester and vicinity Falls, it was announced this week. He succeeds Georg Thompson who becomes manager for the Ottawa-Queensway district.

Both appointments became effective November 18.

In addition to Winchester and Smiths Falls Mr. Pearson will supervise business operations in Almonte, Arnprior, Carleton Place, Crysler, Chesterville, Lanark, Kemptville, Merrickville, North Gower, Pakenham, Perth and South Mountain.

Born and educated in Sherbrooke, Quebec, Mr. Pearson enlisted in the Canadian Infantry in 1944 and served for two years. In October of 1946 he joined the Eastern Township Telephone Company. When this company was purchased by the Bell Telephone Company in 1954 he became an outside representative with the commercial department. He gained experience in various positions until he was promoted to manager of Lachute business office in 1956.

Four years later Mr. Pearson



RICHARD R. PEARSON

was appointed Ottawa's district supervisor and he became office manager for the Ottawa-Hull district in April 1963, a position he held until his transfer to the Smiths Falls business office.

Mr. Thompson has been Bell manager in Smiths Falls since 1959.

Fog And Smoke Cause Three Car Crash

Heavy fog and smoke were the probable causes of a multi-car accident on Highway 31 near the Morewood Road on Tuesday evening about 8 o'clock. Two local couples riding in the automobile of Don Redmond of Winchester were involved in the incident.

Willis Cross, of R. R. 3, Chesterville, was taken to hospital when he struck the windshield of the car. Others in the car, Mrs. Redmond and Mrs. Cross were slightly shaken up, and Mr. Redmond has bruised chest and knees when he struck the steering wheel and column.

Ontario Provincial Police investigated the accident.

Power Interruption In Winchester Next Monday

All residents of Winchester village are asked to take special note of a power interruption on Monday, November 25, at 12.01 a.m. The cut-off will be in effect for a maximum of five hours early Monday morning. Improvements to the distribution system of the Winchester Hydro necessitates the shut-off of electricity to Winchester village patrons only.

THE WINCHESTER PRESS

WORKMAN BROS., Publishers

Established in the year 1888
Published Wednesday Afternoon. Dated Thursday.
Subscription Rates: $3.00 per year in Canada; $4.00 per year in the U.S.A., payable in Advance.

Member of the Canadian Weekly Newspapers Association and the Ontario Weekly Newspapers Association

Guaranteed Circulation over 2600.
Advertising Rates on Request.

Authorized as Second Class Mail, Post Office Department, Ottawa.

Volume Seventy-Six. Thursday, November 21, 1963.

Ontario's Tourist Industry

Hon. James A. C. Auld, Ontario's new and energetic Minister of Travel and Publicity, plans quite a few changes in his department to further advance tourism in Ontario. Right now the province's tourist industry ranks as third largest. It is no wonder, then, that the new minister and his department are more than conscious of the great potential which lies ahead.

The tourist industry is for all of us. Each citizen of this province has an important role to play in the success of tourism and each citizen stands to benefit quite a bit from his investment of a friendly "hello" to a visitor or the building of a new motel.

This Eastern Ontario area is becoming more attractive to the tourist and with the St. Lawrence Parks, Upper Canada Village and the Hydro power dam at Cornwall the numbers taking advantage of the facilities will continue to increase. However, to assure this a concentrated effort of good will, education and promotion must be carried out.

Rather interesting are some of the pertinent facts as they apply to this important industry in Ontario. For instance:

Five per cent. of Ontario's people, or 300,000, are employed in the tourist industry in this province.

The Ontario government gets back $20 in taxes for every $1.00 spent on tourist promotion. This helps to pay the cost of operating the province.

Ontario government spends between 35 cents and 50 cents per capita on travel and publicity. Quebec spends about 25 cents per caipta and Nova Scotia about $8.00.

Ontario receives about half of the billion dollar tourist business from foreign investment, mostly United States.

There is still a great deal to do. Organizations like the Chamber of Commerce, Tourist councils and others, must lead the way in providing more information. At the same time motel, hotel, restaurant and other tourist facility operators, even to the corner grocery store, must be ever aware of good public relations.

Attracting tourists to this province during the summer months is good. But we must also do more to bring people into the province for holidays during the other months, perhaps playing up our ideal winter facilities. At the same time all of us can point out attractions like summer theatres, race tracks, memorials of famous men (in this area Dr. Locke, the McIntosh apple) as something just a little different for the tourist to see.

Better highways and improved transportation facilities in general will help in the years ahead. And although we may not think of Winchester or other towns in a siimlar location as being "tourist" towns we must realize that we can still help this important industry. And by so doing each of us stands to gain a little in an even better standard of living.

Shortage of Blood

Never, it seems, is there enough blood to satisfy the urgent need of hospitals and other institutions where it is acutely needed. So severe is the shortage of blood plasma that a recent major operation in one prominent city hospital had to be postponed.

Certainly, even at the Winchester District Memorial Hospital, authorities are always conscious of the need for blood and more important the often limited supply.

The Red Cross does a commendable job in getting and storing blood through its many clinics held at fairly regular intervals across the province. And the public, in most instances, is sympathetic towards the cause. But, often the Red Cross blood clinics are not well enough attended and, certainly, if local clinics are an example, not nearly enough blood is returned compared to the amount used from the Red Cross service.

It is a bit ironic for people are interested in giving blood to help save the lives of their fellow citizens. However, there is a widespread opinion that, perhaps, more blood donations would come in if the individual citizen could give his blood at a time most suited to him. As the Toronto Globe and Mail says, "part of the difficulty may be in arriving at a mutually convenient time."

It might be worthwhile for the Red Cross to examine the advisability of extending the opportuntiies for people to give the blood they want to give. Perhaps, continuing clinics at easily reached locations such as hospitals would help alleviate the problem. This way the location for donating blood would be fixed, but the hours would be open, not limited, to persons wishing to help out.

STORE HOURS
OF THE
Christmas shopping season!
-in-
WINCHESTER

- GIFT STORES will remain open every evening from Friday, December 13th, until Christmas Eve & including Wednesday afternoon, December 18th.
- FOOD MARKETS will remain open every evening from Wednesday, December 18th until Christmas eve.
- OTHER BUSINESS PLACES — hours as usual.

CLOSED

Christmas Day — Boxing Day — New Year's Day — January 2

GIFTS, GIFTS, and more GIFTS for CHRISTMAS

AT YOUR WINCHESTER STORES!

THIS ADVERTISEMENT AUTHORIZED BY

WINCHESTER CHAMBER OF COMMERCE

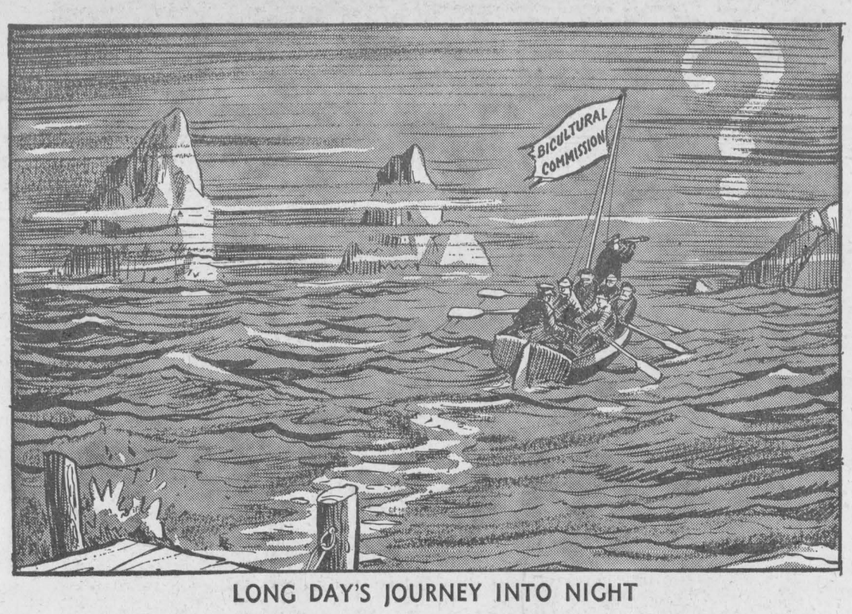

LONG DAY'S JOURNEY INTO NIGHT

Ottawa Report

BY JEAN CASSELMAN, M.P.

There is no denying the fact that democratic parliamentary procedure is a slow time-consuming means of carrying on the business of the country, but it cannot be repeated too many times that there is no other means of tempering the extremes of personalities and ideas.

The parliamentary rules are set up so that all ideas can be expressed and people of varying degrees of ability have an equal chance to express opinions. The interesting point is that what seems to be clever and wise in one part of the country and to certain groups of people may seem exactly opposite in other areas and to other groups. Consequently the legislation brought in by the government does not go through automatically and Government members are often forced to produce extra speeches and extra arguments to hold to their original plans. Although this seems slow and is often criticized, it is the usual mechanics of democracy in action and must be more often explained and clearly understood and accepted.

Due to the more than usual public criticism of Parliamentary delays, the Conservative Party this week decided to make a real effort to facilitate the passing of the Estimates for Health and Welfare. Those who wished to speak worked together on their particular points of interest and a serious effort was made not to be repetitive and to be concise as possible.

In leading off for the Conservative Party I expressed these plans clearly which seemed to be appreciated by members of the Govenment. However, as so often happens, other groups in the House had different ideas. Stanley Knowles following for the NDP made a long padded speech, and rumours began to float around that the NDP's and the Social Credit Party had no intention of facilitating business that evening, but wished to extend discussion on Health and Welfare as long as possible.

Rather than sticking to a discussion of the money to be spent in 1963-64 as reported in the Official Estimates, controversial side issues were brought in such as the Canada Pension Plan and demands for increased Family Allowances. One Member of the Social Credit Party even got carried away on Federalism and Confederation and was called to order several times by the Chairman and eventually forced to desist. Before he left the point which obviously and naturally means to much to him, he had some complimentary things to say about the Conservative Party:

"The Hon. Member for Qu-Appelle (Mr. Hamilton) who drew my attention to this, when he introduced a motion to censure the Government's attitude concerning federal-provincial relations. And when the Hon. Member for Qu'Appelle blamed the Federal Government for bringing in measures that came under provincial jurisdiction without consulting the provinces I must adbmit that he was right . . . I feel I must praise the Hon. Member for Qu'Appelle and the Conservative Party for their action in the fields of federal-provincial relations, of bilingualism and biculturalism; they have certainly achieved more in six years for the Province of Quebec than Louis St. Laurent when he was in power. I have to admit it. It is true that when the Conservative Party was in power, it tried to complete the work left undone, while from various sides one heard cries of "too little and too late." It was not really too little or too late, though it might have seemed to be too little because patience was wearing thin . . . Since it came to power, the present Government has only brought down two or three pieces of legislation, and even so it has been compelled to beat a hasty retreat at the last moment. If Messrs. Daniel Johnston and Rene Levesque had not intervened, the newcomers of the Liberal Party, set against any centralizing measure, would have been overcome by the old guard, who were hardened centraliziers."

Mr. Girouard, the young articulate Member expressing these opinions is a strong adherent of the Bob Thompson faction of the Social Credit Party. One can only surmise future political alignments.

Of Many Things

BY AMBROSE HILLS

ON THE BALL

One would have to be dull or extremely pessimistic not to realize that Canada is on the ball these days, and this country is moving ahead very fast.

Our transportation system has practically re-made itself in the past five years, and passenger service is the best in history at the lowest fares in history, on both our railways.

Our Canadian manufacturers have been forging a place for their products in world markets, despite all the handicaps of a small and scattered domestic market. A share of credit for this trade expansion must go to sensible Canadian unions, as well as to investors and management. Government, too, has attempted to give manufacturers encouragement, although it has moved far too slowly in this area . . . more talk than actual incentive.

Canadian farmers are on the ball. There have been changes in farm organization leadership that have been all to the good. We hear more about production methods these days, and not quite so much emphasis on what Ottawa will do. There was a time when altogether too much reliance was placed on the politicians. Farmers, like other industries, can only pray that governments won't hurt them; it is fruitless to hope for too much help from governments. Canadian farmers are the best in the world together with their American neighbours, and the North American continent can continue to provide the best grain at the lowest prices for all the peoples of the world.

Where Canada falls behind, I think, is in the service trades . . . but even here there is an improvement. A garage actually did a first-rate job of repairing my car the other day, and I didn't have to take it back to be done over again! This was a refreshing experience indeed.

In my opinion, much of the credit for Canadian go-ahead belongs to the teachers in our high schools. I believe they have succeeded, recently, in drilling it into every student that we live in a world where you must be competent to survive. Sloppy work can't be tolerated in an age when men soar through space. The students are listening, and they're now "on the ball."

LETTERS TO THE EDITOR

The Winchester Press,
Winchester, Ontario.

Dear Sir:

The members of the District Memorial Hospital Auxiliary wish to extend to you their appreciation and gratitude for the fine coverage you have always given hospital activities and monthly meetings and announcements. Good public relations are important to the auxiliary. Your paper helps to provide them and for this all members are sincerely thankful.

Yours truly,

Mrs. Arthur Thom,
Secretary.

The Seventh Column

They said it couldn't happen again. A week or so ago the Saskatchewan Roughriders came from behind a 26-point deficit to beat the highly rated Calgary Stampeders in a two-game total-point Western football league semi-final series. Saturday at Lansdowne Park what was supposed to be a great game of football, a close game with Ottawa given the edge, turned into a wholesale slaughter. Hamilton's Tabbies invaded the premises and promptly scored no fewer than 45 points while an inept Red, White and Black machine from the nation's capital couldn't muster even a single. It was the worst exhibition of football the faithful fan has seen by a Rough Rider team in many a moon. Even the most optimistic rule out the possibility of Ottawa winning the East now. The 45-point margin is almost "insurmountable" and nothing but a Tiger-Cat collapse worse than that witnessed at Ottawa on Saturday would help the cause. If the bookies have any hair left — it must be grey, no, white!

A difference of ten degrees or so and we'd have a couple of feet of snow by now. But the weatherman, after a long dry autumn, has come up with an abundance of water in the way of rain, rain and more rain. With the temperatures hovering about 50 degrees on Monday, and the rains pelting down, it was no wonder that Tuesday saw more than a few Springlike characteristics including a lawn mower or ten in action. Add to this blooming flowers and other unusual growth, more characteristic of late Spring and Summer, and a few of the more hopeful may be thinking that there may be no winter. Well, a day can make a big difference, so don't put the "longies" and the snow removal equipment away yet. We're a long way from March '64 — so we'll just keep our fingers crossed that Mr. Weatherman may be a little kind. And although there have been few complaints about the weather thus far, deep down inside most of us hope that there's an inch or two of the white fluffy stuff around for Christmas and that the mercury does take a dip. Actually we are not geared, in this area, for a mild winter and certainly if the type of weather we have been experiencing the last couple of weeks stayed with us until next March many of us would be a little fed up with life.

Winchester Chamber of Commerce is off on another year with a young president and an experienced executive. This makes for a good combination and we hope that all members will again get behind this most useful organization to see that it enjoys the success it is entitled to. The Chamber of Commerce is the voice of business in Winchester, although the local organization goes far beyond this. Right now the annual Santa Claus Day and Christmas promotion is underway. Because previous years have proven Winchester's Christmas promotion to be the best in the entire district there will be few alterations to an already proven pattern. Business and home owners are especially asked for co-operation in decorating early this year and to leave some of the lighting decorations up after Christmas. The big Santa Claus Day is Saturday, December 7th. Committees have been appointed and the joint co-operation of everyone involved will see another successful parade here this year.

In less than a month Winchester-South Mountain area will swing to dial phones and the very latest in telephone communications will be ours by simply flicking the numbers on the phone. With direct distance dialing Winchester area customers will be able to phone directly almost anywhere from their own home or place of business — quite a contrast to the present method. There will be a lot more information available from Bell Telephone Company before the changeover — all of it well worth while reading for best results from the new system. And, by the way, remember the two new numbers for The Winchester Press: 774-2524 and 774-2525. They are not listed in the new directory but will be included in a mimeographed list which all customers are expected to receive after December 15.

Sugar and Spice

By Bill Smiley

I think you'll agree that we all have problems. If you don't you're either dead or rich, and in either case have no business reading this column.

* * * *

Wouldn't it be grand if we voters could solve our problems as easily as the government does?

* * * *

When an ordinary person has a problem — too many bills, Mother hitting the bottle, children getting lippy, storm windows not on yet—he has to do something about it, either positively or negatively.

* * * *

That is, he finds a solution to the problem or he doesn't. He stops paying his bills, tries to get Mom off the bottle and onto the bingo games, gives the kids a belt on the ear, and talks his neighbour into helping him put on the storms.

* * * *

Or, if he's another type, he pulls his head into his shoulders and hopes. He hopes that he'll win a sweepstake, that Mother will join AA, that the kids will stop bullying him, and that it'll be a mild winter.

* * * *

Either way he has to make a decision — whether to act or hope. Not so the government. Municipal, provincial or federal, it has a much neater way out of dilemmas. It appoints a body to look into the matter. And in this case, body and corpse are often synonymous.

* * * *

Ask a municipal council for new street lights, adequate sewage disposal, or patches for the potholes. It listens politely, and promises to "refer the matter to the proper committee." Six months later, when your fine fire of indignation has fizzled out, the council announces that the request would cost too much.

* * * *

Ask for a provincial government for more booze outlets, for bigger highways and smaller schools, and it immediately appoints a commission. After studying the matter for two years the commission announces that, having weighed all the factors, it has decided that the best solution is an increase in the sales tax.

* * * *

Ask a federal government to do something about unemployment, segregation or culture and it appoints a Royal Commission. This sounds more imposing than the town council's "committee," but serves the same function.

* * * *

After four years of intensive study by the top men in the land, the commission states, in a 784-page brief, that unemployment is bad, or that segregation is silly, or that culture is good.

* * * *

You think I'm exaggerating? Tell me, then, why the Government recently appointed the Royal Commission on Bilingualism and Biculturalism. Because it didn't know what to do about all the fuss the people of Quebec have been making? You're right.

* * * *

I wish the commission nothing but the best. But I am certain that its public hearings will do more to increase French-English irritations than lessen them. And I am equally certain that its findings will be as stimulating as a tapioca pudding.

* * * *

After all, everyone agrees that Canada has no culture at all. And here we have a commission to investigate two cultures

* * * *

And anyone in his right mind knows this country is not bilingual, despite all the night school classes filled with people madly "taking" conversational French. But never mind, we have a commission to look into the matter, so all is in safe hands.

* * * *

However, all this is none of my business. I'd love to be bilingual and cultural, but I ain't neither. And I daresay you ain't neither, neither.

* * * *

All I wanted to say here was that I find this commission idea fascinating. It's the solution to every problem that promises to be awkward.

* * * *

Jack, next time your wife says she simply must have new drapes to match the new rug that she had to buy to match the new chesterfield, just cool her with "I've appointed a commission to look into it."

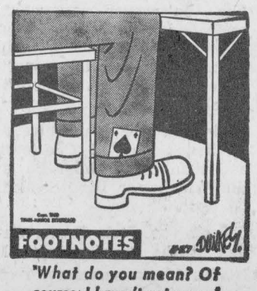

"What do you mean? Of course, I haven't got a card up my sleeve!"

Vernon News . . .

Vernon "Debs"

Club 31 Hall was the scene of the fourth meeting of the Vernon "Debs." The meeting opened with the 4-H Pledge followed by the roll call which was answered by 12 members.

Activity included making laundry bags with the assistance of Mrs. Lee. Hostess Linda Waddell served lunch at the conclusion of the meeting.

Evening Group Mission Circle

"Tides Of Ongrowing History" was the theme of the November meeting of the Evening Group of the Vernon Mission Circle.

Isobel Lewis told of the life and work of missionaries in India. Grace Linton, Marg. McDiarmid, Bev. Robinson, Mary Campbell and Grace Sproule answered questions from the study book. The devotion period was led by Beverley Robinson with Verda McNaughton reading the Scripture.

Vice president Isobel McDiarmid, with the assistance of the secretary, Mrs. Grace Sproule, conducted the business meeting. Business included a thank you letter from Audrey Manual, and discussion of the organization's calendar and magazine. Grace Sproule reported on several missionaries serving in India. Decision was made to have the December meeting at the home of Mrs. Chester Sproule.

Dalmeny ladies served lunch after adjournment of the meeting.

Russell U.C.W.

President Mrs. Ken. Boyd presided at the regular monthly meeting of the Russell United Church Women held recently in the Sunday School Hall. Excelsior Group conducted the worship service, and the Willing Workers unit organized the program.

Highlight of the evening was the talk given by Mrs. Harold Campbell. Mrs. Campbell, with her husband, was recently in Africa to teach school teachers. Illustrating her talk with slides she told of the African children and their schools.

Lunch was served at the close of the meeting by the evening unit.

Arthur Musgrave To Address Carleton Ag. Annual Meeting

Arthur Musgrave, President of the Ontario Federation of Agriculture, will be the guest speaker at the annual banquet and meeting of the Carleton County Federation of Agriculture. The meeting is to be held November 27 in the Presbyterian Church, Stittsville. On exhibit at the meeting will be a demonstration of "How An Idea Can Grow."

At the November 15 Directors' meeting of the Federation plans were discussed for the annual meeting. Letters of appreciation from the Ottawa Winter Fair and several Dairy Princesses were read during the business session. Junior Farmer delegate Trevor Boyd reported on the recent Ontario Federation of Agriculture annual meeting. Mrs. Rose Campbell reported on women's activities, and Mrs. E. L. Macartney reviewed the comments of the guest speakers.

Ontario Hydro representative Bud Barrett explained to the directors the differing amounts charged by hydro when the same quantity of electricity is used.

President Munro chaired the meeting with the assistance of secretary Mrs. E. L. Macartney and John Campbell.



Province of Opportunity

Ontario Government hostesses Nita Zachary and Olga Galamaga work on a publicity poster for the province's forthcoming Manufacturing Opportunities Show, to be held at Toronto November 26-27-28. Economics and Development Minister James Allan lends a helping hand to the smiling girls.

Officials of the show say that more than one hundred display spaces have been leased to industry. The previous four MO shows have resulted in some $35 million worth of new business for Canadian industry and helped reduce the nation's balance of payments deficit.

Besides giving manufacturers the opportunity to find new profitable sources of supply, the MO shows give fabricators and secondary manufacturers the opportunity to find new, profitable production lines.

Hulbert

Miss Lanna Adams had supper on Saturday with Misses Jean and Lois Flegg.

Miss Margaret Graham has been confined to her home with an attack of appendicitis but at time of writing is much better.

Mrs. Ira Ellis and Miss Luva Thorpe spent a day in Ottawa recently.

Edmund Aldridge of Kingston spent a few days at his home here.

Guests of Mr. and Mrs. Wesley Flegg last week were Mr. and Mrs. Earl Gilmer and Mr. and Mrs. Jerry Montgomery.

Mr. and Mrs. Arthur Morrison spent an evening last week with Mr. and Mrs. Jerry Montgomery, Brinston.

Mr. and Mrs. Harve Froats spent Sunday with Mrs. Jas. Graham and Darl.

Oak Valley

Sunday visitors at the Tinkler home were Mr. and Mrs. Keith Scott, Mr. and Mrs. Felix Wise of Winchester. Mr. and Mrs. Dwaine Kirker, of Brinston, were Saturday evening callers.

Mr. and Mrs. John Ruigrok and family, of North Augusta spent Sunday with Mr. and Mrs. Leo Van Adrichem.

Mr. and Mrs. Earl Tinkler spent Saturday in Ottawa.

Mrs. George Dawson, of Neville, Sask., and son, Allan, of British Columbia, called on Mr. and Mrs. W. F. Salter on Saturday evening before leaving for home on Monday. Mr. and Mrs. George Dawson have spent the past month visiting friends and relatives in the Ottawa district.

Matilda Twp. Council Meets

All members of the Council were present at the Township of Matilda Council meeting recently. The resignation of Chas. Fisher as fence viewer was accepted.

The following accounts were authorized: Road voucher No. 11, $12,522.05; Debenture re South Dundas High School, $2,756.50; Welfare, $171.88; Salaries, $275.00; Telephone, $4.28; Selecting jurors, $12.00; Fox Bonus, $12.00; Letterheads and Envelopes, $23.50; Tax Notices, $40.00; Annual Salaries and Special Meetings, $1,420.00; Memorial Wreath, $9.50.

Next meeting of Council will be on December 5th at 1.30 p.m.

smart people are want-ad minded!

FREE $20.00 MERCHANDISE EACH WEEK
from now until Christmas
Draw Each Week For $20.00 In Merchandise AND More Valuable Prizes To Be Announced Later
DIXON'S ALLIED FOOD
Ph. 12 WINCHESTER Ph. 24

SPECIAL SALE FOR EARLY SANTAS
shop in November for a merry December
3-Brush Polisher Reg. 65.50 48.88
SAMSON - DOMINION
4-Slice Toaster Regular 27.95 SPECIAL 19.98
2-Slice Toaster Regular 17.95 SPECIAL 12.98
3 Arborite Tables Coffee & Step Tables 35.00
Electrohome 4-Speed Record Player 29.95
Brass Hi Fi Record Stand 5.95
Arborite Top Desks 4 Drawer Including 1 Deep File Drawer 36.95
Boudoir Chairs ---- 23.95
Hassocks ---- 3.95 & 6.95
Pole Lamp ---- 11.95
Swivel Vanity Bench -- 12.95
Ceramic Ash Trays -- 3.39
Hampers ---- 9.95
Decorator Cushions ---- 2.95
Werlich Trike ---- 13.50
Vinyl Swivel Rockers 39.00
Brass Magazine Racks 3.95



Lucky Purchase Event!
Each time you make a $5.00 purchase, or each time you make a $5.00 payment on your convenient charge account, you will receive a Lucky Purchase Ticket. Each Friday at 6 p.m. from now until Christmas one ticket will be drawn and a lucky person will receive a $5.00 Credit Note which may be applied on any purchase. On Christmas Eve, at 9 p.m. the Grand Drawing For a $100.00 Credit Voucher will be made.
VICE & CRAIG — PHONES — WINCHESTER 13 Chesterville HI 8-2120 Morrisburg and Metcalfe ZENITH 6-2120 Winchester

DAVIDSON'S LOOP! STOP! DAVIDSON'S
25% off
New Leading Lady BY BULOVA
FROM ONLY $49.95
LEADING LADY "A" The fresh, young look in a tiny, trim watch at a tiny price. 23 jewels, in yellow or white. $49.95
LEADING LADY "D" A blending of classic and modern design. Dainty, fluted edges catch every flicker of light! 23 jewels, adjustable expansion bracelet, in yellow or white. $59.95
LEADING LADY "I" Timely high-fashioning... timeless performance! A superb watch in every way... from its exquisitely ovalled face to the satiny matte finish of the expansion bracelet. 23 jewels, in yellow or white. $79.95
Nationally Advertised Prices
BULOVA WATCHES
NO WE ARE NOT DISCONTINUING BULOVA WATCHES
THIS IS A SPECIAL OFFER TO YOU OUR FRIENDS and CUSTOMERS
WATCH OUR WINDOW DISPLAYS FOR OTHER MONEY-SAVING SPECIALS!
ALEX W. DAVIDSON
PHONE 75 - - WINCHESTER

Especially For Women

South Mountain Couple Honoured

Mr. and Mrs. Ernest Boyd, of South Mountain were honoured at their home on Friday evening by friends and neighbours in recognition of their 25th Wedding Anniversary.

The evening was spent in games, quiz contests and singsongs. During the evening an appropritate address was read by Gordon Mulholland and the happy couple were presented with a coffee table by Dwain Graham on behalf of those present.

Refreshments were served by several of the ladies.

4-H Club Meets

Winchester No. 2 4-H Homemakers' Club opened their meeting with the repeating of the pledge. Ten members were present.

Discussion revolved around the design and texture of material, colour harmony, and wearing clothes suitable to any occasion.

Bonnie Boyd has been appointed press reporter for the club.

Personal News . . .

Mr. Wendal Carkner, who is attending the College of Education Toronto, and Miss Carolyn Wood, R.N., of Kingston General Hospital, were week-end guests of the former's parents, Mr. and Mrs. Ewart S. Carkner.

Dinner guests of Mr. and Mrs. Ewart S. Carkner on Sunday were Mr. and Mrs. Thos. Edgerton, Mr. Wendal E. S. Carkner, of Toronto, and Miss Carolyn Wood of Kingston.

Mr. and Mrs. Angus Scott, of Scott, Sask., have returned to their home after visiting Mrs. Scott's brothers, John Porteous in the Civic Hospital, and Norman of Ormond.

Miss Frances Thompson spent a week-end in Carleton Place recently.

Mr. and Mrs. Archie Geary and Mr. McGovern, of Kemptville, were callers here one day recently.

BIRTHS

Following is a list of recent births at the Winchester District Memorial Hospital:

On Friday, Nov. 15th, 1963, to Mr. and Mrs. George Bray, of Metcalfe, a son.

On Sunday, Nov. 17th, 1963, to Mr. and Mrs. Lawrence Kabelin, of Iroquois a son.

On Sunday, Nov. 17th, 1963, to Mr. and Mrs. Rudolph Bols, of Russell, a son.

On Sunday, Nov. 17th, 1963, to Mr. and Mrs. William Sutherland, of Morrisburg, a daughter.

On Monday, Nov. 18th, 1963, to Mr. and Mrs. Eugene Fleury, of Newington, R. R. 1 a son.

On Monday, Nov. 18th, 1963, to Mr. and Mrs. Rene Leroux, South Mountain, R. R. 1, a son.

On Monday, Nov. 18th, 1963, to Mr. and Mrs. Lyle G. Wade, of Russell, a son.



—Photo By Switzer

Mr. and Mrs. John Blake Allison

In a setting of white mums and potted ferns, Patricia Edna Guy and John Blake Allison exchanged wedding vows in Inkerman United Church on Saturday afternoon, with Rev. D. L. Gordon officiating, assisted by Mr. Mervyn Peters.

The bride is a daughter of Mr. and Mrs. Lorne A. Guy of Inkerman, and the groom is a son of Mrs. Nelson Patterson and the late Harold Allison of Morewood. Mrs. Howard Fetterly, organist accompanied the soloist, Mrs. Reginald Stobo. The groom was assisted by Robert Godard as best man, and the ushers were Robert Guy and Brian Allison.

Given in marriage by her father, the bride wore a gown of white chiffon velvet, with sheath skirt extending into a brief chapel sweep. The bodice of the gown featured a bateau neckline and long fingertip-length sleeves. A tiara of crystalletes held her shoulder-length French ilusion veil and she carried a cascade of red roses and white carnations. Her jewellery was a strand of cultured pearls with matching earrings, a gift of the groom.

The matron of honour, Mrs. Robert Dawson, wore a sheath dress of emerald green velvet, with bouffant overskirt of peau do soie, matching headdress and accesories. She carried a cascade of bronze mums.

Following the ceremony, a wedding reception was held at the home of the bride's parents. The mother of the bride wore a two-piece sheath dress in blue figured magic crepe, with white fur hat, black accessories and a corsage of white carnations.

The groom's mother wore a green wool sheath dress with matching accessories and a corsage of red carnations.

To travel on a honeymoon to the United States, the bride donned a three-piece knitted French imported wool suit in charcoal grey, gold accessories and a corsage of red carnations.

Guess attended the wedding from Ottawa, Morewood, Chesterville, Brockville, Mountain and Inkerman.

Mr. and Mrs. Allison will reside at Morewood.

"At Home"

Mr. and Mrs. Wm. A. Carlyle, of Osgoode Station, will be "At Home" on the occasion of their Golden Wedding Anniversary on November 24th. Friends may call at the Carlyle home on that Sunday from 2 until 5 p.m. in the afternoon and from 7 until 9 p.m. in the evening.

Lucky Winner

at this week's

VICE & CRAIG

Lucky Purchase Event

MRS. HOWARD WILLARD

Winchester

Mrs. Annie Summers Dies Following Lengthy Illness

After an extended illness, Mrs. Annie Summers passed away in her 87th year. Mrs. Summers died at the Perley Hospital, Ottawa, on November 15.

Widow of the late George Herman Summers, who predeceased her 27 years ago, Mrs. Summers was the daughter of the late Jacob Bogart and Margaret Irven. She was married in 1898.

A devoted member of the Wesleyan Methodist Church, active in the Women's Missionary Society and a former Sunday School teacher, Mrs. Summers is survived by eight children: Mrs. Hazel Langstaff, Toronto; Mrs. Myrtle Cooke, Winchester; Mrs. Fred Johnston (Evelyn), of Sundridge; Mrs. Willis McKercher (Ida Mae), Winchester; Mrs .Gerald Jacklin (Lera), Fort William; Mrs. Herbert Parsons (Geraldine), Trenton; Willett Summers, of Pickle Crow; Laurie Summers of Hudson Heights.

Funeral services in the Wesleyan Methodist Church were conducted by Rev. W. R. Schamehorn, assisted by Rev. Mervyn Summers, of Ottawa. Interment was made in the family plot at Maple Ridge Cemetery.

Winchester U.C.W. Plans Pot-Luck Supper For December Meeting

Mrs. D. Link and Mrs. James Bowman of Unit No. 5 led the worship service of the United Church Women last Thursday evening in the Sunday School Hall. The theme was Remembrance. Psalm 26 was read and also an article entitled "In Time Of Remembrance."

Mrs. E. Davidson conducted the business meeting in which five unit reports were given and Mrs. E. Helmer reported sending two sympathy cards, and 4 birthday cards to over-80 members.

A letter of gratitude was read from Mrs. Roy Docksteader for the use of the S. S. rooms for a Bazaar and Tea.

It was announced that the December meeting would take place in the S. S. rooms in the form of a pot-luck supper at 6.30 p.m. and a Christmas party with each person bringing a 50-cent gift.

Highlight of the meeting was a very interesting talk by Mrs. H. Stel on the German occupation of Holland from 1941 until the end of the war. Mrs. Stel told of how she and her parents kept a Jewish man and his wife sheltered for four years in a small attic without the knowledge of the German.

Mrs. Stel was introduced by by Mrs. R. Holmes.

Mrs. Hugh Coons and thanked

A delightful lunch was served by Unit 5 and Miss Evelyn Fennell voiced the thanks of the ladies present. The meeting closed with the Mizpah Benediction.

Hulbert

Hulbert United Church celebrated its 25th Anniversary last Sunday with Rev. Kenneth G. McMillan, M.A., D.D., as guest minister.

Mr. and Mrs. Walter Froom and family spent last Sunday with Mr. and Mrs. Keith Flegg and family.

Mrs. Percy Ellis and Mrs. Harold Mellan were recent guests at the Mellan home.

Mrs. Len Monteith visited her brother Mr. Alex Mellan, and Mrs. Mellan, on Sunday.

Mrs. Wm. Flegg and Coral spent last Sunday with Mrs. Ira Ellis and Wellington and visited Mr. Ira Ellis in the Oxford Private Hospital, Kemptville.

Mr. and Mrs. John Gilroy and Mrs. Donald Lawless spent Sunday with Mr. and Mrs. J. Wesley Flegg. Mr. and Mrs. Hilliard Gilmer and mother, Mrs. Wm. John, were callers in the evening.

Mrs. Ralph Adams was hostess to the South Mountain Anglican Guild last week.

Patient In Hospital

Friends of Mrs. Ken. Cinnamon will be sorry to learn that she is a patient in the Winchester District Memorial Hospital. All wish her a speedy recovery.

ENGAGEMENT

Mr. and Mrs. Rudolf Luimes, of Toyes Hill, announce the engagement of their youngest daughter, Rita, to Mr. Gerry Hiemstra, son of Mr. and Mrs. M. Hiemstra, of L'Orignal. Marriage to take place on December 6th, 1963, at 7.30 p.m. in the Christian Reformed Church at Williamsburg.

TB CHRISTMAS SEALS

Your TB Christmas Seals are in the mail. This year Help Fight TB by sending your donation early — and by using the stamps.

SMITH'S Photo Studio

- PORTRAITS
- GROUPS
- WEDDINGS
- COMMERCIALS

We specialize in . . . Children's Photographs

62 Kyle Dr. — Ph. KI 3-2873

Morrisburg

Particular People Insist On

Quality

For Top Quality Dairy Products Call . . .

WINCREST DAIRY

Basil Dawley & Sons

Ph. 293W WINCHESTER



Ah, yes because Brights have invested this most excellent COQUETEL CERISE with l'essence of the cherry.

Après le dinner, there is nothing like a sip of this fine COQUETEL, perhaps with the dessert.

Its price is modest in the highest degree, and the decanter in which it comes for la table, it is très handsome without a doubt.

Why not try, bientôt, a decanter of COQUETEL CERISE very shortly?

Brights FINE CANADIAN SINCE 1874 Wines

324

IGA

CALIFORNIA NO. 1 IMPORTED

RED GRAPES 2 lb. 25c

IMPORTED VALENCIA ORANGES 3 doz. 89c

IMPORTED NO. 1 GREEN ONIONS 3 bunches 29c

Frozen Food Specials

SNOW CROP FROZEN ORANGE JUICE 6 oz. tin 39c

SLOPPY JOE BAR-B-Q BEEF and SAUCE 12 oz. pkg. 39c

SAVE MONEY ON BABY NEEDS

CARNATION Evaporated Milk 2 16 oz. tins 29c

CROWN BRAND CORN SYRUP 3 lb. decanter jar 49c

MAGIC CUFF BABY PANTS asst. colours 10c

EVENFLO (4 or 6 oz. size) BABY BOTTLES complete 29c, bottles only 13c

CHILDS FEEDING SETS reg. 49c 39c

INFANTS GARMENT HANGERS set of 6 39c

FRESH PICNIC STYLE PORK SHOULDER ROASTS

FRESH BOSTON STYLE PORK BUTT ROAST Lean and Meaty 39c lb.

HOCK OFF 29c lb.

KRAFT DINNERS 4 7¼ oz. pkgs. 49c

AYLMER FANCY PEAS 2 15 oz. tins 35c

RED SEAL FANCY COHOE SALMON 2 16 oz. tins 88c

HEALTHO DOG FOOD 2 26 oz. tins 29c

MEXICORN FANCY KERNEL CORN 2 14 oz. tins 31c

CLARKS TOMATO SOUP 4 10 oz. tins 45c

Christmas Baking Needs

MAPLE LEAF MINCEMEAT 28 oz. tin 45c — An "I Give Away" Bonus Brand

KEMPTVILLE NO. 1 CREAMERY BUTTER 2 1 lb. rolls 1.13

PIE-READY APPLE PIE FILLING 20 oz. pkg. 29c

BORDENS EAGLE BRAND CONDENSED MILK 15 oz. tin 29c

DALTONS DESICCATED COCONUT 8 oz. cello pkg. 25c

PURITY ALL-PURPOSE FLOUR 7 lb. bag 69c

FRENCHS GROUND CINNAMON 1⅜ oz. tin 19c

Free 50 Extra GOLD BOND STAMPS with every purchase of MACLEANS TOOTHPASTE family size for 1.09

Free 50 Extra GOLD BOND STAMPS with every purchase of 2-oz. tin of Breck HAIRSET MIST special pack 59c

Free 50 Extra GOLD BOND STAMPS with every purchase of AEROWAX LIQUID WAX 48 oz. tin 95c

FREE 9" DEEP PIE PLATE with purchase of any of the following

8" Bake Pan 49c

13" x 9" Cake Pan 69c

12-Cup Muffin Pan 98c

Cookie Sheet 69c

PORTEOUS' VERNON IGA WINCHESTER LEN STECK IGA BARCLAY'S WILLIAMSBURG

MURIEL'S FLOWERS

Flowers For All Occasions

Phone 220 Winchester

LINDA'S BEAUTY SPOT

Victoria St. WINCHESTER Phone 341

PRE-CHRISTMAS SPECIAL

$1.00 REDUCTION

ON ANY-PRICED PERMANENT FOR TWO WEEKS, UNTIL DECEMBER 7th. NOW IS THE TIME TO GET A NATURAL LOOKING WAVE FOR THE HOLIDAY SEASON

— LINDA ROSS —

Graduate Advance Stylist of Bruno's Academy, Toronto

Jo-Anne Shoppe

PHONE 10 - WINCHESTER

ALTERATIONS . . .

We have our own Altering Department and all items which cost over $15.00 will be altered free of charge including dresses and skirts.

NYLON LINGERIE

Just the gift to delight her at Christmas. So modest in price, attractively lace trimmed or embroidered in many beautiful shades. Size range includes 32 to 44.

SLIPS	HALF SLIPS	BRIEFS
2.98-3.98	2.98	59c to 1.00

Laminated Coats 26.95 - 39.95

Coats with wedding ring or portrait pretend fur collars. Nicely styled. Colours, Cranberry, Teal Blue, Brown and Black. Sizes 8 to 20.

Dusters 2.98 - 9.95

She'd love to find one of these items under the tree. Flannel, Nylon and Cotton.

Foundation Garments . . .

Why not be fitted now with that new garment. We will do our best to give you the proper garment for good wearing and comfort.

Bargain Centre

NYLON HOSE

- First Quality
- Good Wearing
- Sizes 8½ to 11

59c pair

OR

2 pairs $1

Colours — Mink and Tangy Beige.



Cards of Thanks...

CARD OF THANSK—Words can not express our sincere appreciation and thanks to our many friends and neighbours for the many acts of kindness and expressions of sympathy during our recent bereavement, in the loss of a beloved mother and grandmother. A word of special thanks to the management and staff of Boyd's Garage for the floral tribute, which they sent to our beloved ones in the Netherlands. These kindnesses were greatly appreciated and will long be remembered by us all. On behalf af the family — Jake Van Leur. 28p

CARD OF THANKS—I would like to take this opportunity of extending to my relatives, friends and neighbours for beautiful flowers, gifts, treats and lovely get-well cards, also all who made personal calls, while I was a patient in Civic Hospital, my "Sincere Thanks". 28p —Mrs. George B. Wingard

CARD OF THANKS—Mr. and Mrs. Andrew McMillan wish to take this opportunity to thank their many friends and relatives for their kind rememberances during their recent lengthy stay at Winchester Memorial and Cornwall General Hospitals. A Special thank you to Drs. Baird and Justus, also the nursing staff of both hospitals. 28p

CARD OF THANKS—The kindness and sympathy of neighbours and friends in our recent sorrow will always remain with us as a precious memory. Our sincere thanks and gratitude, for all those comforting acts.—The family of the late Mrs. Annie Summers. 28p

CARD OF THANKS—We would like to express our sincere thanks to our friends and neighbours of Winchester Springs and Toyes Hill for the generous gift presented to us.—Ron and Pat Steele. 28p

CARD OF THANKS—I would like to thank all those who remembered me with cards, flowers, visits, gifts and phone calls while I was a patient in the District Memorial Hospital. Special thank you to the nursing staff, Dr. Kinnaird, Dr. Barton and my special nurse Mrs. Fulton. —Dorothy Marquette. 28p

CARD OF THANKS—I want to take this opportunity to thank all my friends and neighbours who remembered me with cards, flowers, gifts and visits while I was ill at home and during my stay in the hospital. Your kindness will always be remembered. Special thanks to Dr. Byers and the nursing staff of Winchester Hospital.—Joy Docksteader. 28p

CARD OF THANKS—We wish to express our thanks to our friends and neighbours for their visits, cards, treats and flowers while we were patients in Winchester Memorial and Ottawa Civic Hospitals. Special thanks to the doctors and nursing staffs for their kindness and good care, also to those who helped in any way at home. These kindnesses will long be remembered. —Ken and Della Hunter. 28p

A SURE WAY TO BUY, RENT OR SELL IS TO USE PRESS CLASSIFIED ADVTS. SMALL INVESTMENT — BIG DIVIDENDS!

OUR SPECIALTY

Complete Meat Service

We carry at all times a complete line of:

Beef - Pork - Veal - Lamb
Poultry - Fish - Smoked Meats and Luncheon Meats

- BEEF—half or quarter
- PORK—whole or half
- LAMB—whole or half

For the freezer at wholesale prices.

- Custom Slaughtering
- Processing Meats

WE CURE & SMOKE BACON ON THE PREMISES

We buy all kinds of hides . . . without holes, please

All sales GUARANTEED to please or your money refunded

BLOM'S Meat & Locker Plant
Mountain, Ont.
Phone South Mountain 666 r 3

OUR STORE HOURS
9:00 to 6:00
Closed Wednesday afternoon
Open Saturday Evening 'til 10

Auction Sale...

CATTLE, FEED and MACHINERY

The undersigned will offer for sale by Public Auction on Lot 2, Con. 11, Township of Finch, 4 miles East of Morewod, and 4 miles West of Crysler, at Cannamore, on

WEDNESDAY, NOVEMBER 27th

At 1.00 p.m. sharp, the following:

50 head of High Grade Holstein Cattle, consisting of: 23 milk cows, 5 cows to fheshen soon, 11 two-year-olds, open; 10 spring calves; 1 Bull, registered, with papers. All cattle are vaccinated.

3 Brood Sows, ready to farrow; 4 other Sows, bred; 1 Boar, 250 pounds.

Feed

3,000 bales of Hay, 15 feet Corn Silage; 1,000 bales of Straw; 1,000 bus. of Grain.

Machinery

1 IHC self-propelled 91 Combine, 10-foot, purchased in 1959; 1 Diesel 414 IHC Tractor, equipped with a 3-furrow, 3-point, trip-beam plow, also front end loader — purchased in 1962; 1 IHC Baler 46 — 1959; 1 IHC 7 ft. Power Mower — 1959; 1 10 ft. IHC Cultivator, on rubber—1959; 8-ft. Massey Harris Disc—1959; 1 IHC Tractor Spreader, 90 bushels—1958; 1 IHC Side Delivery Rake, on rubber—1959; 2 Rubber Tired Wagons, with racks; 1 Oliver Hay Conditioner; 1 IHC Grain Binder, 6-ft. cut; 1 IHC Hay Loader; 1 M. H. Potato Digger.

1 Land Roller; 16-ft. Grain Auger; 1 set Double Britchen Harness; 2 New Colars, 22-inch; 2 sets Drag Harrows; 2 Walking Plows; 1 set 3-Beam Sleighs; number of Fence Posts; 60 Anchor Posts; 15 Dairy Cans; number of Steel Drums; 500-Egg Electric Incubator; 250 Egg Incubator; Antique Furniture, and many other articles too numerous to mention.

TERMS OF SALE — On Baler, Combine and Tractor—Half Cash, balance on note for 6 months. Terms can be arranged on all cattle and feed. All other articles Cash.

Lunch will be served by Morewood W. I.

DOBIE BYERS, Prop.
Winchester. Phone 238.

DEL SPRATT and LEO MENARD, Auctioneers.
Phone Metcalfe 115 (Spratt)
28c

MALLORY'S

SMALLEST STORE - BIGGEST VALUES

All kinds of Winter Coats and Jackets including Suede, Dress Pants, Williams Dress Shoes, 14 styles to choose from; Palmer's Work Boots, 20 styles to choose from, including Insulated Boots with "Neapram" sole and heel, safety toe; Walkers and Snag-Proof Work Clothes—Overalls, Coveralls, Lined Smocks in green, dome fasteners or zippers; Drill Work Pants in green, grey or khaki, with shirts to match.

PHONE 275 WINCHESTER

IMMUNIZATION CLINICS

STORMONT, DUNDAS & GLENGARRY HEALTH UNIT

An Immunization Clinic for Infants and Pre-School children for immunization against Diphtheria, Whooping Cough, Tetanus, Poliomyelitis and Smallpox, will be held on

FRIDAY, NOVEMBER 22nd

at the following centres . . .

MOREWOOD — Presbyterian Church Hall — 9:30 a.m.
CHESTERVILLE — Community Theatre — 10:30 a.m.
INKERMAN — In the Public School — 1:30 p.m.
WINCHESTER — In the Public Library — 3:00 p.m.

REAL ESTATE

Cornwall Phone WE 2-3205
ALBERT GALE AGENCIES LTD.
Phone KI 3-2898 — Write P.O. Box 397
Morrisburg - - Ontario

FOR SALE

ONTARIO GROWN
GRAIN CORN
SHELLED and DRIED. EXCELLENT CATTLE FEED.
CAN BE DELIVERED OR PICKED UP AT THE FARM
ROBIN FJARLIE
Iron Ring Farms
KENMORE, ONTARIO — Phone MET. 131

TENDERS

Winchester & District Memorial Hospital

Sealed tenders, clearly marked as to contents, are invited for the following commodities and services. Quantities stated are average annual consumptions.

Period of supply will be for 12 months from January 1st, 1964 and all bids will be based on delivery at the hospital.

(a) No. 2 Fuel Oil, 55,000 gallons.

(b) Creamery Butter, 1st Grade, Regular and Salt free, 3,000 lbs.

(c) Milk, pasteurized and homogenized, 8,500 quarts in bottles plus 500 × 4 gallons for use in Arnett dispensers — supplier to provide cans.
Cream, 1,000 quarts.

(d) First Quality Bread, 24-oz. loaf, White or Brown, Sliced and Wrapped, Regular and Saltless, 6,600 loaves.
Other Bakery Products, rolls, etc. as required.

(e) Snow Clearance from hospital parking areas. Conditions of contract for this service to be obtained from hospital prior to submitting bid.

Closing date for tenders will be Decemeber 7th, 1963. Lowest or any bid, not necessarily accepted.

THE ADMINISTRATOR,
District Memorial Hospital,
WINCHESTER, Ontario

28-29c

LOST • RENT • SELL • BUY • HIRE • TRADE • "YOU'LL FIND IT IN THE WANT ADS!" • FOUND • SERVICE • EMPLOYMENT • PERSONAL

CLASSIFIED ADVERTISING RATE

For Sale, Wanted, Lost and Found Advts., not over 25 words, 75 cents for the first insertion and 50 cents for each subsequent insertion. Cards of Thanks, $1.00 minimum. In Memoriams, $1.00 with four-line verse, 25c for each extra 4 lines of verse. Advts. for this column are inserted on a **Cash Basis** only. They will not be accepted over the phone or by mail unless the party has an open account with us, or unless the cash accompanies the order.

FOR SALE

FOR SALE—One black fur seal coat, like new. Size 38. Cheap. Apply to Box 73 Williamsburg, or phone KI 3-9038. 27-28p

FOR SALE—2 second litter sows, due around first of December. Apply to Lawrence Holmes. Winchester Springs, Ph. 426J2. 28-29p

FOR SALE—Beatty litter carrier, with 140 ft. of track. Complete with switch and swing pole attachment. Apply to Cecil Waddell, Metcalfe, Phone 15R51. 28-29p

Control mastitis in dairy cows! Use NIXON'S ANTI-MAST 17 Mastitis Ointment. This liquid formula is the only mastitis ointment guaranteed effective or your money back. Three one-dose tubes only $2.50. Available at La Rose Pharmacy, in Winchester. 28c

FOR SALE—A Willis Piano, medium size, also a Moffatt Deluxe Range. Both in excellent condition. Phone South Mountain 649R21. 28p

AUCTION SALE

COMPLETE HERD DISPERSAL

Due to labour shortage and retirement from active farming, my herd of Registered Jersey Cattle has been consigned to

Leo's Livestock Exchange Ltd.

on Highway 31, at GREELY, Ont. where Sale will be held on

TUESDAY, NOVEMBER 26th

Commencing at 1:00 p.m. Sharp

24 Registered Jersey Cows, all milking. This herd is the property of Wm. Fetterly, Brinston, Ontario.

—TERMS OF SALE CASH—

Auctioneers:
DEL SPRATT - LEO MENARD
28c

NEED PRINTING?

Phone 21
THE WINCHESTER PRESS

FOR SALE

FOR SALE—Dressed chickens. Apply to Arden Holmes, Mountain, Ontario. Phone 161 W 5, Winchester. 19-28p

FOR SALE—5 Collie Pups, 1-Four year old gelding. Special on 2 new three furrow Hydraulic Plows. Apply to E. S. Carkner, Winchester. 27-28p

CLEARANCE SALE—All stock, dry goods, groceries, hardware, etc. Styles' Store, Brinston. Everything must go. Open every night and afternoon. 27-28c

FOR SALE—Collie Pups, 3 months old, parents good heelers. Howard Presley, Ormond. 27-29p

FOR SALE OR RENT—New 3 bedroom bungalow in Winchester, ready for occupancy, priced reasonably with a low down payment required. Phone Ralph McPherson, 127-R, Winchester. 27tfc

FOR SALE—1956 Bel Air Chevrolet Sedan, V-8, automatic, in good running order. Extras include: radio, plug-in heater, power brakes, snow tires, anti freeze. Phone Don Johnston at 789J4, Winchester. 27-28p

FURNITURE FOR SALE—Snyder three-piece curved sectional sofa, cinnamon colour; 8-piece Danish Walnut dining room set with chairs upholstered in carmel; occasional chairs; dining room tables; davenport; Westinghouse 23" T.V. in Danish Walnut. This furniture is only four years old and is in excellent condition. Call Winchester 781 W 2 for further information. 27-28p

TO RENT

FOR SALE OR RENT—In Winchester, three bedroom house, completely rebuilt and redecorated. Oil Furnace, new basement and septic tank. Also garage and large lot. Apply Harold Lannin, phone Winchester 211 J. 18tfc

TO RENT—Two Three-room apartments, consisting of modern kitchen and two rooms. Well heated, hot and cold water supplied. Phone Winchester 96. 28-29c

FOR RENT—Modern, 3-bedroom bungalow; 3 years old; kitchen, bathroom, living room, forced air furnace, on Victoria Street, Chesterville. Available December 1st. Leonard F. Morairity, Chesterville Phone HI 3-2836 or HI 3-2072. 28-29p

WANTED

WANTED TO BUY—First calf heifers to freshen in 2 or 3 weeks. Apply to Donald Reddick, RR 1, Iroquois. Phone OL 2-4718. 27-28p

WANTED—Dutch married man desires employment on dairy farm in this area. With thirteen years of experience, capable operator of all farm machinery, milking machines and caring for sick. Contact Peter Schuurmans, Call North Gower 489-3751 or South Mountain 655 R 13 28-29p

WANTED TO BUY—Antiques, Old Furniture, Cupboards, Bread Boxes, Kitchen Chairs and Rockers, Butter Bowls, Clocks, Guns, China, all kinds of Coal-Oil Lamps, Brass Pots, Sleigh Bells, Ice Cream Parlour Chairs, Stools and Tables. Address all replies to Lawrence Shaver, 121 Adolphus St., Cornwall, or to Box S777, Press Office, Winchester. 6tfc

IN MEMORIAMS

BARKLEY—In loving memory of a bloved mother and grandmother, Mrs. Martha E. Barkley, who departed this life on November 19th, 1961.

There's a link death can not sever,
Love and remembrance last forever.

28p —Daughter Luva and family

PORTEOUS—In loving memory of a dear father and grandfather, Wm. G. Porteous, who passed away November 26th, 1952.

Loving and kind in all his ways,
Upright and just to the end of his days;
Sincere and kind in heart and mind,
What a beautiful memory he left behind.

—Ever remembered by daughters, Hazel and Kathryn, and grand children. 28c

NOTICES

SPENCER AND SPIRELLA

Ladies, our pre Christmas sale for November is our beautiful long wearing Antron material. Buy now and have your outfit before the rush. Please call Mrs. Ethel Alexander, 11 Gladstone Street. Phone Winchester 124. Seven years experience. Collect calls accepted. 27-28p

PERSONAL — Hygienic Supplies (Rubber Goods) mailed postpaid in plain, sealed envelopes with price list. Six samples, 25c; 24 samples, $1.00. Mail-Order Dept. M-57, Nov-Rubber Co., Box 91, Hamilton, Ontario.

FARM SERVICE

The highest premium paid for your dead and disabled cattle and horses according to size. Please call Collect 623R15.

C. F. WOODS
LICENCE NO. 248C63
MOUNTAIN, ONTARIO
"Strictly For Animal Food"

FARM SERVICE

For prompt removal of sick or dead horses or cows to a Government licensed receiving plant, phone . . .

HERB LOUCKS
347W2 - Winchester
(Licence 192 C 62)

NOMINATION
TOWNSHIP OF WINCHESTER

Pursuant to the statute in that behalf, a meeting of the municipal electors of the Township of Winchester will be held in the

TOWNSHIP BUILDING, HWY. 43
FRIDAY, NOVEMBER 22nd

1963, between the hours of 1.00 and 2.00 o'clock in the afternoon for the purpose of nominating candidates for the offices of Reeve, Deputy Reeve, three Councillors and five School Area Trustees for a TWO YEAR term of office.

If there are more candidates nominated than required, a POLL will be opened on MONDAY, DECEMBER 2nd, 1963, at the usual Polling Places and will remain open from the hours of 9.00 o'clock in the forenoon until 7.00 o'clock in the evening, Eastern Standard Time.

GLENN MacGREGOR,
Returning Officer.

Dated at Morewood, Ontario, this 8th day of November, 1963.
27-28c

ROCK OF AGES FAMILY MONUMENTS — Authorized Dealer
Look for this seal. It's your guarantee of permanence.
J. L. KINCAID
Phone KI 3-3184
Morrisburg
"Cemetery Lettering"

NOW OPEN

We would like to advise the people of the district, that the Clement Nursing Home, in Morrisburg is now open for old people and elderly persons.

—Phone—

CLEMENT NURSING HOME
Morrisburg, Ontario

NOW AVAILABLE

The New North Dundas District High School
CREST RINGS

Alex Davidson
PHONE 75
WINCHESTER

FARMERS!
could you use
MORE COWS?

We are ready to sell you cows on time:

- No Down Payment
- Three years to pay on monthly payments.

For further information see

E. A. DIGNARD
Phone 161 J 4
WINCHESTER, ONT.

ATTENTION . . . FARMERS

WITH A COMBINATION OF FIVE YEARS MACHINE SHOP EXPERIENCE; HALF OF MY LIFE USING CLIPPER BLADES AND THE BEST MACHINE OBTAINABLE, YOU'RE ASSURED OF THE BEST WORKMANSHIP AND FINEST RESULTS POSSIBLE. LEAVE YOUR CLIPPER BLADES TO-DAY AND PICK THEM UP TOMORROW AT . . .

Dodd Mallory's Barber Shop
PHONE 275, WINCHESTER

NOTICE

Re Taxes, Village of Winchester

NOTICE IS HEREBY GIVEN THAT THE SECOND INSTALMENT OF 1963 TAXES IS DUE ON DECEMBER 2nd, 1963. PAYABLE AT THE CLERK'S OFFICE.

C. R. ROBINSON, Treasurer,
VILLAGE OF WINCHESTER
28-29c

OK USED CARS
GENERAL MOTORS DEALER

1958 DODGE REGENT SEDAN, 6 cylinder, standard transmission. For the prompt buyer ..... $875.

1960 CHEVROLET CORVAIR DELUXE, 4-door, in blue and white, 6 cylinder, automatic transmission, back-up lights and washers. Eager to take off ..... $1450.

1957 METEOR STATION WAGON, 2-door, in top condition, radio, white wall tires, standard transmission, and good V/8 engine ..... $925.

1960 PONTIAC LAURENTIAN STATION WAGON, automatic transmission, radio, back-up lights, washers, finished in beige with brown top. Your family is sure to like this one ..... $1795.

1958 CHEVROLET BISCAYNE, 4-door, has standard transmission, 6 cylinder. Ready to go anytime, anywhere $1150.

ALL UNITS CHECKED AND WINTERIZED

"AS IS SPECIALS"

1955 DODGE, 2-door, automatic trans., 6 cylinder ..... $195.
1958 VAUXHALL VICTOR, 4 cyl. Good Transportation. ... $495.

JOHNSTON MOTOR SALES (Kemptville) LIMITED
Kemptville, Ontario - Phone 258-3403

FEED NEWS

BEET PULP

Another car of Beet Pulp to arrive this week — phone.

MINERALS

Probably no other ingredients in a feed ration gives greater returns for the cost than minerals. Mineral deficiency will result in all kinds of trouble in animal health and production.

It takes only 3 or 4 lbs. of mineral to 100 lbs. of feed and it will pay to see that the ration has enough mineral to avoid these troubles. This applies specially to custom mixed rations with home grown grain.

We have **Shur-Gain Cattle Mineral** in 100 lb. bags and **Swift's Cattle or Hog Mineral** in 50's.

Also **Copperized Mineral**—there is a lot of it used now in areas where there is copper deficiency in the soil.

SHUR-GAIN DAIRY FEEDS

Shur-Gain Vealer
Shur-Gain Milk Replacer
Shur-Gain Calf Meal
Shur-Gain Calf Starter-Grower
Shur-Gain Dry and Freshening
Shur-Gain 14% Dairy Ration
Shur-Gain 16% Dairy Ration
Shur-Gain 24% Dairy Supplement
Shur-Gain 32% Dairy Concentrate

Shur-Gain Feeds are highest quality, mixed fresh and reasonable in price. Give us a call.

Fennell Feed Co. Ltd.
Telephone 134 or 136

TENDERS

CARETAKER

Tenders for the position of Caretaker at the Winchester Community Centre will be received by the undersigned up to and including December1st, 1963.

CONCESSION

Tenders for the operation of the Refreshment Booth at Winchester Community Centre will be received up to and including December 1st, 1963.

Lowest or any tender not necessarily accepted.

LLOYD A. LA PORTE
Secretary, Community Centre Board
WINCHESTER, ONTARIO

Calves $22. to $33.50 cwt.

BEEF SLIGHTLY IMPROVED
mostly $11.00 — $15.00 cwt.
with top - $19.00 per cwt.

AT

HOLMES Livestock EXCHANGE LTD., WINCHESTER

OTHER GOOD PRICES THIS WEEK: Top Springers, $300.00; Top Bull, $16.00 to $19.50 cwt.; Pork, $17.00 to $18.50 cwt.; Sows, $11.00 to $13.00 cwt.; Weaner Pigs, $6.00 to $10.00 each.

SALES EVERY TUESDAY — MODERN BARN & FACILITIES

PROFESSIONAL DIRECTORY

CASS & CASS
LAW OFFICES
Winchester, Phone 11.
Chesterville: Ph. HIllcrest 8-2735
Bank of Nova Scotia Block

GRAHAM L. CASSELMAN, C.L.U.
Crown Life Insurance
Group Insurance - Pension Plans
Phone 346 W 5 - Winchester

H. E. BICCUM
District Representative for North Amercian Life Insurance Co.
A complete Insurance Service for all lines of Fire and Casualty Insurance, including Hospitalization. Also Real Estate Broker. Telephone 311, Winchester.

CANADIAN LEGION
B. E. S. L.
Branch 108, Winchester
Meets on the First Monday of each month in Legion Hall, Winchester.
All War Veterans Welcome
H. C. MUSSELL, President.
L. E. STRADER, Sec'y.-Treas.

HAROLD D. POAPST
District Representative for North American Life Insurance Co.
Complete Insurance Service
Automobile - Fire - Wind - Etc.
Real Estate Broker
Phone 446 - Winchester

S. EARL FREELAND, C.L.U.
The Manufacturers' Life Insurance Company
Suite 403, Victoria Building
140 Wellington St. — OTTAWA
Telephones: Office CE 2-3507
Res. Winchester 292

ATTENTION, CAR BUYERS!
Our Low Cost Financing and Insurance Plan will help you make a better deal. Before you buy talk it over with us!
H. E. BICCUM
Insurance and Real Estate
Phone 311 - Winchester

MONUMENTS
L. D. Wells & Sons
Formerly C. C. Stubbs & Co.
MONUMENTS and CEMETERY LETTERING
on No. 2 Highway opposite the New Union Cemetery
PHONE KEystone 4-2255
ROSS McCONNELL Representative
WINCHESTER, Phone 264
"The Most Modern Shop In Eastern Ontario"

R. BRYSON PATTERSON
OPTOMETRIST
* Eyes Examined * Glasses Fitted
Office Hours*— 9 - 12 — 1 - 5
Closed Wednesday
For appointments Phone 258-2274
Prescott Street, Kemptville

LIFE INSURANCE
District Representatives of the Mutual Life Assurance Company of Canada; Lyall M. Crowder, South Mountain, Telephone 52; L. Keith Crowder, Brinston. Phone South Mountain 681r13. Office Phone 50.

The Investors Group
Investors Syndicate of Canada Ltd.
Investors Mutual of Canada Ltd.
Investors Growth Fund of Canada Limited
Investors International Mutual Fund Limited
Investors Trust Company
WARD GOWLAND
48 Largo Cres. Ottawa 5, Ont.

HENDERSON LODGE NO. 383
A. F. & A. M., WINCHESTER
Meets in the Masonic Temple on the Second Thursday of each month at 8.00 p.m.
Visiting Brethren Welcome
D. C. CASSELMAN, Wor. Master
DR. W. A. SHERWOOD, Secretary

CROWDER'S INSURANCE AGENCY
All Lines of General Insurance
Office Phone 50
L. M. CROWDER .....Res. 52
C. H. CROWDER .....Res. 55
SOUTH MOUNTAIN, ONTARIO

FRASER INSURANCE SERVICE
Bill McVey - Jim McVey
Phone METCALFE 157
Auto - Fire - Farm - Life and Liability

For Cemetery Memorials See
W. J. L. BOYD & SONS
Representing
R. M. Best Granite Co., Kingston
Architects and Craftsmen of Civic and Private Memorials. Church Memorials of Bronze, Marble and Brass
PHONE 325 - WINCHESTER

G. WILLIAM GORRELL
Barrister, Solicitor, Notary Public
PHONES—Office, KIngsdale 3-2922
Res. KIngsdale 3-3195
MORRISBURG — ONTARIO

SUMMERS INSURANCE SERVICE
H. E. Summers - E. R. Summers
TELEPHONE 399
A Complete Insurance Service for all lines of Fire and Casualty Insurance. Also low cost Automobile Financing and Insurance Plan.

ELECTRICAL APPLIANCES
Full line of Beatty and RCA Victor Electrical Appliances including Electrical Stoves, Refrigerators and Freezers, Washing Machines, Dryers, Oil Space Heaters, Television.
ROSS H. BECKSTEAD
Phone KI 3-2103 - Williamsburg

D. HUGH THOMPSON and SON
General Insurance
Telephone KI 3-2287
WILLIAMSBURG - ONTARIO

ARTHUR A. CRAWLEY & CO.
OTTAWA - MONTREAL - BROCKVILLE - TORONTO
SUDBURY - NORTH BAY - SAULT STE. MARIE
Ottawa Address—132 Lyon Street Telephone 3-7715

CORNWALL - OTTAWA - MORRISBURG
MacLEOD, COMRIE & CO.
CHARTERED ACCOUNTANTS
Licensed Trustees in Bankruptcy
Cornwall Tel. WE 2-3613
Morrisburg Tel. KI 3-2935

News From Mountain and District

Mountain

Mr. and Mrs. Ira Shaver and Ruth spent last week-end in Toronto.

Mr. and Mrs. Wilfred Utman, of Carleton Place spent last week-end at the home of Mrs. Gordon Robinson.

Mrs. E. Durant spent Sunday at the home of her son, Mr. and Mrs. Harold Durant.

We welcome Mrs. Frank Rennick and brother, Mr. Wilson Kerr, to the village. They are spending the winter with Mrs. John Cameron.

Mr. and Mrs. George Imrie, of Kingston, spent the week-end at the home of her son, Mr. and Mrs. Jud Imrie and Carol.

Mrs. Ivan Christie is spending a few days in Ottawa at the home of her son, Mr. and Mrs. C. Christie and family.

W. M. S. - Guild Joint Meeting

Knox Presbyterian W. M. S. and Guild of Mountain held a joint meeting at the home of Mrs. Harold Graham with the presidents, Mrs. John Clark and Mrs. Arthur Kerr presiding.

Mrs. Allen Kerr was in charge of devotions, which were based on "Remembrance." The study "Light For All The World," was conducted by Mrs. Weldon Carlyle in an interesting question and answer period.

Highlght of the meeting was the presentation of three Life Membership Certificates and pins to Mrs. Wm. Graham, Mrs. John Clark and Mrs. Arthur Kerr.

A tape recording of an inspirational message given by Miss Jane Scott, writer and columnist for the Toronto Telegram, was played by Mrs. Harold Graham and was very much enjoyed.

It was decided to bring Christmas gifts to the December meeting to be sent to the Indian School at Kenora.

The Guild roll call was answered by handing in "Holiday Money."

Refreshments were served at the close of the meeting by the committee in charge.

U. C. W. Meets

The November meeting of the United Church Women was held in the church hall on Tuesday night. The president opened the meeting with a hymn and prayer.

Business was conducted as usual and the special holiday calendars for the year were turned in to the treasurer. Plans were made for a quilting in the church hall on Tuesday.

The program committee, Mrs. John Cameron Mrs. W. McLaren and Mrs. Lyall Coughler, took charge. Mrs. Coughler gave an interesting talk on India, the Old and the New.

Mrs. Cameron gave a reading and Mrs. McLaren distributed Remembrance Day readings among the members.

A hymn and Prayer closed the meeting and a social honr was enjoyed.

Pleasant Valley

This community was pleased to learn that Mr. and Mrs. Ken Hunter are both at home after having been in the hospital.

Miss Doris Hunter, of Ottawa is spending her holidays with her parents.

Mr. and Mrs. Earl Gilmer were callers in Kemptville on Friday.

The U.C.W. held their Potluck supper on Wed. evening in the Orange hall. A good crowd attended and all enjoyed themselves.

Mr. and Mrs. Hilliard Gilmer and Mrs. Mary Gilmer spent Saturday with Mr. and Mrs. Preston Gilmer of Kemptville.

Mr. Lloyd Gilmer of Toronto spent monday with Mr. and Mrs. Lee Kennedy and called on his father, Mr. Thomas Gilmer.

Born to Mr. and Mrs. Gordon Froats on Wed. Nov. 13, at the General Hospital, Brockville, a daughter.

Mr. and Mrs. Sam Cowan, Marsha and Penny of Prescott, spent the week-end guests of Mr. and Mrs. Hilliard Gilmer and Mrs. Mary Gilmer.

Mrs. David Gilmer returned home after spending a few days with her daughter, Mrs. Gerald Renkema, and Mr. Renkema, of Brockville.

Mr. David Corker was a recent visitor at Kingston.

There was no church service her on Sunday evening owing to the anniversary service at Hulbert. A number from here attended the service.

Rev. Mr. Ferguson, of Spencerville, called on Mr. and Mrs. Ken. Hunter one day this week.

Born on Saturday, November 17th, to Mr. and Mrs. Preston Gilmer, a son at the Winchester District Memorial Hospital.

South Mountain

Messrs. Brock Harper and Donnie George, of Beamsville, spent the week-end the guests of the former's sister and brothers, Miss Ruth Harper and Cecil, and also visited Milton Harper who is a patient in the Winchester District Memorial Hospital.

Mr. and Mrs. Ralph Mulholland of Ottawa, spent Sunday with Mr. and Mrs. Gordon Mulholland.

Sunday guests with Mr. and Mrs. James McKee were Mr. and Mrs. George Juby and son, Stephen, of Prescott, and Mr. and Mrs. Gary McKee of Vancamp.

Mr. and Mrs. Ernest Harper, of Cardinal, were guests with Miss Ruth Harper and brother Cecil, on Sunday.

St. Andrew's Guild Holds Meeting

The Ladies' Guild of St. Andrew's Prebyterian Church held its November meeting at the home of Mr. and Mrs. Roy Barkley, with Mrs. A. Shaver presiding.

Roll call was answered by a verse of Scripture containing the word "Peace."

The Scripture lesson was taken from Malachi 3:1-17, and Rev. J. Hibbs offered prayer. Miss Velma Barkley led in a responsive reading from Psalm 112. Mrs. Donald Scott and Mrs. Russell Beggs were appointed to prepare the programmes for 1964. Several items of business were dealt with. Miss Jennie Cameron read some very interesting articles and also conducted a Bible quiz.

The next meeting, which will be the annual meeting, will be held at the home of Mrs. Marston Shaver. All reports are to be handed in.

The meeting closed with a hymn. Rev. J. Hibbs pronounced the Benediction, and the hostess served a delicious lunch.

W.M.S. Meeting

The W. M. S. of St. Andrew's Presbyterian Church held its November meeting at the home of Mrs. Russell Beggs. Miss Edna Hunter, president, presided assisted by Mrs. Samuel Graham, secretary.

Roll call was answered by a verse of Scripture containing the word "Fountain." The programme, as outlined in the Glad Tidings, was followed. The Scripture lesson was read in unison, and Mrs. Gordon Blow offered prayer.

In keeping with Remembrance Day Miss Jennie Cameron read an article concerning the War Cemetery in Holland, as reported in the Glad Tidings, also an article about the Montreal Children's Service Centre which supervises the placing of mixed races into happy homes.

Mrs. Graham and Miss Jennie Cameron were appointed to prepare the 1964 programmes. The closing hymn, "Praise To The Holiest in the Height" was followed by the Lord's Prayer in unison.

Vancamp

Mr. and Mrs. Lloyd Beckstead, of Brinston, spent Saturday evening with Mrs. Ethel Bolton.

Congratulations to Mr. and Mrs. John Allison who were married in Inkerman United Church on Saturday afternoon.

Mr. K. J. Guy and Mr. and Mrs. Ian Reid were guests at the Allison-Guy wedding on Saturday.

Mr. and Mrs. Robert Bellinger, Mr. and Mrs. Jack Bellinger, Mr. Winston Bellinger and Miss Heather Cameron spent Wednesday evening in Ottawa with Mr. and Mrs. Clement Hitsman and family.

We are pleased to hear Mrs. Jack Wilson (nee Eva Grace Riddell), of Ottawa, is home after undergoing surgery in the Ottawa Civic Hospital. All hope for a speedy recovery.

Mr. and Mrs. Murray Summers and Brian, of Winchester and Miss Helen Fleming, of Ottawa, were supper guests of Mr. and Mrs. Willis Riddell on Saturday evening.

Mr. and Mrs. Willis Riddell visited in Brockville on Sunday with Mrs. S. McIntosh.

Newlyweds Feted At Reception

A party was held in the I. O. O. F. Hall at Mountain on Friday evening in honour of Mr. and Mrs. Jack Bellinger who were married recently.

About eleven o'clock the couple were called to the front and Ray Guy read an address. The presentation of a lovely chair of French Elegance style, in turquoise colour, was made.

Jack replied, thanking all for the lovely gift.

The evening was spent in dancing, and lunch was served by the ladies in charge.

BARN FANS SPECIAL SALE

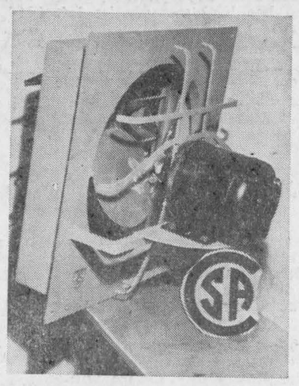

Size	C.F.M.	List	Sale Price
12"	1,810	$74.00	$56.90
14"	2,630	$77.00	$61.90
16"	3,150	$80.00	$66.90
18"	4,400	$90.00	$71.90
THERMOSTAT		$17.35	$14.50

Plus Sales Tax

Check These Features:

- Rugged All-Steel Construction.
- Completely Enclosed Heavy Duty Motors, Thermo Protected.
- Motors Rubber Mounted, with a Blade Guard.
- Easy To Install.
- C.S.A. Approved.

Will install complete, ready to operate, at extra charge if required.

DELBERT MacMILLAN

Winchester — Phone 762

ENJOY LIFE! HEAR AGAIN
with a new *Beltone* HEARING AID



BELTONE HEARING CENTRE
Winchester, Ontario

BP
TESTED and PROVEN
Heating Fuels and Farm Petroleum Products
Ron Freeland Fuels
PHONE 260 WINCHESTER

Get the PATZ facts first... and you'll never settle for less...

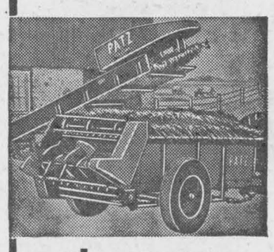

than a PATZ AMERICA'S No. 1 BARN CLEANER

LORNE ACRES
WINCHESTER
Office 469 — Res. 463

Durant's Flowers
—For All Occasions—
Orders $5.00 and over delivered
CHESTERVILLE Ph. HI 8-2060
GRACE J. DURANT

HYLO
Egg Grading Station
L. KAPELLER, Prop.
Winchester and Chesterville
HIGHEST MARKET PRICES
Paid Daily for our City Trade
2 Electric Grading Machines To Assure You Proper Grade

If it is not convenient for you to bring your eggs to our Grading Stations at Winchester or Osgoode you may leave them at any of the following stores where they will be picked up and your returns left twice weekly:

MacPherson's Store, Win. Springs
Miller's Store, Metcalfe

A. Wahlroth, O. D.
OPTOMETRIST
Permanently located in the Thom Insurance Agency Office
Morrisburg Shopping Centre
Hours: Daily 9.00 to 5.00
Wed. 9.00 to 1.00
Evenings by Appointment
Kingsdale 3-2502

J. W. Hall, D.C.
CHIROPRACTOR
MRS. TIMMINS' HOME
WINCHESTER
EVERY THURSDAY
11.00 a.m. to 9.00 p.m.
For Appointments Call 26

CHURCH NEWS

SUNDAY, NOVEMBER 24, 1963.

Anglican Church
Rev. W. L. Thomas, Rector.
10.00 a.m., Sunday School.
11.00 a.m., Morning Prayer.
Mr. Earl Thompson in charge.

Baptist Church
WINCHESTER — ORMOND
Rev. Geo. Cawfield, Pastor.
Winchester: Worship Service at 10 a.m. and 7.30 p.m. S. S. 11 a.m.
Ormond: S. S. at 10.30 a.m.; Worship Service at 11.30 a.m.
South Gower—S. S. at 3 p.m.

Presbyterian Church
Rev. Wm. Sutherland, Minister.
Worship Service—11.00 a.m.
Sunday School—11.30 a.m.

United Church
Rev. A. J. MacDonald, Minister.
Worship Service at 10.30 a.m.
Sunday School at 11.30 a.m.
Harmony — Sunday School at 2.00 p.m.; Worship at 3.00 p.m.

Wesleyan Methodist Church
Rev. W. R. Schamehorn, Minister
(Rally Day Service)
Sunday School at 9.45 a.m.; Service of Worship at 10.45 a.m. and 7.30 p.m. Prayer and Fellowship Hour on Wednesday at 7.45 p.m. Youth meets on Friday at 8.00 p.m.

Christian Reformed Church, Williamsburg
(Church of the Back To God Hour Broadcast heard every Sunday at 8 a.m. over CFRA, Ottawa).
10.00 a.m., English.
2.30 p.m., Dutch.

Winchester Springs United Church
Rev. E. B. Bugden, Minister
Worship Service: 9.00 a.m.
Sunday School at 10.00 a.m.

Winchester Springs Presbyterian Church
Rev. R. Everett Hawkes, Minister
Worship Service at 2.00 p.m.

Wesleyan Methodist Church, Inkerman
Rev. J. H. Weaver, Minister.
Sunday School at 10 a.m.; Service of Worship, 11 a.m. and 7.30 p.m. Prayer and Fellowship Service on Wednesday at 8.00 p.m. Youth Meeting, Friday, at 8.00 p.m.

Bethany Chapel Winchester
Every Wednesday evening at 8.00 p.m., a Bible Study Period will be held.
Sunday School, 10 a.m.; Morning Worship, 11 a.m.; Evening Worship at 8.00 p.m.
A friendly welcome awaits you!

Presbyterian Church South Mountain
Rev. John J. Hibbs, Minister
(Organist: Mrs. Marston Shaver)
Worship Service ..... 9.30 a.m.
Church School ..... 10.30 a.m.

BELL LINES

by E. G. Thompson your telephone manager





They're All Coming

DIAL --- DDD --- WIDER LOCAL TELEPHONE SERVICE --- and your new telephone directory will already have arrived.

* * *

The new telephone book -- just off the press -- is a little ahead of its time for local calling -- as it lists the "dial" seven digit numbers that go into effect December 15. This year we sugggest you keep both books for a month or so and have present local numbers handy until the changeover.

* * *

Someone asked us the other day for a little more detail on Direct Distance Dialing and just what you did to get through to the long distance network. That is one reason why we jumped the gun a little on the distribution of the new directory -- to give you a preview of DDD. Detailed information is on page 3. We'll also be mailing you a special pamphlet with easy-to-understand instructions on Direct Distance Dialing which we suggest you keep handy to your telephone. An operator will call many of you individually to explain the new service and perhaps put through a test call.

* * *

As you probably know, dial service will be introduced December 15 to both Winchester and South Mountain -- we'll be sending folders to both communities and one of the girls from the telephone office will call in mid-November to see if you have any questions on dial.



And remember -- after December 15 no long distance charges on calls between South Mountain and Winchester and Winchester and Chesterville.

George Thompson

H. Winston ALGATE
OPTOMETRIST
Office will be open in Chesterville, at P. J. Gilroy's Jewellery, Nov. 28 & Dec.12
For Appointment, Call HI 8-2355
"To Avoid Confusion," Make Appointments Well In Advance.

CEMENT GRAVEL
- *Crushed Gravel for Driveways*
- *Washed Mortor Sand*
- *Stone for Weeping Tile Beds*
- *Pit Run Gravel and Earth Fill*
- *Good Top Soil*

* * *

Mel Forbes
Hallville, Ontario
FOR DELIVERY CALL SOUTH MOUNTAIN 57W

Go For More In '64
WITH A TIGER ON THE ROAD
The New Plymouth
—See Also The Leaders Of The Field—
● CHRYSLER ● VALIANT
● FARGO TRUCKS
SATISFY YOUR EVERY MOTORING NEED IN OUR STOCK OF
Quality Used Cars
Sheldon Robinson, Salesman.
W.J.L. Boyd & Sons Ltd.
"Since 1936"
PHONE 325 WINCHESTER
CHRYSLER — PLYMOUTH — VALIANT — FIAT — FARGO
WINTER HOURS — Starting November 1st., 7 a.m. to 7 p.m.
Friday and Saturday open till 9.00 p.m.

DAIRYMEN

Many fluid milk shippers and other dairy farmers will now have calves from fall freshening cows. Many will be raising their heifer calves as herd replacements.

The feeding and management of these calves today will be an important factor in determining how profitable as units they will be in the milking herd of tomorrow.

We, therefore, recommend two feeds designed to give your calves an economical start to vigorous, thrifty growth. These feeds are part of a program designed to grow cows that will have the capacity to give all the milk that has been bred into them.

successful feeders across Canada choose MIRACLE

FEEDS OF THE WEEK

MIRACLE *22% Calf Starter*
and
MIRACLE *Golden Grade Milk Replacer*

NOTE:—Ask for our free bonus booklet "A Profitable Dairy Cattle Feeding Program"

Remember . . .
TWO PHONES TO SERVE YOU BETTER
(Check Numbers Below)



H. E. Saunders & Sons
S. Mtn. 39 INKERMAN Kemp. 258-3371

For FALL FURNACE TIME See DOCKSTEADER BROS. LTD.
for a complete line of heating equipment
- New forced air furnaces by all leading manufacturers to suit your particular heating requirements.
- Reconditioned Oil, Coal and Wood furnaces featured at Bargain Prices.
- Duo heat Furnaces (burn oil, coal, or wood.)
- Assorted used oil burners, floor furnaces and annexs.

"DO YOU HAVE AN ELECTRIC RANGE OR RANGETTE TO TRADE IN ON A FURNACE DEAL"?

— For Free Estimates Call —

Docksteader Bros. Ltd.
"Phone 440"
HIGHWAY 31 — WINCHESTER

Play It Safe ... All The Way
For Dependable AUTOMATIC TRANSMISSION Repairs and Service
- Factory-Trained Automatic Transmission Technicians
- Original Equipment Automatic Transmission Parts
- GM Engineering Approved
- Automatic Transmission Fluid

—Call At—
WERTS' Garage Ltd.
—HOME OF—
Pontiac - Buick - Acadian - Vauxhall Cars and GMC Trucks
Phone 987-2920 - CRYSLER
GERALD RICE, Salesman, Winchester

Williamsburg District News

Williamsburg

Mrs. Guy Strader is spending a few days in Toronto with Mr. and Mrs. Ward Kennedy.

Mr. Keith Casselman, of Ottawa, spent the week-end with Mr. and Mrs. Grant M. Casselman.

Mr. and Mrs. Frank McMillan visited Mr. and Mrs. Garnet Weegar on Sunday evening.

Mr. and Mrs. Jack Mackler and family have returned home after spending a week with Mrs. Mackler's parents in Elphin, Ontario.

Callers at the home of Mrs. John Erratt recently were Mr. and Mrs. Gerald Erratt and family of Morrisburg; Mrs. Graham Wells of Colquhoun Mr. and Mrs. Jas. Fulton of Hulbert, and Mr. and Mrs. Morley Erratt and family of Winchester.

Mrs. John Erratt accompanied Mr. and Mrs. Gerald Erratt and family to Winchester on Friday evening where they called on friends in the hospital and spent the evening with Mr. and Mrs. Morley Erratt and family.

Congratulations to Mr. and Mrs. Harry Hollister who celebrated their 50th Wedding Anniversary on Tuesday, November 12th.

Deepest sympathy is extended to Mr. and Mrs. W. H. McNeeley in the loss of their beloved son, Colvin, who was killed in a motor accident on Sunday.

Mrs. C. Larmour Addresses UCW

Mrs. Clifford Larmour was guest speaker at the regular meeting of Williamsburg United Church Women. She gave a very interesting and detailed report of the Summer School held at McDonald College last August. She was a delegate to that school.

The worship service was conducted by Mrs. W. Adam. The president, Mrs. Garlough had charge of the business. The annual Bazaar and Pot Luck Supper will be held on Friday, November 15, in the Sunday School Hall at 6.30. Admission, Adults 75c.

W.I. To Send Christmas Parcel To Glen-Stor-Dun

Arrangements were made for the annual Christmas package to be sent to the Glen-Stor-Dun Lodge at the November meeting of the Williamsburg Women's Institute. President Mrs. Guy Strader presided at the monthly meeting which heard reports and a special

The me opened with the Institute and the Mary Stewart C followed by two minutes' in memory of those wh their lives in past wa reports received were: Pr from Milk Producers' tion, $23.00; Mrs. Guy Stra viewed the highlights of Ottawa Area Convention; special note to members sten to the Farm Forum cast "Women In Their P on Monday, November

Mrs. Locke chaired a panel d on Citizenship and E on. Mrs. Parker Locke ed the exchange with p consisting of Mrs. Widnan. Hildenbrand and Mrs. B

The s Sisters accompanied s. Maefred Merkley, rendere delightful songs. Keith gave a short talk on the c of "Organization In An rgency."

Leg Turkey Bin Winners

Folg are the winners at the r Turkey Bingo held in W sburg, sponsored by the W sburg branch of the Canad Legion:

Regu ame Winners:

Mr orge Thompson, Morewoods. Bud Beckstead, Mrs. Jean han. Mrs. Melvin Fowler, Jack Notman, Mrs. Fran mith, Mrs. Spencer Clark ll of Morrisburg; Mallory er, Mrs. Everett Empey, Dundela; Miss Grace Robi Nation Valley; Mrs. Cal. abough, Spruce Grove; Den Whittaker Mrs. Pat Tupper, s. Bob Hummell, Fred Stra Williamsburg.

Spe Game Winners:

M Ren Elilott, Spruce Gro Mrs. Earl Tinkler, Inkerman Nick Lewis, Dundela; Mr Simzer, Mountain; Marily Whittaker, Williamsburg.

Colquhoun

wa and Mr. Wilson Colquho Perth, spent the week-en with Mr. and Mrs. R. Colqu and Earl.

and Mrs. Ernie Swerdfeger w guests of Mr. and Mrs. D Swerdfeger of Elma on Su .

and Mrs. Roy McConnell o Montreal were week-end gu of Mr. and Mrs. Roy Hart.

and Mrs. Ernie Swerdfe were Wednesday tea guests or. and Mrs. Lloyd Gallinger.

and Mrs. Pat Curran and K visited Mr. and Mrs. D. K over the week-end.

Gordon Whittaker and Miss Mary McMillan were Sunday guests of Mr. and Mrs. Lawrence Whittaker.

Mr. Walter Watson is visiting his son, Mr. Winston Watson, of Manitoba.

Winchester Springs

Miss Maryke Leyenaar, of Ottawa and Mr. Jacob Leyenaar of Guelph, spent the week-end at their parental home here.

Mr. and Mrs. Arnold Casselman and granddaughter, Jo-Anne Boulerice, had dinner on Friday with Mr. and Mrs. Garfield McIntosh.

Mr. and Mrs. Ralph Allison attended the Royal Winter Fair in Toronto this week.

Callers on Mr. and Mrs. Thos. Cunningham recently were Mr. and Mrs. Arthur Bailey of Chesterville, Mr. and Mrs. Fred Cunningham of Morrisburg, and Mr. and Mrs. Edgerton Barkley of Elma.

Mr. and Mrs. Arnold Casselman spent Sunday with Mr. and Mrs. Eardley Coleman at Dundela and attended the Anniversary Service in the United Church on Sunday evening.

Mrs. Arnold Casselman called on Mrs. Aden Casselman on Thursday afternoon.

Mr. and Mrs. Merrill Coleman and family, of Dixon's Corners, spent Friday night with Mr. and Mrs. Arnold Casselman.

U.C.W. Meeting

The regular monthly meeting of the United Church Women was held at the home of Mrs. Leslie Holmes of Toyes Hill on Thursday evening with a fair attendance.

The president opened the meeting with a poem entitled "What Makes Us Friends." Devotions were conducted by the Toyes Hill group: Mrs. Holmes Mrs. Link and Mrs. Coons. A poem was read by Mrs. Link, and also the Scripture lesson. Mrs. Dalton Coons read a number of interesting facts on how Remembrance Day is observed in other lands as well as Canada. Two minutes silence was observed, and the Lord's Prayer repeated in unison.

Mrs. Holmes gave the Study Book on "Hong Kong." Roll call was responded to by 11 members and four visitors. Next month each member is to answer roll call with a gift for the Glen-Stor-Dun Lodge. The nominating committee for the December meeting is Mrs. Grant Cougler, Mrs. Cecil McIntosh and Mrs. Lawrence Holmes.

Some birthday fees were paid and a number of dime calendars were handed in. A quilt is to be quilted by the members. A report of the Fall Rally of the U. C. W. held at South Mountain was given by Mrs. Arnold Casselman.

The meeting closed with the Mizpah Benediction, and the group served a dainty lunch.



S.G. BLACK
"SERVICE IS MY BUSINESS"
PH.107 WINCHESTER

A SURE WAY TO BUY, RENT OR SELL IS TO USE PRESS CLASSIFIED ADVTS. SMALL INVESTMENT — BIG DIVIDENDS!

GIFTS...
for the man of your choice
SHOP AT MORGAN'S
SUITS — SPORT COATS
TOP COATS — OVERCOATS
JACKETS — PANTS — SWEATERS
SHIRTS — SOCKS — TIES — HATS — etc.
IN STOCK — THE FINEST QUALITY
BOYS' CORDUROY PANTS AVAILABLE
Sizes 6 years to 18 years
Morgan's
"The Home of Quality Brands"
PHONE 326 — WINCHESTER



"Export sales? We work through our local bank"

Helping to move the goods that mean so much to so many Canadians is an every-day service of the chartered banks. Manufacturers, producers and shippers increasingly use the local bank—not only to help finance the movement of goods in and out of the country but for assistance in overcoming problems of distance, currency and regulation.

Today the chartered banks are able, through their network of branches across Canada and their foreign branches, agents and representatives, to provide traders and travellers with the facilities of one of the world's largest international banking systems. This world of service is available to customers of any branch in any town or city. It provides quick business communications, speeds delivery of goods, helps Canadian companies to compete in markets everywhere.

THE CHARTERED BANKS SERVING YOUR COMMUNITY
through full-range banking responsive to growing, changing needs

LADIES...
want to SAVE MONEY this Chritmas?
MAKE GIFTS!



Sale Prices all Year 'Round

BROCADES	from 98c yd.
FRENCH BROADCLOTH, 56" width	4.50 yd.
WOOL DOUBLE KNITS, 66" width	5.95 yd.
TARTANS & PLAIDS, 56" width	2.49 yd.
WOOL WORSTED, 50" width	3.50 yd.
WOOL FLANNELS, 56" width	2.98 yd.

MILL END COTTON BROADCLOTHS
PLAINS ..... 49c yd. PRINTS ..... 45c yd.
Excellent for Baby & Teen Doll Clothes, Aprons, Blouses, etc.

PLAIN FLANNELETTE	41c yd.
PRINTED FLANNELETTE	59c yd.

FABRICS UNLIMITED
MILL END STORE
PH. 231 - WINCHESTER

This Year Make Canadian Tire Your
Christmas GIFT CENTER for the whole Family



Watch For Our Colourful Christmas Flyers In The Mail Next Week!

MUFFLERS FOR YOUR CAR



	Not Installed	Installed Price	Muffler & Tail Pipe Inst.
CHEVROLET, 1949—53	$ 4.25	$ 6.75	$10.65
CHEVROLET, 1954—59	$ 5.98	$ 7.98	$12.60
PONTIAC, 1951—54	$ 4.95	$ 6.95	$10.95
PONTIAC, 1955—59	$ 5.98	$ 7.98	$12.60
DODGE, 1949—59	$ 6.35	$ 8.35	$12.75
PLYMOUTH, 1949—59	$ 6.35	$ 8.35	$12.75
FORD, 1949—54	$ 6.40	$ 8.40	$12.20
FORD, 1955—56	$ 6.20	$ 8.20	$12.10
FORD, 1957—59	$ 7.50	$ 9.50	$14.10
STUDEBAKER, 1947—54	$ 5.95	$ 7.95	$11.25
STUDEBAKER, 1955—60	$ 6.85	$ 8.85	$13.15

MUFFLER CLAMPS ..... 19c each

CANADIAN TIRE CORP'N
EASY TERMS
CANADIAN TIRE ASSOCIATE STORE
W. P. Henophy Ltd.
WILLIAMSBURG - KI 3-2845

HI spots

A ROUND-UP OF NEWS FROM THE DISTRICT HIGH SCHOOLS • OTHS • MDHS • NDDHS

HIGHLY SUCCESSFUL AUCTION DANCE AT M.D.H.S.

Another highly successful M.D.H.S. Auction Dance was held in the Hallville School Auditorium last night, November 20th. Gary Francis, chairman of the scholarship committee, expresses his thanks to all members of his committee, Harold Finnerty of Kemptville auctioneer, and all the interested persons and businesses who so willingly contributed to this worthwhile endeavour.

The scholarship committee wishes to acknowledge the generosity of the following individuals and business firms who kindly contributed to the success of the auction:

Earle Francis, oBurk's Ignition, Gray Harvey Company, Art Farrell, Karl Guy, David Berry, D. L. Berry & Son, Doris Berry, Ronald Berry, Coleman's Garage, S. W. McQuaig, Chas. W. Coons, Fetterly's Garage, Savers' Department Store, Seeley's Hardware, S. A. Thompson & Sons, Matilda Co-op, Beaupre Jewellers, Gilmer Rexall, Chas. Shaver, Micklewright's Service Station, Rooney's Feeds, Miller's Sales and Service, Raina's, Armstrong's Jewellery, Hopson's Drugs, Kemptville Egg Grading Station, Kemptville IGA, Kennedy Hardware, Canadian Tire Corporation, Borden's, Graham's Baker.

Tony Kasunick, Kemptville Creamery, Lemire's, G. W. Van-Allen & Son, Georga Powell, Capital Store, Johnston Motor Sales, Mylechreast Style Shoppe, D. Angus, John Fader & Son, Fennell Feeds, Summer's Bakery, Ault Milk Products, Fawcett's Jewellery, Geggie's Hardware, Jo-Anne Shoppe, Dalton Kenney, Morgan's Men's Wear, Anderson Imperial Oil.

Floyd Crowder, Docksteader Brothers, Gordon Hutchinson, Art Leason, W. C. MacDonald, Winchester IGA, Allison and Son, H. E. Saunders, Davidson's Jewellery, Levere's Service Station, Vice & Craig, MacPherson and Summers, Melvin Forbes, Mike Loughlin, John Loughlin, Lloyd Logan, Merle Allen, Mervin Allen, Charles Young, Robert Loughin, Ted VanBridger, Standard Bread.

A. W. Barnes & Sons, W. M. Goddard, Jack and Jill Shoppe, Frank's Meat Market, Wilf Malone, Swedlove's Furniture, Western Tire Corporation, Ralph Shaw, Joseph Hyndman, David Monteith, John Thompson, Lorne Armstrong, Graham TV, Ogle Workman, Don Baldwin, Doug Allen, Bob Allen.

Additional donors and winner will be announced next week.

O.T.H.S. PREPARES FOR COMMENCEMENT

Peter Dawes at OTHS reports activity is underway in preparation for the Commencement Exercises to be held December 6th.

The Yearbook Society held a Dance in connection with Dress-Up-Day in the school on Wednesday November 20. What a delight to see all the young people in the school dressed for the occasion. The pre-Christmas sale of the year book is underway with the best seller being eaten up at just $2.00.

TB CHRISTMAS SEALS

Your TB Christmas Seals are in the mail. This year Help Fight TB by sending your donation early — and by using the stamps.

News Briefs...

APPOINTMENT

Eastern Breeders Incorporated President Charles A. Campbell of Arnprior has been named Vice President of the Ontario Association of Artificial Breeders, at their convention in Toronto. Mr. Campbell brings to the organization many years of experience in the field of cattle breeding.

BEEF CATTLE

Kemptville Agricultural School will be the site of the first Beef Cattle Day in Eastern Ontario. To be held Tuesday, December 10th, emphasis will be placed upon improvement of techniques of beef cattle management and quality of cattle. Local Beef Improvement organizations are working closely with the Kemptville Agricultural School in the sponsorship of the event.

RECEIVES R. N.

Miss Barbara Joyce Lannin, recent graduate of Ottawa Civic Hospital School of Nursing, has successfully completed the examinations of the Registered Nurses' Association. Miss Lannin is the oldest daughter of Mr. and Mrs. Dwight Lannin, Winchester.

LATEST LIST

With the switch to dial, of course, comes new telephone numbers. A special mimeographed sheet of last minute changes in phone numbers will be sent to each customer in the Winchester and South Mountain exchanges. It is suggested that patrons keep this sheet with their phone directory as it is a supplement to the directory already distributed and the revised numbers will be listed on the sheet and not in the phone listings previously circulated. Please check your special sheet for unpublished changes of numbers.

ERNIE RICHARDSON'S CURLING CAPSULES





After having watched curlers in action and observed some of the different styles of delivery you are ready to review what you have learned. Although curling looks like a rather complicated game it is fairly simply to learn.

The fundamentals of delivering a stone can be quickly grasped and a long period of training is not necessary before taking part in a game. In most cases the beginner can enjoy the game his first time on the ice after brief instruction. That's the start of curling fever.

DELIVERY VITAL

Delivering a curling stone properly is most important in making a good curler. I have seen some peculiar deliveries which produce good results, but I would strongly advise learning a delivery that is fundamentally sound.

One of the first things a player must do after getting into the hack is to make sure the cup (concaved portion of the botttm of the stone) is free of all dirt. This can be done by turning the stone over and rubbing it with the straws of your broom.

The next step is the stance (or position) in the hack. The important thing about the stance is to be in a comfortable and relaxed position with good balanc which is most important to the start of your delivery.

The ball of the right foot is placed squarely against the back of the hack. The left foot is slightly ahead of the right foot and is flat on the ice. Both knees and thighs should be as parallel with the dlivery line as possible without interfering with your balance.

SLIDE IT, MAN!

The stone should be slid forward as far as possible without pulling the shoulders or body out of position. The right shoulder will drop a little and your left hand will be holding the broom as a counter balance.

The all-important point when starting your backswing is that you have your eyes looking straight at the broom which is held by either the skip or vice skip. You should NOT take your eyes off the broom until after the stone has been released and the follow-through completed. My best advise is, always keep your eye on the target, which in curling is the broom.

In starting the backswing your body should be parallel with the skip's broom. The stone is swung straight back as if it were a pendulum, then brought forward in a direct line with the broom.

The handle of the stone should be grasped by the fingers only, with the index and third fingers only with the index and third fingers applying most of the pressure. This is so that you will have a free grip for a swinging delivery instead of a push.

But most important of all is to keep your eyes on the broom throughout the entire delivery.

PICTURE

Ernie Richardson demonstrates proper stance. Hold head erect, fasten eye on skip's broom at other end of ice.



Minor Hockey Players Asked To Register

Winchester will have minor hockey this winter. At a recent organizational meeting one new member was appointed to the executive of the Winchester Minor Hockey Association. The officers are: President, Basil Dawley; vice president, Jim VanBridger; 2nd vice president, Hugh Hutchison (the new appointment); secretary, Keith Carkner; treasurer, Adam Meek.

All boys wishing to play hockey in the minor hockey program this year will be required to fill out registration cards. These cards will be available from any association executive or at Duncan's store commencing Saturday, November 23. All forms must be signed by parents and presented to the association on November 30 between the hours of 10 and 11 a.m. at the Legion Hall.

With regard to player safety all participants in the program will be required to wear head guards or helmets and skate guards.

Anyone wishing to assist with the organization and operation of the minor leagues is requested to attend a special meeting to be held in the Town Hall on December 2nd at 7 p.m.

SURE FIRE RESULTS AT LOWER THAN LOW PRICES — PRESS CLASSIFIED ADS.

Coming Events

BEL CANTO MALE CHORUS MUSICAL EVENING

The Bel Canto Male Chorus, under the direction of Mrs. Ivy Hewis, Ottawa, assisted by a group of five girls, also from Ottawa, will present another Musical Evening on Sunday, December 1sts at 8.00 p.m. in Winches United Church. Some Christmas numbers should set you in the mit of the Yuletide. Don't miss it! 27-29c

DUNDAS CHEESE PRODUCERS ANNUAL MEETING

The Annual meeting of Dundas Cheese Producers Association will be held in Brinston Memorial Hall, November 22nd at 8.15 p.m. Election of officers for 1964 will be held and other business. Mr. Hector Arnold will be guest speaker. A panel discussion will be held. Lunch will be served. All milk producers are invited.

27-28c BYRON MARTIN.

WILLIAMSBURG LEGION TURKEY BINGOS

Turkey Bingos, sponsored by Williamsburg Legion will be held every Thursday night in Paul's Hall, Williamsburg, until November 28th, beginning at 8.15 p.m. Five special games each night along with the regular games.

24-28c

MAGICIAN

Ottawa Valley Youth Time presents Jimmy Lake magician, and his "Magic With Message". Also Vernon and Avmore teens competing in a Bible quiz. Special music Friday, November 22, at 8.00 p.m., Vernon Presbyterian Church Hall. Interdenominational. 27-28c

BAZAAR AND BAKE SALE

Vernon Anglican Guild will sponsor a Bazaar and Bake Sale on Saturday, November 23, at 3:00 o'clock, in the Club 31 Hall, Vernon. Refreshments available. 28p

AYRSHIRE CLUB ANNUAL BANQUET

The Grenville - Dundas Ayrshire Club Annual Banquet will be held in the United Church Hall, Kemptville on Wednesday, November 27th, at 7:00 p.m. Tickets $1.50.

28c

WINTER WONDERLAND BAZAAR AND TEA

St. Paul's Ladies' Aid Society are pleased to announce that Mrs. Fred Cass will open their Winter Wonderland Bazaar and Tea, on Thursday, November 28th, at 2:30 p.m. Gift both, candy, aprons, home baking, touch and take, toys, etc. Tea room opens at 3:00 p.m. Everyone welcome. 28-29p

Art and Amy DAYKIN
PHOTOGRAPHY
• Weddings
• Family Group
• Children
• Adults
OSGOODE - ONTARIO
Phones: Metcalfe 61 r 4
North Gower 43528

Special Fall Sale!



RED TOP INSULATING MINERAL WOOL T.M. Reg in Canada
BLANKET BATTS
★ACT NOW FOR A WARMER HOME THIS WINTER
★ENJOY UP TO 40% SAVINGS ON FUEL BILLS
Here's your opportunity to enjoy modern insulation in your home—at a money-saving low price! In winter, rooms will be warmer, less drafty; in summer, rooms will be cooler, more healthful. RED TOP Batts are made of *mineral fibers* that are fire- and moisture-resistant . . . made to last a house-time.
ACT TODAY...AND SAVE!
Cash & Carry Prices
At Manufacturer's List:
2" Batts-Carton 90 ft. $2.97
3" Batts-Carton 60 ft. $2.97
4" Batts-Carton 45 ft. $2.95
Loose Pak — 5 cu. ft. bag 75c
Granulated — 5 cu. ft. bag $1.00
SALE ENDS NOVEMBER 30th
Buy with confidence from your PAL yard where SERVICE and QUALITY give more for your dollar.
H. S. Lannin LIMITED
LUMBER MANUFACTURERS
MILLWORK, BUILDER'S SUPPLIES
WINCHESTER PHONE 48

MOVIES
NOW SHOWING
Thurs., Fri., Sat. Nov. 21-22-23
"SUMMER HOLIDAY"
Starring Cliff Richards
"PRIVATE EYES"
With The Bowery Boys
Mon., Tues., Wed., Nov. 25-26-27
"13 FRIGHTENED GIRLS"
Full of drama and suspense.
"THE OLD DARK HOUSE"
A William Castle Hammer Production
The Winchester



Winchester

Jim Lennox was the top bowler for the Fireside group with singles of 140, 311 and 168 for a cross of 608. Les Whitteker had 597-220, Earle Gray 581-211, Jack Hatcher 579-227.

Lloyd Madden led the Monday night Hallville Jets with a cross of 618 with singles of 164 194 and 262. Doug. Allen had 471-181, Betty Allen 465-160, Earl Wilson 484-205.

Marion Holmes was top lady bowler for the Community League with singles of 211, 229 and 162 for a cross of 602. Irene Ouimet had 577-284, Dale Casselman 540-250. Doug. Wilson was high man with a triple of 742 and singles of 217, 289 and 236. Charles Ault had 685-271, Vern Bolton 678-266, Dalt Kenney 675-254, Gary Collins 639-266. Gary Polly rolled a 283.

Marg. Dalgleish led the Happy Gang with a cross of 783 with games of 276, 184 and 323. Nelda Gray had 607-248, Lillian Sayant 583-274, Illah Brown 565-214.

Mary Hanson had the high score for the ladies of the Williamsburg Pioneers with a cross of 531 and singles of 174, 161 and 196. Gladys Hess had 529-200. Doug. Casselman was top man with 192 176 and 283 to cross 651. Bob McIntosh had 645-260. Dwain Hess rolled a 241, Aden Casselman 202, Otto Heirden 207, Don Strader 223.

Connie Carkner topped the Thursday night Glamour Girls with a cross of 662 and singles of 169, 232 and 261. Phyllis Henderson had 613-224, Betty Vice 586-42, Bea Kerr 585-213, Kay Jorgensen 547-220.

Orman Savage was high bowler for the Gay Twenties League with 186 191 and 261 to cross 638. Gerald Holmes had 509-214, Archie Sayant 504-208, Norman Robinson 503-241.

Jim Whitteker led the Woodmen's League with a triple of 605 with 182, 201 and 222 singles. Larry Barkley had 578-208, Lyall Strader 563-234, Ray Larsen 574-221. Marie McIntosh rolled a 238, Robert Stephenson 215, Jim Whitteker 222.

Marg. Dalgleish won the Shamrock Blouse, donated by Jo-Anne Shoppe each week for ladies' high single.

More bowlers are needed for the Glamour Girls. Anyone interested please contact Phyllis Henderson.

South Mountain

Bill Williams and Bud Raistrick led the South Mountain bowlers this week with identical crosses of 704. Bill had a high game of 291, Bud 275. Other good scores were:

Denzil Allen 703-250, Rae Berry 671-294, Dale Boyd 660, Bill MacDonald 632, Lyle Render 589, Gary Rickard 587, Cliff Berry 587, Keith Beamish 579 Jim Skelly 554, Ken McLaren 553, Doug. Boyd 552, Clarence Marriner 538, Don Irwin 535, Bill Allington 524, Fran. Thompson 523, Lyall Coughler 523, Don Durant 519 Gord. Richardson 509, Jud Imrie 505, Donna Marcell 503, Bev. Allington 502, Lyle Simzer 501.

POWER INTERRUPTION

Residents of the Village of Winchester are asked to take notice that an Interruption of Hydro Electric Power will take place on . . .

Monday, November 25, 1963

BEGINNING AT 12:01 A.M. (Sunday Midnight) AND CONTINUING FOR APPROXIMATELY 5 HOURS.

C. R. ROBINSON,
SECRETARY,
Winchester Hydro System.

BOWLING!
MAKE RESERVATIONS NOW FOR YOUR BOWLING LEAGUE.
Always "Open Bowling" on Saturday nights. For further information call . . .
444
FLORA'S
Lunch and Bowling Alley
Jean and Dalton Kenney
PROPRIETORS
PHONE 444 WINCHESTER

The BEST for the LEAST! OUR RICH, NUTRITIOUS MILK-20¢ NOW ONLY Quart
From our Salesman or your favourite Food Market
REYNOLD'S DAIRY - PH. 85

BUY WITH CONFIDENCE . . .
. . . DRIVE WITH PRIDE
visit MacDonald Motors for the
USED CAR
you'll be proud to own!
1963 PONTIAC STRATO CHIEF, 6 cylinder, automatic
1963 PONTIAC STRATO CHIEF, 6 cylinder, automatic
1962 PONTIAC LAURENTIAN, 6 cylinder, automatic
1962 CHEVROLET BISCAYNE, 6 cylinder, automatic
1962 FORD GALAXIE, 6 cylinder, standard
1961 PONTIAC STRATO CHIEF, 6 cylinder, standard
1960 BUICK LeSABRE, 8 cylinder, automatic
1959 PONTIAC CONVERTIBLE, 8 cylinder, automatic
1959 CHEVROLET BISCAYNE, 6 cylinder, standard
1959 FORD FAIRLANE, 6 cylinder, standard
AND MANY OTHERS AT
WALTER C. MacDONALD MOTORS WINCHESTER LIMITED
Phone 285 — Winchester
Pontiac * Buick * Acadian * Vauxhall * GMC Trucks

SAVE
ON THESE
FOOD SPECIALS

Mixed Cookies, 2 lbs.	69c
Budget Wax Paper, 100 ft.	28c
Delmar Margarine, 1 lb.	4-98c
Grandma's Molasses, 40 oz.	31c
Ground Suet, lb.	19c
Turkey or Chicken Pies	4-99c
Rodgers Pure Cane Syrup, 5 lbs.	79c
Celery (large heads)	19c
Chum Dog Food, 12 tins	1.49
Side Pork, lb.	45c
Whole Pollock Fish, lb.	19c
Beef Steak, round or sirloin	69c
Spare-Ribs, lb.	39c
Chicken Breasts, lb.	55c
Breakfast Bacon, lb. pkg.	59c
Hamburg, lb.	39c
Wieners (cello), lb.	49c
Bologna, lb.	35c
Fresh Picnics, lb.	37c
Trimmed Pork Chops, lb.	55c

MacPherson & Summers
COLD STORAGE .....Ph. 253
EAST END MARKET....Ph. 80

MAKE ELLIOTT'S YOUR
GIFT CENTRE
TOYS! TOYS! TOYS!
FOR A LARGE SELECTION — VISIT OUR TOYLAND
CURLING GAME 3.98
BARBIE DOLLS 2.98
PLASTIC MACHINES 2.98

For Her!	For Him!	For All!
3-pce Galaxie ALUMINUM SET	¼" Black and Decker DRILL	Beautiful MANTLE RADIOS
15.95	12.95	29.95

G. E. ELLIOTT
DRY GOODS and HARDWARE
PHONE 257 - - - WINCHESTER

CHRISTMAS INSPIRATIONS
PHILISHAVE ELECTRIC RAZOR 24.95
SQUIB "BROXODENT" Electic Tooth Brush 22.95
ONE FREE REEL WITH VIEWMASTER Viewer 2.50
FREEFILM WITH KODAK Instanatic Camera 19.35
LOVELY SETS EVENING IN PARIS TOILETERIES to 4.50
BEAUTIFUL CHRISTMAS CARDS
51 ASSORTED CARDS
98c
Many other boxed assortments from 39c to $1.98
WRAP IT UP EARLY CHRISTMAS
OLD SPICE Men's SHAVING and GROOMING SETS to 4.75
HELENA RUBENSTEIN Toileteries 1.35 to 5.50
SMART NEW REVLON Lipstick Kits 5 shades 1.95
LOVELY ELECTRIC Heating Pad guaranteed 5.95
HE OR SHE WILL LOVE A Gift by Yardley 1.00 up
BEAUTIFULLY BOXED Brush, Comb, Mirror DRESSER SETS 5.95
CANDY COSMETICS THERE'S MORE AT YOUR DRUG GIFTS STORE PERFUME TOYS
LaRose Pharmacy Ph. 34