Graham will pick up reins as reeve, sweeps opponents Monday

Chesterville Council, following Monday's election for reeve finds itself four-fifths filled Keith Graham outdistanced Harry Allison and James Brannen, incumbent, by approximately a three-to-one count. Graham 288, Allison 82, Brannen 71. Incumbent councillors Archie Black and Fred Coons along with newcomer Jack Lannin will occupy three of the four council seats.

There was a fair turnout of voters to support their candidate for reeve, on Monday, as the figures indicate. Out of a possible 759 voters, 441 marked the ballots for a percentage count of 58%.

Nomination night held November 25, was reasonably well attended with approximately 45 persons on hand. Lloyd Graham, village clerk, was named chairman for the evening and announced the opening of nominations which were held between 8 and 9 p.m.

Following the closing ofnominations, present council members were invited to speak. Some of the comments of the speakers brought immediate and often heated rebuttal from those attending. All persons nominated were invited to say a few words. Lorne Thompson, Zone 2 Public School representative Tri-County Board of Education, gave a brief resume.

The campaign for the reeve-ship was cleanly fought with each candidate campaigning in his own unique way.

Another nomination meetng will be held on Thursday evening, December 10, to fill the vacant council seat. If more than one person qualifies an election will be held on Dec 21.

Reeve-elect Graham in Hospital

Ironically Keith Graham is presently in Winchester Memorial hospital. The story goes . . . early Tuesday morning while rushing to answer the phone, Keith slipped on the rug and fell, striking his chest.

Suffering much pain the doctor was summoned at 6 a.m. Following the doctor's examination, diagnosing the damage as cracked ribs and due the pain the patient suffered as he sat up, an ambulance was called and he was transferred to hospital at 8 a.m. It is understood Mr Graham will remain in hospital for a couple of days.

Following this mishap Keith should be prepared to step lively and avoid stumbling blocks when he takes over on January 1, starting his two-year term as reeve of Chesterville.

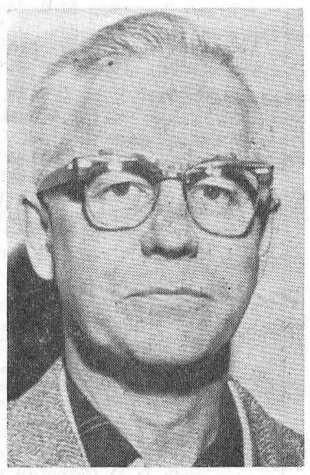

H. KEITH GRAHAM
Reeve-elect



ARCHIE BLACK
Councillor

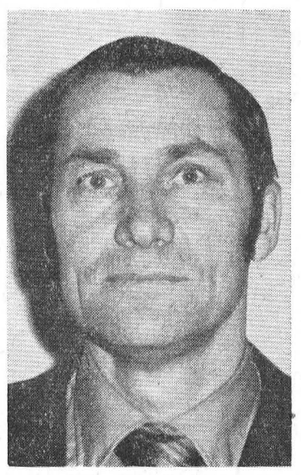

FRED S. COONS
Councillor

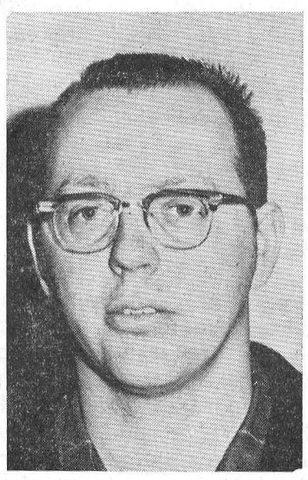

JACK LANNIN
Councillor



TO BE NAMED
Councillor

THE LAND OF MILK & HONEY"

COVERS EASTERN ONTARIO'S GREATEST DAIRYING SECTION

CHESTERVILLE Record

Seventy-seventh Year, No. 13 | Chesterville, Ontario, Thursday, December 10, 1970 | TEN PAGES | Single Copies, 10c

Pictures available

Copies of pictures used in the Record, taken by the Record camera, may be purchased from us. Just call 448-2144.

Bits and Pieces

Improving

Mrs Ed. McMillan reports that son Leslie, who was in an accident recently, and has been a patient in Ottawa Civic Hospital, is out of danger and progressing favourably.

Leslie's injuries were mostly facial wth his jaw and nose suffering the blunt of the accident.

Birthday Congratulations

Mrs Mary Sutherland, Avonmore, celebrated her 97 birthday on December 2, 1970.

Mrs Sutherland, who lives on the farm where she was born, with her son-in-law and daughter, Mr and Mrs Leonard McIntosh, is remarkably active for her years. She received flowers, gifts, cards and letters from her many friends on the occasion.

Mr and Mrs Jim Rae, Miller's Corners, entertained friends and relatives in honour of Mrs Rae's father, Will Prunner, who was celebrating his 95th birthday on Sunday, November 29.

Mr Prunner who lives with his son and daughter-in-law, Irwin and Orma Prunner of Winchester, enjoys good health and still goes for short daily walks.

The 'Record' extends Best Wishes to both persons on these occasions.

Nestle to supply Christmas Decorations

Nestle (Canada) Ltd. will donate a lighted Christmas display to decorate the north face of the community Hall during the festive season.

Mr Moonie, Plant Manager, announced on Monday that the Company would make this donation to participate in the festive arrangements being speerheaded by the Chamber of Commerce.

The display which will feature an arrangement of Christmas and Seasonal symbols will contain about 300 multi-coloured bulbs and make a pleasing display when viewed from Main Street.

Discussions as to the design have already been concluded by representatives of Nestle, the Chamber of Commerce and the Village Council.

(Continued on Page 10)

Area farmers receive awards at DDHIA annual banquet

Dundas Dairy Herd Improvement Association staged the Annual Banquet at Brinston last Saturday and the award winners were recognized.

Generous donations by district feed and seed dealers, as well as, several area banks, contributed largely to the success of this year's banquet.

Following an enjoyable noon dinner, chairman Ken Carkner of Winchester, introduced guest speaker John Joynt of Smiths Falls, a well-known young auctioneer.

Mr Joynt stressed the importance of efficiency in the dairy brings it's reward in production and eventual sale of animals.

Prior to presentation of awards it was noted supervised herds in the area are above the province on Ontario Dairy Herd Improvement average in both production of milk and fat.

Award winners included Donald G. Sullivan, South Mountian average was 121. This herd is rated the top dairy herd improvement herd (Ayrshire) on test in Ontario and was the only Ayrshire herd in Ontario to win an award at the banquet.

Top Holstein herds recognized included those of Martin Verburg Iroquois; Ken Carkner, Winches-

(continued on page 10)



The Dairy Herd Improvement Banquet was held last Saturday evening in Brinston Above are some of the trophy winners for the various classes. From left to right; Bill Byvelds, Henry Vanden Broek, Gerald Adams, Cornelius Bylsma, John A. Byvelds, Ken Carkner (chairman), Art Vanderkemp, Martin Verberg, John Vreman, Gerrit Sluiskes, Doug Coons, Kevin Boyd and Martin Ketelaars. — Record Staff Photo.

N. D. student recuperatng in hospital

The following is a news release received from North Dundas District High School personnel on Tuesday of this week:

On Wednesday December 2, Margaret Spruit, daughter of Mr and Mrs John L. Spruit, R.R. 2, Mountain, a 14 year-old female student at North Dundas District High School, was physically attacked in an upstairs girls' washroom.

As a result, the Ontario Provincial Police were called and a male student, 18 year-old Roger Young was charged.

The fact that these two students did not know each other has been established. There is absolutely no evidence to indicate that drugs were involved.

Miss Spruit is currently in Ottawa Civic Hospital where her condition is listed as satisfactory.

The school wishes to express their appreciation to the Ontario Provincial Police, Vice and Craig ambulance service and the staff of Winchester District Memorial Hospital for prompt response when asked for assistance. The school administration was also most appreciative of the general calm controlled reaction of the student body.

The Ontario Provincial Police are in complete charge of the investigation and will issue any further reports necessary as the facts are revealed.

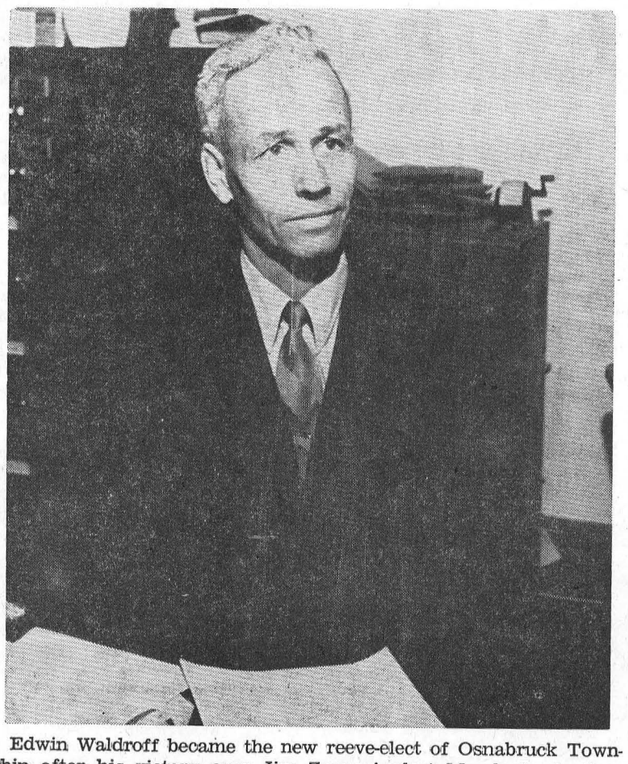

Edwin Waldroff became the new reeve-elect of Osnabruck Township after his victory over Jim Zeran in last Monday's election. Edwin will move into his new position in the new year. — Record Staff Photo.

Sullivan tops polls --

New face to appear on Win. Twp. council



JAS. H. SULLIVAN
Councillor

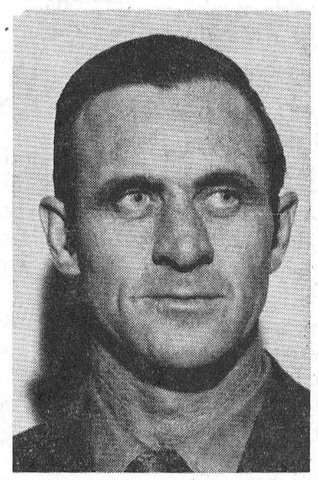

DWAINE WHEELER
Councillor

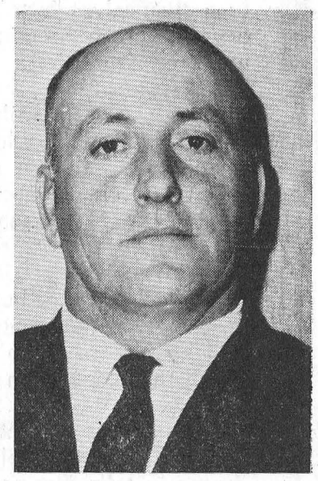

ROLAND CAYER
Councillor

Area Election Results

VILLAGE OF WINCHESTER

Village of Winchester — In the Monday election for council members, 604 of the 1010 elegible voters cast their ballots. The results were as follows with the first four to fill the council seats. Reeve; G. H. Reynolds, (acclamation). Councillors — Lawrence Gray 376, Reg. Fetterly 355, Basil Dawley 334, Clarence Morgan 334, John Barrett 304, Robert Vice 242, Keith Marquette 188.

* * * *

VILLAGE OF FINCH
(acclamation)

Village of Finch — No election was held as all seats for Reeve and Council were filled by acclamation. Reeve Lynden Hough, Councillors Barry Brownlee Don Volrath, Gordon McIntyre Keith McMillan.

* * * *

TOWNSHIP OF WINCHESTER

Township of Winchester — Of the 1532 elegible voters in the Township, slightly over 50% turned out to select council members for the coming year. Reeve C. MacNabb, and Deputy Reeve, Delbert Link, were returned by acclamation. Top three of the following will be council members for the next year. James Sullivan 421, Roland Cayer 359, Dwayne Wheeler 335, Joe Marquette 315, Garfield Baker 253.

* * * *

TOWNSHIP OF FINCH
(acclamation)

Township off Finch — All seats off council were filled by acclamation resulting as follows for a two year term. Reeve C. E. Johnstone, Council. Johnston Ouderkirk, Wesley Meldrum Tony Sanders, Aurele Forgues. A liquor vote in the Township for liquor to be served with meals anl in a lounge went as follows: liquor with meals, yes 374, no 60; lounge vote, yes 408, no 47.

* * * *

TOWNSHIP OF OSNABRUCK

Township of Osnabruck — 37% of the elegible voters in Osnabruck Township went to the polls on Monday to elect a Reeve for the coming term. Results were as follows: Edwin Waldroff 536, Jim Zeran 231. Deputy reeve: council seats, and a school trustee were filled by acclamation as follows: Deputy reeve John McLeod, Councillors Mrs Vera Wyatt, Gordon Ross, Stewart Hart. Public School trustee Lloyd Markell.

* * * *

BOARD OF EDUCATION
(Zone 2 Public School)

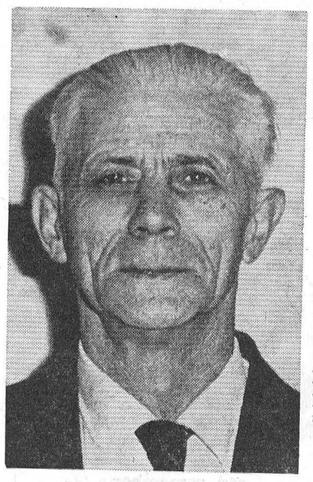

LORNE THOMPSON

Public School Zone 2 Representative

Board of Education members were elected as follows:

For Zone two Public School supporters, covering the area of the Township of Winchester, Winchester Village, and Chesterville Village, results were as follows: Lorne Thompson 877, Robert Larose 649.

* * * *

BOARD OF EDUCATION
(Elementary Separate School)

Elementary Separate School supporters, covering all of Dundas and Stormont Counties except the City of Cornwall, results were as follows: Lionel Bazinet 648, Peter Van Moorsel 364.

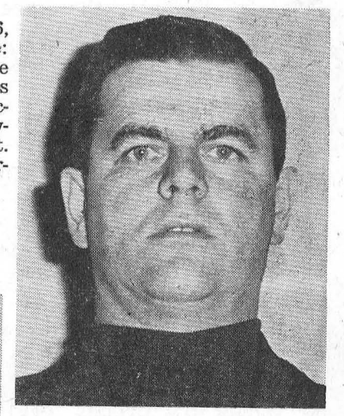

LIONEL BAZINET
Elementary Separate School Representative

* * * *

BOARD OF EDUCATION
(Secondary Separate School)

In the Zone Three battle to represent separate school supporters in Stormont - Dundas, except Cornwall, on the United Counties Board of Education. Fern Landry got 594 votes compared to 563 for Pat Beavers and 314 for Dalton McAlear.



FERN LANDRY
Secondary Separate School Representative

(continued on page 10)

THE CHESTERVILLE RECORD

P.O. Box 368 — Chesterville — Phone 448-2144

B. A. Feeley, W. E. LaPrade, Editors; G. R. Ready, Consulting Editor

Member of Ontario Weekly Newspapers Association

Member of Eastern Ontario Weekly Newspapers Association

Subscription rates: $4.00 per years, anywhere in Canada, payable in advance, United States and Foreign, $5.50 per year.

Second Class Mail Registration Number 0242

Pubished every Thursday

Editorial Comment . . .

Holiday Hazards

Canadians can keep ambulances and fire engines where they belong — in the garage — this holiday season by taking common sense precautions, the Canada Safety Council says.

"First be a friend — then a host" is a good guideline for festive parties which often lead to traffic mishaps.

Hosts should adopt a sense of responsibility towards guests who have to drive home. That one for the road might very well put the guest off the road.

The average persons system can absorb a 1½ ounce drink of spirits or 12 ounce bottle of beer an hour. The guest who overdoes it despite the best intentions of the host should be sent home in a taxi. The office party is potentially dangerous for employees who drive to work. A number of firms solve this problem by asking employees not to drive to work the day of the party and arranging transportation home after the event.

A snack with coffee at the end of the party will not sober up guests but it will gain valuable time for the body to eliminiate the alcohol. However, guests who try to sober up with a lot of coffee, cold showers and exercise merely turn themselves into wide-awake drunks whose functions remain impaired by alcohol.

Enroute to a family holiday or parties, drivers should make sure they can see out of all windows that their vehicles including lights can be seen. In this season combining slippery roads, dense traffic and darting pedestrians, drivers should make sure there is enough space between them and cars ahead and behind in which to stop safely in the event of an emergency.

Turning to home accidents, studies show alcohol is a major factor in falls, fires and cuts, disipating the fallacy that heading home before engaging in heavy drinking ensures a safe holiday.

Falls are the most common home accidents. Ice-free walks around the house prevent accidents. Securing a firm footing when putting up decorations is essential. If available taller people should decorate places out of reach of other people rather then employing makeshift ladders.

With a lot of people around, main walking areas should be freed of potential hazards such as foot stools.

Fire is the next main household hazard. Before outdoor decorating is started, householders should make sure their circuits can take extra load and that their wiring is in good condition. Weather-proof cords and sockets should be used. Never use larger than a 15 ampere fuse.

Frayed wires and cracked Christmas tree light fixtures can also cause fires. The tree itself should be kept moist by inserting it in a stable, water-filled container. Check and refill the container if necessary because Christmas trees are thirstier than you think.

Keep the tree away from fireplaces and don't hang tinsel near electric outlets or plugs because any contact with eletricity causes dangerous sparks. When the tree gets tinder dry after Christmas, it should be disposed of despite objections.

Gift wrapping should also be thrown out as soon as possible because they are most flammable.

Cuts and burns ruin many holidays and are most often caused by excessive traffic in the kitchen. Keep children away from the cooking area as much as possible and avoid scalds by turning pothandles inwards.

When it comes time to cut the bird, the man of the house should be in such a condition that he carves the turkey, not himself.

This Christmas will be a merry and happy one if everybody practices moderation in drinking and common sense at home and on public roads.

Opposite of 'Mr.'

A proposed new form of address for women — "Ms.' — to replace "Mrs." and "Miss" is reported in Office Equipment and Methods business magazine. The idea is that with an increasing number of women working, the marital status constantly crops up (during office hours, of course) and doubt over the proper form of address can cause confusion. The promoter of this new idea (a man) figures that if "Mr." is good enough for all men — married or not — why not "Ms." (pronounced "Miss') for all women? His idea is that it would make it simpler to address replies to office mail from women who fail to use either Miss or Mrs. in their signatures.

Ann Landers . . .

Dear Ann Landers: I am 16 and on the brink of insanity. My parents fight night and day: If it was just normal fighting — yelling and like that — I could stand it, but it isn't. My mother usually ends up in the hospital.

My father drinks a lot and has been fired from two good jobs this pastyear because he was caught hiding liquor in his locker. When he gets drunk he gets mean and goes on a rampage .Mom left him five years ago when he broke her jaw and knocked out almost all her teeth. As soon as her jaw healed they were like honeymooners. Six weeks later Mom was back in the hpspital with a broken shoulder. One day she hates Dad and the next day she loves him. This has been going on as long as I can remember.

I dread coming home from school because I never know what I'm going to find. Last night they had another terrible fight and Dad put a chair through the TV screen. This morning Mom says she is divorcing him because he is sick in the head and she can't' take any more of it. How can I make sure she goes through with it this time? — Long Island Teen.

Dear Teen: They are Both sick in the head. Your father is an alcoholic and your mother is as sick as he is or she wouldn"t be living with him. I'm going to recommend three organizations — one for your father, one for your mother, and one for you. Your father needs Alcoholics Anonymous. They won't come to him,however — he will have to go to them. If he wants to know where A.A. meets he can find the number in the phone book. Your mother needs Al-Anon. For information she can write to: Al-Anon. Family Group Headquarters, Inc. P. O. Box 182, Madison Square Station, New York, N.F. 10010 You need Al-Ateen, an organization for teenagers whose parents have a booze problem. Write to Al-Anon Family address in care of Al-Ateen.

* * *

Dear Ann Landers: You've printed letters from parents (usually mothers) who are concerned about overweight children (usually daughters). You suggest physchological help.

This letter is from a father who is worried about a 19-year-old over-weight son. The kid looks like a stuffed sausage but refuses to accept help.

What's' the solution? — Talked Out Dad

Dear Dad: Your signature told more than your letter. Quit talking. This could be why your son continues to overeat. No parent ever talked an ounce off an overweight son or daughter. When you quit talking, the kid might quit over-eating.

Dear Ann Landers: This letter is to vindicate you. A reader called you "stone-hearted and unfeeling" because you told a mother she should not allow her 12-year-old son to sleep in her bed. (His dad died a few weeks before). The boy came to her at midnight and said he was lonely. You said a 12-year-old was no baby and his mother should have taken him into the kitchen for a glass of warm milk and a little chat.

I am 74 year sold. When I was 12 I was pushed into bed with a 30-year-old widow because we were short of sleeping space. My mother would have did of shock had she known what went on between us. Our affair lasted several years. You are a wise woman, Ann. Keep educating people. Thy need it. — Good Memory in Cincinnati.

Dear Good: Thanks for the supportive documentation. We are all ignorant on different subjects.

* * *

If you have trouble getting along with your parents — of you can't get them to let you live your own life, send for Ann Landers' booklet, "Bugged By Parents? How to Get More Freedom." Sends 50c in coin with your request and a long, stamped, self-addressed envelope.



Letter to the Editors

Chesterville, Ontario,
December 3, 1970

The Chesterville Record,
Chesterville, Ontario

Gentlemen:

On behalf of the Chesterville Recreation Committee, may we express our thanks for your kind donation of a set of hockey sweaters for the minor hockey teams of Chesterville.

Sincerely,

(Mrs) Edythe Cameron,
Secretary, Recreation Committee

Marie Anne I. Hebert

Marie Anne Ireine Hébert, Crysler, passed away on November 19, 1970, in her 80th year. She had resided in Crysler for approximately 50 years.

Born March 18, 1891, she was the daughter of Joussaint Hébert and his wife, the former Victorine Laricheliére.

In December 1929, she married J. Evariste Pauzé, at Montreal.

Surviving relatives are Marie Loiuse Hébert, Beatrice Hébert-Benoit, Thérèsa Hébert, Charles H. Hébert and Isabel Hébert.

The funeral was conducted by Father Bernard Guindon in the Roman Catholic Church, Crysler.

Interment followed at the parish cemetery.

Pall bearers were; Laurent Hébert, Francis Bazinet, Archie Cloutier, Ernest Courville and Fernand Landry.



Annie J. MacIntyre

Annie J. MacIntyre of R.R. 1 Avonmore, died November 25, 1970, in Cornwall General Hosptital after a short illness. She was 91.

Born in Cornwall, Ontario, on July 31, 1879, she was the daughter of the late Duncan D. MacIntyre and his wife, the former Helen Hunter. At an early age she moved with her family to the Fourth Concession of Roxborough Township where she resided all her life, except for two years spent in Western Canada.

She is survived by three nephews and one niece; Mrs H. S. Young, Sudbury; George MacIntyre, Brockville; Alfred Piper, Orangeville and Rutherford MacIntyre, Avonmore.

Two sisters and three brothers predeceased her: Mrs I. W. Piper, Toronto; Miss Maud MacIntyre, Avonmore; D. A. MacIntyre, Avonmore; Archie J. MacIntyre, Avonmore and Dr. G. D. MacIntyre, Vankleek Hill.

Miss MacIntyre was a member of St James United Church, Avonmore, She had been an active member in the Avonmore Rebekah Lodge when it was in existence, and also a faithful member of the W. M. S. and later the U. C. W. of St James United Church.

Funeral services were conducted by Rev H. A. Funge, at Brownlee Funeral Home, Finch, on Saturday, November 28, at 2 p.m. Interment followed at St Paul's Hill Cemetery, Avonmore.

Pall bearers were; Ford McMillan, Carl Alguire, Lloyd MacIntosh, D. D. Cameron, Cory Thompson and Don McRae.

Mainly About People

Mr and Mrs Herbert Casselman, Morrisburg, were visiting at the home of Mrs Florence Hall and Edward Servage of Chesterville, last week.

Mr and Mrs Fred Link attended the funeral of Mr Link's cousin, Clayton Link, which was held at Morrisburg on Friday afternoon.

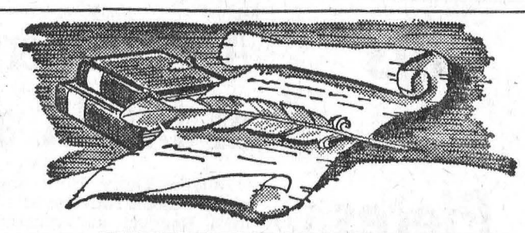

10 years ago

December 8, 1960

Roger Carkner was the winner of the 4-H Poultry Club Trophy.

* * *

Miss Winnifred Jones M.A., of Utica, N.Y., spent the week-end with her aunt and uncle, Miss Annie Cameron and Mr Donald Cameron.

* * * *

While playing at home Larry Gallinger had the misfortune to fall and break his arm.

* * * *

Mr and Mrs Alcide Gibeault were honoured by their family at the home of their daughter and son-in-law, Mr and Mrs Robert Lacelle, Morewood, on the occasion of their anniversary.

* * *

Miss Mary McMillan accompanied by Mr and Mrs Lawrence Whittaker, Colquhoun, spent Sunday in Petawawa with Gordon Whittaker.

20 years ago

December 7, 1950

Rev. Leon B. G. Adams, B.A., announced Sunday, to his congregations in Chesterville, Winchester and South Mountain that he is resigning January 15 to become Rector in the Diocese of Milwaukee, Wisconsin.

* * *

Second nomination meeting called for village councillors as not enough qualifications came in to fill the seats vacant.

* * *

About fifty friends and relatives gathered at the home of Mr and Mrs Tom McCadden to honour their daughter Anne, on her approaching marriage.

* * *

Mr and Mrs Clarence Marshall and son John spent Sunday with Mr and Mrs Harry Allison and Mr Parnham Allison, Finch Road.

* * *

W. F. Nash was the lucky winner of $90.00 at the photo nite draw, held last week, at the Community Theatre.

30 years ago

December 5, 1940

On Tuesday, December 17, the new Bell Telephone Dial System comes into effect in Chesterville.

Finch Reeve Gladstone McLean along with councillors Allan McDougall, George Beckstead, William Forsythe and John McDermid were among those returned by acclamation for another year.

* * *

A large part of Berryholm Poultry Farm Feed Rooms and Bulidings at South Mountain were destroyed by fire on Monday morning.

* * *

Carter Shaver, 44-year-old lock man on Cornwall Canal and a resident of Lunenburg, was drowned recently when his automobile plunged over the lock wall.

* * *

Miss Theresa Moriarty, who has spent the past two months in Syracuse, N.Y., is the guest of her parents, Mr and Mrs Wm. Moriarty.

40 years ago

December 11, 1930

Mr W. J. Fawcett, Winchester, succeeded in capturing a Grand Championship, a Senior Championship, A Reserve Jr. Championship, four first and a third at the Live Stock Show of Ottawa Winter Fair.

* * *

Friday morning, fire destroyed the barn and contents belonging to J. V. Fetterly, about a half mile from Cannamore.

* * *

Shortly after midnight Sunday, fire destroyed the two-storey brick building in Finch occupied as a dry goods store and by the Bell Telephone Co., with the complete loss of stock and building.

* * *

Miss Anna Martin arrived home on Saturday evening after spending a couple of weeks with her sisters Mrs Donald Kent and Miss Jean Martin.

* * * *

Local hockey fans get their first opportunity of seeing the locals in action this year. The Montagards of Ottawa will visit here tonight.

Ontario Department of Lands and Forests

A PLACE IN ALL SEASONS

A light picnic snack, a leisurly walk and an opportunity to view Mother Nature in her seasonal splendour — all contribute to an enjoyable outing in the G. Howard Ferguson Forest Station, just north of Kemptville on Highway 16.

This pleasant spot is within easy driving distance from any point in the Golden Triangle of Eastern Ontario. The walking trails are colour keyed with the mileage shown for each and are displayed so as to relate to the overall colored map of the Provincial Forest Station. Off highway parking is provided as well as earth pit toilets and picnic tables along the way.

Since the trails were established in 1967, several thousands of visitors have made use of the area. The comments from individuals and group users reflect the success and acceptance of these facilities.

The area abounds with a large variety of forest trees and flora native to Eastern Ontario. Thus we will be increasing the educational opportunities by developing an interpretive program that will include such things as:

— identification of common forest tree species

— identification of wildflowers and other forest flora

— examples of plant succession and other "wonders of nature" that reflect the "ecology" of our land

— explanation of natural phenomena

Some tree identification has been done already with the labelling of the more common ones, such a s white pine ,redpine, basswood, beech, etc. We would welcome enquiries and help from interested people to assist us by (a) locating specimens of trees, shrubs and wildflowers, (b) researching names and botanical data and (c) erecting suitable labels supplied and prepared by the Department of Lands and Forests.

As a matter of fact, we are looking for a suitable eye-catching name for a new sign that would identify the nature trail location on Highway 16. We will consider your suggestions received in the mail at the Department of Lands and Forests, Kemptville, Ontario.

The approaching winter season brings about some adjustment or change in the use of the nature trails. Some walkers have taken to the wings o f the snowmobile and frequent the trails day and night. A few still trek the trails in winter until the snow depth calls for the snowshoes. But wait! Those snowmobiles,for all their */½!!& noise, have created firm footing and as the deer, we too can do our thing with a quickness of gait that a few years before was just a plodding pace.

DE LAVAL

HAVE YOU SEEN THE *New*

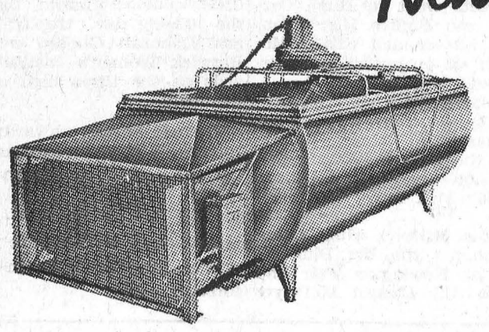

ALL-STAINLESS STEEL

DE LAVAL BULK COOLER?

Gleaming, rugged stainless steel provides rigidity, long life and beauty to the new De Laval Speedway Bulk Cooler. No distortion is possible — you receive credit for all your milk. Cooling is efficient and fas. through a direct expansion system — simple, economical.

Easy to install — an integral electric and refrigeration control panel is mounted on the side of the tank for accessibility. Built low and compact with straight-through outlet for easy, thorough cleaning. Meets all 3-A requirements.

Albert Montgomery

Newington, Ontario

PHONE 984-2653

(Stormont County)

Harper - MacLean

Rev. H. A. Funge officiated at a double-ring ceremony in Chalmer's' United Church, Finch, on Saturday, Nov. 14th, 1970, uniting in marriage Doris Jean MacLean and Richard Marcellus Harper.



The bride is the youngest daughter of Mr and Mrs Edgar MacLeLan of Finch and the groom is the son of Mr and Mrs Wendall Harper of Chesterville .

The Church was decorated with mauve and bronze mums and twin 27-candled candelabra.

Mrs Murray Doyle presided as organist.Mr Neil Moore, brother-in-law of the bride, was soloist.

Given in marriage by her father, the bride looked radiant in an imported gown of Peau de Charme, styled with an empire bodice of Guippure lace, with high jewel neckline and three-quarter monk sleeves trimmed with a double frill. Her modified A line skirt was adorned with lace appliques. From her shoulders fell a detachable tubular train. She wore a shoulder-engtth veil. She chose a bouquet of red roses and white baby mums.

The bride was attended by her cousin, Miss Shirey Watkins, as were the bride's' sister, Mrs Donald Presley of Ottawa and Miss Luci Scarbo of Finch. Junior bridesmaid was Miss Joyce LaSalle of Chesterville and Kathryn Presley, niece of the bridewas flower girl. All attendants wore identical floor-length semi-empire waisted dresses with deep purple velvet tops and long fitted sleeves. Their full skirts were mauve nylon chifon over taffeta. They carried bouquets of mauve and yellow baby mums.

The best man was David Carkner of Chesterville. Ushers were Duane Robinson of Winchester and Gordon MacLean of Kingston. Junior usher was Danny Kelly of Chesterville. Bradley Moore of Toronto nephew of the bride, acted as ring bearer.

The mother of the bride wore a mauve coat and dress ensemble with black accessories and a corsage of mauve tipped mums.

The mother of the groom chose a two-piece fortrel suit with gold and brown accessories and a corsage of yellow mums.

After the ceremony a dinner was served followed by a dance that evening.

The happy couple left for a trip to Albany, Syracuse, Buffao and Niagara Falls.

Guests were present from Lisbon and Red Mills, New York, Chesterville, Finch, Newington, Novar, Ottawa, Toronto,, Kingston and Dunbar.

O.O.P. Report

Youngsters Five-to-Six fare worst in traffic

If your youngster if five to six years old, he's at the dangerous age for Pedestrian collisions.

The Canadian Automobile Association has recently come out with a report on school-child pedestrian collisions, made up from figures submitted by 151 towns and cities across Canda. It shows that the five to six-year-olds make up a startling 60.7 percent of school-age children killed in collisions — more than the 7 to 14-year-old school-age children killled in collisions — more than the 7 to 14-year-olds combined.

The five and six - year - old pedestrian figured in 39.5 percent of the 2,042 injury cases in the 151 cities and towns which took part in the survey.

The study shows that schoolage children tend to be involved in the most collisions at the end of the week, with Friday the day of greatest risk. Lunch hour and after-school period from three to five p.m. were the times most collisions occurred

Seven out of every ten children injured were struck while attempting to cross the street at locations away from an intersection.

The single most dangerous action was playing in the roadway, especially in large cities

Male children were involved in three out of every five pedestrian accidents but among older children, girls are involved in an increasingly larger proportion of collisions.

Ontario Provincial Police in Dundas County patrolled 11,390 miles while working 1,107 hours. During this period officers laid 45 charges an dissued 56 warnings under the Highway Traffic Act of Ontario.

Provincial Police Officers invectigated 2 thefts, 1 break and enter, 2 disturbances and 19 miscellaneous complaints.

Officers were kept busy on area roads investigating 4 property damage accidents and 2 personal injury accidents in which 5 persons received minor injuries.

Provincial Judge's' Court was quite busy with officers spending 20 hours in court while registering 139 convictions.

Reeve Harry Williams officially opens Mountain Twp. Library

Reeve Harry Williams officially opened the new Mountain Township Publicc Library last weekend. The reeve pointed out that the library has been establishd to serve the residents of the whole Township of Mountain and forms the first new branch of the SD & G County Library, for which council has recently passed the establishment bylaw.

Reeve Williams noted that the S D & G County Board of Education had given the former primary school house in South Mountain to the township for use as a library and the township now maintains the building and provides light and heat. The reeve also said that the new County Library will not levy funds for library purposes in 1971, but when the first levy is made in 1972, the county library board will take over responsibility for the library in South Mountain. Cost to ratepayers in 1972, he said, is expected to be two thirds of a mill.

Reeve Williams paid tribute to Miss Edna Hunter and Miss Lou Hunter, for the years they had served the community with their work for the Association Library and stated that a letter of appreciation will be sent to these ladies.

Mrs Lynn Boyd, who heads the Mountain Library Auxilary welcomed the guests, told them the hours that the library will be open to serve the public and invited the guests to register and borrow books during the afternoon. The auxiliary is composed of Mrs Boyd, chairman; Mrs Lawrence Simms, Mrs Mac Graham. Mrs Gordon Cleland, Mrs Bill MacDonald and Mrs Arnold Graham. These ladies, all of S. Mountain, will take charge of the library as voluntary workers until 1972, when the county library branches will be maintained by the County Library Board.

Mr Herman Nyland, head of S D & G County Library System, spoke about the development of library service in Mountain Town ship and the counties in general. He expressed satisfaction that this library had been established to make possible more complete library service than the bookmobile can provide.

Mr Larry Eshelman, regional consultant of Eastern Ontario Regional Library System, congratulated members of council and of the auxiliary for the excellent work that had been done and extended greetings from the director and board of EORLS. The regional system has presented a large number of books from its pool collection for use in the new Mountain Township Library.

Mrs Anne Nyland, cheif librarian of Simon Fraser Centennial Library, stressed the importance of books in every human life and at all stages of life, from young children to the oldest citizen. Mrs Nyland mentioned that the present collection in the Mountain Library is experimental, to find out the fields of reading in which the borrowers are most interested. The collection will be changed and updated at frequent intervals.

At the close of the opening procedures the ladies of the auxiliary served refreshments to the guests and the first borrowers. At this occasion, 36 persons registered as library members. Regular opening hours of the library are: Monday (2 to 4), Tuesday, Wednesday, Thursday (7 to 9 p.m.) The bookmobile stop in South Mountain has been discontinued but all citizens of the township may use the new library free of charge.



Store The Boat — Tune The Snowmobile!

The arrival of Fall, traditionally, brings on a feeling of nostalgia for the warm summer days left behind—and a flurry of activity to prepare for the rigors of winter.

Now for many families, however, there's a happy change: Winters may be as rigorous as ever, but for snowmobiling families the arrival of snow heralds a whole new season of pleasure.

Now it's merely "Store the boat—and tune-up the snowmobile!"

Specifically, according to the recreation experts at Mercury—a group that knows more than a little about boating also, snowmobiling is rapidly becoming the winter counterpart of summer boating for nearly a million families in the northern U.S. and Canada.

Like boating, snowmobiling is an ideal family recreation, requiring no special athletic or mechanical skills. Similarly ideal, this booming winter recreation gives families—especially those in large cities—a fun reason to get out into the fresh air of the countryside and experience a refreshing new contact with nature.

Most important perhaps, what otherwise might be a dreary season of "hibernation" is transformed into a bright season of envigorating trips thru the snowy countryside, impromptu races, skijoring, snowpolo and other exciting winter sports.

For these million families the usual nostalgia of Fall is replaced by the happy anticipation of a new season of fun—via a well-tuned snowmobile!

Mr, Mrs Earl Bowman Ingleside Couple mark 40th anniversary

On the eve of their Fortieth Wedding Anniversary Mr and Mrs Earl Bowman, RR 2, Ingleside, were surprised and greeted by forty-eight relatives and friends who came to their home.

A pleasant evening was spent playying cards and dancing. About midnight Mrs Morley Warner read an address and Mrs Carl Crawford presented a gift. Lunch was served with all the trimmings,including a nicely decorated anniversary coke. Guests were present from Woodstock, Embro, Williamsburg and Ingleside.

Ena Warner and Earl Bowman were married in the manse at Aultsville on Nov. 22, 1930, by the Rev. Mr Warren, Their attendants were Morley Warner and Laura Alguire.

Mr and Mrs Bowman have lived in the Gallingertown, Aultsville area most of their lives.

Milk De Laval for all it's worth!

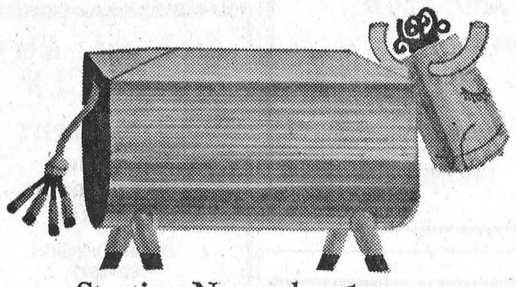

Starting November 1st . . .
you can buy and use
new De Laval equipment
for only a small down payment
with nothing more to pay
till March 15th.
See your local De Laval Dealer for complete details.

DE LAVAL

HAVE YOU SEEN THE *New*

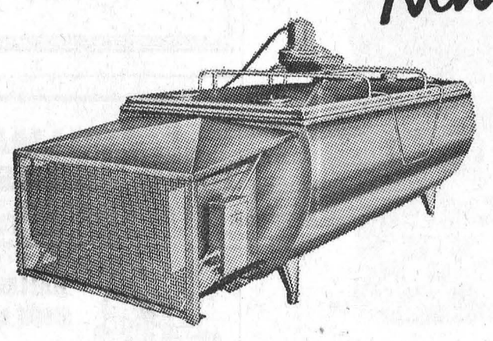

ALL-STAINLESS STEEL

DE LAVAL BULK COOLER?

Gleaming, rugged stainless steel provides rigidity, long life and beauty to the new De Laval Speedway Bulk Cooler. No distortion is possible — you receive credit for all your milk. Cooling is efficient and fas. through a direct expansion system — simple, economical.

Easy to install — an integral electric and refrigeration control panel is mounted on the side of the tank for accessibility. Built low and compact with straight-through outlet for easy, thorough cleaning. Meets all 3-A requirements.

Pringle Murphy

Brinston, Ontario

PHONE 652-4713

(Dundas County)

LANNIN'S
RENOVATE
NOW!

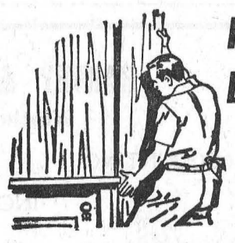

FOR WINTER ENJOYMENT

Be sure to use WELDWOOD Prefinished Plywood Panelling in your programme. You'll be glad you did.

The striking beauty of these hardwood panels will add distinctive charm and extra value to any room. Most are factory finished like fine furniture — others are a printed vinyl overlay for years of lasting beauty. Weldwood panelling is priced to match any interior installation, from a luxurious living room to an informal family room.

All 4 x 8 sheets

Alginquin Amber Elm	$12.55	Aztec Walnut	$6.95
Holmestead Elm	$11.25	Mismatched Walnut	$5.95
Homestead Nat. Birch	$9.95	Silver Cherry	$5.95
Bonanza Birch	$8.75	Planktone Almond	$5.35
Monterey Oak	$6.95	Antique Tradewinds	$4.75
Knotty Cedar	$6.50	Lauan Mahogany	$3.75

All in stock — come in and see them today

Always a BUY at a PAL Yard

H. S. LANNIN LTD.

LUMBER AND BUILDING SUPPLIES
BUILDING CONTRACTORS

Phone 774-2637 Winchester, Ont.

The Early Santa gets the Easy Christmas!

CO-OP

Has Gifts for
Everyone On your
Christmas List

CHESTERVILLE DISTRICT
CO-OPERATIVE INC.

Chesterville 448-2377 — Phone — Finch 984-2450

ATTENTION
SNOWMOBILERS

Men's Snowmobile
BOOTS
$9.95
and up
With Liner

Children's Boots
from
$5.95
With Liner

SNOWMOBILE
SUITS
Men's from
$22.95
Ladies
$21.95
up
Childrens
from
$10.95

HELMETS
$6.88
up

We Also Carry
Mitts, Toques, Face Masks, Socks, Goggles, Spare Felt Liners, Etc., Etc., Etc.
SNOWSHOE REPAIRS

FOR THE BEST PRICE AROUND
SEE:

BELGIUM
ST. ANDREW'S WEST
on highway 138
open 9 a.m. to 11 p.m.
932-5583

TRY OUR
PIZZA
— also —
FLAVOR-CRISP
CHICKEN

Country Kitchen Restaurant

PHONE 774-2417 WINCHESTER

Stormont 4-H'ers honored at Awards Night

Awards were presented to members of the many 4-H clubs in Stormont. Saturday evening, November 28, Finch Community Hall was filled wit h eager youngsters and proud parents and friends. Each member completing a year's term was given a cash award.

The numerous awards included several scholarships and special prizes. The Kiwanis Club of Cornwall scholarship, $100 to a KCAT student, selected from among the Junior Farmers or 4-H members in the county, was presented to Hugh Carruthers, while the F. C. Eligh trophy for the outstanding first year member went to Kathy Dore.

Betty Morrow was winner of the Peter Manley trophy for the outstanding 4-H member of the second year program. Charlene Hanna took home the Royal Bank trophy for the outstanding third or fourth year member. Linda Ferugson won a gold watch from the Finch Branch of the Bank of Montreal for her outstanding progress over the year. Clare Crawford was runner-up for this prize.

The important Ottawa Citizen Award worth $125 to an outstanding member reaching 4-H objectives, was won by Harold Dingwall and the Homemaking club girl member showing improvement went to Beverley Clark.

The chairmen for the evening were Alex Ferguson and Bruce Ward, with leadership certificates for five years of service presented to Frank Cameron and Donald Casselman.

Margaret McNaughton won the field crops club award; Kevin Hanna led the Newington Junior club leaders award and also the Ayrshire Club award.

In the Strathmore 4-H Calf Club, the Crawford Award for high scores after completing the third year was won by Phyllis Colbran and the Crawford Award for high scoring second year member was won by Elaine Leroux.

Kerry Ferguson won the Campbell award and Richard Jackson the Oran Montgomery award.

Sandringham 4-H club awards including the Douglas McLennan award, went to Kathy Dore and the Holstein Breedrs Club prize went to Adrian Vanderweilen.

It was a good night for the Fergusons of Avonmore 4-H calf club with Linda Ferguson taking two awards, the Alex Ferguson Award and the Bank of Nova Scotia prize for being champion showman at Avonmore Fair. Sharon Ferguson was high scorer in intermediates and Dawn Wert in the junior section.

Charlene Hanna was high scoring member of the Newington senior club and won the David McIntyre award.

Certificates for competing in 16 projects went to Hugh Carruthers and Bonnie Henderson, Brenda Shaver and Sandy McLeod for six projects. Linda Ferguson was valedictorian.

Cornwall Centre club winners were Janice Murray, who the Rotary Club trophy; Bonnie Harris, the Dale Miller; Bonnie Harris and Gerard Vingerhoeds won $5 each from the Dixon W. I.

For the Berwick club, Hilda McLaughlin won the Dingwall Award at Newington Fair and with it the Donald McIntyre award

Margaret McMahon won the CNE shield; Harold Dingwall the judging day trophy; Helen and Deborah Godard won the Berwick Women's Institute awards as the three high scoring members.

The 4-H Forestry awards went to Rita Termeer; who accepted the John Weir Casselman memorial trophy; the Grant Campbell trophy for the greatest interest and participation in the over-all program was won by the forestry club.

RECENT BIRTHS

Nov. 24:

Mr and Mrs Basil Mayhew, Iroquois, a son.

Mr and Mrs Ernest Bellemore, Ingleside, a son.

Mr and Mrs Glen Payne, Brinston, a son.

Nov. 29:

Mr and Mrs Brian Stafford, Williamsburg, a son.

Nov. 30:

Mr and Mrs Lorne Dennison, Morrisburg, a daughter.

Mr and Mrs James Crowder, Williamsburg, a son.

Mainly About People

"Our Patron Saint" was the sermon subject of the Reverend E. Earle Eaton, minister, at the Presbyterian Churches of Chesterville, Morewood and Dunbar, last Sunday, in observance of St. Andrew's' Day.

At St. Andrew"s in Chesterville the choir sang "We Have An Anchor", by Kirkpatrick. At Dunbar the mixed choir sang "The Son of God Goes Forth to War", by Cutler. At Morewood the offertory was "Stand Up for Jesus"', by Webb. At the Dunbar service the rite of baptism was administered by Pastor Eaton to Rickey John Barkley, infant son of Mr and Mrs Ray Barkley. The Youth Fellowship met in the evening at Chesterville, and made plans for their participation in the Youth Rally to be held at Spencerville.

Douglas Henry, clerk of Brockville Presbytery, and assistant to the minister at First Presbyterian Church in Brockville spoke recently to a fellowship gathering of church managers and their wives at the Presbyterian manse in Chesterville, home of the Reverend and Mrs E. Earle Eaton.

The Boys Club of Morewood Presbyterian Church met Tuesday evening at the church, under the leadership of Roy Nurse and Douglas Hunter.

The Reverend E. Earle Eaton participated in a meeting of Creek on Wednesday evening.

The Kirk Sessions of the Presbyterian Churches of Chesterville, Morewood and Dunbar met successfully on Thursday, Friday and Saturday evenings of last week, at the call of the minister and moderator, the Reverend E. Earle Eaton, for a study of church finances, and planning the annual meetings and annual member visitations.

The Reverend E. Earle Eat on paidhospital calls in Winchester last week.

Newington West

Spending some time with brother

Mrs Alvin Yandoh, Fulton, N.Y., is spending some time with her brother Mr Wilfred Helmer and Theo.

Mr and Mrs Clair Vance were supper guests with Mr and Mrs Donald Adams, Ingleside, celebrating Mr Billie Adams birthday on Saturday.

Mrs Orval Moak has returned home from Toronto, after spending a few holidays with Miss Marjorie Poapst.

Mrs Isaac Durant and Orval Couglar, Burritt's' Rapids, spent Sunday with Mr and Mrs Carl Froats and family.

Mrs Wm. Moak has returned home after spending a few days with her brothers, Mr Clifton and Charles Gallinger.

Mr Ray Smith spent a few days in El Paso, Illinois.

Mr Albert Montgomery and Wm. Sanderson spent Thursday in Peterborough.

Mr and Mrs Clair Vance spent Sunday in Kingston.

Miss Cathy Montgomery of Cornwall, spent the week-end with her parents Mr and Mrs Albert Montgomery and family.

Mrs Orval Moak was a tea guest with Mr and Mrs Clarence Moak and Mrs Wm. Ostler, of Cornwall on Thursday evening.

Mr and Mrs Ray Smith were callers on Mr and Mrs Gordon MacGregor at Newington East on Sunday evening.

Mr and Mrs Walter Moak and famlyy spent Sunday with Mr and Mrs Jack Helmer and son, Newington East.

Mr and Mrs James Zeran attended the opening of St. Lawrence Medical Centre, Morrisburg.

Miss Linda Moak spent Sunday with Mr and Mrs Ellwood Carbino and family.

Mr and Mrs James Zeran called on Mr and Mrs Hubert Cryderman who celebrated their 50 Anniversary at Osna. Centre recently.

Mrs Wm.Moak spent Sunday with Mr and Mrs Wm. Armstrong and family.

Goldfield

Recent visotrs at Ingleside

Mr and Mrs Thomas Mallet visited Mr and Mrs Lyman Ault and son Donnie at Ingleside on the week-end.

Mr and Mrs Lyn Burnett and family of Ottawa, were guests of Miss Vera MacLean on Sundy afternoon.

Friends here of Mrs Lola Servage are sorry to learn that she is a patient in Memorial Hospital, Winchester.

Rev. Paul Rombell of Toronto, conducted the service in Knox Church, Crysler, and St. Luke's Church on Sunday.

Friends here of Mr Ellery Ouderkirk extend sympathy to him in the death of his father-in-law, Mr Thomas Millington. The funeral service was held at the Brownlee Funeral Home on Thursday.

Friends here of Mr Ray Runions extend sympathy to him on the death of his father, Mr Alva Runions. The funeral was held in Chalmer's Church.

Brockville Presbytery of Presbyterian church meets in Prescott

The Presbytery of Brockville of the Presbyterian Church in Canada met in St. Andrew's' Prescott at 7:30 p.m. Wednesday, November 18th.

Worship was conducted by the Rev. L. R. Renault, Convenor of the Youth Work Committee, following which the Moderator, the Rev. E. Earle Eaton of Chesterville constituted the meeting with prayer.

Following the report of the Convenor of the Remits Committee were given by the Standing Committees.

A successful Teacher Training Course was recently held in St. Paul"s Presbyyterian Church, Winchester, under the direction of Miss Margaret Boyd of Ottawa.

The Rev. R. MacKay, Superintendent of Missions was present in the Court and briefly discussed matters of mutual concern and interest including a brief mention of the fact the Moderator of the 96th General Assembly would be visiting the Synod of Montreal - Ottawa during the month of March, 1971.

The report of the Stewardship and Budget Committee showed that this Presbytery is showing an increase over a year ago. Proposed General Assembly Budgets for 1971 were given to the ministers of the various churches within the bounds of this Presbytery.

The Youth Work Committee in its announcement advised that a large Youth Rally has been planned for Spencerville on December 5th commencing at 1:00 p.m. and continuing until 9:00 p.m. A committee of approximat e ly twenty persons has been working on plans for this Rally for some time and interest is running very high.

The Interim-Moderator for the Spencerville, East Oxford and Ventnor charges submitted his resignation. The new Interim Moderator for this Charge is the Rev. D. L. Elder of Cardinal.

The Court was advised a grant in the amount of $400.00 has been approved by the General Board of Missions.

The meeting was adjourned with prayer by the Moderator following which a refreshing lunch was served to the members of Presbytery by Mrs Mawhinney and Mrs Reid. On behalf of the Presbyytery the Rev. L. R. Renault expressed thanks to the ladies for their kindness.

Thursday night euchre well attended

A large number attended the euchre held at the Ninth Community centre last Thursday night with 14 tables being played.

Ladies first prize was won by Mrs Charlie Flegg, Winchester Springs, and Mrs Garnet Crump of the Ninth won the second prize, George Barkley, Melvin settlement, was the first prize winner for the men and Felix Bazinet, Crysler, won the men's second.

Door prizes were won by Harold Fetterly, Melvin, and Mrs Floyd Young, Dunbar.

Golden anniversary--

Mr, Mrs Hubert Cryderman honored on anniversary

Mr and Mrs Hubert Cryderman of R R 3, Ingleside, were "At Home" to their relatives and friends on Sunday on the occasion of their Fiftieth Wedding Anniversary.

During the afternoon Mrs Fred Cryderman and Mrs Obrey Cryderman poured tea. Mesdames Joan Cryderman, Janie Cryderman, Shirley Cryderman, Lena McIntyre, Jean MacDonald and Eva Collins greeted guests and served lunch.

On Saturday evening, Nov. 22, Mr and Mrs Cryderman were honoured at a surprise family dinner at the home of Mr and Mrs Hugh McIntyre, Santa Cruz Drive, Ingleside. Fifty-five guests were present for the happy occasion. Among the congratulatory messages at this time were telegrams from Governor General and Mrs Michener, Prime Minister Pierre Eliott Trudeau and speaker of the House of Commons, Lucien Lamoureux.

Mr and Mrs Cryderman are the parents of six boys and three girls. Wrn, Roy and Glen of RR 3, Ingleside; Arnold, Lunenburg; Cyril, Osnabruck Centre; Earl Cobourg; Lena (Mrs Hugh McIntyre) Ingleside; Jean (Mrs Angus MacDonald.., Rosedale Terrace, Long Sault; and Eva (Mrs Ronald Collins) RR 3, Ingleside. There are thirty-six grandchildren, thirty-four of whom were present at the dinner.

Hubert Cryderman and Lottie Edith Hartwell were married by the Rev. G. S. Postleethwaite in the Anglican Rectory, Aultsville, on Nov. 25th, 1920. Their attendants were Clarence Cryderman and Verna Hartwell.

Mr and Mrs Cryderman have livtd their entire life in the vicinity of Lunenburg, Farran"s Point and Osnabruck Centre.

SPECIAL SALE

HEARING AIDS

Discontinued Models and Demonstrators. All Guaranteed.

List Price $350.00

Sale Price $100.00

Come in or phone 774-2606 For an Appointment

SUMMERS' HEARING AID CENTRE WINCHESTER, ONTARIO

FLOWERS are always appropriate — they express your thoughts best.

MURIEL'S FLOWERS Winchester — Ontario

HARVEY & SHEPPARD REG'D

Winchester, Ontario

ACCOUNTING — BOOKKEEPING

INCOME TAX

BOX 310 PHONE: 774-2738

Art and Amy DAYKIN

PHOTOGRAPHY

WEDDINGS

FAMILY GROUPS

CHILDREN

Phone Osgoode 826-2567

Osgoode - Ontario

26tf

NICK BEEHLER

Electrical Contractor



Electric Heating, Farm Wiring and Commercial

— Phone 984-2877 —

BERWICK, ONTARIO

4tf-69

HALL OF CARDS

— Gifts —

15½ Second East

Cornwall 13

E. F. NEVILLE & SONS

FINCH — ONT.

Crushed Gravel

PIT RUN

Sand

TOP SOIL

Truck and Backhoe Rental

- Phone 984-2491 -

33tf

You need a HYDRO Water Heater to keep these... and these... CLEAN



It takes loads and loads of hot water to keep up with the kids, the washing, the dishes and the house! And it takes *electricity* . . . safe, clean, economical electricity . . . to keep up with all your hot water needs! A modern automatic electric water heater has an abundant storage capacity and quick recovery when more hot water is needed and it costs only a few cents a day to operate on special Hydro flat rates. There's a modern automatic electric water heater in a size and capacity to suit *your* requirements.

live better... ELECTRICALLY

the safe, clean, modern way!

Village Of Chesterville Hydro System

From Purina Research . . .

IMPROVED STARTING FEEDS FOR BABY PIGS!



Purina starting rations have been made EVEN BETTER!

* 12.4% faster gains
* 5.2% saving in feed
* 5% reduction in scours

Research tests prove the above benefits. These improvements now are available in Purina Early Weaning Chow, Baby Pig Chow and Pig Startena. Get them now at our Store with the Checkerboard Sign.

LOW COST PRODUCTION the reason why more farmers feed PURINA

CLEMENT FEED AND FARM SUPPLIES LTD.

Phone 448-2161 Chesterville, Ont.

PLANNING A SALE?

If there's a sale in your future **let experience guide you.**

For further information contact:

GORDON ROSS

AUCTIONEER

ph. 537-2289, Ingleside

51-tf

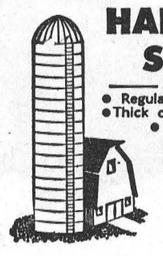

HALLMAN SILOS

3 TYPES

- Regular corrugated stave
- Thick corrugated stave
- Poured concrete with 6" wall.

HALLMAN SILOS LTD.

HOUGH BROS.

— PHONE 984-2622 —

Finch Ontario

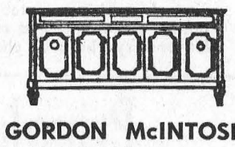

GORDON McINTOSH

Sales Service

— PHONE 987-2923 —

CRYSLER ONTARIO

December meeting--

W.D.M.H. consider revised constitution

The December meeting of the Winchester District Memorial Hospital Auxiliary was devoted mainly to the consideration of a constitution proposed by the relevant committee and presented by Mrs Eric Casselman. This constitution, with its by-laws, has been prepared in consultation with tthe administrator, Mr Stel, and is geared to that under discussion by the Board of Directors of the hospital in accordance with the regulations of the Ontario Hospital Association. Further dicussion of the by-laws was laid over for the January meeting.

Representatives from Chesterville, Golden Valley, Melvin-Annable, Morewood, Ormond, Summers-Cass Bridge, Williamsburg and Winchester were presented with copies of the proposed constitution and their questions showed interest and a good background of information.

The business portion of the meeting was under the direction of the preidsent, Mrs Colin MacGregor. Mrs D. Carlyle was authorized to order special tote bags for Pediatrics so that each small patient would be provided with his own receptacle for his personel belongings by courtesy of the auxiliary.

The suggestion, made by Miss Gladys Bayne, and endorsed by other members, that there be provision made for a Quiet Room in the projected plans for the hospital addition was favourably received by the Board of Directors. This room was felt to be a necessity to accomodate patients and their relatives in acute distress.

Winchester unit accepted responsibility for the Tuck cart during December and the Chesterville unit will supply volunteers for Tuesday and Thursday afternoon duty in One East through December and January.

Reports on the success of the Blood Donor Clinic showed a registration of 230 donors with only 13 rejects. The 217 units of blood collected were supplied to the Open Heart Surgery Blood Bank for our area.

Eighteen registered for the course in Home Nursing presently underway. This course is sponsored by the St John's Ambulance and conducted by Mrs K. Carkner, Mrs G. Flucke, and Miss Tullis of the hospital staff.

Mrs Lyle Marcellus of the Historical committee tendered her key to the Historical Records to Mrs MacGregor who reported that the key to these interesting records is available at the office, on request.

The Christmas decoration of the hospital was left in the capable hands of Mrs Jessie Summers and Mrs Gordon LaRose who were given authority to add to their already good supply of decorations, as needed.

A beautiful doll with changes of clothing, dressed and donated by Mrs George Crawford of the Chesterville unit, was on display and tickets on same are now available from auxilary members.

A fine supply of knitting was on hand for the showcase which moved the auxiliary to authorize the secretary, Mrs Carlyle, to thank the donors by note. Mrs Wm. Smith of Morrisburg accepted the responcibility of keeping a record of knitters and assisting with these acknowledgements.

A highly successful food sale at the close of the meeting netted the Morewood unit $26.00 after which coffee and cakes were enjoyed in the cafeteria, presided over by Miss B. Legris, Director of Nursing.

Osnabruck W. I. members enjoy pot luck supper

The Osnabruck Centre Women's Institute met at the home of Mr and Mrs Delbert Flintoff on Thursday evening. Members and their husbands, and visitors, enjoyed a pot-luck supper previous to the meeting.

In the absence of the president Mrs George Ferguson presided, assisted by the secretary treasurer, Mrs Jennie Flegg.

Roll call was answered by an exchange of gifts and a donation to the Children's hospital, after the opening exercises. Reports were given on receipts of the euchre, bingo and bazaar. The turkey and quilt draw, held at the Township Hall, was won by Mrs Grace Anderson, the quilt, and Mr Gerald Zeran, the turkey.

Plans were made for shut-ins at Christmas. Get well and birthday cards were signed by all present.

Mrs Hugh McMillan gave the highlights of her trip to the National Convention at Winnipeg in August.

A pleasant duty was performed by Mrs D. Flintoff who presented Mrs Dave Rutley her life membership certificate and pin.

After closing the meeting with the Royal Anthem, a social evening was enjoyed. The hostess was thanked by Mrs Hazel Tinkess.

Classifieds bring fast results in the Chesterville Record.

CLEARANCE SALE
on
USED CARS
FROM DECEMBER 1 to DECEMBER 5
All Cars Must Go
TO MAKE ROOM FOR THE 1971'S
Stock No. 2356
1967 CHEV IMPALA, 2-dr. Hard Top
Was $1995.00 ..... Sale Price $1595.00
Financing on the Spot through G.M.A.C or Bank of N. S.
For Prompt and Courteous service contact
A. & R.
GREGOIRE AUTO LTD.
SALES REPRESENTATIVES: Hector Deguire, Richard Wagner and Sheldon Robinson.
Embrun: 443-2885/42 — Ottawa: 237-0870
EMBRUN — ONTARIO

MOVIES
NOW SHOWING
Thur., Fri., Sat.
Dec. 10, 11, 12
"JOHNNY CASH"
The Man - His World - His Music. Also The Carter Family. In Color.
"THE LAS VEGAS HILLBILLIES"
Starring Ferlin Husky, Jane Mansfield and many Nashville Stars. In Color. The "Johnny Cash Feature plays first, and is repeated
Sun., Mon., Tues., Wed.
Dec. 13, 14, 15, 16
"THE ADVENTURERS"
By Joseph E. Levine, who made "The Graduate"
Starring Ernest Borgnine, Candice Bergen and Olivia De Havilland
(in Color)
Admittance restricted to Persons 18 Years of Age or Over
Thurs., Fri., Sat.
Dec. 17, 18, 19
"TOPAZ"
By Alfred Hitchcock
(In Color)
With Joan Forsythe
One of Hitchcock's' great thrillers
"JOURNEY TO SHILOH"
Starring James Caan, Michael Sarazin
(In Color)
One showing of each starting at 7:30 p.m.
The WINCHESTER

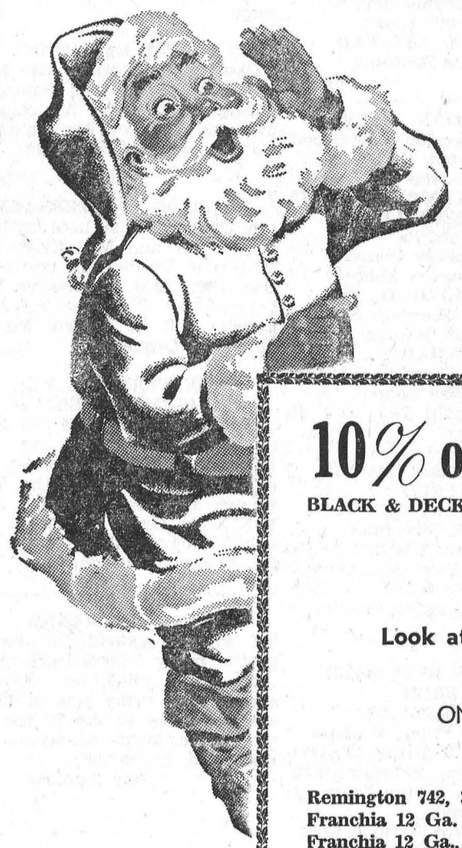
TRUE TEMPER SHOVELS
Priced to Sell
PRE-CHRISTMAS
SAVINGS
SCARFE PAINT SPECIAL
(Limited Quantity)
FREE TINTING
1st Quality R & M
Interior Latex 'Special' .. gal. $4.99
Reg. $10.85
Leisure Line Latex ..... now $6.99
10% off APPLIANCES, RADIOS, GLASSWARE AND POWER TOOLS — SUNBEAM, McGRAW - EDISON, TOASTLESS, BLACK & DECKER, CORNING WARE, PYREX, HOLIDAY
Look at These Gift Suggestions . . .
FOR THE HUNTER
ON YOUR SHOPPING LIST

	REG.	NOW
Remington 742, 303 Semi-Auto	199.95	169.95
Franchia 12 Ga. Vent Rib, Semi-Auto	211.95	175.00
Franchia 12 Ga., Plain, Semi-Auto	182.95	155.00
Ithaca 900, 12 Ga., Vent Rib, Semi-Aut.	189.95	165.00
Ithaca 900, 20 Ga., Vent Rib, Semi-Aut.	189.95	165.00
CIL 300, 22, Semi-Aut.	59.95	49.95
Remington 788, 222, Bolt, 3x -9x, Scope	176.55	154.00
Mossberg, 12 Ga., Bolt	68.10	49.95
Scoped Gun Case	13.69	11.69
Gun Case, 50"	10.99	8.99

SHOP AND SAVE AT
BYERS
BUILDING SUPPLIES
Hardware Store 448-3318 Chesterville
PHONE
Lumber Yard 448-2182 Ontario

CHRISTMAS GIFT
SUGGESTIONS...

LAMPS
* POLE LAMPS * SWAG LAMPS
* TABLE LAMPS * BEDROOM LAMPS
* DECORATOR LAMPS * LAVA LITES
* DESK LAMPS

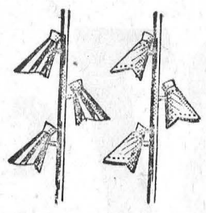
15% OFF
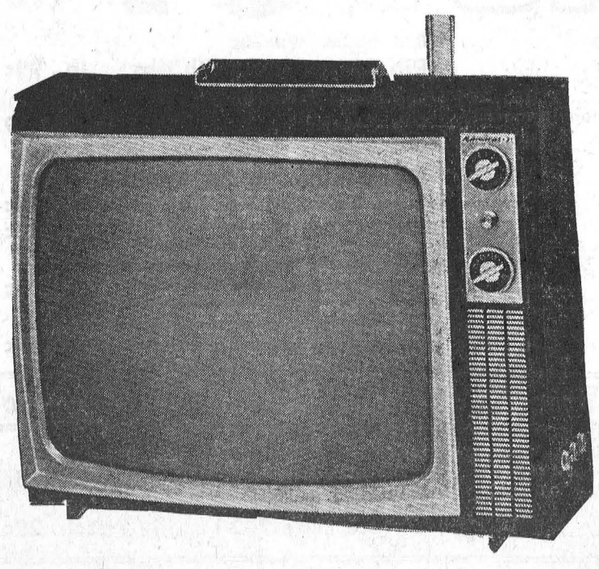
PORTABLE B&W
TELEVISIONS 13" ..... $114.95 19" ..... $159.95 21" $189.95
ROXTON
COLONIAL FURNITURE

BAR STOOLS from $12.95
HASSOCKS
LARGE STOCK IN FULL RANGE OF COLORS

from $7.95
MacINTOSH'S
FURNITURE & APPLIANCE
PHONE 774-2636
WINCHESTER
FREE CHRISTMAS DRAW
Don't forget our exciting Free Christmas Draw — you receive a free entry for each $10.00 spent or received on Account.
P.S. Christmas is only 2 weeks away.

CHURCH NOTES

NEWINGTON WESLEYAN METHODIST CHURCH
Rev. R. T. Benson
SUNDAY, DECEMBER 13, 1970
10.00 a.m. — Sunday School.
11.00 a.m. — Morning Worship.
7.30 p.m. — Evening Service.
Tues. 8.00 p.m. — Prayer and Bible Study.
Friday, 8.00 p.m. — Youth Meeting.
Dec.-70

CHESTERVILLE - MOREWOOD UNITED CHURCH OF CANADA
Rev. L. MacD. Ferguson, Minister
SUNDAY, DECEMBER 13, 1970
Morewood: 9.30 a.m. Morning Worship, Sunday school.
Chesterville: 11 a.m. Morning Worship, Nursery class, Sunday school.
Everyone Welcome

CHESTERVILLE PENTECOSTAL CHURCH
Albert and Ralph Sts.
Rev W. Lanctot, Minister
We invite you to attend services in Pentecostal Church every Sunday.
SUNDAY, DECEMBER 13, 1970
9.45 a.m.: Sunday School
11.00 a.m.: Morning Worship
7.30 p.m.: Evening Service
Everyone Welcome
June 70

UNITED CHURCH OF CANADA
Williamsburg — Colquhoun
Rev D. L. Gordon, Minister
SUNDAY, DECEMBER 13, 1970
9:45 a.m. — Elma
11.00 a.m. — Williamsburg
2.00 p.m. — Colquhoun
Dec. 70

UNITED CHURCH OF CANADA
AVONMORE - FINCH PASTORAL CHARGE
Rev H. A. Funge, Minister
SUNDAY, DECEMBER 13, 1970
Avonmore - 9.30 a.m.
Finch - 11.00 a.m.
Dec., 1970

EMMANUEL BAPTIST CHURCH NEWINGTON
David L. Smith, Pastor
SUNDAY, DECEMBER 13, 1970
ANNIVERSARY SERVICES
10.00 a.m. — Sunday School
11.00 a.m. — Worship Service
Speaker: Mrs. A. J. MacLachlan, President of the Baptist Conventino of Ontario and Quebec.
7.45 p.m. — Evening Service
The Pastor will speak.
YOU ARE INVITED
Everyone Welcome
Aug. 70

PRESBYTERIAN CHURCH
Dunbar - Chesterville - Morewood
E. Earle Eaton, B.A., B.D., Minister
SUNDAY, DECEMBER 13, 1970
CHESTERVILLE
9.55 a.m. — Worship
10.45 a.m. — Junior Church
11.00 a.m. — Sunday School
MOREWOOD
11:15 a.m. — Worship Service, Junior Church, Sunday School
DUNBAR
2:00 p.m. — Worship, Junior Church, Sunday School
Yuoth Fellowship 7.45 p.m. at Manse.

THE ANGLICAN CHURCH OF THE HOLY TRINITY
Rev. F. S. Slocombe
FRIDAY, DECEMBER 11
11.00 a.m. — Holy Communion.
SUNDAY, DECEMBER 13, 1970
11.00 a.m. — Morning Prayer.

CHRISTIAN REFORMED CHURCH
WILLIAMSBURG
Rev John De Pater, Minister
SUNDAY, DECEMBER 13, 1970
10.00 a.m. — Text, 2nd Samuel 23 vs. 4. "Drawn by the Dawn of Christmas Day".
2.30 p.m. — Rev A. Dreisse, Cornwall conducts the Worship
3.45 p.m. — Sunday School Service.
As you read this, you also receive an invitation to worship the Lord with us.
all visitors welcome
May, 1971

COMING EVENTS

FAREWELL PARTY
A farewell party in honour of Mr and Mrs Ray Gannon will be held in Finch Community Hall on Saturday evening, December 12. Refreshments. Everyone welcome. 13-2

SOCIAL EVENING
Chesterville Legion will hold a Social evening on Saturday, December 19, 1970. All couples over 21 years of age welcome. Ron Summers Orchestra. 14-2

25TH WEDDING ANNIVERSARY
A party will be held in honour of Mr and Mrs Keith McMillan of Dunbar on Saturday, Dec. 12th, 1970, at Bouck's Hill Legion Hall, Everyone welcome. Lunch will be served. Ronnie Summers Orchestra. 13

CHESTERVILLE W.I. CHRISTMAS MEETING
The Chesterville W.I. will hold its Christmas Meeting in the Institute Room on Monday evening, Dec. 14 at 8:00 p.m. Convenors Mrs Geo Johnston and Mrs Allan Gain. Exchange of gifts. Bring small gift for shutins. Everyone welcome . 13-1

CARD OF THANKS
I wish to extend my thanks to the many friends and relatives who called, sent flowers and for the many acts of kindness extended to me in the recent bereavement of my father who died accidentally.
Ray Runions
13

CARD OF THANKS
Once again I would like to say "Thank You" for cards, flowers, calls and everything you did for me while I was a patient in the Civic Hospital.
Angus Smith
13-1

CARD OF THANKS
I would like to say a sincere thank you to my relatives and friends who sent cards and gifts while I was a patient in Winchester Memorial Hospital.
Sheila Fleming
13

CARD OF THANKS
We wish to extend our sincere thanks to all who made contributions in any way at the time of our recent loss by fire. These many acts of kindness will long be remembered.
Mr and Mrs F. Lafleche and family.
13

CARD OF THANKS
My heartfelt thanks to relatives, neighbours and friends for their cards, visits and flowers, while I was a patient in Winchester Hospital. Special thanks to Dr. Howard Justus and nurses on 2nd floor. Also to the W.I. and U.C.W. of Chesterville. Your kindnesses will always be remembered.
Mrs Irwin Baker.
13

CARD OF THANKS
I wish to extend my sincere thanks to all who remembered me with cards, visits and gifts while I was a patient in Winchester District Hospital. Special thanks to Dr. H. W. Justus and nurses and staff on the 1st floor.
Bert Van Kessel
13

IN MEMORIAM
In loving memory of a dear husband, father, grandfather and great grandfather, Frank Darling, who passed away on Dec. 29, 1962.
The years may wipe out many things
But this they'll wipe out never
The memory of those happy days
Which we have spent together.
Ever remembered by Wife Elizabeth & Family

CARD OF THANKS
The Link family wish to express their heartfelt thanks for the many acts of kindness and expressions of sympathy received during the recent bereavement of a dear husband and brother Clayton D. Link. Special thanks to Rev. C. Earle, Rev. G. Bruce and Fairburn Funeral Home. 13

IN MEMORIAM
TOROK — In loving memory of a dear son-in-law, Laddie Torok of Kapuskasing, who was accidentally killed on Dec. 12, 1969.
Two working hands at rest
God broke our hearts to prove to us
He only takes the best
The blow was hard, the shock severe
We never thought his death so near
Only those who have lost can tell
The pain of parting without farewell.
Fondly remembered by his Inlaws, Lawrence and Ruth Moke.
13-1

Mainly About People

The W. M. S. of Morewood Presbyterian Church met Thursday afternoon at the home of Mrs Art Koolwine. Devotional meditations, roll call and business comprised the program.

The Ladies Aid Society of Dunbar Presbyterian Church met Thursday evening at the home of Mrs Keith McMillan in Dunbar. Business, devotions and Christmas giftexchange, with refreshments, made up the evening's program.

SERVICE STATION OPEN THIS SUNDAY
MORRISON'S

To accommodate the driving public, one service station will be open every Sunday.
Dec. 70

CHRISTMAS SPECIALS

1969 MODELS
DODGE GTS — 340 Motor, 4-Speed on Floor, 2 Dr. HT, Bucket Seats, Radio, Like New.
CHEV. IMPALA — 2 Door HT, V8, AT, PS, PB, Vinyl Roof.
CHEV IMPALA — 4 Door HT, V8, AT, PS, PB, Radio.
CHEV BEL AIR — 4 Door, V8, AT, Radio, Like New.
DODGE MONACO 500 — 2 Door HT, V8, AT, PS, PB, Radio, Vinyl Roof.
DODGE POLARA 500 — 4 Door Sedan, V8, AT, PS, PB, Radio.
FORD GALAXIE 500 — 2 Door HT, V8, AT, PS, PB, Radio.
FORD GALAXIE 500 — 4 Door Sedan, V8, AT, PS, PB, Radio.

1968 MODELS
CHEV BEL — V8, AT, PS, Radio, One Owner Car.
DODGE MONACO — 2 Door HT, V8, AT, PS, PB, Radio, One Owner.

1966 MODELS
FORD GALAXIE — 4 Door Sedan, V8, AT, PS, PB, Radio.
PONTIAC PARISIENNE — 2 Dr. HT, V8, AT, PS, PB, Radio.

McMILLAN BROS.
CARL AND LEON
NEW AND USED CAR SALES
LEON: Res., 448-2767 PHONES: Business, 448-2146 CARL: Res., 448-2002



CHECK THESE DISCOUNT PRICES

Pork Chops Lb. 69c
Weston Vitamin Enriched Bread 16 oz. loaves .. 5/89
Weston Lunch Box Bread, 24 oz., 5/1.00
Nescafe or Maxwell House Instant Coffee Lg. 10 oz. jar .. 1.69
Salada Tea 1 lb. pkg. 1.35
Garbage Bags (10 to a pkg.) Lg. size 49c
Casselman Creamery Butter, lb. 67c
Frozen Peas 2 lb. bag 39c
Morton TV Dinners Beef, Turkey and Chicken 59c

LAFLAMME'S GROCERY
KING STREET
— Phone 448-2822 —

PUT A T.V. DOWN YOUR CHIMNEY THIS CHRISTMAS!



But Make It...

CGE 15" Color

Grandee Color TV C1521
- True portable styling in walnut grain.
- 15" color tube with 102 sq. in. picture.
- Color Minder Control.
- Preset Tuning.
- Insta-View reception.
- Set-and-forget volume control.
- 5" x 3" speaker.
- 20" w. x 14½" h. x 16½ d.

SALE PRICED AT
$385.00 (no trade)

Grandee 15" Color TV is **portable color at its best.** Big 102 square inches of cartoons come through in lively color. Insta-View switch turns on sound and picture as soon as guests arrive. And of course, the price is smaller too—**just right for youngsters hideaways** or bedside watching. It's a Grandee life in color.

12" Black and White Portable	$119.88
19" Black and White	$175.00
19" Color Television	$549.00
25" Color Television	$699.00
26" Color Television	$799.00
40 Watt p.m.p., AM, FM Stereo	$399.00
1970 Model Stereo	$325.00

Fulton Bros.
STEREO TV AND APPLIANCES
SALES & SERVICE
PHONE 448-2195 CHESTERVILLE, ONTARIO

Stokley Fancy Whole KERNEL CORN 12 oz. tin: 17c	Stokely Fancy CREAM CORN 14 oz. tin: 17c	Stokely Fancy HONEY POD PEAS 14 oz. tin: 17c
Top Valu Choice TOMATOES 28 oz. tin: 25c	Top Valu Fancy TOMATO JUICE 48 oz. tin: 29c	Top Valu (all flavors) FRUIT DRINKS 48 oz. tin: 25c

Prices effective until closing Saturday, Dec. 12th
We reserve the right to limit quantities

IGA

ONLY IGA GIVES YOU REBELLION DISCOUNT PRICES

AND FREE GIFTS with GOLD BOND STAMPS

FRESH (5 to 6 lb. average)
PORK SHOULDER ROAST 37c LB.

Red Brand (country style cut) Short Rib or Round Bone Shoulder Roast ..... lb., 59c
Red Brand Tabletrim (blade bone removed) Blade or Short Rib Roast ..... lb., 69c
Red Brand Boneless Country Club Roast ..... lb., 95c
Lean Red Brand Boneless Savoy Steaks or Roast ..... lb., 99c
Economical Red Brand Blade Steaks ..... lb., 77c
Red Brand Semi-Boneless Swiss Steaks ..... lb., 87c
Red Brand Standing Rib Roast (6th to 7th ribs .... lb., 99c
Red Brand Tabletrim Rib Steaks ..... lb., $1.19
York Lean Peameal Back Bacon Roast
Twin Tied End Cut ..... lb., 73c
Centre Cut ..... lb., 83c
Economy Pack (3 to 4 lb. per pack) Ground Shoulder Beef ..... lb., 77c
Top Valu Skinless Wieners .. 1 lb. vac pack, 49c

Florida Marsh Seedless White GRAPEFRUIT ..... (10 size 48's) 69c

South African Outspan Valencia Oranges (size 112's) ..... doz., 39c
Golden Yellow Tropical Bananas ..... lb., 10c
Canada Extra Fancy B.C. Red Delicious Apples ..... lb., 25c
U.S. No. 1 Iceberg Lettuce (size 24's) ..... each, 29c

IGA • CHESTERVILLE • NEWINGTON

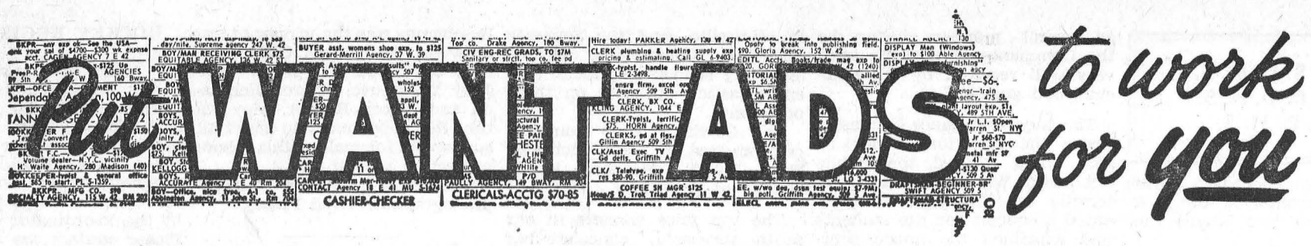

CLASSIFIED ADVERTISING RATES

FOR SALE, FOR RENT, HELP WANTED, ETC., MARRIAGE, ENGAGEMENT and COMING EVENTS, **15 cents a line, counting 5 words to a line, minimum $1.00 first insertion. Subsequent insertions at 10c a line, with a 70c minimum.** CARDS FOR THANKS, **15 cents per 5-word line, minimum $1.00.** IN MEMORIAMS, **$1.00 plus 40c for each 4 line verse.**

FOR SALE — 12 7" Beatty Stanchions. — Phone 448-2559. 13-1

FOR SALE — Government inspected sides of beef, 63c lb.; sides of pork, 39c lb. Cut and wrapped for freezer. 10 lbs. Hamburg for freezer, $4.95. — Earl's Meats, Phone 448-2324, Chesterville. 48tf

FOR SALE — 10" Quaker Space Heater, excellent condition. — Apply to Paul Clement, Chesterville, Phone 448-2086. 13-1

FOR SALE — We have a complete line of Bombardier Ski-Doos. Ski-Doo Clothing — Boots, Mitts, Helmets for Men, Women and Children. Drop in while the selection is good. — Bogart Motor Sales Ltd., phone 448-2488. 13-3

FOR SALE — German Shepherd Pups. — Phone 448-2215. 13-1

FFOR SALE — 1963 Pontiac. Excellent conditiion. Call after 6. Charles Bailey Phone 448-2638. 13

FOR SALE — 1 Pair of Town and Country Snow Tires and Tubes with wheels, size 650 x 16. — Apply to Bert Zeran, Finch, phone 984-2859. 14-2

FOR SALE — Fence posts, all sizes, hydro poles, 30' and 35' lengths, braces also corn crib poles. Will deliver — Apply to W. J. McDonald, Northfield Station, Ont., Phone 932-2735. 44tf

FOR SALE — Chrome Set, large Table and six Chairs, in good condition. — Phone 448-2215. 13-1

FOR SALE — Cob Corn or ground Cob Corn. Will deliver regularly. — Appy to Martin P. Derks, Chesterville, phone 448-2562. 14

FOR SALE — 1965 Meteor Moncalm Convertible, PB, PS, AT. May be seen at Droppo's Restaurant, Chesterville. 13-1

FOR SALE — 20 Good-type Sows bred to farrow, Feb. 1st. Weighing 250 lbs. Priced $50 to $60. — Apply to J. A. MacLeod, Ingleside, Phone 534-2071. 14

FOR SALE — Christmas Trees, Scotch Pine, assorted sizes. — Apply to Rushford's Grocery, Crysler, phone 987-2060. 13-1

FOR SALE — Brunswick Gold Crown Snooker Table and accessories. Used 2 years. Will sell for half price. — Charlie's Sport Shop, Phone 5443-2137. 13-1

FOR SALE — Piano, in good shape. — Phone 984-2819. 13

FOR SALE — Place your order now for Christmas Trees, pruned Scotch Pine. Limited quantity of Spruce. — Apply T. Chambers, Phone 448-2418, Chesterville. 14

FOR SALE — 1967 Chev. Truck, ½ ton, heavy duty, 6 cyl., long box, new tires, good condition, fully equipped. — Apply to Henry Charlebois, RR 2, Crysler, Phone 987-5225. 13-1

FOR SALE — Christmas Trees, Spruce and Scotch Pine. — Archer's, Highway 43, 1 mile west of Chesterville. 14-2

CHRISTMAS TREES — Order early for your best selection of Christmas trees. Choice of pruned Scotch Pine and Spruce. — Apply to Francis Sharkey, north of the tracks on Howard Street, Phone 448-2677, Chesterville. 14-4

Vice & Craig Ltd.
FUNERAL HOMES
METCALFE, WINCHESTER AND CHESTERVILLE
774-2120
one convenient phone number serves all three locations
Ambulance Service
17tf

THE BIG ANTIQUE SHOP — Main Street, Maxville. Pine and Glass. Open seven days a week.— R. Lebeau. 13

GOOD MAN OVER 40 for short trips surrounding Chesterville. Air Mail S. K. Dickerson, Pres., Southwestern Petroleum Corp., Ft. Worth, Tex. 13-1

WANTED — Listings of small farms, 10 to 50 acres. Have buyers waiting. — H. E. Biccum, Broker, Phone 774-2410, evenings 774-3233. 13-2

WORK WANTED — Several weeks work beginning about mid-December. — Phone 984-2701. 14-2

FOR RENT — 3 bedroom house in the Village of Finch on Victoria Street. Modern convenience. immediate occupancy. Apply to A. B. Casselman, 4 Athol Drive Aylmer, P.Q. Phone 771-4264 12 tf

DRUG STORE HOURS — Bigelow"s Drug Store will be open Tues., and Thursday. 9:00 a.m. to 6:00 p.m. on Wednesday and Saturday. 9:00 a.m. to 9:00 p.m. on Friday. 14-2

CUSTOM SLAUGHTERING—We will pick up and slaughter your beef and pork, cut, wrap and freeze. — Earl's Meats, Phone 448-2324, Chesterville. 22tf

CHRISTMAS TREES FOR SALE — Apply Duart A. MacLean, Finch, Phone 984-2680. 13-1

ATTENTION — Painter available. Will do inside and outside painting. Free estimates. — Apply Norman McEwan, Avonmore, Phone 346-5902 10tf

FOR RENT — In Winchester, 3-bedroom house, all modern conveniences, immediate occupancy. — Phone 448-2332. 13tf

THE STORMONT, DUNDAS AND GLENGARRY BOARD OF EDUCATION
requires at
General Vanier Secondary School
Cornwall, Ontario
PARAPROFESSIONAL
to assist counsellors in Student Services Department.
— Grade 13 and teaching experience preferred.
— Bilingualism an esset.
Salary — $800 - $120 per week according to qualifications and experience.
Apply in writing to:
Mr. W. S. Danic, Principal,
General Vanier Secondary School,
1500 Cumberland St. North,
Cornwall, Ontario.
14-2

ARTICLES WANTED — Antiques, corner — and flat too — wall cupboards, washstands, chests of drawers, clocks, all kinds of coal-oil lamps, clear and coloured glass, wash sets, round diningroom tables and round glass china cabinets. — Please write Lawrence Shaver, Box 218, Long Sault, Ont., or Phone 534-2047. 50tf

FOR RENT — 2-bedroom Apartment, completely redecorated, hardwood floors newly finished; modern. Available immediately. Queen St. — Phone 448-2488, Chesterville. 11tf

EQUIPMENT RENTALS — Air compressors, 'dozers, sand, gravel, building heaters, house moving.—Sullivan Bros., Phone 448-2660, Chesterville. 16tf

WANTED
DEAD OR ALIVE
I WILL PICK UP YOUR DEAD CATTLE FOR THE BEST PRICES
24-hr. Service! Call Collect
GERARD HEBERT
Phone 987-5364, Crysler, or 448-2612, Chesterville
Licence No. 179-C-69
21tf

NO TRESPASSING — No Trespassing signs available. 25c each. — The Chesterville Record. 6tf

NOTICE TO CREDITORS AND OTHERS
IN THE MATTER OF the Estate of **AMOS HUDSON KENDRICK** late of the Township of Finch, in the County of Stormont, Retired.
NOTICE is hereby given, pursuant to The Trustee Act, that all persons having claims or demands against the Estate of AMOS HUDSON KENDRICK, late of the Township of Finch, in the County of Stormont, Retired, deceased, who died on the 13th day of June, 1970, are required to deliver, or send post prepaid, full particulars of their claims to the undersigned Solicitors for the Executrix on or before the 22nd, day of December, next, 1970.
TAKE NOTICE that, after such last-mentioned date, the Executrix will proceed to distribute the assets among the parties entitled thereto, having regard only to the claims of which notice shall then have been received by her.
DATED at Chesterville, Ontario, this 30th day of November, 1970.
Cass & Cass,
Chesterville, Ontario,
Solicitors for Executrix
14-3

TYPEWRITERS — New and Used; portable, full-size, electric. Also typewriter rentals. — The Chesterville Record. 6tf

NEED ONE COPY — Our copier will turn it out in one minute or less for 50c. Need copies of special letters, invoices, licences, etc., then come in and let the new 3M copier do the job. Quantity copies at special rates. — The "Record" Office, Phone 448-2144, Chesterville. 30tf

FOR SALE — Set of Snow Tires, including rims, to fit Volkswagon — Apply The Chesterville Record Phone 448-2144. 13tf

REPAIRS — For Chimney, bricks, blocks, house and barn rebuilding. — Call Joe Dingemans, RR 1, Finch, Phone 984-2043. 10tf

SEMI DRIVERS NEEDED — Experience helpful but not necessary, for local and over the road hauling. You can earn up to $10,000 to $15,000 per year after short training. For Application and interview, call 514-271-0029, or write Safety Dept., Transport Training Systems of Canada Ltd., 1515 Mazurette, Suite 3, Montreal 355, Quebec, Canada. 14-2

Notice of Application for Approval To Expropriate Land

In the matter of an application by the Corporation of the United Counties of Stormont, Dundas and Glengarry for approval to expropriate land being Part of Lot 1, Concesson V in the Township of Finch, in the County of Stormont for the purpose of:
WIDENING, ALTERING AND DIVERTING A PORTION OF COUNTY ROAD NO. 9 IN THE VICINITY OF THE BOUNDRY BEWEEN THE TOWNSHIPS OF WINCHESTER AND FINCH, NEAR THE OLD CONNAUGHT BRIDGE.
NOTICE IS HERBY GIVEN that application has been made for approval to expropriate the land described as follows:
Being all that part as set out in Schedule "A". A plan of such lands may be seen at the office of the County Engineer, County Buildings, Cornwall.
Any owner of lands, in respect of which notice is given, who desires an inquiry into whether the taking of such land is fair, sound and reasonably necessary in the achievement of the objectives of the expropriating authority, shall so notify the approving authority in writing,
(a) in the case of a registered owner, served personally or by registered mail within thirty days after he is served with the notice, or when he is served by publication, within thirty days after the first publication of the notice:
(b) in the case of an owner who is not a registered owner, within thirty days after the first publication of the notice.
The approving authority is the Council of the Corporation of the United Counties of Stormont, Dundas and Glengarry, Cornwall, Ontario.
The expropriating authority is the United Counties of Stormont, Dundas and Glengarry.
L. C. Kennedy, Clerk-Treasurer United Counties of Stormont, Dundas and Glengarry.
NOTES
1. The Expropriations Act, 1968-69 provides that,
(a) where an inquiry is requested, it shall be conducted by an inquiry officer appointed by the Minister of Justice and Attorney General;
(b) the inquiry officer,
(i) shall give every party to the inquiry an opportunity to present evidence and argument and to examine and cross-examine witnesses, either personally or by his counsel or agent, and
(ii) may recommend to the approving authority that a party to the inquiry be paid a fixed amount for his costs of the inquiry not to exceed $200., and the approving authority may, in its discretion, order the expropriating authority to pay such costs forthwith.
2. "Owner" and "Registered Owner are defined in the Act as follows:
"Owner" includes a mortgagee, tenant, execution creditor, a person entitled to a limited estate or interest in land, a committee of the estate of a mentally incompetent person or of a person incapable of managing his affairs, and a guardian, executor, administrator or trustee in whom land is vested;
"Registered Owner" means an owner of land whose interest in the land is defined and whose name is specified in an instrument in the proper registry, land titles, or sheriff's office and includes a person shown as a tenant of land on the last revised assesment roll.
3. The expropriating authority, each owner who notifies the approving authority that he desires a hearing in respect of the lands intended to be expropriated, and any owner added as a party by the inquiry officer, are parties to the inquiry.
This notice first published on the 26th day of November, 1970.
14-4

BUY DIRECT FROM PRODUCER — Specializing in Hereford and Aberdeen steer beef. Roasts, steaks, stew, hamburg, cut and wrapped for your freezer. Sides: 65c lb.; hinds: 73c lb.; fronts: 55c lb., — Bill Marcellus, Chesterville 448-2538, Winchester 774-2005. 1tf

AVON GIFTS FOR CHRISTMAS ARE — A joy to give, a joy to receive, an even greater joy to sell. For full information call: 345-0363 or write Mrs. J. Park, 1 Paardegurg, Kingston, Ont. 13-1

FOR RENT — Modern 3-bedroom Town House in Morrisburg, near Shopping Centre. Jan. 1 occupancy. — Call evenings between 5 and 6 p.m., Chesterville, 448-2067. 13-1

ATTENTION, FARMERS
You will receive the best prices for your dead, sick and disabled cows and horses. We have no collectors. You deal directly with us. You have added beneits of the monies usually paid to collectors. 24-hour service, 7 days a week.— Call collect to Herb Loucks, Winchester 774-5256, or Guy Macnabee, Crysler, 987-2818. Collector's Licence No. 182C69, Receiving Plant Number St. Albert 134RP-89. 20tf

ANTIQUES WANTED—Old glass; coloured pieces, any style, clear pattern glass and old china. Wooden ware: butter bowls, prints, pine corner and flat cupboards, small pine washstands, sinks, chests, desks, tables, cobblers' benches settees, spice and coffee mills. Old brass: candlesticks, kettles, mirrors, picture frames, vases. Old iron: pots, coffee grinders, etc. Oil lamps: fancy table oil lamps, hanging oil lamps, wall oil lamps. No matter how large or small, give us a call. If you wish to sell or just want a free appraisal write or call.— Gordon and Doris McDonald, The Castor Shop, Box 138, Phone 445-5229, Russell. Dec. 31, 1970

SULLIVAN BROS.
General Contractors
* Dozers
* Air Compressor
* Building Heaters
* Building Construction
* House Moving
— Phone 448-2660 —
CHESTERVILLE

THE STORMONT, DUNDAS AND GLENGARRY COUNTY BOARD OF EDUCATION
requires for January 4, 1971
TEACHER (½ time)
for
KINSMEN RETARDED CHILDREN'S SCHOOL
CORNWALL.
Qualifications required —
(a) Elementary School Teacher's Certificate
and (b) Elementary Teacher's in Teaching Trainable Retarded Children
(or be willing to take the course during the summer of 1971)
or
Diploma in Early Childhood Education from an Ontario College of Applied Arts and Technology.
Salary for full time employment
Level 1 - $5,300 - $ 7,100
Level 2 - $5,700 - $ 8,600
Level 3 - $6,200 - $10,000
Level 4 - $7,100 - $11,700
Level 5 - $7,400 - $12,300
Applications will be received by
A. E. Kelley,
Superintendent of Instruction and Personnel,
Stormont, Dundas and Glengarry County Board of Education.
305 Baldwin Ave.,
Cornwall, Ontario.
13-2

ROSS McCONNELL
(Successor to L. D. Wells)
MONUMENTS
Open Evenings and Week ends
Ottawa Street
Winchester - 774-3349
Ingleside,
Mrs. L. D. Wells

AUCTION SALE
of
CATTLE, MACHINERY & FEED
The Estate of the late William Aldrige will be offered for Sale by Public Auction
Lot 24, Con. 7, Township of Matilda
1½ MILES WEST OF HULBERT CHURCH ON PAVED ROAD, 3 MILES SOUTH OF SOUTH MOUNTAIN
on
SATURDAY, DEC. 12, 1970
Starting at 1:00 p.m.
8 High Grade Holstein Milk Cows with 2,357 lbs. of Industrial Milk Quota; 6 Holstein Heifers, 1½ years old, open; 5 Holstein Grass Calves; Holstein Bull, 1 year old; 1800 Bales of Good Hay; 600 Bales of Straw; 4 ton of Rodney Oats.
Machinery
International No. 430 Hay Baler, used one season; Cockshutt 411R Diesel Tractor with Front End Loader; Cockshutt Rubber-tired Wagon with Hay Rack; Case Side Rake on Rubber; Cockshutt Hay Mower, 3-pt. hitch; Cockshutt Hay Mower, side hitch; Malco Hay Elevator, 30 ft.; Tractor Cultivator; IHC Grain Seeder, 13 run; Cockshutt Plow, 2 furrow, 3 pointpitch; Double 14 Disc; Drag Harrows; Grain Auger, 16 ft.; International Manure Spreader; John Deere Spreader; Rubber-tired Wheel Barrow; 2 Sets of Electric Clippers; Condy Milker, 4 single units; 8 Dairy Cans; Pails and Strainers; Milker Pump and Motor; Piping for 12 Cows; 12 water Bowls; Hay Forks; Hay Stooker; Numerous Other Articles.
THE FARM consisting of 100 acres o f good work land, good barn and four bedroom house, will be offered for sale subject to reserve bid.
TERMS — CASH
MRS. WILLIAM ALDRIDGE, PROP.
Harold Ball, Auctioneer.
13-1

EMCO ELECTRIC
Complete Line of Gifts
* Christmas Decorations
* Tape Recorders
* Radios
* Small Appliances
* Toys
* * *
Phone 346-2093
Avonmore
14-2

LANNIN'S

MORE GIFTS FOR YOUR MERRY CHRISTMAS
DECORATOR SHELVING HARDWARE
Elegant Hardware in Decorator Bronze, Silver, Black or White
Adjustable shelving adds a distinctive touch of good taste to any room.
Standards ..... 84c up
Brackets ..... $1.09 up

Black & Decker Tools
Gifts for the Professional or Handyman
7¼", 1¼ H.P. POWER SAW
$38.88
DELUXE JIGSAW, ¼ H.P. $27.95
3/8" POWER DRILL KIT (14 Pieces) $24.95
OTHER POWER TOOLS AND MODELS AT ATTRACTIVE PRICES.
We carry an excellent assortment of hand tools for the professional or handyman.
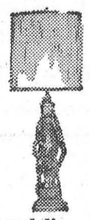
SWAGS AND CHANDELIERS
Swags give you that anywhere convenience and easy installation.
LIGHTING FIXTURES

Chandeliers add a special touch to Living Room, Dining Room or Hallway.
Designs and prices in both to suit every taste and pocketbook
Always a BUY at a PAL Yard
H. S. LANNIN LTD.
LUMBER AND BUILDING SUPPLIES
BUILDING CONTRACTORS
Phone 774-2637 **Winchester, Ont.**

CHRISTMAS GIFTS FOR LADIES
YARDLEY & AVON SETS
from $1.50 to $6.50
FOR MEN
YARDLEY SETS
from $2.00 to $4.00
CHOCOLATES
Smiles'n Chuckles, Moirs & Rowntree
priced from $1.85 to $5.00
SPECIAL: Smiles'n Chuckles: 2 lbs. for $2.00
HAROLD G. BIGELOW, Phm.B
Rexall Drug Store
Chesterville **Ontario**
14-2

USED BOMBARDIER SKI-DOO'S
1970 TNT
30 H.P., With Slide Suspension
1970 NORDIC
24 H.P., Electric, 18" Track
1969 SKI-DOO
18 H.P., Electric
1969 SKI-DOO
12 H.P., Manual
1968 SKI-DOO
14½ H.P., Manual
Bogart Motor Sales Ltd.
CHESTERVILLE
— Phone 448-2488 —

Professional Directory

H. W. ALGATE, R.O.
OPTOMETRIST
Opens Office again in New Location for the Practice of Optometry in
CHESTERVILLE COMMUNITY HALL
THURSDAYS
BY APPOINTMENT ONLY
TELEPHONE P. J. GILROY'S
448-2807
May 71

MONUMENTS
Where You Buy the Best for Less
Satisfaction Guaranteed
No. 1 Granite Only
Cemetery Lettering
DWIGHT H. CROWDER
Williamsburg — Ontario
— Phone 535-2683 —
1 Mar 71

Clement Insurance Agency
Since 1893
GENERAL INSURANCE
Our knowledge and experience in Insurance enables us to give you a first class, prompt, efficient service.
JOHN CLEMENT
Chesterville — Ph.: 448-2598
Dec., 1970

MAC'S BARBERSHOP
Open Days:
Monday to Saturday
Open Evenings:
Tuesday and Friday
Closed All Day Wednesday
Bank of Nova Scotia Building
July, 1971

LICENSED AUCTIONEER
I solicit your attention:
I can give you a Complete, Business-like Sale Management Service. Costs no more.
R. HAROLD BROWN
— Cornwall, R.R. 2 —
Phone 932-7925, Area Code 613
Mar '70

JACK H. BUSH
GENERAL INSURANCE AGENT
Automobile
Fire — Casualty
Farm
Mutuals
AVONMORE and FINCH, ONT.
June, 1971

HAROLD D. POAPST
Insurance & Real Estate Broker
Representative
Grenville Insurance Co.
Automobile, Fire, Casualty, Etc.
Phone Us Collect
PH. 774-2602 — WINCHESTER
Aug. 71

DELBERT HUMMEL
Licensed Auctioncer for all kinds of sales, at reasonable charge, Chesterville. Dec. 70

LICENSED AUCTIONEER
Will handle all kinds of Farm or Household Auctions. Guaranteed results. Reasonable rates. Write or phone for dates at my expense.
DWIGHT TUPPER
CHESTERVILLE, RR1

Moving & Hauling
We are completely equipped to look after your commercial hauling and all local and long distance moving.
Consult us for rates — our prices are reasonable.
H. A. GREER, Prop.
CHESTERVILLE — ONTARIO
Apr 70

FOR COMPLETE INSURANCE SERVICE
Fire — Casualty — Life
Phone Collect
Biccum and McIntosh Ltd.
Chesterville
— Phone 448-2854 —
Oct. 68

Phone
Mrs Jessie Runions
RR2, Winchester Ph.: 448-2266
for
All Lines Co-op Insurance
or
Chesterville Co-op
Dec 70

Around The Schools

N. S. D. H. S.
N. D. D. H. S.
O. D. H. S.

N. D. D. H. S.

The Junior Commencement was held on Wednesday, December 2 in the gymnasium. Special awards, Honour and Service Bar s were awarded to Students who were in Levels 1,II and III last year.

Mr Lorne Thompson presented Gold and Silver medals to the students who attained the highest academic standing in their respective programme. Gold Medallists are: Dona Steele, Chris Johnstone and Ellen Van Vliet, Gerry Heymans, Maureen Casselman and Angus Banning. Silver Medalists are: Bert Merkley, Carolyn Johnston, Joan Schrale, Charlanne Mitton, Connie Ouderkirk and Wayne Casselman.

The J. Francis Moran Award of $10.00 was awarded to Chris Johnston. The W. N. Fulton Award was won by Floyd St. John. Fulton Bros. Shield went to Donna Steele by Mr Wm. Fulton. The Lillian Allison trophy went to Ellen VanVliet. Ten dolar prizes for typing speed donated by H. K. Graham, E. Casselman and Dr. B. W. Lapp were presented to Cathy Dobbe, Trudy Noort and Connie Ouderkirk. The Angus Smith plaque for typing was won by Margaret Christie.

School monograms for students who have won a total of 5 armbars during their school career were presented to Henry Geerts, John Duncan, Charlanne Mitton, David Thompson and Lorna Crump.

One hundred and three honour bars were presented to the students with an average of 75% or over last year. The School Band and the Dance Orchestra played several numbers during the the Commencement which were very well received by the students, and guests.

The band and Dance Orchestra under the direction of Mr N. St. Louis visited the Public Schools in Winchester and Chesterville on Friday. They presented a concert for the students and explained the music programme at N.D.D.H.S. This week they will visit the Public School in Hallville and the Separate School in Chesterville. The elementary schools provide a very enthusiastic audience on these occasions.

The Curling Club commenced practice at the Winchester Rink. Mr T. McLean is in charge of the Club.

The top sales winners in our most successful chocolate bar campaign were Margaret Hume and Donald McElheran. Monique Deschamps was the winner of the draw for the camera. Other winners on draws for prizes were Judy Villeneuve, Sharon Ferguson and Nancy Bender. May we take this opportunity to thank all supporters for making this school project so succesful.

The long awaited student photographs arrived Friday.

For Christmas this year give a subscription to the Record.

HOCKEY REGISTRATION

Any youths who have not as yet registered to play in the Chesterville Minor Hockey and still wish to do so may contact Mr Bernard Harper or Mr Grenville (Mike) Fyke. The league preparations are now underway and teams are now being formed by the co-ordinator of the teams. Please contact the above in the immediate future to ensure a place on the team for yourself.



The family of Mr and Mrs George Richmire, Williamsburg, gathered at the home of Mr and Mrs Earl Cross, Chesterville, to honour them with a surprise party on the occasion of their 40th wedding anniversary. Family members attending were: Mrs Kevin Mulrooney, (Winnifred) Sudbury, Ont.; Mrs Rodney Small, (Louise) Thorton, Ont.; Mrs Earl Cross, (Audrey) Chesterville; Mrs Kenneth McNalty, (Gloria) Williamsburg; Evelyn, Barrie, Ont.; Raymond, Chesterville; George, Maynard; Clark, Ethel, Beverly and Penny, all of Williamsburg. The family presented their parents with two reclining chairs to mark the occason. — Record Staff Photo.

ORNAMENTAL IRON WORK



Railings — Columns
Interior and Exterior

RAY'S WROUGHT IRON
Phone 774-3025
(after 5)
WINCHESTER, ONT.
May

FULTON BROS.
The Christmas Store In Chesterville

GIFT SUGGESTIONS
FROM OUR HARDWARE DEPARTMENT

Skates for All The Family
Hockey Sticks, Adults and Children

BLACK and DECKER POWER TOOLS

3/8" ELECTRIC DRILL
Model B-121
Price $15.95

JIG SAW
Model B.2.55
Price $29.95

ELECTRIC SANDER
Model 140
Price $18.95

CIRCULAR SAW
1¼ H.P. - Model B 131
Price $38.88

• • • •

OUR GIFTWARE DEP'T...
10% Discount on Many Items

* Bohemian Lead Crystal
* International Stainless Steel Trays
* Wine Decanters with Glasses

— MANY OTHERS —

Beautiful Living Room Lamps $15.49
Pin-up Lamps $4.75
FANTASTIC COLOURED Shades $3.97

Crown Lyn Pottery Dishes. Several Patterns to Choose from

Happy Gifting!

A GOOD SELECTION OF TOYS

Pool Tables $14.39, $24.95, $36.77
Crockinole Boards
Bobby Hull Hockey Games $14.88
Canadian Pacific Electric Train, ... Reg. $34.98 for $27.50
Hot Wheel Cars & Accessories
Toboggans & Toboggan Cushions
Monopoly Games, only $3.99

CHRISTMAS TREES, Artificial Scotch Pine
7' — 109 tips: $18.97

CHRISTMAS TREE STANDS
Christmas Wrapping Paper made to sell for $1.98
for 99c

25 Bows with Ribbon, Reg. $2.59
for 99c

Card Tables $7.95
Clothes Hampers $17.95
Aluminum Wearever Cooking Sets, turquoise, red and yellow
From ..... $14.95 to $59.95

"If You Buy It At Fulton's' It's Good

Phone 448-2345

King FILL UP Says
CLEAN AS A WHISTLE AS SLICK AS A PIN, IS WHAT FOLKS SAY WHO HAVE OUR OIL IN
TRULY YOUR Finest

S. G. BLACK FUELS LTD.
— Phone 774-2109 —
WINCHESTER — ONTARIO



WE'LL TAKE CARE OF YOUR MAN this Christmas

Choose our clothes here for a happy Christmas

Give him our sweaters. They come in many styles, sizes,

Here are pajamas to let him sleep well-dressed

The Squire Shop
CORNWALL - CANADA

Leave Our Courteous Sales Staff Help You Select That Special Gift for Him

BROOKDALE SHOPPING PLAZA

WE'RE ALL AGLOW WITH CHRISTMAS

FREE DRAW ON GIANT 36" SNOOPY
(DRAW TO BE HELD ON DEC. 24)



WE HAVE ADDED A NEW SECTION TO OUR STORE...
Filled With Gifts For Your Christmas List
OPEN EVERY NIGHT DECEMBER 18 - 23

- Both As Advertised on TV -

FANTASTIC BRUSHES ..... 2 for $3.99
JOHNNY CASH RECORDS $3.99

OUR SPECIAL PRICES ON THE FOLLOWING GIFT SUGGESTIONS

* 22 Calibre Rifles
* Fishing Tackle, Rods & Reels, Complete Set
* Black and Decker Power Tools
* Battery Chargers (6 or 12 volt comb.)
* Glassware
* Decoration Clocks
* Timex Watches
* Miss Clairol Hair Sets

BEGG LUMBER CO. LTD.
Phone 987-2802
Crysler, Ont.

Psychiatry main topic at St. Law. RNA meeting

The St Lawrence Chapter of the Registered Nursing Assistants met on November 26, at the Cornwall General Hospital, at 8.00 p.m.

There was a good turn-out of R. N. A. 's and since it was the last meeting before Christmas, gifts were exchanged by all present.

Guest speaker for the evening was Miss J. Simms, R. N. and head-nurse of the Psychiatric Unit of the General Hospital. She explained the unit as being 'H' shaped and being a far more intimate design than a long corridor. The unit consists of 30 beds within a general hospital setting and is the current trend in the care of the emotionally ill. She also explained the duties of a Psychiatrist, a Psychologist, Social workers and the Occupational Therapists.

The day care and ward programme was explained and the duties of the R.N.'s and R.N.A.'s as a working team, with the R.N. being the team leader. Her well explained speech took the interest of everyone present. The point stressed was that the more aware a person is and the more knowledge of their own and other's behavior, the more effective they will be in Psychiatry.

Avonmore

Recent guests at Bush home

Rev and Mrs Charles Shaver and children, Hanover, Ont., were recent guests of Mrs Clarence Shaver and Mr and Mrs N. M. Bush.

Mr and Mrs Barry Carther, Quebec City, were recent visitors with Mr and Mrs Harold Runions.

Mrs Fraser MacRae spent a week in Cornwall with Mr and Mrs Clifford MacRae and daughters.

Mr and Mrs Albert Pilon, Ottawa, spent the week end with their daughter, Mrs Ray Alguire, Mr Alguire and family.

Mr and Mrs George Loucks, St Catherines, were recent visitors of Mr and Mrs Ford Warner.

Mr and Mrs Gordon Rowley, Ottawa, visited relatives here Saturday.

Mr and Mrs Ernest Poapst and Mrs Stella Warner were Sunday guests of Mrs Hattie Eamer.

Mr and Mrs Garry Arbuthnot, and Jimmie Arbuthnot, Montreal, were Sunday guests of Mr and Mrs Norman Arbuthnot.

Miss Mae Munro, Montreal, Misses Jeanette and Sadie Munro and Hugh Munro, Martintown, visited Mr and Mrs E. L. Filion.

Mrs Iola Brown, Beaverton, Ont.; Mrs McAlpine and Harry Oke, Lorneville, visited Mrs James Watson.

Miss Beverly Warner and Miss Joan Bowie, Ottawa, were week end guests of Mr and Mrs Ford Warner.

Miss Annas MacRae, Ottawa, spent the week end with Mr and Mrs Hector MacRae and visited Mrs Ross MacRae.

Mr and Mrs Ray London, Chateguay, P. Q., spent the week end with relatives.

Mr and Mrs Gerald Shaver and Mr and Mrs Lyall Shaver, Toronto; and Miss Alice Bush, Brockville, were week end visitors of Mrs Clarence Shaver and Mr and Mrs Neil Bush.

The sympathy of the community is extended to Mrs W. E. Sayers, Rev Sayers and family on the death of Mrs Sayers' mother, Mrs Cecilia Bertram, in Scotland last Monday, November 30. Mrs Bertram suffered a stroke three days earlier. Mrs Sayers has one brother in Scotland, with whom the mother resided.

Morewood W. H. A. holds euchre

A pleasant evening was spent at the home of Mr and Mrs Milburn McLeod, when they opened their home to allow the West Road convenors, of the Morewood unit of the Winchester Memorial Hospital Auxiliary, to sponsor seven tables of progressive euchre.

Winners of the evening were: ladies high, Mrs J. James; gent's high, Lorne Irven; ladies consolation, Mrs Lorne Irven; gent's' consolation, Harold Hillis. The door prize was won by Milburn McLeod.

KITCHEN CORNER



Homemade Candy at Christmas

"My fudge never hardens." "My fudge isn't smooth or creamy." "I can't make candy."

These are common complaints. If candy making has turned you sour, then pay heed to these hints from food experts. Follow these rules carefully for any fudge, cream or fondant.

(1) Secure a complete solution of sugar initially by:
- using enough liquid
- stirring until the sugar is dissolved
- covering the pan for the first 3 or 4 minutes of boiling
- avoiding excess stirring during boiling
- using a straight sided pan, so the sides may be wiped during cooking.

(2) Boil uncovered to the temperature indicated in the recipe.

(3) Cool the solution undisturbed until it is lukewarm.

(4) Induce stiffening by beating thoroughly.

Coffee Fudge

2 cups brown sugar
2/3 cup strong coffee (instant or perked)
1/3 cup of evaporated milk
3 tbsp. butter
3/4 cup chopped walnuts
dash of salt

Greased 8-inch square pan. Combine sugar, coffee, evaporated milk, butter and salt in a large saucepan and cook with constant stirring until the mixture reaches 238° F or the soft ball stage. Cool mixture without beating to a temperature of 110° F, or mixture feels warm. Beat until mixture loses gloss and thickens. Add nuts and pour at once into pan.

Caramel Fudge

1 tin sweetened condensed milk
2 cups brown sugar
3/4 cup of corn syrup
1/2 cup butter or margarine
1 tsp. vanilla
Pecan pieces

Combine all ingredients except vanilla and pecan pieces. Cook over medium heat until mixture is boiling. Reduce heat and continue to boil 10 minutes, stirring constantly. Remove from heat. Add vanilla. Beat 10 minutes or until mixture is thick and creamy. Add pecan pieces. Pour at once into greased 8-inch sqare pan.

Rich and Creamy Chocolate Fudge

In a 2 Quart saucepan mix:
2 1/4 cups of sugar
1/4 cup butter or margarine
16 large marshmellows or 1 cup marshmellow creme
1/4 tsp. salt
1 cup evaporated milk

Cook and stir over medium heat until mixture boils and is bubbly all over top. Boil and stir 5 mins more. Remove from heat.

Stir in:
1 tsp. vanilla
1 6 oz. pkg. chocolate morsels
1 cup broken nuts

Stir until morsels are melted. Spread in buttered pan. Press nut halves on top. Cool.

Dunbar

Weekend visitors at McMillan home

Mr and Mrs George Brooks visiteed Saturday evening with Mr and Mrs Cecil McMillan.

Mr and Mrs John Witteveen and family spent Friday evening with Mr and Mrs Herman Witteveen of Grantley.

Mr and Mrs Jim McMillan visited Leslie McMillan, who is a patient in Ottawa Civic Hospital.

Mr and Mrs Albert Merkley and Mrs Marlene Irven spent a day recently in Ottawa, visiting.

Mr Claude McColl is confined to his home, recovering from an accident. The comunity wishes him a speedy recovery.

HEARING AID CENTRE

The regular monthly Beltone Service Centre will be held in

The Chesterville Hotel

THURSDAY, DEC. 17TH, 1970

from 2 to 4 p.m.

FREE SERVICE FOR ALL MAKES OF HEARING AIDS

C. A. Watts, Consultant

Beltone Hearing Aid Centre

683 Churchill Ave., Suite 3, Ottawa 13, Ontario

Have your hearing tested once a year, it's FREE at Beltone.

13-1

CHESTERVILLE FABRICS

CLEARANCE OF

All Stock

20% Discount on all Purchases Over $1.00

Phone 448-2225 **Chesterville, Ont.**

14-2



You Can Get Just About Anything...

at

Your Community Shopping Centre

(A. T. DAVID AND SONS)

"MY MOMMY ALWAYS SAYS!"

For the Male Member of Your Family

TOPCOATS — With zip-in Orlon lining, from **$24.95**

DRESS TROUSERS — Fortrell & Wool. Made to sell for $16.95. Special **$14.95**

WHITE DRESS SHIRTS — by Tooke, Van Heusen, Perma-Press. Reg. $8.00. Xmas special **$6.00**

SPORT SHIRTS — Perma Press Boxed ..... **only $3.98**

FINE DRESS SOCKS — Wools and Nylon. Boxed **$1.00 & $1.50**

NECKTIES — the new wide popular shades — also Redi-Knots, boxed. from **$2.00**

CUFF LINK & TIE TAC SETS from **$2.98**

BEDROOM SLIPPERS — Operas, Romeos, zipper fronts & Shearling-lined. **At Popular Prices**

PYJAMAS — Fltte. & Cottons. Assorted colours & patterns **$3.95**

SWEATERS — Pullovers & Cardigans including belted and sleeveless. ..... **At popular Prices**

LEADING GIFT SUGGESTIONS TO HELP YOU WITH YOUR CHRISTMAS SHOPPING PROBLEMS

For the Women in Your Home

SWEATERS — Shells, Short Sleeve and Long Sleeve Pullovers. Also Cardigans ..... **At Popular Prices**

PANTI-HOSE — One size fits all. Only ..... **79c & 98c**

KAYSER PANTI-HOSE — Xmas Special ..... **20% off**

KAYSER "SUPP HOSE" — Pair **$5.00**

HANDBAGS — A full compliment of fall colours by famous brands. from **$3.50**

SNOW BOOTS — A wide range of styles to please every taste. ..... **At Poplar Prices**

GENUINE FUR HATS — Hooded Style, Moutons, Raccoon, Silver Grey and Red Fox ..... **$12.95 to $14.95**

WHITE IMITATION FUR HOODS — only **$2.98**

TAM & SCARF SETS — from **$2.98**

PANT SUITS — Polyester & Crimp Knits. Can. Made. From **$8.95**

Snowmobile Equipment

FOR THE ENTIRE FAMILY

See Our Famous "DEW LINER" Snowmobile Suits – for Men, Women and Children. Snowmobile Shoes, Goggles, Face Masks, Gloves, Mitts, Helmets – for the Entire Family.

VISIT OUR TOYLAND

A Fabulous Variety — Educational, Talent Awakening to thrill the Young Fry and Adults alike. **Dolls, Games, Homemakers, Battery Operated Items, Paint by Number Sets.**

WE ARE NOW THE AGENTS FOR THE FAMOUS WALTHAM MEN'S WRIST WATCHES — AN EXCELLENT ASSORTMENT, FROM ..... $45.00 to $59.50

ELECTRIC RAZORS — of leading National Brands - **REMINGTON, PHILISHAVE, SCHICK & SUNBEAM.** At prices within reach to all

A wide range of Xmas Decorations, Xmas Tree Ornaments, Snow, Icicles, 9-ft. Fancy Garlands, Lights, etc.

A WIDE 'EYE CATCHING' DISPLAY OF TIMEX WRIST WATCHES. Ladies', Men's' and Children. from $7.95
Also **ELECTRIC MODELS**, Reg. $44.95 — **Xmas Special $34.95**

OUR CHRISTMAS SPECIAL — Pocket Transistor Radio with one dozen FREE Square Pack Batteries, only $9.95

Polaroid **"Big Swinger"** Cameras, Spec. **$15.95**

Transistor & Table Model Radios at Reasonable Prices

"YOUR COMMUNITY SHOPPING CENTRE"

A. T. DAVID & SONS

Phone 448-2370 - Chesterville, Ont.

Trade up to this winter's all new status symbol



- Twin cylinder vibration-free 30 horsepower engine
- Tuned exhaust for maximum power and quiet operation
- Torque Sensitive Drive automatically gears down for tough conditions
- 20½" wide track means more traction, safer driving and handling
- Features like disc brakes, neutral lockout, compression release and more

There are 7 models for '71, including the fast, light 200's, the stable Wide-Track 2000's and the high performance RK Twins.

Snow Cruiser

Engineered by Evinrude & Johnson

ALSO — Two new 1970 models at greatly reduced prices

Come In and See These Fine Snowmobiles

A Fine Christmas Present for the Whole Family

MUNRO'S GARAGE

Sales and Service

CHESTERVILLE - - - ONTARIO



Is your Wallet "Fire-proof"

Your Fire Insurance may be outdated! Let us check whether it covers today's replacement value of your home. No obligation.

Be Safe Instead of sorry . . . insure

FRED S. COONS

INSURANCE

Home — Business
Automobile — Farm — Life

— Phone 448-2398 —

CHESTERVILLE



SAVE $ $ AT **WESTERN**

JUST A FEW OF OUR SPECIALS

Whizzer by Mattel ..... Sale 99c
Flashlight Batteries ..... sale 9c
Hockey Pucks, official size sale 10c
Dump Truck .....sale $3.33
Pool Table ..... sale $13.77
Dune Buggy ..... sale 66c
Hand Saws ..... sale $1.88
Steering Wheel Covers, lace on .. 88c
Torcan Inter. Car Heater sale $10.49

Full line of Sleighs, Toboggans, Skates, & Hockey Equipment — Small Appliances — Tools, Etc.

MANY MORE MONEY SAVING BUYS IN THE STORE. DROP IN AND BROWSE AROUND

WESTERN TIRE & AUTO SUPPLY

Telephone 448-2875 Chesterville, Ont.

The price of food purchased for use at home increased 25.8% in tthe ten year period ending December, 1969, while the overall cost of living rose 31.3%

WE CARRY

A Complete Line

OF

* PLYWOOD
* LUMBER
* MOULDINGS
* CABINETS
* HARDWARE
* MARTIN SENOUR PAINTS
* CARPENTER TOOLS

Plus All Other Building Supply Needs

Heads or Tails YOU WIN When You Shop Here!

SNOW SHOVELS of all Types
SCRAPERS, SNOW BUCKETS, Etc.
Reduced 15%

STORE HOURS
Monday to Friday — 8:00 a.m. to 6:00 p.m.
Saturday — 8:00 a.m. to 1:00 p.m.

BRAY
BUILDER'S SUPPLY
AND HARDWARE STORE
Cornwall, Ont. Phone 932-5264

ELECTIONS
(continued from page 1)

BOARD OF EDUCATION
(Zone 1 Public School)

For Public School supporters Zone one covering the area of Morrisburg, Williamsburg, Finch Township and Finch Village the results are as follows: Dale Beckstead 551, Willard Steinberg 296.

* * * *

TOWNSHIP OF WILLIAMSBURG
(Still 2 years in term)

Township of Williamsburg — No election was held for Reeve and Councillors as members still have two years remaining in their term, members are as follows: Reeve J. C. Whittaker, Deputy Reeve Ed Hansen, Councillors Hubert Caselman, Don Kyle, Graham Hess.

DDHIA BANQUET —
(continued from page 1)

ter; and Henry Van Den Brock, Mountain.

Other winners were John Byvelds, Williamsburg; Fred Zandbergen, Brinston; Martin Ketelaars, South Mountain; John Bosman, Brinston; Wm. Byvelds, Williamsburg; Cornelios Byvelds Iroqcois; Coons Brothers, Winchester; A. Vanderkem, Winchester; and Gerald Adams, Williamsburg.

Awards for Owner Sampler herd for best bookkeeping in West Dundas went to Gerit Lumis of Winchester Springs and for and for East Dundas to Lorne Byers of Chesterville.

John D. Vreman's herd was recognized as the most improved in East Dundas and the award went to Henry Ban Den Brock in the western division of the county.

The award for the supervised member in Dundas West for Top Recording Herd was won by H. J. Boyd and Sons of South Mountian.

The new awards were presented this year. One for the cow with the highest production and the other for the cow with the highest production of fat. Both were won by the same animal from the herd of Martin Verberg of Iroquois.

Besides trophies from area feed dealers the following bank banches also contributed greatly to make another successful year Bank of Novia Scotia, South Mountain; Bank of Montreal, Winchester; Royal Bank, Winchetser; Bank of Novia Scotia, Chesterville; Bank off Montreal Williamsburg; Royal Bank, Iroquois, and the Canadian Imperial Bank of Commerce, Kemptville.

BITS and PIECES—
(continued from page 1)

To appear on TV

Christina Witteveen, 13-year-old daughter of Mr and Mrs John Witteveen, Dunbar, will sing on the CJOH amateur program, Willie, Floyd and Friends on Saturday, December 12 at 9.30 a.m.

Christina had her first audition some time ago. The show was taped about one month ago in CJOH studios.

She received a $5.00 voucher from Simpsons-Sears for her appearance.

It's a date

Chamber of Commerce officials have received confirmation from Santa Claus that he will visit Chesterville on the afternoon of December 19.

Santa's stopping place this year, has been moved from the usual community hall to the new Park Pavilion.

Any further developments regarding Santa's visit or the parade will be carried in a later issue.

Dunbar

Recent visitors at Froats home

Mr and Mrs Glendon Froats and family of Blossom Park, visited with Mrs Grace Froats on Friday.

Mr and Mrs Herman Witteveen and family of Grantley and Mr and Mrs Martin Witteveen and Scott spent Saturday evening with Mr and Mrs John Witteveen, the occasion being Harry and Christina Witteveen's birthday party.

Mr and Mrs Arnold MacIntyre and boys of Ottawa, called on Mr an d Mrs Dale McMillan and family.

Mr and Mrs Harold Merkley and Stephen visited Tuesday evening with Mr and Mrs Jim McMillan.

EVERYDAY LOW PRICES

Children's - Youth's
SWEATERS
Cardigans & Pullovers
3 to 6X
8 - 16 ..... $2.79

Values to $5.00
After- Ski
SWEATERS
Reg. $10.95
Small - Extra Large
$6.95

SNOWMOBILE SUITS
Reg. $34.95
Special: $24.95
Also Children"s
Snowmobile Suits
In Stock

All kinds of fresh Fruits & Vegetables
Many In-Store Specials
Open 9 a.m. to 10 p.m. including Sunday

ARCHER'S
1 Mile West of Chesterville
Hwy. 43

REAL ESTATE WANTED

* Farms
* Homes
* Stores
* Bush & Acreage

We will give your listings our personal attention.

Call
ANN VAN SLEUWEN
PHONE 774-3022
W. C. MacDonald,
Broker
Winchester
PHONE 774-2331
14-3

Chicken Legs or Breasts ..... lb. 49c
Burns Pastry Lard 5 lbs. $1.00
Burns Sweet Pickled Cottage Roll ..... lb. 59c
Burns or Lazy Maple Bacon ..... 1 lb. pkg. 69c
Round Sirloin or T-Bone ..... lb. 99c
Hinds of Beef Cut and wrapped ..... lb. 69c

EARL'S MEATS
Phone 448-2324 Chesterville, Ont.

For Sale
USED SNOWMOBILES

1970 Sno-Jet 19 HPE ..... $695.
1970 Sno-Jet 19 HP ..... $650.
1970 Sno-Jet 27 HPE ..... $725.
1970 Sno-Jet 28 HPE ..... $725.
1970 Sno-Jet 24 HPE ..... $825.
1970 Sno-Jet 35 HP ..... $875.
1969 Sno-Jet 19 HP ..... $475.
1970 Ski-Doo 20 HP ..... $695.
1969 Ski-Doo Nordic 24 HPE ..... $700.
1969 Polaris 20 HPE ..... $575.
1968 Ski-Daddler 23 HP ..... $550.
1968 Snow Cruiser 14 HP ..... $425.
2 — 1968 Rustlers 18 HP ..... ea. $475.
1970 Allouette XL14 ..... $575.
1967 Fox Trac (as is) ..... $275.
1967 Ski-Doo 10 HP ..... $395.
1970 Moto-Ski 20 HP ..... $595.

APPLY TO
CARL - DON EQUIPMENT
Chesterville Phone 448-2166
Mountain Phone 989-2049
Will be open at Mountain Thursday and Friday Evenings

GREAT EATING for cold winter days

Leduc's
FINCH, ONTARIO

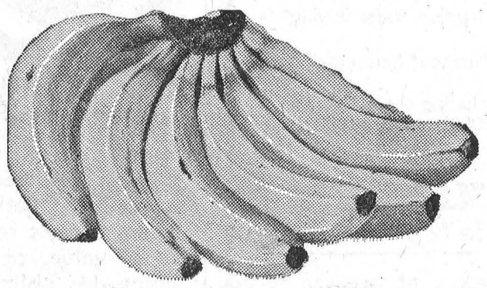

BANANAS 10c LB.

SPECIAL!

Valley Farm French Fries, 2 lbs. 39c
Donald Duck Orange Juice, 6 oz. ..... 5 for 1.00
VanCamp Pork and Beans, 19 oz. ..... 4 for 88c
Tourelle Creamery Butter 69c
Heinz Tomato Soup, 10 oz. ..... 8 for 1.00
Heinz Tomato Juice, 19 oz. ..... 6 for 1.00
Jello 10c
White Pea Beans ..... 5 lbs for 79c
Cooking Peas ..... 5 lbs. for 69c
Mary Lou Margarene, 4 lbs. 1.00
Fresh Mild Cheddar Cheese 59c
Canada Bread, Pony Tail, 24 oz. 18c
Lowney's Ice Cream, ½ gal. 89c
Bakeasy Shortening, 3 lbs. 89c
Burns Pure Lard, 4 lbs. 1.00
Success Crystal Floor Wax, 27 oz. 89c
Dutch Cookies ..... 3 for 1.00

DRAWING FOR
10,000
FREE STAMPS
Once a Month
Names of Winners Posted in Store

PEANUT BUTTER 1lb., 49c
THRIFT LIQUID DETERGENT (save 20c) 39c
KRAFT DINNER, 7½ oz. 17c
Save 14c
MAPLE LEAF MINCE MEAT, 28 oz. 55c
Save 14c
SANI-FLUSH, Economy Size 55c

Fresh cracks ..... 3 Doz. $1.00
Wonder Bread Christmas Fruit Cake ..... 4 lbs. $1.89

SWEET PICKLES, 15 oz., 3 for .....
PICKLED BEETS, 24 oz., 3 for $1
AYLMER CHOICE TOMATOES, 19 oz., 4 for .
TENDERFLAKE PURE LARD, 1 lb., 4 for ..
CORONA GINGERALE AND ASST'D DRINKS, 30 oz. btl., 9 for .....

MAPLE LEAF SPECIALS

BOLOGNA, 3 lbs. 1.00
THRIFTY BACON, 1 lb. 39c
WIENERS 39c
LAMB ROAST 49c
LAMB CHOPS 59c
PORK ROAST 39c
BUTT PORK CHOPS 59c
LOIN PORK CHOPS 69c
PORK SPARE RIBLETS, 3 lbs. 1.00
FRESH HAM ROAST, lb. 59c
BLADE ROAST BEEF, lb. 59c
CHICKEN LEGS & THIGHS, lb. 49c
CHICKEN BREASTS, lb. 59c
FRESH DUCKS, 4 to 6 lbs. 59c
CHUCK STEAK, lb. 69c

QUARTERS OF BEEF
Cut and Wrapped for Freezer
55c LB.

MANY MORE INSIDE FEATURES
GET FREE GIFTS WITH 3-STAR STAMPS

STORE HOURS: Mon., Tues., Wed.: 8 a.m. - 6 p.m.
Thursday: 8 a.m. - 9 p.m.; Friday: 8 a.m. - 10 p.m.
Saturday: 8 a.m. - 9 p.m. We Deliver.
Phone 984-2270 Finch, Ontario



ONLY 2 WEEKS Until Christmas

$2 - $5 GIFT IDEAS FOR MEN AND BOYS

— gloves, mitts, toques, masks
— underwear, pyjamas, work socks
— fine socks, ties, tie and pouf sets, tie and sock sets
— shoeshine kits
— albums, wallets, ash trays
— cribbage boards, belts.

MEN'S LINED SNOWBOOTS BY SISMAN
Brown or Black ..... $12.95 and $14.95 pr.

Cuff Link and Tie Pin Sets .... $7.95 and $9.95

We have men's and boy's pull-on overshoes

$2 - $5 GIFTS FOR THE LADIES

— crocheted tams and tam and scarf sets
— lined gloves
— square or rectangle scarfs (fine wool)
— long scarves, print squares
— long or short flannelette gowns, pyjamas
— arnel baby dolls and gowns
— slippers and slipperettes
— nylon slips, regular or half (also Kaymar slips with built-up shoulders in sizes 38 to 44)
— boxed slip and panty sets
— long-sleeved pullovers

Real Leather Draw String Bags $4.98
French Purses by Tilley ..... $5.50 to $9.00

"CORO" JEWELLRY

COSTUME BELTS ..... $2.00 to $3.50
CHOKERS ..... $2.00 and $3.00
BOXED PINS ..... $1.25 to $3.00
PIN AND EARRING SETS $4.00
BRACELETS ..... $2.00 and $3.00

JEWELLRY BOXES BY TILLEY FOR THE LADIES

"Grecian Gold" or Ivory ..... each, $11.00
"Golden Galaxie" —velvet lined, two drawers .... each, $18.00

Pearl Droplets, Jewelled Hearts, Crosses, Earrings, Costume Rings, Birthstones

HOT WHEEL STRIP ACTION SETS, DAREDEVIL LOOPS, AUTOMATIC LAP COUNTERS, JUMP RAMPS, FULL CURVE CARS, EXTRA TRACK, JOINER PAKS GAMES, PUZZLES, BOOKS DOCTORS & NURSES KITS, TELEPHONES, PULL TOYS, BLACKBOARDS, DRESS DOLLS & CLOTHES

NO DEPOSIT NECESSARY ON LAY-AWAYS

GIFT BOXES FREE OF CHARGE

MORIARTY'S
THE FAMILY DEPARTMENT STORE
Chesterville, Ont. Phone 448-2354

USED CAR SALE

1967 FALCON — 4-Door Sedan, 6 Cyl., Radio. Cheap and Ideal for Transportation. Lic. 9492E.
1967 FAIRLANE — 4-Door Sedan, V8, 289, Radio, Original Paint, One Owner. Lic. 93435E.
1966 FORD CUSTOM — 4-Door Sedan, 6 Cyl., Aut., Radio, Like New. Lic. 159-52H.
1966 FORD CUSTOM — 2-Door Sedan, 6 Cyl., Aut., Radio, One Owner. Lic. 65030E.
1966 GALAXIE 500 — 2-Door HT, 390, 2V, Aut., Radio, PS, PB, Heavy Duty One Owner. Lic. 81518A.
1966 COMET — 4-Door Sedan, 6 Cyl., Aut., Radio, Very Neat. Lic. 1343.
1966 FAIRLANE 500 — 4-Door Sedan, 6 Cyl., Aut., Radio, One Owner. Lic. 135-78H
1964 FORD CUSTOM 500 — 4-Door Sedan, 6 Cyl., Aut., Radio, Original Paint, One Owner, Lic. 14518H.
1966 METEOR MONTCALM — Convertible, 390, 2V, Fully Equipped, Very sharp. Lic. 15244H.
1966 VOLKSWAGEN — Perfect Condition. Lic. 14-441H.
1966 METEOR RIDEAU — 4-Door Sedan, 2-tone, V8, Aut., Fully Equipped. Lic. 95170E.
1965 CHEV BISCAYNE — Station Wagon, V8, Aut., Radio, Very Good Condition. Lic. X50580.
Wide Selection of Used Vehicles, resulting from numerous sales of 1971 Models. Many others to choose from.

BOURGIE - LEPAGE AUTOMOBILES
FORD DEALERS
Centre Town
EMBRUN — ONT.
— 443-2942 —
— Ottawa 236-4989 —