Coach says Jets beginning to gel

METCALFE — It's a completely new process for head coach Paul Sheard.

After guiding the Kemptville 73s to the EOJBHL championship last spring Sheard is working on putting a winning team on the ice here in Metcalfe.

He and assistants Sean Audet and Darrell Warren have one returning defenceman and seven forwards from last year's Eastern Ontario finalists back to work with. There are still many options open and the possibility of more Jets returning to the fold and that, according to Sheard has slowed the rebuilding process.

"The whole process of putting a team together has been slow. Because we are a new coaching staff and are working with a new executive (to us) it has been fairly slow. We are feeling things out as we go but I would say the pieces are starting to fall together," he explained.

Sheard also says that what is further complicating player selection is the possibility of players being freed up by Central Junior Hockey League teams, others being released by other leagues and university teams.

Former players who could still return to the Jets include Yves Charette and Chris Abbott-Leblanc.

Cory Peel is the lone defenceman back with the team and is joined with two others who have Junior "B" experience. Tom Hall was with the Winchester Hawks and Ottawa West Golden Knights last season and Matt Kossatz played with Winchester Hawks and give the Metcalfe blueline some experience to draw on.

The returning forwards include Yves Potvin, Shane Moreau, Chad Guy, Steve James, Kevin Collins, Garnet Walker and Donnie Meisner.

Some of the new talent catching the coach's eye include Alf Philippen who hails from Holland, skillful forward Jeff Dames and goalie Jeff Thomson.

After five exhibition matches the Jets sport a 2-3-0 record. Over the passed weekend Metcalfe split decisions losing 4-2 to the South Ottawa Canadians in Metcalfe on Friday night and defeating the Goulbourn Royals Saturday in Stittsville.

This Friday night (Sept. 26) the Jets will play host to Goulbourn here at the Larry Robinson Arena (8 pm) in another exhibition game.

Metcalfe will open the regular season on the road taking on the Timberwolves in Renfrew this Sunday (Sept. 28) in an 8 pm contest. The Jets will not open at home until Sun., Oct. 12 (2:15 pm).

SPLIT DECISIONS

Veterans Yves Potvin and Steve James notched Metcalfe's goals in Friday's 4-2 loss to the South Ottawa Canadians.

James and Alf Philippen (2) picked up the assists. Jeff Pugh and Rick Lemay shared the goaltending chores.

Frank Cyr (2), Jean Francois Messier and Kevin Brewer scored for the Canadians who led 3-0 after a period.

Metcalfe jumped out to a 4-0 first-period lead on the Royals in Goulbourn in Stittsville on Saturday and cruised to a 5-2 victory.

Rob Gardner and Rob Kwan finally put the Royals on the board scoring in the final 16:56 of the game.

Jeff Thomson and Doug Black guarded the twine for Metcalfe. Shawn Gehring (2), Matt Kossatz, Yves Potvin and Marc Andre Lalonde scored on passes provided by Jeff Dames (3), Ryan Mitchell (2), Cory Peel, Eric Lebeau and Garnet Walker.

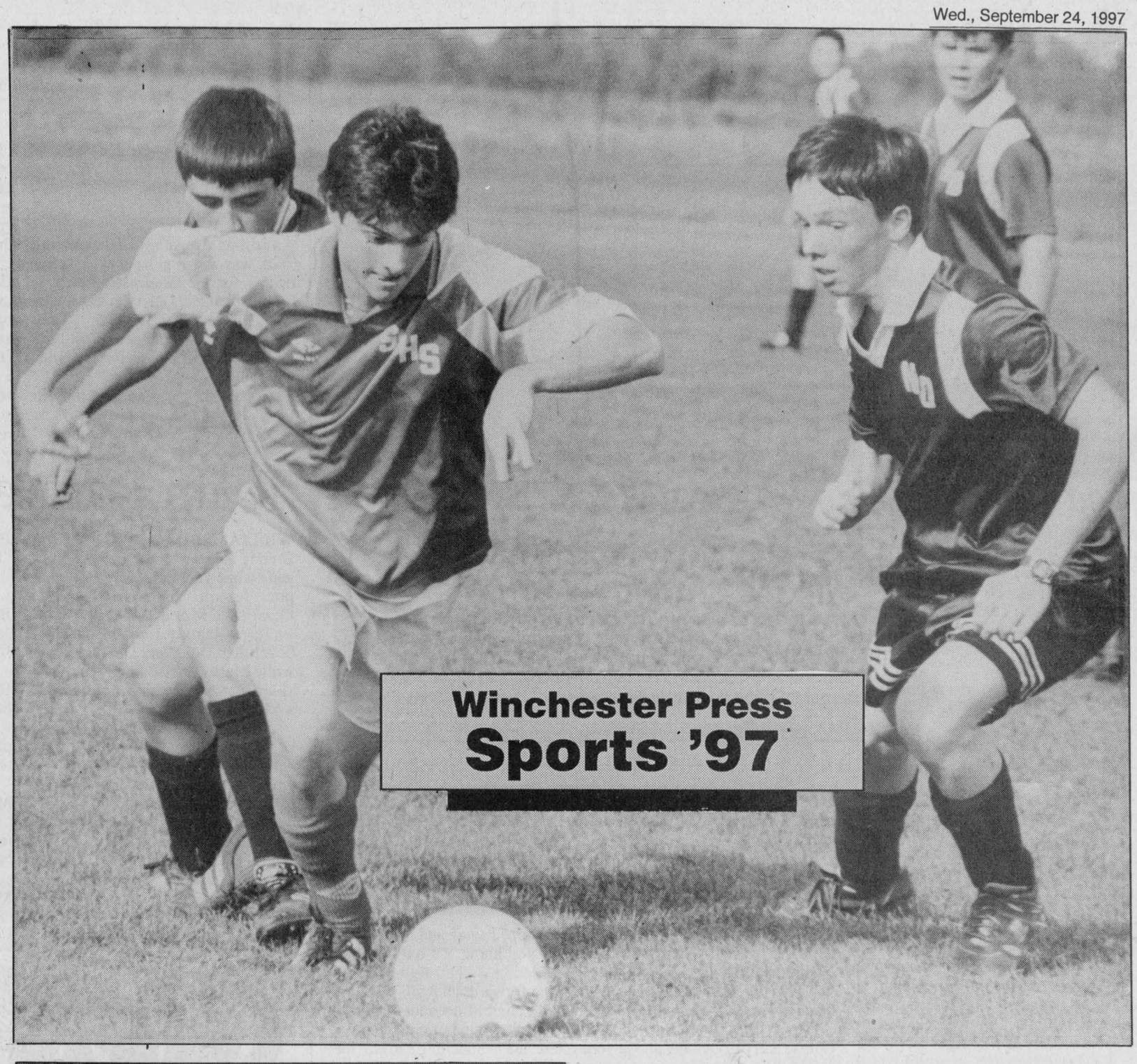

Rideaus, Hawks early leaders

WINCHESTER — A pair of opening weekend victories have put the Westport Rideaus and Winchester Hawks on top of the standings in their respective Eastern Ontario Junior "B" Hockey League divisions.

Westport opened the Rideau Division campaign on Friday night (Sept. 19) by beating the Gananoque Islanders 5-3. Sunday they went into Center 76 in Athens and stoned the home town Aeros 9-0. The South Grenville Rangers also have four points but needed a shootout (8-7) win over the Brockville Tikis last Wednesday (Sept. 17) to go with an impressive 12-5 win over the winless Athens Aeros to match the Westport total.

Winchester launched their St. Lawrence Division campaign at home last Friday (Sept. 19) edging the defending EOJBHL champion Kemptville 73s 10-9 in a wild shootout and topped off the weekend by trouncing the Lions in Morrisburg 14-1 in a Sunday afternoon tilt. The Alexandria Glens stand second after two games having defeated the Char-Lan Rebels 5-3 Friday night and lost 6-5 in OT in Kemptville to the 73s on Sunday.

WEEKEND RESULTS

Wed., Sept. 17: South Grenville 8 - Brockville 7 (SO)

Fri., Sept. 19: Westport 5 - Gananoque 3; Winchester 10 - Kemptville 9; Alexandria 5 - Char-Lan 3.

Sat., Sept. 20: South Grenville 12 - Athens 5; Char-Lan 5 - Morrisburg 4.

Sun., Sept. 21: Westport 9 - Athens 0; Gananoque 5 - Brockville 2; Kemptville 6 - Alexandria 5 (OT); Winchester 14 - Morrisburg 1.

St. LAWRENCE DIVISION

Winchester Hawks: 2-0-0, 4 pts. - 24 goals for, 10 goals against.

Alexandria Glens: 1-1-0, 3 pts. - 10 goals for, 9 goals against.

Kemptville 73s: 1-1-0, 2 pts. - 15 goals for, 15 goals against.

Char-Lan Rebels: 1-1-0, 2 pts. - 8 goals for, 9 goals against.

Morrisburg Lions: 0-2-0, 0 pts. - 5 goals for, 19 goals against.

RIDEAU DIVISION

Westport Rideaus: 2-0-0, 4 pts. - 14 goals for, 3 goals against.

S. Grenville Rangers: 1-0-1, 4 pts. - 19 goals for, 12 goals against.

Gananoque Islanders: 1-1-0, 2 pts. - 8 goals for, 7 goals against.

Brockville Tikis: 0-1-0, 1 pts. - 9 goals for,12 goals against.

Athens Aeros: 0-2-0, 0 pts. - 5 goals for, 21 goals against.

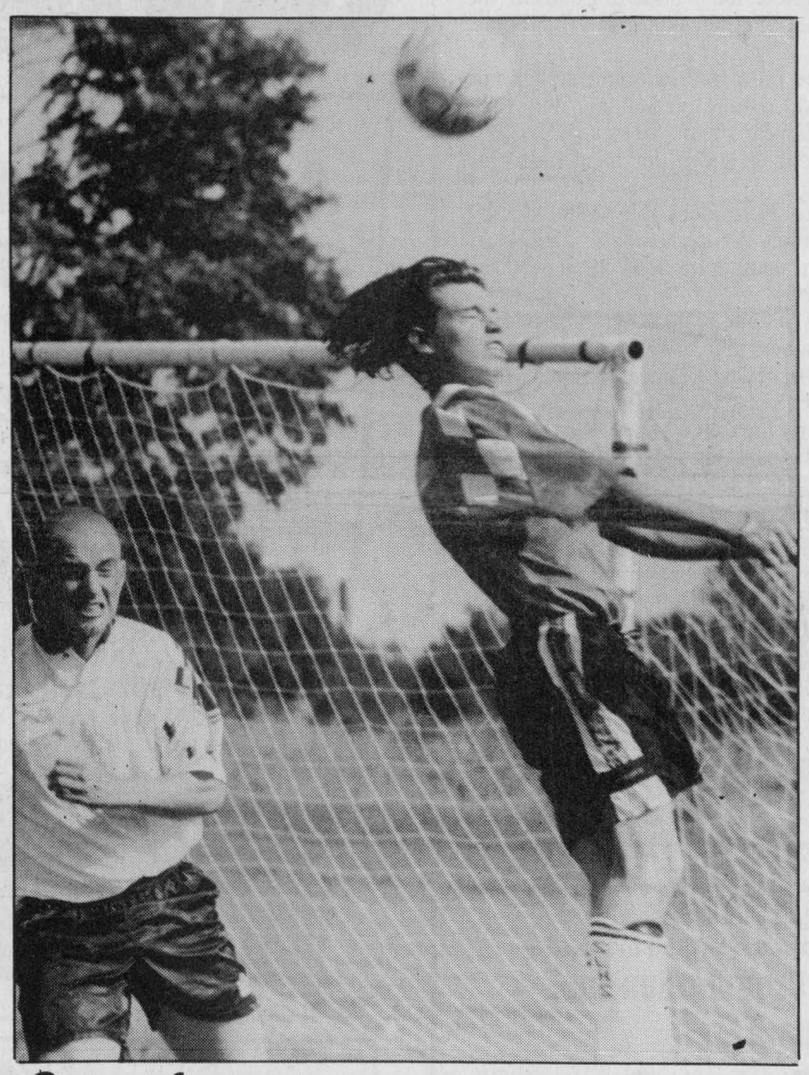

Game faces

The North Dundas Devils took on the SLHS Saints in SD&G "AA" soccer action last Thursday. Top photo: Yan Quist of the Junior Devils and Evan Porteous (lower photo - left) were zoned into the action.

Press Photos — Van Bridger

Devils first point kicked in by Hillis

MAPLE RIDGE — Joey Hillis kicked in both goals leading the North Dundas Junior Devils to their first point of the SD&G "AA" boys high school soccer season.

Monday's 2-2 draw against the SJSS Panthers saw North Dundas hold 1-0 and 2-1 leads before settling for a tie. The decision improved the Devils record to 0-2-1 and couldn't have come at a better time, according to coach Kevin Bell.

Bell nervously paced the sidelines as he watched the Panthers finally control the bouncing ball long enough to boot it into Andre Cormier's net. The goal knotted the count at two goals with about three minutes left on the clock. With a strong wind carrying the ball into the North Dundas zone in the final minutes of play the coach didn't relax until the final whistle had sounded.

"Boy, that result (tie) certainly is more encouraging," he said referring to his team's 6-2 loss to CCVS and last Thursday's 7-nil pasting suffered at the hands of the visiting St. Lawrence Saints.

"They (Devils) played very well today. Last Thursday (against SLHS) they got down 2-0 and just stopped running. Everyone worked hard today," he added.

Hillis gave the Devils a 1-0 and netted another shot to give his school a 2-1 lead early in the second half. Andre Cormier played a solid game in the NDDHS nets.

The same afternoon the Senior Devils lost their first game of the season, a heart-breaking 1-nil decision to the Senior Panthers.

Last Thursday substitute keeper Steve Schoeni filling in for Mike Casselman as the Devils battled the St. Lawrence Saints to a scoreless tie. The Devils opened their season battling the CCVS Raiders to a 2-2 draw and now sport a 0-1-2 record.

Senior coach Leslie Waddell reported her team battled a skillful Panthers squad for 50 minutes before finally giving up the winning goal.

"They (SJSS) scored their goal with about 10 minutes left, off a corner kick and after a couple of rebounds. The ball went in off the crossbar. Mike (Casselman) didn't have any chance on the play," she said.

Waddell indicated the Devils' keeper played a stellar game after returning after recovering from a recent illness.

Tomorrow (Thurs., Sept. 25) the Senior Devils will play a make-up game against the Char-Lan Crusaders. Game time is 3:15 pm.

Both Junior and Senior Devils will be back in action on Wed., Oct. 1 taking on the Patriotes at ESLC.

Vets lead way, Hawks open season with two wins



Kemptville 73s captain Andrew Williams, left, Winchester Hawks general manager Bill Wammes, Bruce Cummings of the Winchester Lions Club, Duncan Levere of Winchester Legion Br. 108, Hawks Hockey Club president Bill Hogaboam and Hawks team captain Eric Savard officially launched the 1997-98 Rideau-St. Lawrence Jr. "B" Hockey League season here Friday night.

WINCHESTER — It was a wild and woolly opening night here as the Winchester Hawks outlasted the defending EOJBHL champion Kemptville 73s 10-9.

Winchester's 1997-98 Rideau - St. Lawrence Junior "B" Hockey League home opener last Friday night featured a total of 19 goals, another handful of near misses, some big hits, sloppy defence, free-wheeling offence and a total of 29 penalties.

"That's Junior "B" hockey'", exclaimed Hawks president Bill Hogaboam as he watched his team squander a four-goal, 9-5 lead and then hold on for a 10-9 victory in front of 450 appreciative fans.

"It sure was exciting for the fans. Lots of goals, that's what people like to see. I think our young guys were a little nervous but they did all right," he added.

With two points from Friday's 10-9 victory tucked in the win column the Hawks took flight and landed in Morrisburg for a Sunday afternoon tilt with the home town Lions.

By the time the final whistle had sounded in the Lions Den the Hawks had another two points to boast about, thanks to an impressive 14-1 victory.

In their first two regular season matches the Hawks offence whacked in 24 goals... 23 of them coming from veteran players.

"Actually the game wasn't that one-sided to start but Morrisburg took some stupid penalties in the third period and we just kept scoring," remarked Hawks G.M. Bill Wammes.

Winchester led 4-0 after 20 minutes and 8-1 after two frames as they lathered two Morrisburg goalies, starter Terry Gilmer and reliever Troy Sayeau.

Hawks rookie netminder Joey Theberge missed posting a perfect result when Morrisburg's Wayne Garlough used a pass provided by Justin Beckstead and Shawn Freeland to beat him at 1:19 of period two.

Winchester's goal scorers were: Eric Savard (3), Jason "Pitt" Desormeaux (2), Serge Bellavance (2), Chad Barnhart (2), Ryan Nichol (2), Jeff Leonard, Dave Summers and Chris Bailey.

Eric Nadeau assisted on four goals while 15 others also drew helper points including: Mark Ciancibello (2), Jamie Mitchell (2), Rob Raistrick (2), Leonard (2), Craig Holmes (2), Savard (2), Desormeaux (2), Derek Nadeau (2), Justin Heuff, Bellavance, Barnhart, Bailey, Nichol, Summers, and Chad Simpson.

Morrisburg took 16 penalties while the Hawks were whistled for nine offenses. Shane Stroughair of the Hawks and Lions Brad Murray were tossed for a second-period scrap.

HAWKS WIN BY ONE

Jeff Leonard exploded for five goals and Ryan Nichol snapped in four as the Hawks outlasted the Kemptville 73s 10-9 in last Friday's home opener.

Kemptville took a 2-0 lead on power play goals by Craig Stanley at 16:08 and captain Andrew Williams at 14:11 but the home team stormed back and were up 3-2 after Jeff Leonard cracked in pucks at 11:54, 8:13 and 7:58. It wound up 4-3 after 20 minutes when Craig Stanley notched his second of the period at 6:19 and Ryan Nichol replied with his first goal on a powerplay 2:12 before the end of the period.

Period two saw Winchester's offence produce another powerplay marker and a comfortable 9-5 lead. Last year's scoring leader, Ryan Nichol scored his second goal of the match at 18:00. Defenceman Derek Nadeau got into the act popping in an extra-strength goal at 16:11 but from then on Leonard and Nichol took over and completed the scoring. Leonard netted number four at 9:08 and his fifth at 9:01 and Nichol slipped in his third with 7:31 left in the second stanza.

Nichol's fourth goal of the game came at 8:49 of the final frame and proved to be the winner.

Kemptville, trailing 9-5 with 10:13 left in the game mounted a comeback and on three powerplays and an even strength goal closed the final gap to 10-9.

Dave Ralph at 10:13, Dave Weagle at 9:53 and 6:04 and Jason Val-

• continued on next page

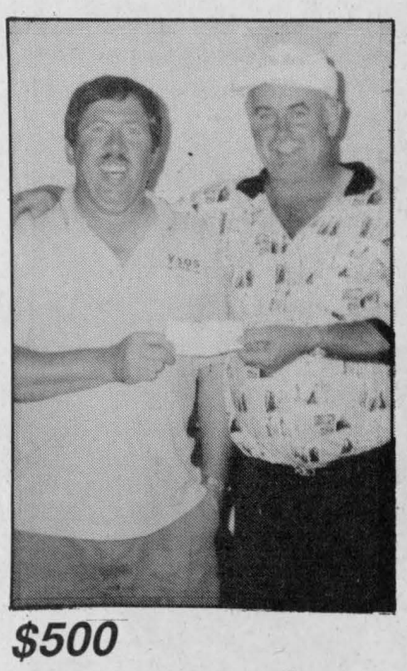

$500

Mountain Trail Blazers Snowmobile Club Inc. donated $500 to Rick's Gas Bar Charity Golf Tournament on Aug. 30. The tournament raised $1,000 for CHEO. Rick Cauvier, left, accepted the cheque from Trail Blazers president Dennis Puddy.

Courtesy photo.



Rick's golf winners

Rick Cauvier, owner of Rick's Gas Bar in South Mountain, hosted Rick's Gas Bar Charity Golf Tournament at Sandy Row Golf Course on Aug. 30. The event raised $1,000 for CHEO. The winners were from the left Eric Don, Ronnie Geurkink, organizer Rick Cauvier, Barry McShane and Kevin Ferdette.

Local Jr. A players clash Friday

GLOUCESTER — It seemed like an unlikely location but Winchester's Tylor Copeland and Chesterville's Chris Mann squared off against each other here at the Earl Armstrong Arena last Friday night.

It was the regular-season home opener for the Gloucester Rangers, Tylor Copeland's new Central Junior "A" Hockey League team. They were hosting the Cornwall Colts, the team Copeland player for last winter.

Copeland, 18, was traded from the Colts to the Rangers and says he is enjoying the new surroundings. "I like it with the Rangers. I'm playing on the second line and getting lots of good ice. I have been playing the powerplay and killing penalties and getting a regular shift. So, so far things are going well."

Last year Copeland resided in Cornwall and attended high school in the Seaway City. This fall he is back at home in Winchester and attending North Dundas District High School.

Chris Mann, 18, also changed teams to begin his second CJHL season. Two years ago the Chesterville resident played with the Winchester Jr. "B" Hawks. Last year he was a member of the Hawkesbury Hawks and this fall moved over to the Cornwall Colts.

As for Friday night's encounter the Cornwall Colts came out on top of the Rangers winning 5-4 in overtime.

Metcalfe's Andrew McVey, a member of the EOJBHL champion Kemptville 73s last winter picked up two assists for the Rangers.

Sunday night (Sept. 21) Copeland and the Rangers defeated the highly touted Cumberland Grads 3-1.

Team Ramsay wins mixed two-ball

WILLIAMSBURG — Gord and Brenda Ramsay combined for a 44 and claimed the first low gross score prize here in Sunday's (Sept. 21) Cedar Glen Mixed Two-Ball.

Team Ramsay finished one-shot better than Doug and Debbie Blaine while Merv Patterson and Rita Sunstrum matched the hidden score with a 62.

Richard and Lori Emmell collected the hidden hole prize. Draw winners were Peter and Brenda Brunt as well as Gary Burns and Tara Martin.

LADIES NIGHT

Last Wednesday (Sept. 17) Lea Anne Munro captured "A" class honors at Ladies Night when she shot a low gross 43.

Norma McIntosh (45 - gross) and Brenda Brunt (33 - net) topped the "B" class leader board.

Elke Brown posted a three-shot win over Janet Levere in "C" class. Brown carded a 48 and Levere a 51. Jackie Boulanger's 30.5 was best net score.

Monique Carr (58 - gross) and Helena Hutt (31.5 - net) were the best shooters in "D" class.

Norma Stillson (12) took the low putt award and Elke Brown pounded out the longest drive.

MEN'S NIGHT

There was a strong field out for last Thursday's (Sept. 18) Men's Night competition.

Darrell Shelp out lasted Don McMillan for the low gross prize in "A" class shooting a 33 to McMillan's 35. It was also a close finish in the net score category with Gary McMillan topping Derek Whitteker 39.5 to 32.5.

The top two gross scores in "B" class were turned in by Shaler Hill (38) and Bruce Freer (39). It was a deadheat between Pete Brunt and Jeff Whitteker who match low net 30s.

Robert St. Pierre (36) and Dale R. Whitteker (42) led "D" class while Graham Little and Joe Cass matched net scores of 31.

Maurice Villeneuve (47 - gross) and Bud Craik (37 - net) were tops in "D" class.

Shaler Hill was closest to the hole on No. 2. George Michels was closest on No. 5 and Jeff Johnson belted the longest drive from No. 6.

Hawks

• continued from previous page

cour at 2:47 did the scoring as the 73s put the pressure on rookie goalie gregg Griffith who managed to weather the storm and win his first Junior "B" game.

Kemptville recorded five powerplay goals and got their markers from Dave Weagle (2), Craig Stanley (2), Andrew Williams, Jason Valcour, Mike Hartman, Dave Ralph and Steve Saunders. Jay Bullied got the start in the Kemptville nets and was replaced by Tim Craig.

Winchester's assists went to Eric Savard (3), Derek Nadeau (2), Craig Holmes (2), Dave Summers (2), Sean Williams, Eric Nadeau, Ryan Nichol, Justin Heuff and Chad Simpson.

Hawks took 15 minor penalties, a 10-minute misconduct and a game misconduct. Kemptville drew 12 minor penalties.

HAWKS HAPPENINGS

The Hawks are sporting new blue jerseys thanks to Al Crump, owner of Crump Water Transport.

Shelley Hutt of Morewood sang the national anthem before Friday's opening game.

Lions Club President Bruce Cummings and Duncan Levere of the Canadian Legion Winchester Branch 108 performed the official opening face off.

This year's team captain is #18 - Eric Savard. The alternates are #6 Jason Desormeaux, #21 Shane Stroughair and #27 Ryan Nichol.

A seventh defenceman joined Winchester's line up for Sunday's game in Morrisburg. Mark Ciancibello, 17, played with the Nepean "AA" Midget Raiders last year. Ciancibello is wearing # 7.

Bill Williams of South Mountain won Friday's "Chuck a Puck" and Barry Holmes of Winchester claimed $135 in the Hawks 50/50 Draw.

The Subway three stars of Friday's game were Jeff Leonard and Ryan Nichol of Winchester and dave Weagle of Kemptville.

The Hawks suffered two injuries in Morrisburg. Forward Craig Holmes bruised his hand and defenceman Shawn Williams injured his ankle. Both may miss this weekend's action.

This Friday night (Sept. 26) the Char-Lan Rebels (1-1-0) are in Winchester for an 8:15 pm start. Sunday (Sept. 28) the Hawks are in Alexandria for an afternoon meeting (1:15 pm) with the Glens (1-1-0).

Advertising Pays



Rec rambles

by Winchester Recreational Facilities Manager Matt Krisjanis

Hi sports fans. Well I guess summer has slipped away and fall is upon us for 13 weeks. That's not a bad thing you know, it's only Mother Nature taking a rest.

I am still looking for someone to come forward who will give line dancing lessons. The interest is there and I am told it's a lot of fun.

The recreation department will be holding another Smart Serve Course early in October and anyone interested in attending can call me at 774-2006. There is a limited number of applicants so it's first-come, first served.

The Winchester Jr. `B' Hawks are on a role, winning their home opener Friday night and defeating Morrisburg on Sunday. With their local talent, and the heart to play, this year's team looks very good.

Support your Hawks and come out to watch our local kids play hockey.

All ice contracts take effect Sept. 29 as does the public skating hours which will be posted at the arena.

There will be a Community Heart meeting on Sept. 29 at 7:30 pm in the community centre boardroom.

The men's Winchester Broomball League is once again on its way to a good season. The Winchester Raiders are, however, looking for a few new players for their team. Experience is not necessary but would help. If you are interested call the arena or Doug Froats at 774-2369.

That's it for this week and here's my thought for the week: "Expect people to be better than they are. It helps them to become better. But don't be disappointed when they are not, it helps them to keep trying."

McShane Electrical

Electrical Contractor
Industrial, Commercial, Agricultural & Residential Systems

Barry McShane

South Mountain 613-989-1852

Mountain Township Agricultural Society
and Mountain Trail Blazers Snowmobile Club Inc. present

Power Sled Racing Organization Inc.
7th Annual
Snowmobile Grass Drags

Sunday, October 12
South Mountain Fairgrounds
Race: 11:30 am sharp
Registration: 9:30 am
$6 admission (12 and under free)



Over $1,000 in prize money and trophies for each class from non-studded amateur to studded open class featuring the "Powder Puff"
Breakfast served from 8-11 am
Points for P.R.O. members
For information contact Kyle Marriner, 989-2834
Rain, Shine or Snow



Applefest Weekend Getaway

PACKAGE 1
Fri., Oct. 3 - Our fabulous Prime Rib Smorgasbord, Deluxe Overnight Accommodations, Saturday morning Full Breakfast. Spend Saturday enjoying Applefest in the Village of Morrisburg. $56.80*

PACKAGE 2
Sat., Oct. 4 - Spend Saturday enjoying Applefest. Our All-inclusive Dinner Special in the Orchard Restaurant. Deluxe Overnight Accommodations. Our Fabulous Sunday Brunch. $60.30*

Stay the two nights and you will receive a
$10 Gift Certificate to be used on any future visit to our Inn*

* All packages are per person per night based on double occupancy and include all applicable taxes and services

Howard Johnson INN
Hwy. 2 East, Morrisburg
For reservations call
543-3788



Applefest
Saturday, Oct. 4th
9:30 a.m. to 3 p.m.
MORRISBURG VILLAGE PLAZA
"We're Expecting You!
to come and celebrate Applefest

DAY LONG EVENTS
• Giant Sidewalk Sales
• Apple Vendors • Bake Sales
• Apple Pie Baking Contest judging 1 p.m. contact Anne Marie Dawley 543-3980
• Mammoth Pumpkin Stake (Weight Guessing Contest) Morrisburg Pre-School
• Games for all ages sponsored by Cubs & Scouts
• Antique & Classic Cars
• Ottawa Busker
FUN FOR ALL!



APPLEFEST PROGRAM
• 9:30 - 11:00 – Lancaster Pipe Band & K. Coleman Dancers
• 10:00 – Opening Ceremony
• 11:00 - 3:00 - Busker
• 11:00 - 11:30 – Hay Bale Rolling Contest
• 11:30– Applefest Costume Judging
• 1:00 - 3:00 – Brigadoons
• 3:00 - $1,000.00 All Draws for Prizes
ALL EVENTS UNDER TENT

For Information Call
543-4556
Morrisburg Village Plaza
MORRISBURG BUSINESS IMPROVEMENT AREA

RICK'S GAS BAR
PRONTO FOOD MART
South Mountain 989-2351
Open 7 days a week till 9 pm

Duncan Hines, 500 g Cake Mixes $1.49
Fudge Marble, Devil's Food, Lemon, Deep Chocolate, Princess White

Folgers, 300 g Ground Coffee $2.99

Prince, Store Sliced Cooked Ham $1.99 lb.

Aylmer, 10 oz. Tomato Soup 39¢

Bologna, Smoked Turkey, Smoked Ham Lunchables $1.89 ea.

Betty, 675 g Whole Wheat Bread 99¢

Twice as Soft, 4 roll Bathroom Tissue 69¢

PRONTO FOOD MART HAS NO LIMIT QUANTITIES

WILLIAMSBURG'S 6TH ANNUAL

Fall Harvest Festival

Friday, Saturday, Sunday • September 26, 27, 28



FRIDAY, SEPTEMBER 26

7 pm **Monster Bingo** under the heated tent! - doors open 5 pm, regular play begins at 7 pm. Approx. $4,000 in prize money, $2,000 jackpot, plus four 50-50 games and Bonanza. Seating for approx. 600 people, players must be 18 years of age.

7 pm **Tallest Corn Stalk** at Roger's Barber Shop

SATURDAY, SEPTEMBER 27

GREAT DEALS ON MEALS

7-11 am **IOOF Pancake Breakfast** at Fire Hall

10 am-1 pm **Parade Lunch** downtown, presented by the Williamsburg Snowmobile Club

10 am-8 pm **Special Harvest Menu** at the Village Antiques & Tea Room

11 am-2 pm **BBQ at the park** by St. Peter's and St. Luke's Lutheran Churches - Oktoberfest sausages, sauerkraut, hot dogs and drinks

11 am-4:30 pm **Hot dogs, snacks, cold drinks and coffee** at the park recreation booth

5-7 pm **Beef BBQ Dinner** at the park under the tent - takeouts available from 4:30-5 pm, sit-down dinner from 5-7 pm. Advance tickets available at businesses in town.

FUN FOR SATURDAY: CONTESTS

10 am **Most Fruitful Garden Basket** at Lea Mar Variety. Judged on basket decoration and contents (preserves, fruits, vegetables, flowers or combination) - 535-1031.

10-11 am **Apple Pie Contest** at Park Lane Seniors Support Centre - judging at 2 pm - 535-2924.

10 am **Biggest/Heaviest Pumpkins** at Pinkus Tire - 535-2759.

10 am **Create A Farm Animal** from a vegetable at Simser's General Store. Call 535-2199 for more information.

10 am **Heaviest Potato or Carrot** at the post office - 535-2411.

10:30 am **Best Children's Costume** with a harvest theme. Williamsburg Garage - 2 categories - 5 years and under, 6 and over, 535-2018.

10:30 am **Best Decorated Harvest Straw Hat** at Susan's Gift Shop, 12439 Church St. E. Call 535-1133 after 6 pm.

11 am **Best Decorated or Carved Pumpkins** at LMS Motor Sales, 535-2298.

11 am **Largest Sunflower Face and Zucchini** at Black's TV & Appliances, 535-2561.

11 am-3 pm **Historic Quiz** in the craft tent.

11 am-3 pm **Identify Pictures of Williamsburg Township** at WCA booth in tent.

2:30 pm **Miniature Scarecrow Contest** - not over 16" high. To be judged at Whitteker's Meat Market, 535-2310.

SATURDAY'S ACTIVITIES

10 am-1:30 pm **Children's Face Painting** under the tent

10 am-2 pm **Petting Zoo**

12 noon **Horseshoe Registration** - Tourney starts at 1 pm

12 noon-3 pm **Guess The Weight Of Beef On The Hoof** featuring Ron Wilson's Stillmeadow Limousin cattle

1 pm **Bessie Bingo** - three rounds - advance tickets on sale in the craft tent. Pick your own square and round.

1 pm **Cow Chip Toss** - FRESH this year!

1-4 pm **Antique Vehicles and Equipment Display,** 535-2694

1:30 pm **Lumber Sawing Demonstration** at the small diamond, featuring Stephen Kenward

1:30-3:30 pm ***New & Improved!*** **Children's Games** at new ball diamond. Shoe scramble, relay, three-legged race, and much more... join in the fun!

2 pm **Beard Growing Contest** - Longest and best-trimmed judged at the craft tent - 535-2312

2:30 pm **Goat Milking Contest** at the Lions Tent

3 pm **Fire Department Extrication Demo** at small diamond

ALL DAY SATURDAY UNDER THE HEATED TENT

9:30 am-3 pm **Craft Sale** - approximately 40 exhibitors

5 pm **Beef BBQ Buffet - bar opens**

7 pm **Prizes awarded and contest winners announced**

8 pm **Dance to *Jeff Callery* - back by popular demand!**

Don't miss the parade!

Starts at noon, arrives at the park by 1 pm. Prizes awarded. Featuring Harvest and 175th Anniversary themes - be there!

SUNDAY, SEPTEMBER 28

175TH ANNIVERSARY CELEBRATION

Browse our historic information display

1-8 pm **Musical Jamboree** with entertainers Wayne Rostad, Bordertowne, Marleen Fawcett, Roma McMillan, Seaway Valley Singers

3 pm **Park Dedication**

5:30-7 pm **Chicken Barbecue**

2-8 pm **Bar open**

DUSK **FIREWORKS**



PRE-FESTIVAL CONTESTS

- **Scarecrow Building & Bale Decorating Contest** at the Township Office. Bring your own supplies. Building takes place from Sept. 8-12. Judging held Sept. 12 at 3 pm. Call 535-2018.
- **Decorated House Contest** using a harvest theme or one which celebrates our 175th anniversary. Open to any house in the township. Pre-register by Sept. 24. Judging at 3:30 pm, Sept. 26. Call 535-2561.
- **Kids' Coloring Contest** at Picadilly Press. Get your sheet at area businesses during September. Call 535-1139.
- **Guess The Amount Of Pickled Coin!** at Williamsburg's Bank of Montreal. Entry dates: Sept. 22 until Sept. 26 at 6 pm. 535-2332.
- **How Many Crabapples In The Container?** Take a guess at Canadian Tire Sept. 22 through Sept. 27 at 3 pm. 535-2845.
- **Guess The Length And Weight Of Nylon Trimmer Line!** Limited to one guess per person at Eastern Engines, Sept. 22 through Sept. 27 at noon. 535-2488.

FOR MORE INFORMATION CALL:

Parade Registration.....535-2264
Decorated House Contest.....535-2561
Antique Vehicles and Equipment.....535-2694
Craft Sale and Demonstration.....535-2040
General Information.....535-2264 or 535-2018

For contest rules & regulations, see phone numbers listed by contest

Black's TV & Appliances
• Satellite Systems • Panasonic
• Zenith • Technics • Maytag • Moffatt
Arden Black, Owner
Hwy. 31, Williamsburg 535-2561

EASTERN ENGINES
POWER EQUIPMENT
Hwy. 31, Williamsburg
535-2488

CANADIAN TIRE ASSOCIATE STORE
Williamsburg
535-2845

PINKUS TIRE & BATTERY
KINGDOM Cooper TIRES LTD.
• Full line of passenger, truck and agricultural tires
• Road service - truck and farm • Wheel alignment and balancing • All major brands available
1-613-535-2759 • 1-800-465-2991
P.O. BOX 70, HWY. 31, WILLIAMSBURG, ONTARIO, K0C 2H0

—Since 1937—
Whitteker Meat Market Ltd.
Williamsburg
535-2310

PICADILLY PRESS SPECIALIZING IN CREATIVE DESIGN
GRAPHICS & PRINTING
Hwy. 31, Williamsburg
Beside the old Picadilly Theatre
Phone 613-535-1139 Fax: 613-535-1140

Elizabeth's Attic
Antiques, Gifts, Crafts
Tole Painting & Supplies
4332 Hwy. 31, Williamsburg
(Two doors south of Tea Room)
Hours: Thurs.-Fri. 10 am-5 pm; Sat. 10 am-4 pm; Sun. 1-4 pm

We'll stick our NECKS out FOR YOU...
(to give you the BEST DEAL)
LMS MOTOR SALES
USED CAR SALES & SERVICE
Williamsburg 535-2298

Williamsburg Garage
4304-Hwy. 31, Williamsburg
General repairs to all makes and models
Safety checks
Licensed AC reclaiming and recharging
Bob & Arlene Darrach (Prop.) **535-2018**

Marsden & McLaughlin Funeral Homes Ltd.
Cardinal 657-4848
Williamsburg 535-2339
Iroquois 652-4452

C&L FEEDS
A DIVISION OF RITCHIE FEED & SEED LTD.
DIXONS CORNERS 652-4875 1-800-267-8142
WINCHESTER 774-3538 Fax 774-1073
CHESTERVILLE 448-2161

THE PIT
Hwy. 31, 10 minutes south of Winchester
535-2516
"We're known for our burgers"
Prop. Mark & Tammy Redmond

TRIPLE B STRUCTURES LTD.
Butler Pre-Engineered Steel Buildings
Commercial and institutional
Over 15 years experience
Ralph Buter
Williamsburg, Ont.
613-535-2820

Township of Williamsburg
535-2673

WINCHESTER 774-3560 CHESTERVILLE 774-3560
WINCHESTER-CHESTERVILLE FUELS
B.M. GRAHAM FUELS
WINCHESTER 774-2109
(A Division of Universal Terminals Inc.)
24-HOUR SERVICE 1-800-267-8187

BRISTER Group
BRISTER INSURANCE BROKERS LTD.
BRISTER LIFE INSURANCE LTD.
WINCHESTER Dawley Drive, 774-2832
PRESCOTT 270 Edward Street, 925-5901
MORRISBURG Village Plaza, 543-3731

Cedar Glen Golf Course
Williamsburg 535-2323
Reserve tee-off time

THE TELEPHONE MAN
REPAIRS • INSTALLATIONS
PREWIRES • OTHER SERVICES
Reasonable rates • Flexible hours
Box 122, Williamsburg, Ont.
613-535-2511 or 1-800-267-5022
Reg Gibson

Bank of Montreal
We're Paying Attention
Church Street, Williamsburg
535-2332 535-1297

DOUG MILLER
IREBALL
PERFORMANCE AUTOMATICS INC.
Williamsburg
535-2112

Bellavance pockets hat trick for Hawks

WINCHESTER — Veteran forward Serge Bellavance ripped in three goals leading the Winchester Hawks to a 7-3 exhibition victory over the visiting Casselman Jr. "C" Stars here last Tuesday (Sept. 16).

The three-goal output gave the second-year skater a total of 10 in six exhibition games. He added one assist for 11 points in the preseason.

Winchester's victory over the Jr. "C" Stars left them with a perfect 6-0-0 record in the exhibition season. The Hawks, with an experienced offence leading the way out-scored their opposition 42-27 preparing for the regular Rideau-St. Lawrence Jr. "B" Hockey league season.

Bellavance's first two goals came in the opening half and staked Winchester to a 2-1 lead over Casselman. Chad Barnhart and Jason "Pitt" Desormeaux engineered the first marker at 21:46 and then Desormeaux and rookie Justin Heuff set up the second at 9:40.

Eric Savard finished off a play started by rookie Sean Williams and Jeff Leonard and made it 3-1 at 24:36 of the second stanza.

Shane Stroughair and Desormeaux set up first-year forward Dave Summers who made it 4-1 at 17:20. Desormeaux cashed in a Summers-Stroughair relay for a 5-1 cushion at 9:51 and a pair of quick goals by Bellavance (assisted by Barnhart) at 7:36 and another by Savard (assisted by Craig Holmes and Leonard) with 5:53 to go pushed Winchester's final total to seven.

Mathieu Boulerice netted two and Ben Menard the other Casselman goal.

Gregg Griffith started and Joey Theberge finished up in nets.

Winchester took three and Casselman two minor penalties.

TOP SCORERS

Eric Savard led the Hawks in preseason scoring with 14 points: 7-7-14. The second-highest scorer was Serge Bellavance with 11: 10-1-11. The rest of the list is as follows: Jason Desormeaux 2-9-11; Ryan Nichol 7-3-10; Jeff Leonard 4-5-9; Chad Barnhart 3-6-9; Dave Summers 2-7-9; Craig Holmes 5-3-8; Sean Williams 3-5-8; Shane Stroughair 1-7-8; Eric Nadeau 2-5-7; Chris Bailey 2-4-6; Rob Raistrick 1-4-5; Derek Nadeau 0-5-5; Rob Desormeaux 1-2-3; Jamie Mitchell 0-3-3; Chad Simpson 1-1-2; Justin Heuff 0-1-1.

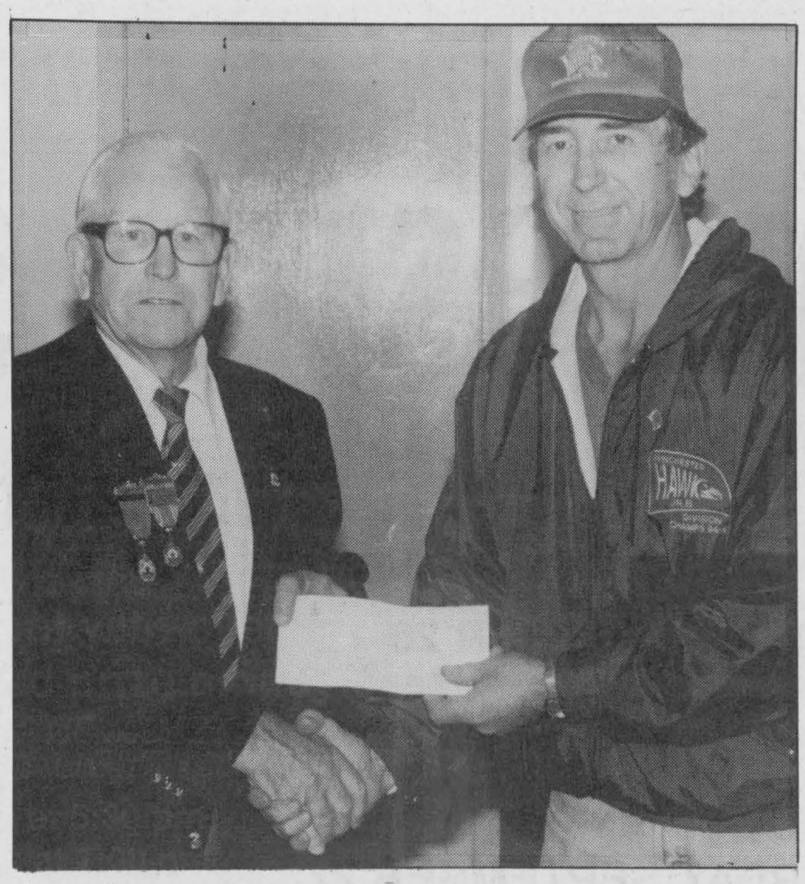

Legion assistance

Duncan Levere, left, of the Royal Canadian Legion Winchester Br. 108 presented Bill Hogaboam, president of the Winchester Jr. "B" Hawks Hockey Club with a cheque for $5,000 Friday night. The money will help the Hawks meet their 1997-98 expenses.

Press Photo — Van Bridger

Preston, Devils still red hot

METCALFE — Mike Preston recorded his second shutout in three games here Sunday morning as the Hicks Insurance Devils blanked the Pronto Food Rangers 1-0 in Metcalfe Town Hockey League action.

Preston and the Devils now sport a 3-0-0 record and have allowed one goal in those three outings.

Pete Holmes was the lone goal scorer and his shot (unassisted) fooled Ranger netminder Wayne Widenmaier at 20:07 of the second half and stood up as the game-winning goal. The Rangers record dropped to 0-2-1 with the loss.

The second-ranked McVey Insurance Leafs improved to 2-1-0 with a slim 2-1 verdict against the Continental Mushroom Stars (0-2-1).

Bill Jamieson was the winning goaltender, and lost his bid for the perfect game when Derek Burleigh (assisted by Ron Casselman) beat him 1:20 before the intermission.

The Leafs gained a 1-0 lead at 2:43 of the first half when Doug Reaney scored from Don Honey. Tim Salmon was able to snap the tie and give the Leafs the win when he scored from Tyrone Franey 7:29 before the final buzzer.

A four-goal outburst in the first 11 minutes of the second half powered the Tom's Air Cooled Engines Flyers (1-1-1) to a 6-4 win over 31 Esso Ducks (1-1-1).

Dave Warren and Ed Chariotto scored in the first half to put the Flyers up 2-1 at the intermission. Rob Melenhorst then scored twice at 21:09 and 17:56 to open up a 4-1 lead. Goals by Jim Kerfoot at 12:58 and Bob Kemp at 11:03 opened up a comfortable 6-1 lead for the Flyers.

Keith Ritchie (2), Bob Kemp (2), Warren, Chariotto and Erin Franey picked up the assists.

Vince Seguin had a pair of goals in a losing cause. Derek Madaglia and Dale Carson banged in a goal each while Moe Robinson (2), Rick Bloom, Shane Patterson and Carson (2) drew the assists.



Lions help Hawks

The Winchester Lions Club donated $2,500 to the Winchester Hawks Junior "B" Hockey Club recently. The money will be used to help offset the Hawks operating expenses for the 1997-98 EOJBHL season. Hawks president Bill Hogaboam (left) and executive member Peter Guy accepted the cheque from Lions president Bruce Cummings (right) last week.

Missing player

A member of the undefeated champion Winchester Under 13 Lasers soccer team was omitted from last week's (Sept. 17 issue) team photo cutline. Christopher Thompson's name should have appeared with those listed as missing from photo. The Press apologizes for the omission.

Be wise... advertise

Special Bingo

Thursday, October 2

Matilda Hall, Dixons Corners

$1,000 Jackpot with over $3,000 estimated prize money

BONANZA • NEVADA

Sponsored by Iroquois/Matilda Lions Club

Doors open at 5:30 pm

Bingo starts at 7:00 pm



Upper Canada Fuels

A Marketer of Petro-Canada Products

Top Quality Petro-Canada

Products for your home and farm needs in the Winchester area.

PETRO-CANADA ®

Glen Droppo
Sales Representative

774-2405 225-0700

Harvestfest Savings

Mastercraft



SAVE $100

29", 10 hp

$999.99

Oil Change Special

$14.99*

Quaker State 10W30

*On most makes and models

Quaker State

1) In-house service
2) 4-year limited warranty
3) Free delivery 10-mile radius
4) Free set up
5) Deferred payment plan with Canadian Tire card

ENTER OUR IN-STORE CONTEST AND WIN A $50 GIFT CERTIFICATE

Guess how many crabapples are in the basket!

PROSTART

Price includes installation on most makes & models with automatic



$199.99

only at

CANADIAN TIRE

Williamsburg 535-2845

Offers expire Oct. 4, 1997

Fall Harvest Festival Specials

SCHNEIDERS **WIENERS** **$1.49** 1 lb. pkg., 8 per pkg.

SCHNEIDERS **Old Fashion Ham** **$3.69** lb. Average 6 to 8 lb.

SCHNEIDERS **Smoked Sausages** **$26.49** SAVE $3 PER BOX 6.6 lb. box

SCHNEIDERS **Bologna** **$2.49** lb.

SCHNEIDERS

There's a lot of truth in Schneider's slogan, "Taste the difference quality makes." If you compare a few labels, you'll never find the phrase "May Contain" on any Schneider's meat package.
Schneider's still make their products the same way J.M. did back at the turn of the century...using fresh meat, smoked to perfection over hardwood fires.
And to make sure you're getting more value, Schneider's trim their meat a special way...so that you get more meat and less fat.
People still keep coming back for more...you can still taste the difference quality makes.
"Taste the difference quality makes"

SCHNEIDERS **Oktoberfest Sausages** **$11.95** box 3.3 lb.

SCHNEIDERS **Chicken Burgers, Nuggets Meat Balls** **$7.99** box

SCHNEIDERS **Chicken Breasts** Boneless & Skinless **$39.95** 8.8 lb. box

Prices in effect until Oct. 11, 1997

CANADA GRADE A **STEER BEEF** SIDE $1.95 lb. HIND $2.29 lb. FRONT $1.69 lb. *CUT, WRAPPED & FROZEN*

SCHNEIDERS **Beef Burgers** **$19.95** box 10 lb. box, 40 per box

FREE DRAW 1st Prize - 20 lb. Grade A Turkey 2nd Prize - Schneiders Old Fashion Ham

WHITTEKER MEAT MARKET LTD.

Williamsburg 535-2310

~Since 1937~

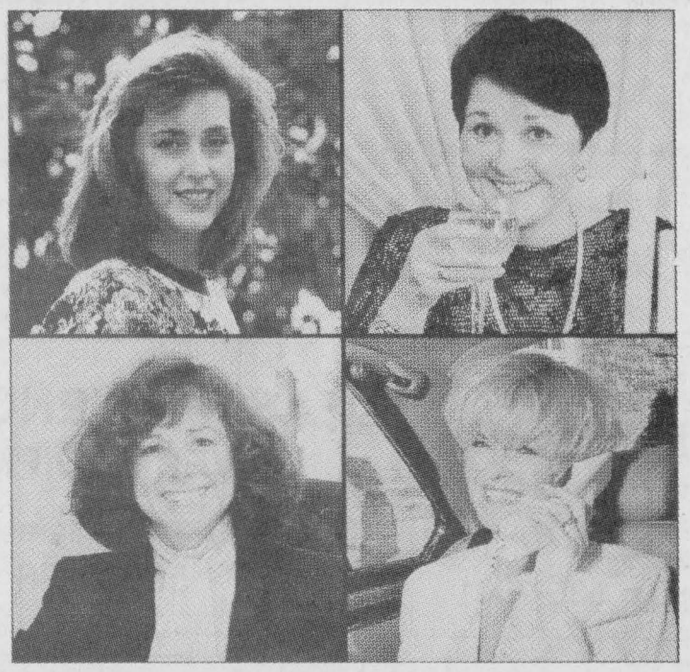

The perfect choice for casual or work. Women everywhere can take comfort in knowing that this style is available in their size and width.

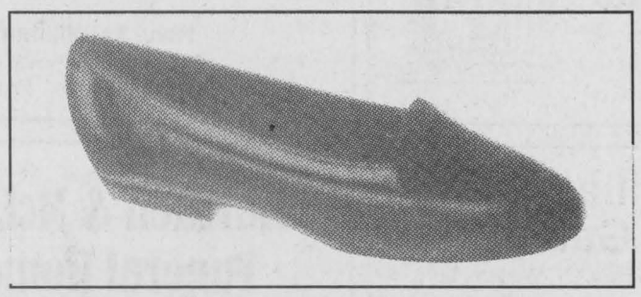

Nadine *by Naturalizer*

NATURALIZER®
style + comfort. no problem.

Narrow, medium and wide. Ladies sizes 5½ to 12.
Green, Navy, Burgandy Leather; Coal, Gunmetal, Graphite Leather; Black Suede, Black Leather, Black Patent

$69.95

Suggested Retail price $85.00. Not all colours available in all sizes.

Price in effect until closing Saturday, September 27th/97

"The Shoe Fitting Experts"

VIMI SHOES

Moose Creek Mall - 538-2475

Monday & Tuesday 9-6, Wednesday & Saturday 9-5; Thursday & Friday 9-9



New champs

Dalmeny made Kenmore Fastball League history last week de-throning the six-time champion Kenmore Heat. Dalmeny claimed the silverware by posting 6-2 and 7-3 victories. The new champs are: front, left, Andrew Jeacle, Rick Vandentillaart, John Hendrikx, Andy McAphee, Dan McDiarmid. Back, left, Paul Porteous, Paul Doornbos, Steve Jensen, Steve Velthuis, Randy Docksteader.

Dalmeny douses Heat in finals

KENMORE — Six championships and you are out of there.

The Kenmore Heat had rung up six consecutive Kenmore Fastball League championships prior to the 1997 title round.

Dalmeny became the team to end a six-year reign the Heat had enjoyed by sweeping the defending champs in two games to become the 1997 KFL champs.

Dalmeny took the opening game by a 6-2 count and then put the finishing touches on the two games to none victory posting a 7-3 win here last Monday (Sept. 15) night.

The Heat took a 3-0 lead in the top of the third inning but Dalmeny stormed right back in the home-half of the frame and pushed five runs across the plate to take a 5-3 lead.

Dan McDiarmid started the attack belting a lead-off triple. He trotted home on a John Hendrikx single to make it 3-1. Randy Docksteader, Rick Vandentillaart, Steve Velthuis and Paul Doornbos then crossed the plate to put Dalmeny ahead for good.

The Heat threatened in the fifth when they loaded the bases with just one out but couldn't cash in a run against the Dalmeny defence.

The new champs then put the game out of reach in the bottom of the fifth on a Rick Vandentillaart triple.

Ace, Bols power Sweepettes victory

OSGOODE — Lana Bols and Cindy Ace each potted a pair of goals as the Sweepaettes ran to an impressive 8-0 victory over the Red Dot Cafe here last Wednesday.

The victory was the second in as many Osgoode Ladies Broomball League games for the Sweepettes who now have registered 6-0 and 8-0 decisions in their first two outings.

Kim Norman turned in the shutout while her team gave her a 5-0 first-half lead to work with.

Cindy Ace opened the scoring connecting from Lana Bols at 21:50. Glenda Helmer then cashed in a relay from Patricia Armstrong and the Sweepettes were up 2-0 by the 13:50 mark. Mary Chartrand (assisted by Kim Casselman at 10:55), Patsy Boonman (assisted by Ace at 10:28) and Armstrong from Helmer at 5:30) then snapped in goals to make it 5-0 at the half.

Bols added goals at 15:48 and 4:00 of the second half and Ace netted her second at 11:09 to drive the final count to 8-0. Boonman (2) and Bols picked up assists on the last three scoring plays.

Kemptville also remained perfect through two games posting a 4-1 win over Boyer's Prescott Road.

Teresa Cinanni ruined Sherry Stewart's bid for the shutout when she scored with 5:30 left on the clock.

Kemptville led 3-0 at the half on markers by Wendy Achtereeke, Janice Higgins and Janet McEwan. Trudy Carruthers (2) and Achtereeke engineered the scoring plays. Laurie Sloan's goal scored with 0:10 left on the clock completed the scoring.

In the other contest the Outcasts levelled their record at 1-1-0 when they upset the Osgoode Nighthawks 3-0.

Dom Goyette slammed the door on Osgoode's shooters while Sylvia Boyd notched two goals and Sherry Chambers-Hickey one to help her to her first victory.

Boyd, Karen Benoit and Chris Kemp assisted on the Outcast goals. The winners led 1-0 at the half.

Munro takes Cedar Glen awards tourney

WILLIAMSBURG — Winchester's Lea Anne Munro captured the Ladies "A" class award here in Saturday's 1997 Cedar Glen Golf Club's annual Awards Day Tournament.

Munro shot a 90 to take the title.

Derek Whitteker's 77 was the best gross score in the Men's "A" class while Tyler Lussier fired a winning 112 in the Junior division.

The second-best low gross scores were turned in by Eunice Munro, Ladies "B" class - 112; Hans Hutten, Men's "B" class - 80; Byron Brunt, Junior - 144; Merle Reaney, Men's "B" class - 83 and Bob Porteous, Men's "C" class - 97.

Lori Hutt carded a net score of 82 and topped the Ladies "B" class list. Phil Douglas was best in Men's "A" class with his 69. Nick Theodosiou took "B" class honors with a 66. Al Crowder led the "C" class field with a 72 and Bernie Brunt shot an 82 to win "D" class honors. Peter Brunt (71) was second in "B" class.

CHIPS AND PUTTS

Four person scramble, the Stuart Saddlemire Memorial, Fri., Sept. 26.

Two person scramble, the Rufus Memorial, Sat., Oct. 4.

Mixed Two-Ball, Sun., Oct. 5 at 2 pm.

Cedar Glen Golf Course Christmas Party, Nov. 29.

ADVERTISING PAYS

Limited Time Offer..
Harvest Festival Special
Husqvarna
51 Husqvarna 15"/16" Bar
SALE Regular Price $627.95 Sale Price $479.95
257 Husqvarna
SALE Regular Price $688.95 Sale Price $559.95
365 Husqvarna 15"/16" Bar
NEW!!
SALE Regular Price $727.95 Sale Price $599.95
Take advantage of this great offer and experience the Swedish Engineered Quality that HUSQVARNA has been building into its products for over 300 years.
SMART START The decompression valve fitted to certain Husqvarna models makes them incredibly easy to start.
AIR INJECTION The engine breathes cleaner air and runs more efficiently increasing its durability.
LOW ... Anti-vibration system for increased user comfort and safety.
EASTERN ENGINES
POWER EQUIPMENT
Williamsburg 535-2488
Come And See Us For Details Today!
Easy monthly payments with Husqvarna "Home Source Plan"

Goodwrench Fall Service
Lube, oil and filter, rotate tires, inspect brakes, check wipers, check coolant, inspect battery & electrical system, top up fluids, 15 point inspection
Valid Sept. 22 - Nov. 7, 1997
$39.95 Plus PST and GST
PLUS FREE TWO 4L JUGS OF GM WINDSHIELD WASHER FLUID
GM Goodwrench Service
UPPER CANADA MOTOR SALES LTD.
CHEVROLET Oldsmobile
CORNER OF HWY. 2 & 31 • MORRISBURG • 543-2925

"New" at Black's on our 39th ANNIVERSARY
ZENITH
Innovative products that entertain and inform.
"Special Introductory Pricing"

Model Z25X22S
• 5-jack audio/video jack panel
• ZDG™ high contrast picture tube
• MTS stereo receiver/ monitor
• SoundRite™ volume limiter
• ICON menu package
• Night Vision™ universal remote control
ZENITH $499.95

Model Z25A64W Console
• Night Vision™ remote control
• ZDGH contrast picture tube
• ICON trilingual menu package
• Auxiliary video/audio input jacks
• Bavarian walnut finish
ZENITH $699.95

Model Z27A11G
• Audio/visual input jacks
• ZDG™ high contrast picture tube
• Trilingual on-screen displays
• 181 channel tuning capability
• Caption-Vision (CC) capability
• Full function remote control
ZENITH $589.95

Model Z27X76R Swivel Base Console
• 5-jack audio/ video jack panel
• ZDG™ high contrast picture tube
• SEq front surround sound
• MTS stereo receiver/ monitor
• SoundRite™ volume limiter
• Night Vision™ universal remote control
ZENITH $899.95

Model VR 2107
• VCR +
• ICON on-screen menu
• Quick start loading
• Digital picture tracking
• Automatic head cleaner
ZENITH $199.95

Model VR 4207 HF
• Stereo hi-fi
• 4-head HQ video system
• ICON menu system
• Auto digital picture tracking
• 1 year, 8 event
ZENITH $289.95

Shop early - Limited time
Anniversary Sale
Drop in during Fall Harvest Festival
Tues.-Sat. 8:30-5:30; Fri. 8:30-9:00
Serving the community for 39 years
BLACK'S TV AND APPLIANCES
Williamsburg We Service What We Sell Tel. 535-2561

BDO DUNWOODY
Chartered Accountants
BDO Dunwoody offers a full range of services in areas of:
• farm tax returns
• financial statement preparation
• personal tax returns and planning
• computer installation and training
475 Main Street
Winchester, Ont., K0C 2K0
Tel. 613-774-2854
Toll free: 1-800-268-0019

CLEAR CUT
INSTALLATIONS
WINDOWS & KITCHENS
989-2367
1-800-561-4206
10622 Main St., South Mountain
Since 1986

SUMMERS
INSURANCE BROKERS INC.
GENERAL INSURANCE
ALL THE CHOICE IN THE WORLD
WINCHESTER 774-2515 or 774-2519

Monast Backhoe & Haulage Service Ltd.
• Screened Top Soil & Sand
• Sand Fill • Pit Run Gravel • Granular A
DOZER • HYHOE • TRUCK • BACKHOE RENTAL
LICENSED SEPTIC BED INSTALLATION
448-2856 Chesterville Fax 448-3998

VANDERMEULEN CONSTRUCTION
BLUE MAXX WALLSYSTEMS
Certified Installer
A Grade Above
• Innovative concrete form technology
• Below Grade (foundations), Above Grade and Beyond:
• 4 in 1 way to a better wall
• Concrete form, vapor and air barrier, strapping and insulation.
Andy VanderMeulen
RR1, Brinston, Ont.
Call me to find out more.
ONTARIO NEW HOME WARRANTY PROGRAM
Evenings: 613-989-1589
Fax: 613-989-3653

RODGER BURNSIDE & ASSOCIATES LTD.
Income Tax Returns
Accounting and Bookkeeping
Financial and Tax Planning
Guaranteed Investments and Mutual funds
HOLIDAY NOTICE
CLOSED SEPT. 15-26 INCLUSIVE,
REOPENS SEPT. 29
1738 Old Prescott Road
P.O. Box 130
Greely, Ont.
K0A 1Z0
Phone 821-2263
688 St. Lawrence St.
P.O. Box 728
Winchester, Ont.
K0C 2K0
Phone 774-2178

SHUR - FALL TREE SERVICE
Trimming Limbing Complete Removal
Fence Lines and Building Lots Cleared Firewood For Sale
FREE ESTIMATES • FULLY INSURED
CHUCK PRESTON 613-989-3837 BILL BYERS 613-448-3447

HART VISION
INTERNET CONSULTANT
Bobby Jack Hart
• Reach 40 million users • On-line ordering
• Home page with full colour graphics
• Up to 200-word classified ad for 3 months
RR1 Morrisburg ON K0C 1X0 Tel 613-543-4505
If busy, call 613-543-3313 Fax 613-543-4595 E-mail hrtvsion@glen-net.ca

Metcalfe PHARMACY
"Our personal touch makes the difference."
Pharmacist Ronda Hicks
Open Monday-Friday, 9:00am - 6:00pm,
Saturday, 10:00am - 3:00pm
8206 Victoria St., Metcalfe 821-1224

TRIPLE B STRUCTURES LTD.
Butler Pre-Engineered Steel Buildings
Commercial and Institutional
Over 15 years experience
WILLIAMSBURG, ONT.
Ralph Buter BUTLER office 613-535-2820

Krown Rust Control System
Johansen Truck & Auto Centre Ltd.
Motor Vehicle Inspection Station - Radiator and gas tank repair
Hwy. 31, South of Winchester
Telephone 774-2806
Prop.: Dave Johansen

PIVOTECH
Residential/Commercial Overhead Doors & Openers
Automatic/Handicap Door Devices
Folding/Accordion Partition Walls
Bus.Tel.# (613)774-1361
Fax# (613)774-0689
1700 Cayer Road Winchester Ontario K0C 2K0

DON POWELL FUELS LTD.
P.O. Box 219, 15 Tophmar Dr.,
Kemptville, Ontario
K0G 1J0
• Heating Oil
• Budget Plan
• Automatic Delivery
• Furnace & Water Heater Leasing
• Diesel
• Diesel Keylock
• Gasoline
• Lubricants
"Quality and Service Since 1951"
258-3343 Fax: 258-5484 Toll Free 1-800-267-1653

Classifieds

Professional & Business Directory

W.J. JOHNSTON SURVEYING LTD.
Ontario Land Surveyor
W. J. Johnston, O.L.S.
Resident Surveyor
2250 Hwy. 31 (at Rideau Auctions)
P.O. Box 394
WINCHESTER, ONTARIO
Tel. 774-2414 Fax 774-2356
1-800-268-6915
38tfc

Services

ALCOHOLICS ANONYMOUS
If you want to drink that's your business. If you want to stop, that's ours. Call AA, 535-2418, 774- 3337 or 543-3484. For families of alcoholics (ALANON), 774-3337 or 543-3484.
28tfc

VICTOR BROOKS & SON INC.
Tree services. Take downs, trimming, planting, stump removal, bucket truck, chipper rental. Free estimates. 535-2322.
45tfc

CAR CLEANING
For professional results let the pros at Akcent Motor Sales maintain your vehicle's appearance. Basic car wash to bumper to bumper. Reasonable rates. 774-0718.
40tfc

REFLEXOLOGY TREATMENTS AND RELAXATION MASSAGES
Relieves tension, stress and sore muscles. Gift certificates available for birthdays, anniversaries, showers or just because you care. Reasonable rates. Questions about Reflexology? Call Tricia Hyndman, Cert. Reflexologist at 774- 1323.
16stf

TREES AND HIGH WINDS CAUSE INCONVENIENCE
Prevent power outages and unnecessary insurance claims. **Live Line Clearing. Free Estimates. Fully Insured.** Clear View Tree Services 989-5235.
17tfc

DUNDAS COUNTY HOSPICE
Offers services for the terminally ill and their families. Our trained volunteers provide respite and emotional support, free of charge. For further information, call 535-2215, fax 535-1104
18tfc

SKATE SHARPENING
Rob "Razor" Raistrick, 12141 Holmes Road (west of Geggie's Hardware), Winchester, 774-3006.
22-26c

DAN McNEILL POOLS
Winterizing pool products are in at 18 King Street, Chesterville. 448-1579. Open Tuesday to Saturday, 9:30 am-5 pm. Book now for your closing.
24-27c

SECRETARIAL SERVICES
A new enthuastic company ready and willing to take on all of your full and part-time word processing requirements. Resumes, manuals, business cards, menus or overload of everyday office needs. Big or small, we do it all! J.R. Business Services, 448-3189.
24-27

GOT OLD 8mm FILMS?
Want them on VHS format? Prices very reasonable! Will do 35mm slides and photos too. 774-1951
25-27

A STORE AT YOUR DOOR
Home parties earn you FREE product with Please Mum Children's Wear, Tupperware, Usborne books. Need a gift? I have inventory on sale. Call for free catalogues. Julie 774-1020.
26c

ADDICTED? ALONE? AFRAID?
Want to quit, but need help? Cornwall Detox Centre, 305 Montreal Road, Cornwall. The First Step, 24 hour service. 938-8506.
26c

Wanted

WANTED — Every Wednesday, healthy, Holstein bull calves. Top price for good young calves between 95-110 lbs. Deliver to Delft Blue Veal farm, Lightning St., Williamsburg between 12 noon- 4 pm. For prices of the week phone Walt at 543- 2796 Monday nights after 8 pm.
40tfc

OXFORD MEAT PACKERS
We buy hamburg cows, slaughter heifers and steers, also complete herds of dairy and beef cattle. Cash paid. Ken 258-2572, 780-3572 or cell 797-8087.
15tfc

RIDE WANTED — Carleton University student from Winchester looking for ride weekdays. Will share gas. Please call 774-0084.
25-26

WANTED — Used head rail, 70' with chains and snaps; cow dividers; wooden bunk beds with double on bottom. Phone 543-3860.
26

WANTED — Old advertising thermometers, signs, clocks, calenders, oil cans and bottles, etc. (Coke, Pepsi, Wishing-Well, Super Test, White Rose, Texaco). Also looking for old tin toys and peddle cars. 613-925-5048.
25-27

RIDE WANTED — From Metcalfe (Scrivens Drive) to Greenboro Park and Ride or right downtown. Prefer leaving Metcalfe around 8 am. 821-3623 evenings.
26-27

WANTED — Storage for various types of farm machinery in Winchester area. John Cinnamon. 774- 2486.
26-28

Help Wanted

HELP WANTED — We are accepting applications for A-Z licenced drivers. Overnight trips and manual labour (loading of cars) involved. Towtal Cartage, 613-989-1430.
26-31c

Help Wanted

HELP WANTED — Experienced carpenter and helper wanted, 774-2374.
25-26c

HELP WANTED — Experienced cook needed immediately. Must have 4-5 years experience. Send resumes to Mary's Restaurant, Winchester, Ont., K0C 2K0 or phone 774-3733.
25tfc

HELP WANTED — Individuals who want to earn money part-time or full-time from their home based business. Low start-up cost. Call Al, 652-4348 after 8 pm.
25-26

HELP WANTED — Now accepting applications for temporary labour positions at Canada Brick. Full time work a possibility. Apply in person at 3150 Rideau Road, South Gloucester. Only candidates selected for interview will be contacted.
26c

HELP WANTED — Students wanted to pick windfall apples on the weekend at Mountain Orchards. Call 989-5601.
26c

HELP WANTED — Russell United Church. We are currently seeking an experienced organist and/or choir director to provide musical leadership for an interim period of six months. Please submit resumes to: C. Plaus, Russell United Church, Box 400, Russell, Ontario. K4R 1E2, no later than October 10, 1997.
26c

Work Wanted

WORK WANTED — Sullivan Bros. Const. since 1950. Weeping bed installation; building movers; basements; hy-hoe excavator; dozers; trucking; loaders; fill; top soil; crushed stone. Rob 448- 3410, Jim 448-2332.
45tfc

WORK WANTED — Carpentry, painting and wallpapering. Call Don Barkley, Inkerman, 989- 5460.
26tfc

WORK WANTED — Carpenter with over 13 years experience available for all your carpentry needs. Additions, renovations, decks, siding, roofing, windows, doors, drywall and more. Call Andrew Lamoureux, 774-5294.
7tfc

WORK WANTED — George's Moving, fair prices - dependable services, Ottawa and surrounding area homes, offices and apartments. George Byles, 821- 4191
40tfc

WORK WANTED — Woman looking for work. Housecleaning, yard work, running errands, just all around helping hand. Reasonable rates. Ask for Linda. 774-3725.
37tfc

WORK WANTED — Masonry, repointing, brick and stone houses. Chimney/foundation work, pargeting, carpentry work, roofing, siding and painting. Gary Kirkwood 774-6921.
23-27

WORK WANTED — Child care provider with daycare experience available our home, Inkerman. Mother- father operation. Safe country environment, nutritious meals and snacks. References upon request. Call Carol at 989-2499.
25-26

WORK WANTED — Do you need a helping hand? I can run errands, pick up groceries, prescriptions, gifts etc., as well as drive you to appointments. Give me a call, Cathy 989-1518.
26

WORK WANTED — Save your memories. Cine film or slides transferred to video tape. Also video transfers from European to Canadian or vice-versa. 989-1901.
26-27

WORK WANTED — Childcare available, Highway 43 near Mountain, full or part-time. On bus routes to Inkerman and Nationview Public Schools. References and receipts available. Call Bonnie 989-3218.
26-29

WORK WANTED — Housekeeping/nanny available immediately, fully experienced in child and home care. References available. Call Monica 989-3286.
26-29

For Rent

FOR RENT — Commercial space in Greely, suitable for lawyer, doctor, dentist office or hairdresser. Call 821-1488 before 6 pm, 821-1497 after 6 pm.
13tfc

METCALFE — Store front and upstairs, 1-bedroom apartment. Last used as hair salon. $800 per month. Call Linda 821-3774.
26c

Accommodation

FOR RENT — 1-bedroom apartment includes parking and all utilities, $425 per month. 543- 3353.
26tfc

FOR RENT — Metcalfe. 2-bedroom, 2-storey. Available immediately. $700 per month, gas heating. Call Linda 821-3774.
26c

FOR SALE OR RENT — Hobby farm. 17 acres with 20'x40' barn, 3-bedroom bungalow, partially finished basement, wood stove, above ground pool. Available Oct. 1. No agents please. 448-3084.
26

Christmas is coming
To buy or sell
AVON
call now
232-8585 or
1-888-907-2866

Accommodation

PARK PLACE
2-bedroom apartments, all with washer and dryer, fridge and stove. Also 2-bedroom townhouse. 774- 3832.
26tfc

FOR RENT — Large 2-bedroom apartment with balcony, stove and fridge, laundry facilities, parking. Quiet, senior-oriented building. $585 plus utilities. Victoria Apartments, Winchester, 774-2184.
28tfc

FOR RENT — 2-bedroom apartment, 43 Moffat Street, Morewood. Large yard, laundry facilities, parking. Available immediately, $470 per month plus utilities. Phone 771-6433 or 448-1224.
2tfc

FOR RENT — 1 and 2-bedroom apartment, fridge, stove and laundry facilities. Yorkview Apartments. Phone 774-2374.
15tfc

FOR RENT — 2-bedroom apartment available immediately, $470 per month plus utilities, includes fridge and stove. Parking available. Call Taso 774-3733 or evenings 258-3450.
16tfc

FOR RENT — 2-bedroom apartment in Winchester, $450 per month includes heat. Call Jack 774-3990 daytime.
19tfc

FOR RENT — Ground floor 2-bedroom apartment secure building in Williamsburg, close to all amenities. Available Sept. 1. Call 613-652-2319 evenings or 613-652-4802 days.
22tfc

FOR RENT — 1-bedroom apartment in Winchester. $440 per month, heat included. Available Sept. 1. 774-5323.
19tfc

FOR RENT — 3-bedroom house in Chesterville. References required. $500 per month plus utilites. Call between 7-10 pm. 448-2755.
23tfc

FOR RENT — Small 3-bedroom house in Winchester. Suitable for adults. $500 monthly, plus utilities. Includes stove and fridge. Call after 6 pm. 448-3922.
24tfc

FOR RENT — 1-bedroom apartment on Ottawa Street, #12184, Winchester. Complete with fridge, stove, use of laundry. $410 per month, available immediately. Phone 774-2094, if no answer, please leave message.
24-26

FOR RENT — Apartment, almost new. Comfort, beauty, space. A must see. $550 per month plus utilities. First and last month's required. 448- 3587 or 448-2370.
24tfc

FOR RENT — 1-bedroom apartment in modern 4- plex in Winchester. Free laundry facilities and parking. References required. Available immediately. 774-2259.
25-27

FOR RENT — 2-bedroom house with full basement in Winchester, close to school and hospital. $600 per month plus utilities. References. Available Oct. 1. Phone 989-2036 or 258-4604.
25-26

FOR RENT — 3-bedroom house with attached garage, in Mountain. $575 per month. 989-3821.
25tfc

FOR RENT — 3-bedroom house in Morewood, large yard, garage, wood stove in family room, $650 per month plus us utilities, Oct 1, references required. 448-1784.
25-26

FOR RENT — Large 4-bedroom home in Winchester. $800 per month includes utilities. Phone 774-1477.
25tfc

FOR RENT — 2-bedroom mobile home, Highway 43, east of NDDHS. Fridge and stove included. Heat and hydro extra. $450 per month. Available Oct. 1. Call 989-5232.
25-27

FOR RENT — 2 apartments, Highway 31 and Regional Road 6. $550 and $600. Heat and hydro included. Available immediately. Call 821-2893, 8 am-5 pm.
25-26

FOR RENT — Apartments, $375 and up. Heat and hydro included, laundry facilities, storage. Phone 535-1246 or 535-2881.
25-28

Accommodation

FOR RENT — Hainsville area in the country, spacious 2-bedroom basement apartment. Washer, dryer hook-up, large yard. $600 per month includes utilities. First and last month required. Phone 613-652-2941.
26

FOR RENT — 2-bedroom home, a/c inside porch and office, large deck, 1 acre treed lot, landscaped and large garage. Located in small town, $450 per month plus damage deposit. Phone 989-2724.
26

For Sale

FOR SALE — The BEST has been made BETTER!! Get on the right track. Protect your valuable vehicles and machinery with Pathfinder Lubricants. Call Garnet at 821-3158.
1stf

FOR SALE — Wood pellets, antifreeze, softener salt, cleaned oats, flour, sugar, sandblasting sand, methyl hydrate. Phone R.S. Allison and Sons Ltd. 774-3323.
32tfc

JASPER'S FINE DESSERTS — Assorted cakes and ice cream cakes. New location, 29 Main Street North, Chesterville. 448-2598.
16tfc

APPLES
Cider, apple products. Smyth's Apple Orchard, Dundela. 652-2477. County Road 18, 5 kms west of flashing light in Williamsburg. Open 7 days a week, 8 am.
21tfc

FOR SALE — Rotating inventory: used top quality 500 baby outfits, size 0-4 years, $2 and up. Cribs, baby accessories, basinets, change tables, blankets. Phone anytime 613-535-1133.
22tfc

FOR SALE — Dry firewood, mixed hardwoods, hard maple, beech, red oak, hickory and ironwood. Delivery available. 535-2655.
23-26

FOR SALE — Outdoor woodstove, 450,000 BTU. Call 652-4118.
25-26

FOR SALE — Used forced-air oil furnace; used 200 gallon oil tank; used forced-air electric furnace and 2 used 40 gallon electric hot water tanks. Call 774-0060 or 821-0502.
25-26c

FOR SALE — Mixed firewood, cut 1 year, split. $42 per cord: 4'x8'x16" . Quantity discounts available plus reasonable delivery. 535-2382 after 7 pm.
25-28

FOR SALE — Due to health reasons, house for sale by owner. 489 Clarence Street, Winchester, Ontario. 774-2535 or 543-3343.
25-26

FOR SALE — Mixed firewood. Please call 535- 2475.
26-29

FOR SALE — For all your antenna needs, 613-652-4024.
26

FOR SALE — Energex Wood Pellets: 1 ton (50 bags), $165 picked up, $175 delivered. C & L Feeds, Winchester 774-3538, Chesterville 448-2161 or Dixons Corners 652-4875.
26-28c

Natural Colorado Blue Spruce
4-5 ft. high $15-$25
Water Softener and Rust Filter In One Unit
REPAIRS TO ALL MAKES
TRADE-INS WELCOME
Guaranteed refiners starting at $500
GUY BOURDEAU
774-6110

REDUCED RENT
The LINTON
.....A quiet place to live.....
The Linton Apartments
532 Clarence Street, Winchester
2-bedroom apartments starting at $475 per month
Special offer to senior citizens • Call for more details
774-1535

Classified Advertising Rates

All Classified Advertising Payable In Advance

20 cents per word, $4.00 minimum

Classifieds will be accepted by telephone, but must be paid by 10am Tuesday, for publication on Wednesday.

Tel. 774-2524

Classified Deadline: 10am Tuesday, for publication Wednesday

VISA

Classifieds

For Sale

FOR SALE — Ping-pong table. Call 774-5172.
26

FOR SALE — Apples: Paula Red, McIntosh, Spartan, Courtland and Empire and apple cider. Dentz Orchards and Berry Farm. 4766 Brinston Road. Open daily 8:30 am-5 pm. Closed Sundays. Phone 652-2397.
26c

FOR SALE — Sunflowers, 50 lb bag for $12.95. Rooney Feeds Ltd. 258-1567 or 652-4382.
26-27c

FOR SALE — Girl's white figure skates, size 13 and 1, $20 each. Girl's tap shoes, size 13, $35. Call 774-5392.
26

FOR SALE — 3'x6' Air hockey table, like new. 774-0337.
26

FOR SALE — 24'x4' above ground pool. 1 hp pump, filter. Accessories include Baracuda automatic pool cleaner, pool vacuum, solar blanket with roller, automatic chlorinator, assorted chemicals. Call after 6 pm 448-2568.
26

FOR SALE — Dry firewood: mixed hardwood, maple, beech, red oak and ash. Delivery available. 774-5271.
26

FOR SALE — Fall clear out on Kubota T series lawn tractors: 12.5 hp, $3450; 14.4 hp, $4450; 17 hp, $5450. Hydrostatic, suspended mower decks, OHV engines. Topline, Winchester. 613-774-0992.
26-28c

FOR SALE — Little Tykes: slide, helicopter and teeter-totter, $20 each; electric furnace, runs good, $25; dresser, $10; vinyl loveseat, $50; oak chair $15; old buffet, $100. 774-3408.
26c

FOR SALE — Acorn wood stove, 2 doors, good shape, $100. 448-3350
26-27

FOR SALE — Craftsman 1/4" router, Bosch 6 amp 1/2" hammer drill, Bosch 4.6 amp 1/2" hammer drill, metal truck box. Call after 6 pm. 774-62-6233.
26

FOR SALE — Fresh McIntosh apples. Maple Ridge Road. $10 per bushel. 448-3367.
26

FOR SALE — Sugar Maple trees, 5'-8', $5 each. 821-3459.
26

Automotive

CREDIT PROBLEMS - NEED A CAR?
Call us - no credit application refused. Small down payment and ability to pay. Lease to own. Akcent Motor Sales, Winchester, 774-0718.
9tfc

VEHICLE FOR SALE, new or used and no established credit? On a pension, limited income, bankrupt or starting a new business? Yes, we can help. No banks or finance companies. Established over 12 years ago, we are the professionals. Caro-line Autos, 613-448-2488.
42tfc

FOR SALE — 1985 Ford Tempo, 4-door, good engine and body, $275; 1972 Dodge Demon, 285 engine, $200. 821-3459.
26

Farm

FOR SALE — Hay, mixed Alfalfa/Timothy. Very good hay, no rain, also straw. Call 987-5552.
19tfc

FOR SALE — Hay, Alfalfa/Timothy. Very good hay, no rain, also straw. Call 984-2978.
19tfc

FOR SALE — Rubber cow mats, 4' x 6'. Call Garry Murphy Sales & Service, 652-4802.
25tfc

TRACTOR RESTORATION
We do all levels of tractor restoration. Call us for details, 1-888-268-3062.
25-26

FOR SALE — 12' 6" Smith Steel livestock trailer, 4 months old, 6' wide, 6'4" high, divider, wood floor. 1-613-657-4598.
25-27

FOR SALE — 2 round bale hay feeders, $175 each. Stove wood $45 per cord, 2500 gallon liquid manure tank, $1,500. 774-5792 or 774-5160.
26-27

FOR SALE — Hay, 4x4' and 4x5' hard core bales. Delivery available. Call 613-692-3611 or 613-989- 2259.
26-28

FOR SALE — 3-furrow 18" bottoms, automatic reset, semi-mounted 710 International plough. 774- 3247.
26

FOR SALE — Gehl CB600 forage harvestor with hydraulic knife sharpener. Also, 16'x60' silo with Patz unloader. 652-4620.
26-27c

FOR SALE — 2 Kilbros 450 bushel gravity boxes (new), with horst 14 ton wagons with rocking boltsters, $4,250 each. Also Turnco 225 bushel gravity box and wagon. 448-3408.
26-27

Household

ELECTROLUX
September Specials: All vacuum cleaners, uprights, canisters, centrals with parts, shampooers, new or used. 4 months free of interest and payments. Bags, filters and repairs. Apply to Sam Cowan, 925-3586; Winchester at 774-3932 or Kemptville at 258-2497.
19tfc

FOR SALE — Used heavy-duty Inglis automatic washer, all reconditioned, in like new condition (almond). 90 day warranty. Only $295. John Witteveen TV Appliances Sales and Service, 448- 2766, RR2, Chesterville (Dunbar).
26c

Household

ELECTROLUX SALES AND SERVICE
Free delivery, bags and repairs. We repair any vacuum cleaner. Depot 774-0161. Mitch Cassell, phone 543-2140.
7tfc

RBS USED FURNITURE AND APPLIANCES
4500 sq. ft. of furniture, appliances and unique items. South Gower Industrial Park. Monday to Saturday. 258-2613.
20tfc

WINDOWS — Quality vinyl windows, patio doors, steel doors, sealed unit replacements, expert installation. Call Peter Filion at Tri-County Windows, 774-3777.
50tfc

FOR SALE — French Provincial triple dresser and 5-drawer chest, cherry; square coffee table, oak, glass, cane. Evenings 989-2884.
11stf

FOR SALE — Hot Point 15 cu. ft. fridge, almond with matching 30" stove; 18 cu. ft. Moffat fridge, almond; Kenmore heavy duty extra capacity clothes washer, white, new Nov. 1, 1996, 2-year warranty left; apartment size Kenmore washer and GE dryer; 10 cu. ft. Kenmore fridge. Courville Appliances, 448-3463.
26c

FOR SALE — 1991 Kenmore white, automatic, heavy duty washer, $150. William Tait, 774-3350.
26

FOR SALE — Beautiful matching sofa, chair, rocker, coffee table and end tables. Coffee table has storage area. All in very good condition. $250. or best offer. 448-2656.
26

YES WE DO REPAIR all makes of microwave ovens, vacuum cleaners, electric shavers, televisions and VCR's. We carry a good selection of replacement oven and surface elements, and other parts. Quality service at a reasonable price! John Witteveen TV Appliances Sales and Service, 448- 2766, RR2, Chesterville (Dunbar).
26c

Pets, Livestock

WANTED — Livestock, old cows and crippled cattle. Fair price. Cash. 657-1114 or 657-4631. Archie Martelle Livestock.
11-37

FOR SALE — 5 quiet purebred Limousin heifers bred AI to Superstition to calve in March. Phone 613-652-1552.
25-26

FOR SALE — Bull, born July 97. Sired by Astre, son of JFC Ironlady, V.G. 3 consecutive records over 30,000 lbs. Frank Casselman 448-2476.
25tfc

FOR SALE — Heifer calves. Harmony View Farms, 774-5172.
26

FOR SALE — Young boar, good quality white cross-bred. 989-6004.
26

FOR SALE — Team of Belgian mares and team of Clyde mares. Well broke to ride and drive, all in foal for 1998. Quiet, family gelding, 1200 lbs., good kids horse. All horses, ride, work and drive. Phone 613-822-1482.
26

Recreational

FOR SALE — 1980 35' Coleman Custom Elite, 2 tipouts, deck, excellent, $9,900. Riverside Campground, Rideau River Road, Merrickville. 613- 269-4664.
25-26

RIVERSIDE CAMP — Rideau River Road, Merrickville. Trailer lots, $700 per season. Tents and overnight camping welcome. Phone 613-269-4664.
25-26

FOR SALE — 1995 400cc Kodiak 4x4, excellent condition. 774-0337.
26-27

Birth Notice

MARSHALL — Laurie and Stuart are proud to announce the arrival of their daughter, Chelsea Charlotte Dianne, 7 lbs 6 ozs, on Sunday, September 14, 1997 at the Winchester District Memorial Hospital. Proud grandparents are Harry and Charlotte Estensen and Stan and Dianne Marshall. Proud great-grandmother is Marjorie Hobbs. A special thanks to Dr. Rosenquist and staff at the Winchester District Memorial Hospital.
26

Card of Thanks

CARD OF THANKS — The ladies of St. Mary's CWL of Chesterville wish to thank all the people of the parish who assisted in the preparation and serving of the annual Harvest Supper. We also wish to thank all the people of the community and surrounding areas who attended the supper. This continued support has again resulted in another successful day. Congratulations to the winner of the 50/50 draw, Penny Robert of Crysler.
26

In Memoriam

COOPER— In loving memory of a dear husband, father, grandfather and great-grandfather, Stanley, who passed away Sept. 24, 1982.
God took him home, it was His will.
But in our hearts, we love him still.
His memory is as dear today,
As in the hours he passed away.
We often sit and think of him
When we are alone,
For memory is the only friend
That grief can call it's own.
— Sadly missed, Esther and family.
26

Coming Events

SUNDAY BRUNCH
At the Country Kitchen 9:30 am-2 pm, adults $6.95; children under 8, $2.95. Now available: No smoking dining room. 774-2417.
12tfc

ANNUAL FUNDRAISER
Fri., Sept. 26 Chinese Dinner and Dance. Cocktails 6:30, Dinner 7:30. Mountain Township Agriculture Hall, South Mountain. Featuring: Nancy Denault with Roll-n-Thunder. $20 per person. Tickets available at Country Girl's Store, Rick's Gas Bar, Stage West Restaurant, Loughlin's General Store, 989-2143 or 989-2092 or any firefighter.
23-26c

IT'S OUR 8th ANNIVERSARY
Up to 60% off in-stock merchandise (10% off orders) until Sept. 30. Sale gowns from $250, jewellery 1/2 price. Appointments preferred. Classique Bridals, Kim Link, 774-5543.
23-26c

LIONS BINGO
Every Monday night at the Winchester Lions Hall. $500 jackpot. Consolation prize. 7 pm start. All welcome.
24tfc

BALANCE FASHIONS INC.
100% Canadian clothing. I will be having an Open House on Wednesdays from 1-8 pm. For more information and a free booklet, call Rhonda Carruthers at 448-2267. I live in the Morewood area.
24-26

50th WEDDING ANNIVERSARY
In honor of Laurence and Hector Courville, Sat. Sept. 27 at 8:30 pm-1 am at Finch Community Centre. Everyone welcome. Best wishes only.
25-26

ANNIVERSARY TURKEY SUPPER WILLIAMSBURG UNITED CHURCH
Tues., Sept. 30, beginning at 4:30 pm. Adults $9, children under 12 $3.50, preschoolers free. **Takeouts available.**
25-26

HALLVILLE UNITED CHURCH FALL AUCTION
Sat., Sept. 27, at 11 am. Vegetables, fruits, baked goods, miscellaneous items. Lunch available. Everyone welcome.
25-26

MOREWOOD DART LEAGUE
Registration, Sept. 30, 8 pm at the R.A. Season starts Tues., Oct. 7 at 8 pm. Come out and have some fun.
25-26

CHILDREN'S MUSIC CLASSES
Spaces are available in Music for Young Children classes in Chesterville. Sunbeam 1, ages 5 and 6, Saturdays 10:30 am. Moonbeam 1, ages 7 and 8, Saturdays, 1:30 pm. Have fun with your child learning to play the piano. Call Alicia at 448- 3960.
25-26c

MUSIC FOR 3 YEAR OLDS
Music for Young Children Sunrise class. 10 fun filled weeks of singing, movement, rhythm start Sat., Oct. 11. Cost: $65 includes book. Call Alicia 448-3960 to register.
25-27c

LINE DANCING CLASS
Township of Winchester Community Centre, Morewood, Ontario, Sept. 25, 7:30-9 pm. Come and have some fun and exercise. For more information call Tanya MacMartin 448-1390.
25-26c

LION'S CLUB HALLOWEEN DANCE
Fri., Oct. 31 at Winchester Lion's Hall, 8 pm-1 am. $4 per person or $7 per couple. Age of Majority. Door prizes. All profits to the Winchester Hawks Junior "B".
25-31c

OPEN WEDDING RECEPTION
In honor of Leslie Hamilton and Andy Cotnam on Sat., Sept. 27, Matilda Community Hall, Dixons Corners, 9 pm-1 am. DJ, light lunch served.
25-26

PATSY CLINE REVIEW DINNER THEATRE
Sat., Oct. 25, South Mountain Hall. Sponsored by Mountain Township and District Lions Club. Dinner, 7:30-9:30 pm; Concert, 9:30-11:30 pm. Dinner: Half Chicken. Tickets $20 each. For tickets, 989-3234, 989-2550 or any Lions member.
25-30c

BRIDAL SHOWER
In honor of Brenda Scott, bride-to-be of Jim Cinnamon. Henderson Hall, Winchester, Thurs., Sept. 25 at 7:30 pm. Everyone welcome.
25-26

DON'T FORGET
The Morewood Firefightghters Bingos start on Sept. 27, 1 pm sharp at the Winchester Township Community Centre. All proceeds go to Winchester and District Memorial Hospital.
26c

HARVEST SUPPER WITH ALL THE FIXIN'S
St. Paul's Presbyterian Church, Winchester. Wed., Oct. 1 from 5-7 pm. Adults $8, 12 and under $4, pre-schoolers free. Tickets at door.
26c

EUCHRE
Seniors euchre at Lions Hall, Winchester. Thurs., Sept 25 at 8 pm. Lunch and prizes. Everyone welcome.
26

TOWNSHIP OF WINCHESTER
Meeting date change. Please note the Township of Winchester will meet **Oct. 8,** not Oct. 6.
26c

MIXED PARTY
For Jennifer Peterson and Ricky Nelson will be held on Fri., Oct. 10, 8 pm-1 am, Chesterville Community Centre. Light lunch served. Everyone welcome. Age of Majority.
26-28

Coming Events

FOOT CARE CLINIC SERVICE
Wed., Oct. 1, Para-Med Health Services, 457 Main St. East, Winchester (wheelchair accessible). $12 per person. All appointments must be pre-booked. Call 774-5544, 1-800-461-9916.
26c

INVITATION TO GOSPEL MEETINGS
In the Nor-Dun Seniors' Support Centre, 517A Mill St., Winchester during September and October. Sun. at 4 pm., and Wed. 8 pm. All are welcome to attend. Lorne Moore, Dan Hofer.
26-27

TO ALL RESIDENTS OF DUNDAS COUNTY
The household hazardous waste depot will be open this Sat., Sept. 27 from 9 am to 12 noon, at 12620 Boyne Road, Township of Winchester.
26c

ART LESSONS JOAN'S STUDIO/GALLERY
Well stocked art supply store. Full custom framing service. Lessons in oils/water colour and acrylic. For more details call Joan Hopkins at 448-3645 or drop into 105 King Street, Chesterville (3rd house from railway). See the sign outside.
26-28

HOLY TRINITY CENTENNIAL ROAST BEEF DINNER
Metcalfe Community Centre Sat., Oct. 11 at 5:30 pm. Program to follow. For tickets call 821-2452.
26-27

HARVEST FESTIVAL BINGO
Fri., Sept. 26, under heated tent, Williamsburg Ball Park. $2,000 Jackpot, plus four 50-50 games and Bonanza for approximately $4,000 in prize money. Doors open 5 pm. Regular play begins at 7 pm. Seating for approximately 600. 18 years and older.
26c

MTAS PRESENTS COMEDIAN JIMMY FLYNN
In the Mountain Township Agricultural Hall in South Mountain, Sat., Nov. 22 from 9 pm-12 midnight. Dance to follow with music by Joey VanKoppen. For tickets and information call Kevin 989-2979. Tickets $12 advance and $15 at the door.
26-32c

COUNTRY GOSPEL CONCERT
With Kevin Simpson, award winning Artist from Kingston. Nationside Pentecostal Church, 13 Albert Street, Chesterville, Sun., Sept. 28, 7:30 pm. Free admission! Everyone welcome!
26c

117th ANNIVERSARY ST. ANDREW'S PRESBYTERIAN CHURCH
Please join us for our service and refreshments Sun., Sept. 28, at 7:30 pm, South Mountain. Our guest speaker will be Rev. Robert Assaly with special music by Nancy Farley-Holmes and Helen Hyndman.
26

RUMMAGE SALE
To be held Oct. 3 and 4 at Timothy Christian School, Williamsburg. Friday 7-9 pm, Saturday 9:30 am-12 noon. Proceeds for TCS. For information call 774-2080.
26

DFA MEETING
The Dundas County Regional meeting of the Dundas Federation of Agriculture will be held on Wed., Oct. 1 at the OMAF Board Room, Winchester, 8 pm. Guest speaker: Gerry Gartner, General Manager of Ontario Federation of Agriculture, speaking on how the OFA works behind the scenes. Election of County Director and delegates to OFA Convention in November. Everyone welcome.
26c

PUB NITE
Friday, Sept. 26
8 pm-1 am at
Winchester Curling Club
Entertainment by
Marleen Fawcett
~Join the Icebreaker~
Everyone welcome



The Irish Descendants
"A Newfoundland band with heart, soul and a new spirit for Celtic music."
AULTSVILLE THEATRE, CORNWALL
Thurs., October 2- 8 pm
Civic Complex Box Office: 938-9400
(9-12 & 1-4 M-F)
*****
Reserved Seating $21.50 *(GST incl.)*
*****
CENTREPOINTE THEATRE, NEPEAN
Sun., October 5 - 8 pm
Box Office: 727-6650
A Shantero Production
NEXT WEEK!

Area Representative
Kevin Fawcett
989-2401 (res.)
Cellular Phones
Mobile Radios
Paging
Sales and Service



1676 Bank St., Ottawa
733-8958 Fax 733-0933

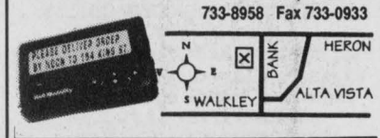

Bell *Mobility*
Approved Cellular Agent

IREBALL AUTOMATICS INC.
AUTOMATIC & STANDARD TRANSMISSION REPAIRS
Specializing in Computerized Transmissions with Overdrive and Front Wheel Drive
R.R. 3, WILLIAMSBURG, ONT., K0C 2H0
TEL.: 535-2112

Harvestore Structures For Sale
Excellent condition 1981
• 20x90 for corn silage/hay
• 20x35/40/60 for high moisture corn
Financing with 6-month delayed start
Call 613-821-1208 or 1-800-267-7940

Township of South Dundas

Formerly the Township of Matilda, The Township of Williamsburg and the Villages of Iroquois and Morrisburg.

Nominations will be accepted for the 1997 municipal election by the Clerk W.E. Horner during normal office hours 8:30-4:30 except for October 10th (nomination day) the hours are 9 am to 5 pm.

Mayor:	One to be elected at large
Councillors:	Four - one to be elected in each ward
School Trustee:	English Public District #26 - One to be elected for the geographical area of North and South Dundas
Hydro-Electric Commission:	Two to be elected at large.

THE CORPORATION OF THE
VILLAGE OF WINCHESTER
Village clerk's office Ph. 774-2105

NOTICE TO RATEPAYERS

The final date for the **last installment** of 1997 taxes is
Tuesday, September 30, 1997

A penalty of 1.25% for late payment will be applied on the first day of default and on the first day of each month thereafter until paid.

Bonnie Dingwall, AMCT CMM
Clerk-Treasurer

para-med HEALTH SERVICES
Cardio Pulmonary Resuscitation



SAVE A LIFE
Learn how at Para-Med Health Services
- Certified CPR instructors
- Regular CPR programs
- Group rates
Call now to register • Space is limited
Contact: Fran Lapierre, 774-5544 or 1-800-461-9916
FALL CPR CLASSES
RECERTIFICATION
Monday, Sept. 29, 6:30 pm to 10:30 pm
HEART SAVER PLUS
Wed. and Thurs., Oct. 15-16, 6:30-10 pm - Recerts second night
BASIC RESCUER
Saturday, Nov. 15, 9 am to 4 pm
Private classes available for groups of 8 or more. Call to book a date.



Come and get 'em
Fresh Florida CITRUS
The highest quality there is!
NDDHS students will be selling premium fruit starting Sept. 24 until Oct. 15.
The best of freshness, the lowest of prices:



Navel Oranges
40 lb. for **$29**
20 lb. for **$19**
10 lb. for **$12**

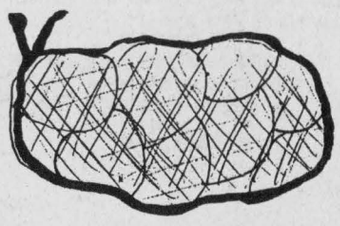

Pink Grapefruit
40 lb. for **$26**
20 lb. for **$16**
10 lb. for **$11**
For further information or to reserve, call the school at 448-2328 on or after Sept. 24.

Armstrong Burner Service
Call Bryant to the rescue!
Bryant Air Conditioners & Bryant Furnaces
GAS • OIL • CENTRA GAS DEALER
SERVING DUNDAS 20 YEARS
CALL
24 HR. SERVICE **774-3522** WINCHESTER
Centra Gas
FREE ESTIMATES • ASK FOR DWAINE

Classifieds

Yard Sale

COMMUNITY GARAGE SALE
Berwick Hall, Sat. Sept. 27, 8:30 am-2 pm. Donated articles welcome. Drop off Fri., Sept 26, 7-9 pm at hall. Pickup available, call 346-2056. Proceeds towards NSDHS/Finch High School Reunion.
25-26c

MULTI-FAMILY GARAGE SALE
One stop multi-family garage sale, Sat., Sept. 27, 8 am-2 pm, Main Street, #10576 South Mountain. A large and varied selection including clean appliances, new oak mantle, workbench, snowmobile wear, furniture and quality woodcrafts. If we haven't captured your attention yet, how about a further assortment of antiques, trinkets and gadgets? Rain or shine, it promises to be an exciting time.
26

GARAGE AND CRAFT SALE
Sat., Sept. 27, Hainsville. Something for everyone.
26

GARAGE SALE
Sat., Sept. 27, 8 am-2 pm, 507 Victoria Street, Winchester. Antique lamps and tables, stereo, clothing, etc.
26

GARAGE SALE
489 Howard St., Winchester, Sat., Sept 27 from 7 am-3 pm. Rain or shine. New chocolate moulds, girls and ladies clothing, toys, paperbacks and much more.
26

GARAGE SALE
5550 Main St., Osgoode, Fri. and Sat., Sept. 26 and 27 from 9 am-5 pm. 100's of articles. Holding again due to past weekends weather.
26

5 FAMILIES
BIG GARAGE AND YARD SALE
Sat., Sept. 27, 9 am-3 pm, 552 Main St. West, Winchester. Tables, lamps, shopping cart, many good sets of plates, dishes, bowls, collectables, bedspread, sheets, men's sweaters, dresses, lots of items. Hot dogs and drinks.
26

GARAGE SALE
Sat. and Sun., Sept. 27 and 28, 9 am-5 pm. Rain or shine. 2771 County Road 1. 1 mile north of South Mountain. Stove, boat, motor and trailer. Many other items.
26

LAST GARAGE SALE
Rain or shine, Sat., Sept. 27, Sun., Sept 28, 8 am- 6pm. Bigger than last week-end. A lot more stuff added. Big and small items. Between Chesterville and Finch. Concession 1, #14205. Watch for signs.
26

YARD SALE
Sat., Sept. 27, 8 am-3 pm, South Mountain, Pleasant Valley West. Children's toys, clothing, books, exercise equipment, desk, truck cap, CD holders, rocking horse, kiddy car and lots more. Rain date Sept. 28.
26

YARD SALE
Fri., Sept. 26, 2-6 pm and Sat., Sept. 27, 8 am-6 pm. 103 Main Street, Morewood. Rain or shine. Something for everybody. Make us an offer.
26

MULTI-FAMILY YARD SALE
Sat., Sept. 27, 9 am-3 pm, #12331, St. Lawrence Street, Winchester. Kids clothes, toys, exercise equipment. Rain date Oct. 4.
26

GOING OUT OF BUSINESS
Sat., Sept. 27. rain or shine. Acrylic paints, tole painting books, brushes, kitchen decor and a lot more. Wooden Shoe Creations, 86 Main Street North, Chesterville.
26

YARD SALE
Sat., Oct. 4, 8 am-3 pm, 464 Ottawa Street (corner of Ottawa Street and Freeland Lane) in Winchester. Kid's toys, toys and more toys and household articles.
26-27

Auction Sale

AUCTION SALE
FULL HOUSE OF FURNITURE, DISHES, WAGON LOAD OF OLD AND MODERN TOOLS, LOTS OF OLD AND ANTIQUE PIECES
2 miles south of Embrun at Giant Tiger Store on St. Andre Road (follow signs for 1747 St. Catherine Road)
SATURDAY, SEPTEMBER 27
commencing at 11 am

Furniture: 3 complete bedroom sets; new air conditioner, Danby; stove; refrigerator; washer; dryer, white; love seat, single seat; single spring and mattress; wall mirrors; kitchen set; Christmas decorations; pictures; frames; statues; livingroom set, couch and chair; small tables and lamps; 2 colour TV's; fireplace set; 2 freezers, white 21' and 12'; microwave oven with element; complete set of dishes for 8; other dishes; glassware; pots and pans; electric accessories; sewing machine, like new; Kirby vacuum cleaner; bed spreads; TV stand; electric heater; first-aid kit, etc.

Tools and others: Garden hose; patio chairs; lawn table; full wagon load of tools; ladder and stepladder; 3 wheelbarrows; mail box; box of toys; 2 sump pumps; skill saw; fan and blower; gas lawnmower; garden gate 3'x4'; 2 tricycles; 2 travelling cat or dog cages; western saddle; 5 new rabbit cages; 5 new horse halters; 24" fan, like new, etc.

Antique and old stock: Vice; anvil; old scale; wooden table with round legs; old trunk; 5 8 gallon milk cans; 2 old steel wheels; blacksmith's forge; ice saw; 2-man wood saw; oak cabinet, 40 years or more; wooden barrel; 30 gallon can; wringer washer, Connor with motor; oval table with

4 chairs; high-back wooden chair; forge stool chair with padded cushions; maple butcher block 24"x24"; baby wicker basket and many more items too many to mention.

TERMS: CASH OR PERSONAL CHEQUES WITH PROPER ID
NOTE: Toilet and canteen on premises. Rain or shine, sale is on.
PROPRIETOR
ESTATE OF RAYMOND PATENAUDE
Bilingual Auctioneers
Regent Menard
Embrun
613-443-2884
Francois Menard
613-443-5073
26c

ADVERTISING PAYS

Auction Sale

AUCTION SALE
ANTIQUE, MODERN FURNITURE, MOTOR HOME, SNOWMOBILES, RIDING MOWER.
East of Chesterville 4 km on Highway 43, south 10 km on County Road 11 (Boundary Road), east on Collins Road. 2nd house #13990
SATURDAY, OCTOBER 4
commencing at 11 am

Ash kitchen table; birch 3-section cupboard; pine armoire; pine coffee table; East Lake dresser; 2 maple dressers; cherry dresser; set of pressback chairs; set of 6 oak Windsor chairs; press-back rockers; porch rockers; oak Windsor rocker; odd press-back chairs; pine and birch desks; large spinning-wheel; hall table; oak mirrors; office chair; wagon wheels; double burner wood stove; calenders; quilts; film projector; old books; locks; bottles; sealers; Beaver sealer; oil cans; milk cans; lanterns; advertisement signs; old seats.
1992 Polaris Indy 650 snowmobile, excellent; 1989 Polaris Sport Indy 340, excellent; 1968 Winnabago motor home, 26', excellent running condition; 8 hp MTD riding lawnmower; 2 mens' 18-speed mountain bikes; ladies 18-speed mountain bike; Westinghouse fridge 5-years old; Westinghouse clothes dryer; apartment size Cold Spot washer and dryer; air- tight wood stove; corner whatnot shelf; pine bookcase; children's chairs; children's sleighs; dishes; books; encyclopedias; toilet set; dart board; power and garden tools; sprayer; steel cupboard; wheelbarrow; 14"x16" radial truck tires; steel rims 10x20; truck cap; truck tool box; downhill skis 190 Kastle, size 10 boots; cross country ski boots, size 10; many unlisted items.
Large number of interesting items in this auction. Something for everyone. Many unlisted items. Property sold.
TERMS: CASH
PROPRIETOR
Chris Moke
448-2885
AUCTIONEER
Harold Ball
448-3161
26-27c

ESTATE AUCTION
Located north of Chesterville. Take the main road east between Berwick and Chesterville, watch for Murphy Road north to Concession 6-7, east to sale.
Estate of B.F. Moran
SATURDAY, SEPTEMBER 27
commencing at 11 am

20 ton float; boat, motor and trailer; Oliver 3- furrow plow; JD wagon; land roller; fuel tank and electric pump; 18' gate; manure spreader; canoe; trailer axle; flame thrower; chains; drag disc; harrows; snow fence; backhoe forks; electric hand fork lift; compressor; cement mixer; milk cans; horse cultivator; 2 bedroom suites; trunk; desk; office equipment; couch; old pictures; 3 wood stoves; dryer; lawn and garden tools; doors; push mower; wooden table and 6 chairs; rockers; end tables; hot water tank; freezer; car ramps; air grease gun; 7" grinder; Skil saw; 2 paint guns; 10 jugs 15-40; chargers; parts washer; pipe wrenches; bolt bins and contents; antique rocker; 2 swivel rockers; kitchen appliances; 7"x52' grain auger; 3x14 automatic reset Kneiverland plow; IN 10' disc; 200 gallon sprayer; page wire; steel fence posts; testers; sprayer; welder; torches and cart; pressure washer; tool boxes; chain saw; Weed Eater; floor jacks; bottle jacks; tire tools; all kinds of good wrenches; 2 disc grinders; air drills; air chisel; 1/2" electric impact; die grinder; tap and die set; trouble lights and spot lights; jig saw; orbit sander; drills; air impact guns.
Note: Owner and auctioneer not responsible for loss or accidents.
Canteen on site
AUCTIONEER
Murray Blair
Avonmore, Ont.
613-346-5568
26c

4 HERDS SALE
Hobbs Bros. Sale Pavillion, Dwyer Hill Road, Ashton, Ontario
FRIDAY, SEPTEMBER 26
commencing at 7 pm

#1 - Bath Farms Production Sale: Reg. Simmentals, Fullbloods and Purebred Bred Cows
#2 - Complete Dispersal Hereford and Crossbred Cows
#3 - Reg and Evelyn Campbell: complete dispersal, 10 cows fall calving and 8 spring calving, 1 Limo bull
#4 - George McLenagham: 10 Hereford cows and Limo calf
Plus consignments, cows and stockers. Approximately 100 head selling. All cows will be preg. checked.
Hobbs Brothers, Sale Managers
613-257-2537
AUCTIONEER
Ken McNeely
613-258-5988
Cell: 613-762-5578
Sale Day
613-257-7583
26c

Know When To Go: React Fast To Fire
Fire Prevention Canada

LOCKE'S
RENTALS
General Tool & Equipment Rentals
WELDING
Repairs & Fabrication including aluminum & stainless
DIXONS CORNERS
652-1620

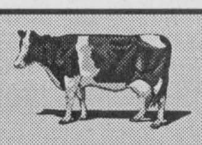
FOR SALE
Top quality purebred and grade Holstein heifers freshening for fall milk.
Reasonably priced
WANTED
Holstein open heifers of all ages
Jason Maloney
613-937-3338

Appliance Service
• Washers • Dryers
• Refrigerators
• Ranges • Dishwashers
• Microwave Ovens, etc.
FOR EXPERIENCED SERVICE
Call Arden or Don at
BLACK'S
TV AND APPLIANCES
Williamsburg 535-2561
Since 1958
We Service What We Sell

PICKSEED CANADA INC.
requires a
SALESPERSON
for the county of Dundas
A farming background, a good level of dairy and cropping knowledge and sales experience would be an asset.
Call Jack MacLaren at 613-832-3201 or cellular 613-269-6790

GUILDCREST HOMES ™
FRAMERS
Positions available immediately for residential house framers.
Wage rates between $9.38 and $11.31 per hour for a 43-hour work week. Benefit package and bonus plan.
Applications available at 20 Mill Street, Morewood

THE CORPORATION OF THE
VILLAGE OF WINCHESTER
Village clerk's office Ph. 774-2105

SNOW REMOVAL
for the 1997/98 Winter Season
On behalf of the Village of Winchester we invite your firm to submit a quotation on an hourly base for the removal of snow in the Village of Winchester for the 1997/98 winter season.
The successful contractor must provide:
a) tractor and blower (minimum 100 hp)
b) one loader
c) three tandem or tri-axle trucks
d) copy of liability coverage
e) equipment must meet Ministry of Transportation requirements
The successful contractor will be required to be on an on-call basis, as determined by the Road Superintendent.
When replying please state size of trucks and blower; rate per hour for trucks; and blowers.
Please submit sealed tender to the undersigned **before October 3, 1997 at 12 noon.**
Lowest or any tender not necessarily accepted.
Andre Johnson
Road Superintendent

JEWELRY AND CONSIGNMENT AUCTION
SATURDAY, SEPT. 27 AT 10 AM
Martintown Community Centre
Birk's lady's 18K white gold wedding ring set; trinity ring, 18K white gold; over 300 pieces of an eclectic collection of costume jewelry including 10K, 14K and 18K gold, sterling, Celtic selections, western bolo ties, sterling belt buckles and Navajo accessories; rhinestone sets, cameos; chains; lockets; bracelets; bangles; earrings; cuff links; stick pins; precious stone rings; school rings; Eastern Star brooches; CIL diamond service pin; McGill stick pin; antique necklaces; brooches; several Birk's selections; Star of David cuff links; 1939 Coronation brooch (Royal Staffordshire); 1967 Sherman maple leaf brooch; Boucher brooch; money clips; marcasite pieces; tie clips; charms; ladies watches; pocket watches; dolls; tin toys and collectibles.
CHINA & GLASSWARE: Signed art glass, Baccarat, Sevres, Lalique, Cobalt Blue, Willow pattern; 50 selections of pink and green Depression; milk glass coal oil lamp; Franklin Mint & Lenox porcelain horses; Bavaria; Royal Albert; Staffordshire, Carlton Ware; Royal Winton; Hobnail; Carnival; Luster ware; pressed glass; Avon decanters.
TERMS: Cash, Visa, Debit Card or acceptable cheque
Announcements made the day of the auction take precedence over printed material
Lunch available on site
Theresa E. Taylor & ASSOCIATES AUCTIONEERING
1-613-347-2804

CLASSIFIED MARKETPLACE
"Advertise Across Ontario or Across the Country"

BUSINESS OPPS.

GOVERNMENT FUNDS. Government assistance programs information available. For your new or existing business. Take advantage of the government grants and loans. Call 1-800-915-3615.

COLLECT CASH. Coke, Pepsi, Hostess, M&M, Cadbury, etc. Restock established unique vendors in your area. No selling, full-time, part-time. Minimum investment $13,980. 1-800-546-2799 (24 hours). Member B.B.B.

AMAZING FACT. The Internet will grow by 2,700% in 24 mos. Huge earning potential with Canada's fastest growing Internet Franchise. Full training. Investment required. 1-888-678-7588.

CHRISTIAN FRANCHISE. Huge earning potential servicing the explosive Christian market with today's technology. Home based. Full training and support. Call 1-800-663-7326.

FORTUNES MADE AS INFORMATION BROKER. Canada's fastest growing franchise. No inventory. No staff. Low overhead. Computer generates income 24 hours per day. 1-888-889-1010.

BUSINESS SERVICES

FREE ACTIVATION OF ALL DIRECT T.V. Digital Satellite Systems, also available WebTV...Access the Internet without a computer. Only $499.00. Call DirectTV/WebTV. Phone:807-577-0744. Fax: 800-966-2655

CAREER TRAINING

LEARN AUCTIONEERING. Classes held Nov. 15-21/97. For information contact: Southwestern Ontario School of Auctioneering, R.R. #5, Woodstock, Ontario N4S 7V9 (519)537-2115.

COMPUTERS. No previous computer experience necessary. Exciting opportunities now available in computer programming. We will train suitable applicants. Call CMS toll-free1-800-477-9578.

BOOKKEEPING AND INCOME TAX COURSES! Learn Income Tax Preparation and Bookkeeping by correspondence. Earn your certificate now. For FREE brochures, no obligation, U & R Tax Schools, 1345 Pembina Hwy., Winnipeg, Manitoba, R3T 2B6. 1-800-665-5144, over 20 years of tax training experience.

EDUCATIONAL OPPS.

BE A SUCCESSFUL WRITER... with our great home-study course. Call today for your FREE BOOK. 1-800-267-1829. The Writing School, 38 McArthur Avenue, Suite 2883, Ottawa, ON K1L 6R2.

COUNSELLOR TRAINING Institute of Canada offers on-campus and correspondence courses toward a Diploma in Counselling Practice, to begin this month. Free catalogue, call 24hrs. 1-800-665-7044.

EMPLOYMENT OPPS.

BROADCASTING RECORDING ENGINEER. No Experience Required. On-the-job training. In local Recording Studios, Radio/TV Stations. PT, Nights, Weekends. Free video, CD Rom 1-800-295-4433.

LIFE ON THE EDGE. Arctic newspapers are like recent diamond finds - a well kept secret. As publisher of one of Northern News Services Limited's award winning publications, you will further develop a frontier advertising market while focusing editorially on community news. Head office will provide production facilities but marketing and editorial will be your responsibility. Write: Bruce Valpy, Northern news Services Limited, Box 2820, Yellowknife, NWT, X1A 2R1. Fax 1-403-873-8507. e-mail nnsi@nnsi.com

FOR SALE

SAWMILL $4895 SAW LOGS INTO BOARDS, planks, beams. Large capacity. Best sawmill value anywhere. Free information 1-800-566-6899. Norwood Sawmills, R.R 2, Kilworthy, Ontario P0E 1G0.

ALPACAS AND LLAMAS - The World's Finest Livestock Investment. Fun, easy to raise and profitable. Open house and seminars Sept. 27 & 28 RSVP or for general information 613-987-2052.

FREE CATALOGUE, craft supplies, low prices, 85 pages. Mail request: Crysbi Craft, RR#3, High River AB, T1V 1N3. Dry flowers, baskets, silk flowers, bushes, pearls, wedding, muslin, plush, eucalyptus. wheats, abaca, angels, Christmas items, wicker, wreaths, mini baskets, Spanish moss, Raffia, styrofoam, glue, craft kits, hats,, music buttons, candles, potpourri oil, magnets, doll hair, paper twist, laces, curling craft wired ribbons, birds, greenery.

HELP WANTED

EARN EXTRA MONEY selling C & M Gifts' Unique Line of toys and gifts. Call 519-258-7905, fax 519-258-0707 to receive free catalogues and information about this wonderful opportunity.

SALES HELP WANTED

$ATTENTION STUDENTS$ Make a lot of money selling chocolate bars. New products available. Nothing to pay in advance. Fast delivery 1-800-383-3589.

LEGAL SERVICES

COLLECT YOUR CHILD SUPPORT. TAKE THE FIRST STEP! Order your Collection Enforcement Kit prepared by a lawyer to assist you collecting your child support whether you're in the F.S.P. system or do it yourself. For information or to order, write or fax: "Collection Kit" 49-6A The Donway West, Suite 315, North York, Ontario M3C 2E8. Fax 905-871-5477

PAY TELEPHONE SERV.

HEAVENLY PSYCHIC 1-900-451-3783. $2.99 min 18+ 24 hrs. DAILY HOROSCOPE 1-900-677-7770. FLAT FEE $5.00.

LIVE GIFTED PSYCHICS. Problems in love/relationships? Friends/loved ones turn against you? Feel unlucky in business? Reunites loved ones/interprets dreams. Call 1-900-451-2787, 24 hrs, 18+, $2.75/min.

REAL ESTATE

OWN YOUR OWN manufactured home lot in Sundre, Alberta. 51 lots remaining, 6,700 square feet ($17,930.) to 13,400 square feet ($25,000.) Please call the Sundre Town Office 403-638-3551, fax 403-638-2100. E-mail:sundre@agt.net.

STEEL BUILDINGS

STEEL BUILDINGS FOR SALE... Ends included. 25 x 40 was $5,624, now $4,988. 32 x 44 was $6,835, now $6,524. 40 x 60 was$9,988, now $9,644. Many others. Pioneer 1-800-668-5422.

FUTURE STEEL BUILDINGS. S. Series Straightwall 30'W X 40'L $6918. 35' W X 50'L $9034. Complete with Sliding Doors. Freight & Taxes extra. For Free Brochure call 1-800-668-8653 ext. 536.

PRE-ENGINEERED STEEL BUILDINGS. Highest quality, best price. Industrial, Commercial, Economical Quonsets. Sales and Erections. Fall Specials. For quick, accurate quotes call Kodiak Steel 1-800-409-3983.

VACATION/TRAVEL

GULF-FRONT VACATION PARADISE. Panama City Beach, Florida. Luxurious 1,2,3 bedroom suites, indoor heated pool, tennis and more. Snowbird activities, extended stay discounts. 1-800-874-8823.

DESTIN'S EXCLUSIVE BEACH & TENNIS RESORT: HIDDEN DUNES offers 27 acres of paradise. Stroll our snow white beaches or enjoy tennis, swimming, guest parties and nearby discount golf. LOW daily/weekly/monthly rate 1-4 bedroom condos, cottages and villas with gulf, lake, tennis, pool and fountain views. Toll free 1-888-505-GULF (4853), http://www.hiddendunes.com

• It's Affordable • It's Fast • It's Easy • One Bill Does It All
• Northern Ontario $76 • Eastern Ontario $138
• Western Ontario $130 • Central Ontario $134 • All Ontario $390
• National Packages Available • Call this paper for details!

Ault Foods Limited
Les Aliments Ault Limitée

Ault Foods Limited
Winchester, Ontario

PUBLIC INFORMATION MEETING

All interested parties are invited to attend an information meeting at which Ault Foods Limited will present the preferred solution for discharging the waste water from its Winchester milk processing plant, allowing for continued operation and future development of the plant.

The proposed solution will be reviewed with the public. Your comments will provide valuable input in this process. An information package will be available at the meeting.

PUBLIC INFORMATION MEETING

PLACE: **Winchester Community Centre**
DATE: **Thursday, September 25**
TIME: **7:30-8:30 pm**

FOR MORE INFORMATION PLEASE CALL:

ROB EDWARDS
MANAGER OF ENV. AFFAIRS
AULT FOODS LIMITED
P.O. BOX 430
WINCHESTER, ONTARIO, K0C 2K0
613-774-2310

Classifieds

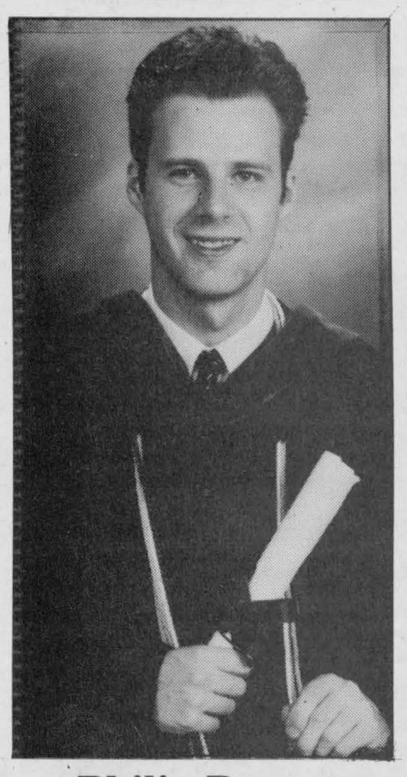

Philip Burns

Wayne and Huguette Burns are pleased to announce the graduation of their son Philip, on May 25, 1997, from Massachusetts College of Pharmacy, Boston. Philip received a BSc in Pharmacy, magna cum laude (high honors).

Congratulations and best wishes in your future. With love, Mom, Dad and Natalie.



NDDHS NOTES

by Sam Cullen

Play's the thing

MAPLE RIDGE — When last Monday morning rolled around, tired and mopey bodies began to compile in the halls of North Dundas for another week of school. No matter how early in the year we find ourselves, weekends never seem long enough when it's 8:55 on a Monday morning.

However, the phenomenon certainly doesn't apply to everyone. From our chronically happy teachers and students bouncing around the hallways to those people who cause us to live in fear of their early morning wrath.

On the contrary though, this Monday a larger ratio of happy people than normal could be found. All participants and organizers of the preceding Sunday's Terry Fox Run celebrated their collective fundraising success of almost $500.

Anticipation, on the other hand, was the emotion filling the hearts of our more dramatic students. After a series of auditions and call backs, the much sought after cast list was finally posted. A talented and ambitious cast of singers, actors and dancers will perform *A Funny Thing Happened on the Way to the Forum* later this fall — November 18-22.

Packed audiences from other local schools and our own school, as well as the surrounding communities, are expected again this time around in what will surely be another successful musical/comedy production displaying our phenomenally talented student body, both on stage and off stage.

So, to everyone who has the same disposition as I do on a Monday morning remember that there are a lot of habits which are worse than early morning perkiness: about 15 per cent of North Americans bite their toenails.

Canadian Tire Associate Store
Williamsburg 535-2845

CORRECTION NOTICE

WE WISH TO DRAW YOUR ATTENTION TO THE FOLLOWING IN LAST WEEK'S "75 Years Anniversary Sale" flyer

Page 1, 25-pc. mini tool kit, 58-9076-0. The illustration should not show the Mastercraft logo.

WE WISH TO DRAW YOUR ATTENTION TO THE FOLLOWING IN OUR CURRENT "75 Years Anniversary Sale" flyer

Page 2: 16-piece kitchen necessities knife set, 99-2125-8. Illustration should show a "Whiltshire" logo.

Page 10: Beechwood co-ordinates, 42-3246x. Copy should read: Sale $5.99-$24.99, not $5.99-$23.99.

Page 13: Sony discman, 44-1573-6. Copy reads: Reg. $149.99, sale $139.99. Should read: $139.99.

WE SINCERELY REGRET ANY INCONVENIENCE WE MAY HAVE CAUSED YOU.

cnote338/339-97 - zones: all excl. 7/8/9

Early Booking Discounts

Call now

WINCHESTER TOURS AND TRAVEL AGENCY LTD.

'The best thing you can do for our business... is leave town.'

774-2424 • 445-2017
479 Main Street, Winchester

Ontario Reg. #1572996

PLANNING TO MOVE?

BE SURE TO CALL

Welcome Wagon SINCE 1930 LTD.

Elaine Forward
448-1631

we will arrange a welcome to your new community



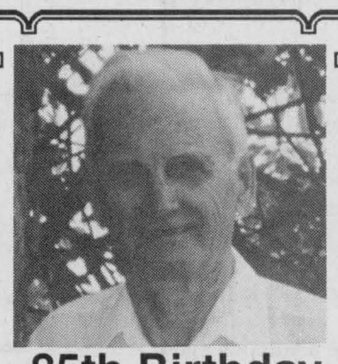

85th Birthday

E. Linton Macartney will be 85 years young this September. We, his children are having a reception in his honor at the **C.E. Centre, Hawthorne United Church, 2244 Russell Road, Ottawa, on Sept. 28 from 2-4 pm.** Your presence would be greatly appreciated by all. Our father would treasure this in lieu of any gifts. For more information, please call 989-5727.

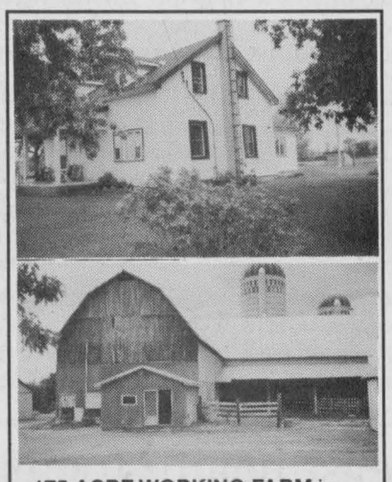

175 ACRE WORKING FARM in Osgoode Township, good house and buildings, two silos, steel granary, machine shed, 20 minutes southeast of Ottawa, $397,500. **Glen Moore, Re/Max Metro City Realty Ltd., Realtor, 596-1651.**

FOR SALE

504 Main Street, Winchester
774-3990

Century 21 McIntosh & Proulx RE Ltd.



$139,900, Winchester. Need more room? 5+ bedrooms, 4 baths, hardwood floors, gas heat, inground pool, fenced yard. **Call Darrin Kelly, 774-0268.**



$92,500, Winchester. 4 bedrooms, home on private treed lot. **Call Darrin Kelly, 774-0268.**



$260,000, office space. 3 acres in centre of Winchester. Fenced yard plus 4 buildings, including warehouse space. **Call Jack, 774-3990.**



$154,900, 4-bedroom home with in-law suite on 11-acre lot. Landscaped with 40'x35' barn. **Call Jack McIntosh, 774-3990.**

PUT THE POWER TO WORK FOR YOU.™

Each Office is Independently Owned and Operated. ® and ™ Registered Trademarks of Century 21 Real Estate Corporation Used under Licence. ® ™ Trademarks of AIR MILES International Holdings N.V., used under licence by Loyalty Management Group Canada Inc., and Century 21 Real Estate Canada Ltd.

Thanks to all my family and friends...



who helped me celebrate my 50th birthday – I hope you had as much **fun** as I did!!

- Robert St. Pierre

Community Care Access Centre for the Eastern Counties - 1997

Notice of pre-qualification for general and special nursing services

The Community Care Access Centre for the Eastern Counties (CCAC) requires the services of qualified agencies to provide general and special, home-based, nursing services to its clients in the Counties of Stormont, Dundas, Glengarry, Prescott, and Russell and the City of Cornwall.

The Community Care Access Centre for the Eastern Counties is pre-qualifying parties who may be interested in performing this work.

Qualified agencies who can demonstrate experience and success in the performance of this type of work may phone and request a pre-qualification package from Ms. Yolande Villeneuve at 613-936-1171 (Extension 218). Packages will be faxed by no later than 4:30 pm on September 29, 1997.

All submissions for pre-qualification must be received by Ms. Yolande Villeneuve in the Cornwall office of the CCAC at 1000 Pitt Street, by no later than 4:30 pm local time on October 10, 1997.

David Marshall
Contract Management Officer

Centre D'accès aux soins Communautaires pour Les Comtés de L'est - 1997

Un avis de pré-qualification pour des services de soins infirmiers réguliers et spécialisés

Le Centre d'accès aux soins communautaires pour les comtés de l'Est (CASC) requiert les services d'agences qualifiées pour fournir des services infirmiers réguliers et spécialisés, à ses client(e)s des comtés de Stormont, Dundas, Glengarry, Prescott, Russell et de la ville de Cornwall.

Le Centre d'accès aux soins communautaires pour les comtés de l'Est pré-qualifie présentement des candidat(e)s intéressé(e)s à oeuvrer dans ce domaine.

Les agences qualifiées démontrant de l'expérience et due succès dans l'accomplissement de ce genre de travail peuvent téléphoner et demander une trousse de pré-qualification auprès de Madame Yolande Villeneuve au (613) 936-1171 (poste 218). Les trousses seront envoyées par télécopieur au plus tard le 29 septembre, 1997 avant 16 heures 30.

Toutes les soumissions pour les pré-qualifications doivent être reçues par Madame Yolande Villeneuve au bureau de Cornwall du CASC au 1000, rue Pitt, au plus tard le vendredi 10 octobre 1997 avant 16 heures 30.

David Marshall
L'agent de gestion des contrats



E.A. Oldford

BUTCH'S Quotes To Live By

Albert Gale Real Estate Ltd.
Winchester 774-2881

"Parents should be the standard by which all subsequent people in children's lives will be judged – make it fairly high for them."

Reputation - Trust - Integrity
CALL "THE OLDFORD MAN" 774-3497
'It's Our Community Hospital - HELP SAVE IT!"

Sales Representative

Required for a progressive feed and fertilizer operation in Eastern Ontario. The successful candidate will be an aggressive, self-motivated, and people oriented individual. Responsibilities will include managing a sales territory, servicing existing accounts and development of new accounts. Knowledge of ration balancing and crop input programs is key to helping and making recommendations to customers. A diploma/degree in agriculture is preferred.

Apply to Box 113, Iroquois, Ontario, K0E 1K0 or fax resume to 613-652-2479.

Winchester Figure Skating Club
LATE REGISTRATION

Tues., Oct. 7; 7-9 pm, Winchester Arena
Season runs October 14 to March 28

Kids Skate (3-5 years old) *"NEW PROGRAM"*
Tuesday & Thursday nights, 6:45-7:15 pm, 10 weeks
Once per week, **$100** or 6 payments of **$16.67**; Twice per week, **$150** or 6 payments of **$25.00**

CanSkate Program
Tuesday and Thursday nights, 6:30-7:20 pm
Once per week, **$180** or 6 payments of **$30**; Twice per week, **$250** or 6 payments of **$41.67**

CanFigure Program
Wednesday nights, 5-6:20 pm, 1 hour instruction included
Saturdays, 10:30-11:30 am, practice time. **$310** or 6 payments of **$51.67**

Fall School
Sept. 30, Oct. 2, 7, 9, 4:30-6:30 pm; Oct. 4, 10 am-12 noon
10 hours - **$50** Coaching not included

Senior Program
Tuesday and Thursday 4:30-6:30 pm; Saturday, 12 noon - 1:50 pm
$355 or 6 payments of **$59.17**

Junior Program
Tuesday 5:30-6:30 pm; Thursday 5:15-6:30 pm; Saturday, 10 am - 11:50 am
Coaching not included. **$260** or 6 payments of **$43.33**

Adult Learn to Skate *"NEW PROGRAM"* All ages and abilities welcome
Wednesday 5:30-6:30 pm, 10 weeks, instruction included
$110 or 6 payments of **$18.33**

Skate and outfit exchange will take place at registration

For more information call Lynne McClenaghan, 774-3798 or Dawn Erickson, 774-5969



Church Directory

DISCOVERY BIBLE FELLOWSHIP
Your teenagers are our priority.
Meeting at the Winchester Public School
Sunday
9:30 am - Worship Service
11:00 am - Sunday School
Tuesday
6:30 pm - Pioneer Club for Grades 1 and 2 at the Winchester Baptist Church
Thursday
7:30 pm - Youth Enthusiastic at Winchester Public School
For more information 774-0721 or Box 264, Winchester, Ont., K0C 2K0
774-0721
Pastor Andre Lauzon
Friendly, Caring, Accepting
24tfc

WINCHESTER UNITED PASTORAL CHARGE
Minister: Rev. Carol Poley-Delisle, B.A., B.Th., M.Div., B.C.L., L.L.B.
Office: 774-2512
Manse: 774-1546
Sunday
WINCHESTER UNITED CHURCH
11:00 am - Worship Service and Sunday School
Tuesday
12:45-1:15 pm - Prayer Circle
WINCHESTER SPRINGS UNITED CHURCH
9:30 am - Worship Service and Sunday School
25tfc

PARKWAY ROAD PENTECOSTAL CHURCH
10 minutes north of Winchester, corner of Highway 31 and Parkway Road, Greely
Sunday
9:45 am - Sunday School
10:45 am - Sunday Service
6:30 pm - Pre-Service Worship
7:00 pm - Evening Service
EVERYONE WELCOME
Church Office: 821-1056
PASTOR: Wayne D. Fulton
23tfc

THE ANGLICAN PARISH OF WINCHESTER, CHESTERVILLE, CRYSLER AND SOUTH MOUNTAIN
Sunday, September 28
8:00 am - South Mountain
9:30 am - Winchester
11:15 am - Chesterville
Rev. Robert Assaly: 774-2236
26c

ST. PAUL'S PRESBYTERIAN CHURCH
Winchester
Knox Presbyterian Church
Mountain
Rev. Heather L. Jones, B.A., B.Ed., M.Div.
Tel.: H.-774-0316
A warm welcome awaits everyone
Knox Presbyterian Church
Mountain
9:30 am - Divine Worship
St. Paul's Presbyterian Church
Winchester
11:00 am - Divine Worship, nursery care and program for children
20tfc

CHRISTIAN REFORMED CHURCH
Williamsburg, Ont.
Pastor
George Rowaan
448-2351
Sunday, September 28
9:30 am - Morning Service - Special guest speaker: Rev. VanderSchaaf of Brockville
7:30 pm - Evening Service - Special guest speaker: Rev. J. Veltman of Maitland
26c

HARMONY COMMUNITY CHURCH
Evangelical Missionary Church
Hwy. 31 & Ormond Rd.
774-5170
Pastor: Rev. Bruce North
Friday, September 26
7:30 pm - Praise Service with guest: Mike and Fran Cabana
Sunday, September 28
10:30 am - Worship Service
Super Church for ages 1-12
Wednesday
7:30 pm - Bible Study
Difference Makers together!
26c

Winchester
WESLEYAN CHURCH
1897 - Keeping the Dream Alive - 1997
Pastor: Rev. Thurland Brown
Box 121, Winchester, Ont., K0C 2K0
Office 774-3137
Sunday, September 28
10:30 am - Sunday School and Morning Worship
7:00 pm - Sunday Night Alive
"100 Years of Ministry - 1897-1997"
26c

EBENEZER REFORMED CHURCH
Affiliated with the United Reformed Churches in North America
Sunday, September 28
11:00 am - First Baptist Church, Court House Square, Brockville, Rev. John Roke
2:30 pm - Hulbert United Church, Rev. John Roke
26c

ST. MARY'S CATHOLIC CHURCH
Chesterville
448-3262
5:30 pm - Saturday
9:00 am & 11 am - Sunday
18tfc



Quilt winner

Amanda Thompson (left) was this year's winner of the International Literacy Day quilt raffle in aid of the Dundas Community Learning Centre. Also pictured is Dundas Community Learning Centre chairperson Linda Foster.
Press Photo — Dillich

Mountain Musings

by Shirley Mills

On Sat., Sept. 27, the annual fall auction will be held at St. Andrews United Church in Hallville. The fun begins at 11 am and this sale will include fruit and vegetables, baked goods and lots of odds and ends. Lunch is available and everyone is welcome.

The 117th anniversary of St. Andrew's Presbyterian Church in South Mountain will be celebrated this weekend. On Sun., Sept. 28 at 7:30 pm, a special service will be held with guest speaker Father Robert Assaly and music by Nancy Farley-Holmes and Helen Hyndman. All are welcome.

There is a notice which will be of interest to the youth in the area. A teen dance will be held, with the band Clear, at the Iroquois Civic Centre on Fri., Sept. 26 from 7:30 to 11 pm. There is free admission and it is simply a chance to get together with your friends.



A family celebration was held in August to honor
Sandy and Muriel Moffat
on their
50th Wedding Anniversary
Sept. 27, 1997
Love, your family

UCWs hold fall presbyterial

by Erna Witherspoon

CORNWALL — The September meeting of the Seaway Presbyterial UCW was hosted by the ladies of Knox-St. Pauls United Church in Cornwall.

The program featured a report of the recent general council of the church held in Camrose, Alberta by Sydney Smith of Morrisburg who attended the meeting as an observer.

A total of 61 women attended the Presbyterial meeting from the many parts of Seaway Valley including Hawkesbury, Lancaster, Merrickville and Prescott.

The meeting opened with greetings from the new president Erna Witherspoon and the Alexandria UCW led in worship.

Coming events included the regional rallies in Maxville on Sept. 23 and in Finch on Sept. 30. The fall meeting of the Montreal and Ottawa UCW will take place on Oct. 8 and 9 in St. Andrews-St. Marks United Church in Long Sault. A dinner will be served at 6 pm which will be followed by music, worship and a presentation by Sue MacDonald entitled Good Enough in God's Eyes.

The next day's program will begin with breakfast at 8 am followed by a workshop on Communication by Kay Black, president of the Montreal and Ottawa UCW. All interested UCW ladies are welcome.

Betty Holden of the Salem UCW extended the courtesies for the day and all were reminded that the House of Lazarous, as well as needing the usual donations of food and clothing, is also asking for empty baby food jars and plastic margarine/sour cream-type tubs to pass on to the Winchester Food Bank.

Breast health focus of campaign

by Lyne Gillespie

The Ottawa-Carleton Health Department, the Ontario Breast Screening Program, the Canadian Cancer Society and Breast Cancer Action continue their campaign to stress the importance of breast health and early detection practices among women aged 50 and over.

As breast cancer is one of the leading causes of death for women under the age of 65, the thrust of the campaign is to encourage women, particularly those over 50, to think of their own health — in this case, breast health.

A poster entitled "It's Time to Take Time For Yourself" will be visible in OC Transpo buses during the month of October this year.

If you have any questions, or if you would like to receive a free Breast Health Information Kit, please call Lyne Gillespie of the Women's Health Program at the Ottawa-Carleton Health Department at 613-722-2242.

Christensen–Crowder

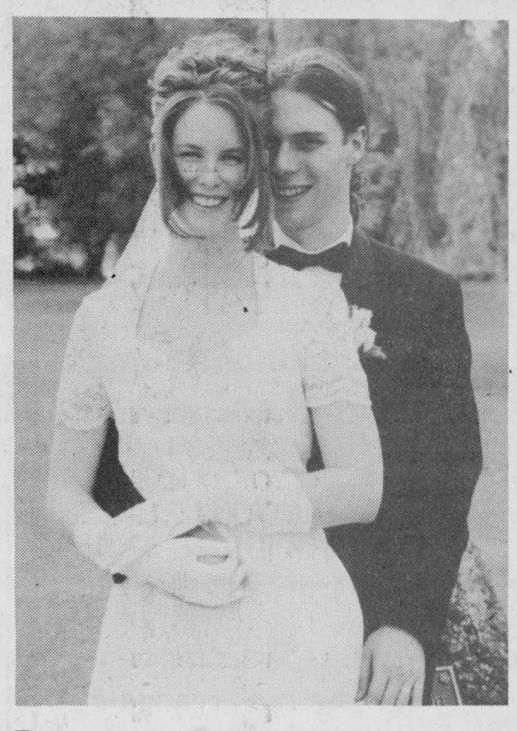

Joanne and Ray Crowder and Mary and Erik Christensen are pleased to announce the marriage of their children, Tara Leigh Crowder and Steffen Moffatt Christensen. The wedding took place on July 5, 1997 in Trinity United Church, Kars, Ontario. The happy couple will reside in Ottawa, where they are post-graduate students at Carleton University.



Sunflower surprise

Winchester's Warren Jackson's yard has an eight-foot high sunflower plant with 114 flowers growing on it thanks to some birds who dropped the seeds in between the patio stones.
Courtesy Photo

WI reconvenes

WINCHESTER — The Winchester Women's Institute's first meeting of the 1997-98 year was held at the Lions Hall on Sept. 16 with 27 members and 14 guests present.

President Vivian Fawcett welcomed all with a poem entitled, "September". After the opening ode and collect, she then presented past president Ileen Robinson with a book and thanked her for taking over for two months during her absence.

The roll call was answered with "memories of a grandmother". The motto "a peaceful home is a greater treasure than gold" was addressed by Donna Wilson.

Freida Coons then introduced the speaker, Rietta Hillis, who spoke about "grandmothers" with descriptions she received from her grandchildren. She was thanked by Vivian Jackson and presented with a gift. Hillis in turn presented three members with floral corsages.

Two voting delegates will attend the area convention Oct. 20 at Carp.

Following the singing of 'God Save the Queen', grace was said and refreshments were served. Helen Holmes won the tea table gift.

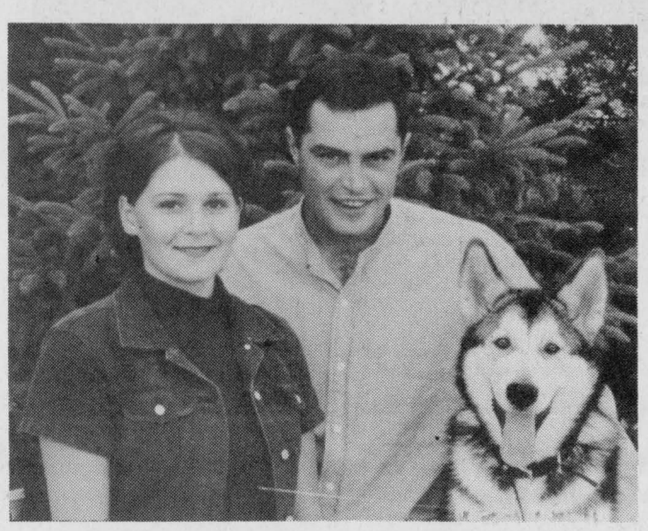

Peterson – Nelson

The forthcoming marriage of Jennifer Peterson to Ricky Nelson will take place at Metcalfe United Church on New Year's Eve, Wednesday, December 31, 1997. Reception to follow.

Jeffery – Higgins

Debbie and Mark are pleased to announce their forthcoming marriage, in St. Martin, New Brunswick. Debbie is the daughter of Jackie and Reg Jeffery from Moncton, and Mark is the son of Heather and Ken Higgins, Metcalfe. Debbie and Mark will reside in Moncton.

ANNOUNCEMENT

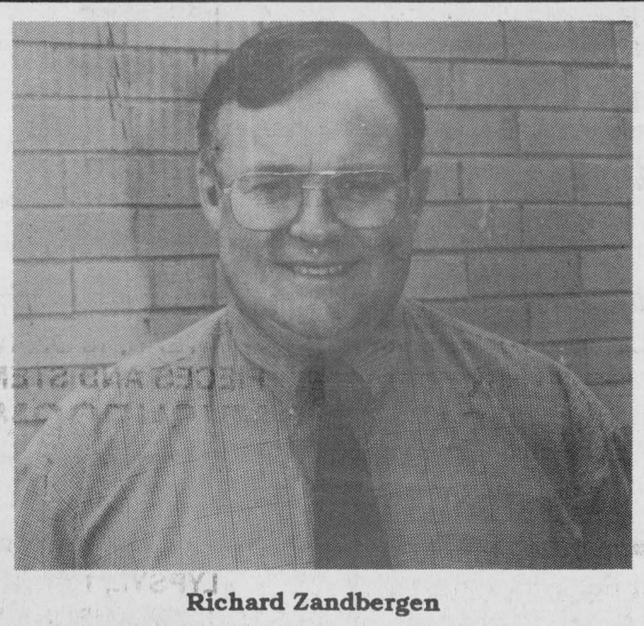

Richard Zandbergen

Upper Canada Motor Sales Ltd. is pleased to announce the appointment of Richard Zandbergen to their sales team. Richard has 3 years experience in sales with Drewery Pontiac-Buick GMC from Winchester.

He would be happy to discuss all the automotive needs of his past customers and friends.

UPPER CANADA MOTOR SALES LTD.
HWY. 2 & 31 MORRISBURG 543-2925



Seaway Valley I·D·A Pharmacy
Winchester
774-2633

Appliance & Furniture 774-3757 · RadioShack. 774-1567 · Home hardware 774-2700
GEGGIE'S
Highway 31 at Highway 43, South of Winchester

FLOWERS DURANT'S
26th year in business
507 ST. LAWRENCE STREET
WINCHESTER
774-3825

BK BRUCE R. KERR INSURANCE AND INVESTMENTS
Bus.: 774-2456
Res.: 774-3939
BRUCE R. KERR
INSURANCE & INVESTMENTS
456 Main St. East, Winchester, Ont.

NOR-DUN SENIORS' CENTRE
Box 822, Winchester, Ontario, K0C 2K0
613-774-6109 • Fax 613-774-0648
Chesterville LaPrade Centre • South Mountain IOOF Hall
Winchester Nor-Dun Centre

SCHEDULE OF EVENTS FOR OCTOBER 1997

Nor-Dun Seniors Centre - Winchester Seniors' Programs

Diners' Club every Monday, Wednesday and Friday. Call ahead to reserve. Cost: Seniors $4.50, Non-Seniors $7.00.
**A big *'THANK YOU'* to all who participated in our Variety Show this year. It was a great success.
- **Oct. 1 - Fall Valley Bus Tour** - "All Aboard!".
- **Oct. 2 - Foot Care Clinic.** Call for an appointment
- **Oct. 8 - Thanksgiving Dinner,** turkey with all the trimmings. Dinners will cost $5.50 for this event, as we have special entertainment coming from Ottawa to entertain you.
- **Oct. 16 - Special Event - Annual Craft Sale.** Tables are only $5, call to reserve. Come and do all your Christmas shopping and baking!
- **Oct. 23 - Flu Shot Clinic,** 10 am-12 noon.
- **Oct. 28 - Bridge Afternoon.**
- **Oct. 30 - Blood Pressure Clinic,** come and get checked out.

Millview Diners will be on October 28.

South Mountain IOOF Hall Seniors' Programs

Luncheon days: Oct. 2 - Diners' Club battered fish, movie; **Oct. 9 -** Thanksgiving turkey dinner with Carl Craig entertaining; **Oct. 16 -** Diners' - meat balls, blood pressure, euchre at 1 pm, $1; **Oct. 23 -** Diners', chicken balls, **Flu Shot Clinic 1:30-2:30 pm; Oct. 30 -** Diners' roast beef - Halloween Party: Dress up and get your meal for $4. **Cost for Diners: $4.50, non-senior guests welcome: $7.00. 2** To reserve call Nor-Dun at 774-6109 or Hilda Kirkby at 989-5612.

Chesterville Nelson LaPrade Seniors' Centre Seniors' Programs

1st and 3rd Tuesday each month: Oct. 7 - Thanksgiving turkey dinner with Eio George; **Oct. 21 -** Diners', roast pork, blood pressure, hobby day. **Flu Shot Clinic, 1:30-2:30 pm; Nationview Apt. 1:30-2:30 pm.**
Oct. 22 - Wednesday - Euchre - 1-3 pm.

For more information on any/all programs at any site call 774-6109.

CLIP & SAVE

B.M. Graham Fuels Ltd.
• Gasoline • Oils • Diesel Fuels • Motor Oils • Furnace Fuel
• Stove Oil • Government Inspected Meters
• Furnace Repairs and Cleaning
• Card Lock Gas and Diesel Pumps
Dawley Drive, Winchester 774-2109

ANDY'S FOOD TOWN
PROUD TO BE YOUR NEIGHBOUR
512 Main St., Winchester 774-2125
Store hours: Mon. to Fri. 8 am-9 pm; Sun. 9 am-6 pm

Serving you since 1936
W.J. BOYD & SONS LIMITED
Plymouth · Jeep/Eagle · CHRYSLER
QUALITY NEW & USED CARS & TRUCKS
•SALES•SERVICE•LEASING•PARTS•BODY REPAIR
567 St. Lawrence St., Winchester
774-2520

CARL & GLENN DOCKSTEADER
SALES & RENTALS
827282 ONTARIO INC.
Sale of Cars and Rental of Commercial and Residential Units
P.O. Box 120, Winchester, Ont., K0C 2K0
774-0060

Ault
Ault Foods Ltd.
Winchester

SUMMERS
INSURANCE BROKERS INC.
GENERAL INSURANCE
WINCHESTER 774-2515 or 774-2519
ALL THE CHECKS IN THE WORLD

Rent this space for only $10.00 per month

Main Street
café & pizzeria
• Greek, Italian and Canadian Cuisine
• Scrumptious Desserts • Fully Licensed
5522 Main Street, Osgoode, Ontario
826-3113 (free delivery)

MIKE DEAN'S SUPERFOODSTORE

19 KING ST. CHESTERVILLE

Interac DIRECT PAYMENT PAIEMENT DIRECT

WE RESERVE THE RIGHT TO LIMIT QUANTITIES

OPEN: MON.-FRI. 8 AM-9 PM; SAT. 8 AM-6 PM

DEL MONTE, 14 OZ. TIN
ASSORTED CUTS
PINEAPPLE
68¢

DEL MONTE, 12-14 OZ. TIN
KERNEL CORN, CREAM CORN, PEAS, PEAS AND CARROTS, WAX BEANS, GREEN BEANS, SEASONED GREEN, SEASONED WAX, CARROTS, SMALL PEAS
68¢

2-WEEK PROMOTION PRICES IN EFFECT UNTIL CLOSING TUESDAY, OCTOBER 7

24 x 355 ML TINS
COCA-COLA, CLASSIC *OR* DIET
SPRITE, ORIGINAL *OR* DIET
CANADA DRY GINGER ALE
C-PLUS ORANGE *OR* GRAPE
5.88

REDPATH, 1 KG BAG
YELLOW *OR* DARK BROWN
SUGAR **1.18**

REDPATH, 1 KG BAG
ICING SUGAR
1.68

TENDERFLAKE, 1 LB. PRINT
PURE LARD
1.38

HUMPTY DUMPTY, 400 G BAG
PARTY MIX
2.88

HUMPTY DUMPTY, 170 G BAG
ASSORTED FLAVOURS
POTATO CHIPS
98¢

QUAKER, PACK OF 10
ASSORTED FLAVOURS, READY-TO-SERVE
OATMEAL **1.98**

CLUB SUPREME, 19 OZ. TIN
CHERRY PIE FILLING
1.48

CRISCO, 1 LB.
PURE SHORTENING
1.48

MOLSON, 12 x 355 ML TINS
.05 ALCOHOL BEER
5.88

HUMPTY DUMPTY, PKG. OF 12 SMALL BAGS
POTATO CHIPS *OR* CHEESE STICKS
1.98

ROBIN HOOD, 10 KG BAG
WHITE ENRICHED
FLOUR **6.88**

ALLEN'S 4 LITRE JUG
PURE WHITE VINEGAR
1.38

STOVETOP, 120 G PKG.
CHICKEN *OR* TURKEY
STUFFING MIX
1.18

2 LITRE JUG
PEPSI-COLA, REG., DIET, CAFFEINE FREE, MAX
7-UP, REGULAR *OR* DIET
MOUNTAIN DEW, PURE SPRING GINGER ALE, SCHWEPPES GINGER ALE, TONIC, CLUB, CRUSH ORANGE, CREAM SODA, HIRES ROOT BEER
1.18

MAGIC, 450 G TIN
BAKING POWDER **3.88**

FOLGER'S, 975 G TIN
MOUNTAIN BLEND GROUND COFFEE
FOR ALL COFFEE MAKERS
8.88

POST, 400 G PKG.
BRAN FLAKES
98¢

CAMPBELL'S, 19 OZ. TIN
ASSORTED VARIETIES
CHUNKY SOUPS
1.88

KELLOGG'S, BATMAN PACKS
CORN FLAKES, 750 G
FROSTED FLAKES, 450 G
CORN POPS, 350 G
RAISIN BRAN, 650 G
2.98

CORONATION, 1 LITRE
BREAD AND BUTTER, DILL PICKLES WITH GARLIC, BABY DILL PICKLES, SLICED PICKLE BEETS, SWEET MIXED PICKLES
1.88

CLUBHOUSE, 500 ML BOTTLE WITH 10% REAL VANILLA
ARTIFICIAL VANILLA
1.48

MINUTE, 1.4 KG BOX
LONG GRAIN RICE
3.88

GOLD SEAL, 213 G TIN
PINK SALMON
98¢

CHATEAU, 10 OZ. TIN
PIECES AND STEMS
MUSHROOMS
78¢

AYLMER, 1 LITRE JUG
TOMATO KETCHUP **1.48**

KRAFT, 1 KG JAR
ASSORTED VARIETIES
PEANUT BUTTER
3.48

KRAFT, 500 ML JAR
ORIGINAL *OR* DOUBLE FRUIT
RASPBERRY, STRAWBERRY, APRICOT *OR* SPICED APPLE
2.88

PEPSODENT, 100 ML
BONUS PACK
TOOTHPASTE
1.28

LYPSYL, 1 PKG.
REGULAR, CHERRY, MINT
LIP BALM
88¢

OLD EL PASO, 125 G 12 PACK
TACO SHELLS
2.28

OLD EL PASO, 400 G BAG
ROUND, TRIANGLE, WHITE CORN
NACHIPS
2.48

PRIMO, 900 G PKG.
ASSORTED CUTS
PASTA
1.28

PRIMO, 375/500 G PKG.
OVEN READY, ORIGINAL
LASAGNA NOODLES
1.48

ALBERTO, 1 LITRE
NORMAL, EXTRA BODY, DRY
SHAMPOO *OR* CONDITIONER
1.88

SACOR, PKG. OF 10
GARBAGE BAGS
98¢

OLD EL PASO, 650 ML JAR
ASSORTED FLAVOURS
PICANTE *OR* SALSA SAUCE
2.98

QUAKER, 1 BAG
ASSORTED FLAVOURS
RICE CAKES
1.88

GOLD SEAL, 120 G TIN
CHUNK STYLE CRAB MEAT
2.98

GOLD SEAL, 85 G TIN
SMOKED OYSTERS
1.98

MILKBONE, 1 PKG.
ASSORTED FLAVOURS
BBQ GRILLS
98¢

GLAD FREEZER BAGS
SMALL 30, MEDIUM 25, LARGE 20, EXTRA LARGE 10
1.38

NABISCO, 340 G PKG.
ASSORTED VARIETIES
READY-TO-SERVE
CREAM OF WHEAT
1.98

AYLMER, 10 OZ. TIN
CHICKEN NOODLE *OR* CREAM OF MUSHROOM SOUP
68¢

CHEF BOYARDEE, 796 ML TIN
SPAGHETTI SAUCE
88¢

CHEF BOYARDEE, 425 G TIN
ASSORTED FLAVOURS
PASTAS
1.18

SCOTTIES, PKG. OF 150
FACIAL TISSUES
98¢

ROYALE, 2 ROLL PKG.
EXTRA
PAPER TOWELS
78¢

DEL MONTE, PKG. OF 3
ASSORTED FLAVOURS
FRUIT DRINKS *OR* PUNCHES
98¢

AYLMER, 10 OZ. TIN
TOMATO SOUP
2/88¢

HUNTS, 725 ML TIN
ORIGINAL, RIVIERA, MEDITERRANEAN, THICK AND RICH
SPAGHETTI SAUCE
98¢

TEA ROSE, 213 G TIN
KETA SALMON
98¢

SNUGGLE, 3 LITRE JUG
LIQUID FABRIC SOFTENER
2.88

CHEER, 4 LITRE JUG
LAUNDRY DETERGENT
4.88

DEL MONTE, PKG. OF 3
ASSORTED FLAVOURS
JELS
98¢

DEL MONTE, PKG. OF 4
ASSORTED VARIETIES
MINI FRUIT CUPS
2.38

HARNOIS, 350 G PKG.
MAPLE LEAF COOKIES *OR* STRAWBERRY TARTS
1.88

ROUGEMONT, 48 OZ. TIN
PURE APPLE JUICE
98¢

WHITE SWAN, 8 ROLL PKG.
BATHROOM TISSUE
1.98

DEL MONTE, PKG. OF 4
ASSORTED FLAVOURS
MINI PUDDINGS
1.48

AYLMER, 28 OZ. TIN
WHOLE, DICED, HERB, CRUSHED, PLUM
TOMATOES
78¢

MIKE DEAN'S SUPERFOODSTORE

19 KING ST. CHESTERVILLE

Interac DIRECT PAYMENT PAIEMENT DIRECT

WE RESERVE THE RIGHT TO LIMIT QUANTITIES

OPEN: MON.-FRI. 8 AM-9 PM; SAT. 8 AM-6 PM

2-WEEK PROMOTION PRICES IN EFFECT UNTIL CLOSING, TUESDAY, OCT. 7

FRUITS AND VEGETABLES

PRODUCT OF THE TROPICS
GOLDEN RIPE YELLOW BANANAS
28¢ LB. 62¢ KG

PRODUCT OF USA
FRESH PINEAPPLES 1.98

PRODUCT OF USA, NEW CROP
WHITE *OR* RED GRAPEFRUIT 8 FOR 2.98

PRODUCT OF USA, FANCY
GRANNY SMITH APPLES
88¢ LB. 1.94 KG

PRODUCT OF USA, NO. 1
BARTLETT PEARS
88¢ LB. 1.94 KG

PRODUCT OF USA, NO. 1
TRAY PACK TOMATOES
88¢ LB. 1.94 KG

PRODUCT OF USA, NO. 1 GRADE
RED, BLACK *OR* GREEN SEEDLESS GRAPES
1.88 LB. 4.15 KG

PRODUCT OF CANADA, FANCY
5 LB. BAG McINTOSH APPLES
2.88

PRODUCT OF CANADA, NO. 1
SWEET GREEN PEPPERS
68¢ LB. 1.50 KG

PRODUCT OF CANADA, NO. 1
SWEET RED PEPPERS
98¢ LB. 2.16 KG

PRODUCT OF USA, NO. 1
SWEET YAMS POTATOES
98¢ LB. 2.16 KG

PRODUCT OF USA
8 OZ. PKG.
SNOW WHITE MUSHROOMS 98¢

PRODUCT OF CANADA, NO. 1
PASCAL CELERY 78¢

PRODUCT OF CANADA, NO. 1
2 LB. BAG CELLO
CARROTS
58¢

PRODUCT OF CANADA, NO. 1
2 LB. BAG MESH
COOKING ONIONS
68¢

PRODUCT OF CANADA, NO. 1
WAXED TURNIPS RUTABAGAS
10 LB. BAG
2.98

FLOWER PRETTY

ROSE BOUQUETS
2.88

BOUQUET BEAUTIFUL

FALL MIX BOUQUETS
2.88

CHEESE PLEASE

ST. ALBERT'S
WHITE *OR* YELLOW FRESH CHEDDAR
4.49 LB. 9.90 KG

FRESH-CUT MEATS

FROZEN GRADE 'A' ALL SIZES TURKEYS
1.39 LB. 3.06 KG

WHOLE BONELESS VIRGINIA SMOKED HAM
2.49 LB. 5.49 KG

FROZEN UTILITY 7-11 KG SIZE TURKEYS
1.29 LB. 2.84 KG

SMOKED LEG HAM

WHOLE	SHANK PORTION	BUTT PORTION	CENTRE CUT
1.79 LB. 3.95 KG	1.99 LB. 4.39 KG	1.89 LB. 4.17 KG	2.19 LB. 4.83 KG

MAPLE LEAF, 500 G ROLL
GREAT FOR STUFFING
SAUSAGE MEAT
2.69

BONELESS SMOKED TOUPIE HAM
2.69 LB. 5.93 KG

FRESH BONELESS SKINLESS
CHICKEN BREASTS
3.89 LB. 8.58 KG

HIP TENDERIZED MINUTE STEAKS
3.39 LB. 7.47 KG

FRESH EXTRA LEAN GROUND BEEF
2.49 LB. 5.49 KG

CUT FROM CANADA GRADE A, AA, AAA BEEF
EYE OF ROUND STEAK *OR* ROAST
2.99 LB. 6.59 KG

CARVERS CHOICE, 500 G PKG.
SMOKED SLICED
BREAKFAST BACON
2.69

IN-STORE PACK
BEEF AND PORK SMALL LINK SAUSAGE
1.59 LB. 3.53 KG

SALAD EASY

SHOPSY'S DELI
FRESH MACARONI
1.79 LB. 3.95 KG

FRESH MADE IN-STORE PIZZA

12 INCH, 600 G PKG.
CHEESE LOVERS COMBINATION
4.99

FRESH OFF THE BOAT

FRESH LOCAL
RAINBOW TROUT
2.99 LB. 6.59 KG

MAPLE LEAF, 1 LB. CHUB
BOLOGNA CHUB
3.99

BURNS, 500 G PKG.
PEPPERONI, SALAMI, ALL BEEF
PARTY STICKS
3.69

FLAMINGO, 730 G PKG.
CHICKEN BURGERS
7.99

A WIDE VARIETY OF QUICK AND EASY FROZEN FOODS

PILLSBURY, 385 G PKG.
3 ASSORTED VARIETIES
5" MINI PIZZAS
2.88

HIGHLINER, 650 G PKG.
ENGLISH STYLE
FISH & CHIPS
1.88

COOL WHIP, 1 LITRE
REGULAR *OR* LIGHT
WHIPPED TOPPING
2.48

GREEN GIANT, 1 KG BAG
6 ASSORTED VARIETIES
VEGETABLES
2.98

VALLEY FARMS, 1 KG BAG
ASSORTED CUTS
FRENCH FRIES
78¢

OLD SOUTH, 355 ML
REGULAR *OR* LESS PULP
ORANGE JUICE
98¢

PILLSBURY, 325 G PKG.
7 ASSORTED VARIETIES
TOASTER STRUDELS
1.98

McCAIN, 1.3 KG BAG
REGULAR *OR* ONION
POTATO PATTIES
2.48

McCAIN, 355 ML
ASSORTED FLAVOURS
PUNCHES *OR* ICE TEA
68¢

ICE CREAM TREATS

NESTLE, 2 LITRE CONT.
ASSORTED FLAVOURS
PARLOUR ICE CREAM
2.88

NESTLE, PKG. OF 4
5 ASSORTED VARIETIES
DRUMSTICKS
3.88

CHAPMAN'S, 2 LITRE
ASSORTED FLAVOURS
ICE CREAM
1.98

DAIRY HEALTHY

BLOSSOM BRAND, 1 DOZEN
CANADA GRADE 'A'
EXTRA-LARGE EGGS
1.48

PHILADELPHIA, 250 G PKG.
ORIGINAL *OR* LIGHT
CREAM CHEESE
1.98

BREADMATE, 7 LB. PAIL
SOFT MARGARINE
5.88

BEATRICE MILK PRODUCTS

BEATRICE, 500 G TUB
REGULAR *OR* LIGHT
SOUR CREAM
1.48

BEATRICE, 500 ML CARTON
WHIPPING CREAM
1.98

BEATRICE, 1 LITRE CARTON
CHOCOLATE MILK
1.18

A WIDE VARIETY OF YOUR FAVOURITE BREADS, BUNS, PASTRY

SUNSHINE, 675 G LOAF
WHITE SLICED FRESH BREAD
78¢

DEMPSTERS, PKG. OF 8
SOFT KAISERS
1.38

SUNSHINE, 675 G LOAF
20%, 60%, 100%
WHOLE WHEAT BREAD
88¢

DEMPSTERS, 675 G LOAF
STONE GROUND, WHEAT N OATS, OAT BRAN, OATMEAL, BRAN, 12 GRAIN *OR* MULTI GRAIN BREAD
1.68

SUNSHINE, PKG. OF 12
HOT DOG
REGULAR *OR* TOP SLICED *OR* HAMBURGER BUNS
1.28

DEMPSTERS, PKG. OF 6
BUNWICH
1.38

DELICIOUS MOMENTS, PKG. OF 6
APPLE *OR* CHERRY
DANISH
2.38

VACHON, PKG. OF 6
JOS. LOUIS
2.28

THE BUTCHER'S FRESH SLICED DELI MEATS, SALADS, CHEESES

BURNS SLICED
HONEY MAPLE HAM
3.99 LB. 8.80 KG

SIMON DE GROOT SLICED
ALL BEEF SALAMI
2.99 LB. 6.59 KG

MAPLE LODGE SLICED
BLACK FOREST CHICKEN
2.69 LB. 5.93 KG

TOUR EIFFEL
ASSORTED PATES
3.99 LB. 8.80 KG

MAPLE LEAF SLICED
MOCK CHICKEN
2.69 LB. 5.93 KG

BURNS SLICED
SEASONED ROAST PORK
4.99 LB. 11.00 KG

BURNS SLICED
KOLBASSA LOAF
3.99 LB. 8.80 KG

LEVESQUE SLICED
COOKED HAM
2.69 LB. 5.93 KG

THE BUTCHER'S FRESH BAKED IN-STORE BAKERY

PKG. OF 6
CRUSTY KAISER BUNS
1.48

8 INCH
CHERRY PIE
2.48

450 G LOAF
GOODHEART BREAD
1.48

8 INCH DOUBLE
OREO CAKE
7.88

600 G LOAF
WHITE BREAD
98¢

PKG. OF 6, 4 VARIETIES
FRUIT STICKS
1.98

450 G LOAF
ITALIAN *OR* FRENCH BREAD
98¢

PKG. OF 8
PANINI ROLLS
1.48