BY'S LINE TODAY

They say its hard to raise a family nowadays —especially in the morning.

The CHESTERVILLE Record

"DUNDAS COUNTY THE LAND OF MILK AND HONEY" . . . . . COVERS EASTERN ONTARIO'S GREATEST DAIRYING SECTION

Sixty-second Year, No. 18 | Chesterville, Ontario, Thursday, February 2, 1956 | Single Copies, 5c

Supervisor of Nursing Speaks to Local W.I. Pre-school Education Pattern Outlined

Miss Atkinson, Supervisor of Nursing Services, Public Health Unit, Cornwall, was guest speaker at the January meeting of Chesterville W.I. held in the library on the evening of January 25.

Speaking on "Mental Health in the Pre-school Child," Miss Atkinson outlined the patterns whereby the small child learns and showed simple diagrams of home-made toys which would delight small children.

Introduced and thanked by Mrs Foster Bowman, Miss Atkinson was presented with a gift on behalf of the membership as a token of appreciation for many visits and informative talks given at various meetings. Miss Kennedy, of the local Public Health Unit, was introduced and given a hearty welcome.

Mrs King and the committee who assisted Santa Claus were accorded a vote of thanks as was Mrs Campbell and Mrs Hugh Marcellus who sent gifts and remembrances to 38 shut-ins and ill members of the community.

In order that each member may become conversant with proper procedure and duties of officers and basic Institute rules, it was decided to order 50 copies of the "Hand Book."

As the date for the Extension Service, "Curtains and Draperies," coincides with that for "Hospitality Foods," to be given at Morewood, the members voted to cancel the local topic in order to attend the course in Morewood.

Mrs John Sutherland and Mrs George Barkley were empowered to make enquiry re floor coverings.

It was reported that five members of W.I., Mrs Gilbert, Mrs Casselman, Mrs Al Kilby, Mrs James Fyke and Mrs Butcher, acted as hostesses on the occasion of the party given members of the Safety Patrol. Mrs Eric Casselman gave the report on the dancing classes which are held every Saturday morning in Community Hall.

Mrs Campbell, Mrs Hosea Droppo and Mrs Casselman were named to make enquiry of the principals of local schools, Mr Cunningham, Mr Droppo and Sister Mary Remegius, for advice and guidance with a view to establishing scholarship or prizes for local students.

The sum of $230 has been sent to Mr MacLuckie, Morrisburg, the proceeds of the canvass sponsored by the W.I. for the C.N.I.B.

In the absence of Mrs George Merkley, who is in Winnipeg visiting her sister who is ill, Mrs Casselman acted as secretary.

The president thanked Mrs Harold Marriner who so ably assisted Mrs Bowman and the members of the committee who served delicious refreshments at the close of the meeting: Mrs W. B. Rowe. Mrs Johnston, Mrs Olie, Mrs Howard Kittle and Mrs Harold E. Merkley.—S.C.



GLENNA JONES—One of the two dancers featured every week on "The Jackie Rae Show" on the CBC Television Network is Glenna Jones. She's been appearing on Canadian television for about three years, has also done work on many musical comedy and stage shows.

Reports Indicate Successful Year For St. Luke's Church

The annual meeting of the St. Luke's Presbyterian Church, Finch, was held in the Sunday School room on Wednesday evening and was preceded by a pot luck supper.

Reports all showed a very gratifying and successful year and were presented as follows:

Session, by Arthur MacMillan, clerk of Session, showed three new elders elected and ordained in 1955; the W.M.S., Sunday School and Mission Band by Mrs MacMaster; Cubs, by Ken McaMillan, leader; C.G.I.T., by Mrs D. K. MacLean; choir, by H. Middleton; Ladies' Aid, by Mrs G. MacLean; managers, by Roy Rupert; auditor's report, by W. G. Brownlee.

Elections of officers as follows: Carl Waldroff, re-elected secretary-treasurer; the four retiring managers, Allan MacDougall, Roy Rupert. Hector Gillies and Don J. MacMillan, were re-elected for another three years. Donald MacIntyre and H. Middleton were appointed to replace two who had been removed.

W. G. Brownlee and D. K. MacLean were re-appointed auditors for 1956.

Arthur MacMillan thanked Mr and Mrs Bell and their family for their assistance and on behalf of the congregation John Bush presented them with a purse. Both Mr and Mrs Bell expressed their appreciation.

Reports Presented At Business Meeting Of Morewood Church

Good reports presented at the annual business meeting of Morewood Presbyterian Church indicated a very successful year with many improvements, increased givings, 10 new members, 13 baptisms as part of the year's work.

Mr Douglas Fry, student minister, presided for the following reports and elections:

Session, N. C. Hunter, clerk; W.M.S., Mrs C. MacGregor, Mrs R. Nurse; Cradle Roll and Sunday School, Mrs R. Nurse; Ladies' Aid, Misses L. Moffat, L. Feeley; trustees, Miss C. Hunter; managers, Ross Nurse, chairman; church treasurer, Mrs W. C. Hunter; auditors, H. Hillis.

Session, W. C. Hunter, clerk, L. Baker, T. W. Moffat, C. MacGregor, R. Stewart; managers, three years, T. W. Moffat, C. MacGregor, Chas. MacLaughlin, Mac Moffat; two years, B. Baker, Art Koelwyn, D. Runions, K. G. Moffat; one year, R. Nurse, W. Baker, R. Stewart, Doug Feeley; church treasurer, Mrs W. C. Hunter; trustees, Miss C. Hunter, C. MacGregor, J. W. Marcellus; auditors, Mac Moffat, Norman MacLeod, Harold Hillis.

A hearty vote of thanks was given Mr Douglas Fry at a well attended meeting ollowed by a social hour and refreshments served by the ladies.

St. Andrew's Presbyterian Church Has Successful Year Encouraging Reports Underline Church's Advancement

The annual meeting of St. Andrew's Presbyterian Church, Chesterville, was held on Friday night last. The reports presented were encouraging and indicated successful year.

The student minister, Douglas Fry, presided and opened the meeting with a period of worship. The church secretary, Miss Mary David, assisted in conducting the meeting.

Church officers are: Session, Lorne Feeley, William Taylor, A. Carkner, Duncan McElheran, Robert Rainey, Frank Hummel, J. D. Bailey, H. G. Bigelow, clerk of Session; managers, three years, Walter Carruthers, chairman, Geo. Crawford, Murray Rae, Stuart Allan, J. D. Bailey, H. G. Bigelow, Albert Bowman.

Trustees are H. G. Bigelow, Walter Carruthers and Murray Rae.

Stuart Allan was re-appointed treasurer and was given a vote of thanks for his efficient work in the past. Miss David retained the office of secretary, as did the auditors, R. J. Barrie and Alex Barrie.

Six new members were added to the roll and five children received baptism. The Lord's Supper was celebrated in the church twice.

The W.M.S., Ladies' Aid and Sunday School reports, given by Mrs H. Grer, Mrs L. Marcellus and Miss Mary David respectively, all indicated a progressive year with much accomplished and much to be thankful for.

The Board of Managers met many expenses in 1955, including extensive repairs to the heating system in the manse.

The reports all showed a sound financial standing, and as well the church is spiritually wealthy. With God's help an even better 1956 is anticipated.

After a vote of thanks to the choir for their contribution to the Sunday services and a recommendation that Mr Fry be re-appointed by Presbytery, the meeting closed with prayer and the benediction.

It was reported the loss through death of four valued members during the year, among them Mr W. T. Rae, clerk of Session and elder for many years.

SUCCESSFUL EUCHRE HELD AT FINCH

A successful euchre party was held jointly by Finch L.O.B.A. and Finch L.O.L. in the Orange Hall.

Those winning prizes were: Ladies 1st, Mrs Frank St. Pierre; consoation, Lillian Droppo; gent's 1st, Sam Gilbert; consolation, Eldon Ouderkirk. The door prize was won by Bob Ouderkirk.

The holder of the lucky ticket on the drawing fo r the woollen blanket was J. E. Saucier, Berwick.

Lunch was served by the committee in charge and brought a pleasant evening to a close.

Miss V. MacLean Heads Finch Community Library

The annual meeting of Finch Community Library was held at the home of the librarian, Mrs Wm. Beehler. The treasurer's report was given by T. B. Higginson, showing that $151 in new books had been purchased during 1955.

Annual grants from the village council and donations from Sinch Women's nIstitute and Finch High School Student council were acknowledged.

The librarian reported an increased book circulation of 1,806 volumes, with a membership of 106, 67 of whom were High School students.

The following are the officers of the library board for 1956: Miss Vera M. MacLean, president; T. B. Higginson, sec.-treas.; Mrs Wm. Beehler, librarian.

Board members, Carl G. Waldroff, Rev J. W. Bell, Rev L. A. MacDonell, Mrs H. H. Ouderkirk, Mrs Donald A. Casselman, Mrs D. McMahon.

January Report Chesterville P.S.

75-100, A; 60-75, B; 50-60, C; 50-0, D.

Room A

Grade VIII—Joe Cass, B; Marion Giles, B; Eunice Hayes, B; Tommy Parker, B.

Grade VII—Carl Abel, A; George Butcher, A; Ann Casselman, A; Donald Cross, B; Jack Cross, B; Garnet Edgerton, C; Carolyn Durant, A; Melanie Fyke, A; Duane Gilbert, A. Susan Graham, A; Garth Helmer, A; Jack Lannin, A, Joyce Marriner, A; Brenda Smith, A; Bobbie Henderson, C; Wayne Jordan, B; June McMillan, B; Bobbie O'Brien, B.

Grade VI—Linda Barker, A; Suzanne Olsen, A; Donald Cunningham, A; Garry Barkley, B; Janet Dodds, A; Lenny Ouderkirk, A; Lynn Johnston, A; Francis Marriner, A; Bobbie Mitchell, A; Bobbie Barkley, D; Claire Hartwell, D; Francis Shay, D.

Hosea Droppo, Principal.

Room B

Grade V—Carolyn Arnold, B; Marlene Barkley, C; Janet Black, A; Lorraine Brownlee, A; Lorna Casselman, A; Ann Crawford, A; Ronald Cross, B; Marion Fleming, A; Stephen Fyke, A; Eva Hartwell, C; Margaret Jones, B; Sharon Jones, B; Arden Marcellus, A; Rae McMillan, B; Donald Robertson, C; Dickie Testerink, B.

Grade IV—Carol Cuff, A; Ronnie Doering, A; Gary Droppo, A; Douglas Fry, A; Stephen Gilbert, A; Peter Henderson, A; James Hess, B; Janie Hutt, A; Reggie McMillan, A; Brenda Merkley, A; Douglas Merkley, A; Jean Ouderkirk, B; Wayne Price, A.

Dora Smith, Teacher.

Room C

Grade II—Maxine Barkley, C; Yvonne Barkley, C; Freddie Harper, C; Wayne Harper, B; Shirley Hartwell, C.

Grade I—Ronald Cass, C; Richard Elliott, C; Sandra Elliott, D; Brian Harper. C; Larry Harper, C; Margaret Hartwell. C: Bobby Hess. C; Richard Sharkey, B; Gloria Shav. B: Bert Yalden, B.

Mrs Irene Ross, Teacher.

Room D

Grade II—Gary Bouck, A; Bonnie Hall, A; Linda Miltimore, B; Billy Nash. B; Linda Ouderkirk. B; Larry Quartus, A; Howard Smith, A; Larry Stevens, A.

Grade I—Gary Ball, A; Ray Barkley, D; Cheryl Boyd, A; Betty Brownlee A; Donald Campbell, C; Larry Cass, D; Donald Hall, C; Bobby Harper, abs.: Clarence Hartwell, D; Steven Helmer, A; Margaret Henderson, C: Steven Hummel. abs.: Karen Hutt. B; Carol Kilby, A; Bobby Lajoie, B; Mary Jane Lapp, A; Gary Merkley, A; Teddy Pearson, B; Janet Quartus, A; Dwayne Sharkey, abs.; Larry Shay. D; Wayne Smith, abs.; Judy Stevens, A.

Evelyn Gillard, Teacher.

Room E

Diane Arnold, B; Kenneth Baker, A; David Butcher, A; William Cross, B; Terence Elliott, A; Richard Fulton, A; Richard Henderson, A; Garry Jordan, B; Theresa McMillan, A; Allan Robertson, A.

Margaret Ruth Baker, A; Sandra Baker, A; Francis Barkley, B; Elizabeth Couglar, C; Brian Docksteader, A; Mary Graham, A; Geraldine Harper D; David Harvey, A; Patricia Henderson, B; Sandra Loughridge, A; Beverley McLean, B; Lynn Marriner, A; Peter Merkley, B; Joan Mitchell, A; Margaret Mitchell, A; Jewell, Shay, D; Patricia Smith, A; Gay White, A; Patricia Shay, B.

Anne Williams, Teacher.

Stormont M.P.P. Scores Ontario Municipal Board Peter Manley Speaker on Provincial Affairs Broadcast

In a scathing denunciation of the operations of the Ontario Municipal Board as "troublesome," "exensive" and "silly," Peter Manley, Stormont M.P.P., this week called for a special committee to investigate the Ontario Municipal Act and bring it up to date.

Mr Manley spoke over a CBC network from Toronto on a provincial affairs broadcast.

"I don't think there is any doubt whatsoever that the operations of the Municipal Board as it functions under the present Conservative government have proved troublesome, expensive and often just plain downright silly when they have been applied to every single riding in Ontario," said Mr Manley. . . . "The situation has now reached the point where the municipalities are no longer masters of their own destiny. Instead, no matter what problem arises, it has to be referred back to the officials at Queen's Park who, often because they do not know the local situation, bring down silly rulings and make impossible conditions which the municipality cannot meet."

Electors were being betrayed, he said, because the members of council were not allowed to conduct the municipality's business.

"Make no mistake about it this is no accident," charged Mr Manley. "The Frost government does not want you and I to have the freedom to run our town and county affairs. They want us to know who is boss and they want us to realize that, unless we are good boys and girls and support the government, they have it in their power to withhold permission for loans, to make it impossible for us to improve our home communities."

Mr Manley said the only way out of the dilemma was to appoint, during the forthcoming session of the Legislature, a special committee made up of representatives of all parties in the House to investipate the entire structure of the Municipal Act; the bringing of the Act up to date; the cutting out of the Act of the complex regulations which make it impossible to understand what the Act means; the curbing of "the offensive dictatorship of its tool," the Municipal Board.

Mr anley agreed there was a place for the Municipal Board, but it was not within provincial rights to take away the authority of town and county councils.

"If they (the Frost government) do not want to hold on to the dictatorial powers by which they try to keep the municipalities in submission, then they can have no objection to a committee made up of all parties in the Legislature," said the speaker.

"The only real objection can be that the Conservative government does not want you and me to control our own affairs, but wants to keep us under the thumb of Queen's Park officialdom."

He charged the "paid officialdom" at Queen's Park with "squeezing out" freedom along with tax collectors and asserted the Frost government was contributing only 30 per cent to education costs, when it had promised 50 per cent grants.

In addition the O.M.B. was telling the municipalities what type

(Continued on Page 4)

Hog Marketing Legislation Expected This Year Charles McInnis Addresses Dundas County Association

Charles McInnis, president of the Ontario Hog Producers Associaton, told members of the Dundas County Association that legislation to give producers of hogs in Ontario absolute control of their marketing facilities would be enacted this year.

He said that the plan to establish producers' yards at different points in Ontario where packers would have to buy all the hogs they processed on a competitive market were well under way.

Premier Frost of Ontario and Prime Minister St. Laurent had agreed that the Supreme Court should decide whether the provincial or federal government should enact the enabling legislation.

The hearing would be held early in May, and the officers of the association were confident that the act to give the control of the marketing of all hogs sold in Ontario to the Hog Proudcers' Association would be passed soon after the decision was given by the Supreme Court.

Mr McInnis said that the selling agency of the association had kept prices in Ontario higher than anywhere else in Canada or the United States, but the price was not good enough.

The answer to this problem was not dependence on governments, when there was prosperity in the land but in the control of the product, and in the ability to handle surpluses to get them off the market in peak periods, so that these surpluses could not be fed back to depress prices later in the year.

He said the hog industry had long been one without policy, and had provided easy pickings for the trade. The association had been able to keep prices at a decent level. With the control of markets, the plan to sell to the highest bidder on a competitive market, the ability to handle surpluses, and with the establishment of producer yards throughout Ontario, it was expected that the prices could be raised to the level where the producer would have a decent return for the work and money invested.

Replying to a suggestion by Eric Casselman, of Chesterville, that production should be controlled, he was of the opinion that Canadian producers would not take kindly to controls, although this might be the surest method of keeping prices stable.

Mr McInnis was thanked for his address by John Barrett, president of the Dundas Association. The financial report was given by Merrill Allen, of Mountain.

Donald Rutherford, of Morrisburg, assistant agricultural representative of Dundas County, conducted the election of officers. The following were elected: Honorary president, Charles McInnis, Iroquois; president, John Barrett, of Winchester; vice-president, William Graham, South Mountain; secretary-treasurer, Merrill Allen, Mountain.

Directors: Winchester Township, Lindsay Stewart, Winchester, and Donald Stewart, Chesterville; Williamsburg, George Hill and John Whittaker; Matilda, Howard Mellon and Bruce Barkley; Mountain Township, Lyall Allen and Willis Riddell; delegates to annual meeting of Provincial Association, C. McInnis, Iroquois; alternates Willis Riddell and William Graham.

FR. S. LESAGE ILL IN HOSPITAL

Father Simon Lesage, of St. Mary's Catholic Church, is seriously ill in Ottawa Civic Hospital. He suffered a seizure at the weekend and his condition was such he was taken to hospital. Members of his congregation and his many friends look for his speedy recovery.

Rt. Rev. Leo. J. Byrne, one of Father Lesage's closest friends, was killed near Marmora on No. 7 Highway in an auto accident, shortly before he had planned to visit his sick friend.

CARD OF THANKS

I wish to express my sincere thanks and appreciation to all my relatives, friends and neighbours who visited me and sent me cards and treats, also the W.I. of Elma for their Christmas basket, while I was sick at home. Special thanks to Dr Shannette and Mrs Burrill Beckstead.

Mrs Stanley Barkley.

CARD OF THANKS

I wish to thank all kind friends and neighbours who remembered me with cards, letters, flowers, calls and treats while I was ill at home. Special thanks to Dr Justus, Mrs Lapierre. Mr and Mrs Donnie Shay and Gordon Short.

Susie McMillan.

Mrs Elwin Pollock Hostess to Berwick W.A.

Mrs Elwin Pollock was hostess at a meeting of St. Paul's Church Woman's Association at Berwick. Worship and Christian Living was in charge of Mrs Mills Foster.

Mrs Clair Robertson was in the chair. Scripture lesson was read by Mrs Johnson Ouderkirk. Readings were given by Mrs Foster, Mrs Adam Anderson and Mrs Robertson. During the business session it was decided to help the Women's Missionary Society in the quota supply for the year.

It was moved to have a post office and a bazaar table at the anniversary supper in the fall. Mrs J. Ouderkirk will be hostess for the February meeting with Mrs Carmel Smirl, Mrs Mason Ouderkirk and Mrs Orvil Nugent in charge of worship.

Rev B. Spence closed the meeting with prayer.

QUILT MADE BY CRYSLER W.A.

Mrs John Fleming was hostess at a meeting of Crysler Woman's Association. There was a good attendance and a number of visitors present. The president opened the meeting with a hymn and prayer.

A discussion was held on how to raise funds for pledges. The board report and letters from shut-ins were read. During the remainder of the day a quilt was made for the bale.

Lunch was served by the hostess.

Next meeting will be held at the home of Mrs C. S. Brydges.

CARD OF THANKS

I would like to thank all my friends who sent me cards and treats and visited me while a patient in Winchester Memorial Hospital. Special thanks to Dr Justus and the nursing staff.

Percy Fyke.

The CHESTERVILLE Record

Member of Canadian Weekly Newspapers Association
Published every Thursday
P.O. Box 119 — Chesterville — Phone 401
H. K. GRAHAM, Editor and Publisher
B. A. Campbeell, Operator-Comp. — B. A. Feeley, Press-Comp.

Subscription rates: $2.50 per year, anywhere in Canada, payable in advance. United States and Foreign, $3.50 per year.
Authorized as Second Class Matter by the Post Office Department, Ottawa, Canada.

OPINIONS . . .

Ours and Others

Near at Hand Dictatorship

The premier of Quebec, in recent months, has taken unto himself more power and authority than a Canadian premier should have. With the decision made to form a Board to control newsprint, the Quebec government reaches out across Canada in a species of control that is most unpalatable. The sad part of it it that most of the criticism of Mr Duplessis' action comes from outside the province. The large newsprint users in the province have remained quiet in spite of the threat to their cherished freedoms. Even though the attitude is to not bite the hand that feeds them, it should be recognized that the handful of meat is full of ground glass.

The Duplessis attitude is that the forests of Quebec are raw materials and belong to Quebec. In other words the raw products of the province belong to that province even though a manufacturing concern has gone to large expense to develop the raw material and reduce it to a merchantible product. Mr Duplessis feels it is not enough to collect for the original stumpage, in the case of forests, collect taxes on stages of the manufacture and selling taxes on the finished product. Now it appears, the product still must come under the control of the government if private business does not bend to the wishes of the voice of government. Because the raw material came from the promised land, in this case Quebec province, the province will claim the end product or its final disposal. The threat is very plain: someone will get throttled if they do not follow the line laid down by Quebec. The decisions of the Board, as it is now planned, would be final, without right of appeal and could not be reviewed by the courts.

The newsprint used in the Record Office comes from the Gatineau hills. It is processed by the Eddy Company in Hull, Quebec. Eddy's is one of 22 newsprint companies of Quebec province that supply the world with 25 per cent of its newsprint. The new regulations, when they become law, will affect all those companies. Figure out for yourself how far-reaching the Duplessis regulations can be and how they will be received in a democratic world.

Let's hope the Quebec premier's attitude towards our natural resources is not catching. If it is, we may join the Acton Free Press and worry if we may not yet become Quebec-Canadians, Ontario-Canadians and so on from sea to sea with ten provinces of invisible barriers.

Bits and Pieces

Listened to Peter Manley, M.P.P., Monday night on the National Network. He did an excellent job for the Opposition; we were especially taken with his remarks anent the school situation in Ontario.

o O o

Snow finally arrived to put the snow plow to work. Monday afternoon and evening's storm dumped quite a heap of the white stuff. Plowing was not too much trouble due to the lack of snow since the big thaw.

o O o

We have finally gotten back in harness for at least part of each day, even though the belly-band fits loosely. Just about here we want to say a special word, and to share our remarks with you. Illness is not a pleasant thing, and sudden death is most disconcerting. We have been a close participant in both distressing situations since the first of the month. It has meant that we have been out of this office and have had to depend on the staff to carry on. Here is where we say "Thanks" to them for a job well done. Byron Campbell, machine operator and No. 1, shared his responsibilities with Blake Feeley, and between them they reached the proper conclusions. Our wife served as filter between the hospital and the shop, and to her and P. G. Hewitt for their efforts we make public our appreciation.

Lloyd's of London

Trick question—what do you know about Lloyd's of London?

The answer is you don't know anything, because strictly speaking there is no such organizations.

It's Lloyd's—just that and nothing more.

And the closer you look, the trickier it becomes. For Lloyd's is a corporation, and yet it isn't. It deals in insurance—225,000,000 pounds worth a year—and yet it doesn't. It has "waiters" who serve notices instead of coffee.

Basically, Lloyd's is two things in one—the corporate entity of Lloyd's 4,000 members, and an international insurance market. The corporation collects and publishes information of ship movements and marine casualties. The market gives Lloyd's members a place to deal in insurance, but Lloyd's itself doesn't touch the business.

As underwriters, members or their agents work in a cavernous business area inside Lloyd's elegant headquarters on Leadenhall Street in London's financial district.

In this lofty, mysterious "room" the underwriters sit placidly amid pandemonium in dark wooden boxes resembling the pews of a church. In the centre is the "caller's rostrum," occupied by a red-robed "waiter" who dronesout names of people wanted on the telephone or in the lobby.

Scores of brokers—the middle men between clients seeking insurance and underwriters accepting it—hustle from box to box with policies on almost anything from a new ship to a glamour girl's legs.

But Lloyd's, with its traditional dislike for publicity, frowns on such off-beat policies. and they represent the tiniest fragment of the total business. Life insurance is never issued from Lloyd's.

Large amounts in normal policies are divided among many underwriters, each personally liable for a specific share. For huge payments, they may dig deeply into personal fortunes. The principle of limited liability has never been accepted at Lloyd's.

Thus, insurance is transacted at Lloyd's, not by Lloyd's.

It began this way. nI the 1680's, Edward Lloyd opened a coffee house on Tower Street, later moved to Lombard Street. The clientele became, at first by chance, later by habit, men who dealt chiefly with marine insurance. Eventually, anyone wanting insurance on ships or ship cargoes went to Lloyd's.

Lloyd' on to a good thing, began publishing a thrice-weekly newssheet containing shipping information. Later, it became Lloyd's list, a compilation of ship movements reported by agents in many world ports.

It wasn't until 1918 that the postmatster-general learned that Lloyd's Coffee House no longer existed. He had been sending the daily official package of shipping information addressed simply to Lloyd's Coffee House, and it had always arrived.

It was in 1770 that the underwriters formed a committee and got premises in the Royal Exchange. But the club-like coffee house atmosphere was maintained.

They began ship inspections for insurance purposes. The hull was rated by the letters A, E, I, O and U, while Roman numerals were used for equipment. Thus began A-1, the best rating of all and an expression now in general use.

Ships were often sold by auction at Lloyd's. Generally the auction was "by candle." For this, a pin was stuck in a candle, and bidding was open until the wax melted the pin free and it fell to the floor. The expectant hush just before the pin fell gave birth to the cliche:

"It was so quiet you could hear a pindrop."



Light Along The Way

Man is irretrievably caught in a triangle. He can never free himself of his obligations to God and to his fellow man. His lot is such that he must raise his eyes to the heavens to find a goal for life, and, at the same time, reach out his hand to those around him to find the necessary help to reach his goal.

Man is a deft artist in bending nature to his will. Archaeologists have uncovered traces of the forerunners of modern Britons. Suprisingly good pottery has been found in burial chambers of the Neolithic period. In the 4,000 years since man has strewed the wayside of history with incredible results of his prowess, he has taken, in turn, clay, wood, stone and metal and fashioned them into truly amazing devices.

The result of this has meant a great change in life. No longer does man seek shelter and protection in a rude cave or a mud hut. He lives in lavish houses where he takes his ease in comfortable surroundings, fretful if he has to move to change the programme he is viewing. When he goes forth he is free of the fear of wild animals, and is able to enjoy his world. Much of the drudgery of another generation has vanished for mechanical wizardry performs many of the arduous jobs that man himself formerly had to do.

While his lot has thus much improved, man is compelled, now more than ever, to temper his knowledge with justice and righteousness. If he fails in this his civilization will soon crumble to dust on the greed and selfishness that will race unchecked through his puny life. But whence justice and righteousness? Grom God, only! So, man is turned back to the Author of life, to the only One who sees a proper end for life. God only can know where life is leading, and, knowing, turn man's eyes in the right way. Man must love the Lord, heart, soul, mind and strength. When he fails to do so the reward of his sin is misery and suffering.

In this man is not alone for he lives in the company of other men. He cannot live otherwise, a fact which is more and more evident with technical progress and the consequent need for an increasing number of specialists each of which knows nothing about the others' field. So man must love his neighbour. He must respect him, help him and seek, with him, those things of God which turn life from a barren field to a well ordered and productive enterprise. As Jesus put it: " . . . you SHALL love the Lord your God . . . and you SHALL love your neighbour . . ." There is no alternative, and no freedom from the eternal triangle.

THE NERVOUS ORGANIST AND STARING SPINSTER GO TO COURT

A Chicago judge has given Harriet Davis permission to attend any church she pleases. thus freeing her to hunt down an organist who can't stand the way she stares at him.

The case of the reluctant organist and the staring spinster had been in court for the last nine months. The other day Judge Julius H. Miner dissolved an injunction which prevented Miss Davis, 35, from attending any church where organist Robert J. Metzler, 50, is employed.

Metzler charged that Miss Davis and her mother, Belle, 55, followed him from church to church, sat in front pews and stared at him. This made him fidgety and he skipped notes in hymns, he said.

Metzer said he quit his job in a Chicago church and found employment at a church in suburban Glencoe to get away from the women, but they followed him there. The women simply explained that Metzler's music affects them.

"I have an entirely different emotional reaction when I hear him play," Miss Davis said.

Judge Miner declared:

"If there is any disturbance in the church, the church has its remedies in the police courts, not by injunctions. I have no power to keep people out of church regardless of their motives.

Boss to employee: "What's this I hear about you praying for a raise? You know I don't like people going over my head."

Shifting tide of romance: Until 192 June was the favoured month for Canadian weddings. July took over that year, held the place in 15953. This year the big month was September with 15,272 marriage registrations.

FRENDLEE FARM CHATS

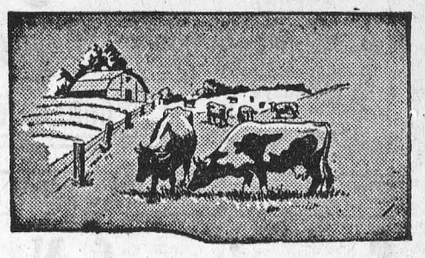

By Lillian Allison

When were listing to Dame Fortune the things we want most for our children—like good looks, happiness, education, character and money—I wonder if we don't usually omit one that is perhaps most vital to all. I'm thinking of graciousness.

Now graciousness in my opinion is very difficult to explain. It isn't merely politeness. Politeness can be born of fear. For example twenty years ago the Germans politely raised their right hands and said "Heil Hitler." They were very polite. They daren't be otherwise. The prisoner politely answers "Yes, Your Honour, No, Your Honour." He knows it isn't wise for him to forget. The school boy removes his cap and says "Yes, Sir," when the principal speaks, regardless of what he calls that gentleman after the bell rings. That is politeness.

Nor is graciousness merely good manners. Good manners can be learned from a book. "A gentleman always rises when a lady enters a room." "In introductions a lady is always presented to a gentleman." "It is proper to thank the hostess upon taking one's leave after a dinner or a party." And so on. These rules—and hundreds of others—could be learned and executed with the cold formality of the English butler in a Hollywood movie or the poker-faced doorman at the big hotel. But thre wouldn't necessarily be the slightest bit of graciousness tucked into them.

For, graciousness is something more. It is the frosting on the cake, the butter on the toast, the fresh breeze off the water on a sultry day. It is that which wins friends and influences people.

Politeness opens the door for a lady. Graciousness opens the door and lets her know she is a lady. Good manners spread the cloak in the mud for good Queen Bess. Graciousness spread the cloak in the mud and smiled at her. Good manners presented the lady to the gentleman when she introduced them. Graciousness remarked that since they had both visited Europe last summer they should enjoy chatting about their experiences.

Graciousness, then, is a sort of third dimension. It is something that cannot be memorized like the alphabet. It cannot be inherited like curly hair. It can only be imitated and cultivated. For it is one of the arts.

The party was in full swing. Everyone was well acquainted and having a wonderful time singing songs from printed sheets. We'd finished No. 17. "There's a story behind that one," George volunteered. But he hadn't been heard by Beatrice who called out, "Let's sing No. 23."

George's face got a little red. He was all set to tell the story. Bill, the pianist, didn't know exactly what to do. The rest of the party waited to see what would happen.

In a flash Albert weighed the situation. "Suppose George tells us the story," he suggested, "while Bill looks up the music for the next request." A difficult problem was completely ironed out because Albert had the graciousness that the situation required.

You know what I mean. I'm sure you've been the guest at dinner and was about halfway through the details of some long, drawn-out experience when all of a sudden young Johnny upset his tumbler of milk and your story was dropped among the sponges and dish towels necessary to clean up the mess.

But do you recall the thrill that was yours when a gracious hostess turned to you when the clatter was over and said "You were telling us about the time you had the flat tire up near Smiths Falls. Did someone happen along to fix it?" You were delighted.

And there's thegracious person who can say without being at all inquisitive, "Now tell me about what you've been doing lately." And those words are the golden key that unlocks a flood of events which to you are the most exciting bits of conversation in the English language. For there's nothing we appreciate as much as an opportunity to talk about ourselves to someone who is really interested.

Graciousness is a covetable possession. It is that which makes people ask about our loved one who is ill. It reminds people to inquire about our hobbies. It suggests that they hand us a little compliment once in a while. It urges them to say the right thing at the exact moment. It changes the subject unobtrusively when the conversation threatens to become an argument. It is like oil that calms troubled waters and keps things running smoothly.

Of course, our beloved Queen comes to mind as a perfect example of this quality which we so admire in others. But you and I all know folks who are near and dear to us who possess a generous share of this graciousness too. And we would be wise to imitate them and cultivate a little of our own. Graciousness often sprouts from seeds of humility.

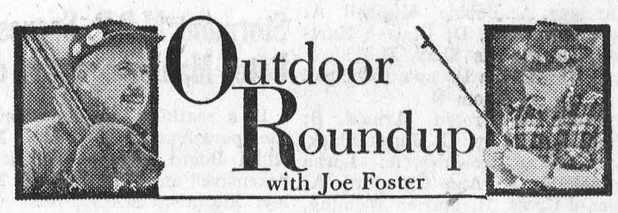

Ever since fashion turned her back on fox fur for feminine adornment, the price of pelts has been depressed to the point where today they have practically no commercial value. Consequently the market hunter has laid aways his traps and gun and turned to other and more profitable ways of turning an extra penny. Almost everywhere the red fox population has increased to an extent where the havoc created by this arch predator amongst small game and farm fowl stock has become a problem of real concern.

Fox Enjoys Varied Diet

In almost any discussion of this question there is usually at least one who will rise in defence of the fox, arguing that poultry and game birds form only a small part of his regular diet. On this score it is interesting to note the findings of qualified biologists who have gone on record that throughout his range mice and other small rodents make up a large portion of the food of the red fox; but other small mammals, also birds, eggs, reptiles, insects, fruits and berries are included as well.

Not so long ago the stomachs of more that two hundred red foxes killed in New England states were examined and it was found that only seven per cent of them contained poultry or game birds; almost 50 per cent contained mice and 25 percent rabbits. However, these particular foxes were killed between the months of October and March. It is likely that in the spring and summer more game birds, insects and fruit would have been eaten. Up to a point this seems to support those who are against any organized measures being taken to cut down the fox population. The real controversy resolves around this question: Would the percentage of poultry, game birds and rabbits that are devoured be higher if the fox could find more game? I think the answer is very definitely yes.

Destructive Killer

Although the fox appears to thrive close to civilization, he will at the same time quite naturally frequent any area where small game of any kind (including mice and other rodents) is plentiful. There is also plenty of evidence that the fox often kills not just from hunger, but many times out of pure destructiveness. As an example there is the authentic report of a red fox having gotten into a pen on a game farm down in Maine and killing 95 pheasants and still at it when discovered by one of the keepers.

What is a Safe Fox Population?

A fact beyond the range of any scientific investigation is that a certain number of fox in a given

(Continued on Page 7)

Brockville Presbyterial Holds 42nd Annual Meeting Many Delegates Attend Sessions at Prescott

The 42nd annual meeting of the Presbyterian Women's Missionary Society (W.D.) of Brockville Presbyterial was held in St. Andrew's Presbyterian Church, Prescott.

The president, Mrs H. T. Graham, South Mountain, presided and constituted the meeting by prayer. The theme of the meeting was "Adventuring for God." The Spencerville Auxiliary gave the Scripture reading and prayer, and for meditation chose the text, "Be strong and of good courage; neither be dismayed for the Lord thy God is with thee withersoever thou goest."

Words of welcome were graciously extended by Mrs A. J. Morrison, Prescott, and responded to by the Iroquois Auxiliary. Miss Ruby Walker, regional secretary, brought warm gretings from Council Executive.

Highlighting the morning session were the interesting group discussions on:

(a) Revision of Constitution and By-laws led by Mrs A. D. MacLellan, Iroquois.

(b) Stewardship—Mrs J. R. Miller, Iroquois.

(c) Place of Women in the Church—Mrs Earl Munroe, Winchester Springs.

All proposed changes in the constitution and by-laws were agreed upon with the exception of Associate groups, who preferred to remain with the same status.

The decision of the W.M.S. Council was to abolish the system of allocations and endorsed a principle whereby each individual member and group should determine its own responsibility in terms of Christian stewardship and in the light of the Society's estimate for the year.

This decision was heartily endorsed by the W.M.S. of Brockville Presbyterial.

It was agreed that women have an important part in the work of the Church but when votes were cast by ballot, the majority had voted against the Ordination of women for the ruling Eldership and as ministers in the Presbyterian Church in Canada.

Following the luncheon served by the ladies of St. Andrew's Church, the Rev A. J. Morrison introduced a number of students from Presbyterian College who conducted "The Mission of the Seventy" in Brockville churches. They were enthusiastically received by the W.M.S. members who felt their evangelistic mission would be the means of bringing many rededicated lives in service for the Master.

The afternoon session convened at 1.30 p.m. with the call to worship, "I can do all things through Christ which strengtheneth me." This was followed by the singing of the hymn, "Fight the Good Fight." Devotions were conducted by the Mountain Auxiliary.

The report of findings from discussion groups was presented by Mrs T. R. Gates, Brockville. Greetings from Presbytery were extended by the Rev A. J. Morrison, in the absence of the Rev Mr MacMillan, Moderator of Presbytery. The recording secretary, Mrs C. R. Robinson, Winchester, reported that all Presbyterial and executive meetings had been well attended, and a good representation to Synodical meeting in Brockville. Mrs A. N. Riley, corresponding secretary, Morrisburg, reported many reflections of a very encouraging and successful year in the Presbyterial but noted that there are still many women, girls and children who have yet to be influenced by the Church's outreach. The subscribers to Glad Tidings can be greatly increased in 1956.

Miss Gladys McCaughey, Kemptville, Presbyterial treasurer, presented an excellent financial report. She stated that the allocation for 1955 had been oversubscribed.

The auditor's report was given by Mrs Don Hyndman, Kemptville, and Mrs H. O. Brownfield, Brockville, moved the adoption of all the reports.

The vocal duet, "Speak, Lord, for We Hear Thy Voice," was beautifully rendered by two members of Prescott choir, accompanied by the organist of the church.

The offering was received by the Prescott Auxiliary and the dedicatory prayer given by Mrs Donald Merkley, Morrisburg.

Mrs J. R. Miller presented the report of the nominating committee and the impressive installation ceremony was performed by Miss Ruby Walker.

The report of the nominating committee was as follows:

Nominating Committee Report

Hon. president, Mrs D. Agnes Gow, Toronto; president, Mrs Harold T. Graham, South Mountain; 1st vice-president Mrs Earl Munroe, Winchester Springs; 2nd vice-president, Mrs A. D. MacLellan, Iroquois; recording secretary, Mrs C. R. Robinson, Winchester; corresponding secretary, Mrs A. Shaver. South Mountain: treasurer, Miss Gladys McCaughey, Kemptville; secretary for Sr. Auxiliaries, Mrs James Riddell, Spencerville; Evening Auxiliaries, Mrs R. Milne. Kemptville; Y. W. Auxiliaries, Mrs J. R. Miller. Iroquois; Girls' Organizations, Mrs George Forrester, Cardinal: Children's Groups, Mrs Gordon Blow, South Mountain, Mrs A. J. Morrison. Prescott: Welcome and Welfare, Mrs C. N. Murphy. Brinston; literature, Mrs Chester Bass, Kemptville; Glad Tidings, Mrs A. N. Riley. Morrisburg; press, Mrs Zoe McQuaig, Morewood; supply, Mrs Lorne Kinkaid, Morrisburg; library, Mrs Ross Nurse, Crysler; historian, Mrs D. MacLennan, Brockville; without portfolio, Mrs F. Dobbie, Ventnor, Mrs Orville Forrester, Westport, Mrs L. W. Moxley, Lansdowne.

Sectional presidents' reports were given by Mrs D. MacLennan, Brockville; Mrs veorge Forrester, Cardinal; Mrs Thomas Whates, Kemptville; Miss Helen Jamieson, Winchester.

Departmental reports:

Senior Auxiliaries, Mrs James Riddell, Spencerville; Evening Auxiliaries, Mrs Russell Milne, Kemptville; Young Women's Auxiliaries, Mrs J. R. Miller, Iroquois; Girls' Organizations, Mrs George Forrester, Cardinal; Children's Groups, Mrs Gordon Blow, South Mountain; Home Helpers, Mrs E. B. Jones, Morrisburg; Welcome and Welfare, Mrs Clifford Murphy, of Brinston; literature, Mrs A. Cameron, Kemptville; Glad Tidings, Mrs A. Shaver, South Mountain; press, Mrs Zoe McQuaig, Morewood; supply, Mrs Carman Brown, Cardinal; life membership, Mrs L. Kinkaid, Morrisburg; library, Mrs Ross Nurse. Crysler; historian, Mrs D. MacLennan, Brockville.

Mrs H. T. Graham, re-elected president, was welcomed to the chair, and in a few brief remarks thanked the members for the honour bestowed upon her and pledged herself with God's guidance and the support of the executive to do her best in promoting the work of the Women's Missionary Society in winning the world for Christ.

The report of the courtesies committee was given by Cardinal. Following the singing of the hymn, "Lead on O King Eternal," the benediction was pronounced by the Rev A. J. Morrison.

Williamsburg W.I. Holds January Meeting

Miss Nina Casselman, president, was in charge of the January meeting of Williamsburg Women's Institute.

It was unanimously decided to sponsor a public meeting in the I.O.O.F. Hall on Tuesday evening, February 21, when a public relations officer from Ontario Hydro will speak on the St. Lawrence Seaway and power projects.

Again this year the Institute will sponsor a costume party in the skating rink. The event will be similar to the one held last year and will be under the direction of a newly appointed committee including Mrs Clair Algire, Mrs Reg. Workman and Mrs Walt Whitteker.

The programme featured vocal duets by Mrs Maefred Merkley and Mrs J. L. Kirchhofer accompanied at the piano by Mrs Hugh Thompson. Mrs Strader McIntosh, speaker, gave a travelogue of a recent trip she and her husband had enjoyel through the southern and western parts of the United States. She was thanked by the programme convener, Mrs M. W. Locke.

SUNNYSIDE

Visiting at Sunnyside

Mr and Mrs Willie Burd, of Buffalo, is spending a few days with Mr and Mrs Alvin Burd.

Personal News

Mr and Mrs Delburn Carruthers and family spent Wednesday evening with Mr and Mrs Jake McLaughlin. It was the occasion of their 45th wedding anniversary.

Mr Grant Ouderkirk and family, Berwick, spent Sunday with Mr and Mrs G. Burd and family.

Mr and Mrs Borden Armstrong and Kenneth spent Friday evening with Mr and Mrs Ray Miller, of Berwick.

Suzanne Roy spent Saturday with Miss Audrey Burd.

Judge: "You are charged with slugging a professor. How do you plead?"

Defendant: "Guilty. He called me a thermocymophile and how was I to know it meant a lover of hot dogs?"

GALLINGERTOWN

Recent Supper Guests

Mr and Mrs Ed oMore, Brockville, were supper guests with Mr and Mrs Hubert Gallinger on Saturday.

Local Items

Miss Marion Campbell, nurse-in-training at the Ontario Hospital, Brockville, spent a few days recently with her grandparents, Mr and Mrs F. C. Gallinger.

Mr and Mrs Leslie Presley and Lynn, Morrisburg, visited Mr and Mrs Charles McNairn and family.

CEDAR GROVE

Guests at Gallingertown

Mr and Mrs Grant Dennison and family were guests of Mr and Mrs George Dennison, Gallingertown, on Sunday.

Items of Interest

Mr and Mrs Chesley Swerdfeger and Edward visited Mr and Mrs T. Marriner, Winchester, Sunday.

Mr Art Stewart, who spent the past month at the home of Mrs Annie Beaupre, returned to his home in Orillia Sunday.

Mr Bennie Aumell, Morrisburg, is spending a few days with Mr and Mrs Alfred Aumell.

HYNDMAN

Mr Howard McFadden Ill at Son's Home

We are sorry to report that Mr Howard McFadden is very ill. His sister, Mrs Bert Sloan, Ventnor, and his daughter, Mrs John Gilmour, Spencerville are staying with him. Mr McFadden, who has been confined to bed for the past four years, lives with his son, Marvin McFadden, and Mrs McFadden.

Personal News

Mrs Lyall Crowder and Sharon, Pleasant Valley, spent Tuesday with her parents, Mr and Mrs R. Grant.

Mrs Jas. Somerville visited Mrs Janet Lattimore Tuesday afternoon.

Mr Bert Lattimore spent a few days last week with Mr and Mrs Arnott Conley, Brockville.

Mr Lawrence Pelton called on Mr and Mrs Howard Robinson, South Mountain, Saturday afternoon. His many friends will be pleased to hear that Mr Robinson returned to his new home in South Mountain on Wednesday of last week after being a patient in Winchester hospital for the past five weeks.

Mrs Robert Grant spent Wednesday in Cardinal visiting Mr and Mrs Mansel Grant and Mr and Mrs Ed McLaughlin.

Mr and Mrs Orval Baker and baby, Ottawa, spent the weekend with Mr and Mrs George Francis.

Mr and Mrs Robert Conley visited Mr and Mrs Jerry Perry and Mr and Mrs Willie Sayeau, Ventnor, on Saturday.

Mr and Mrs Lorne Conley, Lloyd and Lois were Sunday visitors of Mr and Mrs Tom Carson, Hecksston.

Many Problems Facing New Town One

Future residents of New Town One are faced with duplication of business as a result of amalgamation of the communities of Wales, Dickinson's Landing, Aultsville and Farran's Point.

T. W. J. Lane, reeve of Osnabruck Township, said one headache in the postal department is: What to do with four postmasters when only one will be needed in the new community?

What will happen to all the service stations

There are four school principals in the villages at present. Who will be principals of the new town's schools?

There are six general stores now and room for only one. (This problem may be eased by the retirement of two of the proprietors.)

One fortunate business is that of the banks. There are two in the area now—but both are branches of the Bank of Montreal.

A name for the new town probably will be chosen during the next three weeks. It is expected residents of the present centres will be asked to vote on four names. One possible choice is Osnabruck.

The site is located about one mile north-east of Farran's Point.

CRYSLER WEST

Miss Ethel Johnstone Returns from Holiday

Miss Ethel Johnstone returned home after spending a holiday at Smiths Falls.

Crysler West News

Miss Margery Johnstone spent the weekend at her home.

Mrs Garnet Johnstone and Sharon spent Friday afternoon with Mrs Peter Landry and family.

Mr Reg Pond and family, Mr and Mrs Frank Johnstone, Mr and Mrs Keith Burd and family, Mr and Mrs Philip Beehler and Mr and Mrs Clem Rushford were Sunday visitors at the home of Mr and Mrs Geo. Johnstone.

Mr and Mrs Geo. Muir and Mr Chas. Johnstone spent Friday in Ottawa. Mr Geo. T. Johnstone and Sharon spent Saturday at Mr and Mrs Keith Burd's.

Mr Clifton Robertson called on Garnet Johnstone Sunday.

Mr and Mrs Carl Robertson spent Friday evening with Mr and Mrs Garnet Johnstone.

Miss Joyce Smirle spent the weeknd in Ottawa the guest of her sister, Joan.

Mr and Mrs Stan Booth and Barry visited Mr and Mrs Jake Smirle on Friday evening.

Mr and Mrs Arthur York, Ottawa, and Mrs Mary York, Berwick, called on Mr and Mrs Geo. Johnstone Sunday afternoon.

Mr and Mrs Hubert Merkley and family spent Sunday with Mr and Mrs Myles Johnstone.

Miss Marion Johnstone is holidaying with her aunt and uncle, Mr and Mrs Ken Kirk, Ottawa.

Mr and Mrs Geo. Johnstone called on Mr and Mrs Jake Smirle Friday evening.

Mr and Mrs Garnet Johnstone and Sharon spent Sunday evening with Mr and Mrs Chas. Johnstone and family.

Teacher: "Fred, give the class an example of wasted energy."

Fred: "Telling a hair-raising story to a bald-headed man."

Girl: "Do men go to heaven?"

Mother: "Yes, dear."

Girl: "I never saw an angel with whiskers."

Mother: "That's because they getin by a close shave."

Last Opportunity

TO TAKE ADVANTAGE OF OUR MONEY-SAVING VALUES

PILLOW CASES—Ea.	.39
CHENILLE BEDSPREADS—Double bed size, asstd. colours	5.69
SPARTAN SHEETS—Hemstitched, ea.	2.95
TURKISH BATH TOWELS—Ea.	.49
Children's COTTON PANTIES—Ea.	.20
Men's BRIEFS & SHIRTS—Penman's, ea.	.59
Men's T-SHIRTS—Penman's, ea.	.98
Men's SOCKS—Penman's, ea. .35, or 3 prs. for	1.00
DISH CLOTHS—Ea.	.15
Large Assortment of PRINTS—36" wide, yd.	.39
RAYON BEDSPREADS—Assorted colours	2.50
Playtex Magi-Controller GIRDLES—Reg. $9.50, spec.	6.95
Ladies' NYLON HOSE—51 gauge, 1st quality	.79
Ladies' Heavy WHITE SOCKEES—Turned down cuffs, pr.	.49
Ladies White COTTON BLOUSES	1.19
Ibex FLANNELETTE BLANKETS—Large Size	5.49
Children's Fleece-Lined SLEEPERS	.98

MEN—You still have a chance to take advantage of our 20% Discount on our Made-to-Measure Suits. This sale will not last indefinitely.

"Your Community Shopping Centre"

A. T. DAVID AND SONS — PHONE 370

$5 DOWN EASY TERMS* on SURGE

Surge Units $5.00 down and up to 24 months to pay balance. EASY TERMS on Surge Stalls, Pipe Lines and All Surge Milking Equipment. See Your Surge Service Dealer

© 1955 B.B. Co.



*Right is reserved to withdraw this proposition at any time.

KEITH MacMILLAN

PH. 844 — FINCH

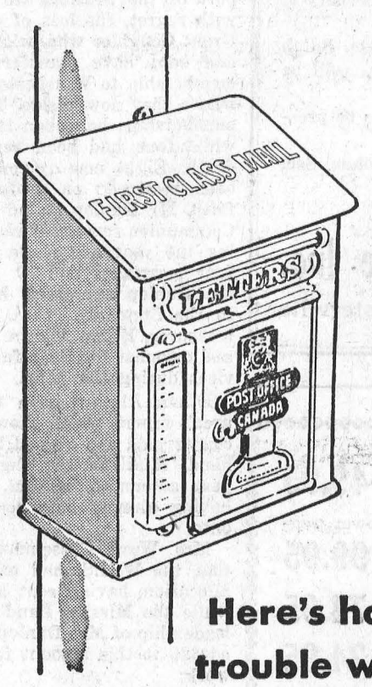

Bank here— Always open

Here's how you save time and trouble when you bank by mail

THE BANK OF NOVA SCOTIA'S simple system of banking by mail gives you a 24-hour-a-day, country-wide banking service. To take advantage of this time-saving service ask your neighbourhood branch of The Bank of Nova Scotia for the special 'bank-by-mail' envelopes. They include a deposit slip, a deposit receipt, and a return envelope. When you have a cheque to deposit, there's no need to go to the bank. You simply endorse the cheque: Pay to the order of The Bank of Nova Scotia (your signature); fill in your deposit slip, address the return receipt to yourself, and mail. Your deposit is recorded and your receipt mailed before the Bank's doors open, making you the first customer of the day.

• Write for descriptive folder or ask one of our staff for details next time you are in the bank.

The BANK of NOVA SCOTIA

• Your Partner in Helping Canada Grow

Your BNS Manager is a good man to know.
In Chesterville he is W. A. McLaggan.

-- SPECIAL --

FRESH, TRIMMED	PER LB.
Pork Chops	.49
SWIFT'S	½ LB.
Back Bacon	.23
SMOKED, BONE-IN	PER. LB.
Picnics	.43
REAL VALUE	PER LB.
Cottage Roll	.47
POUND	PRICE
Pork Hocks	.21
SCHNEIDER	3-LB. BAG
Sauerkraut	.43

One Purpose—"To Serve You Well"

MARCELLUS MEATS

and Locker Storage

GENTLEMEN

We have a line of trucks from ½ to ten tons, International parts, service and accessories—day or night. Come in, gentlemen, and talk it over and see new or used trucks at best quality and prices.

Farm machinery, any kind of spring machines you may need.

We have International freezers, refrigerators, Easy washing machines, Beach stoves, stable fans, sizes from 16" to 22".

BUY MACHINES WHERE YOU GET SERVICE

CHARLES McMILLAN

YOUR INTERNATIONAL HARVESTER DEALER

CHESTERVILLE DIAL 414

ANNUAL MEETING

The annual meeting of the Chesterville District Credit Union will be held in the Co-Op Store on **Thursday, February 9, at 8 p.m.**

Reports, general business and election of officers. Ralph Staples, president of Co-Operative Union of Canada, will be guest speaker.

All members and interested persons are urged to be present.

Harry Allison, Pres. **Leonard O'Donohue**, Sec.

Chesterville District Co-Operative Inc.

Dial 377 - - - - Chesterville

USED G.E. REFRIGERATOR Price	49.95
Two New CORONA 12" SPACE HEATERS—With blower, regularly $179.95. Reduced to	99.95
New CORONA 8" SPACE HEATER—Reg. $84.50. Reduced to	74.95
WESTINGHOUSE WASHERS—With pump, Regularly $189.95, now	124.95

ALSO A FULL LINE OF TV's & ANTENNAS

BOGART MOTOR SALES

OPEN SATURDAY EVENINGS UNTIL 9.00

PHONE 488 — — CHESTERVILLE

SPECIAL SALE ON USED MACHINERY

FOR TWO WEEKS ONLY

Two MASSEY-HARRIS NO. 22 TRACTORS—Both guaranteed ninety days, fifty-fifty.

FERGUSON TRACTOR—Year old, new guarantee, real bargain.

INTERNATIONAL SPREADER—On steel.

MASSEY-HARRIS CULTIVATOR—17-tooth.

WE STILL HAVE CARS

FOR REAL BUYS SEE

LEON R. McMILLAN

YOUR MASSEY-HARRIS-FERGUSON DEALER

Phone 505 —Day or Night— Chesterville

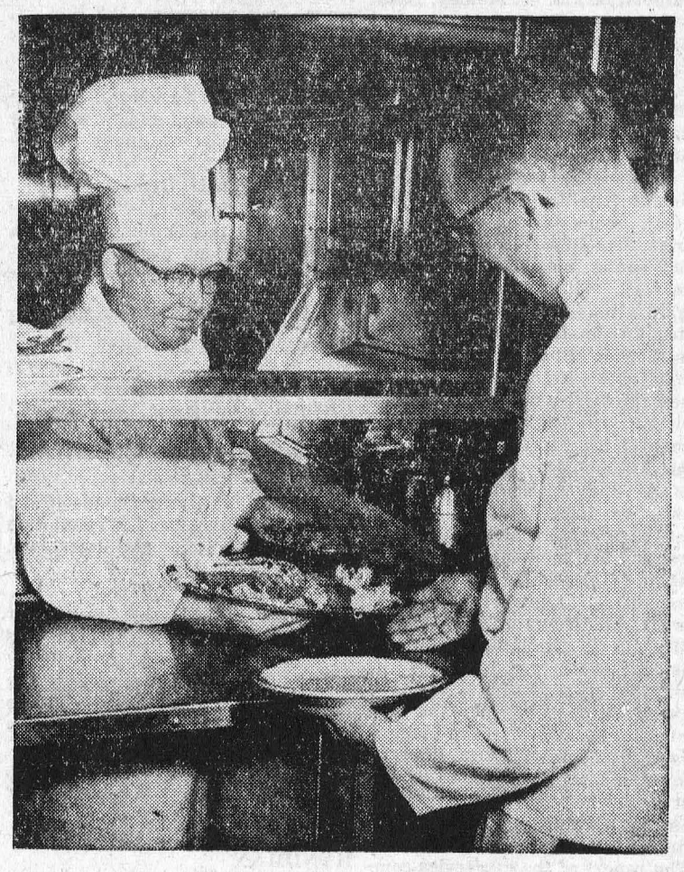

THE "CANADIAN" CHOICE— Exotic foods—caviar, pate de foie gras, hors d'oeuvres—are gaining in popularity with the travelling public, and succulent steaks and vintage wines are sharing favour with the traditional roast beef and lamb chops on Canadian Pacific Railway dining cars. One of the most popular delicacies aboard the "Canadian," C.P.R.'s new, crack transcontinental, is lobster, and both Chef G. DeCarle and Waiter Gordon Jacobs agree that it one of the most savory of seafoods.—Canadian Pacific Photo.

Williamsburg Church Holds Annual Meeting In United Church Hall

Williamsburg United Church held its 30th annual congregational meeting in the church hall, under the chairmanship of the minister, Rev George Dunlop, who conducted the opening worship service.

The minutes of last year's annual meeting were read by the recording steward, Wilbur Garlough. Rev Mr Dunlop gave the report of the Session. He reported, with regret, the loss of one elder, Grant Coughler who, with his wife and son, have transferred their membership to Winchester Springs where they now reside. Two other memberships have ben transferred while four had been removed by death. Eight new members had been received on profession of faith. Mr Dunlop stated that four Communion services were held during the year and there had been four marriages and 19 baptisms. Mr Dunlop expressed his thanks to the Stewards, the secretary-treasurer, Ethan Alguire, the choir and organist for their faithful services during the year.

Ethan Alguire gave the treasurer's report, which showed all accounts paid and a good balance on hand. Missionary givings for the year amounted to $722, this sum having already been sent to Toronto.

Mrs Ward Casselman reported that the W.M.S. had exceeded its allocation, having sent away $335, while the Mission Band under the leadership of Mrs Dunlop, had added $25 to this amount for Mission work.

The Woman's Association had a successful year, with many projects completed and a substantial balance.

Miss E. Myers gave a detailed Sunday School report. The Sunday School had a larger balance than for many years. Gerald Adams was appointed S.S. superintendent and Lyle Strader, the new Missionary and Maintenance treasurer.

Elected to the Board of Stewards for a three-year term were Messrs Russell Millar, Clair McIntosh, Clair Alguire and Ross Wingard.

The report of the Stewards was given by the chairman, Carman McIntosh.

O. J. Wert moved a vote of thanks and appreciation to Rev and Mrs Dunlop and expressed the hope that they would remain with the Williamsburg congregation for another year.

The meeting closed with the benediction by Mr Dunlop. A social hour with lunch followed.

About $3,000,000 worth of price tags and tickets are made in Canada annually.

Taking of a 42-pound, 12-ounce pike at Lake Athabasca in 1954 season is believed to have established a Canadian Record.

Scores O.M.B.—

(Continued from Page 1)

of a school they must build when application was made.

". . . In many, many instances, the kind of school we would have built if we had been free to go ahead without outside government interference would cost a good deal less than the cost of the school which Queen's Park makes us build," he charged.

"This . . . is no way of conducting business beween the provincial government and the municipalities. In the development of our democratic structure, it was never intended that the municipalities should become the servants of the legislature."

Knox Church Groups Hold Meetings At McRae Home

A joint meeting of Knox Presbyterian Ladies' Aid and W.M.S. was held at the home of Mrs Carl McRae, Cysler, with a good attendance.

The Ladies' Aid meeting was opened by the president, Mrs Wilbert Paul, with Hymn 74, followed by responsive reading of the 5th Chapter, 2nd Corinthians and prayer by Mrs Paul.

The sum of $50 was sent to Armagh Home in Toronto.

The secretary's report was given by Mrs W. Ouderkirk. Thank-you letters and cards were read by Mrs Carl McRae.

The financial report for 1955 was given by Mrs K. McGillivray, showing a substantial balance in the bank.

W.M.S. Meeting

The W.M.S. president, Mrs. K. McGillivray, opened the meeting with Hymn 393. A scripture reading from the 27th Psalm was given by Mrs W. Ouderkirk and prayer by Mrs Delburn Baker.

The secretary's report was read by Mrs W. Ouderkirk. The Allocation for the year was met.

Mrs McGillivray gave a reading from Glad Tidingsand a very interesting report of Glengarry Presbytery Rally held in St. John's Church, Cornwall.

The meeting closed with repeating the Lord's Prayer.

A social hour was spent after which the hostess, Mrs McRae, served a delicious lunch, assisted by Mrs J. McDermid.

"Governments must use tax reduction with an eye to stimulating both consumption and investment, rather than the one or the other." —Dr Frank Burns, chief economic adviser to President Eisenhower.

Last year Canadians spent $156,000,000 on bread and $107,000,000 on cakes, doughnuts, etc.

SILVER STAR STORE

15 OZ. TINS **Peas**	9 FOR .99
48 OZ. TIN **Tomato Juice**	PRICE .29
McCOY **Sweet Pickles**	16 OZ. .23
28 OZ. TINS **Tomatoes**	2 FOR .45
1 LB. TIN **Maxwell House Coffee**	WITH COUPON 1.05
KELLOGG'S **All Bran**	PRICE .25

FOR FREE DELIVERY—AT ANY TIME—PHONE 822

GEORGE LAFLAMME

KING STREET CHESTERVILLE

FULTON BROS.

IF YOU BUY IT AT FULTON'S IT'S GOOD

THE STORE OF QUALITY BUT NOT OF HIGH PRICES



IGA DOLLAR DAYS!

Wieners in Basket—1-2 lb.	.53
Grade A Boiling Fowl—Ready for oven, lb.	.43
Fresh Shankless Shoulder Pork—Lb.	.33
Canada Packers Margene—2 lbs.	.55
TV Salted Peanuts—Lb.	.25
Lipton's Chicken Noodle Soup—10 for	1.00
Glen Valley Pork & Beans—15 oz., 10 for	1.00
I.G.A. Choice Peaches—20 oz., 5 for	1.00
Fox Haven Chicken-Turkey-Beef Pies—5 for	1.00
I.G.A. Nylons—3 nylons in cello pkg. for	1.00
Frankford Peas—15 oz., 11 tins for	1.00
Aylmer Tomato Catsup—5 for	1.00
I.G.A. Margarine—4 for	1.00
Walkers' Saltines—4 for	1.00
G.E. Light Bulbs—40, 60, 100 watt, 6 for	1.00
Save-All Wax Paper—100 ft. roll, 4 for	1.00
Sunkist Oranges—288's, 3 doz. for	1.00
Florida Lettuce—2 for	.25

PREMIUMS

Pillow Cases—3 for	1.00
Handkerchiefs—8 for	1.00

SALE LASTS UNTIL SATURDAY, FEBRUARY 4

And Many Other Specials

The Bargain Table

"An Article Advertised is an Article Sold"

FOR SALE

Chesterfield suite, 2 pieces—one wine, other blue. 17" television set.—Dial 805. 18

FEMALE HELP WANTED

Women to work at home in spare time with our Gemcraft Outfit. You make trinkets, we buy them.—United Enterprises of Canada, 1st Floor Dominion Building, Edmonton, Alberta. 18-1

CHICKS

White Leghorns, Barred Plymouth Rocks, New Hamp. x Rock Cross, Rock x Leghorn Cross, Light Sussex. All breeders government inspected and pullorum tested. Bred-to-lay pullets, $28 per 100. Phone or write for free price list.—Ellis Chick Hatchery, South Mountain, RR1. 18-tf.

FOR SALE

Baled hay and straw, No. 1 mixed hay, timothy, alsike and red clover.—Apply Leo Paul St. Pierre, Winchester RR2, Con. 10 18

GILES GIFT SHOP

We have just received the new list on Shelley Bone China. The 5-piece place setting, 5, 7 and 10-plates, cup and saucer, retail at $11.25. Cups and saucers are also listed at a new reduced price.

GRAVEL

Friends, if you need gravel now is the time. I can deliver cheaper now, as I am booked solid for sand in the spring and you avoid the half loads and mud and it will be there when you need it.—E. McElheran, Phone 540, Chesterville. 28

DEAD STOCK

Dead stock removed from your farm promptly for sanitary disposal. Telephone collect: 3730, Cornwall, St. Lawrence Rendering Company Ltd. 1-19-57

BABY CHICKS

Hatched from government approved, pullorum tested breeders. NHxBR, Barred Rock pullets, $24 per 100; Shaver's Strain White Leghorns, ROP sired pullets, $28. —Apply Stormont Poultry Farm, Donald MacInyre, Prop., Phone 411, Finch. Farm located on Highway 43, between Chesterville and Finch. 18-2

BABY CHICKS

Baby chicks, White Leghorn pullets, $26.00; Rock-Reds, Sussex-Reds, Barred Rocks, Red-Rocks, mixed, $13.00; pullets, $24.00; heavy cockerels, $4.00. Blood-tested breeders.—Apply to Collins' Poultry Farm. RR1, Lunenburg, Ont., Phone 495, Finch. 27

AUTOS FOR SALE

1954 Chevrolet coach, $1,150; 1949 Mercury sedan, $295; Cockshutt '70' tractor, good tires, very good condition, only $395.—Apply Sterling Myers, 3 miles south of Avonmore. 20

FOR SALE

Dry mixed slabwood for immediate delivery, cut last summer. Regular price of $24 per 8-cord load in Chesterville and vicinity.—Phone 9r4, Aultsville, Donald C. Shaver. 24-9

LAW OFFICE NOTICE

Mr F. M. Cass will not be in his law office at Chesterville and Winchester from Monday, January 30, to Friday, February 10, next. Both offices will be open during such time. 18-2

ADDING MACHINES

Adding machines to rent, 52 models to choose from; one for every type of business. Both full-key and 10-key models.—Phone, write or wire McCaskey Systems Limited, T. Buchanan, 14½, McEwen Ave., Smiths Falls, Ont., Phone 531. 18-tf

LOTS FOR SALE

Thirty-two lots for sale in the Corporation of Prescott; survey plan No. 33, known as Fader Sub-Division, Prescott, Ont. Planning to go to California for quick sale apply —John R. Fader, Prescott. 18-1

WOOD FOR SALE

Elm and soft maple at $5.50 per cord; elm furnace wood at $5 per cord; elm and cedar wood at $4.50 per cord; cedar rail wood at $4 per cord or in load lots at $3.50 per cord.—Apply Ross H. Beckstead, IHC Dealer, Williamsburg. Phone 493, Morrisburg. 10tf

FARMERS

A few openings for silos this coming season. Get your orders in now. Prices, 1956: 14 x 30, $600; 14x35, $700; 14x40, $800. Farmer to furnish gravel and one man. One team for sale, 3 years old, Percherons, approximately 3,000 lbs.—Apply B. Puddephatt, Osgoode. 22

SERVICE STATION OPEN THIS SUNDAY
Jack Smith

In order to accomodate the driving public one service station will be open every Sunday in Chesterville.

26-5-56.

AUCTION SALE

of

LIVESTOCK, IMPLEMENTS FEED AND H.H. EFFECTS

The undersigned, who is giving up farming, will offer for sale by Public Auction on the premises

Lot 12, Con. 6, Twp. of Finch
Half Mile West of Berwick

on

MONDAY, FEBRUARY 20, 1956

Starting at 1 p.m.

14 Reg. Holstein Cows, all due to freshen in March and April; 5 Reg. Holstein Heifers, rising 2 years, pasture bred; 5 Reg. Holstein Heifers, rising 1 yr.; Grade Holstein Heifer, rising 1 yr.; Grade Holstein Bull, rising 1 yr.; 13 of the cows are bred artificially by Kemptville unit. M-H 'Mustang' Tractor, on rubber, lights and starter, equipped with hydraulic, only 2 yrs. old; McC-D 2-furrow Tractor Plow, good as new; McC-D 14-tooth Wheel Cultivator, tractor hitch and lift, nearly new; McC-D Double 14 Disc, used 4 yrs.; M-H Manure Spreader new last June; McC-D 6' Grain Binder, good as new; McC-D Drum Hay Loader, drophead; Cockshutt 6' Mower, 3 yrs. old; Dump Rake; McC-D 13-disc Grain Drill, steel, with pole; Set 12' Drag Harrows; Scuffler; Rubber-tired Wagon, good as new; Milk Wagon; Cutter; Set Heavy 3-beam Sleighs; Manure Sleigh; Universal Milker, 2 double units, complete with motor, pump and pipeline for 20 cows; Platform Scales, 1,000 lb. cap.; Electric Brooder; Wheelbarrow; 10' Steel Water Tank; 9 8-gal. Milk Cans; Set Double Harness; Set Milk Harness; 2-wheel Trailer; Set Electric Clippers; Stone Boat; Scraper; Log Chains; Whiffletrees; Some Household Effects; Numerous Other Articles.

TERMS OF SALE

All sums $25 and under, Cash; over that amount 5 months credit on approved joint notes bearing interest at 4% per annum or 2% off for cash on credit amounts. Strangers desiring credit to furnish bank references. Terms on tractor, half cash, balance terms of sale.

SAM KEARNS, Prop.

M. Zeron, Auctioneer, Iroquois, Ont. 20-2

DO THAT PAINTING NOW

Now is the time to paint up. Have you seen the new Stylist Colours by C-I-L? We bring you a range of 168 exciting tints and shades as new as tomorrow's dawn. You can now choose colours that best express personal taste for the background to modern or traditional furnishings. Stylist Colours are so lovely and soft. Come in and see the new Stylist Colour Book; we supply free colour chips of all the new shades. Bring those lovely new shades into your home this spring.—Len Giles, your C-I-L Dealer, Chesterville. 18

LIVESTOCK WANTED

Holstein cows and first-calf heifers due in two weeks or later. Grades or purebreds for export or Quebec markets. Also beef cattle, calves and young pigs.—Apply to Clifton Gallinger, Newington, Phone Finch 569. 13tf

SILVERWOOD'S DELUXE ICE CREAM

We know you like our Giant Ice Cream Bars and now, for a real treat, why not pick up a gallon or half-gallon of ice cream on your way out of the theatre?

COMMUNITY THEATRE
Chesterville

RUSSELL I.O.O.F. LODGE TO MERGE WITH MOREWOOD GROUP

Wildey Night was celebrated by Morewood I.O.O.F. lodge No. 288 at a well attended meeting. Newly appointed Noble Grand Gordon Countryman was in the chair.

A representation from Russell I.O.O.F. Lodge was present, Noble Grand Wm. Carscadden, Past Grand Lloyd Morrow and recording secretary Keith Boyd. After some discussion a unanimous decision was reached that Russell I.O.O.F. Lodge merge with Morewood I.O.O.F.

A social hour was spent and refreshments served by members of Morewood Lodge.

CORRECTION

In the report of the annual meeting for Trinity United Church, the report of the Explorer Group was given by the Chief Explorer, Miss Lorna Casselman. This item was left out due to an error in this office.

When COLDS threaten or STRIKE!

217 TABLETS

HANDY TUBES AND ECONOMY PACKAGES

GIVE QUICK SAFE RELIEF

H. G. BIGELOW
Druggist
CHESTERVILLE — ONT.

ANNOUNCEMENT

Massey-Harris-Ferguson Dealership
In Chesterville Under New Management

As Carl McMillan, partner of the McMillan Bros. farm implement business in Chesterville has accepted a position with the Massey-Harris-Ferguson Co., the dealership will be operated by Mr Leon McMillan.

Watch the Massey-Harris-Ferguson advertisement for new developments.

ANNOUNCEMENT

Having purchased the Insurance Agency of the late W N. Fulton, the business will be carried on from his office King St. as usual.

Mrs Mac Hummel will be in the office every day fro 9-11 a.m., 1-5 p.m. We will be here as much as possible als will be pleased to discuss and advise on any insurance p you may have. Evening appointments appreciated.

For the best in insurance service write or phone Biccum or H. D. Poapst at Winchester 285 or Chesterville

IN NEW LOCATIO

Our Sash and Door Factory is now ated immediately north of the Nestlé plant. F all your wood-working needs contact us, kitchen cabinets, storm windows and doors a specialty.

SHUTTE SASH & DOOR FACTORY
Klaas Schutte, Prop.
CHESTERVILLE — ONTARIO

Casselman's Grocery

Cured Meats, Fresh Fruits and Vegetables
FOR DELIVERY
Dial 373 CHESTERVILLE Dial 873
"PLEASING YOU PLEASES US"

DOMINION SHORTENING—Lb.	.25
Crown TEA BAGS—Pkg. of 100, 12c off reg. price	.98
TIDE—Giant size	.63
Instant QUAKER OATS—Large 44 oz. pkg.	.35
Habitant PEA SOUP—28 oz., 2 for	.29
ORANGES—2 doz.	.69
GRAPEFRUIT—White or pink, 10 for	.49

Spring Presentations

You are cordially invited to come in and see our new spring line of:

* SKIRTS
* MILLINERY
* DRESSES

You will find the new styles very interesting.

L. M. COLQUHOUN
KING STREET — Dial 511 — CHESTERVILLE

-- BARGAINS --

Brownie Flash Outfit	16.45
Blue Photo Flash Bulbs—Ea.	.20
White Photo Flash Bulbs—Ea.	.16
Viewflex Projectors—With Life Guarantee	
Roasting Pans	1.49-1.75
Supreme Percolators—4 sizes	2.75-4.95
Hoover Floor Polisher & Buffer	52.50
Old Dutch—2 giant cans	.33

BLACK TEA
Our own blend—2 lbs. with cup & saucer, $1.96
1 lb., with cup and saucer, 98c

FAB—At Half Price
Buy one, get one at half price

PAINT
Inside House Paint and Quick Drying Enamel
$1.45 qt.

A Full Line of
Sovereign House Paint & Enamels
98c qt., $3.75 gal.

Sherwin Williams Paint
Inside and Outside—Paint, Enamels and Floor Paint at Regular Prices

Don't Forget the Paint That Will Not Drip or Splash—**Scarfe's Thix,** in 13 Colours

GEORGE GILLARD&SON
"The House For Hardware"
DIAL 353 - CHESTERVILLE

VALENTINES—

CUT-OUT BOOKS	.15-.25
CHILDREN'S DESIGNS—Ea.	.05
VALENTINES FOR ALL—From	.10 to .35

Come In Now While The Selection Is Good

NEW PRINTS—

Bright new fast colour cotton prints. New spring designs to make that dress, skirt or apron. Let us supply your needs now.
Price, yd. .39 .50 .60

CLEARING SPECIALS—

Strong Durable COTTON TEA TOWELS—Stripe design. Special, each .27
BOYS' COATS—Strong army cloth, colour olive green only. Ages 8-16. Special 6.97

Moriarty's

Phone 354 - - Chest

WEEKEND SPECIALS

OGILVIE Cake Mixes	3 FOR
COUNTRY KIST Kernel Corn	8 TINS FOR .89
BUDGET Tea	1 LB. .89
FILLED Mixed Cookies	2 LBS. .49

OPEN EVERY EVENING 7.30 - 9.30

B. H. WEEGAR
Phone 257 — — Morewood

Newsletters of Community Happenings as reported by Our Correspondents

Country Correspondence

Phone or send your personal news to your local correspondent or call the Record at 401, Chesterville

GOLDFIELD

To Spend Few Days At Kirkland Lake

Mrs D. A. Gillies left at the end of the week for Kirkland Lake where she will spent a few days with Mr and Mrs Kenneth MacRae and Miss Ileen MacRae.

Goldfield News

Mr and Mrs D. A. Gillies received word that their brother-in-law, Mr Kenneth MacRae, Kirkland Lake, is ill at his home.

Mr and Mrs John Gauthier, of Alexandria, visited the latter's home here.

Word was received here on Saturday evening of the death of Mrs Dan Nephew who died at her home. The funeral service was held in Chalmer's United Church, Finch, on Tuesday.

We are glad to report that Mrs Dan MacMillan, who was ill in hospital in Ottawa, has returned to her home much improved in health.

7th AVE., OSNABRUCK

Visit Grandaw Home

Mr and Mrs Merle Graham, Janice, Lyn, Margaret and Jimmie and Mrs Annie Graham were Saturday guests of Mr and Mrs John Grandaw. Mrs Annie Graham remained to spend sime time with her niece, Mrs John Grandaw.

Personals

Mr and Mrs J. T. Flegg were Sunday guests of Mr and Mrs Chas. Hart, North Valley.

Mr Stewart Hart, Linda and Billy spent Saturday evening with Mr and Mrs Elmer Flegg and children, Finch.

Miss Connie Otto, Ottawa, spent the weekend with her parents, Mr and Mrs Mac Otto.

CASS BRIDGE

Kansas Resident Honoured by Friends

A number of relatives and friends were pleasantly entertained at the home of Mr and Mrs Irwin Baker in honour of Mr Albert Graves, Witchita, Kansas, who spent the weekend there. Mr Graves is a son of the late Mr and Mrs Albert Baker.

Local News

Mr and Mrs Lorne Hogaboam, of Williamsburg, had supper with Mr and Mrs Arnold Hogaboam on Sunday, while Mr and Mrs Clifford Scott called in the evening.

Mrs James Bowman and Elgin Bowman had supper with Mr and Mrs Elgin Black and Arden on Saturday.

Mrs Lorne Cooke has returned to home at Iroquois after having her appendix removed at the Winchester District Memorial Hospital.

Mr and Mrs Arnold Hogaboam and Billy had supper with Mr and Mrs George Coons and Edna on Tuesday evening.

Miss Marilyn Dawson, St. Catherines, spent the weekend at her home here.

Mrs Rae Cooke and Terry Elizabeth had supper with Mrs F. Hogaboam and family on Saturday.

Mr and Mrs Clifford Eligh, of Finch, were supper guests of Mr and Mrs Ernest Monroe on Wednesday.

Mrs Ford Baker and Mrs Allen Baker spent Saturday afternoon with Mr and Mrs Gard Baker.

FINCH

Guests at Finch For Few Days

Mr and Mrs David Ferguson and family and Mrs Lloyd Tait, Syracuse, spent a couple of days with Mr and Mrs H. Ouderkirk and Mr and Mrs C. J. Robertson.

Local News

Mr and Mrs J. B. Cameron, of Cornwall, visited friends here on Monday.

Mrs J. Honeyman, Toronto, spent a few days with Mr and Mrs Carl Waldroff.

Mrs J. MacMillan and Mrs E. Droppo attended the annual meeting of the Women's Missionary Society Presbyterial in Knox United Church, Cornwall, Thursday.

Mrs G. MacLean spent Thursday with Mr and Mrs J. G. Cameron, Cornwall.

Miss Anne Middleton, Ottawa, spent the weekend with Mr and Mrs H. Middleton and Bob.

Mrs G. MacLean spent Saturday in Ottawa with Carol MacLean and visited Mrs K. C. MacLean and Mrs Milton Pollock and family.

Mr and Mrs Aldon Droppo and daughter, Montreal, spent the weeeknd with Mr and Mrs R. Smith and Mr and Mrs Earl Droppo.

Mr and Mrs Bruce Shaver, Ottawa, visited Mrs John Shaver and Mr and Mrs Peter Shaver.

Mr and Mrs Paul Mauer, Ottawa, called on Mr and Mrs W. C. Johnstone on Sunday.

Mr and Mrs Geo. McElheran and family, Avonmore, were Sunday guests with Mr and Mrs Ross McElheran.

An inebriated gentleman walked into an elevator shaft, fell four floors to the bottom. He picked himself up, brushed oy his clothes and shouted:

"I said UP!"

There were more births in 1953 than in any other year in Canadian history.

COLQUHOUN

Euchre Winners At Colquhoun School

Winners at the euchre in the school Friday night were: Firsts, Mrs Harrison Allen and Lloyd Gallinger; consolations, Mrs Ken Hummel and Earle Colquhoun. The door prize went to George Wright.

Mrs Gerald Gallinger and Gary spent Saturday with the former's parents, Mr and Mrs Murton O'Shaughnessy.

Local Items

Mr anl Mrs Arnold McMahon and baby son were Sunday evening callers of Mr and Mrs Roy Hart and family.

Carl and Mervyn Beckstead and Bert Whittaker attended the hockey match in Casselman Sunday afternoon.

Mr and Mrs Sam Kyle, Mr and Mrs Don Kyle, Elaine and Billy were Saturday evening callers of Mr and Mrs Reg Barkley.

Mr and Mrs Lawrence Whittaker and Gordon were Sunday tea guests of Mr and Mrs Emerson Barkley and family.

GOLDFIELD SOUTH

Marks 88th Birthday

Mr Willis Warner was a dinner guest of Mr and Mrs Lloyd Gallinger on Sunday, it being his 88th birthday.

Local Items

Mr and Mrs Denzil Robinson, of Winchester Springs, were Sunday tea guests of Mr and Mrs S. B. Casselman. Mrs Robinson remained with her parents for a short visit.

Mr and Mrs Alex MacLean, Mrs Edgar MacLean and Gordon were in Ottawa recently.

NEWINGTON WEST

Visit Mr G. McGregor In Hospital

Mr and Mrs Ray Smith called on Mr Gordon McGregor in General Hospital, Cornwall.

Items of Interest

Mr Eldon Moak, Finch, called on Mr and Mrs Wilburn Moak on Saturday.

Mr and Mrs Eldon Coat, Fournier, Ont., spent Saturday with Mr and Mrs Chelsea McDermid. In the afternoon they called on Mrs Mary McCabe, General Hospital annex.

Mr and Mrs Orval Moak were tea guests Wednesday with Mr and Mrs Clarence Moak and family, of Cornwall.

Mr and Mrs Mancel Flegg and family spent Saturday in Cornwall. They called on Mr and Mrs D. L. Jackson and Elizabeth.

Mr and Mrs Leonard Ferguson and family, Strathmore, were callers of Mr and Mrs Roy Brownell.

Visitors and callers at the home of Mr and Mrs Albert Mattice and Billy were Mr and Mrs Ellery McMillan and girls, Mr and Mrs Harold Brownell and girls, Finch, on Sunday.

Mr and Mrs Joseph Russell, of Avonmore, spent Sunday with Mr and Mrs Ray Smith and family.

Mr Clarence Hawn and Eva, of Newington South called on Mr and Mrs William Moak, Sunday.

Mr and Mrs Mancel Flegg and Enid spent Sunday with Mrs Albert Flegg, Finch.

Mr and Mrs Alvin Crawford, of Cornwall, spent Saturday with Mr and Mrs Clare Vance.

Mr and Mrs Roy Brownell spent Sunday with Mr and Mrs Clarence Countryman and John, Bush Glen.

Mr and Mrs Albert Montgomery and Catherine spent Friday evening with Mr and Mrs Wallace Carruthers and family, Chesterville.

Mr and Mrs Ross Scott, Sandtown, called on Mrs Elmer Scott on Saturday.

Mr Donald Montgomery, Tollgate Road, spent the weekend with Mr and Mrs Albert Montgomery.

Mr Theo Helmer, Ottawa, spent the weekend with her parents, Mr and Mrs Wilfred Helmer, and boys.

NEWINGTON

Extend Sympathy To Eastman Family

We extend our sympathy to Mr and Mrs Douglas Eastman and Mr and Mrs Allie Eastman on the death of their son and grandson, Eric Eastman, which occurred at the home of his grandparents on Sunday night. He was four years old.

Newington Personals

We are sorry to report Mrs Geo. Moak is on the sick list. We hope for a speedy recovery.

Mr and Mrs Millen Mattice, of Tollgate Road, Cornwall, and Mrs Minnie Secord, Newington West, spent Friday with Mr and Mrs Andrew Helmer.

Mr Willis Waldroff is confined in his home with a bad cold. We hope to see him around again soon.

Mr and Mrs Earl Bowden, Lisbon, N.Y., spent Thursday with Mrs Mary Markle. They were accompanied home by Mrs Markle who intends to spend some time there.

Mr and Mrs Lloyd Hawn and family, Mr and Mrs Andrew Helmer and Harold spent the weekend with Mr and Mrs Earl Helmer and family, Sandtown.

Mr and Mrs Keith Sheppard, of Ottawa, spent the weekend with Mr and Mrs Emerson McCooye and family.

DUNBAR

Mrs Cecil McMillan Convalescing at Home

We are glad to hear Mrs Cecil McMillan is convalescing at her home after being in Winchester Memorial Hospital.

Dunbar Personals

Mr and Mrs Reg Hutt and family spent Sunday with Mr and Mrs Ralph Barkley.

Miss Myrna Froats spent a day this week with Miss Alice Anderson.

Mr and Mrs Leo Brodeur and Cindy Lou spent the weekend with friends and relatives at Woodstock.

Mr and Mrs Clifford Barkley and family spent Sunday with Mr and Mrs Lloyd Barkley.

Mr and Mrs Fred Lobb have moved to their new residence in Morewood.

Entomologists figure there are 6,000 pests or potential pests in the 700,000 varieties of insects identified to date in Canada.

Canada's Imperial Measure is one-fifth larger than that of the United States.

Dutch Sash & Door Factory

SASH — DOORS — FRAMES

Woodworking of All Kinds for Less Money

SPECIALIZING IN KITCHEN CABINETS

We use all good, dry lumber, first class work

Save 20-30% by buying from the manufacturer

STORM WINDOWS AND DOORS

Adriaan Heuff, Prop.

Morewood Ont. - - - Dial 629

Professional Directory

EDWIN McINTOSH
WILLIAMSBURG

Co-Op Auto Insurance

Phone 398r2, Morrisburg or contact Co-Op Store

2-18-55

H. W. ALGATE
Optometrist

at P. J. GILROY'S

THURSDAY, FEBRUARY 2, 1956

At Davidson's Jewellery Store at Winchester on Alternate Thursdays
Only By Appointment
IN ADVANCE

WM. J. MASTERSON

Co-Op Auto Insurance

Chesterville Co-Op

Moving & Hauling

We are completely equipped to look after your commercial hauling and all local and long distance moving.

Consult us for rates—our prices are reasonable.

H. A. GREER, Prop.
CHESTERVILLE — ONT.
1 Apr. 56

Dr. H. S. Hutt, D.D.S.
CHESTERVILLE, ONT.
OVER BANK OF NOVA SCOTIA
DIAL 318

Whether It is To Buy or Sell
SEE
GORDON W. THOM
Real Estate
MORRISBURG — ONTARIO
Phone 87 or 11W 2-56

CASS & CASS
LAW OFFICES
Chesterville Dial 735
Banko of Nova Scotia Building
Winchester Phone 11

C. W. CASSELMAN AGENCY
(Establish 1905)
Automobile Financing
GENERAL INSURANCE
At Residence on Queen St. East
DIAL 398 — CHESTERVILLE
51-52

Clement Insurance Agency
Since 1893
GENERAL INSURANCE
Our knowledge and experience in Insurance enables us to give you a first class, prompt efficient service.
JOHN CLEMENT
Chesterville — Phone 598
3-4-53

W. N. FULTON
General Insurance
Tariff and Non-tariff Companies
Fire, Automobile, Casualty, Sick and Accident, Wind Insurance, Automobile Financing.
Office King St.; Residence Albert
Ph. 365 CHESTERVILLE Ph. 365

Insurance—Financing
Automobiles, new trucks, new tractors and farm equipment insured and financed at low rates.
Hough Insurance Ageny
Chesterville — Phone 283

Rowe Funeral Service
Ambulance — Modern Equipment
Hospital Bed for Rent
Dial Chesterville 437 day or night
W. B. ROWE
Funeral Director and Embalmer

R. G. Dodds, D.D.S., L.D.S.
Dentist
DIAL 334
At Residence on Albert Street
CHESTERVILLE

LICENSED AUCTIONEER
Will handle all kinds of Farm or Household Auctions. Guarantee results. Reasonable rates. Write or phone for dates at my expense.
Dwight Tupper
Dial 514 — Chesterville, RR1

DELBERT HUMMEL
Licensed Auctioneer for all kinds of sales, at reasonable charge.
Chesterville RR 1. 33

DAIRYMEN

More Cow! More Calf! More Milk!



GET—Extra cow condition health and weight—up to 2,000 lbs. extra milk next lactation fromeach 100 lb. body weight put on—bigger, stronger calves.

HELP KEEP DOWN—Calving, slow cleaning and udder troubles—weak calves more liable to disease and infection. Many hundreds of dairymen in our area are achieving the above results by feeding PURINA Dry and Freshening Chow (or if you have grain PURINA Dry and Freshening Mixer and oats 50-50). 60 days before freshening until 130 days after.

PURINA NURSING CHOW—the complete milk replacement, fed with Calf Startena will save you many milk dollars and help hold your winter quota. I bag raises a Holstein calf from 3days to 1 month old at usually below what cheese or surplus milk would cost. Most dairymen report they are getting better calves on this programme than on whole milk feeding and with virtually no scours because of an antibiotic additive. Calves actually like it better than milk. If you are a dairyman unfamiliar to these highly proven programmes we invite you to discuss their profit value in your dairy barn.

WE SINCERELY BELIEVE WE CAN SAVE YOU DOLLARS AND TROUBLES

B. C. McINTOSH

TELEPHONE 362 - - BERWICK, ONT.

Canadian Pacific Railway Time Table

All Times Standard

Train
No. 21—For Toronto: 12.44 a.m., Daily
22—For Montreal: 5.32 a.m., Daily
30—For Montreal: 8.26 a.m., Except Sunday
35—For Toronto: 12.11 p.m., Except Sunday
36—For Montreal: 4.53 p.m., Except Sunday
29—For Smiths Falls: 7.08 p.m., Except Sunday
597—For Smiths Falls: 11.55 a.m., Sunday Only
598—For Montreal: 6.12 p.m., Sunday Only

Full information can be obtained at Station. Phone 325, T. D. Ross, Agent.

HYLO EGGS

Receivers and Distributors
Grading Stations
Winchester — Osgoode
Chesterville

Daily Highest Market Price

HONEST GRADES
Two Electric Grading Machines — No Waiting

Harold Marriner, Manager
Chesterville

Outdoor Roundup—

(Continued from Page 2)

area may be fairly safe during one season, but dangerously unsafe to the small game population during another. Put more simply: In a locality where you might stand to flush three or four dozen partridge in a day's hunt at a time of peak cycle, three foxes turned loose on that range might not interfere with with the natural partridge increase. Turn six foxes loose on the same range at a time of low cycle and conceivably not only would the natural increase be endangered, but the very survival of the game bird jeopardized. Let no one think that this is building up to endorse any programme designed to bring about the extinction of the red fox, and I don't feel that anything so drastic is necessary to aid the restoration of our small game, fur or feathered. For one thing, along with others, I thoroughly enjoy fox hunting as a winter sport. I do feel though that if more fellows could be interested in taking it up that we might look for some improvement in the predator situation.

*Outdoor Writers Association of America.

BUYING INSURANCE

We Offer You First Class Facilities and Excellent Service in All Departments

Phone 283 HOUGH INSURANCE AGENCY Chesterville
Box 294

PLUMBING & TINSMITHING

8-gal. Milk Cans Completely Re-tinned—2 Weeks Service

We are ready to attend to all your Plumbing Repairs and New Equipment installations such as Bathrooms, Pressure Systems, Water Softeners, etc.

For Economical heating let us install a New Oil Burner in your present furnace.

NEW FURNACES ON HAND

Space Heaters in Stock — Galvanized Iron Roofing
Eave Troughing Fitted

Willis Cross - Chesterville
MAIN STREET PHONE 647

ATTENTION

To All Our Customers:

If you will be needing a quantity of **Cement** this next spring or summer it might be a good idea to **book your order with us as soon as possible.**

Begg Lumber Company
CRYSLER, ONT.
PHONE 373 and AVOID DISAPPOINTMENT

BOYD BROS.

Specializing In

ASHLAR BLOCK MASONRY

* Granite-faced Concrete Blocks, Sills & Lintels
* Foundation Blocks
* Concrete Block Silos
* Concrete Tile & Septic Tanks

OSGOODE — Phone North Gower 659-11 — ONTARIO

YOU NEED LIABILITY INSURANCE ON YOUR CAR OR TRUCK

If you are in an accident and cannot pay a judgment against you you might even lose your home, car, Savings! Check your insurance today.

E. B. LYNCH
AGENT
PHONE 874 — — CHESTERVILLE

1955 TELEVISION SETS REDUCED TO CLEAR
At Lowest Prices

21 inch Philco, Fairbanks-Morse and Admiral In Both Console and Table Models

See the New
PHILCO REFRIGERATOR
With DairyBar & Cheese Keeper

See them now at

CUMMINGS FURNITURE SALES
PH. 397 - - CHESTERVILLE

GRANTLEY

Attend Funeral In Ottawa

Mr and Mrs Mason Robinson attended the funeral of Mrs Eddie Roe at Ottawa on Saturday and spent the weekend at Richmond.

Grantley News

Mr Dalton Carr spent the weekend in Montreal with Mr Richard Delorme.

Mr and Mrs Gerald Cross, Deborah and Mrs Will Smith were Sunday tea guests with Mr and Mrs Earle McMillan and family.

Mr and Mrs Ronnie Patterson and Linda were Monday evening callers at the Darling home.

Mr and Mrs George Barkley were tea guests on Sunday with Mrs John McMillan, Grant, Mrs Vernon Whaley and Kevin.

Mr and Mrs Claude Carr, Dalton and Mr Frank Darling spent Tuesday in Cornwall.

Mrs Bert Link spent Thursday with Mr and Mrs Mason Robinson.

Mr and Mrs Doug Durant were Sunday dinner guests with Mr and Mrs Wilburn Robinson and family.

Mr and Mrs Roy Darling, Ottawa, were Sunday guests at the Darling home.

Mr and Mrs Clifton Merkley and family spent Sunday afternoon with Mr and Mrs Jack Smith.

Recent guests with Mr and Mrs Earle McMillan and family were Mr and Mrs Hubert Shav and family and Mr and Mrs Lloyd Smith and daughters.

Guests on Thursday evening with Mr and Mrs Bern. Froats were Mr and Mrs Clifton Merkley and family.

RIVERSIDE

Returns from Ottawa

Mrs Alex Rutley has returned from Ottawa after spending a week with Mr and Mrs Ernie Faith.

Personal Items

Mrs Ernie Montgomery was a Monday visitor with Miss Isabel McMillan.

Miss Isabel McMillan spent Tuesday with Mrs Albert Volroth, of Finch.

Mr and Mrs Watson Ouderkirk and Betty were Friday evening visitors at the John Bogart home.

Miss Ruth McnItosh, of Ottawa, was a weekend guest with Mrs Eva McnItosh and family.

Miss Sten spent the weekend at Morewood.

Mr and Mrs Mack Foster spent an evening with Mr and Mrs Sim Ouderkirk.

RADAR-EQUPPED CAR CAN SAVE LIVES

A radar-equipped automobile which he said stops automatically when something gets in its way has excited enthusiasm from Rep. Louis Rabaut (Dem., Mich.).

Rabaut described for Congressional Record the mechanism devised by Carl Rashid, Detroit safety engineer.

The car has a radar screen directly below the grillwork, several inches high and extending the width of the automobile. This projects an impulse, he said, "that is guaranteed to halt the car should anyone or anything get in its path."

There is a similar apparatus on the rear of the car to prevent injuring pedestrians or property while the car is moving in reverse.

Rabaut's account continued:

"The natural tendency of a person viewing this invention for the first time is to expect to be hurled through the windshield; however, this is not the case. The faster the car is moving the farther the radar is projected.

"If you are approaching an object at a high speed, the radar is reducing car speed before you, the driver, are actually aware of impending danger. The car will then, if not manually halted, stop before striking the object."

Tests were conducted where two radar-equipped cars tried unsuccessfully at 50 miles an hour to crash headon. Both stopped with ease many yards apart, he added.

A car changing lanes and "cutting you off in traffic will bring your radar into immediate action, thereby eliminating the possibility of a collision."

Rabaut says the radar does not work at less than 10 miles an hour, "therefore it does not hinder parking or entering a garage."

The Congressman said the device will cost no more than power-steering and will pay for itself in about three years "if the insurance companies reduce their rates, as is anticipated, on cars containing radar."

WALKIE TALKIE TRIED BY TRAIN CREWS

The splendid isolation in which the engineer and conductor of a freight train ride—separated as htey are by a mile or so of rumbling cars—may become a thing of the past.

Heretofore, communication between engine cab and caboose of a freight was carried out by visual signals or, when the train was stopped, by just plain leg work down the length of the train.

So, to find out how much radio telephone communication between the head end and the caboose, and from train to wayside station, can increase efficiency and speed up train operations, the CNR recently began exhaustive testing of this electronic communication on its transcontinental run.

The run between Montreal, Ottawa and Vancouver was selected because it offers diversified geographical and climatic conditions.

Also being tested is radio telephone communication between train and wayside. Temporary transmitting stations have been installed at Winnipeg, Edmonton, Kamloops and Vancouver.

Trainmen and flagmen have not been overlooked in the over-all test. Walkie-talkie sets, famous for their World War II roles, have been provided for their use.

Caanda's commercial airlines in 1953 averaged only one accident every 736,795 revenue miles, only one death every 43 509 paying passengers or every 1,103,954 payload miles.

About $3,000,000 worth of price tags andtickets are made in Canada annually.

FOR THE FINEST IN TV
See the New
- MARCONI -
Now on Display at
MUNRO'S GARAGE

Marconi needs no introduction—they are known the world over.

They have all the latest improvements to give you top performance.

Prices range from $228 to $498, completely installed—nothing further to buy.

See These Fine Sets Before You Buy
IT WILL PAY YOU!

MUNRO'S GARAGE
Your Marconi Dealer Since 1932
CHESTERVILLE — ONTARIO



EVERYBODY EATS-- TRY THESE!

By Helen Graham

"WILL YOU BRING SMALL CAKES?"

HOW MANY TIMES IN A YEAR do you have to answer the above question?. Tere are a few recipes for small cakes that you might try the next time you are asked to bring cakes to a church meeting or Institute or shower or you can just make them for the family.

Walnut Wafers

1 tbsp. softened butter
1 cup brown sugar
1 egg, well beaten
½ tsp. baking powder
3 tbsps. flour
1 tsp. vanilla
1 cup walnuts
Few grains salt

Mix flour, baking powder and sugar; blend in butter and egg. Add vanilla, walnuts and salt. Drop by half teaspoons onto greased cookie sheet, two inches apart. Bake in a hot oven, watching carefully as they cook quickly.

Peanut Crinkles

½ cup peanut butter
¼ cup butter
½ cup brown sugar
½ cup white sugar
1 egg
1 cup flour
1 tsp. soda

Cream the butter, add sugar and egg, well beaten. Sift flour and soda; add to first mixture and blend thoroughly. Drop from a teaspoon onto a well greased tin. Press with a fork. Bake ten minutes in a moderate oven. This recipe makes 4½ dozen.

Chinese Chews

1 cup dates
1 cup walnuts
¾ cup flour
1 tsp. baking powder
1 cup white sugar
2 eggs
Salt

Mix dry ingredients, add dates and nuts, then eggs well beaten. Bake in as thin a sheet as can be spread, in a moderate oven. When done cut in squares or roll in balls. Coat each piece with fruit sugar.

Dark Walnut Spice Cakes

1½ cups sugar
1 cup butter
2 eggs
2 tbsps. molasses
1½ cups sour milk
1 tsp. soda
2½ cups flour
1 tsp. allspice
1 tsp. cinnamon
1 tsp. cloves

Cream butter, add sugar and blend thoroughly. Add eggs and molasses. Sift dry ingredients and add alternately with the sour milk. Bake in cup cake tins in moderate oven. Remove from oven; allow to cool; remove slice of cake from top. Fill with sweetened whipped cream. Replace top and frost with butter icing.

Butterscotch Squares

½ cup butter
½ cup brown sugar
1½ cups flour (sifted)
1 tsp. baking powder
1 tsp. vanilla
1 egg yolk

Cream the butter, add the sugar and egg well beaten. Add flour and baking powder, add vanilla. Put in square baking pan and cover with a meringue made as follows: Beat 2 egg whites stiff with 2 cups brown sugar. Bake in a moderate oven ¾ hour.

PENGUINS MIFFED BY DELAY

Six disgruntled penguins, shipped from Lima, Peru, arrived at Fort Worth, Texas, recently for the local zoo and promptly started biting hands.

Apparently miffed at a delay that kept them in Mexico City three weeks while congressional interveners persuaded an airline to bring them to Fort Worth without escort, the birds were in a surly mood.

Among those pecked were a zoo curator, a park board official, an airline hostess and Ed Willems, of Chicago, representative of the firm who donated the birds to the zoo.

SPECIAL

From January 20 to February 4 We Will Clean A 55c Article FREE With All Orders of $2.00 or Over

Because it's so nice..



...to have one's clothes that bit fresher and cleaner, with colors brighter and clearer, so softly and precisely finished, odor free, and so gently cared-for...it's well worth the few pennies more that Quality Cleaning may cost.

Insist upon
Quality Cleaning

ABEL'S DRY CLEANERS
PHONE 622
CHESTERVILLE — ONTARIO

Williamsburg to Re-Organize Fire Brigade W. C. Strader to Head New Volunteer Force

Spurred to action by the tragic fire which destroyed a home and claimed three lives in their village three weeks ago, Williamsburg village has taken the first steps to reorganize the volunteer fire department.

The newly organized fire department will have four prime objectives:

1. To add to the present equipment; 2. To find a suitable place to house the equipment. 3. To learn how to fight fires trough proper training and organization. 4. To determine immediately the best means of supplying the village with a quantity of water for fighting fires.

The initial steps were taken at a public meeting in the public school.

Village trustee Ernest Trickey presided.

Gilbert Raistrick, Winchester fire chief and president of the Eastern Ontario Fire Fighters' Association, outlined the obligation of a good fire department, and mentioned several factors. He also outlined the uses of various types of efuipment.

While the pump in use was reasonably satisfactory in fighting fires in the village, he emphasized the importance of a good water supply. Next to an installed water system, underground reservoirs were the most satisfactory. Although costly, he stated that reservoirs were superior to wells for a ready access to water.

Winchester's three main reservoirs, the type he suggested to the Williamsburg meeting, have a capacity of 36,000 gallons each. With their present equipment, Williamsburg could pour two streams of water on a blaze for six continuous hours from one of the three reservoirs.

W. C. "Bill" Strader was elected to head the newly organized fire brigade, and his deputy will be Fred Pinkus. At the direction of Chief Raistrick Messrs Strader and Pinkus conscripted 20 more men to become members of the force.

Others who spoke at the meeting were Chief John Hehir, Chesterville, and Stuart Corry, Winchester.

Among those named to serve on the new brigade were: Paul Steinburg, Harold Algire, Robert Norval, Clare Hollister, Claire Empey, Reg Workman, Arden Trickey, Dwain Hess, Graham Garlough, Ed Hanson, Bert McIntosh, Borden Hess, David Shaw, Graham Froats, Ramon Casselman, Ross Wingard, George Larsen, Douglas Barclay, Ed Holiday, Bert Harper and John Stoorgard.

Although the matter is under serious discussion it is not yet known what action will be taken regarding a satisfactory supply of water.

Mr, Mrs Denzil Robinson Honoured by I.O.O.F. Lodge At Williamsburg

The Oddellows of Williamsburg Lodge No. 349 met recently in the I.O.O.F. Hall in Wiliamsburg to honour Brother Denzil Robinson and Mrs Robinson on the occasion of their recent marriage and to hoonur the birthday of Thomas Whylie, the founder of Oddfellowship in America. A very large attendance of brothers and their wives from Brinston, Iroquois and Williamsburg Lodges were present.

The evening was spent in playing progressive euchre, dancing to Brother McMillan and Mrs McMillan's fine music and a report was given on the life of Thomas Whylie.

Brother Keith Schell gave a very interesting report on the advancement of Oddfellowship over the world since its inception in the year 1819 in Baltimore. He also gave a complete report of the life and problems of Williamsburg Lodge No. 349 since its inception in the year 1904 till the present time. He mentioned the fact that only two of the original charter members o the Lodge are still living. They are Messrs George Wingard and Stanley Whittaker. It was recalled by Brother Schell that for the two years since the inception of an award to the Lodge in Harmony district for the most new members initiated, Williamsburg Lodge has retained this award for both those years.

It was also recalled that the mortgage on the large two-storey cement block hall was paid and burnt in an impressive ceremony in the year 1953-54.

Mr and Mrs Robinson were then presented with a beautiful wool blanket. The address was read by Brother Schell and the presentation made by brother Basil Casselman.

Brother Robinson gave a fitting reply and thanked the brothers for their kindness and generosity.

The evening came to a close with a very delightful lunch being served by the kitchen committee.

Morewood United W.M.S. Meets at Steinburg Home

The Associate members of Morewood United W.M.S. were guests at the January meeting of the W.M.S., held at the home of Mrs Ford Steinburg. Mrs Steinburg and Mrs Harold Faulkner were in charge of the worship service. Mrs Archie Coulthart presided.

The World Day of Prayer will be held in the United Church in February.

Mrs Murray Dillabough, Mrs A. Coulthart and Mrs Harold Allison took part in the Study Book programme.

The treasurer reported the allocation met and exceeded. Sick calls were taken by Mrs Anna Lacelle.

The meeting closed with Mizpah benediction.

HOMEMAKING CLUB HOLDS FIFTH MEETING

Finch Girls' Homemaking Club held their fifth meeting at the home of the leader, Mrs Harold Cameron.

All members were present and answered the roll call by telling what they had done towards their record book and wardrobe chart. The afternoon was spent cutting out blouses.

Plans were made for Achievement Day to be held at Moose Creek.

North Valley United Annual Meeting Well Attended

North Valley United Church annual meeting was held at the home of Mr and Mrs Glen Hollister on Friday evening with a good attendance. Rev A. D. Penman, pastor, occupied the chair, assisted by the secretary, Mrs John Grandaw.

Mr Penman gave the sessions report and later congratulated the members on their splendid reports for the past year. All reports were given by the treasurers of the various departments and showed balances on hand.

All officers were returned to their old positions as follows: Secretary, Mrs John Grandaw; treasurer, Wilburn Wert. Stewards, Glen Hollister, chairman, Wilburn Wert, Stewart Hart, Wm. Montgomery, Mac Otto, B. J. Hollister; ushers, Glen Hollister, J. T. Flegg, Keith Brownell, C. Gallinger.

Organists, Mrs Clifton Gallinger, assistants, Mrs J. T. Flegg and Miss Beverly Hollister; auditors, Mrs John Grandaw and Mrs Glen Hollister; Sunday School superintendent, J. T. Flegg, assistant. Mrs Keith Brownell; Sunday School treasurer, Keith Brownell; teachers, Mrs Blen Hollister, Mrs J. T. Flegg, Mrs Chas. Hart, Miss Beverly Hollister.

Miss Beverly Hollister moved a vote of thanks to Mr Penman for his leadership and co-operation.

The meeting closed with prayer. Refreshments were served by the ladies.

Recent Births at Winchester Hospital

Mr and Mrs Delbert Woods, of Hallville, a son, January 18.

Mr and Mrs Wm. Ireland, South Mountain, a daughter, January 18.

Mr and Mrs Malcolm Duval. of Morrisburg, a son, January 18.

Mr and Mrs Clarence Chamberlain, Ottawa, a son, January 18.

Mr and Mrs Robert Anderson, Winchester, a son, January 19.

Mr and Mrs William McVey, of Marvelville, a son, January 19.

Mr and Mrs Richard Sawdon, of South Mountain, a daughter, January 20.

Mr and Mrs Peter Hess, Morrisburg, a daughter, January 21.

Mr and Mrs Lyle St. Pierre, of Winchester Springs, a daughter, January 21.

Mr and Mrs Ritchie Cooper, Edwards, a son, January 25.

Mr and Mrs George McConnell, Winchester a son, January 26.

Mr and Mrs Everet Termeer, Finch, a son, January 26.

Mr and Mrs Mark Guppy, Morrisburg, a daughter, January 26.

Mr and Mrs Eli Kelly, Iroquois, a son, January 29.

Mr and Mrs Ray Coughler, Inkerman, a son, January 30.

Mr and Mrs Francis Lynch, of Chesterville, a son, January 30.

Mrs Angus MacMillan Hostess to Members Of Chalmer's W.A.

The regular meeting of the Woman's Association of Chalmer's United Church, Finch, was held at the home of Mrs Angus MacMillan with the vice-president in the chair.

The new slate of officers is as follows: President, Mrs J. L. Nephew; vice-president, Mrs O. Shaver; secretary, Mrs E. Ouderkirk; treasurer, Mrs D. M. Henry; visiting committee, Mrs W. C. Johnstone, Mrs E. Ouderkirk, Mrs R. Droppo Mrs W. Burd.

Parsonage committee, Mrs J. L. Nephew, Mrs W. Johnstone, Mrs G. Ouderkirk, Mrs H. Bush, Mrs A. MacMillan.

Minutes of the previous meeting were read and approved. Mrs J. L. Nephew and Mrs Myles Nephew volunteered to take charge of the food sale February 4. Cranberries and sugar were to be purchased and given out to members to make up in readiness for the anniversary supper in June.

Several thank-you letters were read. The proceeds of the apron table at the St. Patrick's tea were to go to the Women's Missionary Society, as in the past.

Mrs Ellery Ouderkirk and Mrs D. M. Henry were to send out requests to church members for aprons or apron print for the fall bazaar. Bazaar committees chosen at the meeting are: Fancy work, Mrs E. Ouderkirk, Mrs O. Shaver, Mrs D. M. Henry; wool and knitting Mrs A. MacMillan, Mrs W. C. Johnstone; post office, Mrs Jas. MacMillan, Miss Luella Winters; candy, Mrs Roland Droppo. The remainder of the committee will be chosen at a later meeting.

There were 16 members and one visitor present at the meeting which closed with a hymn and a prayer from the leaflet read by Mrs Jas. MacMillan.

Lunch was served by the hostesses, Mrs W. C. Johnstone, Mrs Myles Nephew and Mrs A. MacMillan.

IN MEMORIAM

FETTERLY—In loving memory of Mrs James Fetterly, a dear wife and mother, who passed away February 4, 1955.

Years of striving, little to play,
Loving and giving the whole of the way,
A cherished smile, a heart of gold,
To the dearest wife and mother the world could hold
Happy memories, fond and true,
From us who thought the world of you.

Lovingly remembered by husband, James, daughter, Ruby, and son-in-law, Morley.

CANNAMORE GROUP RAISE $23 FOR HOSPITAL

The Cannamore Group of the Morewood Hospital Auxiliary held a progressive euchre party in the Orange Hall, Cannamore, with 12 tables in use.

Winners of prizes were: Ladies' 1st, Mrs Archie Carruthers; consolation. Mrs Wm. Campbell; men's 1st, Billie Coulthart; consolation, Emerson Hillis.

Conveners were Mrs Lyle Hunter Mrs O. K. Steven, Mrs C. H. Smith.

Refreshments were served at the close.

The sum realized was $23.

MAINLY ABOUT PEOPLE

Phone Us Your Personals
Call 401

Mr Garnet Mackie and Mrs Harold Mackie spent Sunday afternoon with Mr and Mrs L. A. Mackie.

Mr Wm. Hillis, Morewood, called on Mr and Mrs L. A. Mackie Wednesday afternoon.

Miss Marjorie Minogue spent Thursday with Mrs Paul Roy and Suzanne.

3 M'S GROUP, FINCH HOLDS CROKINOLE PARTY

The 3 M's Group of Chalmer's United Church, Finch, held a crokinole party in the church hall recently. Crokinole was played at nine tables.

Prizes were won by the following: Ladies 1st, Mrs S. O. MacMillan; ladies' consolation, Vera MacLean; gent's 1st, Lorne Campbell; consolation, D. Ouderkirk.

Lunch was served by the committee in charge, Mrs W. C. Johnstone, Mrs Lynden Hough, Mrs Myles Nephew, Mrs Ellery Ouderkirk and Mrs D. Henry.

Coming Events

SCOUT PAPER DRIVE

Chesterville Scouts and Cubs will stage another Paper, Rag and Metal Drive in the village on Saturday, February 11. Householders are asked to have their bundles ready and available for the boys when they call. Canvassing will begin in the morning. 19-2

EUCHRE AND DANCE

The C.W.L. of St. Mary's Church will hold a euchre and dance in Chesterville Community Hall on Monday, February 13, starting at 8 p.m. Lunch will be served. Good music and prizes. Admission, 50c. 19

A Date To Remember!

BINGO - BINGO - BINGO

Sponsored by Chesterville Legion No. 434

Chesterville Community Hall

FRIDAY, FEBRUARY 10, 1956

At 8.30 p.m.

20 Regular Games
3 Special Games

COME AND ENJOY YOURSELF

ADMISSION: — — $1.00 per person

This Sunday AT THE CHURCHES

PRESBYTERIAN CHURCH IN CANADA
SUNDAY, FEBRUARY 5, 1955
11.00 a.m. Chesterville
2.00 p.m. Dunbar
7.30 pm. Morewood
Mr. Douglas Fry, B.A., will be the preacher.

TRINITY UNITED CHURCH
Rev. R. A. Mitchell, Minister
SUNDAY, JANUARY 29, 1956
SUNDAY, FEBRUARY 5, 1955
10.30 a.m. Church School
10.30 a.m. Morning Worship
7.30 p.m. Evening Worship

CHURCH OF THE HOLY TRINITY
Canon Carry, Rector
SUNDAY, FEBRUARY 5, 1955
11.00 a.m. Holy Communion

THE PENTECOSTAL CHURCH
Rev. R. D. Ellis, Minister
SUNDAY, FEBRUARY 5, 1955
2.30 p.m. Sunday School
7.30 p.m. Evangelistic Service
8.00 p.m. Friday, Bible Study

MOREWOOD UNITED CHURCH
Rev. D. L. Gordon, Minister
SUNDAY, FEBRUARY 5, 1955
10.30 a.m. Morning Worship and Sermon.
11.30 a.m. Bible Class
All Made Welcome

COMMUNITY

Matinee Saturday at 2.30 p.m. Matron in attendance
LATEST IN SOUND AND PROJECTION EQUIPMENT
Show Starts at 7.00 p.m.
Saturday show starts at 6.30; admission 35c until 7.00

THURSDAY, FRIDAY, SATURDAY FEBRUARY 2-3-4
"GOOD MORNING MISS DOVE"
CinemaScope, Technicolor
There's love and laughter, heartugs and tears in this gently compelling story of a lady who devoted her to building good citizens and reaped a rich reward.
Jennifer Jones, Robert Stack and Kipp Hamilton

MONDAY, TUESDAY, WEDNESDAY FEBRUARY 6-7-8
"NIGHT PEOPLE"
CinemaScope, Technicolor
A thrilling page from today's history, filmed in postwar Berlin. A never to be forgotten dramatic bombshell.
Gregory Peck, Broderick Crawford, Anita Bjork, Rita Gam

FOTO NIGHT NAME CALLED
Miss Lois Rice, Chesterville
NEXT WEEK: $400.

Next Week's Programme

PICADILLY THEATRE

Williamsburg - Ontario

THURSDAY, FRIDAY, SATURDAY FEBRUARY 2-3-4
"KENTUCKY"
Do not miss this picture. Starring Loretta Young, Richard Green and Walter Brennan.
"LAST OF THE DUANES"
Thrilling, action-packed drama. Starring Eve Arden and George Montgomery.

MONDAY, TUESDAY, WEDNESDAY FEBRUARY 6-7-8
"WINCHESTER '73"
A Western picture. Starring Shelley Winters, James Stewart, Dan Duryea and Stephen McNally.

THURSDAY, FRIDAY, SATURDAY FEBRUARY 9-10-11
"THE OUTLAW'S DAUGHTER"
You'll never forget this daughter of the notorious Daltons. Outlaw blood in her veins, outlaw vengeance in her heart. Starring Kelly Ryan, Bill Williams and Jim Davis.
WE'RE NOT MARRIED"
Unquestionably the prize comedy of the season. Starring Ginger Rogers, Marilyn Monroe, Eve Arden, Fred Allen, David Wayne and Paul Douglas.

FAMILY STYLE ENTERTAINMENT
Winchester
DOORS OPEN 7:00 P.M., CONTINUOUS FROM 7:30

SATURDAY MATINEE—at 2.00

THURSDAY, FRIDAY, SATURDAY FEBRUARY 2-3-4
"LAWLESS STREET"
In Colour. Starring Randolph Scott, Warner Anderson
"LORD OF THE JUNGLE"
Starring Johnny Sheffield and Wayne Morris

MONDAY, TUESDAY, WEDNESDAY FEBRUARY 6-7-8
"ABOVE US THE WAVES"
An action-packed British submarine picture. Starring John Mills and Donald Sinden.

THURSDAY, FRIDAY, SATURDAY FEBRUARY 9-10-11
"THE VANISHING AMERICAN"
In Colour. Starring Scott Brady and Audrey Trotter.