Check Out Our Remembrance Day Feature Pages So You Can Attend Local Community Services Honouring Our Veterans

Halloween Fun In Our Community Is Pictured As Ghosts And Goblins Were Out 3

Focus On A New Venture In The Area As The Bread Basket Opens 4

Junior "B" Lions Season Looking Good As The Ice Heats In Morrisburg 6

IRVING H. MILLER LTD.
216 Bridge St., P.O. Box 610, Cardinal, Ontario K0E 1E0
Tim Cassell
Registered Insurance Broker
Office: 657-3205
Home: 652-2895
Toll Free: 1-866-640-9114

20 MINUTES SILENCE

The Chieftain

MILANO PIZZERIA
"simply the best"
Morrisburg Village Plaza
543-4040

Wednesday, Nov. 6, 2002 Tel. 652-4395 Fax 652-2508 Vol. 21 - No. 45 - Price 84 Cents + 6 Cents GST = 90¢



Commissioner's Citations for Bravery

Senior Constable Dan Brisson, Senior Constable Harvey Blokland, Auxiliary Constable Sid Blokland and Senior Constable Ed McGraw received recognition at the Annual OPP Awards Ceremony for 2002. Their acts of bravery on a snowy March day along Highway 401 earned them a Commissioner's Citation, the highest recognition afforded by the OPP.

Photo Courtesy Whig-Standard

Officers honoured at O.P.P. Awards Ceremony

by Sandra Lee Johnston
Chieftain Staff Reporter

As Deputy Commissioner Moe Pilon noted, "This evening is a memorable occasion for you (Officers) as we join to celebrate your achievements. Taking this opportunity to step back and recognize special people whether in the ranks of the OPP or civilians who have made notable contributions to their fellow man and their community...who never sought honours for their actions, but accomplished deeds which deserve merit, we honour each of you tonight in this special way to pay homage and to thank you for your effort and dedication." He eluded to the degree of professionalism displayed by the officers being recognized as well as the quality and length of service represented in the room. "The difference between ordinary and extra-ordinary is that little "extra"and as it has been said before, "Your worth is not how you react in a comfortable situation, but how you act in times of challenge...I congratulate each of you on behalf of all of us in your greater community. Please accept our gratitude on a job well done!"

Also on hand were Chief Superintendent Chris Lewis, East Region Commander and SD&G Detachment Commander, Mike Hopkins. Commissioner Gwen Boniface sent her regrets.

Mentioned on this night in Morrisburg but awarded the following night in Napanee were a local group of heroes who accepted Commissioner's Citations, the highest award bestowed by the OPP. Our congrats as well to Senior Constable Harvey Blokland, Auxiliary Constable Sidney Blokland, Provincial Constable Daniel J. Brisson and Senior Constable Eddie J. McGraw. "On March 10, 2002, Sr, Const. Blokland accompanied by Aux. Const. Blokland was on patrol when he stopped a speeding car with two males inside on Highway 401 near Morrisburg. The driver indicated he could not speak English, so a French speaking officer was requested at the scene. The driver was placed in the rear of the police cruiser, with Aux. Const. Blokland in the

Please turn to page 12

Edwardsburgh/Cardinal addresses resident's concern

By Theresa Roach
Chieftain Staff Reporter

The Township of Edwardsburgh-Cardinal held their regular meeting of council on Monday, November 4 and addressed a concern from resident Rick Grima.

He was concerned about his neighbour, Ralph Hunter and what he was doing on his yard. In the past, Grima had gone to council at which time Hunter was taken to court and ordered to clean up his yard.

Grima told council that his neighbour now has pallets up his driveway and has made a shed out of pallets. He added that Hunter parks his car in the road when he has a long driveway and has skids of pallets 20 feet high on his property.

Grima said that By-law Enforcement Officer Mike Spencer said he couldn't do anything because the pallets were for firewood. He also told council that Mike Spencer "authorized Ralph Hunter to keep several unlicensed vehicles on his property."

He was concerned about the line fence separating their properties and informed council that Hunter was not taking proper care of his part of the fence. Mayor Dave Dobbie told Grima that if he felt that line fence was not up to his standards an fence inspector could look at it.

"If he has taken pallets and made them into a fence on his own property I don't think there's anything that can be done about it," said Councillor Peggy Taylor.

Grima responded by stating, "something has to be done and Mike Spencer has taken pictures of his so called buildings." He is concerned about the property value of his house going down because of this.

Mayor Dave Dobbie concluded by saying, "We will get our lawyer working on it."

In other council business, they approved support of a resolution

Please turn to page 12

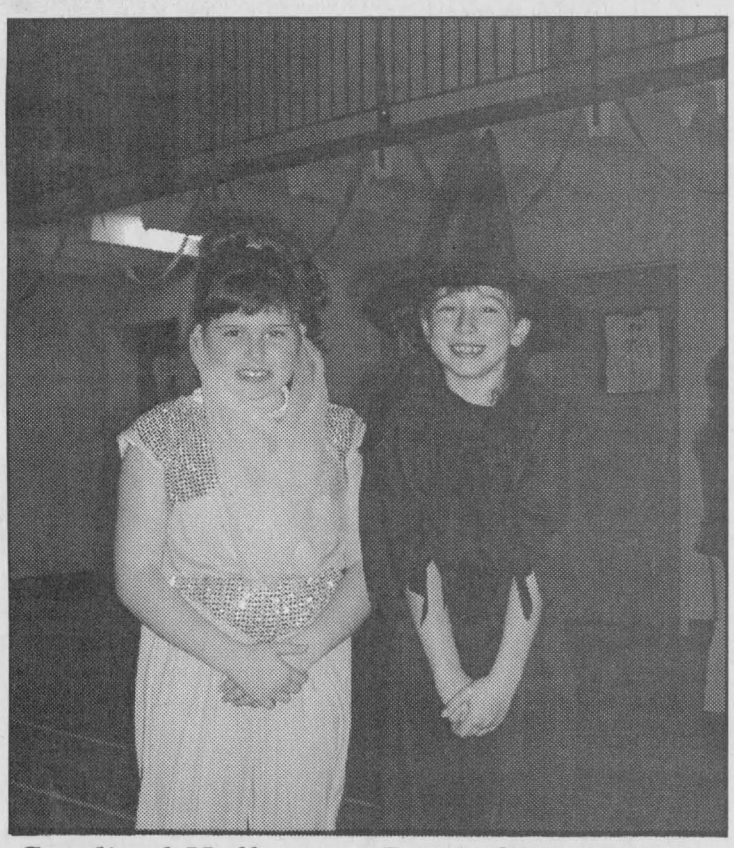

Cardinal Halloween Party Goers

Mallory Gilson and Katie Morell were among the dozens of children that came in costume to the Halloween party hosted at the Cardinal United Church Hall. Treats, crafts, and games were enjoyed by all.

Chieftain Photo by Rebecca Comfort

Investigations and Concessions at South Dundas Council

by Rebecca Comfort
Chieftain Staff Reporter

The last South Dundas Council meeting covered a wide variety of topics. Councillors got down to business making decisions concerning the issues at hand.

Township Concessions for Food Bank

The Local Food Bank is housed in the former parks building in Morrisburg that belongs to the Township of South Dundas. In light of the Food Bank's recent struggles in the form of food shortages, Clerk, Brenda Brunt suggested that the municipality waive their rent for November and December to help out the charity. All councillors were in favour of the concession to help out the much needed charity.

Fire Hydrant Damage Investigation

An Iroquois ratepayer has been charged for a damaged fire hydrant in close proximity to his driveway. Township employees determined that the ratepayer, Bill Mullin, is responsible for the damage as it occurred when snow was being removed from his driveway.

Though there is no written policy on the matter staff deemed the charge one that could be collected as part of the tax assessment and did so. Mullin was taken by surprise as more than his assessment was withdrawn from his bank account through his automatic payment plan.

Though council agreed that there should be a policy governing hydrant damage in place, they are not sure whether on not Mullin should be held responsible

Please turn to page 12

Renewing the Vision-
Community up to challenge

by Sandra Lee Johnston
Chieftain Staff Reporter

"It is a company thing, be sure to mention that the three business sites are co-owned and operated by the four of us equally, our Brockville and South Mountain Farm Supply operations and our Top Line Trailer and Equipment Sales located north of Winchester are sharing in this pledge equally," says a rather shy but adament Bob Weagant. He wanted the accelades for the very generous donation to the Winchester Hospital Renewing the Vision Campaign to be shared by himself, brother Laird and brother-in-law Dave Black. Including all the employees at the Winchester site where the presentation ws being made to Bill Smirle of the Campaign Committee was another thing Bob stressed, "They all make the donation possible, through their hard work and dedication to our business."

Pledging $40,000 to the Renew-

Please turn to page 12

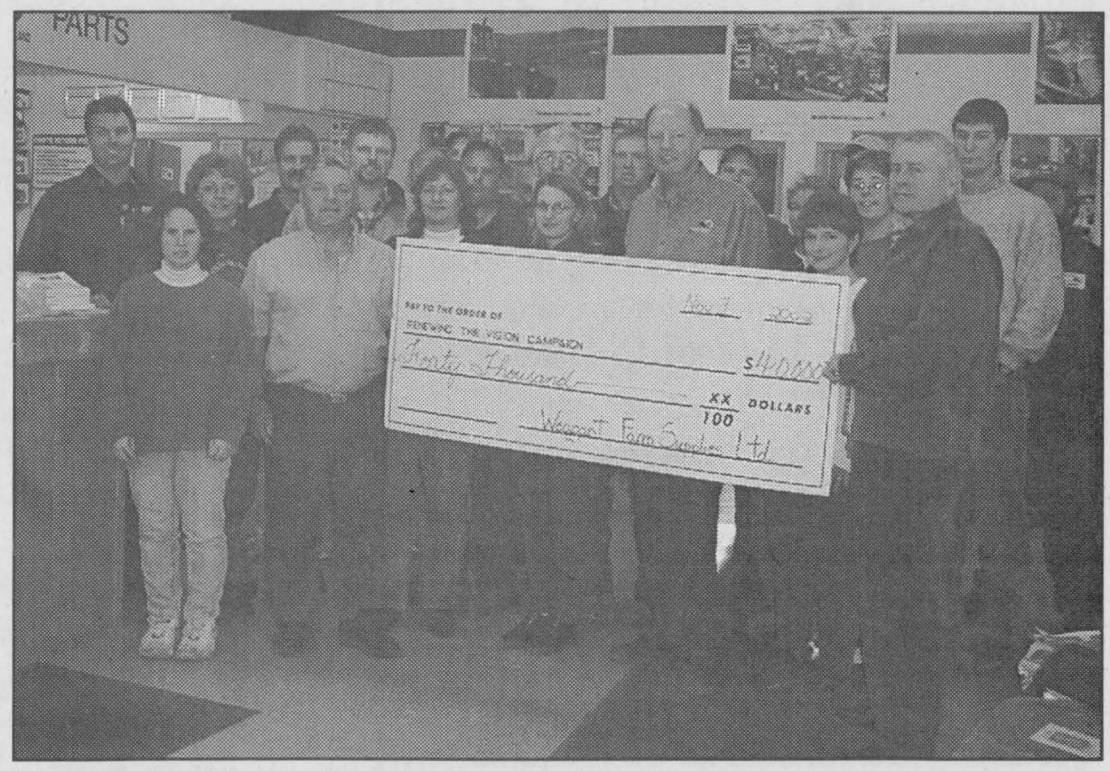

Weagant's Help the Vision

The WDMH Vision grows daily as the generosity of the community bursts higher. Weagant Farm Supply has pledged $40,000 over the next five years to Renewing The Vision. The two sites; Winchester and Brockville as well as Top Line Trailers and Equipment, Winchester North. All three are co-owned/operated by Dave Black, Bob and Laird Weagant.

Chieftain Photo by S.L.Johnston

See S. Dundas as never before

by Rebecca Comfort
Chieftain Staff Reporter

A free Mural and Historical Coach Tour of South Dundas will be offered on Sunday, November 10, 2002. The two hour tour will wind it's way through South Dundas with stops at murals and places of historical note.

Organizers bill the tour as, "a way to see South Dundas like you've never seen it before." Monuments, historical points of interest, existing murals, and future mural sites will all be part of the tour. The tour is free thanks to a Trillium grant awarded to the mural committee for promotion.

Those participating in the tour will get the opportunity to hear from artists historians as each will be allotted a time to speak, thus offering a varied presentation about what South Dundas has to offer. Locals will get a chance to see their township "through the eyes of a visitor."

The input of those who take the tour will be a big part of the tour. Participants will be asked to critique the tour and the information will be used in future promotions for the murals and the township.

It is important to note that seating is limited so those interested need to book a seat on the bus as soon as possible. Half of the seats are already booked. Reservations are necessary to participate in the tour. Admission is free and refreshments will be served. Tours will take place at 10 a.m. and 2 p.m. on Sunday, leaving from the Upper Canada Village Parking lot.

Reservations can be made by calling Kirsten Gardener at 543-4536 or Glen Cunningham at 543-3335.

BOYD
CHRYSLER DODGE JEEP
567 ST. LAWRENCE ST., WINCHESTER
774-2520
Serving you since 1936

SAME LOCATION SINCE "1936"

2000 NEON LE
4 DR, A/C, AUTO, CD, 4 CYL
$10,999.00

1997 BREEZE LX
4 DR, AUTO, 4 CYL
$8,999.00

1999 INTREPID SE
4 DR, 6 CYL, LOAD, PWR SEAT, (2 IN STOCK)
$13,999.00

2001 PT CRUISER LTD
AUTO, LOAD, PWR ROOF, PWR SEAT
$21,999.00

1999 JEEP TJ 5 SPD
TWO TOPS - HARD/SOFT, MINT COND
$15,999.00

FIVE STAR

Financing Terms available up to 60 months on O.A.C.



REMEMBRANCE DAY

Royal Canadian Legion Branch 370, Iroquois

"Together We Remember"

"Thank You Canada" Anniversary Medal

by Sandra Lee Johnston
Chieftain Staff Reporter

Bob Stephenson was ready to proudly show this reporter his "Thank You Canada" Anniversary Medal. Having served overseas during World War II, Bob was able to tell us that he actually served between 1943 and 1946, a period of 3 years, 3 months and 13 days. This kind of thing remains vivid in your mind, even all these years later.

The medal was awarded on the "Occasion of the 50th and 55th Anniversary of the Liberation of Holland. The Netherlands offered a "Thank You Canada" Anniversary medal to the veterans who came to Holland to celebrate this memorable occasion." To honour the equally important contribution of those veterans who were unable to attend festivities in the Netherlands, the National Dutch Committee Thank You Canada" has minted a medal called the "Medal of Remembrance" in relation to the Liberation of Holland."

The letter which accompanied Bob's medal was written by Lt. Colonel Leo vandenHeuvel, Defence Attache, Kingdom of the Netherlands and read, "For your part in the Liberation of the Netherlands."

Bob recalled the day his division liberated a city in the Netherlands. He was a part of the Signals Division, forwarding supplies to people. "On May 6 and 7, we began and by the 8th the entire city was liberated.They were encircled by the Germans, nothing and nobody in or out, they were a devastated people. While planes dropped supplies, and while the underground was alive an active, trying to get much needed supplies where they were in the most desperate demand, the majority of the people in the city never saw any of it. It was so bad when we came into the city there were people so far gone they just lay in the streets. They had no lights, no water and no food. Some farmers on the outskirts smuggled bits here and there, but nothing close to enough. We followed the British Troops in and as they gained the upper hand, and the Germans realized they could not hold the city and had no way out, they simply dropped their weapons. The Germans were freed and allowed to return home, they were lucky."

Bob did his duty for his country and fellow man, was lucky enough to come home in one piece and never expected anything in return, this medal is a nice consideration for a job well done. Appreciated by him and surely by all who were presented with it, while the Netherlands people demonstrate their thanks in this way, know that Canadians are just as appreciative of what these men and women did for us as well, even if we don't say so.

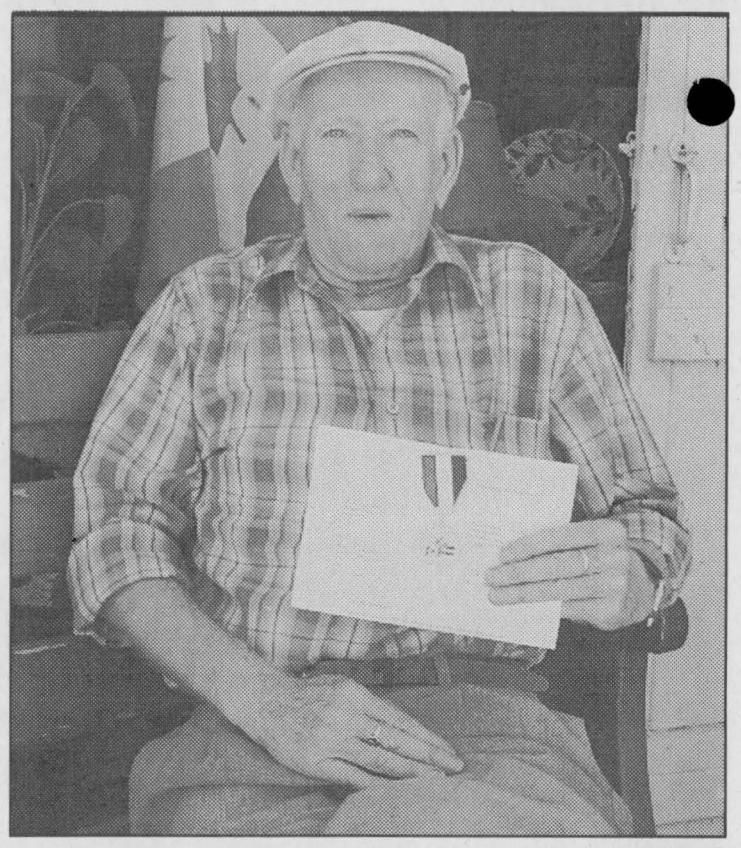

Medal a Surprise
Bob Stephenson could not attend the ceremony in the Netherlands and knew it was being awarded. Nonetheless it was a nice surprise when it arrived via mail in Brinston.



Poppy Blitz

Neil McLaren was in charge of the Iroquois Legion Branch 370 Poppy Blitz last Sunday. Youth Groups as always came out to help the cause. Going door to door were Girl Guides and Scouts; Jessica Earl, Josh Tetley, Veronica Gibson, Hayley Carr, and Jennifer Howard.

Chieftain Photo by S.L. Johnston

Saturday, November 9, 2002

Annual Honours & Awards Night & Pot Luck Dinner
at the Royal Canadian Legion Branch 370, Iroquois

Sunday, November 10, 2002

Remembrance Day Services at 2:30 pm followed by Parade to Cenotaph for laying of wreaths then return to Branch 370 for refreshments and hot dogs.

Monday, November 11, 2002

Matilda Hall Remembrance Day Service at 11 am
As well as various school services in the area.

We Shall Remember Them

Bob Kilger, M.P.
Stormont-Dundas-Charlottenburgh
501 Montreal Road, Cornwall, Ontario
937-4233 or 1-800-267-4120

St. Lawrence Corporation
24 BATH RD.
IROQUOIS, ONTARIO
K0E 1C0
(613) 652-4816

GILMER PHARMACY LTD.
SHOPPING PLAZA IROQUOIS
ONTARIO, K0E 1K0
TELEPHONE
652-4379

Dundas Bus Service and Dundas Tours
Carman Road,
Iroquois, Ontario K0E 1K0
613-652-2005

W.O. STINSON & SON LTD.
***SELF SERVE GAS STATION**
***LAUNDROMAT *4 CAR WASH BAYS**
Open 7:00 a.m. - 10:00 p.m.
7 Days A Week!
County Road #2, Iroquois, ON 652-4274

PEINTURE DENALT PAINTS
" not the best known...simply the best! "
YOUR HOME DECOR ~ Paint, Wallpaper, Blinds, Carpet
THE COLOUR PALLETTE
270 Edward St., Prescott
613-925-3855

JOHN CLEARY, M.P.P.
Stormont, Dundas & Charlottenburgh
1-800-514-9660
Ontario

Constituency Office
404 Montreal Road
Cornwall, Ontario
K6H 1B7
(613)933-6513

Morrisburg Office
141 Main Street
Morrisburg, Ontario
K0C 1X0
(613)543-4470

The Royal Canadian Legion Auxiliary Branch 370

TOWNSHIP OF SOUTH DUNDAS
535-2673

S&F FOODLAND
PROUD TO BE YOUR NEIGHBOUR
Iroquois Shopping Plaza
The S&F name has been in Iroquois since 1907
We accept INTERAC Direct Debit

THOMPSON
SUPPLYING YOUR BUILDING NEEDS SINCE 1864
TIM-BR Mart
100% CANADIAN FROM COAST TO COAST
33 Dundas Street
P.O. Box 308
Iroquois, Ontario K0E 1K0
Phone: (613) 652-4478
(613) 652-2500
Fax: (613) 652-4196

LOCKE'S
RENTALS & WELDING
Steel Sales - Custom Fabrication
Tel/Fax: (613) 652-1620
11029 Cook Rd., Dixon's Corners
Brinston, Ontario K0E 1C0

FRANK AULT EXCAVATING LTD.
BRINSTON - ONTARIO
(613) 652-4858

Gregor's Place
Proprietor: Linda Logie
Homemade Soups, Muffins, Breakfast, Lunch, Eat-in or Take-out...We Deliver
Morrisburg Shopping Centre
543-2286

ROSS
World Wide Provider of TV Production Equipment
Ross Video Limited: P.O. Box 220, 8 John Street, Iroquois, ON. Canada K0E 1K0
Tel: (613)652-4886 I Fax: (613)652-4425 I Email: solutions@rossvideo.com
www.rossvideo.com

Halloween fun in our area

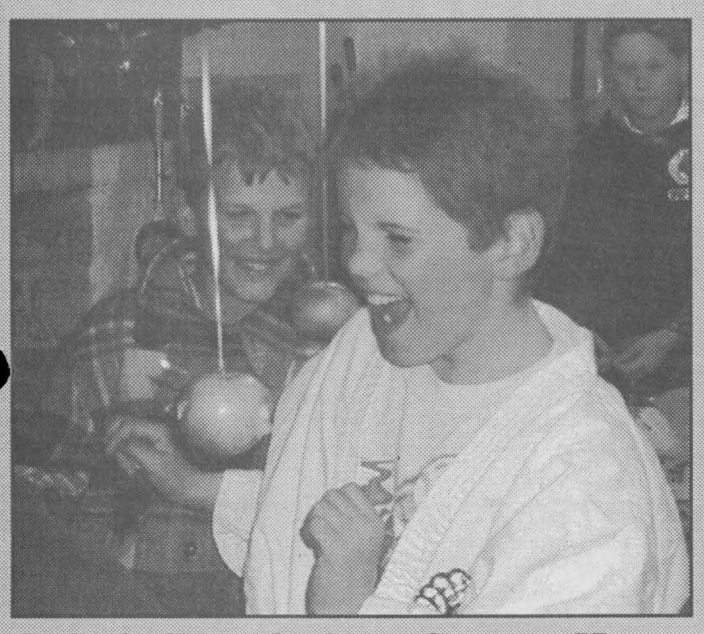

Jody & Cory play'n at Carman House



Kindergartencostumed kids



Skate party Cameron's Group



IPS Trick/Treaters in Plaza

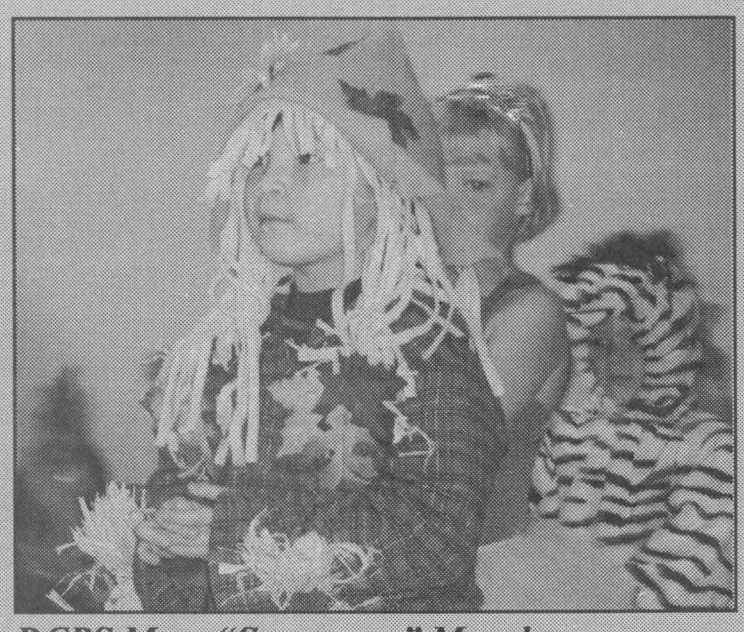

DCPS Mary "Scarecrow" Murphy



Superman and IPS buds

Chieftain Photos by S.L. Johnston R. Comfort

Royal Canadian Legion Newsletter

With twenty-four entries for Crib League play in the lounge last Saturday "Doubles Competition" was the order of the day. Karl Kirkwood enjoyed the perfect day winning all nine of his games and scoring 1089 points to capture first place. Bernie Montroy is still on a hot streak and he posted the second place score of 1068 while Bob McKee had a slow start to the day but finished with six straight wins and 1057 points to snare third. Roger Coulter had to settle for the fourth place "Bridesmaid" position with his score of 1049. There were fourteen skunks dished out during the afternoon play, and snatching a pair each were Duane Kirker, Howard Hill and Lynda Head.

On Tuesday, October 29th there were fourteen tables of Euchre and Norma Sherman managed to pick up the first prize while George Cooper settled for the second prize and the door prize went to Garfield Wright. Skunks were scarce as not a one made an appearance in or around the Branch.

At Duplicate Bridge there were four tables being occupied and at the end of the evening the high winners were Rick and Judy Darling.

The Pot of Gold winner was Bill Hutt who was NOT signed in so now his share goes back in to sweeten the pot!

The daily noon luncheons have been quite popular and I must apologize for not being able to tell you what the daily menus will be but I do know that the Friday menu will be stuffed pork, mashed potatoes and gravy with dessert being steamed pudding with sauce.

This past Sunday we were fortunate to have the Scouts, Cubs etc. participate in our "Poppy Blitz" around the village. We are so fortunate to have this group of young people assisting us at this our one and only major event of the year. As it's sad to say that as each year goes by our vets are dying off and we do need and appreciate any assistance that comes along.

On Saturday evening, November 9th will be our Annual Honours and Award/Pot Luck Dinner at the Branch. Social hour will be 6pm with dinner at 7pm. Why not fix a favourite dish and come out for an enjoyable evening. I myself enjoy a pot luck meal-you can get quite a variety to choose from.

On Sunday November 10th, we will be having our Annual Remembrance Day Service at 2:30 pm at the Branch, then the Spencerville Pipe Band will lead the parade to the cenotaph for the laying of the wreaths, then returning to the Branch for the traditional hot dogs and hot chocolate.

On Monday, November 11th we will be participating at Matilda Hall for the Remembrance Service plus the local schools have requested veterans attend their services.

The first draw for those that have signed up for the Early Bird Draw in paying the dues for 2003 has taken place and the winner was Richard McEwen. Dick will receive his dues money back. Congratulations Dick!

Our Secretary/Treasurer and her better half have finally returned home from a well deserved vacation. Glad to see you home and to hear you had a safe trip.

Before closing, just a reminder Saturday's Pot Luck Dinner Honours and Awards and Sunday's Remembrance Day Service at 2:30 pm.

Oh, I almost forgot to mention last Saturday November 2nd the Annual Christmas Craft Show and Sale WAS a great success. The crafts were unbelievable and just goes to show us there is such great talent in the area. Thanks to everyone who assisted by attending this great event.

MOUNTAIN MOULDING

Inventory Clearance Sale

• White Pine 6 inch Vee Joint T&G
Cottage Grade .30¢/lin.ft
• 3" x 12" BC Fir beams
$4.00 per foot
Up to 22 feet

Hours: Mon. - Fri. 8-5; Closed 12-1; Sat. 9-12
Phone 613-989-2415
Fax 613-989-1050
www.mountainmoulding.com

Hurry! Sale ends Nov. 30th, 2002

Crawford's Meat Shoppe
Iroquois Shopping Plaza
652-4669

ATTENTION DEER HUNTERS
Jiggers and Crawford's Meat Shoppe have teamed up to Sponsor a CONTEST!
TROPHIES, GIFT CERTIFICATES, PRIZES
Fun For Everyone! Contest Details and Rules can be picked up at Jiggers or Crawford's Meat Shoppe

Lean Ground Beef - $1.99 lb.
Chicken Kiev - $2.49 each
Chicken Breasts - (Air Chilled, No Preservatives) - $3.99 lb.
Triple Chocolate Fudge Cake - $3.49
Prices in effect until Nov. 12

Services and info on-line

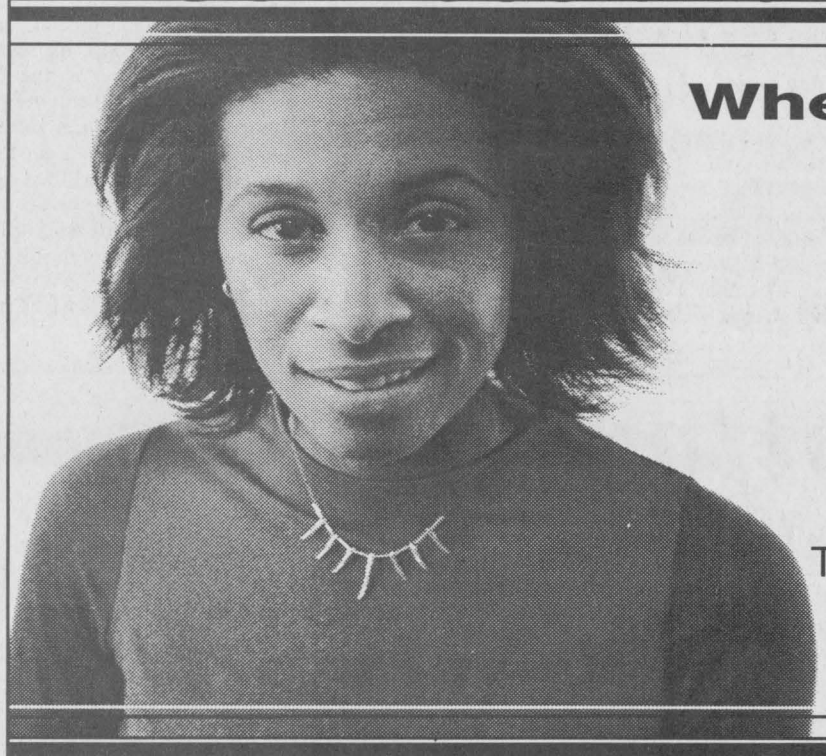

Where can I...
• find out about getting a job?
• search for health information on-line?
• learn about starting a business?
• find information about climate change?

The Government of Canada's Web site has information about these subjects and more. It's there for you. canada.gc.ca



1 800 O-Canada (1 800 622-6232)
TTY / TDD: 1 800 465-7735
canada.gc.ca
Service Canada Access Centres

Canada

THE CHIEFTAIN

A community newspaper serving the Seaway Valley

A member of the Canadian Community Newspaper Association, the Ontario Community Newspaper Association and the Ontario Press Council

CCNA Published every Wednesday in Iroquois by the Chieftain Publishing Company ocna

TELEPHONE 652-4395 OR FAX 652-2508
e-mail us at chieftain@ripnet.com

REPRESENTED NATIONALLY BY ADREACH
TEL 416-350-2106 FAX 416-362-8905

Publishers - **Ann Marie & Brian Crawford**
Advertising Manager - **Sharron Bolte**
News Editor - **Sandra Lee Johnston**
Circulation and Office Manager - **Wendy Leslie**
Production Manager - **David Flinn**

VERIFIED CIRCULATION PAID

We acknowledge the financial support of the Government of Canada, through the Publications Assistance Program (PAP), toward our mailing costs.

SUBSCRIPTIONS INCL. GST: $36.38/YEAR THROUGHOUT CANADA;
$14.45/3 MOS.; $23.54/6 MOS.; $27.29/9 MOS.
$62.06/2 YEARS; $93.09/3 YEARS; $1.50/WEEK FOR OTHER COUNTRIES
PUBLICATIONS MAIL REGISTRATION NO. 09163
P.O. BOX 529, IROQUOIS, ONT. K0E 1K0

Remembering

The poppy you pin on your lapel represents the symbol of Remembrance. When you wear a poppy or display a wreath, you honour the war dead and those who fought for our freedoms and came home again. You also help ex-service personnel and their dependents. The basic purpose of poppy funds is to provide immediate assistance to ex-servicemen and women in need. This may include food, shelter or medical attention for them or their families. As well bursaries are granted to children and grandchildren of ex-service personnel.

Poppy funds can be used for low-rental housing and care facilities for elderly or disabled persons and their dependents, community medical appliances and medical research, day care centres, meals on wheels, transportation and related services for veterans, their dependents and the aged. Donations may be given for relief of disasters declared by the federal or provincial governments.

While many ex-service people get pensions many although handicapped do not. No matter, no pension can provide for eventualities such as fire, a long illness on the part of the breadwinner or other medical expenses.

Any ex-serviceman or woman or dependent is eligible to apply for financial aid from the poppy fund. The poppy fund also supports the Legion service bureaux and a large number of service bureaux cases involve people who are not Legion members.

After the expenses, like the cost of the poppies, wreaths and other supplies are deducted, all remaining money go into a trust fund to be used on those purposes authorized in the General By-Laws of the Royal Canadian Legion. Most of the work involved in the poppy sales is volunteer, so there is a large per centage of the money that is in trust.

Many of us will take time to attend services, will wear a poppy and will in so doing pay tribute to the men and women who served and sacrificed for their country in wartime, as we should.

Some facts about the First Great War include the first important Canadian battle at Ypres in 1915 which established an heroic reputation. Vimy Ridge in 1917, the capture of the impregnable German position was considered the greatest day in Canadian military history. During WWI our Naval service grew from 350 men and 2 ships to a force of 9,000 men and 100 ships. The First WW cost $337 Billion. In 1914 Newfoundland was not yet a part of Canada, but wanted to help and so raised their own army, named the Blue Putties because of their blue broadcloth uniforms..no khaki was available.

WWII brings to mind the Dieppe Raid where lessons learned led to the success of the D-Day landings in 1944.Clarke Wallace Floody of Chatham was called the "Architect of the Great Escape of WWII." He designed, surveyed and engineered the tunnel used by Allied soldiers to get out of German prisoner-of-war camp Stalag Luft 3. Three tunnels-Tom, Dick and Harry were dug. Harry was the escape route used, 336 feet long and 30 feet underground. Like WWI Ace, Billy Bishop, George Frederic Beuling of Verdun was a master of surprise and sneak attacks on WWII missions. He shot down 31 enemy planes and was inducted into the Canadian Aviation Hall of Fame.

The Victoria Cross is the British Empire's highest military decoration for bravery and gallantry. Originally made from the medal of Russian Cannons and guns captured in the Crimean War, each Cross is individually hand finished and therefore unique. The remaining ingot of bronze believed to be enough for another 80 Crosses is held by the British Ministry of Defence.There have been 94 Canadian Victoria Crosses awarded, 70 in WWI. It is the only medal of bravery that can be awarded posthumously. Thirty-three have been awarded after the recipient died. Sergeant Ernest Alvia "Smokey" Smith of B.C. won his V.C. at the Savio River in Itlay during the Second World War and is the only surviving Victoria Cross recipient.

When you stop for the two minutes silence on November 11 this year think about some of these heros, they were men like your dad, grampa, brother, uncle, mom, grannie, aunt or sister, cousin or neighbour, people like you and I who were willing to go to fight for me and what I believe...I owe them so much. Most who went to war were young men and women much like my own sons and I don't even want to think about them leaving for world war. Thanks to all who found the courage when needed. I will not let you be forgotten.

S.L.J.

The Bread Basket - the rising of a unique new venture

by Rebecca Comfort
Chieftain Staff Reporter

focus

If you have ever tasted the bread baked at Upper Canada Village you are already familiar with what makes bread baked in a wood fired brick oven special. "Retained heat masonry brick ovens are in a class by themselves." Bread baked in a brick oven has a crust that is unlike anything else.

Brick oven technology is not new, rather the revival of an ancient technology. A brick oven uses wood as a heat source through which the masonry structure is preheated. The fire is built directly inside the oven and then raked out when the proper temperature is achieved. The oven is then allowed to sit for a number of hours while the heat soaks into the bricks. Breads are loaded into the primitive oven and baked in a sealed, steamy environment. "The heat stored in the fire brick of the oven and escaping steam from the dough cooks the bread. This creates a moist, chewy crust and permeates each slice," according to the Little Stream Bakery near Perth which is home to one of the few brick ovens in Eastern Ontario. South Dundas will soon be the location of another of these unique ovens.

Roger Levesque of Iroquois has spent this summer constructing himself a brick oven that he will operate as a small business venture, in hopes of creating and meeting demand for specialty breads.

Levesque did most of the building and the oven and the building that surrounds it himself. Located along Highway #2 between the villages of Iroquois and Cardinal at his 1850s stone house Levesque has erected a building that holds this baking treasure. The oven constructed of stone, sand, cement blocks and fire bricks was designed assembled by Levesque himself with the expertise of brick layer, Walter Heuvel, who laid the bricks for the oven. Construction on the project began in May and is now nearing completion. The final steps will be the installation of an exhaust hood and chimney.

The idea for the venture came out of both experience and necessity. Levesque who works seasonally at Upper Canada Village, has always had a love of food and of baking and cooking, which is was made apparent, as he once owned and operated Baldi's Deli in the Iroquois Plaza.

In his time working at the Village, Levesque came into contact for the first time with a brick oven, and learned the tricks of the trade through working with long time bakers at the Village, Keith Johnston and Eric Forbes. Johnston has twenty-years experience while Forbes has twelve-years of practice. Levesque says that both, "have been great at helping, with ideas and techniques," which are incredibly specialized.

The necessity of the venture comes from a need for work through the winter months.

The brick oven constructed by Levesque has a baking capacity of 60-65 loaves of bread at one time, taking about forty minutes of baking time in the specialized oven.

Levesque plans to concentrate solely on breads once he fires the oven. "I want to perfect great breads that you can't find on store shelves." He will start by making whole wheat and white breads at first with a view to perfecting rye, raisin, and flat breads as well. He is also open to trying extremely specialized breads such as Spelt if the demand is there.

Levesque will keep fresh bread in stock at his home based business along Highway #2, but will also take orders by phone. He plans to set up a baking schedule so that customers will become accustomed to when the fresh breads will be available. Production is limited as everything will be done by hand. There are many nuances of baking in a brick oven. Levesque notes that the trickiest part is having the oven and the bread dough ready at the same time.

Another ingredient to Levesque's recipe that will make his bread unique will be the use of stone ground flour from Upper Canada Village. This basic ingredient, should ensure a "distinctive flavour," unlike anything found on store shelves.

Levesque has looked ahead to the future of this venture. He hopes to develop a large repertoire of breads including specialty breads, depending on demand. In addition he hopes to share his knowledge, and bring people from outside of the township here to enjoy both the bread, and the experience.

He hopes to offer "bread making workshops" for those interested in learning the techniques of baking with a brick oven, right from preparing the dough to baking and testing the final product. Though the market for these small sessions is limited, Levesque already has people interested in the experience.

The brick oven is nearing completion. As the final pieces come together, Levesque anticipates firing the oven soon. The first time a fire is built in the oven the process of heating up all of the heat sources will take up to five or six days. Levesque hopes to be, "up and running by the end of the month," and looks forward to building a customer base and sharing his unique product and talents.

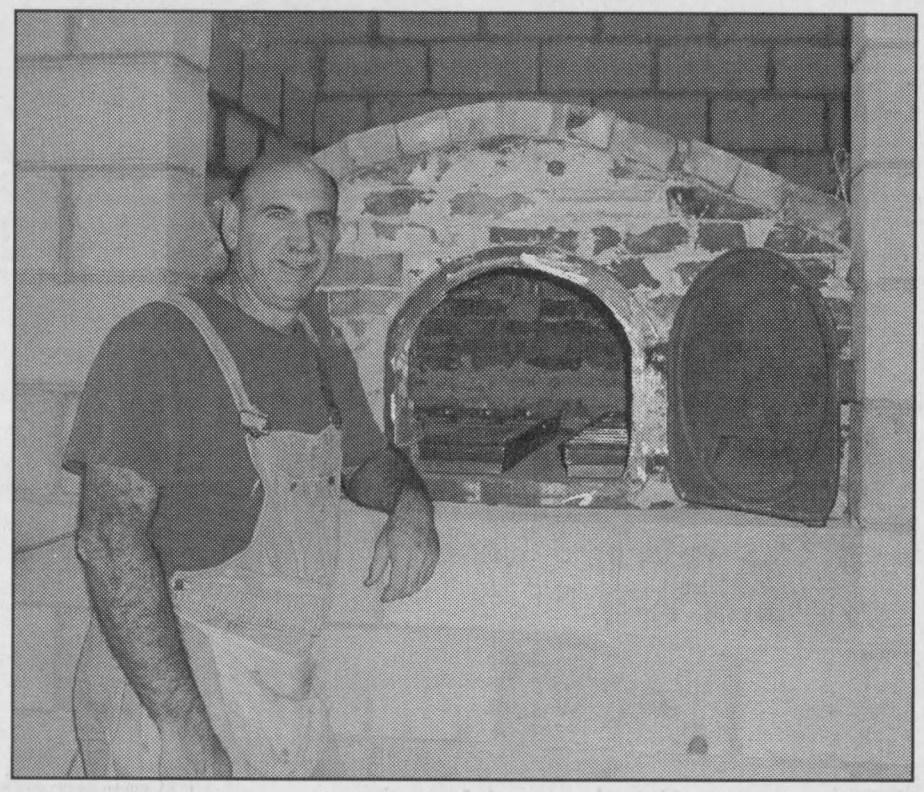

Roger Levesque shows off his work in progress
Chieftain Photo by Rebecca Comfort

Busy time away from the Ranch

Just Plain Livin'
with Sandra Lee

Well, by golly, we have had our first snowfall of the 2002-2003 season! Waking up on more than one morning last week we had to scrap and dig the ice off the windshields, a foreshadowing of things yet to come, and the temps dropped significantly as well.

After spending a cold morning outdoors late last week, this old fool bought a cosy, warm pair of those little stretchy gloves that come in so handy when needed to write and take pictures in sub-zero weather.

So, when a trip early Monday morn was necessary, the grey gloves worked just great, for the snow had to be cleaned off both vehicles before I headed out. It was nice, the white stuff drifting slowly down from above. The thin sheet that covered the ground was just enough to allow a certain calmness, a serenity if you like, to pervade the air. Those who forget from year to year that we have to slow down when the snow and rain strikes the pavement, too bad! There were some 40 odd accidents on 401 this morning alone. If you took your time and drove sensibly, it was a nice feeling to see white, clean and sparkling as the day began.

The only trouble was that the snow soon gave way to rain and the dampness permeates the arthritic places, creating a pain that is best not described here. Add to this a mouth that has erupted into a spot of soreness beyond definition and I am not a happy camper this week. A lip sore that took a wrong turn has caused swelling and infection throughout the entire one side of the face, the nose, the cheek and the eye are stinging and painful. A trip to the medicine man produced a prescription for some powerful drugs that should (my fingers are crossed) blast this right off the face of things! I get these discomforting blistery type things every so often, this one is the first to strike off upwards and swell so badly, eating and even talking is unbearable at times. Brought on by stress and tiredness, what can I do to rid myself of these? The side effects of the meds is tiredness and a number of other not too nice things that hopefully will not be a part of the regiment.

The end of the week began with a fall down the slippery front steps as I hurried to work to meet an interview who in the end was unable to keep his appointment. The ride from the veranda to the stones at the bottom was not a pretty picture and if you fall when all alone, no one hears you. Some black air and unkind words, more out of anger with myself (I know they get slippery) than any pain, resulted in the realization that no one could hear and help was not forthcoming, in fact I realized I could lie there for hours, at least until the big guy arrived from work, with no one even knowing...perhaps the gals at work would have begun to wonder after 10am??? A hot shower and dry clothes and I was prepared to give those slimy boards another try. I made it, safe and sore. Having been battling a bad pain in the hip joint for a the past few days, this was not beneficial. A trip to the bone cruncher put tings back in their rightful place and gave some relief. The diagnosis was that I have "bursitis" in my hip, oh joy! Ice and rest, no sitting at the computer more than 30 minutes at a stretch and no long car rides are the order of the day to get things to stop throbbing and then as the big guy continues his visits to the same place, we will walk to help the weight and the mobility of joints.

The college kid has a vertebra out of whack as well, so the bone man has 3/4 of the family dropping by his office these days...the Swampview gang is not in very good shape at the present time.

The university kid called with great news as he received word that he has won a bursary from Trent that will help pay some of the second semester tuition. An all day field trip on Saturday sounded exciting and made his old mom wish she was back in the classroom...well maybe not full time, but for the fun stuff anyway. It is okay, there is not enough in the coffers to send three to school and I am pretty old to start again.

More bazaars had the editor on the run all weekend, they are creating the Christmas mood for sure. The Dundas County Hospice was a new experience and since the big guy attended graduation exercises this same afternoon, he kept the tie and suit on, changing only his shirt, so we were a bit overdressed for a Hoedown, but enjoyed the evening nonetheless.

Sunday was fun as the editor had promised to host a table at the fundraiser for the WDMH and the Dundas Food Bank. The fashion show (elsewhere in the paper) was a hoot and the fact that yours truly created a Hallowe'en themed table for my guests, dressed like Dracula, (thanks Ryan for the makeup job) I welcomed each to their spot with

Please turn to page 5

the bottom line

MP BOB KILGER ANNOUNCED TODAY THAT HE WILL HOST A QUEEN'S Golden Jubilee Medal Presentation Ceremony on Thursday, November 14, 2002 at 2pm at the Best Western Parkway Inn in Cornwall. This will recognize 20 recipients from the constituency of Stormont-Dundas-Charlottenburgh who have been nominated and selected for their achievements which have benefited their fellow citizens, their community and our country. Among those being celebrated are Johnny Whitteker of Williamsburg, Margaret Reynolds of Morrisburg and Sandra Lee Johnston of Iroquois. Two Order of Canada Members from the riding will also be receiving the Medal, Mr. Jake Lamoureux of Cornwall and retired Senator Jack Marshall of Morrisburg. "These recipients represent a cross section of interests and involvement in our community, but it is important to note that their efforts have benefited our area in a special way," said Kilger. "I would like to express my thanks to the many individuals who nominated others for the Queen's Golden Jubilee Medal. Their submissions made the work of the selection committee extremely difficult," said Kilger. "I look forward to presenting the Queen's Golden Jubilee Medal to my constituents on Thursday, November 14 and expressing to them the appreciation of the community on their special recognition."

* * * *

THE MORRISBURG AND DISTRICT CANADIAN CLUB WILL MEET AT THE Morrisburg Legion on Wednesday, November 13, 2002 at 7pm when after a delicious meal of roast pork , OPP Commissioner Gwen Boniface will speak on the "Challenges of Policing in the 21st Century." Individual meeting tickets are $18.00 and available at Clara's in Winchester or from Doug Grenkie in Morrisburg. Come and share our Canadian enthusiasm with our group. This is the last meeting in the year 2002, 2003 continues the season in April.

* * * *

A YOUTH DRIVEN BAKE SALE AND BBQ WILL BENEFIT THE SOUTH Dundas Food Bank. Hosted in the Iroquois Plaza on Saturday, November 16 from 11am until 1pm, grab a hot dog and a drink and leave a donation to the Food Bank of a non-perishable food item. Young people will be canvassing the Village, leave your donation on the door knob if away.

CONTINUED

Livin'

continued from editorial page

fitting fright (thanks Jillian for the help). Some of the masterpieces were so beautiful, a contrast for sure with mine. Thanks to my guests it was a successful day. (Sorry about the tea and coffee girls). The funds go to a good cause, the Hospital and the Food Bank. Thanks to Deb and my Mum for moving to another table to make room and to Linda for her extra effort, much appreciated.

Birthday cake was on the table last night as "Mermin" (Nephew-in-law) celebrated yesterday and we did the family thing. With so many of the family away at school and living elsewhere, we do not often get together as a whole gang much any more. These times are indeed precious. Got a note from the niece in Thunder Bay, hope to catch up with her at Christmas time for a bit as well as the gal out west and the men who are scattered throughout the province.

We are still waiting for Indian Summer so we can accomplish the last cut of the year on the lawn. The pool sits abandoned and the garden looks so desolate this time of year.

As Christmas craft shows and sales abound, we will get into the spirit soon and as work heats up for the holiday season, we will be hard pressed to find time to get everything done on time, some things never change.

The crew back the way were a family of Draculas for Hallowe'en and it worked quite well. The great-nephew is growing like a weed. Sharp as a tack, he misses nothing, Christmas will be something this year that he will enjoy. He has been by a couple of times this week and we enjoy the company, the laughter and the energy. It is great to have toys about the living room again and amazing how the sons' items kept are still popular.

How was Hallowe'en at your place? We had only a few drop by, and it was good to have the college son home, he rearranged all the decorations we had put in place and did not want to spend the night alone in the city, so came out for an appointment at the chiropractors and stayed for some haunting fun. The food drive in lieu of candy is terrific of the young people and things were pretty quiet all round.

Take care this week and keep smilin'. Hope to see some of you at Remembrance Day services in the area. These are not to glorify war, but to pay homage to those who fought on our behalf, where would we be if not for them and their actions? No one likes war, but when it is a necessary evil, we cannot forget those who paid the price for our freedoms.

The wisdom comes from La Rochefoucauld who said, "One is never as unhappy as one thinks, or as happy as one hopes to be."

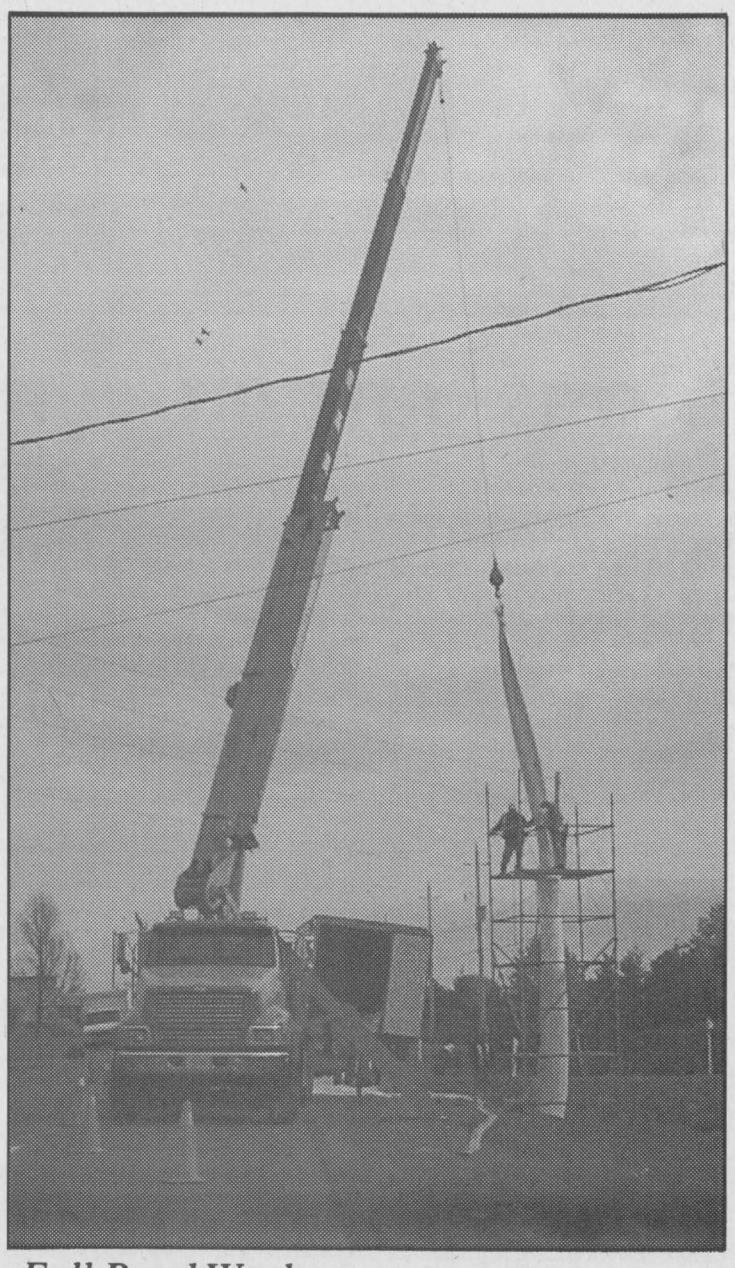

Fall Road Work

The scaffolding along Lakeshore Drive last week had people wondering what was going on. The crew were busy, 'lining culverts' with a type of fibreglass resin to protect and save the interior. Some were done this fall, more will be done next summer. It seemed like an expensive Halloween prank until I asked!

Chieftain Photo by S.L. Johnston

It's a Girl!

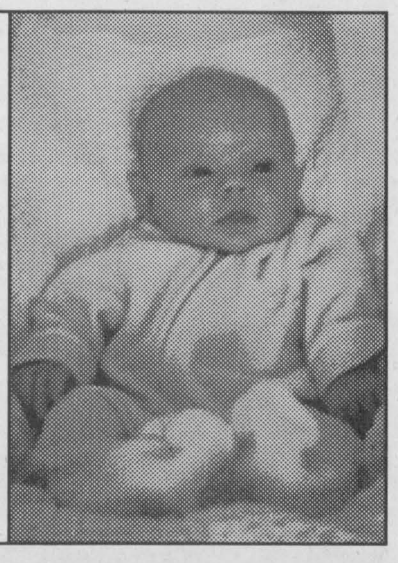

Aeverie Victoria Lane

Christopher & Jacqueline Lane are pleased to announce the birth of their first child, born, Sept. 21, 2002, weighing 6 lbs., 6 1/2 ozs.

Ecstatic Grandparents are Robin & Gord Lane of Morrisburg and Maurice & Rejeanné Alarie of Orleans.

LETTERS

Dear Editor,
Reference: Proposed Morrisburg/Iroquois Water System

The following items were discussed by a group of concerned Morrisburg citizens as a follow-up to their meeting of October 27, 2002.

We trust that taxpayers of both Iroquois and Morrisburg will participate in the next public meeting on the water issue and also make their views known.

Public information concerning the estimated cost of the proposed water system reveals the following:

Capital Cost.....$6.23M
Pipeline Cost.....$3.3M
Iroquois Booster and Storage.....$1.6M
Contingencies, Design & Approvals.....$2.1M
Total estimated project cost.....$13.23M

An amount of $7.4M has been granted by the provincial and federal governments towards the project which covers two-thirds of only the items they consider to be eligible.

A number of ineligible items not funded, could in fact be eliminated, at considerable savings to the taxpayer:

* water meters
* floridation
* odour and taste factors and
* future growth allowance.

Based on the $7.4M in grants, the total estimated project cost of only eligible items would amount to $11.1M. Therefore, the balance of $2.13M would appear to be the cost of all items listed as ineligible. If the provincial and federal governments did not consider the ineligible items to be important to meet the minimum safe standards for water treatment, then why should we the taxpayer assume the full financial burden for these items?

Joe Flinn
On behalf of the concerned citizens, Morrisburg.

INTERBRANCH MEN'S DART LEAGUE
November 3, 2002

Prescott 6	47
Iroquois 5	46
Iroquois 7	40
Prescott 1	34
Cardinal 4	29
Cardinal 2	25
Prescott 3	24

GAMES WON (3 or more)

David Haynes	5
Duane Kirker	5
John Marchand	5
Tom Rae	4
Tom Beach	3
Trevor Easter	3
Bob Juby	3

HIGH SCORES

Gary Bradford	156-125
Glen Adams	140-125-123
Rick Sayeau	140-125
Bernie Montroy	140
Ron Bradford	140
Arnie Fader	140
Wayne Bellinger	140
Duane Kirker	121
Trevor Easter	121
Tom Rae	121

THINK YOUR ENVIRONMENT

St. Lawrence Seaway Interpretive Centre; Lockmaster's House, committed to preservation, interpretation, promotion, and cultural landscape of seaway shorelines, exhibits and programmes.

Activities grow, the community can provide a source of knowledge on the River, and villages along the South Dundas shore.

Membership Information
Call
652-2023

D.I.A.M.O.N.D.S. CONSERVATION LAND TRUST

NETWORK CLASSIFIEDS

"Advertise Across Ontario or Across the Country"

COMING EVENTS

TORONTO TOY & DOLL COLLECTOR'S SHOW, Sunday, Nov. 17, 10 am - 4 pm, International Centre, 6900 Airport Road, Mississauga. 350 tables of collectible toys, childhood memoribilia. Free toy identification clinic, 12 -2 pm. Bring the whole family!

ANNOUNCEMENTS

DO YOU KNOW a young person (aged 6 to 18) involved in worthwhile community service, contributing while living with a limitation or performing an act of heroism? If so, nominate him/her for an Ontario Junior Citizen of the Year Award. Nomination forms available through this newspaper or OCNA at 905-639-8720. Forms online at http://www.ocna.org/Awards/JuniorCitizens.htm. Deadline November 30th.

BUSINESS OPPS.

WATKINS HAS HELPED Independent Associates develop secure incomes since 1868. If you are an enthusiastic self-starter who wants to earn incremental income, call 1-800-375-1114.

OWN A BUSINESS THAT MAKES A DIFFERENCE. Multi Menu, one of Canada's fastest growing brand name pet food "home service" systems, with over 100 franchises in Canada, is now focusing on establishing Area Developers Throughout Ontario. An unusual opportunity if you have sales and marketing experience. CALL TOLL-FREE 1-877-462-0056. email: joanm@zid.com

INVENTORS - PRODUCT IDEAS WANTED! FREE INFORMATION PACKAGE. Develop & professionally present your new product idea to manufacturers through Davison, an award winning firm. Patent assistance available: 1-800-544-3327 (24 hrs).

RIVERS OF MONEY. Last year alone over 39 billion dollars flowed through our industry. Why not get a bucket and join in! Learn how to turn a minimum secured investment of $19,000 into a lifetime income cash per week working only part-time hours being your own boss! All you do is stock and collect the cash! Please call only if you can be your own boss, have the time, and have the investment required to begin earning your cash income today. Call now for info pack 24 hours 1-800-661-6250.

EDUCATIONAL OPPS.

BE AN INTERIOR DECORATOR with our great home-study course. Call for your FREE brochure. 1-800-267-1829. Sheffield School of Interior Design, 1467 - 38 McArthur Ave, Ottawa ON K1L 6R2.

EMPLOYMENT OPPS.

WORKER'S COMP PROBLEMS? WE GET RESULTS! For FREE consultation and advice CALL our Toll-Free number 1-888-747-6474 Serving all Ontario.

Regular relief, 24 hour a day counselors to share information with, special needs attended to in a timely manner, paid holiday support. These are just some of the advantages of fostering in the private sector. Join the many families across Ontario in providing quality care for Ontario's children. E-mail: bob@connorhomes.com. Phone 705-653-2374. Fax: 705-653-3161, www.connorhomes.com.

FRANCHISE OPPS.

NEW AGRICULTURAL FRANCHISE sells rapidly in Ontario!!! "NEW" Agricultural Franchise rated #1. We provide a very unique service to the agricultural industry. Franchisee/Dealers required. Investment $30K-75K. Earning capacity 1st year, $75,000-$120,000, plus re-occuring revenue thereafter. Can provide many references. Agricultural or Marketing background a definite asset. Master Distributor also required. Investment $125K. For Info: Call Gary @ 1-866-821-3464 or cell # 1-204-228-7466 or e-mail: aggary@mts.net

FOR SALE

SAWMILL $4995.00 All new Super Lumbermate 2000, larger capacities, more options. Norwood Industries, manufacturer of sawmills, edgers and skidders. Free information. 1-800-566-6899, ext. 400.OT.

NEED A COMPUTER...DON'T HAVE CASH? The Original IBM PC, just $1 a day...no money down! The Buck A Day Company. CALL: 1-800-666-3547, www.buckaday.com

INTERNET PC $24.99/month. RENT TO OWN. Complete Internet ready Pentium II computer. No credit check. Re-Compute Toll-Free: 1-877-795-9433.

FLOORING - RARE TRADITIONAL WIDE PLANK. Hardwood and Softwood. 4-12" width. Buy Mill Direct and SAVE. Customize your home or cottage for Less. Recovered 1800's Pine Flooring. CALL 905-957-4217.

STRESSED OUT? Buy & Read DIANETICS by L. Ron Hubbard $7.99 U.S. call 1-800-367-8788 or visit www.dianetics.org

HEALTH

DON'T LIKE SURPRISES? Have you ever experienced an involuntary or uncontrolable loss of urine (wetting accident)? If you answered yes, you may have overactive bladder. Talk to your doctor or call 1-877-225-2333 for more information.

LIVESTOCK

ALPACAS 2 FOR 1 SALE. Double registered. Quality packages available. If alpacas are in your future, contact Living Sky Alpacas, Balgonie, Saskatchewan, 1-306-771-4598. www.lsalpacas.com

MISCELLANEOUS

MEMORY WALL QUILTS - Combine your favourite photographs with the timeless beauty of a quilt. Your photos, transferred to fabric and worked into a custom designed quilt. Order now for a memorable Christmas gift. www.sewingphotos.com - 705-438-3563.

LOGS

CEDAR LOGS WANTED. Buying standing-roadside-or delivered to our yard. Trucking available. Best prices paid. Large volume required. Private Only. Gerry 613-543-2666. Fax 613-543-4258.

PAY TELEPHONE SERVICES

CANADA'S TOP PSYCHICS...Are You Ready to Believe in Psychics Again? Call Now, You Won't Be Disappointed! 1-900-451-7070 $2.95/minute 18+.

FALI, African/spiritual/psychic/reader. 30 years experience. Specializes: reuniting relationships, marriages, success in business/court cases. Clears negativity etc. (416) 247-9299. www.africanpsychic.com. 18 yrs & up.

MR. SETY African Psychic. Love, family problems, bad luck in business, bad spirits, court cases, quickly return your lover, fix any problems. (416) 285-9192. www.MediumSety.com. 18 yrs & up.

PERSONALS

DIVORCE SURVIVAL STRATEGIES...Before spending large sums on legal fees, call THE FAMILY LAW CENTRE to understand your rights & obligations. Our lawyers will present you with your options & offer smart & proven strategies to help reduce your legal fees, safeguard your assets & defend your child custody & access rights. Don't be a victim! "Separate Smart"..Toll-Free1-866-879-3529.

LIVE PSYCHIC READING 98% accurate. Customer satisfaction within two minutes. 35 years experience. 1-900-643-0255. 18+ $2.99/min.

REAL ESTATE

OSOYOOS, B.C. - ENJOY the sunny, warm climate of Canada's only natural desert. Located in the South Okanagan valley near the U.S. border, in wine country! Brand new lakefront apartments and townhomes. Prices start at $89,900. 1-866-738-1002, www.casa-del-lago.ca

SERVICES

If you think you have a gambling problem, call for information about services that can help. Dial toll-free 1-888-230-3505. Ontario Problem Gambling Helpline (OPGH) www.opgh.on.ca

If you have an alcohol or drug problem, information about treatment services is available. Dial toll-free 1-800-565-8603. Drug and Alcohol Registry of Treament (DART) www.dart.on.ca

STEEL BUILDINGS

STEEL BUILDINGS. GO DIRECT AND SAVE! Beat Next Price Increase. 20x20 $2,980.00. 25x30 $4,200.00. 25x40 $5,700.00. 30x40 $6,700.00. 32x50 $9,800.00. Many others. Pioneer 1-800-668-5422. Since 1980.

FUTURE STEEL BUILDINGS. Durable, Dependable, Pre-Engineered. All-Steel Structures. Custom-made to suit your needs and requirements. Factory-Direct, affordable prices. Call 1-800-668-8653 ext. 536 for free brochure.

VACATION/TRAVEL

TIMESHARE RESALES. Worldwide Selection. ERA STROMAN Since 1979. CALL NOW! Buyers call 1-800-613-7987. Sellers call 1-800-201-0864. www.timesharelink.com.

TIMESHARE RESALES -- 60-80% off Retail! Best Resorts and Seasons! Call for FREE catalogue! 1-800-704-0307. Year End Inventory SALE through November! www.holidaygroup.com

WANTED

CASH! COLLECTOR BUYS GUITARS made before 1970. Paying $400.00 to $15,000.00 + for certain models by Gibson, Fender, Martin, Gretsch, Epiphone and National. Call Steve 1-800-964-3544.

• It's Affordable • It's Fast • It's Easy • One Bill Does It All
• Northern Ontario $79• Eastern Ontario $140
• Western Ontario $130 • Central Ontario $136 • All Ontario $395
• National Packages Available • Call this paper for details!



The Chieftain Christmas Greetings Tab will be published Dec. 18th., New Year's Greetings will be published Dec. 30th

Don't Miss Out! Book Your Space By December 8th.
Call Sharron or Gloria at 652-4576, 652-4395
or Fax: 652-2508

AUTO LOAN SERVICES

We can help re-establish your credit

WE DON'T SELL CARS
WE DO PRE-APPROVALS
for ✓Bankruptcy
✓Collections
✓Proposals



Get approved by phone before you go car shopping

Call Pete today: 1-613-930-3858

SOUTH DUNDAS
Chamber of Commerce

CHAMBER COMMUNITY NEWS

The Chamber of Commerce
has sent out a questionaire regarding the SPRING HOME & TRADE SHOW
Have you received your questionaire?

If not please contact the Chamber at 543-3443
and we will send you a copy.
We would appreciate your input.

Next Meeting Nov. 7
at the McIntosh Country Inn
7:00 P.M.

*****Join With businesses working for our community*****

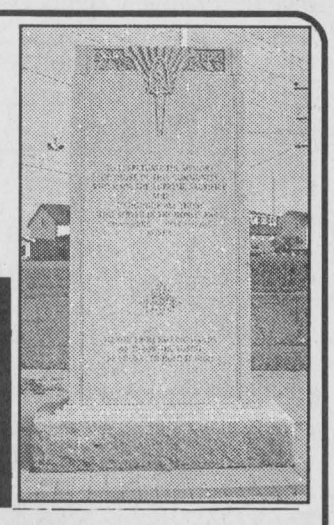

The Royal Canadian Legion
LEST we forget

Royal Canadian Legion, Branch 105, Cardinal

Remembrance Programme
November 11

Remembrance Day Service
Remembrance Day ~ November 11, 2002
***10:45:** Gather at Coach House ***10:55:** Parade to Cenotaph
***11:00:** Cenotaph Service ***12:00:** Branch 105 for Lunch
***1:00:** Entertainment by Paul Smith

Poppy Report Fiscal Year Oct. 2001 - Sept. 30, 2002

Poppy Trust Funds as of Sept. 30, 2001	$2251.32
Amount Collected 2001 Campaign	$5637.43
Disbursements Oct. 1/2001 to Sept. 30, 2002	$3557.05
Total Cost of Wreaths, Poppies etc.	$ 906.68
Advertisements, Postage, Misc. etc.	$ 380.00

2 MINUTES SILENCE

Tom & Eleanor Beatson
Poppy Chairpersons

SPORTS

~Roarin' Lions On A Roll
~IPS Soccer Silver
~Rock On At Curling Arena

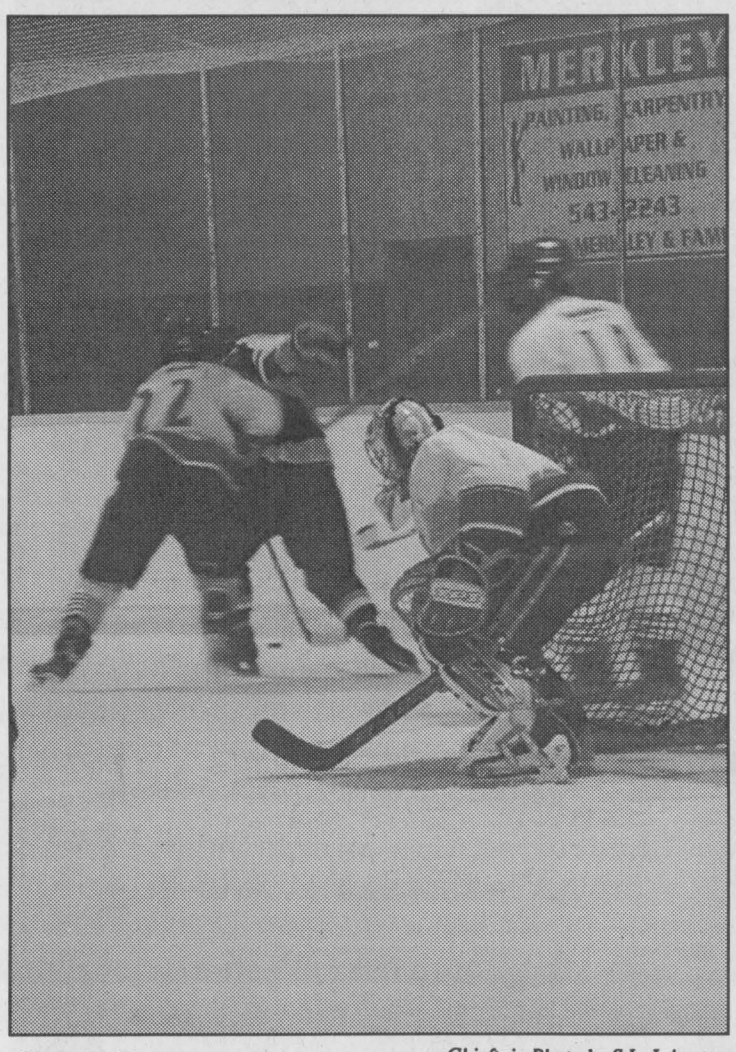

Goal Crease Action

Chieftain Photo by S.L. Johnston

Shawn Pollard has help around the Lions crease when things heat up. Here Marc Lemire ensures his man does not get a clear shot on the net. A fast paced match against the Glens on Friday night, this Lions squad is on fire. Catch the action Sunday at 2:15 as the Akwesasne Wolves Howl...and the Lions Roar!

Lions outdo Glens and fall to 73's

by Rebecca Comfort
Chieftain Staff Reporter

The Morrisburg Junior B Lions played two games over the weekend, starting Saturday night at home against the division's top team, the Alexandria Glens. Sunday afternoon they travelled to Kemptville to face off against their closest competitors, the 73s.

Morrisburg vs. Alexandria

Morrisburg hit home ice, with a fire lit under them, surprising the Glens with their offensive effort. Just over a minute into the game Matt Collins netted the first goal of the game with Charles Froment and Jason Denio assisting. All three would have an outstanding game, as only eight seconds off the face off at centre ice, Collins put in his second goal of the game, on only his first shift, Denio and Lefleche assisted.

The Glens scored their first goal at the four minute mark of the first, before Morrisburg added two more to take a strangle hold early in the game. Matt Bergeron scored unassisted and Froment, Denio and Collins combined for yet another marker, giving the Lions a 4-1 lead. The Glens coaching staff realized that Froment, Denio and Collins had their starting goal-tender's number and replaced Simon-Pierre Lamoureaux with their star net-minder Felix Limoges, the current division leader in goal-tending.

Limoges' presence in net seemed to give his team an added boost of confidence at they rebounded scoring three goals consecutively before period's end, two of which were power-play goals, tying the game at four all.

Penalties continued to hurt the Lions in the second period at the Glens scored yet another power-play goal, putting them ahead by one late in the second. Matt Bailey, Wayne Garlough and Matt Bergeron combined for the tying goal. Lions assistant captain Charlie Froment and Glens assistant captain Steven Owens were both ejected from the game in the second period for fighting, along with Glens Assistant Coach Simon Menard. Considering Froment's offensive output his ejection had the potential to hurt the Lions' chances of pulling off a win.

Entering third period tied at five, the Lions were the first to take advantage of a power-play mid-way through the final period. Captain Wayne Garlough, scored with Matts Bailey and Bergeron assisting on the go ahead goal. The game remained close until the final minutes when Nick Desneves scored on a pass from Dan Schwartz, for the two goal advantage. The Glens pulled their goalie in the final minutes hoping to create some opportunities with the extra attacker. Tyler Lafortune dashed those hopes putting the puck in their empty net, giving the Lions a 8-5 win over the Glens.

Fans on hand were impressed with the Lions efforts and resilience, and are looking forward to watching the young players develop over the season.

Morrisburg vs. Kemptville

The Morrisburg Lions and Kemptville 73s are very closely matched teams, fans have been treated to excellent games between the two throughout the season. The two are tied in the standings at 13 points each before the weekend match-ups. Morrisburg outshot but did not outscore the 73s in their home building on Sunday afternoon.

The 73s scored only minutes into the game as Sean Roseman netted the first goal of the game with Routhier and St. Denis assisting. Thirty seconds later Routhier scored one himself with Andrew Banville assisting to give the 73s an early two goal lead. Morrisburg would soon get their offensive effort in motion and had the game tied at two by the midpoint of the first period. Justin Elliott scored Morrisburg's first goal of the game with James Morrell and Tyler Lafortune assisting. Cody Casselman tied the game at two scoring a power-play goal with Charles Froment assisting. As time ran out the first period Daren Stephenson (Koekkoek) and Adam Spirk regained the 73s their two goal advantage.

Spirk, who is among the top scorers in the division scored on an early power play in the second period for his second goal of the game for the 73s. The Lions came back to score the next two goals both Matt Bergeron and Jason Denio scored unassisted to bring the Lions back into contention before the end of the second period.

The Kemptville 73s maintained control of the game throughout the third period with Brett Brady (Roseman, Rocheleau) rounding out the scoring for the 73s. In the dying seconds of the game Jason Denio netted his second goal of the game. Denio scored shorthanded as assistant captain Charles Froment was ejected from the game for checking from behind. At the games finale Morrisburg Coach Barry VanAllen was assessed a gross misconduct.

The 73s earned themselves two points as they try to edge Morrisburg in the St. Lawrence Division standings.

The Morrisburg Lions have two of their players among the top ten in division scoring, Captain Wayne Garlough and Assistant Captain Charles Froment. Both posted three point weekends, furthering their cause in the scoring race. Each added a goal and two assists giving them 25 and 21 points on the season respectively. Their talents and the development of several young locals is worth keeping an eye on. The Lions next home game is scheduled for Sunday, November 10, when the Akwesasne Wolves come to town for an afternoon game. The puck drops at 2:15 p.m.

Curling News

by Steve Thompson

Two weeks into the season, league play seems to be going well, thanks to our league coordinators. Special thanks to new coordinators Eleanor Allison (Thursday morning) and Doug Tupper (Friday Night Mixed).

Members commented on the refurbished entrance to the Club. Some of our Iroquois senior men shared the labour and the cost to have this ready for registration in the fall. Our thanks to Dwight Gilmer, Ron Brown, Arnold Barkley, John Lyon, Clare Dunbar, Eric Ogee and Gerald Wynands for the fine work and for their generosity.

Iroquois Mixed Dart League November 1, 2002	
Middle One	34
Nordecks	32.5
The Sex Machine	32
No Buddy's	31
Stressed Out	29
Hurricanes	26.5
Redfox	24
Starburst	21
Awful Slow	21
Giggles	19
WEEKS HIGH SCORES	
Geoff Wilson	160
Linda Birch	140
Duane Kirker	140
Jake Easter	138
Doreen Montroy	132
Wayne Bellinger	127

Some out-of-club competitions have been announced. First, Morrisburg will be competing for the Quebec Challenge Cup this month. We are told it is the oldest continuously competed for sports trophy in North America. Curling clubs issue a challenge to compete, and the winner must try to defeat the next opponent on the list within fifteen days. The trophy is impressive, and brings with it several books detailing its history and the names of this who made up the teams that played for it since the 1800s. The Morrisburg Curling Club is in the records several times, along with the names of some active male curlers who have played in these ten-end matches.

Ian McGillis is looking after the double team selection, and the curlers will meet the winner of a Shawville/Richmond match. Hopefully some of our members will make the trip to cheer the fellows on. One of the off-ice features of the match is the drinking of "Rusty Nails"/ A bottle of scotch and of drambuie are used, and the sixteen curlers, as part of the social tradition are required to finish the concoction at one sitting. The host club provides a pleasant meal, and if Morrisburg is successful, they bring the trophy home to defend it here against Danville C.C. Our best wishes to those who will represent us.

The next announcement involves two Branch competitions here. A Seniors daytime event has been booked for our Club on February 18th and 19th. Hopefully seniors will consider entering teams, since the finals are in Alexandria this year. Also, the Colts finals will be held here on Sunday, March 9th, with the preliminaries the previous day in Winchester.

In local competition, Winchester hosts the Gamble Cup this year on November 16th. This is a two-team mixed bonspiel with Metcalfe, Russell and Morrisburg as the hosts opponents. A poster and a sign-up sheet are in the Lounge. Please put the names of those on your foursome down if interested. Should there be more than two teams willing, a Club playoff would be used to select our representatives.

Finally, Club jackets will be ordered next week. They are the tri-colour type many members already wear, sporting our crest and your name. They will cost about $100. Sign up if interested, indicating size desired. Payment may be made when the jackets come in. Good Curling to all!

Coaches bring in or fax your game sheets to 652-2508

CARDINAL LEGION BRANCH 105 LADIES DART LEAGUE October 30, 2002	
Slow Shooters	33.5
Magnificent Trio	31.5
Don't Believe, Pray	29.5
Three Blind Mice	29
Bye-Bye Birdies	26
Hurt's Real Bad	25.5
Rat Pack	23
Naughty & Nice	20
HIGH SCORE	
Diana Hoy	140
HIGH 3 DART FINISH	
Gail Groulx	72
MOST BULLSEYES	
Edith Small	3
Gail Groulx	3
Elaine Whiteman	3
Anne Merrifield	3
Joyce Mendard	3
Delaine Greenough	3
WEEKS HIGH SCORES	
Cindy Garlough	134
MOST GAMES FOR THE WEEK	
Tina Summerfield	4
Gail Groulx	3
Marla Seeley	3
Delaine Greenough	3



Soccer Silver for I.P.S. Senior Girls

The Iroquois Public School Senior Girls earned silver medals at the championship tournament in Kemptville. Team members included; (front) Jen Whitford, (middle) Erin Fader, Jenna Shay, Kasandra Comfort, Sierra Gillard, Kathleen German, Alex Lasalle, Jane Moss, (back) Coach Armstrong, Katherine Choi, Meagan Fawcett, Karen Stevens, Kristin Phifer, Sarah Mackler,Courtney Thompson, Courtney Keicks, and Sarah Meyers.

Chieftain Photo by Rebecca Comfort

Sandy Row GOLF CLUB
GOLF-O-MAX
18 NOW OPEN!
The Best Indoor Golf
Choose from 50 different courses as well as your own driving range
MEN & LADIES NIGHT
start November 12 & 13
• Discount Days: Thursday - Seniors
• Tuesday Evening - Ladies • Wednesday Evening - Men
• Various discounts for Juniors up to 17 years
For small tournaments and tee-off times call 989-2588
CLIP & SAVE
2 for 1 Golf-O-Max
Pay for one Green Fee and get the second one FREE
Valid anytime before Dec. 31, 2002
Gift Certificates for Christmas available

COMMUNITY CALENDAR

Iroquois and District

A public service provided by the businesses listed here in co-operation with this paper.

PC 4 YOU PRESCOTT COMPUTING
Personal Computer Service & Sales
IF YOUR PC WORKS, DON'T FIX IT. IF IT STOPS, CALL US !
PRESCOTT'S LONGEST ESTABLISHED PC STORE
YOUR FINAL ANSWER for TOP QUALITY PCs, Parts, Supplies, and PC SERVICE ~ Since 1993
ANYONE Can SELL a PC, But THEN WHAT ?
OPEN : LUNCH until LATE ! You Needed It LAST Night ? WE WERE LIKELY OPEN !
925-0495
WWW.PC-4YOU.COM
WE Make Yours a Better PC 4YOU !

CLARA'S
Uniforms
520 St. Lawrence St.
Winchester, 774-3252
Clara B. Edwardson
Proprietress

Call & Book Your Space at 652-4395 or Fax 652-2508

GIFTS FOR ALL OCCASIONS
Chieftain Stationery & Gift Shop
Just off the Plaza Square
IROQUOIS•652-4395

The winner of the Brinston United Church Quilt was Dianna Moffat of Ingleside, Ontario.

Iroquois United Church Bazaar and Luncheon. Saturday, Nov. 9 from 10:30 am - 1:30 pm, will be held at the Church on Elizabeth Drive. Other crafters on site. Silent Auction: Senators Tickets; A weekend get-away; Airplane ride to Montreal (with George Jackson) and more.

Leeds & Grenville Model Railroaders will be having a free Open House on Saturday, Nov. 9 from 10 am - 12 noon at Doyle's Mens & Ladies Fashions, Prescott.

Next Meeting of the Matilda W.I. will be Nov. 11th at the Brinston Memorial Hall. Guest Speaker is Mary Hasack. Bring a souvenir of the north.

The Iroquois Good Companions will meet in the Civic Centre on November 12 at 12 noon for Pot Luck Dinner. Musical entertainment will be provided by Gary Hall and Thelma Bell. Marilyn Byers will give a short talk on the needs of the Food Bank.

Christmas Crafts & Luncheon at the Stampville Centre. Sponsored by Dundas Heart & Stroke Foundation. Saturday, November 23 from 10 am to 4 pm. Admission is cost of a raffle tickets ($2)

"Everything For the Builder"
Since 1864
THOMPSON
Tim-Br-Mart
652-4478 • 652-2500
Dundas St., Iroquois

GIVE SOMEONE A SECOND CHANCE.
Please give generously.
THE KIDNEY FOUNDATION OF CANADA

Think Stewardship
~ENVIRONMENT
~WETLANDS
~SHORELINES
~LAND
~EROSION
~WATER
~POLLUTION
Membership Information call: 652-2023
D.I.A.M.O.N.D.S.
CONSERVATION LAND TRUST



Years of Service

Standing are Allen McCaslin (15 yr. Mt. Dept.), John VanVerVeen (15 yr. Chesterville), Dave Tremblay (10 yr. Mt. Dept.), Ed Duncan (10 yr. Mt. Dept.), Jason Schoenfeld (5 yr.Mt. Dept.), and seated are Councillor Keith Fawcett, John Proulx (15 yr. Winchester Dept.) and Joey Whittaker (5 yr Mt. Dept). Doug Carruthers (10 yr Morewood Dept.) was absent, his dad Ken accepted for him.

Chieftain Photo by S.L. Johnston

North Dundas Honours Members

Serving their community as members of the Fire Department for 20 and 30 years the following gentlemen deserve the appreciation. Keith Fawcett (councillor-Fire Sector Rep.), Mike McMahon (Chesterville-20 yrs), Carl Hutchinson, Ken Carruthers,, Milton Lacelle, Bud Craik and Claude Cousineau (all of Morewood Dept. 30 yrs.) Don Hillis was absent.

Chieftain Photo by S.L.Johnston

LETTER

Dear Editor,

On behalf of the officers and members of the Iroquois Branch 370 of the Royal Canadian Legion and the Ministerial of Iroquois and District, I would like to take this opportunity to extend to each and everyone of you in the Village and community at large an invitation to our once a year Memorial Service to honour those who took part in two Great Wars and Korean War to help in anyway to preserve the peace that we share today. Let us remember those that laid down their lives for the cause of their country.

A special invitation to all clubs and organizations to join us on parade including; Firemen, Lions, Youth Groups, Businessmen, Oddfellowes, Masons and any I may have missed.

Service of Remembrance starts at 2:30 at the Legion Hall. After this the parade forms up at the hall and marches to the Cenotaph for a short service and wreath laying...then we will head back to the Branch for refreshments.

"They shall not grow old as we that are left; Age shall not weary them, nor the years condemn. At the going down of the sun and in the morning, we will remember them. Let us not forget all our men and women that are serving our country in far foreign lands. Hoping to see you all at these services.

Yours in Comradeship
Len Roberts
Legion Padre.



MORRISBURG
REMEMBRANCE DAY
NOVEMBER 11TH

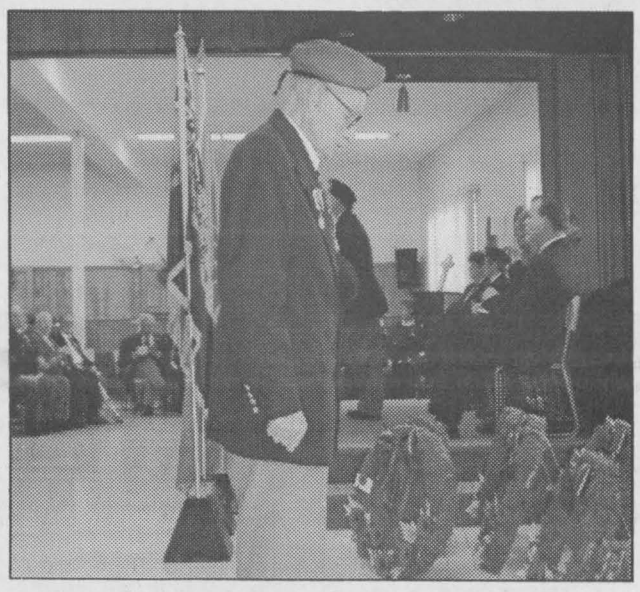

Morrisburg honours their veterans

Friday, November 8, 2002
Awards & Honours Banquet
Cocktails at 6 pm ~ **Dinner** at 7 pm
at the Royal Canadian Legion Branch 48, Morrisburg

Remembrance Day Service
Monday, November 11, 2002
10:45 am
Royal Canadian Legion Branch 48, Morrisburg



The elder and the young in Williamsburg

Investment Planning Counsel of Canada
For comprehensive Financial Plans:
RETIREMENT, INVESTMENTS, ESTATES, TAXES, INSURANCE, MORTAGAGES, HIGH INTEREST SAVINGS ACCOUNTS AND GICs
Planning to meet your financial needs.
Peter J. Remillard B.C.I., LL. B., Certified Financial Planner
Rick T. Leroy B.Comm., LL. B., Certified Financial Planner
79 Main Street,P.O. Box 738, Morrisburg, Ontario K0C 1X0
Tel.: (613) 543-2223 ~www.ipcmorrisburg.com

CRUICKSHANK CONSTRUCTION LIMITED
• ROAD BUILDERS • UTILITY CONTRACTORS
• CONSTRUCTION MATERIALS
"We Do Our Level Best"
County Road 2 East, P.O. Box 780
Morrisburg, Ontario K0C 1X0
Tel: (613)543-2978 Fax: (613)543-4141

GIANT TIGER **TIGRE GÉANT**
ED KINGSLEY
Store Manager
Tora Morrisburg Limited
12334 County Road #2
Morrisburg, Ontario K0C 1X0
Website: www.gianttiger.com

MORRISBURG PLUMBING CENTRE
MATT BILMER
• Fully Certified Master Plumber, HRV Installer
• Plumbing • Heating: Natural Gas, Propane, Oil • Gas Fireplaces
P.O. BOX 391, 161 MAIN ST.
MORRISBURG, ON K0C 1X0
24 HOUR EMERGENCY SERVICE
TEL: (613) 543-3983
FAX: (613) 543-0636

Seaway Valley Pharmacy
Scott Lane ~ Gordon Lane
P.O. Box 732, Morrisburg, Ontario K0C 1X0
1-888-543-2823 (Toll-Free)
Tel: (613)543-2823 Fax: (613)543-4580

CHIEFTAIN PUBLISHING CO.
PUBLISHERS OF
"THE CHIEFTAIN"
SHOPPING PLAZA
BOX 529, IROQUOIS
ONTARIO, K0E 1K0
TELEPHONE
652-4395
FAX 652-2508
Helping Our Community For More Than A Decade

UPPER CANADA MOTOR SALES LTD.
CHEVROLET Oldsmobile
CORNER OF HWY. 2 & 31 • MORRISBURG • 543-2925

JOHN CLEARY, M.P.P.
Stormont, Dundas & Charlottenburgh
1-800-514-9660
Ontario
Constituency Office
404 Montreal Road
Cornwall, Ontario
K6H 1B7
(613)933-6513
Morrisburg Office
141 Main Street
Morrisburg, Ontario
K0C 1X0
(613)543-4470

The Hartford Retirement Centre
O/B 796525 Ontario Incorporated
Karen Jones
Administrator
Tel: **613-543-3984**
Fax: 613-543-4262
www.alertcare.com
3 Fifth Street West
Morrisburg, ON K0C 1X0
morrisburg@alertcarecorp.com

We Shall Remember Them
Bob Kilger, M.P.
Stormont-Dundas-Charlottenburgh
501 Montreal Road, Cornwall, Ontario
937-4233 or 1-800-267-4120

CHEVRON CONSTRUCTION
Designers and Builders
P.O. Box 464, Brockville, Ontario K6V 5V6
Telephone: (613)926-0690
Fax: (613)926-0692

JIM'S *Just when you think you've seen it all...*
Jim & Sandra Primrose
Performance Plus Ltd.
Flaff Rd., R.R.#1, Iroquois, ON
Phone (613) 652-2245 Fax.: (613) 652-2561
VISIT OUR SHOWROOM
BOMBARDIER RECREATIONAL PRODUCTS
Repairs to Snowmobiles, ATV's, Cars, Light Trucks, Boats, AC Repairs & Vehicle Inspections

* *Customized Services*
* *Pre-arranged Funerals*
* *Cremations & Burials*
* *Bereavement Counselling*
PARKER Funeral Home Ltd.
MORRISBURG
613-543-2271
1-877-543-2271

CLASSIFIED ADS!

WANT ADS ~ CLASSIFIED DISPLAY ~ REAL ESTATE ~ COMING EVENTS

PROFESSIONAL & BUSINESS
~ DIRECTORY ~
Your convenient guide to local business services

JEFF WELSH GENERAL
Renovations - Roofing - Windows
Decks - Water Damage - Floods
Jeff Welsh
R.R. #1, Brinston, Ontario
Cell: 349-2110 Home: 652-2799

BRISTER Group INSURANCE

Brister Insurance Brokers Ltd.
Brister Life Insurance Ltd
Bush-Armstrong Insurance Brokers Ltd.

WINCHESTER
473 Main Street 774-2832
PRESCOTT
270 Edward Street 925-5901
MORRISBURG
Village Plaza, 543-3731
CRYSLER
12 Queen Street, 987-2117
AVONMORE
25 Main Street, 346-2152

W.L. PETERS
THE APPLIANCE CENTRE: PRESCOTT
LARGEST SELECTION OF USED APPLIANCES
CALL: 925-0278

TOWNSHIP OF SOUTH DUNDAS

Township of South Dundas
4296 County Road 31
P.O. Box 160, Williamsburg, ON
K0C 2H0
Tel: (613)535-2673 Fax: (613)535-2099

NOTICE OF ROAD CLOSING
Pursuant to Section 300 of the Municipal Act, R.S.O. 1900, Chapter M.45

TAKE NOTICE that the Council of the Township of South Dundas proposes to consider a by-law pursuant to the Municipal Act, R.S.O. 1990, Chapter M.45, Section 297 to stop us and close that portion of the Town Line Road Allowance between the former Matilda and Edwardsburg Townships, now Township of South Dundas, County of Dundas as shown on the sketch below.

AND FURTHER TAKE NOTICE that the Council of the Township of South Dundas proposes to consider a by-law pursuant to the Municipal Act, R.S.O. 1990, Chapter M.45, Section 297 offering up for sale that portion of the Town Line Road Allowance between the former Matilda and Edwardsburg Townships, now Township of South Dundas, County of Dundas as set out on the sketch below.

AND FURTHER TAKE NOTICE that a meeting of Council will be held at 9:30 a.m. on the 28th day of November, 2002 in the Council Chambers to hear any objections from any persons who claim their lands will be prejudicially affected by the by-law and who apply to be heard.

DATED at Morrisburg this 22nd day of October, 2002 for publication on October 30, 2002, November 6, 2002, November 13, 2002 and November 20, 2002 and for public posting.

Brenda M. Brunt, Clerk

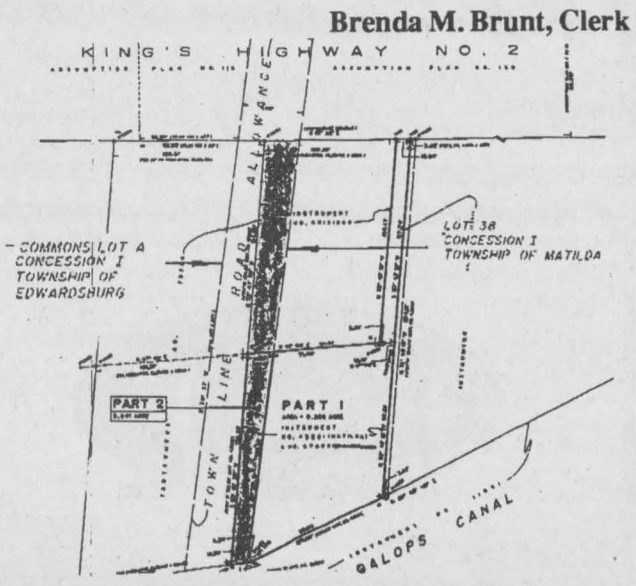

For Sale

FOR SALE: Electric Lift Chair, Blue Velour, Used One Month. Call 652-1573.
N6-2tx

FOR SALE: Washer and dryer, good condition. Call 258-7042 evenings.
O30-2tv

SNOWBLOWER SALE
Toro and Poulan Pro
Starting at $1,099.00
9 hp 27" for $1,349.95
11 hp 30" for $1,499.95
Sales and Service at
EASTERN ENGINES
Hwy. 31, Williamsburg
535-2488
N6-1tc

APPLES
McIntosh, Cortland, Lobo, Spartan Empire, Tolman Sweets, Royal Gala, Janagold, Russett, Red Delicious, Ida Red, Northern Spy and Cider.
Many Apple Products & Gift Shop
***New Sugar Free Spreads**
~ Cooking Apple Special
SMYTH'S APPLE ORCHARD
Dundela ~ 6 km west of flashing light in Williamsburg
Open 7 days a week
8 am - 6 pm 652-2477
O9-tfnc

CHAINSAW SALE
Stihl and Husqvarna
30 cc saw only $269.95
36 cc for only $299.95
57 cc as low as $419.95
Sales and Service at
EASTERN ENGINES
Hwy. 31, Williamsburg
535-2488
N6-1tc

Wood Pellets available,
$185/ton, picked up, delivery extra.
Call BURCHELL'S RONA HARDWARE. 657-4580.
N6-tfnc

Across the Miles, Greetings from Canada, Musical, Boxed Christmas Cards, Printed Tissue and Large Selection of Gift Bags,
Craft Decorations, Kits etc.
THE NOOK
Iroquois Shopping Plaza
652-4891
O30-2tv

Plenty of used merchandise in our New-To-Annex.
Dinettes, washers & dryers, bunk beds & sofa sets, microwaves & lots more
MADMAC'S FURNITURE & APPLIANCES
2069 Dundas St.
"Beautiful Downtown Cardinal"
657-3037
M6-tfnc

FULL COLOUR COPIES!!!
NOW Available...
Bring in your favourite colour photos and we will photocopy them up to an 8x10 size (approx.)
For Only...
$2.49, $3.25, $3.49 each!!!
(Depends on your choice of paper)
(2 day delivery)
THE CHIEFTAIN
Iroquois Shopping Plaza
652-4395
M7-tfnx

BIRD SEED SPECIAL
~ 50 lbs Black Oiled Sunflower $15.60
~ 50 lbs Striped Sunflower $16.40
~ 20 kg "Rooney's" Coarse Bird Seed $13.25
~ 50 lbs Niger Seed $42.00
Assortment of Bird Feeders & other Bird Seed Available
Special Ends November 16
ROONEY FEEDS LTD
Iroquois 652-4382
Closed at Noon Saturday

Childcare

Full Time Babysitter Available.
**Healthy Snacks & Meals Provided*
**Lots of Experience*
Please call Shelley at 652-2974
N6-2tp

Sales & Service

Carpet & Upholstery Cleaning; Strip, Seal and Wax Industrial Floors; Cleaning Houses, Offices and Small Business.
Call (613)652-4664
SHINING STAR CLEANING
Augusta Waddell
M13-tfnc

** Lawn Mowing * Trimming*
** Home Maintenance*
** Painting ~ Exterior & Interior*
** Garbage Removal*
Call Miles at 652-2474
J3-tfnc

THE SEWING CORNER
For all your Mending and Alterations Now at
FLAGG CREEK COUNTRY STORE
East End Promenade, Morrisburg
(613)543-0074
N6-2tc

Vehicles

FOR SALE: 1978 Monte Carlo, Body in good condition. Engine almost complete (needs little work) $500 or best offer. As is. Call 652-2905.

AUTOS FOR SALE
Quality Cars & Trucks
For Quality Vehicles See
AKCENT MOTOR SALES
Winchester
Family Owned & Operated
Call 774-0718
or see vehicles at
www.akcentmotors.com
Jy11-tfnc

CREDIT PROBLEM?
We can help with over 50, late 90's Cars, Trucks or Vans!
All safetied and serviced and "E" tested prior to delivery.
Only the highest quality vehicles offered.
24 hour approval & delivery.
Call CAR-O-L-INE AUTO'S
(613)448-2488 or
long distance 1-877-820-5598.
Now on-line www.car-o-line.com
O31-tfnc

Wanted

WANTED
Heated Garage to rent for approximately 3 months in the Morrisburg, Iroquois, Cardinal and surrounding areas
Must be at least 30 x 20
Call 543-3821 and leave a message
N6-2tc

EVERY WEDNESDAY, healthy, holstein bull calves. Top price for good young calves between 95 - 110 lbs. Deliver to Delft Blue Veal Farm, Lightning Street, Williamsburg from 12 to 4 p.m. For prices of the week phone Walt at 543-2796 Monday nights after 8 p.m.
D27-tfnc

WANTED TO RENT
Professional couple require a three or more bedroom home in the Cardinal/Iroquois/Prescott area. Rental or Lease. Call 657-3589 or email: house@ontarioeastern.com.
N6-1tc

For Rent

CARDINAL: NEW Security Building with keypad entrance. 1 & 2 bedroom apartment, fridge & stove included. Senior Discounts. Call 652-2885.
F27-tfnc

IROQUOIS: "Store for Rent" next to the Royal Bank, Iroquois. Available immediately. Please call 543-2924 on weekdays.
O23-tfnc

IROQUOIS: 2 bedroom townhouse, no pets, suitable for couple, available now. $620 plus utilities. First and last month plus security deposit, references required. Call 543-2254 and leave a message.
O23-4tp

Help Wanted

CLASS 'A' MECHANIC REQUIRED
**Must possess a Class A Licence with Diesel Experience*
**Must have a valid driver's licence*
**Position available immediately*
Call or Fax a resume to Bruce at KBD Transportation
(613)652-2800 or
Fax (613)652-1843
N6-1tc

PART TIME WAITRESS WANTED
For Country Lane Diner
Call 543-3023
S25-tfnc

CLASS AZ DRIVERS NEEDED
for Weekend Work
(Saturday & Sunday)
**Local Runs *Clean Abstract Required*
Call Peter at (613)774-4928
O30-2tc

FULL TIME EXPERIENCED AZ DRIVERS
require recent abstract and criminal search
To apply or for more information contact Peter at 613-774-4928 or apply in person at
R.S. ALLISON & SONS
Winchester Springs (upstairs)
O30-2tc

Notices

NOTICE TO CREDITORS AND OTHERS
ALL persons having claims against the **Estate of Aletha Grace Strader,** late of R.R.1, Iroquois, Ontario who died on or about the 30th day of September, 2002 are hereby notified to send particulars of the same to the undersigned on or before the 28th day of November, 2002 after which date the estate will be distributed with regard only to the claims of which the undersigned shall then have notice and the undersigned will not be liable to any person whose claims he shall not then have notice.
DATED this 29th day of October, 2002.
Gorrell, Grenkie, Leroy & Remillard
Box 820
Morrisburg, Ontario K0C 1X0
Solicitors for the Estate Trustee
O30-3tc

Cards of Thanks

FADER: My sincere thanks and affection to my friends for their kindness, flowers, treats, cards and visits during my stay at Brockville General Hospital and since returning home. Special thanks to Joyce Fader for her help and to Russ Fader for taking me to the hospital and bringing me home.
Ronald Fader
N6-1tp

In Memoriam

SEELEY: In loving memory of our dear mother, grandmother, great grandmother, ***Georgia Seeley,*** who passed away on November 11, 1998.
There is a bridge of memory,
From here to Heaven above,
That keeps you very close to us,
It is called the bridge of love.
As time goes by without you,
And days turn into years,
They hold a million memories,
And a thousand silent tears.
To us you were so special,
There's nothing more to say,
Except to wish with all our hearts,
That you were still here today.
Sadly missed and dearly loved by Weldon, Wilda, Phyllis, grandchildren and great grandchilren.
N6-1tp

Auctions

Auction Sale
Thursday, November 7
6:00 pm
McHaffie Flea Market
Morrisburg
Gingerbread clock; settee & chair; pictures & frames; baskets; milk can; buggy lantern; Coleman iron (1933); McCormick wood pail; Humpty Dumpty crate; buffalo robe; collectibles; love seat & chair; couch & chair; dresser; desks; filing cabinets; 4 bar stools; electric bed; exercise equipment; new Danby fridge; lamps; mirrors; books; tent; new bow case; sewing machine; dishes; ornaments; glassware; guitars (6 string & 12); banjo; trunk; many unlisted items.
Auctioneer: Sheila McHaffie
Mastercard, Visa & Interac
Hall Open 6:00 pm
N6-Kv, Iq-1tc

PUMP INSTALLATION — WELL CLEANOUTS
Splash
WELL DRILLING
HAMMER DRILLING - FREE ESTIMATES
For Personalized Service
Call TODD FERGUSON **613-925-4885** or after 5pm Call CARL FERGUSON **613-925-4680**

It's OK to dress casual for church. Jesus did.



The Anglican Diocese of Ottawa. Consult local listings for the church closest to you or visit our website.

www.cometochurch.ca

Open your door to savings.



IPC Mortgage Brokerage Service

6 month 4.55%
1 year 4.30%
3 year 5.05%
5 year 5.40%
7 year 5.90%

Peter John Remillard B.C.L.; LL.B.; CFP
Rick T. Leroy B.Comm; LL.B.; CFP
613-543-2223
www.ipcmorrisburg.com
Investment Planning Counsel of Canada
FINANCIAL PLANNING PROFESSIONALS

Rates effective as of November 1, 2002 and are subject to change without notice. Some terms and conditions apply. Morgages subject to approved credit. Mortgages available through IPC Save Inc.

ROYAL LEPAGE DALE CHARBOT (Sales Rep)
Call Direct
Gale Real Estate 657-1476
INDEPENDENTLY OWNED AND OPERATED BROKER
24 Hr. Paging 258-1990



Local Service & Big Market Exposure

Serving Brockville to Morrisburg

"DALE'S DEALS OF THE WEEK"



$119,900. RR#1, Cardinal
Solid, 3 bedrm + Family Room



$204,900. Flagg Rd, Iroquois
Spacious, 4 Bedrm, 3 Bath + More

AFFORDABLE INVESTMENT PROPERTIES: (Sample Selection)
"New" $54,900. Cardinal - 1-1/2 Storey, 2 Bedrm, some updates done!
$62,500. Cardinal - Bungalow, 3 Bedrm, Gas Furnance, Neat & Tidy
$69,000. Iroquois - Quality Townhouse, well kept with full basement!
$69,900. Cardinal - Bungalow, 2 Bedrm only 10 yrs old!
$79,000. Cardinal - Duplex, Many Updates, Showing good return
VACANT LOTS (Sample selection)
"New" Blair Rd @ $29,900. North Channel Waterfront @ $52,900. Gullymeade Waterfront plus dble Garage @ $119,900. Mariatown @ $28,900., Coyle Dr. starting @ $24,900. River View, Hwy. #2 @ $25,000. Kelly Rd, Iroquois @ $7,000. Call Dale for details!

To view these listings and many more -- check out my website!

BUYING OR SELLING -- CALL DALE
Email:dale@dalesrealestate.com
Website:www.dalesrealestate.com

The United Counties of Stormont, Dundas and Glengarry

Employment Opportunity

The United Counties of Stormont, Dundas and Glengarry is receiving applications for employment as **Mechanic** in its Roads Department. The position is County wide but will be based in Finch, Ontario.

The successful applicant will be required to perform mechanical repairs and preventative maintenance to all Municipal equipment and vehicles in compliance with current Provincial regulations.

The applicant must possess a valid Truck and Coach Technician #310T Licence (or be a Class A Mechanic #310A upgradable to #310T status at date of renewal) with diesel endorsement; Minimum Grade 12 education; Five (5) or more years experience in the repair and maintenance of heavy equipment; must hold a Class D (Z endorsed) Driver's Licence.

Preference will be given to applicants possessing leadership skills with a demonstrated ability to work with others.

Remuneration will be at the rate established for a Mechanic under the terms of the Collective Agreement with C.U.P.E. Local 1715, currently $17.79/hr.

Written applications will be received by the undersigned until Friday, November 22nd, 2002.

Mr. D.J. McDonald, P. Eng.
County Engineer
United Counties of Stormont,
Dundas and Glengarry
20 Pitt Street
Cornwall, Ontario
K6J 3P2
Telephone: (613)932-1515



25th ANNUAL
"Giant" Arts & Crafts Show
Saturday, November 16/02
9:00 a.m. to 4:00 p.m.
SOUTH GRENVILLE DISTRICT HIGH SCHOOL
Edward St., Prescott
225 Tables Booked - Admission $2.00
Largest Show In Area - Babysitting Available
Sponsored by SGDHS Alumni Assoc.
Lots of Parking - 2 Entrances
***FREE* Bus Service To School**
Clock Tower - Downtown Prescott
All proceeds to school activities
Start & Finish Your Christmas Shopping With Us!

Hands Auction Service — Ltd. —
"Maintaining the Hands tradition"

-Auction-

Antiques & Modern Household Furnishings for Mr. & Mrs. Vic Hayes, Brockville Estate of Jean Stratford, Gananoque and others to he held at Brockville Memorial Centre
Friday, November 8 @ 2 pm

Victorian cameo back sofa; Carved French arm chair; Victorian balloon back chair; Victorian carved rocking chair; Oak hall bench; Spool bed; Washstand; Oak easel; Pine dough box; Pine harvest table; 2 door painted armoire; Chicken coop chair; Drop front desk; Cedar lined blanket box; Hand knotted rugs including signed Iranian; Mecca tapestry; Stromberg Carlson floor model radio; RCA Victor radio (1942); Oak table top gramophone; Oak treadle sewing machine; Trunks. Collection of approx. 500 salts & peppers; Milk glass oil lamp; Tiffany style slag glass table lamp; Pr. Victorian portrait prints; Carnival glass; Depression; Wade figurines in original boxes; Large quantity of collector plates; Linens; Royalty collection; Bosson; Royal Doulton dinnerware "Cadenza" for 6 plus serving pces.; Royal Albert dinnerware "Old Country Rose" for 6 plus serving pces.; Ridgway "Heritage" dinnerware, 32 pc.; Royal Albert "Lavender Rose"; Belleek; Fenton; Cornflower; Royalty; Royal Winton; Hens on nests; Onieda "Beckett" silver flatware for 8; Silver tea service; Stuart & Toscany crystal decanters & snifters; Mantle clock; Ansonia wall clock; Keirstead prints; Henry Vyfinkel pen & ink; Needlepoint hunting scene; Beer steins; Milk can; Sad irons; Collections of model cars and key rings; Large quantity of yarn, rug hooking, patterns, etc. Books.
Floral sofa & chair; Pine frame sofa, rocker, arm chair and matching coffee table; Oak table & 4 chairs (nat./white); Sofa bed; Fold away cot; Maple oval dining table; Lazy Boy recliner; Single mattress & box spring (like new); 2 VCRs; Chrome table & 4 chairs; Kelvinator stove & fridge; Microwave, 1 yr old; Auto washer and dryer, 4 yrs old; 11 cu. ft. & apt. size chest freezers; Portable colour TV; Stereo; Cast aluminum table & 4 chairs & fountain; Golf clubs.
Turf Power 12/38 riding lawn mower, 3 yrs. old; Turf Power 3.5 hp 20" mower, 3.5 hp, 20" push mower; Wheel barrow; Garden tiller, like new; Gas weed eater; Belt sander; Workmate; New 12 volt cordless drill; Skil saw; Jig saw; Construction lamp; Bench vise; 1/2 & 3/8" drills; Quantity hand tools; Aluminium step ladders.
Auctioneer's Note - This is a large auction with several large collections of good quality china as well as good furniture. Plan to attend early.

Hands Auction Service Ltd
Carrie Hands, CPPA, Auctioneer & Appraiser
Matt Hands, Auctioneer
RR # 2, Brockville (Algonquin), On. K6V 5T2
1-(613)-926-2919 or toll free 1-888-290-2BID
www.handsauction.com

Say "NO" to drugs

JACQUES E. **ASSELIN** REAL ESTATE LTD.
Tel: **652-1784**
or www.asselin.ca
aselrlty@asselin.on.ca





5 Church St.,Iroquois
$99,500.
Pleasing to the eye this 3+1 Bedrm Home, Fenced Yard, Lg. Deck, 2 closed in Porches

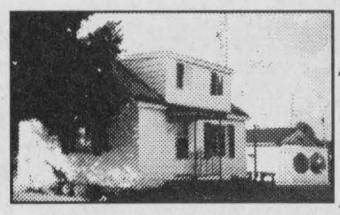

788 Florence St.,Prescott,
$51,000.
Very Affordable, Cozy Living Quarters, 2 Bedrm Home, Good Shape, Heated with Gas, Why Rent, Own your Own.

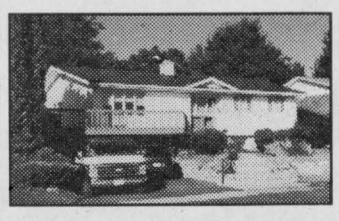

14 Island Park Dr, Iroquois
$149,000.
Walk to Golf, 3 Bedrm Home Sunroom w New Roof, Great Location, Recent Gas Fireplace, Siding, Patio Door

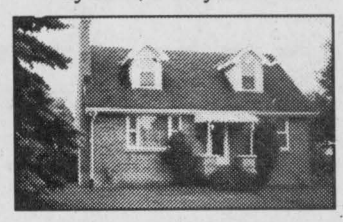

1 Bay St., Iroquois
$115,000.
Home in the Heart of Iroquois, 3 Bedrms, Hardwood Floor, Upgrades, Stone Fireplace, Recent Survey.

SOLDS
5453 Brinston Rd. RR#1, Iroquois ~ 17 Grove Street, Iroquois, 20 Brouse Drive, Iroquois

Selling or Buying -- Give Jacques A Call.

CHECK OUR WEBSITE FOR OTHER LISTINGS.

Experience And Commitment = Results

TOWNSHIP OF SOUTH DUNDAS

Township of South Dundas
P.O. Box 160
Williamsburg, Ontario
K0C 2H0

Municipal Property Sale under By-Law No. 2002-05

Sealed bids will be accepted by the undersigned until November 22, 2002 at 12:00 noon for the sale of the following properties:

1) **Matilda Ward - Unserviced Vacant Land -** Plan 47, Part Lot 3 (15.15 acres) (minimum tender amount $34,000.00)

2) **Williamsburg Ward - Unserviced Vacant Land -**
   a) Con. 2, Lot 26, (2.93 acres) (minimum tender amount $4,000.00
   b) Con. 5, Lot 2 (42 acres) (minimum tender amount $4,300.00)
   c) Con. 4, Lot 6 (4 acres) (minimum tender amount $3.500.00)
   d) Con. 8, Pt.Lot Centre Commons (.94 acres) (minimum tender amount $3,700.00)
   e) Plan 58, Lot 1 (25.24 acres) (minimum tender amount $2,500.00)

Any additional costs shall be paid by the successful bidder.

Highest or any bid not necessarily accepted.

For further information and maps please contact:

Brenda M. Brunt, A.M.C.T.
Clerk
Township of South Dundas
4296 County Road 31
Williamsburg, ON K0C 2H0
(613)535-2673

Crime Stoppers

Crime Stoppers would like to remind you that we need information on all crimes, not just the crime of the week.

If you have any information on crimes already committed, those about to occur, or the whereabouts of wanted persons, call Crime Stoppers, and you could be eligible for a cash reward. When you call, you are assigned a code number. Your call will not be traced or recorded, and the identity of the informant is never known. Help Crime Stoppers stop crime. It's your program and it works. Call Crime Stoppers at 937-8477 (TIPS) and for long distance call 1-800-222-8477.



REWARD FOR INFORMATION

– On October 31/November 1, between the hours of 11:30pm and 1:30am a rock was used to damage this 2003 Toyota Matrix at a residence on the north end of Walker St. in the Village of Cardinal.
– The total damage to the car was over $2,200 to the exterior and interior of the car.
– A Reward for information leading to the arrest and conviction of the person or persons responsible for this crime is offered.

Please contact the Prescott OPP (925-4221) or Crimestoppers (1-888-222-8477) or call 657-3589 if you have any information or witnessed this crime.

Launching November 15th
www.CardinalOntario.ca

"CHRISTMAS IN NOVEMBER"
Once again our Early Bird Christmas Sale is on!!
The complete month of November you can save on that gift or silk floral arrangement you've been wanting.



~ All Giftware 35% Off
All Silk Floral Arrangements 50% Off
SORRY, NO LAYAWAYS

Loughcrest Flowers & Gifts

Located at "WEST END" 730 Truck Stop
Shanly Road, Cardinal 657-1707

Open Monday to Friday 10 am - 5 pm
Saturdays 10 am - 2 pm,
Closed Sundays until December

Interac VISA FTD

The Chieftain
Arts & Entertainment

~Legion Christmas Craft Sale
~Dessert, Fashion, Fun & Funds
~Mural Tour On Sunday



Chieftain Photo by S.L. Johnston

Fashion Fun...Nice Legs!

Raising funds for WDMH and the Food Bank was a fun filled event. Last Sunday these ladies (in Actuality Harry Baker, Bill Barclay, Caryl Cooper, Don Graham, Nick Lee, Doug Jarvis, Bruce Rutledge and Tom Walton) modelled some rather unique outfits. The Dessert and Fashion Show featured Beryl Charlton and Margaret Lee (aka Carmen Miranda) entertaining.

Dessert & Fashion Show helps WDMH and Dundas Food Bank

by Sandra Lee Johnston
Chieftain Staff Reporter

After being entertained by non-eother than Carmen Miranda (aka Margaret Lee) the full house at the Dessert and Fashion Show hosted at the Morrisburg Meeting Place laughed their way through a rather different type of fashion show. When Madame Creator (Jack Barkley in drag) noted that his regular models who were to show her (his?) designs were grounded, he was provided with a bevy of beauties to fill in. "Staying in your Big Apple (The McIntosh Inn) after arriving from New York City was an experience for me as I tried to cope with my distress," said Jack trying not to laugh...

Then laughter erupted as one after one the beauties strutted their stuff in cereal box skirts, cup sleeves, boat necklines, culinary delights, leg pumps, pin stripes (the safety variety), rubber boots and face veils, shocking red hair and sandals, shocking orange coveralls for the beach and who could resist the bride's train (choo-choo)? A brave group of men, they were marvellous. Great fun for good causes. Pretty creative outfits for sure!!

Each hostess then served a decadent dessert to her guests to cap a great afternoon.

Diana Pethick of the Food Bank spoke about the need in our communities. "Of the 1058 people we helped in the last year, some 466 were children. Since the Morrisburg site opened a year ago, we have 91 new clients. Breaking down numbers 112 come from Morrisburg, 32 from Iroquois, 72 from Winchester and 38 from Chesterville. She stressed that 1/3 are on disability, 1/3 on welfare an 1/3 have an income inadequate for their needs, and in 20 cases there is no source of income at all! The generous donation from Council in S.D. (waived rent for a few months) will help funds, for some $50,000 is needed for milk, meat etc, above the donations of food made. The drain on contributions leaves the coffers empty. No grants from any level of government means all the money comes from the community. "We need a team to raise funds. We are almost 100% volunteer driven now and appreciate the generous support we do receive."

Mike McInnis explained the Renew the Vision Campaign and how changes in structure and needs are necessary to keep current at WDMH. "Through the support of service clubs, the Auxiliary, the staff at the Hospital, the business community and individuals we have raised over $10.5M so far on the way to $15M. Although we have not changed our goal of $12M as the half we need to come up with to match what the Ministry will contribute. Any proposed building must show that they can raise 1/2 of the needed amount before they will approve and pledge their half. We felt $8M would be a reasonable goal and so set it higher at $12M, which is within sight presently! Thanks to all who have supported the Campaign and those who will."

Mike auctioned off a centrepiece which raised an additional $100. for the Hospital.

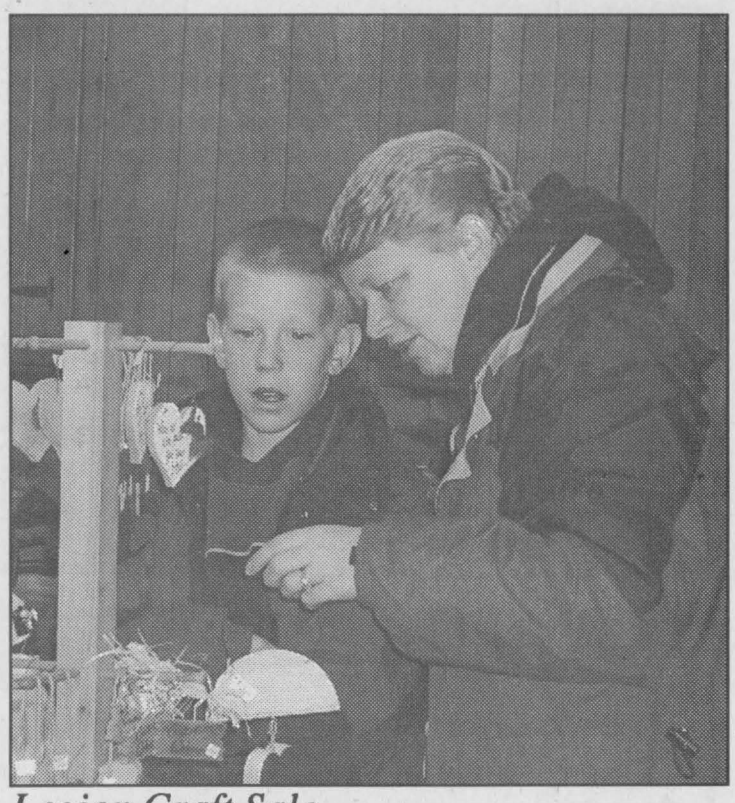

Legion Craft Sale

Derek Merkley checks out a Christmas gift his mom Karen figures might be just right for someone on their list. The Legion, Branch 370 hosted their Annual Christmas Craft Show and Sale on Saturday. It is amazing how creative folks are. There was something for everyone. *Chieftain Photo by S.L. Johnston*

COMING EVENTS

BAKE SALE & TEA
Saturday, November 9, 2002
11 am - 2 pm
South Mountain United Church
Cookie Walk: *Cookies and squares sold by the pound*
Bake Table: *Christmas Baking, Christmas Cakes, Pudding, Mincemeat,*
White Elephant Table,
Lunch: Sandwiches $2,
Dessert $2, coffee & tea included.
N6-1tv

OPEN HOUSE
Oma's Country Crafts
Saturday, November 9, 2002
12 noon - 4 pm
#10580 Gilmour Road, Brinston
Come and check out the Christmas Tole Painting Projects & Classes!
N6-1tc

Williamsburg Oddfellows
COMING EVENTS for the month of November
Saturday, November 9, 2002
Kathy & Friends
Dance: 8:30 pm - 12:30 am

Friday, November 15, 2002
Pot Luck Supper 7 pm
Music by The Summit Band (Fred Pitz), Dance 8 pm

Saturday, November 16, 2002
Wild Game Supper 7 pm
Tickets: $15

Contact: *Dave Lapier 535-2264, Ed Taylor 535-2650 or Graham Pemberton 774-2574*
Friday, November 22, 2002
This Old Heart and The Country Comrades
Dance 8:30 pm - 12:30 am
N6-1tp

FREE SOUTH DUNDAS MURAL TOUR
Sunday, November 10, 2002
Bus leaves from the Upper Canada Village Parking Lot (by Mini Train Station)
10 am & 2 pm
Tour approximately 2-1/2 hours
First 45 people to sign up
1st Come/1st Served ~ No Charge
To reserve your spot on the bus call 543-3335 or 543-4336
Founded by Trillium

Morrisburg & District Arts & Crafts Association
CHRISTMAS SHOW & SALE
Morrisburg Legion
November 15, 16 & 17
Friday *12 noon - 7 pm*
Saturday *10 am - 5 pm*
Sunday *12 noon - 4 pm*
Free Admission
N6-2tv

CHRISTMAS SHOPPING TRIP
to Kingston Cataraqui Town Centre & Rio Can Centre
Saturday, November 16, 2002
8 am: *Bus leaves Iroquois Shopping Mall*
9:30 am: *Bus arrives at Shopping Mall*
3 pm: *Bus leaves for Rio Can Centre and Restaurants*
5:30 pm: *Bus leaves for home*
$12 per person ~ No Refunds
Pick ups in Cardinal and Prescott would be considered
Call Whitteker Bus Lines at 652-2467 or 652-4332
N6-2tc

BRING ON THE SNOW DANCE
Nation Valley Snowmobile Association
"Bring on The Snow Dance"
Saturday, November 23, 2002
at the Matilda Hall,
Dixon's Corners.
Featuring Rogue.
Music 9 pm - 1 am, Light Lunch,
Age of Majority.
Tickets $7.49
Available at Loughlin's, Hallville, Rick's Gas Bar, South Mountain, Debbie at 543-2757, Heather at 989-6145.
Need a Ride Home?
Shuttle Bus Available.
N6-2tc

THURSDAY NIGHT
WINGS $3.00 per dozen
Licenced ~ Great Prices
COUNTRY LANE DINER
Upper Canada Road, Hwy 2,
Morrisburg (613)543-3023
O30-tfnc

$25 for a Gift Certificate from
BREAK-AWAY DINER 543-4003
Unscramble the letters - Bring them in
MRTHARWHPL-SUERSCHSEI-TEANSI
ESOAE-PTEHCASEE
2 CLUES: Man & Pleasures
FIRST CORRECT ANSWER "WINS"
WINTER HOURS:
Effective Saturday, November 9th
We will be Closing at 3:30pm
Thurdays & Fridays - til 7:00

NOVEMBER 1-30
NO TAXES
The Gift Lane will pay PST and GST on everything in the store for the entire month!!!
Everyday Cards & Wrap
Christmas Cards, Decorations and Candleware
Bradford Exchange Dolls and Collectables
All Giftware, Wedding and Anniversary, too
All orders on New Stock Must Be Prepaid to Receive Discount!
The Gift Lane
210 King St. W.
Prescott, ON
925-4991
Proud to be in Prescott

AIR MILES Travel and More
VANGUARD
Rexall DRUG MART
SPECIALS
Alberto Hair Care Products 150 ml - 300 ml
PLUS!! 2 BONUS AIR MILES WITH EACH ONE PURCHASED!
$2.99
PROMENSIL Red Clover Tablets 30's
Supplement for Women at Midlife
$26.99
Rexall Spring Water 24 x 500 ml
$5.99
Cover Girl Professional Mascara
$5.94
* Sale Prices Expire November 24, 2002
2100 DUNDAS ST., CARDINAL, ONT.
HOURS: M-T-T-F 9am- 6pm; Wed. 9am- 5pm; Sat. 9am- 12 noon;
Closed Sunday - Phone: (613) 657-3326

Royal Canadian Legion
Branch 370, Iroquois, Ontario

To all Legion Members and Spouses also Ladies Auxiliary Members and Spouses

You are cordially invited to attend our
Annual Pot Luck Dinner followed by our Honours and Awards Night

Saturday, November 9, 2002
at the Royal Canadian Legion, Branch 370, Iroquois

Social Hour: 6 pm - 7 pm ~ **Pot Luck Dinner:** 7 pm

Please try to attend and bring a favourite dish.

The Poppy Committee



Trick or Treat for Food Bank

The youngsters of the Community Christian Youth Group decided again this Halloween to collect non-perishable goods for the Dundas Food Bank rather than trick or treating for candy for themselves. Again the Village of Iroquois was generous and the shelves will have food available to those who need help. *Chieftain Photo by S.L. Johnston*

OBITUARIES

Doris Hill

After a brief illness, on Saturday, November 2, 2002 at the Winchester Hospital, Doris Hill of Park Drive Villa in Williamsburg. Born in Matilda Township on June 23, 1917, she was a lifetime resident of the Williamsburg area, she was 85 years of age

Predeceased by her parents, the late Wilbert and Pearl (nee Robinson) Strader as well as her spouses, Gordon Christie and Jack Hill and a grandson Jason Hill, as well as a sister Ruth Hogaboam and a brother Lyell "Sib" Strader, she worked as a Postal Clerk at the Williamsburg Post Office for several years. A member of the Williamsburg United Church where she served as Sunday School Superintendent and a member of the choir for many years. She was a member of the Williamsburg United Church Women and the Williamsburg Womens' Institute.

Mourning the loss are her children; Lynn (Roger) Gilmour of Dixon's Corners, Shaler (Cindy) of RR1, Morrisburg and Jack of Williamsburg. Surviving are a sister, Audrey (Bill) Casselman and Mahlon (Norma) Strader, all of RR3, Williamsburg. A sister-in-law, Gertrude Strader of Morrisburg also mourns the loss. Fondly remembered by granddaughters; Tammy and Janice Gilmour and Whitney Hill. Saddned by the loss are all who knew her personally or through her work.

Doris loved to play cards and go to euchre parties. She liked to dine out and she loved to bake, especially when she was making chocolate chip cookies for her grandchildren. She enjoyed cottage life and going on bus trips and always looked forward to family gatherings.

Memorial donations to the Williamsburg United Church, the Diabetes Society or the Heart and Stroke Foundation were appreciated by the family.

Friends called at the Marsden and McLaughlin Funeral Home in Williamsburg. Service was conducted at the Williamsburg United Church by Rev. Sandy Macpherson on Tuesday, November 5, 2002. Interment followed at Maple Ridge Cemetery in Chesterville. Pallbearers included David Carkner, Ray Casselman, Dwain Hess, Graham Garlough and Clair Empey.

Dwayne Shaver

Suddenly at home on Beach Avenue in Iroquois, Dwayne Russell Shaver on Friday, October 25, 2002. Born in Matilda Township on September 4, 1926, he was 76 years of age.

A member of the Philadelphia Pentecostal Church in Cardinal. he was a Rail Inspector for CN for some 42 years.

Living his entire life in the Iroquois area, he was predeceased by his parents, the late Ralph and Flossie Shaver; as well as a son, Larry and brothers, Pete, Alex and Joe and sisters; Dolly Robertson, Dorothy Smail and Mildred Millar.

Mourning the loss are his beloved wife, Gladys (nee Hall) and children: Norma (Mrs. Steve McMillan) of RR2, Chesterville, Danny (Laura) of Brinston and Tim (Margaret) of Iroquois. A brother Frank of Cardinal aiso survives.

Dwayne loved to ride his moped around the Iroquois and Cardinal areas. He enjoyed repairing bicycles and reselling them too. He is fondly remembered by 6 grandchildren and 5 great-grandchildren as well as several nieces and nephews.

Memorial donations to the Winchester Hospital were appreciated by the family. Friends called at the Marsden and McLaughlin Funeral Home in Iroquois on Monday, October 28 with Rev. David Gogolin officiating. Interment followed at Spruce Haven Cemetery in Brinston. Pallbearers were all grandchildren: Michael and Shawn Shaver, Doug and Troy McMillan, Anne Marie Shaver and Jamie Adams.

POLICE

CHARGES

South Dundas- Following an investigation by police into a domestic related incident, which had occurred in South Dundas Township on the evening of 02NOV02, one person is facing Criminal charges.

Charges of Uttering Threats and Unsafe Storage of a Firearm (3 counts) are pending against a 65 year old South Dundas man, who was released following his arrest, and will be scheduled to appear in Provincial Court in the Village of Morrisburg on 03DEC02 to answer to these charges.

COUNTERFEIT MONEY

South Dundas - One incident of the tendering of counterfeit money was reported to police this week. A $20.00 bill and a $100.00 bill were turned over to police in the Iroquois area. Both bills have been forwarded to the RCMP.

DUNDAS TRAFFIC UPDATE

During the past week, officers were called to investigate 13 motor vehicle collisions in Dundas County. Other investigations resulted in the issuance of one 12-hour driver's licence suspension and the apprehension of one suspended driver.

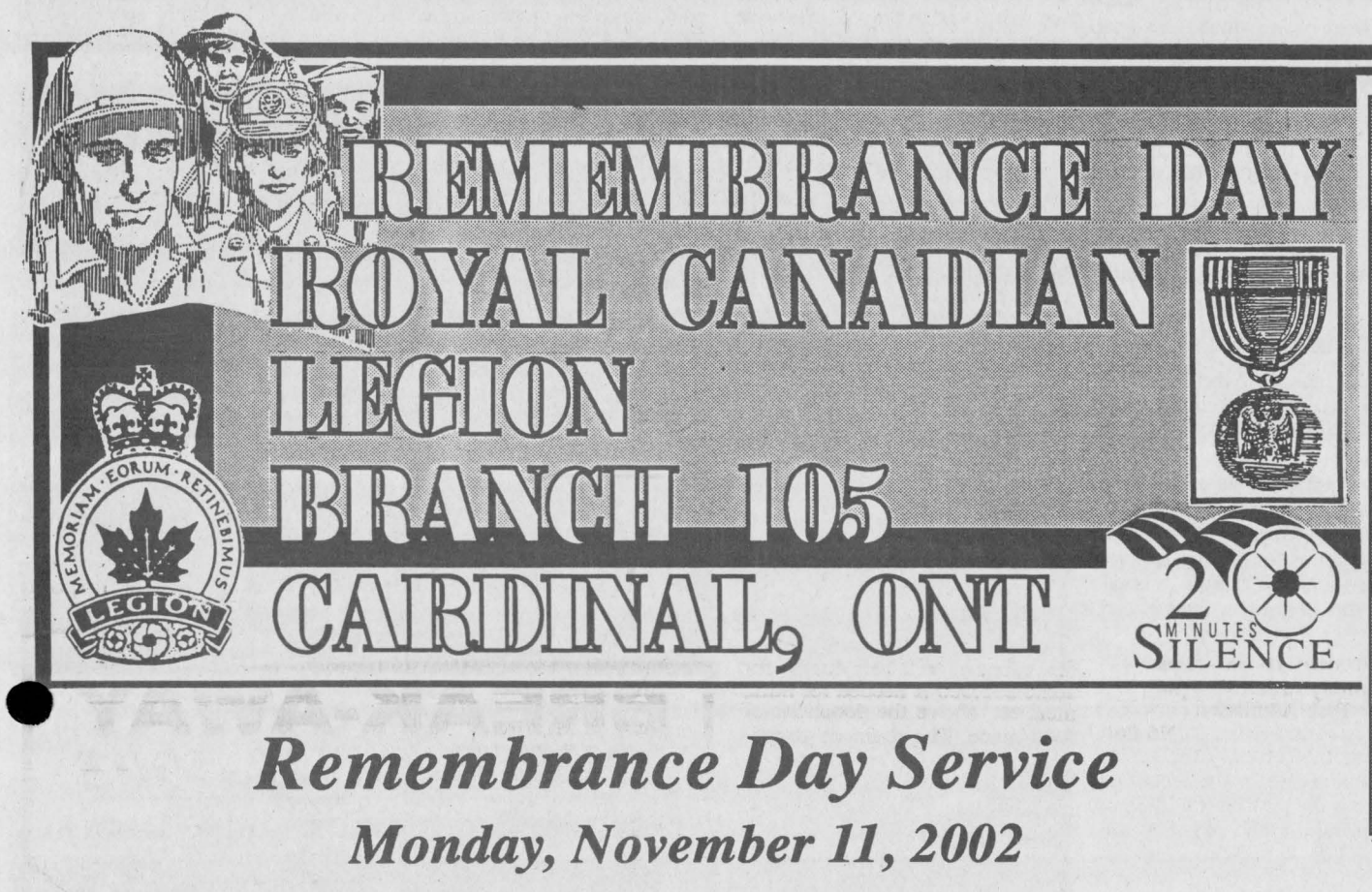

Remembrance Day Service

Monday, November 11, 2002

~ 10:45 am: Gather at Coach House **~ 10:55 am:** Parade to Cenotaph
~ 11 am: Cenotaph Service **~ 12 noon:** Branch 105 for Lunch
~ 1 pm: Entertainment by Paul Smith



Cardinal Legion Parades to Kick Off Poppy Blitz

Cardinal Legion members, and Sea Cadets marched in uniform to the Cardinal United Church for a service, and kicked off their annual poppy blitz. This year's campaign raised over $1200 for the Cardinal Legion Branch 105. Legion members were appreciative of the community support and the help of the Cadets and Guides who canvassed the town. This year's poppy now has a black centre, like earlier poppies. Poppies are widely available signifying the memory of fallen veterans. All funds raised through poppy campaigns support local Legions. *Chieftain Photo by Rebecca Comfort*

CASCO
INC.
Cardinal, Ontario

VAN CAMP FRESHMART
Quality Service at The Right Price!
Dundas Street
Cardinal, Ontario 657-3442

JoAnn

Unisex Hairstyling
5194 Meadowland Drive,
Cardinal, Ontario
657-3405

GT Automotive
AUTOPRO MECHANICAL
G.T. Automotive
3018 John Street
Cardinal, Ontario
K0E 1E0
Tel.: (613) 657-3116
Garry Tracey
Owner

GENERAL DOLLAR "MAJOR DISCOUNTS"
"The little store with BIG ideas"
Copies, faxing, word processing, resumes, gift baskets
2111 Dundas Street, P.O. 928
Cardinal, Ontario, K0E 1E0
Telephone: 657-1764 Fax: 657-1765
Email:generaldollar@cardinalontario.ca

PREMIER PETERBILT INC.
PARTS - SALES - SERVICE
CAT - CUMMINS - DETROIT
Authorized Repair Facility
24 HOUR ROAD-SIDE SERVICE
P.O. BOX 310, SHANLY ROAD, CARDINAL, ON K0E 1E0
PHONE 613/657-1300 FAX 613/657-1132
TOLL FREE 1-877-657-1300

Rexall VANGUARD DRUG MART
Nancy Franklin B.Sc. Phm.
Pharmacist Manager
2100 Dundas Street, Cardinal
657-3326

Cardinal Creations
Prop: Dick Willis
Custom Wood Working, Crafts, Furniture Repair
Village Square Mall
P.O. Box 654
Cardinal, Ontario K0E 1E0
(613) 657-1971

Tilbar
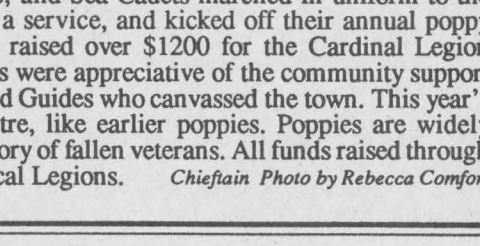
R.R. #1
CARDINAL, ONTARIO
Ph: 613-657-3122
K0E 1E0

Marianne & David MacDonald
MADMACS
Furniture & Appliances
The Home of Fine Furnishings
2069 DUNDAS ST., P.O. BOX 700
CARDINAL, ONT. K0E 1E0
BUS. (613) 657-3037
RES. (613) 657-3230

14:59 PRODUCTIONS
Web Design
Web Hosting
eCommerce
Tech Support
Innovative, creative & cost effective Internet solutions for small business!
Make the Internet work for you!
613-657-1371
www.1459productions.com – info@1459productions.com
Launching November 15th
www.CardinalOntario.ca

Exit 730 off Hwy. 401 - Shanly Road
Box 852, Cardinal, ON K0E 1E0
Tel: (613) 657-3155
Fax: (613) 657-3837
Office Fax: (613) 657-1065
730 TRUCK STOP
BOB LODGE
President
Ultramar
Everything you need conveniently at one stop!

CONTINUED FROM THE FRONT

OPP

cruiser to guard the man. A short time later, french speaking Prov. Const. Brisson and Sr. Const. McGraw, arrived on the scene. Sr. Const. Blokland briefed the other officers before they approached the stopped vehicle to speak to the passenger. Asking the passenger to exit the car, a discrepancy arose, between the information given to them and what the driver said. While Sr. Const. Blokland focused on the driver still in the cruiser, the passenger pulled out a .45 calibre pistol, pointing it at the officers. Prov. Const. Brisson was subsequently shot twice, once in the back of his body armour, the second time the shot grazed the side of his head. Wounded, he fell to the ground and the weapon was aimed at the other officers. In the ensuing exchange of gunfire, shots were fired at Sr. Const. Blokland and McGraw, and the gunman was fatally wounded. Events unfolded quickly on the scene, and as Aux. Const. Blokland was still guarding the driver, he radioed for additional officers to assist. Sr. Const. Blokland secured the driver in the cruiser and instructed Aux. Const. Blokland to attend to Prov. Const. Brisson's injuries...locating him on the side of the roadway, he administered first aid. Follow-up investigation revealed the driver and the gunman had handguns in their possession, and had ties to an outlaw motorcycle gang.

On October 17, 2002, Constables Simon Hardy and Marvin MacDonald overheard an ambulance service transmission concerning a 10-month old who had stopped breathing. Nearby on lunch they rushed to locate the lifeless baby boy in the arms of his grandmother. In distress for 5 minutes prior to them reaching him, the officers immediately began CPR. Thanks to their actions the baby's colour improved and short, laboured breathing started. Providing traffic assistance to the ambulance enroute to the hospital, thanks to them the boy made a full recovery and went home two days later. Accepting the St-John Meritorious Certificate from D.C. Pilon and Doris Hurrell of St. John Ambulance they are most deserving of recognition.

Other SD&G OPP recognized for their courage and compassion were Sr. Const. Dan Brissonnette who was presented the Police Exemplary Service Medal signifying 20 years of service. Symbolic of 20 years of dedicated professional service and the appreciation for the substantial contribution to the people of Ontario and the communities they serve while maintaining a standard of excellence which is a part of the proud OPP tradition of service. Also being congratulated through this ceremony was Detective Constable Joe Dupuis who remarkably was given his Police Exemplary Service Medal 1st Bar, signifying 30 years of service.

The later awards were presented at the Morrisburg Meeting Place as family and friends of the recipients applauded the successes of local OPP and civilians alike.

South Dundas

for damage in this instance as no one is certain who caused it. Councillors Barkley and Ewing agreed that Mullin should not be charged unless an investigation shows that he is responsible for the damage.

The damaged occurred two years ago and the issue has yet to be resolved. Clerk Brenda Brunt was concerned about the implications, "this happened two years ago and you gave us direction," though few members of council recalled the initial discussion on the matter. Brunt and other staff members felt that they should be given more council support.

Addressing Township Issues

The OPP is still addressing the issues concerning youth in the township. One is the youth which gather in Iroquois and the other is a group of Youth that gather at Whitteker Park in Williamsburg. Sgt. Kerry Churchill reported that stepped up patrols should keep any developing problems to a minimum, "before it gets out of hand." Churchill also mentioned that the United Counties has passed the False Alarm By-Law that the police had been looking for. The alarm's purpose is to minimize false alarm calls that needlessly occupy police resources.

Iroquois Compost Site

The Iroquois Compost site will be open Saturday's this month (weather permitting). The site is being manned by a volunteer from 9 a.m. to 1 p.m.

Public Water Meeting On Hold

At the Morrisburg water meeting held a few weeks ago, councillors told the public that they will hold another meeting to inform the public of their decisions on the construction of the new water plant. Council will not set a date, "until the issues are discussed" and they feel that they are able to answer all of the unanswered questions, such as the contribution of rural residents to the project.

Vision

ing the Vision Campaign, over the next five years, Weagant's Farm Supply joins the numerous other businesses and individuals who have been so generous since he campaign began.

Bill thanked Bob and the family of businesses for thier continued support of the local hospital. "It is through companies and groups, as well as people like yourself who will enable the Committee to realize their goal. The funds we raise will help the Ministry decide to fund our project as well, they look to see if the community can raise their share, (1/2 the cost) through cash donations or pledges, before they commit their half. I offer a big thank you to the Weagants."

Not finished yet, Bill continued, "It should be noted that Bob is also coordinating and assisting the door-to-door campaign in the Mountain region. He is an active ssupporter in every phase of the campaign. Some 35 canvassers are lined up to help ensure that Mountain Township rises to the challenge, which gets underway in November. Adding that Bob was a WDMH Board member as well, he showed he has nothing but pride in the people working on fundraising for the Renew the Vision Campaign."

He added that North Stormont, Morewood/Ormond, Russell and Marionville are all gettiong set to start their campaigns as well. He spoke of the enthusiasm of the people involved, including those who are being canvassed.

Explaining that when the canvasser knocks on your door, you need pledge whatever you can comfortably afford over the five year period, paying when you can, he stressed that although morally binding the signature on the pledges is not legally binding, but hopefully the majority of pledgers will come through with the money they say they will come up with.

According to co-chair of the Committee, Mike McInnis, "With costs changing and nothing started yet, the goal remains the same, we did not want to change it part way through, but the truth is that some $30M is needed to realize the Vision, half to be raised in the Hopsital comunity. With over $10.5M already realized, there is no doubt the goal can be achieved. Matilda is in the process of being canvassed and Iroquois will be starting in the spring. Of each $1.00 pledged, 98 cents goes directly to the Hospital, a good return on the money pledged."

"With support like this we can only win," said Bill, who thanked the Weagants for their continued support of the Hospital.

Edwardsburgh/Cardinal

that was passed by the Township of Leeds and the Thousand Islands for reimbursement of livestock evaluators.

The resolution states that the Ministry of Agriculture, Food and Rural Affairs "reimburse municipalities for the cost of livestock evaluator necessary to implement the Livestock, Poultry and Honey Bee Protection Act."

The Port of Prescott Management Committee approved allocating $100,000 from the capital reserves to purchase new scales for the Port of Prescott. Currently the scales are upstairs and in the receiving room, but the new ones will be in a brand new room and they are approved by the grains commission.

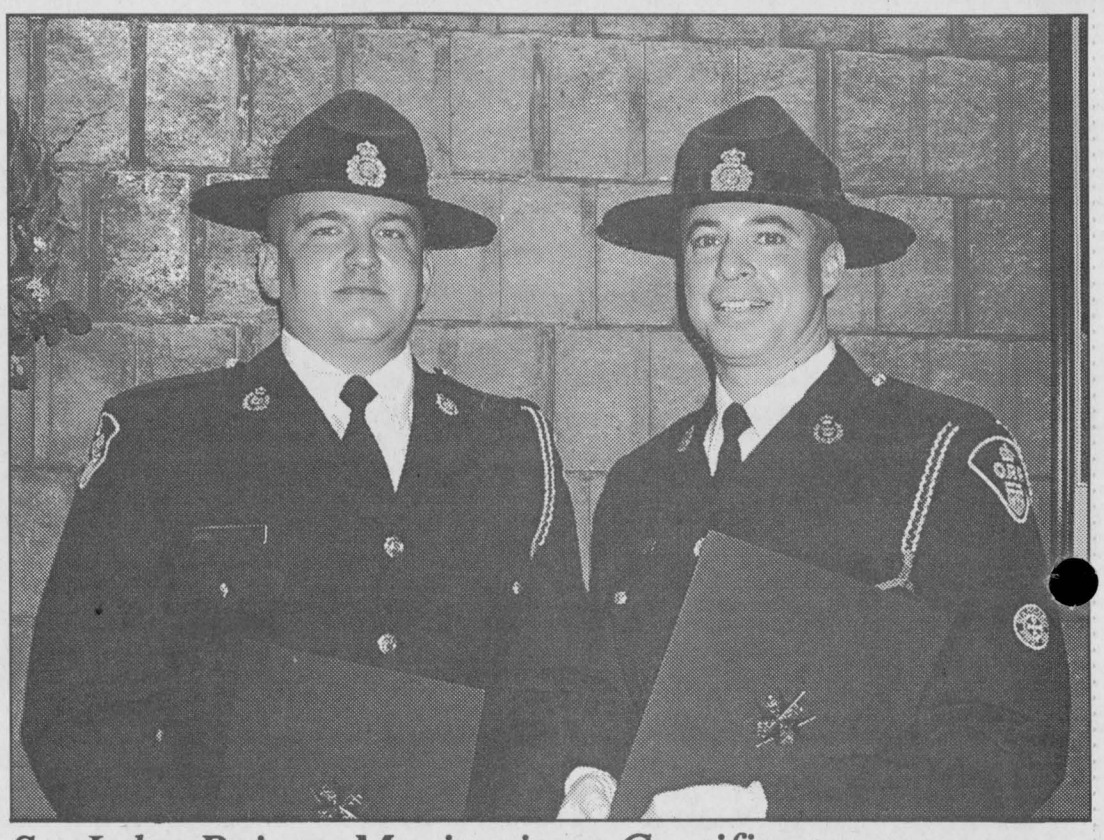

St. John Priory Meritorious Certificates

Presented by the OPP(D.C. Pilon) in conjunction with St.John Ambulance (Doris Hummell), the St. John Priory Meritorious Certificate recognizes courageous people who have saved (or attempted to save) a human life by means of personal knowledge of First Aid. Congratulations to S.D.&G Detective Constables Simon Hardy and Marvin MacDonald. First Aid training does work.

Chieftain Photo by S.L. Johnston

PeeWee B Lions season still young

The Morrisburg PeeWee "B" Lions were handed their second loss of the season as the visiting Massena PeeWee "B" squad this past weekend.

First period play saw some fast paced action at both ends of the ice with variations of offensive and defensive moves displayed by both teams. Lions netminder, Lucas Stewart was kept busy in this game facing many challenges between the pipes and despite the 6-1 loss, played exceptionally well. After a scoreless first period, Massena rallied for two counters in the second and added four in the third with their dominating play. The Lion's lone goal came early in the final frame on a play by Justin Saunders with the assistance of Nick Thomas and Jesse Lapier.

With a record of 1-2-2, the Lions are still finding their legs and will definitely strengthen as the season progresses. Good luck!

Informative advertising helps lower the price of goods.

CANADIAN ADVERTISING FOUNDATION



Looking for Poinsettias for Christmas???

1st Iroquois Scouts are selling Poinsettias for $15.00 each.

Supplied by The Village Green
($5.00 Gift Certificate enclosed)

To Order Please call Vicki Tetley at 652-2899 (evenings)

~ We Offer Home Delivery ~

ORDERS MUST BE PLACED BY WEDNESDAY NOVEMBER 27, 2002

NOW Accepting New Patients
PODIATRIST
FOOT SPECIALIST
Professional Foot Care and Custom Orthotics
These appliances ofter alleviate Foot, Leg & Back problems
Gordon E. Bunsick D.P.M.
Doctor of Podiarist Medicine
51 King St. East
Brockville, Ontario
(613) 345-2335
Serving Eastern Ontario for Over 27 Years

RAKE in the SAVINGS!
FALL SERVICE SPECIAL
* Lube, Oil & Filter
* Belts & Hose Inspection
* Tire Rotation & Inspection
* Brake Inspection
* Exhaust Inspection
* Coolant Check
By Appointment Only
Free Pick-Up & Delivery
Coffee on us
Only $29.99
Most Vehicles Plus Taxes
STRADER MOTOR SALES
MORRISBURG
543-3312

When we unleashed the furious new MX Z-REV platform on the race circuit in 2002 it refused to play nice. First it tore up the Snocross Pro Open Class each time we let it out. Then it shredded snowmobiling's premier event - The X-Games. Not only did the REV platform propel Blair Morgan to the event's prestigious Snocross title, it rocketed Carl Kuster to the finish line in the sport's newest craze -- Hillcross. And to plant a bright yellow flag atop Aspen, 5 of the 10 Snocross finalists were straddling sledding's new Wunderkind. Since then, racing's hottest ride has bolted past the checkered flag and on to your dealer's floor. Which means the only way to prevent following one all season is to be on one yourself.

ski-doo TEAM
RUNNING AROUND LIKE WE OWN THE PLACE.



OPEN HOUSE
SATURDAY NOVEMBER 9, 2002
8:30 - 5 PM
SEE US UNDER THE BIG TENT!!
Free Draws Refreshments
Check-out The Traxter Display!
CLEARANCE ITEMS UP TO 60% OFF
2003 CLOTHING 15% OFF ONE DAY ONLY!
Used Machines GOING "FAST" DON'T BE DISAPPOINTED
BRING YOUR KIDS "TO THE KIDS ZONE!"
DON'T MISS OUT ON THESE GREAT DEALS!!

R.R. #2, PRESCOTT
(AT MAYNARD) 8:00 - 5:00 WEEK DAYS, 8:30 - 1:00 SATURDAYS
FOR MORE INFORMATION GIVE US A CALL!!
THE FUN ZONE!
GRENVILLE SNOWMOBILE LTD.
613-925-4477
Est. 1970
BOMBARDIER