$5.00 YEAR IN CANADA
$6.00 YEAR IN U.S.A.

The Morrisburg Leader

SECOND CLASS MAIL REGISTRATION NO. 0842

VOLUME 112, NO. 48. MORRISBURG, ONT., FRIDAY, DECEMBER 6th, 1974 SINGLE COPIES 10c

AREA SCOUTS SET FOR '75 NORWAY TRIP



District Scout Commissioner Allan Thom has his finger on the destination he and these five young Scouts will be visiting next summer when they take part in the Boy Scout Jamboree in Norway. Two area Scouters will be making the trip with Mr. Thom, a Prescott resident, to represent the St. Lawrence District at the international gathering. Making the trip will be Bob Fowler, Iroquois; Chris Doyle, Winchester; Ron Sayeau, Cardinal; John Barnard, Spencerville; Mark Hopson, Kemptville, and Mr. Thom.

Dillabough is Reeve; Findlay New Trustee

Morrisburg voters, unlike those in most other areas of eastern Ontario, braved the inclement weather prevailing on Monday, in unusually large numbers. More than 60 percent of the eligible voters here exercised their franchise, compared to only 15.6 per cent in the adjacent township of Williamsburg.

When the votes were tallied up Bill Dillabough was the newly elected reeve of the village, defeating fellow councillor Robert Bright by a scant 35 votes. Final totals were (by polls) Bright,: 140 150, 170, advance 4, total 464. Dillabough: 131, 211, 148, advance 9, total 499.

All other members of council had previously been declared elected by acclamation.

Three men contested the two Hydro commission seats up for grabs, and the two incumbents, Thomas Jones and John Thompson were re-elected, with Gerald Hellard trailing. Figures in that contest were: Hellard, 96, 99, 111, 7, total 313. Jones 187, 210, 222, 7, total 626. Thompson 144, 173, 181, 3, total 501.

A great deal of interest in this year's election centered in the contest for membership in the S. D. & G. County Board of Education, where Mrs. Joan Findlay of Morrisburg, won a victory over long-time board member Dale Beckstead of Williamsburg. This election was for a member who would represent both the village, and the township, and although Mr. Beckstead came up with a small lead in the township voting, when the Morrisburg ballots were added, it was strictly no contest.

Voting in the ten township polls resulted as follows: Beckstead 17, 0, 8, 74, 33, 14, 8, 11, 8, 9. Findlay 14, 13, 9, 47, 8, 8, 8, 12, 28, 7.

In the three village polls the results were: Beckstead, 62, 97, 64, 2, total 225. Findlay 167, 206, 222, 10, total 605.

H. Vane Schell, 60 Passes in Hospital

Many friends in Morrisburg as well as over a wide area learned with sincere regret of the passing of a well known citizen and sportsman, Herbert Vane Schell, who passed away in the Civic Hospital at Ottawa on November 28th, following an illness of one week.

A native of this area, he was born in Williamsburg Township, May 19th, 1914, a son of the late HeHrbert Roy Schell and his wife the former Sarah Caroline Brown

He was educated in the local schools and spent all his fie in the area. On February 22nd, 1934 he was married at Morrisburg, to the former Edna Elizabeth Rennie of Toronto, who survives.

A keen sportsman, Mr. Schell was a past president of the Morrisburg Golf Club and had also served on the executive of the local Curling Club. He was a member of St. Paul's Lutheran Congregation, Morrisburg.

Mr. Schell was not only involved in golf as a recreation, but also so as a business. During the past ten years he had financed and constructed two 18 hole golf courses as well as a 7,100 square foot clubhouse, and was owner and manager of Poplar Grove Golf Club, at Edwards, Ont.

Besides his wife, he is survived by one son, Ronald W.H. Schell of Morrisburg and Edwards; 1 daughter (Shirley), Mrs. Ray McIntosh, of Trenton, and three grandsons, Brian, Barry and Brent McIntosh. Also surviving are a brother, Fraser B. Schell at Jordon Falls, Nova Scotia; and a sister, Flossie Hagerman at Brockville.

Funeral service was held on Monday, December 2nd at St. Paul's Church with Rev. Keith Crouse, Brockville, Ont., with interment at St. John's Lutheran cemetery, Riverside Heights.

Pall bearers were Alton Bolton, Fred Devaul, Stewart Hope, Bill Winter, Ross Blyth, Bill Armstrong.

Undertakes 2-Year Stint In Mexican Mission Field

Kevin Keyes, son of Mr. and Mrs. Glenn Keyes, 52 Loyalist St., will leave on Saturday for Brigham Young University, Provo, Utah where he will undertake an intensive two-month study of Spanish prior to taking up duties in Mexico wtih the mission for the Church of Jesus Christ of Latter Day Saints.

This voluntary, unpaid service will involve teaching of families in their homes with studies based on the work of the Church of Jesus Christ of Latter Day Saints. Located in Mexic City and area for two years, Kevin will be working with other young people, changing



companions every two months. He is one of 19,000 members serving in this capacity at this time in every free country in the world.

Graduating in June 1974 from Grade 13 at Seaway District High School, Kevin received the Most Outstanding Boy Award, The Dean Gilmer Memorial Trophy, at the October Commencement Exercises He was also a recipient of an Ontario Scholarship of $100 awarded to Grade 13 graduates having an average of 80 per cent or more. His many other awards included the Student Council honour bar, the Student Council "over 80 percent medal", the Stormont, Dundas and Glengarry County Board of Education scholarship of $100, School Letter for accumulating 10 points for school activities, School Activity Award for accumulating 60 points and proficiency award for standing third in Grade 13.

During 1972-73 Kevin was Head Boy at Seaway District High School as well as participating in many sports and activities connected with the school.

Prior to 1970 at which time his father, Glenn Keyes was transferred to Morrisburg as manager of the Bank of Montreal, the family were residents of the Toronto area. Kevin became well-known as he delivered the Toronto and Ottawa daily newspapers with his younger brothers, Ian and Randy. He also has two sisters, Linda of Ottawa and Anita, at home. He is the grandson of Mrs. Edith Markell, Mariatown and Mr. and Mrs. Wilmer Keyes, Wolfe Island.

Since graduation in June Kevin has been employed by Cruickshank Construction Ltd. His long-range plans include graduation from a Canadian University with a possible career in law. Kevin is looking forward to his travels but will miss Morrisburg as many of the residents have been of great help and support during the planning of his Mexican mission.

—Photo by Smith

THOMAS E. CLELAND DIED SUDDENLY AT HIS HOME

A wide circle of friends in this area learned with deep regret of the death of Thomas "Tommy" Cleland, which occurred suddenly at his home in Mariatown on Saturday, November 30th Tho' he had not been in the best of health the last few months, his death came as a shock to his many friends.

Thomas Ellison Cleland was born 83 years ago in Williamsburg Township, a son of the late William Cleland and his wife, Annie Mullin He became an insurance agent, and a home decorator. He was a quiet, kindly gentle man, helpful in time of need, and took great pride in his beautiful garden and home.

He married the former Charlotte Crewson, of Cornwall, who survives. Also surviving is one sister, Mrs. Gordon Love of Lacombe, Alta. and several nieces and nephews in Toronto and B.C. One niece, Mrs. Shirley Connolly of B C., kept in close touch with him through the years. He is also survived by a number of cousins, including Mrs. Ellery Casselman, Iroquois; Mrs. E. Nielsen, Washington, U.S.A.; Mrs Geo. Robertson and Mrs. H. Smyth, Iroquois; Mrs. John Reddick, Kingston; Mrs. Wm. Beach Florida, and Mrs. Ed. Mullin and Mrs. Geo. Mullin of Morrisburg One brother, Howard, predeceased him in 1949.

He was a member of the Presbyterian Church

The funeral was held on Tuesday morning at 11 a m. at the Fairbourn Hu?o, H etaoin shrm Fairbourn Funeral Home, with Rev. John Hibbs in charge. Burial was in the family plot at Fairview Cemetery

Pallbearers were Messrs Graham Johnston, Bill Sterritt, Russell Baker and Earl Baker.

FOSTER PARENTS' GROUP MET AT CORNWALL

The November meeting of S.D. and G's F.P.A. was held in the Board Room of The Children's Aid Society, 27 York, St., Cornwall, with Mr. David Hiltz, Chairman, conducting the meeting.

Mr. John McKee, Director of Laurencrest Boy's Residence, in Cornwall, spoke on "Behaviour Modification". Mr. McKee said how delighted he was to be with us and expressed how he gained strength and encouragement from meeting with the foster parents and learning that others cared too

Mr. Hiltz also welcomed Mr. Bill Dickie and Mr. Gil Boyce of Tugwi Secondary School's Guidance Dept. Foster parents were on hand from Cornwall, Martintown, Apple Hill, Finch, Chesterville, Brinston, Iroquois.

Coffee and doughnuts were enjoyed during a fellowship hour a', appreciation was expressed by Mr. Llyle McNab, Chesterville, to Mr. McKee for coming and to the Agency Staff for their kind hospitality.

The October meeting; was held at the home of Lillian and Llyle McNab, Chesterville, with a good number of foster parents on hand to listen, share and learn the one from the other. Special guests were Mrs. Mary Fetterley and Mr Harry Craig, both Guidance Teachers from N.D.D.H.S. Mrs. Fetterley asked "What can we do for you?" Mr. Craig gave some helpful pointers gleaned from his years in teaching and guidance work with young people. The Secretary gave a brief account on Rev. Brian Thatcher's talk to Red Ross Home maker Supervisors at a recent seminar attended in Kingston.—Rev. Thatcher is very much involved with the down-and-outers in and around Kingston and is Founder/Director of The House of St. James as well as a foster parent himself. Delicious refreshment were served by the hostess and a time of fellowship enjoyed by all.

NEW EQUIPMENT AT ST. MARY'S SCHOOL





Not one -not two - but THREE pieces of ploygound equipment have been installed on the playground area at St. Mary's School.

All this was made possible through the generous efforts of the S.D. and G. Separate School Board, the parishes of St. Mary's and St. Cecilia's, the Parent-Teachers Association and the Catholic Women's League.

The children's enjoyment is a very important factor in the purchasing of this climbing apparatus It also contributes greatly to each child's physical development with regard to muscular co-ordination and bodily strength.

For these reasons, the Staff of St. Mary's School are most appreciative and wish to take this opportunity to thank all those who contributed to this worthwhile project .

—Photos by M. & J. Cole

CANADA'S MOST FAMOUS FACES



Canada's most famous faces include the panel and moderator of CBC-TV's Front Page Challenge, the longest running entertainment series on Canadian TV. They are Pierre Burton, Fred Davis, Betty Kennedy and Gordon Sinclair. The quartet are also among Canada's best known broadcast journalists and have been together for more than a decade on FPC.. The programme is seen on CBC Tuesdays at 9:30 p.m.

MACHINE SHOP

AT MUTUAL PRODUCTS we have a well equipped Machine Shop with a qualified technician. We have some spare time in the mantenance department and therefore we are now opening the machine shop for custom work such as welding, any kind of repair, sharpening, lathe work etc. Come and give us a try. We are open from 8 a.m. till 4:30 p.m. Monday thru Friday.

ATTENTION FARMERS!

We are set up to sharpen cattle clipper blades $3.50 per set.

45-7c.

Marion's BEAUTY SALON

PRE-CHRISTMAS

PERM SALE

FROM NOVEMBER 25th to DECEMBER 20th

Reg. $12.50 - - Now $8.50

Join me for relaxed atmosphere and a cup of coffee at R. R. 1, Morrisburg



HOURS: 9:00 TO 6:00

TUESDAY TO SATURDAY

FOR APPOINTMENTS . . . . CALL **652-4752**

Prop. MARION SEGUIN

MINISTRY OF REVENUE

ASSESSMENT REGION NO. 1
132 Second Street East,
CORNWALL, ONTARIO

TO THE OWNER OR TENANT:

Take notice that pursuant to Section 40 of The Assessment Act, Chapter 32 (as amended, R.S. O. 1970) I have on the third day of December, 1974 delivered or caused to be delivered, assessment notices to all owners and tenants in this Region.

The last day for appealing the assessment is January 7th, 1975 and the assessment roll may be examined at the Municipal Office during regular business hours commencing December 18th, 1974.

M. FAY, M.I.M.A.
REGIONAL ASSESSMENT COMMISSIONER

RIVERSIDE SCHOOL NEWS REPORT

The students and staff of Riverside Heights Public Schoolwould side Heights Public School would like to extend congratulations and best wishes to their music teacher, Mrs. Edith Sneath and her husband on the occasion of the arrival of their first child, a boy, who will be called Eric Charles Sneath Mrs. Sneath is expected back at the school early in the calendar year. Her role is presently being capably filled by Mrs. Marion DeGray of Morrisburg.

A junior girls' volleyball tournament has been scheduled for Saturday, January 25th in the Chesterville Public School. Girls who will be twelve or under as of June 1st, 1975 will be eligible for the school team that will be coached by Mrs. Margaret Reynolds. The girls will be looking for some parents to provide after school transportation to Morrisburg Public School so that they can make use of the gym facilities there to prepare for the tournament.

The holiday film booked for showing on Friday, December 20th is the 1941 classic "How Green Was My Valley" starring Walter Pidgeon, Maureen O'Hara, Donald Crisp, and Roddy McDowell. It is a beautiful, poignant, moving story of a coal mining family in Wales and hopefully will set the tone of an enjoyable Christmas holiday for all the students and teachers.

A VISIT TO THE MUSEUM
by Brenda Richmire

When we went to the Museum of Man and Natural Sciences at Ottawa, it was an exciting trip.

The totem poles were the first thing we saw when we walked in. The totem poles were very high. You could hardly see the top of them until you were on the second floor.

There were lots of exciting things at the museum. The buffalos, dogs, birds, dinosaurs and Indians looked real and felt real. When we came to the section where the buffalo were, they looked as if they were still roaming around on the plains. The birds looked as if they were still flying right now. The dinosaurs looked like real ones. I would not have wanted to meet a real dinosaur.

The Indians looked real. They wore beautiful clothes from buffalo and other animals that they killed. The dogs pulled the sled and helped the Eskimos.

When you want to know about people and animals, go to the Museum of Man and Natural Sciences and you will discover what you wanted to know.

+ TIME TO GIVE THE GREATEST GIFT OF ALL



GIVE BLOOD GIVE NOW

TODAY'S HEALTH

In dental care it really is true that an ounce of prevention is worth a pound of cure. For financial and other reasons many people tend to delay visits to the dentist — or to go only when some thing needs to be put right urgently.

Early attention means less work and less cost in most cases — a fact substantiated by two Ontario dental care studies in which "earlier" means both chronological age, and getting to the root of the trouble (so to speak), before it becomes too big a problem.

Just a few years ago the Borough of North York and the County of Waterloo started separate experiments in providing comprehensive, continuing dental care to randomly selected groups of children — at no cost to the parents. The idea was to see if it would be practical, from the standpoint of costs and available dental man power, to offer such a service to Ontario's 1.5 million elementary school children.

The North York study focused on providing initial dental care for five-year-olds, followed by maintenance care each succeeding year to see how they were doing. The first group of 338 children were randomly selected from 20 elementary school dental clinics in the Borough. Each year, a new group enters the program, which is now in its sixth year. A total of 1,810 children have been involved in the project.

The study has shown that the children's dental needs varied according to their age when fluoridation was introduced to Metro Toronto's water supply. In general, the children receiving the proper amount of fluoride gained greater dental protection — and the costs and time of their dental care were about half those for children without water fluoridation. The time spent in maintenance care ranged from 27 to 40 minutes per year, depending on the age groups of the children in the study.

The Waterloo experiment was slightly different in that it took two groups of 1,000 three-year-olds from families of varying economic, ethnic, rural and urban backgrounds, and offered them dental care through private practitioners.

That care in luded clinical examination, fluoride treatment, x-rays and necessary dental procedures; the idea being to compare the dental progress of children participating in the program with those who had not.

As both studies have shown, there is more than a germ of truth to the adage "Get to a child early enough and you've got him for life."

Dr. R. E. Feasby, the Ontario Ministry of Health's senior consultant in public health dentistry, says: "These studies are providing essential information on cost factors and manpower requirements toward future implementation of a dental care program for children."

Cornwall to Get Home Renewal Aid

Cornwall is one of nine Ontario municipalities to receive the first allocations of funding under the new Ontario Home Renewal Program, Housing Minister Donal l R. Irvine announced today.

The allocation of $33,504, which represents 25 percent of the total 1974-75 funding designated for OHRP in Cornwall, is to provide loans to homeowner occupants to bring their homes up to a municipal minimum standard.

Under OHRP, details of which were announced by Mr. Irvine on September 19, the Ministry of Housing provides per capita grants to municipalities to administer directly as loans to homeowner occupants with an adjusted annual family income of less than $12,500.

The prime objective of these loans is the repair of faulty structural and sanitary conditions and the upgrading of the plumbing, heating and electrical systems of the residence of the owner-occupant.

Mr. Irvine congratulated Cornwall for its initiative in applying to implement OHRP quickly as "an excellent example of provincial-municipal partnership in assuring acceptable standards of housing are available to all residents of the province."

Other municipalities also receiving OHRP grants today are: — Brantford, Niagara Falls, Windsor, Grimsby, Sarnia, Napanee, Hamilton and St. Catharines.

OHRP home renewal possibilities to owner occupants in any municipality in Ontario, urban or rural, which has adopted a minimum housing standards bylaw. The maximum amount of an OHRP loan is set at $7,500, less any federal home renewal funding received by the applicant.

It is up to the local municipality administering OHRP to determine the portion of the loan which may be "forgiven" and therefore not paid back, if the owner-occupant continues to live in the rehabilitated home for a specified period of time.

The interest rate charged against the homeowner by the municipality can vary from zero to 8 per cent, depending on the income and size of the family.

"OHRP is easily initiated and can be an important incentive to community stability and to the local building and contracting industry," Mr. Irvine said. "And, most importantly the program ensures the continued usefulness of needed existing housing within older and less affluent areas of urban and rural municipalities."

Announcements of additional municipalities participating in OHRP are expected in the next month, the Minister said.

The Ministry's Community Renewal Branch has already conducted two seminar-workshops for Ontario municipalities to familiarize municipal employees with their responsibilities in the field of community renewal. The Branch is planning additional regional work shops to extend this training process.

DENTAL TOPICS

Supplied by The Canadian Dental Association

Foods Can Weaken as Well as Build Teeth

Nutrition surveys have shown that many children are given too much sweet, sticky food.

The excessive use of such sweet foods — especially the sticky kind —helps promote tooth decay. They also dull the appetite for wholesome, protective foods.

Besides lacking in essential food value, sweet foods are generally expensive.

For between-meal snacks, children should be encouraged to eat nuts, popcorn, cheese, milk, vegetables, whole grain cereals, meat eggs or unsweetened fruits instead of foods of higher sugar content.

At mealtime they should eat nourishing foods, such as suggested in Canada's Food Guide.

Teeth should be brushed immediately after eating or if unable to do so, rinsed with water.

See your dentist regularly.

TO PERPETUATE LOCAL HISTORY

In an effort to instill an awareness of this area's history, and to show its interest and involvement in the community, St. Lawrence College of Applied Arts and Technology recently decided to change the names of the three buildings of the Cornwall Campus.

These buildings have been named after three villages that were flooded during the construction of the Seaway.

The main building at Windmill Point has been named Moulinette Hall, and the nursing Building on Fourth Street is now Mille Roches Hall. Both Moulinette and Mille Roches were mill villages that were settled in the early 1800's.

Wales Hall is the name that has been given to the Retraining building on Montreal Road. Wales was one of the most important trading centres of that time.

"Re-naming our three buildings is another means for St. Lawrence College to show its involvement and interest in the community, since it's a Community College" said Mr. Louis Tremblay, principal at St. Lawrence College, when he announced the changes.



YOU'RE WHISTLING IN THE DARK...

If you think that heart disease and stroke hit only the other fellow's family.

ANNOUNCEMENT

WE ARE NOT GOING OUT OF BUSINESS

Contrary to rumours being spread by irresponsible persons, we are not dissolving our partnership, nor affiliating with any out of town accounting services. We will continue to serve you as in the past.

HARVEY AND SHEPPARD REG'D.

563 St. Lawrence St. Winchester, Ontario

HOWARD SHEPPARD
Winchester 774-2738
Kemptville 258-2781

LES HARVEY
Winchester 774-2738
Ottawa 733-5509

MOTORCOACH TOURS

WITH TRAVELWAYS TO SOUTHERN U.S.A.

Destinations include:

★ TEXAS ★ FLORIDA
★ CALIFORNIA ★ MEXICO
★ NEW ORLEANS

PRICE INCLUDES BUS TRANSPORTATION FROM MORRISBURG

COME IN AND SEE US FOR DETAILS ON THESE EXCITING WINTER HOLIDAYS!

THE **THOM TRAVEL** AGENCY

MORRISBURG, ONT. TEL. 543-2133

FAIRBAIRN FUNERAL HOME LTD. MORRISBURG

PHONE 543-2271

SERVING DUNDAS COUNTY SOUTH

GORDON FAIRBAIRN, President

H. C. FAIRBAIRN, Associate

FUNERAL DIRECTORS

STYLES & McINTOSH

COLOR TV • STEREO

Phone 652-4397 Iroquois

ELECTROHOME ★ GENERAL ELECTRIC ★ MAYTAG SALES & SERVICE

Record Bar — 8 Track Car Tapes — 4 Track Tapes

Closed Mondays. Open Tues. to Sat. and Friday Nights

Public Works Canada | Travaux publics Canada

INVITATION TO TENDER

SEALED TENDERS for the projects or services listed below, addressed to the Regional Chief, Finance and Administration, Capital Region, Department of Public Works, Room 108, 66 Slater Street, Ottawa, Ontario, K1P 5H1 and endorsed with the Project Name and Number will be received until 3:00 P.M. on the specified closing date. Tender documents can be obtained through the plan Distribution Office, Room 110, 66 Slater Street, Ottawa, Ontario K1P 5H1 on payment of the applicable deposit.

SERVICES

Caretaking and Interior Cleaning Services, Federal Building, Kemptville, Ontario.

Tender documents are also available from the Postmaster, Post Office, Kemptville, Ontario.

Closing Date: Thursday, December 19th, 1974
Deposit: Nil

INSTRUCTIONS

Deposit for plans and specifications must be made in the form of a certified cheque, drawn on a bank to which the Bank Act or the Quebec Savings Bank Act applies, payable to the Receiver General of Canada and will be released on return of the documents in good condition within one month from the date of tender opening.

To be considered, each tender mus tbe submitted on the forms supplied by the Department and must be accompanied by the security specified on the tender documents.

The lowest or any tender not necessarily accepted.

J. J. Carette,
Regional Chief,
Finance and Administration,
Capital Region.

W. E. FITZSIMMONS

FUNERAL SERVICE

IROQUOIS

ESTABLISHED 1924

— Service Is Our Motto —

652-4452 or 652-4577

OLD TIMES - GOOD TIMES - WINTER TIME

Winter Wonderland - Canadian Style! That's Crysler Farm Battlefield Park, a snow covered family recreational region with all the trimmings. And it's nearby! Well within short driving distance from your home, located only 7 miles east of Morrisburg, Ontario, adjacent to Upper Canada Village Mileage from Ottawa via Hwy 31 is 50 miles, Montreal 95 miles via Hwy 401 exit 120, Massena, Cornwall and Brockville are only minutes away!

Here you will discover nature in a way in which it is meant to be appreciated. Four groomed,, patrolled and marked cross country ski trails will take you through a peaceful snomy forest, which is also the location of the Crysler Park Maple Sugar Bush. It is not uncommon to see numerous animal tracks in this region for it is within the boundaries of the Wildlife Sanctuary. Skiers and snowshoers may also venture throughout 3,500 acres of unmarked picturesque parkland. For the snowmobile enthusiasts, miles of groomed and marked trails are available. Another option which will interest the more adventurous is the thrill and excitement of a toboggan run on the Memorial Mound.

Horse drawn sleigh rides through the streets of Upper Canada Village offer a most unique and charming experience. The sleigh rides will operate weekends only, from 10 a.m. to 3 p.m. ever hour on the hour. This is the only activity in the program which has a nominal fee of 50c. All other activities are free! Your skis, toboggans, snowshoes, etc. are all you require.

After a full day of activities, a good hot meal awaits you at the Upper Canada Restaurant. Tickets for the sleigh rides are available at the Village Store, open daily after December 2, where a fine selection of souvenir handicrafts, and other gifts are displayed. Parking facilities are available at the entrance to the trails via Upper Canada Road (interchange 120 Hwy 401) and also adjacent to the restaurant and Village Store. A well balanced recreational program in an atmosphere of friendliness is "not so far away".

All winter activities are subject to favourable weather conditions. Additional information is available by dialing The St. Lawrence Parks Commission at 1-613-543-2951. For road conditions call 1-613-745-7049 or 1-613-544-2220.

THE CRYSLER PARK ALTERNATIVE



Outdoor families who enjoy winter activities but refuse to accept icy slopes, and long line-ups are coming to Upper Canada Cross-Country Skiing. Only 7 miles from Morrisburg, the Crysler Park region offers 4 excellent trails and over 3,500 acres of Parkland, available to skiers and snowshoers. Miles of trails and countryside are also designated to snowmobilers. Ice fishing, toboganning and horse drawn sleigh rides through the streets of Upper Canada Village are also part of this inexpensive well-balanced family recreational program. A winter recreation brochure is available by writing to The St. Lawrence Parks Commission, Box 740, Morrisburg, Ontario.

CHRISTMAS MESSAGE FROM THE ARMY

Commissioner Arnold Brown in his first Christmas message as The Salvation Army's newly-appointed national leader suggests that he would rather Canadians understand the meaning of the carols that will be played and sung by The Army's musicians throughout the festive season, than that they put five dollars in the Christmas kettle

Not, he says, that he is anxious to lose dollars for the Christmas and winter relief of the needy, but that there is something more to the celebration of Christmas than a lot of self-pleasure and a little self-denial on behalf of the less-fortunate.

Actually, he feels, the whole meaning of Christmas needs to be restated. He wishes he had enough Salvationists to stand at every street corner in Canada to proclaim it in the simplest of terms. He is certain that Canada needs such a message. He predicts that Christmas 1974 will likely register an increase in what he calls "the tragedies of affluence." — Christmas will, he is afraid, provide one more outlet for a prodigal indulgence made possible by ever-increasing income despite increasing costs.

The stresses to which the 1974 individual is subject, according to the Commissioner, makes him grasp at any occasion when he can, by one means or another, forget the pressures of life, escape from the challenges of competitive commerce and lose himself in a dangerous miasma of merrymaking, often without thought of the consequences to himself, his family, or the world around him. He needs to know Christmas not as a day-or week -for "living it up", but as a time for remembering the "life more abundant' that Christ came to bring.

Faith in Christ, says Commissioner Brown puts things into proper perspective. Life is seen as it really is, an existence in which demonic forces would destroy man's highest aspirations and drag him into a spiritual dungeon from which any escape is better than none. With faith, however, comes stability, confidence, and the knowledge that one is on God's side, and that He is the final victor. If one stops to listen, that is the message of every true Christmas carol. The word "true" is important, says the Commissioner. We are not thinking of the "red-nosed reindeers," or any other kind of red noses, celebrated in some seasonal songs. We are thinking of those words and music that celebrate a Saviour's birth: for, if we are completely honest, that's what this old, tired, sad, and often wicked world needs more than anything else, a Saviour. It needs to be saved from itself: it needs to be saved to righteousness and peace and all the other shining virtues and high qualities which the world saw, for a brief thirty-three years, in Jesus but which mankind can still claim through faith in Him.

The 2nd FORTY

Weight Problem

Dear Margaret Brookfield:

I was born fat and will probably be overweight when I die. As a child, my parents took me to a number of specialists in an effort to slim me down, without success. I have lost a good deal of weight through exercise and diet (under my doctor's direction) but the results are far from spectacular. I'm tall with a large frame so I look fat. What I particularly resent are the women who insist on giving me advice about diets and clothes. (They always suggest dark colors to disguise my size.) I find their suggestions insulting. I've toyed with the idea of being rude to them just to change the subject. Should I try it? D.P.

Dear D.P.:

Only if you're realistic about the results: your tactics may cost you some friends. But good friends would avoid the sensitive subject of your weight. So your loss may not be a severe one.

Tired Feeling

Dear Margaret Brookfield:

I'm 45, but I feel like 80 some days. I'm often too tired to do a whole day's work. But, a few days later, I'm full of pep again. I'm going through the change. Does menopause cause fatigue? S.U.

Dear S.U.:

During the change, the ovaries' production of the hormone estrogen slackens in an erratic manner. Sometimes the sudden reduction of estrogen may cause symptoms such as nervousness, hot flushes, listlessness and fatigue. Only your physician can determine if your fatigue is related to the menopause or if it is caused by another ailment. Doctors some times prescribe estrogen replacement therapy to relieve symptoms related to the menopause.

Our best advice is to see your doctor, who can diagnose the cause of your complaint and prescribe the appropriate treatment.

THIS IS SAFE DRIVING WEEK IN CANADA

The Ministry of Transportation and Communications urges Ontario motorists to support Safe Driving Week in Canada, December 1 to 7.

Safe Driving Week is sponsored by the Canada Safety Council.

While we would like to make every week a safe driving week in Ontario, it is important to support the Canada Safety Council's campaign because of the good results achieved in previous years.

In 1972, for example, there were just 53 traffic deaths in Canada during Safe Driving Week, considerably lower than the national weekly average death toll of 110

993 people died on Ontario roads in 1973. Many of these could have been prevented if motorists had taken a few simple safety precautions such as fastening seat belts, refusing to drink and drive, and by reducing speeds on wet slippery winter roads.

The number of fatal motor vehicle accidents and the number of traffic deaths in Ontario during the first six months of 1974 are down by 10 per cent over the same period last year.

Driving defensively and following the rules of the road during Safe Driving Week and throughout the holiday season will help reduce the number of highway tragedies for all of 1974.

RUBBER STAMPS

PHONE 543-2987

LOCAL AND GENERAL

Arnold Lawlor, Jr., formerly of Morrisburg, was elected as councillor at Dorchester, Ontario, in Monday's municipal election in that London area municipality. He is a son of Mr. and Mrs. Arnold Lawlor of Morrisburg&, and a brother-in-law of reeve elect Bill Dillabough.

Mr. and Mrs. Terry Laurin and daughters Wendy and Cindy of Weston, spent several days here at the home of Mr. and Mrs. Art Laurin.

JUST ARRIVED IN TIME FOR CHRISTMAS — 20% OFF — Locally hand made shawls and stoles at MY LITTLE HAT SHOP 48c.

The United Counties Bookmobile will be at the following locations on Friday, December 20th: Williamsburg 11:00 to 11:30; Elma 1:00 to 3:00.

The Honourable Donald R. Irvine, M.P.P., Grenville-Dundas, is pleased to announce that he has been advised that under the Winter Capital Projects Fund a loan of $50.000.00 has been granted to the Township of Augusta for the construction of the Roebuck Community Centre. This Centre will accommodate senior citizens, cubs and scouts, guides and brownies, church groups, recreational and educational functions, and other community activities.

The Winter Capital Projects Fund offers a partially forgiveable loan and this programme is administered by the Federal and Provincial Governments. The forgiveable portion of the loan is on the labour cost of work done and is applicable at 50 percent from June 1st to November 30th and 100 percent from December 1st to May 31st.

Back in the municipal election in the area, Gerald Coligan, another transplanted native of Morrisburg, missed by 34 votes becoming mayor of Prescott. Gerald lost to Pat Kingston, whose wife, the former Leara Warner, is also a former resident of Morrisburg.

CAN. RED CROSS

At a meeting of the Morrisburg branch of the Canadian Red Cross Society held on November 27 in the Red Cross Room in the old High School building the main topic for discussion was the 1975 Fund raising campaign.

It was agreed that this campaign would be a postal solicitation and President Ted Foggo offered to act as Campaign Chairman with the help of a small committee.

The month of March, 1975 was chosen as the most appropriate time for the campaign.

The Sick-Room Equipment Loan Service has been fairly active recently lending crutches and "walkers". Reeve Earl Baker said he thought too few people were aware that this service also had hospital beds, wheel chairs, bed pans and a number of smaller items of sickroom equipment available for short term loan to patients in their homes.

The Ladies Sewing and Quilting group meets regularly each Tuesday afternoon in the Red Cross room and would be glad to have others join them. Mrs. George Smith would be pleased to give interested ladies more information.

THE LOYALIST HOTEL

HIGHWAYS 31 AND 2 — MORRISBURG, ONT.

FEATURING

TOP-NOTCH ENTERTAINMENT

EVERY WEDNESDAY, FRIDAY AND SATURDAY NIGHT

FULLY LICENSED DINING ROOM

IN THE CHURCHES

ST. LAWRENCE EVAN. LUTHERAN PARISH

Sunday, December 8th, 1974—
St. Paul's and St. John's Service at St. Paul's.
10:00 a.m.—The Service

THE PRESBYTERIAN CHURCH IN CANADA
KNOX CHURCH, MORRISBURG
Rev. John Hibbs, Iroquois
Interim Moderator
Mrs. J. DeGray, Organist

Sunday, December 8th, 1974—
9:45 a.m.—Sunday School.
11:00 a.m.—Morning Worship.

ANGLICAN CHURCH OF CANADA
PARISH OF MORRISBURG AND IROQUOIS

Rev. Francis N. Gooch, B.A.
Telephone: 543-2867

ADVENT II - December 8th—
St. James, Morrisburg—
8:00 a.m.—Holy Eucharist.
10:00 a.m.—The Family Service
Please note the time of this Service. Families attend together as weekly Instruction Classes are omitted on 2nd Sunday in the month.

Each Wednesday at St. James—
10:00 a.m.—Holy Eucharist.

Holy Trinity, Riverside—
9:30 a.m.—Morning Prayer.

MORRISBURG PENTECOSTAL CHURCH
Rev. A. J. Edgeley, Pastor
Telephone 543-2681

Sunday, December 8th, 1974—
10:00 a.m.—Sunday School.
11:00 a.m.—Worship.
7:30 p.m.—Service of Evangelism.
WE WELCOME YOU

MASS HOURS AT ST. MARY'S CHURCH
MORRISBURG
SATURDAY — 7:30 P.M.
SUNDAY — 11:00 A.M.
CONFESSIONS
FRIDAY: 8:00 — 9:00 P.M.
IROQUOIS
ST. CECILIA'S CHURCH
SUNDAY — 9:30 A.M.
CONFESSIONS
FRIDAY: 7:00 — 7:45 P.M.

THE UNITED CHURCH OF CANADA
Lakeshore Drive Church
Morrisburg, Ontario

Rev. Charles E. Massey, B.A., B.D., M.Th., Minister
Mrs. J. Graham
Director of Music

Sunday, December 8th, 1974—
11:00 a.m.—Public Worship.
Sermon Title:
"A MAD? CHRISTMAS"
EVERYONE WELCOME!

Hockey News

MINOR HOCKEY REPORT

Morrisburg Atoms playing in th eUpper Canada Hockey League along with two teams from Iroquois, 2 from Cardinal and one from Chesterville, have been very successful, winning 5 league contests and 3 exhibition games, with no losses.

The Atoms defeated Chesterville 8-0 and 2-1 and swampedthe Cardinal team 7-1, 6-0 and 7-1. On ecember 7th, they will play Iroquois in Cardinal, and will host Iroquois here on December 11th at 7 p.m. Come out and cheer the kids on to victory. There is no admission charge for these games.

JUNIOR 'B' REPORT

The Lions were edged 7-6 by Alexandria and then defeated the Prescott Saints 9-7 to move into 6th place in the division, only 1½ points behind 5th place Prescott. Kevin Duval had a big night Friday, scoring 4 goals and assisting on another in the 7-6 loss. Chuck Lawlor opened the scoring early in the game. Duval scored two in a row to give Lions a 3-0 yead. John T. Hay and Brian Reasbeck scored to end the first period 3-2. Ken Blair tied the game in the second, but Duval gave the Lions back their lead after 40 minutes of play. Rod Shepherd and Roch Lajoie counted back to back goals to give the Glens the lead for the first time in the game before Brian Rutley tied it again at 5-5. Robert Boisvenue put the Glens out in front again, only to have Duval score another. Then at 16:35 Norm Laliberte put the Glens in front to stay. The Lions were assessed 9 of the 19 minor penalties called.

Sunday night Lions led 2-0 after the first period and 8-2 after two periods when they defeated the host team, Prescott, 9-7. Chuck Lawlor and Hugh Gillard each had a hat trick, with sinbles by Chuck Irvine, David Cassell and Kevin Duval. Replying for the Saints were singles by Blaine Shaver, Hank VanLuit, Peter Lapensee and pairs by Rich Gummer and Steve Wyatt.

Lions received 1 major and six minor penalties. Saints were assessed 14 minors, 2 majors, one misconduct and 1 major misconduct.

Weekend Scores

November 29 — Alexandria 7, Morrisburg 6; Winchester 6, Long Sault 5; Cardinal 8, Metcalfe 0.

November 10 — Cardinal 7, Metcalfe 3;

December 1 — Morrisburg 9, Prescott 7; Metcalfe 3, Cornwall 2; Alexandria 5, Winchester 0; Cardinal 4, Long Sault 4.

Up to date standings

Cardinal	11	6	1	4	20	62	33
Cornwall	11	8	3	0	18	70	40
Alexandria	10	5	4	1	12½	54	50
Metcalfe	11	5	6	0	12	42	52
Prescott	8	4	3	1	10	34	44
Morrisburg	10	3	5	2	8½	57	59
Long Sault	9	2	5	2	8	40	51
Winchester	10	2	7	0	5	32	65

Future Games

December 6 — Cardinal at Alexandria 8:30; Metcalfe at Winchester 8:30; Long Sault at Prescott, 8:30.

December 7 — Cornwall at Cardinal 7:30;

December 8 — Alexandria at Metcalfe 2:15; Morrisburg at Cornwall 8; Prescott at Long Sault, 8.

Top 10 Scorers as of Nov. 28

Chuck Lawlor, Mor.	10	15	25
Kevin Duval, Mor.	7	15	22
Brian Tardiff, Corn.	8	13	21
Dick Byers, Card.	10	10	20
Simon Chretien, Corn	5	14	19
D. Dennany, Corn.	8	10	18
Mike Kelly, Corn.	9	8	17
Pat Bingley, Corn.	10	6	16
Rodney Shepherd, Alex.	11	5	16
Brian Reasback, Alex.	3	13	16

Top 5 Goaltenders as of Nov. 28

Rene Derosier, Corn.	9	23	460	2.87
Dennis Brisson, Met.	4	15	240	3.75
Barry Coleman, Mor.	5	19	291	3.91
Steve McDonell, L.S.	5	23	300	4.60
Steve Bosey, Pres.	4	19	240	4.75

NEWS OF WILLIAMSBURG

Miss Lynda Erratt of Cornwall had lunch with her grandmother Mrs. John Erratt on Sunday evening.

The many friends of Mrs. Harold Casselman (nee Addie Barbee) of Ylsitanli Mich., will be sorry to learn of her sudden death on Wednesday, Nov. 27th, 1974. Sympathy is extended to Mrs. A. J. Casselman and family.

Rev. D.L. Gordon of Cornwall was adinner guest of Mr. and Mrs Bismark Barkley on Tuesday and attended the funeral of the late Irwin Empey in the afternoon.

Arnold Thompson of Ottawa, spent a couple of days last week with his mother Mrs. Hattie Thompson.

Sunday guests of Mr. and Mrs. Bismark Barkley were Mr. and Mrs. Edwin Barkley of Kingston. Mr. Paul Morrow, Mr. Don Middleton and Miss Pattie Morrow and Miss Karen Ruckstuhl all of Sharbot Lake, Ont.

Don forget the Euchre in the IOOF Hall in Brinston on Friday, December 6 at 8 p.m.

Mrs. Peter Lapier passed away in the Winchester Memorial Hospital on Friday morning, November 29, 1974. She was the mother of Mrs. Harold Algire (Nellie) of Williamsburg, Mrs. Andrew Dawson (Liddie) of Newington and Mrs. Bruce Harper (Hilda) of Williamsburg predeceased her in April, 1974. Full obituary next week.

Miss Minnie Pharaoh and Miss Madge Campdeross of Chesterville spent Friday in Montreal attending the farewell tea given to Mrs. Isabel McLeod, Supt. of Nurses at the Montreal General Hospital.

RECENT BIRTHS AT MEMORIAL HOSPITAL WINCHESTER

November 30, 1974 to Mr. and Mrs. Donald Griffith, Winchester. A son.

December 1, 1974 to Mr. and Mrs. Richard Bowman, Williamsburg. A daughter.

December 2, 1974 to Mr. and Mrs. John Baldwin, Kenmore. A daughter.

Mrs. Dwayne Merkley, Chesterville RR3, Twin sons.

BROOMBALL NEWS

In last Sunday's action Mutual edged the Red Barons by a score of 2-1. Jim Notman and Garth Baker scoring for the Blue Jeans. Larry Garner scoring the lone Baron's goal.

Victor Foster's goal with a minute left in the game gave Mariatown a 2-2 tie with Williamsburg. Ted VanderSweep scored the other Mariatown goal. Roger Morrel and Tom Whelan replying for Williamsburg.

Bob McNairn had 3 goals and one assist as he led Beavers to a convincing 7-2 victory over Ingleside.

Team Standings

Williamsburg	6	3	-	3	23-16	9
Mutual	6	3	1	2	16- 7	8
Beavers	6	4	2		27-13	8
Red Barons	6	2	2	2	15-13	6
Mariatown	6	2	2	2	8-12	6
Ingleside	6	-	6	-	5-38	0

Player, Team	**G**	**A**	**P**
Tom Whelan, W'burg.	6	6	12
Bob McNairn, Beavers	8	2	10
Bill Lawlor, Mutual	8	1	9
L. Beckstead, Beavers	7	2	9
Chuck Lawlor, R.B.	4	4	8

Next Sunday at 7 Mariatown vs Beavers; at 8 Ingleside vs Mutual; and at 9 Williamsburg vs Red Barons.

THANK YOU

My heartfelt thanks for the wonderful vote of confidence you gave me in last Monday's election, and my congratulations to the voters of Morrisburg, who came out in record numbers in spite of the most inclement weather conditions.

Thanks also to the many workers in every age group who supported my campaign. Your concerted, and co-ordinated effort made victory possible.

You have entrusted me with the great privilege of being your reeve for the next two years and only my very best effort is sufficent for that privilege.

BILL DILLABOUGH

Seaway Valley PHARMACY

(MORRISBURG PLAZA ONLY)

TIMEX WATCHES 10% OFF (including electric)

10% OFF COUTTS' BOXED CHRISTMAS CARDS "When you care enough to send the very best"

100 BAYER ASPIRIN 77¢

51 BEAUTIFUL CHRISTMAS CARDS 1.27

DIOVOL 12 OZ. LIQUID OR 50 TABLETS 1.79

12 OZ. METAMUCIL 2.59

Franchised Dealer in Morrisburg for

REVLON COSMETICS

SPECIAL MAALOX LIQUID 12 OZ. 1.39

8-DIGIT POCKET CALCULATOR with case & batteries 35.99

KODAK X-15 INSTAMATIC CAMERA OUTFIT REG. $22.95 NOW 19.66

JOHNSON'S BABY SHAMPOO 15.8 oz. Reg. $2.95 SALE - 1.99

Plenty in Stock— COD LIVER OIL Fine Quality 16 Oz. 16 Oz. - 1.49

SPECIAL TURTLES CHOCOLATES 14 Oz. 2.47

OPEN EVERY WEDNESDAY, TILL 6 P.M.

A NICE SELECTION OF TOYS FOR CHRISTMAS

4-H Awards Night at NDDHS

There is a saying, that for one's effort their comes a just reward. On Tuesday evening, November 26th, the wrap up and the conclusion of the Dundas 1974 4-H year was held at North Dundas District High School. It was an evening when all were winners, for one never looses from participation, we all gain something, The evening was chaired by the President of the Dundas County 4-H Leaders Association, Mr. Bruce Garlough We would like to at this time, thank Bruce, and his Vice-President, Mr. Gerald Kittle, for their dedication and capable assistance during the year.

I would also like to express a sincere appreciation to all the sponsors and Trophy and Award Donors. This year's outstanding members were: Miss Cathy Merkley, Winchester - Chesterville Club Sunnylodge Farm Award; Miss Di anne Baker, Williamsburg Club—Bank of Montreal Award; Mr. Paul Binks, South Dundas Horse Club—Royal Bank of Canada Award; Miss Mary Beuman, Morewood Club, Winchester 100 Club Award; Miss Mary Jansen, North Mountain Club — D.L. Berry and Sons Award.

Mr. Kevin Henderson, Iroquois-Brinston Club — Rooney Feeds Award; Mr. Neil Kittle, Dundas Veterinary Club; Dr. K.B. Kenndy Award Miss Jean Scarth, North Dundas Horse Club — Mr. and Mrs. Ewart Simms Award; Miss Helen Fawcett, South Mountain Club — Mahlon Zeron Award; Miss Linda Erwin, Dundas Environmental Club — Bank of Montreal, Winchester Award; Mr. Arden Schneckenburger, Dairy-Beef Club — Mutual Products Award; Miss Debbie Baker, Animal Husbandry Club — Federation of Agric. Award.

There were also several special awards given out, at this year's presentation, and those awards went to:

Debbie and Dianne Baker, Winchester and District Lions Gate Sign Competition

Top Novice Dairy Cattle Judge, Ted Bongers — CNE Shield.

Top Intermediate Dairy Cattle Judge — Helen Fawcett — Dundas County Milk Committee Shield

Top Senior Dairy Cattle Judge (tie) — Regina Vanden Broek & Gerald Jansen — Dundas County Milk Committee Shield.

Top Showman, Scott Erratt — Mel Tomkins Award.

Dress-Up Stall — Dundas Dairy Beef Club — Chesterville Agricultural Society Award.

Top Club — Iroquois-Brinston Club — H.S. Lannin Trophy.

Outstanding First Year Member — Eileen Rose — The R.S. Allison and Sons Ltd. Trophy.

Top 4-H Member — Dianne Baker — The Wincrest Farm Trophy.

Citizenship and Porficiency — Elaine Fawcett — Ault Milk Products Gold Watch Award.

Citizenship and Proficiency — Debbie Baker — Ottawa Citizen Award.

There are also several other awards, too numerous to mention. I would like to take this opportunity to thank all the Breed Associations, the Milk Committee, Fawcett Bros. Salesbarn, and all others concerned, for their awards and sponsorship. Also our congatulations to the winners.

Since time has flown past us, and everyone has settled in for the winter break from the 4-H program, we hope that everyone took home something. We sincerely hope that you have all gained by our own experience. The motto of 4-H is "Learn to do by Doing", and remember, there can only be one first, but the only loser, is that person who did not participate.

A program, such as 4-H cannot run on it's own. It requires the assistance of a lot of dedicated people. I would like to wrap-up this year's program, with a thank you to everyone involved, the leaders, the sponsors, the awards donors, the press, and especially the parents. To everyone concerned, "Our Thanks, and a Merry Christmas and Joyeous New Year

A CHILD DREAMS OF CHRISTMAS

Striped candy canes ...mysterious packages hidden away... reindeer landing on a snowy roof.... a red felt stocking hung on the mantlepiece ... a tree twinkling withmagic colours ... a midnight sky dancing with stars.

Every child dreams at Christmas time, and as we grow old we cherish the dreams of our childhood as much as the reality of this sacred season. But there are some children who dare not dream of Christmas. They have been hurt and disappointed so much in their short lives, that they are afraid to hope. These are the children of poverty-stricken families, of broken homes, and institutions. Ill, frightened, unhappy children. Must they go without Christmas this year, while others have so much?

Not if The Salvation Army can help it. In countless ways The Army of the helping hand brings the joys of Christmas to children too often forgotten. Small things ——a stocking filled with candy canes ...a new doll ...a warm smile can make the day glow with happiness for a child. Salvationists not only provide these things, but also work to reunite families, obtain jobs for fathers, and help parents to cope with emotional problems. A gift to The Salvation Army's Annual Christmas Program can give a child the courage to dream again.

World of Food

"A World of Food in Canada" drew a close for Dundas West 4-H Homemaking club girls on Saturday, November 23, 1974, at Nationview Public School, South Mtn. The girls put on a very interesting afternoon program made up of a skit and a demonstration by South Mountain and Hallville Clubs. There were also three exhibits presented. One by Matilda 2 with Bernadette Smail as commentator, one by Matilda 1 with commentator, Mary McInnis, and the third one by Mountain and the commentators were Sandra Gibson and Ciny Lancaster.

The afternoon was concluded by the presentation of awards. County Honours which are given to a girl upon successfully completing six Homemaking Units were given to Ann Jansen of the Hallville Club and to Lois Barkley and Darlene Stewart both of the Matilda No. 1 Club. One person received Provincial Honours which is given upon successful completion of twelve 4-H Homemaking Units, and she was Linda Empey of the Matilda No. 1 Club. We also had a very special award given out. This was the awarding of a silver pie server to three girls upon successful completion of eighteen projects. This is known as Advanced Honours and the recipients were Linda Blaine of Hallville Club, Mary McInnis of the Matilda No. 1 Club and Bernadette Smail of the Matilda No. 2 Club. Congratulations girls on a job well done.

Mrs. Heather Butt, a visiting Home Economist commented on the skits, demonstrations and exhibits that were presented.

Miss Mary Michels conducted the events of the day. She reminded the girls that the Spring Project will be 'A Touch of Stitchery The training school will be held on January 16 and 17, 1975 for this part of Dundas. All girls who are twelve years of age by March 1, What a lovely day we had on Sat., Nov. 30th, 1974! The special occasion was the conclusion of the project "A World of Food in Canada" at Chesterville Town Hall for the Dundas East girls. The Achievement Day was a great success with several awards being given. County Honours were given to three girls who have successfully completed six units. The girls who received this certificate as well as a pin, were Mary Ann McIntosh, Martha Ostrander, and Mary Anne Van Moorsel, all from the Williamsburg Club. One girl who has successfully completed twelve homemaking clubs received the Provincial Honours Certificate and pin. She was Sharon Hutchinson from the Winchester No. 2 Club. We also had one special award given to Mrs. Gordon Garlough of the Williamsburg Club. She received a five year leader's certificate for the wondrful work she has done for the club.

In the afternoon, we had a well done program put on by the girls. There were both skits and exhibits. The skits were presented by Morewood, Ormond, Williamsburg and Winchester No. 2. Three exhibits were displayed, one by Chesterville with Darlene Curran and Nancy Fraser as commentators, one by Winchester No. 3 with Eileen Rose as commentator, and one by Riverside Heights with Branda Henophy as commentator. Congratulations, girls, on a job extremely well done.

Miss Ruth MacIntosh who is an ARDA Counsellor in Renfrew County assisted during the day activities and briefly commented on the exhibits and skits

Miss Mary Michels the Home Economist conducted Achievement Day. She reminded that the Spring Project "A Touch of Stitchery" The Training School for this will be held in January on the 14th and 15th. All girls who will be twelve years old by March 1st, 1975 are encouraged to join and very welcome.

THANK YOU . .

Thank you for electing me on December 2nd as your representative on the Stormont, Dundas and Glengarry Counties Board of Education. My sincere appreciation to all those who supported and worked for me in Williamsburg Township and in Morrisburg. Your concerns are now my concerns.

. . JOAN FINDLAY

RECENT MEETING OF RED CROSS HOMEMAKERS

The Dundas County Red Cross Homemakers met in the Conference Room of the Winchester and District Memorial Hospital at 8 p.m. on Monday, 25th November with eight homemakers in attendance.

The meeting opened with a poem read by the Supervisor, entitled "Ready for Christmas?"

Special speaker was Mrs. Janet Clapp, Winchester, immdiate past chairman of the County's Homemakers Committee. Mrs. Clapp gave a very informative talk centred on the care of the patient and home. Among other things, she stressed the importance of confidentiality, spotless uniforms, new metric thermometers and so on. She advised "whatever you do, be sure you do it well. If you make a pot of tea, make a good pot of tea."

Due to the season's activities, there will not be a meeting in December. Therefore, light refreshments, with a festive touch, were served and a small gift received by each homemaker.

Mrs. Catharine M. MacLean, Supervisor, thanked Mrs. Clapp for coming and expressed her appreciation to each one of the home makers for their excellent co-operation with her in this first year of operation in Dundas County.

The Dundas County Red Cross Homemakers Committee met recently in the Conference Room at Winchester and Distrcit Memorial Hospital.

Rev. L.M. Ferguson, Chesterville, Committee Chairman, conducted the meeting. Members were present from Williamsburg, Iroquois, Mountain Winchester and Chesterville. Some business was taken care of and a report was given by the Supervisor, Mrs. Catharine M. MacLean, on a Supervisor's Seminar she attended in Kingston in October. Advertising posters have just been completed and these are to be distributed in public places throughout the county.

The next meeting will be the annual meeting, to be held on Monday, 5th January at the hospital and will be open to the public. Mrs. Olive Cass, Chesterville, was elected chairman of the nominating committee to bring in a new slate of officers for 1975.

IROQUOIS MEETING FOR THE SEAWAY SERVICES GROUP

Seaway Community ervices met Monday evening at Knox Presbyterian Church, Iroquois. The meeting was chaired by the president. Mrs. John Corbett and prayer was offered by the host pastor, Rev. John J. Hibbs, M.Th.

Mrs. Marie Barkley gave the Coordinator's report. Walter Hutchison reported on a conference he had attended in Toronto, and on the securing of LIP grant for the promotion of sports in Matilda Township. Mrs. Bessie Cornut reported on the Rural Learning Conference at Kemptville.

Clothing shipment to earthquake victims in Honduras was cited as a benevolent gesture beyond local boundaries. Among prime concerns expressed were family problems and problem families, school relations, cooperatives, salvage, solution, preservation and restoration of the environment, waste disposal, pollution, reclamation, poverty, family assistance, public health services, marketing, conservation of resources, community planning, recreation, senior citizens, loneliness and visitation, "Meals on Wheels" and "Wheels to Meals", post-hospital care, housing, review board for price controls, etc. truly a full agenda.

Members and delegates spoke freely on these and kindred matters. Guests present included Mr. and Mrs. Bruce Paul, representing Viking Houses; Tom Butkovich, Coordinator for Continuing Education, St. Lawrence College; Raymond Bianchette, Secretary of State, Ottawa.

Refreshments were served by the local committee.

AND THE CUPBOARD WAS BARE . .

At some time or other, most of us have chuckled over the nursery rhyme of Old Mother Hubbard who went to the cupboard to get her poor dog a bone—but it is a sad fact that within our own town, even as Christmas approaches, many families have cupboards that are nearly as bare. Bare not only of the varied foods we take for granted, but bare of dignity, bare of friendship, bare of hope.

Fortunately, there is a well - known organization that is dedicated to filling these cupboards with joy of Christmas. For well over 90 years now The Salvation Army in Canada has worked hard to help the ill, the needy, and the troubled. As we enter another holiday season, its men and women are redoubling their efforts to seek out and aid those who would otherwise have a bleak and cold Christmas. Alcoholics, unwed mothers, aged shut-ins, hospital patients, prison inmates, deprived children — all these and more find Christmas joy through The Salvation Army.

PRICE AFTER PRICE PROVES IT!

YOU SAVE MORE ON FOOD HERE !

MEAT BUY OF THE WEEK! YOUNG AND TENDER, NEW ZEALAND SPRING LAMB POUND

WHOLE LEGS OF LAMB - - - 1.27

FRESH PORK RIBLETS, Pound	53c
SWIFT'S PREMIUM or LAZY MAPLE BREAKFAST BACON, 1-Lb. Pkg.	1.25
FRESHLY SLICED PORK LIVER, Pound	49c
MAPLE LEAF TASTY WIENERS, 1-Pound Pkg.	78c
PETER PIPER BOLOGNA (By the Piece) Pound	53c
SWIFT'S PREMIUM MACARONI & CHEESE or CHICKEN LOAF, Pound	89c
LEAN, TENDER LOIN PORK CHOPS, Pound	1.19

NOW TAKING ORDERS FOR CHRISTMAS TURKEYS

BEST GROCERY VALUES

LIBBY'S FANCY FRUIT COCKTAIL, 14 OZ. TIN	47c
KLIK LUNCHEON MEAT, 12-OZ. TIN	79c
HEINZ TOMATO KETCHUP, 11-OZ. BTL.	43c
GLAD JR. GARBAGE BAGS, 10s	53c
E. D. SMITH'S GARDEN COCKTAIL, 28 OZ. JAR	45c
SMEDLEY SMALL WHOLE CARROTS, 14 OZ. TIN	4/1.00
KELLOGG'S CORN FLAKES, 12-OZ. PKG.	59c
NATURE'S BEST WHOLE KERNEL CORN, 12-OZ. TIN	3/79c
IVORY PERSONAL SIZE HAND SOAP	4/59c

The Finest Produce at The Lowest Prices

FLORIDA NO. 1 GRAPEFRUIT, Large Size No. 48s	10/98c
CALIF. NO. 1 JUICY LEMONS, Size 140s	6/49c
GOLDEN YELLOW RIPE BANANAS, Pound	11c
CALIFORNIA NO. 1 CRISP, WHITE CELERY, Large Size 24s	33c
IMPORTED NO. 1 FRESH, CLEAN SPINACH, 10-OZ. BAG	33c
N. B. RED SOIL POTATOES, 50-POUND BAG	1.99

ALL VALUES EFFECTIVE UNTIL SATURDAY, DECEMBER 7th, 1974

Heinz' Food Market

MORRISBURG Free Delivery on $3.00 Orders Phone 543-3131

When PLANNING A NEW HOME, PLANNING A NEW CHURCH, PLANNING A RENOVATION, PLANNING THE LANDSCAPE

H. S. Lannin Ltd.

GENERAL CONTRACTORS

PHONE 774-3637 WINCHESTER, ONT.

CONSEIL D'EDUCATION DES COMTES DE STORMONT, DUNDAS AND GLENGARRY COUNTY BOARD OF EDUCATION

requires for January 1, 1975

ASSISTANT CAFETERIA HELPER

at

Seaway District High School

IROQUOIS, ONTARIO

Written applications will be received until December 13th by:

D. N. Shuttleworth,
Superintendent of Business and Treasurer,
The Stormont, Dundas and Glengarry County Board of Education
305 Baldwin Avenue,
Cornwall, Ontario. K6H 5S6
Tel: (613) 933-6990

K. FRASER CAMPBELL,
Chairman of the Board

T. ROSAIRE LEGER,
Director of Education

November 28/74

GIVE THE GREATEST GIFT OF ALL

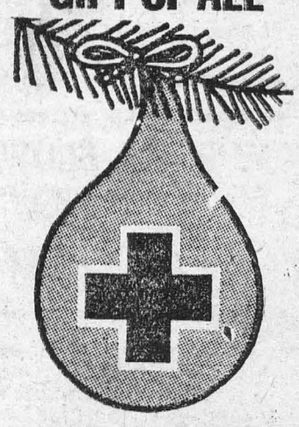

GIVE THE GIFT OF LIFE

BE A RED CROSS BLOOD DONOR

16 Days to Shop



SMITH'S PHOTO STUDIO
62 Kyle Drive
MORRISBURG
Phone: 543-2873

For ALL Your
INSURANCE REQUIREMENTS
HILL INSURANCE AGENCY
Morrisburg : Ontario
Tel. 543-3069



EARL BAKER
Exclusive Texaco Distributor of Heating Oils, Farm Gasolines and Lubricants in the Morrisburg Area.
TEXACO FUEL CHIEF
PHONE
543-3333 or 543-2890
Morrisburg — Ontario

MONUMENTS
Where You Buy The Best For Less
Satisfaction Guaranteed
NO. 1 GRANITE ONLY
Cemetery Lettering
DWIGHT CROWDER
WILLIAMSBURG, ONTARIO
Phone 535-2683

MURIELS' FLOWERS
WORLD-WIDE
WIRE SERVICE
Personal Attention To
All Orders Received
WINCHESTER
774-2201

NOW HEAR THIS

Canada's famous Orford Quartet captured first prize at the European Broadcasting Union International String Quartet Competition in Stockholm Chosen by CBC Radio to represent Canada, the Quartet won about $7,000 Among the panel of judges was Carl Little, CBC Radio supervisor of music. The members of the Quartet — violinist Andrew Dawes—(born in High River, Alta.), violinist Kenneth Perkins (born in Brockville, Ont.) violist Terence Helmer (born in Kirkland Lake, Ont.) and cellist Marcel St. Cyr (born in Quebec City) — have studied with distinguished teachers in Canada and abroad, and have received international acclaim both as a group and as soloists. They are the quartet in residence at the University of Toronto.

The Met Opera returns for its 35th season on CBC Radio Sat., Dec. 7 with a performance of Gounod's Romeo et Juliette. The familiar voice of Milton Cross will again narrate stories of the operas, and intermission favorites—Opera News on the Air, Opera Quiz and Singers' Roundtable-will return to enhance listeners' enjoyment. This year, in addition to the coverage on CBC owned and operated stations, the Met will also be heard on FM affiliates in Kingston, Kelowna, Penticton, Trail, Timmons, Belleville, Kamloops and Brandon.

Leonard Cohen, the ultimate sensuous man, is interviewed by broadcaster Malka in a candid profile for The Entertainers, Sun. Dec. 8. The obvious rapport between Malka and her subject results in a scoop for listeners. When pressed for answers, Cohen turns to the first drafts of some unpublished poems which he reads to her. He also sings some of the songs which have made him famous as a pop star, and introduces his latest, the autobiographical Field Commander Cohen.

Malka wears her performer's hat on Mon., Dec. 9 when she joins Milan Kymlicka and the orchestra on Music Of Our People for a program of songs to tie in with Hannukah.

O.P.P. REPORT

In Ontario, rules and regulations governing the operation of motorized snow vehicles are spelled out in the Motorized snow vehicles Act and its regulations. — Some of these regulations which seem to pose problems to owners and operators of snow vehicles are set out below.

Registration

Your motorized snow vehicle must be registered with the Ministry of Transportation and Communications before it is driven. Many people falsely believe that a licence is only required if the vehicle is to be driven on the Highway: Irregardless where the vehicle is being operated it must have a licence plate attached to the front of the machine.

Insurance

The owner of a motorized snow vehicle who drives or permits the operation of the vehicle on a highway must produce evidence when requested by a police officer, that the vehicle is insured.

Driver's Licence

A person who operates a motorized snow vehicle on a highway must be in possession of a valid driver's licence. A driver's licence is not required if the vehicle is being driven off a highway.

Reporting Accidents

All accidents occurring on or off a highway which result in injury to a person, or property damage to property belonging to a person other than the owner or **driver apparently** exceeding $200. must be reported.

Just a word of warning to those people who operate snow vehicles over ice. The greatest loss of life from a single cause occurs when machines travelling on lakes and rivers crash through the ice.

In the majority of cases, multiple deaths involving both drivers and passengers are the result.

In spite of constant warnings, operators fail to recognize obvious dangers and the inevitable tragic outcome. The shock of being plunged into ice cold water and the rapid paralizing effect on the body, are quick to render the victim helpless. Add to this the weight of heavy water soaked clothing and you have the fatal combination.

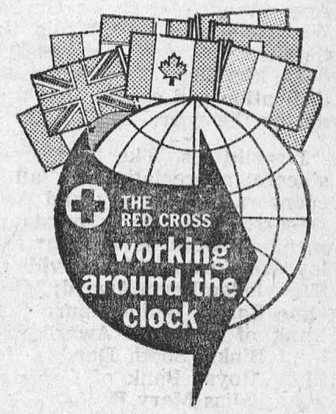

CARE is more than just a package

It's people helping people

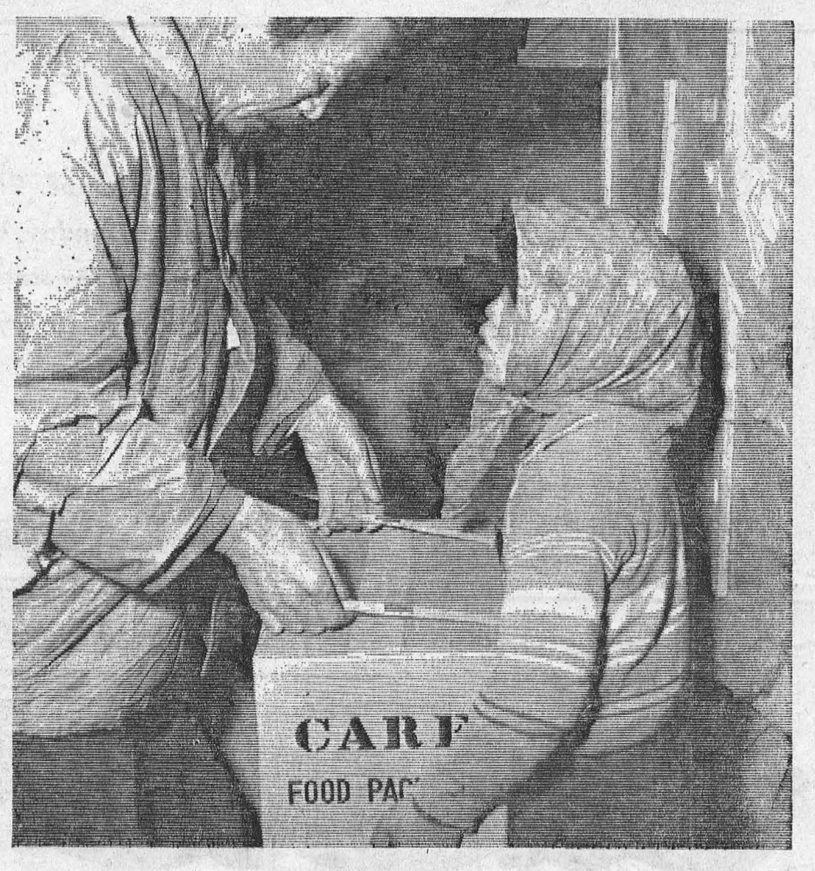

Each day CARE feeds millions of hungry families in Asia, Africa, and Latin America. But, these people hunger for more than food: the chance to help themselves.

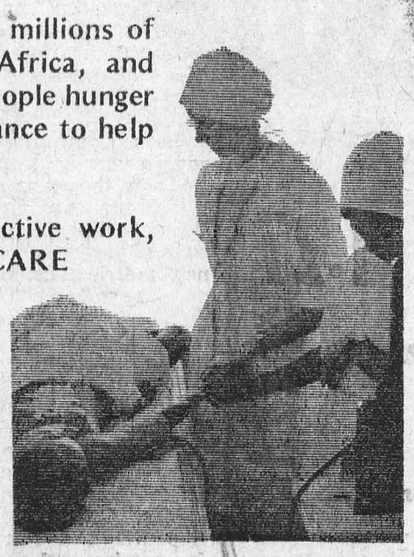

They yearn for productive work, for education, for tools. CARE works to satisfy these hungers.

Throughout the developing world Canadian CARE teams co-operate with local people in an effort to provide better nutrition, safe water, permanent housing, less illiteracy, more and better medical services, and information about family planning.

CARE is people helping people to help themselves. But most of all, CARE is YOU making all this possible.

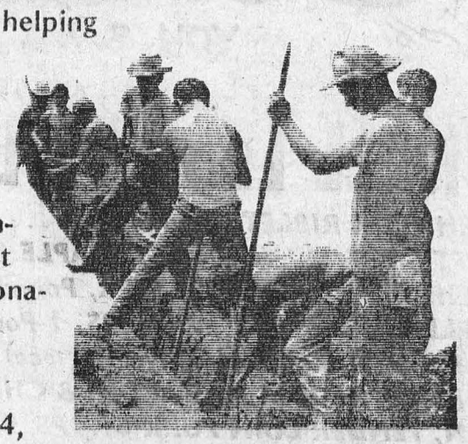

CARE is a non-governmental, non-profit organization and all donations are tax deductible.

Send your dollars to:
CARE of Canada, Dept. 4,
63 Sparks Street, Ottawa, Ontario, K1P 5A6

Through CARE's partnership program local governments give what they can and the people volunteer their labour.



Please cut out this coupon and return it with your donation. CARE will send you an official receipt and a report on current programs overseas.

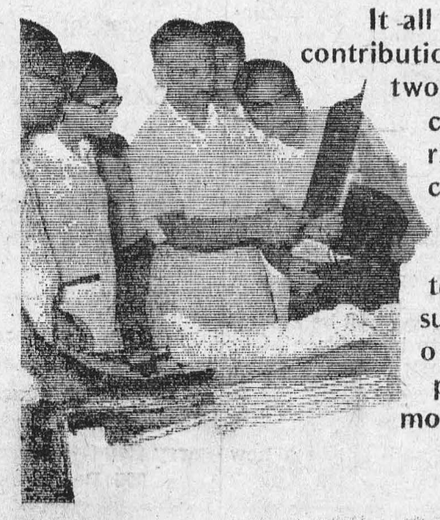

It all starts with YOUR contribution to CARE. For two dollars CARE can provide nourishing food to 180 children. Five dollars provide a CARE MEDICO team with enough suturing material for 20 operations. Ten dollars provide enough cement to mold 400 construction blocks.

CARE

I enclose $ .....
to help through CARE

Signature .....
Name .....
Address .....
City ..... Province .....

CARE Canada, Dept.4, 63 Sparks St., Ottawa K1P 5A6.

Report From Queen's Park: BY HON. DON IRVINE

This week there are a couple of local items that should be of considerable interest to many people in Grenville-Dundas.

Rather spectacular changes in the grants available to municipalities to build community centres, arenas and swimming pools have been announced by the Honourable Rene Brunelle. The legislation, which will almost certainly become law before the year is out, will increase the province's contribution for each of these undertakings from $25 000. to $75,000. This means that a municipality that is anticipating building any one of these items in the 1975 construction period is entitled to receive a grant up to $75,000. towards its capital cost. Any municipality that is contributing to two or more of these functions could be eligible for up to $150,000. for two or $225,000. for three.

In addition, the changes include broadening classes of eligible recreational facilities and providing for improved methods to streamline payment of grants.

Any municipalitie planning to erect new facilities next year should be very happy to hear about this new structure. Even some who are not might now reconsider.

I think that this initiative of the government demonstrates once again the desire to strengthen and reinforce the concept of communities and the quality of life everywhere in our pr.. inc..

—

As Minister of Housing, I announced some time ago that study grants would be made available to municipalities to encourage them to prepare policy statements outlining general housing aims. These grants are designed to encourage active municipal participation in the achievement of the province's housing goals.

It is with considerable pleasure that I was able to announce a week ago that the town of Prescott was among the first three centres to gain approval. This grant will assist the town in developing its own comprehensive housing policy and at the same time ensure that local targets are integrated with provincial objectives.

Prescott is to be congratulated for submitting careful and informative study proposals which enabled the Ministry to come to a quick decision on the application.

—

I wonder if any property owner ever could have believed that he could be liable for injury sustained by someone trespassing on his land without his knowledge, but if the trespasser is driving a snow mobile, then in some pretty common circumstances the property owner or occupier could be liable for any injury sustained.

This rather surprising state of affairs is the result of a Supreme Court of Canada case decided only a couple of weeks ago. In that case, a snowmobiler, riding at night inadvertently entered onto private property where he ran into a horizontal steel pipe. Even though the pipe had been there for twenty years and was designed to keep vehicles away from a powder magazine, the property owner lost.


ALWAYS READY TO HELP

Weekly Release

Road-Killed and Confiscated Game Put to a Variety of Uses

The deaths of scores of birds, reptiles and animals killed by poachers, overly-ambitious hunters, and other mishaps every year may n ot be entirely in vain.

Conservation officers with the ministry of natural resources in eastern Ontario have been finding uses for the carcasses that range from historical research to, in the case of freshly-killed deer and moose, providing elderly citizens with a dinner of prime venison.

Near Ottawa, a mallard duck that has been seized today could very well be a clue to the location and eating habits of an Indian village that flourished two hundred years ago.

Conservation officers have turned over approximately 125 carcasses in the past year to Ann Rick, head of the Zooarchaology Research Centre, one of the sections of the National Museum of Natural Sciences.

At the centre, a reconverted warehouse beside the capital's busy Queensway, butchered carcasses are placed in a steel vault where a resident colony of Dermestid beetles strip the bones of all meat.

The bones are then given a final cleaning, numbered, sprayed with a light coating of clear plastic and stored in cabinets. They become the "reference library" used to identify the thousands of pieces of other bone fragments sent in from archaeological digs all over Canada.

Those fragments are important evidence. Recently bones identified at the centre as belonging to a willow ptarmigan helped pinpoint the location of a fur trade post that was active near Lake Athabaska in the 1800's.

Tiny bone fragments that are extremely difficult to identify can usually be traced down by careful comparison with skeletons in the Ottawa collection.

Further analysis may also reveal the animal was butchered, the bone was used as an implement, or that a particular disease was active at the time. Skeletons of migratory wildlife may also determine the season certain events took place — an invaluable part of any archaeological jig-saw puzzle.

At the moment Ottawa area conservation officers are saving the carcasses of a bittern, bluejay, pileated woodpecker, gallinule, hairy woodpecker, mallard, blue-winged teal, two wood ducks, a hooded merganser and a saw-whet owl for the research centre. Several carcasses being kept as evidence will be turned over following court proceedings.

Besides the national museum, many carcasses are taken to the veterinary lab at the Kemptville College of Agricultural Technology for autopsy. The examinations provide a regular, up-to-date check on any diseases or parasites affecting local wildlife.

Conservation officers in Eastern Ontario have also turned over deer and moose carcasses to a local rehabilitatio. centre for alcoholics, local hospitals and a number of homes for senior citizens.

The animals, victims of poachers or traffic, are donated only if the meat is in excellent condition. The meat is further checked by dietitians on staff at the institutions.

And the venison is appreciated. In October, residents at the Carleton lodge were so delighted to receive venison from a road-killed buck they cleaned up the steaks and roasts before the director, who made the mistake of arriving late that day, could sit down to dinner.

Several years before this, a conservation officer delivering venison to a senior citizens' home was told by an elderly resident "this is wonderful. I haven't tasted venison for fifty years, not since my poaching days."



TODAY'S CHILD

BY HELEN ALLEN

THE TORONTO SUN SYNDICATE

Tommy is a lively, uninhibited eight-year-old — an engaging youngster in both looks and personality.

Anglo-Saxon in descent, he is healthy and slim with brown eyes, blonde hair and fair skin.

Tommy craves attention so he prefers the company of older people, either children or adults. Because Tommy was restless and easily distracted he spent longer than usual in kindergarten. Last year he was an average Grade One student, and now, in Grade Two, he loves school. A creative boy, he enjoys drawing and coloring. Tommy is interested in music and is now learning card games and chess. If an eight-year-old can be said to have a hobby, Tommy's would be mechanics.

Tommy loves camping, fishing and swimming. He plays baseball and is planning to join Cubs.

Affectionate Tommy needs much love, along with attention and stimulation. Young involved parents who can be both warm and firm will find him a fine son. Older brothers and sisters (but not younger ones) will be an asset in Tommy's adopting family.

To inquire about adopting Tommy, please write to Today's Child, Ministry of Community and Social Services, Box 888, Station K, Toronto M4P 2H2. For general information, consult your Children's Aid Society.

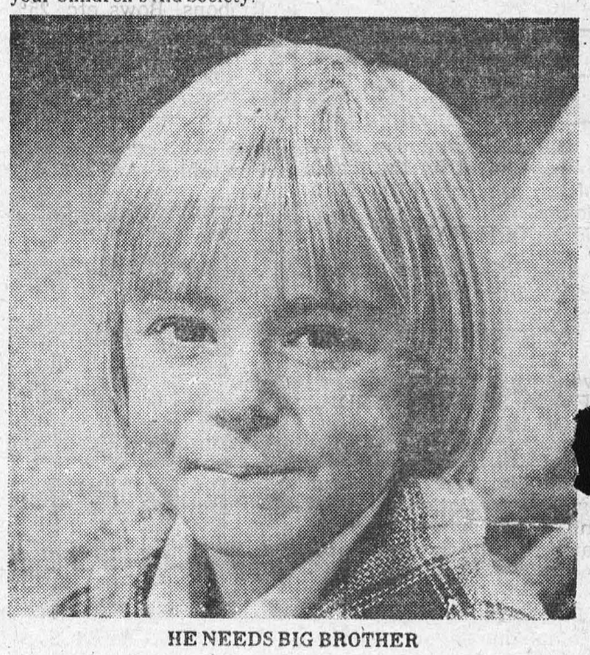

HE NEEDS BIG BROTHER

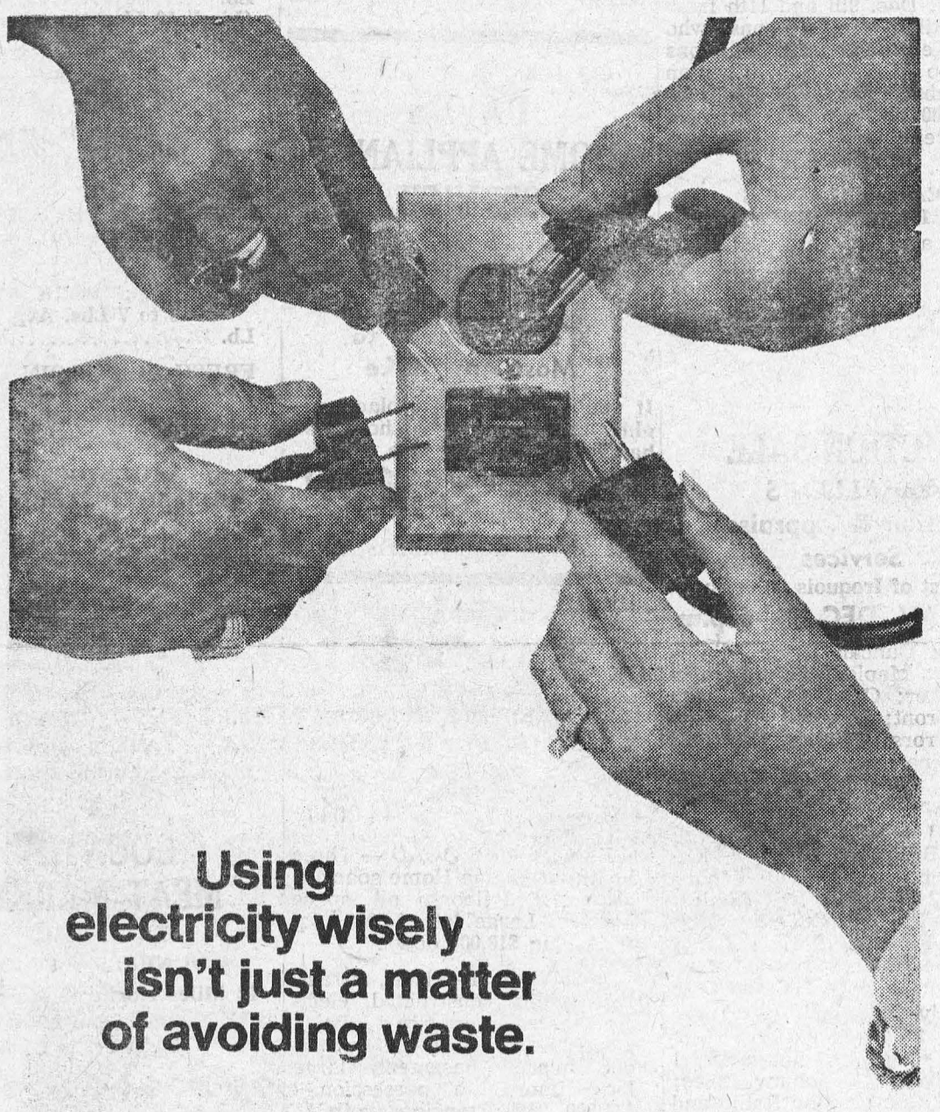

Using electricity wisely isn't just a matter of avoiding waste.

Being watchful to avoid the frittering away of kilowatthours is everyone's concern, in the interest of economy and conservation of valuable energy resources.

But for some people, living in older homes with outdated wiring, restricted use of appliances is not always a matter of choice. They do not have sufficient circuits to serve normal needs without resorting to 'octopus' outlets and extension cords. The result: overloading and blowing of fuses.

These conditions also tend to diminish the performance of appliances and shortens their life.

Inadequate wiring is not only inconvenient, it can be a safety hazard. If you have any doubts about the capacity of your home's wiring have it checked by a qualified Electrical Contractor. Then, use electricity wisely... and safely.

your hydro

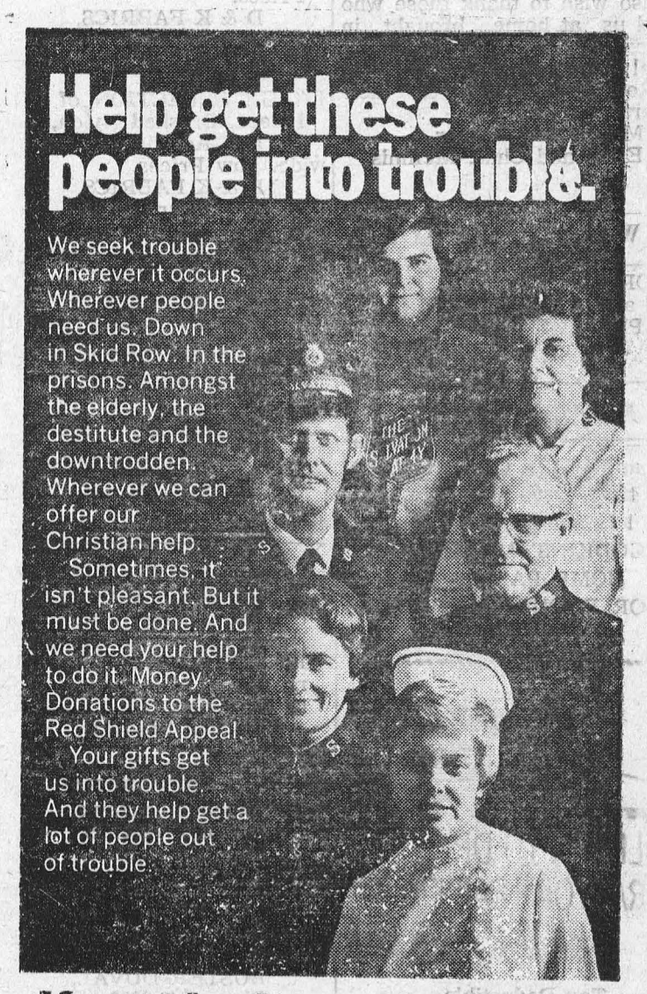

CUT OUT HERE

RESCUE BREATHING (MOUTH-TO-MOUTH)

THE CANADIAN RED CROSS SOCIETY

Start immediately: The sooner you start, the greater the chance of success.



Open airway by lifting neck with one hand and tilting the head back with the other hand.

Pinch nostrils to prevent air leakage. Maintain open airway by keeping the neck elevated.

Seal your mouth tightly around the victim's mouth and blow in. The victim's chest should rise.

Remove mouth. Release nostrils. Listen for air escaping from lungs. Watch for chest to fall.

CUT OUT HERE

REPEAT LAST THREE STEPS TWELVE TO FIFTEEN TIMES PER MINUTE.
IF AIR PASSAGES ARE NOT OPEN: Check neck and head positions, CLEAR mouth and throat of foreign substances.
For infants and children, cover entire mouth and nose with your mouth. Use small puffs of air about 20 times per minute.
USE RESCUE BREATHING when persons have stopped breathing as a result of: DROWNING, CHOKING, ELECTRIC SHOCK, HEART ATTACK, SUFFOCATION and GAS POISONING.
Don't give up. Send someone for a doctor. Continue until medical help arrives or breathing is restored.

CUT OUT HERE

H.S. Lannin Ltd.
GENERAL CONTRACTOR

"Help me prevent accidents"



OBEY YOUR TRAFFIC LAWS

Put WANT ADS to work for you

IN MEMORIAMS

REID — In loving memory of our dear mother and grandmother, Florence Reid, who passed away six years ago today, December 7th, 1969.
She has gone across the river
To the shore of evergreen,
And we long to see her dear face
But the rivers flow between.
Someday, sometime, we shall see
The face we loved so well;
Some day we'll clasp her loving hand,
And never say farewell.
So put Your arm around her, Lord,
Treat her with special care,
Make up for all she suffered
And all that seemed unfair.
—Loved and missed always, Daughter, Doreen and family and son, Jack.
48c.

CARDS OF THANKS

We wish to extend our heartfelt thanks to all our friends in Morrisburg for their kindness to us in our bereavement by the tragic death of our mother, Mrs. Margaret Hope.
THE HOPE FAMILY.
48p.

We wish to express our heartfelt thanks to those who were so kind to us in any way. It is comforting to know that Vane had so many wonderful friends.
BETTY, SHIRLEY AND DONALD SCHELL.

...uld like to express our ...s and appreciation to all of the family, neighbours, friends and relatives for their many acts of kindness, beautiful floral offerings, gifts to the Heart and Cancer Funds, and sympathy extended to us during our sad bereavement of a good son, who was so good to us. He fought for his country and spent the rest of his life taking people safely to their destination. He truly served. We also wish to thank those who ...ed us at home, brought in food and served us so kindly. A special thanks to Rev. Brian Gee and Rev. Chas. Massey for their comforting words.
Mother and Father,
Ethel and Chas. McInnis.
48c.

WANTED TO BUY

'57 FORD TRACTOR RADIATOR
Call after six.
PHONE 535-2594.
48p.

MOBILE HOMES

NEW and USED. CAN BE SEEN any time. Several choice serviced lots available. See them at
GODKINS' MOBILE HOME PARK,
OR PHONE 537-2609
44tfc.



LEARN TO DRIVE TRACTOR TRAILERS

- Now you can train right here in Canada!
- Tuition Tax Deductible.
- Placement Assistance Guaranteed.
- Training available in French or English.

FOR APPLICATION and interview write: Safety Department, The Canadian Institute of Tractor Trailer Training Ltd., 150 Edward Street, Box 68, Cornwall, Ontario, or Call (613) 933-5621.
47-9c.

CIAG INSURANCE
CO OPERATORS INSURANCE ASSOCIATIONS OF GUELPH
FIRE, AUTO, CASUALTY & LIFE INSURANCE
JUNIOR R.D. CASSELL
AGENT
Morrisburg, Ontario
PHONE 543-2075

FOR SALE

1 SOLID WOOD CONSTRUCTED Bookcase Buffet with sliding glass doors, like new.
PHONE 543-2598
48-9p.

ST. BERNARD PUPS for sale.
PHONE 543-2660,
after 5:00 p.m.
48p.

SEVEN LIVE GEESE.
PHONE 543-2631.
48c.

BARGAIN PRICES on registered housetrained, inoculated Borzoi Brittany Spaniel and Chinese Crested Dogs.
STU-DAL-POO,
Ingleside.

GIFTS — Selling out all gifts, Ribbons, Bows etc. 25% to 40% off.
D & K FABRICS
Morrisburg Mall.
47-8c.

FELT — 72 inches wide. 4 Colors. For tables, Art and Craft Work etc.
D & K FABRICS,
Morrisburg Mall.
47-8c.

CREWEL KITS and NEEDLEPOINT. 30% OFF.
D & K FABRICS,
Morrisburg Mall.
47-8c.

VELVET — First Quality: From Martins. 1 to 5 yard ends. $3.00 per yard.
D & K FABRICS,
Morrisburg Mall.
47-8c

SWEATERS: Large selection in sizes 1 to 14 years. First and second quality. $2.50 to $4.50 ea.
D & K FABRICS,
Morrisburg Mall.
47-8c.

SNOW SUITS AND PARKAS. 1 and 2 Piece. All sizes. Low Prices.
D & K FABRICS,
Morrisburg Mall.
47-8c.

LARGE SELECTION of ORLON - Fleece, Brushed Nylon, Polyester and Acrylic Fur. 60 inches wide. Low Prices.
D & K FABRICS,
Morrisburg Mall.
47-8c.

FRESH SHOP HOGS — By the side. 60 to 70 Lbs. — Cut and wrapped for Freezer. 75c lb.
COUNTRY MEAT MARKET,
DUNBAR, ONTARIO
PHONE 448-2123
6tfc.

ARTIFICIAL FIREPLACE, Red Brick. with 1500 watt heater.
PHONE 543-2105
48-9c.

1 SINGER SEWING MACHINE, almost new. With or without cabinet; Long White Fortrel Dress, sleeveless with belt, size 10; 1 Wardrobe Closet, sturdy made and all panelled. Call after 6:00 p.m.
PHONE 652-4662.
47tfc.

SALE — BEDSPREADS AND Ready-Made Curtains.
D & K FABRICS,
Morrisburg Mall.
47-8c.

SNOW BLOWER, 7 horsepower; like new; used only several hours.
BUSTER DUVAL,
Phone 543-2020.
48-9p.

VACUUM CLEANERS and Floor Polishers. Will demonstrate in your home.
RALPH COULTHART,
Morrisburg, Ontario.
50p.

COMING EVENTS

WOMEN'S INSTITUTE
The Morrisburg Women's Institute will hold its Christmas meeting Thursday, December 12th at 8:00 o'clock in the Senior Citizens room. There will be an exchange of gifts.

SCOUTS BOTTLE DRIVE
Morrisburg Boy Scout Troop will hold a Bottle Drive on January 4th, 1975. Proceeds will be to help send Boy Scouts to the World Jamboree in Norway next year.
46-50p.

COLQUHOUN MUSICAL HOUR
A program of special music by North Dundas Orchestra will be held in Trinity United Church, Colquhoun at 2 p.m. Sunday December 8th, 1974. Everyone welcome!
47-8p.

GOLDEN ANNIVERSARY
for Lucille and Keith Smith
A gala evening for everyone.
No gifts, please.
IROQUOIS LEGION
SAT., DECEMBER 7 — 8 P.M.
47-8p.

SENIOR CITIZENS CHRISTMAS MEETING
Morrisburg Senior Citizens are holding their regular monthly meeting in the Clubroom on Friday evening, December 6th. A Christmas turkey dinner is being organized and will commence at 6:30. Following this will be the business meeting, some musical entertainment and an exchange of Christmas gifts not to exceed $1.00. All members are urged to attend.
47-8p.

NEW YEAR'S EVE DANCE
At the Morrisburg Curling Club, 9:00 p.m. to 3:00 a.m. Featuring The Music Man, from Ottawa. Tickets ($15.00 per couple) available from Graham Houze, Lillian Wagner, Bert Tippins.
46-50c.

PUBLIC SKATING
Saturday ..... 8 to 10 p.m
Sunday ..... 3 to 5 p.m.
Admission: Children 25c; Students and Adults 50c.
48c.

THE SALVATION ARMY
Box 295 — Kemptville, Ontario
CHHRISTMAS WELFARE
PLEASE NOTE: All applications for Christmas welfare must be made in person. No phone calls, please. An officer will be in the Dominion Store, Morrisburg, to accept applications on the following days: Dec. 9th and 11th from 10 a.m. till 2 p.m. Persons who would like to make cash donations can do so by mailing or in person on the above days. All donations over $2.00 will be acknowledged by a receipt for income tax purposes.

SEAWAY SINGERS CHRISTMAS CONCERT
The Seaway Singers will hold their Christmas Concert Sunday, December 8th, 1974 at 8 o'clock in St. James Anglican Church, Morrisburg. Everyone is welcome.
47-8c.

FOR RENT

DON'T LEAVE YOUR VALUABLE belongings exposed to the weather. Store them now before the winter closes in. Storage available to rent.
PHONE 543-2249.
48-9c.

APARTMENT TO RENT 1 Bedroom, bathroom, livingroom & kitchen. Heated.
PHONE 543-23· 1.
48p.

ELECTRICAL

ELECTRICIAN will do all kinds of Electrical work. Free Estimates.
CALL 543-3139.
49tfc.

WORK WANTED

CARPENTER would like part-time work. Renovations of any kind. Repair and Refinishing Furniture.
PHONE 652-4662.
43tfc.

FOUND

SET OF KEYS ON BELT CHAIN Owner may have same on identification and paying for ad.

ELECTION CARD

TO THE ELECTORS OF THE TOWNSHIP OF MATILDA:
I am grateful for the expression of confidence in me in Monday's election and for this support not only for the next two years, but for those who in recent days have made known their wishes to me. May you all have a happy holiday and a bright and prosperous 1975.
Sincerely,
LORNE STRADER.
48c.

RINGS WITH MUSCLE

Big bold rings for the big red-blooded Canadian male in YOUR life. In precious metals with the brilliant flash of diamonds or other gems. Wedding Rings, Signet Rings, Lodge Rings. We have a very nice selection for you to choose from. See them before you buy.

WALTER'S JEWELLERY
Morrisburg Shopping Centre - Phone 543-3014

AUCTION SALE

VanALLEN'S
Auction & Appraisal Services
Just west of Iroquois on Hwy. 2
MONDAY, DEC. 9—6 p.m.

6 piece Duncan Phyfe dining room set; Maple Hutch; Mahogany Rocker; China Cabinet with Glass Front; Several Dressers with Mirrors; Walnut Captain's Chair; Pine Hutch with two glass doors; 6 piece Walnut Bedroom Suite; Occasional Tables; 6-Leg Extension Table; 2 Drop Leaf Tables; Buffet; Small Pine Kitchen Cupboard; Several Wooden Chairs; 2 Antique High Chairs; 2 Blanket Boxes; 2 Chamber Sets; Trunks; Fireplace Set; 1 Large Box Stove; Coal and Wood Cook Stove; Portable Washer and Dryer; Lovely Old Piano; Six Piece Bedroom Suite, including sliding doors in headboard and desk; 1 Room Divider; 2 Johnny Poles; Lamps; 2 Combination Radio and Record Players; T.V., Portable, Table and Console; 1 Sectional Chesterfield; Bed Springs & Mattress; Youth Desk; Wash Stands; 4-Drawer Filing Cabinet; 2 large Oil Paintings and Frames; Several small pictures and old frames; Crocks and Jugs (some with lids) Refrigerator; 2 Heavy Duty Electric Stoves; Small Portable Electric Oven; Several Pieces Good Crystal; 1 Blue Glass Ornamental Centrepiece; Garden Tractor and attachments; 1961 Ford Station Wagon.

This sale consists of some of the finest quality of modern and antique pieces we have had the pleasure to offer. Many other articles.

TERMS — CASH
REFRESHMENTS
Sale will be held Indoors
Ralph VanAllen,
Auctioneer.
652-4533.

ART SANGER UPHOLSTERY SHOP
Corner of Duncan and Hwy. #2
Monday to Friday — 8 to 5
Saturday till Noon
MARIATOWN
TELEPHONE 543-3266
48tfc.

Furniture Refinishing
Stripping - Repairs
FREE ESTIMATES
CARMAN REFINISHERS
PHONE 652-4602 IROQUOIS
37tfc.

PRE-XMAS SALE

MEN'S SHIRTS
1/3 OFF
MEN'S SWEATERS
25% OFF
GLENAYR KNIT SLACKS AND SKIRTS
25% OFF
GLENAYR & PETER SCOTT SWEATERS
15% OFF

OLYMPIC LOTTERY TICKETS FOR FEBRUARY DRAW NOW AVAILABLE!
(Four $100 Winners Last Draw)
Open Wednesday Afternoons

DELAGE'S House of Gifts
MORRISBURG, ONT.
Phone 543-3084

CALL
DAVE'S HOME APPLIANCE SERVICE
TEL. 543-2037
When Your Appliances Let You Down and Out.
We Do Repairs to Most Any Make
If you're looking to replace that older appliance in your home, we handle the complete line of
MOFFATT and McCLARY Appliances
12 Alice St., Morrisburg

FLOYD FISHER

REAL ESTATE BROKER
MORRISBURG, ONTARIO
PHONES:
Office 543-2044

ON LAKESHORE ROAD — Three bedroom Frame Home spacious rooms, tiled floors, oil space heating. Large lot, 15,000 sq. ft. Asking $10,000 down.

ON HIGHWAY 31 — New, attractive, quality constructed, electric heated 3 bedroom Brick Bungalow. Carpeted throughout, finished basement, large lot, immediate possession.—$34,800. 95% financing available to qualified purchaser.

GARAGE — A real opportunity. 40' x 60' Concrete Block Building, structurally sound, large overhead storage. Stock room and office. Assorted mechanics tools and equipment, automotive stock. Large lot, drilled well Asking $25,000. Brinston.

ON CHURCH ROAD — Comfortable and well kept furnished trailer with la arge enclosed porch and 12' x 24' insulated family room, T.V. aerial, drilled well, 100' x 137' lot. Selling at $16,900.

TWP MATILDA — An Excellent Building Lot wit henough logs to build a Chalet home 30' x 40'. With award creek running through middle. Approx. 300 spruce trees and 1500 pine trees Only $6,500.

SALESMEN

John Allison	543-2989
Alton Bolton	543-2002
Harold Fisher	543-2213
Bill Marshall	543-3200

NOTICE

The next regular meeting of the Council of the Village of Morrisburg will be held in the Council Chambers on Monday, December 9th, 1974.
Signed:
LLOYD D. BARKLEY,
Clerk-Treasurer,
Village of Morrisburg.
47-8c.

ATTEND THE CHURCH OF YOUR CHOICE THIS SUNDAY!

FOR SALE
MAGAZINES, NEWSPAPERS
TOBACCO, CONFECTIONERY
CHARLIE'S SPORT SHOP
—OPEN 7 DAYS—
8tfc

HEARING AIDS
When you need a new hearing aid, we'll give you the salesman's commission of $100.00 off the price if you come to the office.
Phone 774-2606 or write:
SUMMERS Hearing Aid Centre
WINCHESTER, ONT.

BILL MARCELLUS
We Dare To Be Compared

T-BONE, SIRLOIN OR WING STEAKS — YOUR CHOICE
Lb. 1.69
(Limit 10 Lbs. to a Customer)

RIB STEAKS
Lb. 1.19
(Limit 10 Lbs. to a Customer)

FRESH GROUND HAMBURG
20-Lb. Tray Pack
Lb. 60c

FARMER'S BEEF ROAST
(Bone-In)
Lb. 95c

FARMER'S PORK ROAST
6 to 7 Lbs. Avg.
Lb. 75c

FRESH PORK LOIN CHOPS
Tenderloin Left In
10-Lbs. Avg.
Lb. 1.25

IN STOCK
WELL AGED STEER BEEF
Cut and Wrapped for Freezer
Sides 85c
Hinds $1.15
Fronts 74c
Effective to Sat. Nite, Nov. 30

Open Hours:
Thurs., Fri., — 1:00 to 6:00 p.m.
Sat. — 8:00 a.m. to 6:00 p.m.
Until Further Notice

COUNTRY MEAT MARKET
TEL. 448-2123
DUNBAR, ONTARIO
12 Miles North of Morrisburg
5 M. North-East of Williamsburg
½ Mile West of Dunbar

VanALLEN'S
INDUSTRIAL WASTE AND SEPTIC TANK CLEANING - CALL
Cardinal 657-3271
1tfc.

HOMEOWNER LOANS

FOR FAST RELIEF FROM NAGGING BILLS

get a

"HOMEOWNER LOAN"

For appointment or information Call:
MR. BLANCHARD
C.A.C. REALTY LTD.
8 SECOND WEST,
Cornwall, Ontario
932-2825