The Morrisburg Leader

Authorized as Second Class Mail
Post Office Dept., Ottawa

$3.50 YEAR IN CANADA
$4.50 YEAR IN U.S.A.

VOLUME 106, NO. 3 — MORRISBURG, ONT., FRIDAY, JANUARY 19th, 1968 — SINGLE COPIES 10c



THIS COULD BE THE LAST TIME. This former hit by the pop group known as "The Rolling Stones" could well be sung at Ottawa next month. British Prime Minister Harold Wilson will meet with Lester Pearson in what will be the last official meeting between the two PMs. Mr. Wilson, left, will visit Washington before journeying no...
- TNS Photo

Horticultural Group Named New Officers

The annual meeting of the Morrisburg and District Horticultural Society was held in the Council Chambers on Tuesday, January 16.

The following slate of officers for the coming year was presented and accepted:

Past president, E. Bruce Tuttle; president, Robert J. Bright; 1st vice president, Miss Gladys M. Bayne; 2nd vice president, Mr. Fred Casselman; recording secretary, Miss Dorothy Flower; treasurer, Mr. J. C. Skuffham.

Directors: (continuing for one more year: Mrs. D. J. Clemens, Mrs. B. Mac Strader, Mrs. G. W. Thom, Mr. Fred Casselman, Mr. Strader McIntosh. Appointed for a two-year directorate are: Mrs. Orval Delage, Mrs. T. E. Fraser, Mrs. Ed Hanson, Mrs. Dwight Irvine, Mrs. Arthur Thom.

Committees are as follows:

Programme committee: Mrs. Geo. Smith, chairman; Mrs. John McIntosh, Miss Mary VanAllen, Mrs. Fred Casselman, Mr. E. Bruce Tuttle.

Membership Committee: Mrs. D. J. Clemens and Miss M. Pharaoh, co-chairmen, with power to add to committee.

Door Prive Committee: Mrs. L. Kinkaid, chairman, with power to add to her committee.

Show Committee: E. Bruce Tuttle, chairman, with power to add to his committee.

Beautification Committee: Chairman, Mr. L. K. Cruickshank; Mrs. Nancy Ball, Mr. Robert Bright, Mr. Fred Casselman.

A letter received from Mr. Russell Gomme, Secretary of the Ontario Horticultural Society, was presented. In it he conveyed best wishes for the year and requested a copy of the address, presented in September at the District No. 1 Annual Meeting by Mrs. Amy Lemaire of New York State Garden Clubs.

Mr. Gordon W. Thom remarked on Mr. Tuttle's work as president during the past four years, and in appreciation, Miss Flower presented Mr. Tuttle with a beautiful set of Parker pens in a black and gold marble base. To this, Mr. Tuttle responded, stating he was pleased to have contributed to this undertaking.

Some slides on Frobisher Bay and Labrador City, on loan from Mr. Dale Barkley, proprietor of Borkley's Esso, on Highway No. 2, were shown. These depicted life in these far outreaches of the country and were appreciated.

Some thirty-six persons attended the meeting. Miss Beatrice Saddlemire of Williamsburg, was the winner of the door prize.

Scholarships Awarded At Commencement

Three students of Dundas District High School received $400 Ontario Scholarships at the annual commencement exercises held Saturday, January 13 at the High School auditorium, Jane Archibald, Anna Byker and Stephen Law were presented with their Ontario Scholar Diplomas by A. J. Bray, principal.

Jane Archibald received the Queen's University 125th Anniversary Scholarship of $200., Phillip Marsters, the $150 York University Admission Scholarship and Stephen Law the $100 Carter Scholarship for highest standing in the Three United Counties of Stormont Dundas and Glengarry.

South Dundas District Scholarships were presented by School Board Member Douglas Barclay to: Valerie Armstrong, Jane Archibald, Stephen Lam and Anna Byker, Iroquois High School Students' Council Scholarships went to Jane Archibald, Anna Byker, Stephen Law and Phillip Marsters. Presentation was made by Miss Gail Lafreniere.

Iroquois Lions Club bursaries were presented by President George Jackson to: Robert Butcher, Anna Byker, Shirley Empey, Ruth Hanes, Phillip Marsters. Iroquois Branch 370, Canadian Legion bursaries of $50 were awarded to Valerie Armstrong, Robert Butcher, Shirley Empey, Ruth Hanes, Larry Robertson.

Stephen Law was presented with the Friendly Brothers Masonic Lodge No. 143 bursary of $50. Presentation was made by Worshipful Master James Styles. Sharon McDonnell received the Catholic Women's League of Iroquois bursary of $50 from representative Mrs. Frank Rooney. Jane Archibald was presented by Lee Madden with the Seaway District High School Staff Award of $50.

Thomas Wallace was awarded the Ralph Ennis Memorial Trophy which went to the student showing the best example of public service from Iroquois High School. Presentation was made by Douglas Barkley. The Dean Gillmer Memorial Trophy to the most outstanding boy at Iroquois High School was presented to Stephen Law and the Matilda Township Women's Institute Trophy to the most outstanding girl went to Jane Archibald.

Other trophy winners were: Toni Corden — Glenn Summers Memorial for highest standing in Grade 9 French; Sherry Corden — Seeley Trophy, Highest aggregate for gr. 9 and 10; Sherry Corden — VanAllen Trophy, highest standing in grade 10 mathematics; Roxie Thompson — Seeley Brothers Trophy for highest standing in middle class mathematics; Donald Fisher — Legion Trophy for highest standing in English Composition.

Iroquois High School Students' Council Trophies were awarded to: Dona Casselman for highest standing in grade 11 French, Roxie Thompson for highest standing in middle school English and another for highest standing in middle school history. Glenn McDonnell received the Iroquois High School Trophy for highest standing in gr. 12 Latin. Roxie Thompson was presented with a trophy for highest aggregate in middle school science.

Principal A. J. Bray presented Principal's Medals for highest standing in Grade 13 mathematics to Stephen Law—for both Math 'A' and Math 'B' who also received the Strathcona Shield for highest aggregate in grade 13.

W. I. Meeting at Riverside Hts.

"What Canada Makes, Makes Canada" was the topic discussed by Mrs. Claud Crowder at the January meeting of Riverside Heights Women's Institute held at the home of Mrs. Fred Casselman.

During business discussion it was decided that a contribution be made to the 75th Anniversary Fund of Federated Women's Institute of Ontario.

Mrs. Dick Richardson reported that Mrs. John Hart of Morrisburg had been winner the Centennial Quilt draw. Second prize, a doll house and furniture went to Rev. C. Eade and third prize, a doll and wardrobe was won by Sandra Scott

Future plans for the group include a supper to be held at St. James Morrisburg, January 24 and a draw for a Fifty dollar bond to be held April 5.

W. Grant Black Passes Suddenly

The community was shocked and saddened at the sudden death on Sunday last, January 14th, of Wilburn Grant Black, Morrisburg merchant and contractor for more than thirty years. Mr. Black's death came at his home on Ottawa Street. He was in his 60th year.

Funeral services were conducted Tuesday at 2 p.m. at the Fairbairn Funeral Home, Morrisburg, with Rev. F. L. Howald officiating.

Born February 8th, 1908, near Chesterville, he was a son of the late Thomas Black and his wife, Dora Brown. Forty-one years ago, at Gallingertown, he married the former Hilda Marcellus, who survives. Also surviving are one son, Lyle Black, at Morrisburg, and five brothers: Thomas Black at Dawson Creek, B.C.; William Black at Milo, Alta; Stan Black at Winchester; Murray Black at Brockville, and Charles Black at Ingleside; and two sisters: Mrs. Maurice Tuttle (Dorothy) at Brockville and Mrs. Lawrence Whitteker (Edith) at Chesterville. There are four grandchildren.

Coming to Morrisburg 32 years ago, he established the Black Lumber Co., Ltd., here. Since then he had become well known to a wide circle of friends and acquaintances who sincerely regret his sudden death.

He was a member of the local Masonic Lodge and a Past Deputy Grand Master of the I.O.O.F. Special Masonic and I.O.O.F. services were held on Monday evening

Following the funeral service, interment was made in St. John's Lutheran Church cemetery at Riverside Heights.

Relatives and friends attended from Finch, Chesterville, Cornwall, Winchester, Iroquois, Williamsburg, Ingleside, Cardinal and Ottawa.

Pall bearers were: Wilfred Foss, Lee Cougler, Don Shaver, Gerald Link, Lloyd Eady and Goldwyn Durant.

Hockey News

Morrisburg-Brockville Combines lost their second league game on Sunday afternoon in Brockville to the Buckingham Aces, by two goals. To date, Combines have lost only two games (both to Buckingham), tied two, and won ten.

Playing shorthanded on Sunday, with only twelve players, and none of them forwards, scored once each frame, but could not overcome the Aces. Lyle Ellis scored the first goal of the game when it was just 11 seconds old. John Cahill and G. McMillan scored Combines' other markers. Terry Kelly assisted on all three goals.

Pierre Lemire, Phil Fong, Gerald and Gilles Chauret, and Roger Laurin counted for the Aces.

Ten minor penalties, 2 majors 1 misconduct and 1 match penalty were handed out by referees Hoy, and Garand. Morrisburg picked up four of the minors., 1 major and 1 misconduct.

Combines outshot the Aces 29 to 20.

Little Doug Casselman is on the injured list with a broken bone in his foot, which he received Jan. 5. Keeping him company is Mel Tomalty with an injured list, but he is expected back for the next game.

Friday night in Smiths Falls, the Combines defeated the Smith Falls Bears of the Central Jr."A" League in an exhibition game 7-1.

Ex-Bear, Wayne Mayhew scored three times to led his team, and Lyle Ellis (another ex-Bear,) had a pair. Singles went to Terry Kelly and Mel Tomalty. John Cahill had three assists.

Ron Coutanche saved Smiths Faals from a shutout with his 1st period goal.

Only one penalty was called during the game and that was against the Smiths Falls coach for holding onto a Morrisburg player.

Morrisburg outshot the Bears 40 to 22.

×

Morrisburg Lions of the St. Lawrence Junior "B" League have yet to count a victory, but they're getting closer. Thursday night, Cardinal edged them 4-3 and Friday, Prescott edged them 5-4.

Prescott led 3-2 at the close of the first and then 4-2, but Wayne Gurnhill and Mike McGinn tied it up in the third period. Some minutes later, Courtney Bolton gave his team the winning goal. Garth Baker added Lions other 2 goals, with Prescott's goals by Paul Irvine, Bob Bressee, Neil Vale and Wayne Jones. Garth Baker missed a penalty shot in the third marker. Lions picked up 4 out of 10 minor penalties.

The next home game is Sunday, January 21 at 2:30 P.M. against Prescott.

×

Morrisburg - Williamsburg Combines of the St. Lawrence Intermediate League added another victory to their total with a 6 - 3 win over the League-leading Prescott Barons, here on Sunday afternoon.

Red Lawlor paced the Combines with a pair, and singles were added by Ron Paterson, Earl Brown, Fred Harper, and Gary Fletcher. Baron goals were scored by Duke Murphy, Dale Kingston, and Wayne Ellis.

Sixteen minor penalties, 4 majors and one game misconduct were given by the referees.

The Twin-Burgs play host Friday night at the local arena at 8:30 P.M. to the second place team, Cornwall Howard Smith Beavers.

E. A. VanAllen, Former Reeve Died in Hospital

Edgar A. VanAllen, a former reeve of Williamsburg Township, died Sunday, January 14th, at the Winchester Memorial Hospital, after a brief illness. He was in his 85th year.

Born in Williamsburg Township, east of Morrisburg, he was the son of the late Mr. and Mrs. James VanAllen of this area. Mr. VanAllen farmed near Aultsville, having retired some 20 years ago. At the time of Seaway Rehabilitation, he and Mrs. VanAllen, the former Maude E. Wells, moved to Ingleside, where they have since resided.

For many years, Mr. VanAllen was an active member of the Williamsburg Township Council having served as a council member, deputy reeve and reeve. The many expressions of sympathy, floral tributs and donations to various socitties testified to the high esteem with which he had been held.

He is survived by his wife, at Ingleside, four daughters: Mrs. S. Wells (Lois), Mrs. E. Froats (Doris) both of Ingleside, Mrs. C. Morris (Eva), U.S.A., Mrs. R. Robertson (Jean) Williamsburg and several grandchildren.

The body was at Ingleside United Church. Funeral services were held Wednesday, January 17 at 2 P.M. in the United Church with Rev. Giffin officiating. The body was placed in St. Lawrence Vallay Union Cemetary vault to await spring burial.

Pall bearers were Floyd Fisher, Allan Donnelly, Foster Hilliard, Sherwood Stoddard, Ewart Stoddart and Dougal Hart.

David Rice Wins Ennis Trophy for Public Service

David Rice, former Morrisburg High School student was presented with a Ralph Ennis Memorial Trophy to the student of Mirrosburg High School giving the best example of Public Service. Other presentations made Saturday to former M.H.S. students at the Commencement exercises held Saturday at South Dundas District High were: Royal Canadian Legion Br. No. 48 awards by President Gordon McGregor to the top four students in grade 12 continuing ther education to: David Mason. Brenda Harriman, William Vaughan, Yvonne VanAllen.

M.D. Wilson awards were presented by the donor to top students in Commercial option. They went to: Linda Mongor — grade 10, Karen Rielly — grade 11 and David Mason — grade 12.

The Catholic Women's League Award to a student of any creed who has demonstrated courage, sportsmanship and sound character was presented to Daina Crober by Miss Marion Coligan. The Effie Prumner Memorial award to the grade 13 student furthering his or her education at a Canadian University was also presented to Daina Crober by Mr. Robert Howald. The Williamsburg Women's Institute awards for the literary contest were awarded to William Vaughan —senior and Rosemary Coligan—junior.

Daina Crober was recipient of the Royal Canadian Legion, Williamsburg Branch No. 538 bursary to a student of grade 12 or 13 of a veteran continuing her education. Raymond Devaul and Judy Boyd received Morrisburg Lions' Club Bursaries which were awarded to grade 13 students furthering their education.

Jamieson Memorial scholarships for high standing were presented to: Dana Baker and Paul Lee — grade 9, Rosemary Coligan and Linda LaFortune — grade 10, Jean Goos and Emily Crober — grade 1', David Mason and Brenda Harriman — grade 12.

South Dundas District High School Board Scholarships were presented by Mr. Douglas Barkley to: Paul DeVaul, Hubert Barkley, Daina Crober, Judith Boyd and Mary Lynn Hill.

Proficiency Awards To H.S. Students

Raymond Devaul was winner of the Meikle Brothers' Trophy at the annual Commencement held Saturday at Seaway District High School Iroquois. Annual presentation is made to the grade 13 former Morrisburg student coming first in the five year Arts and Science program Other proficiency awards to former Morrisburg students were: Dr. Mahlon W. Locke Shield to David Mason, grade 12. Dr. George M. Gorrell Shield to Jean Goos, grade 11, Dwight Beckstead shield to Rose mary Colligan, grade 10 and the Dr. Kenneth A. Blancher Shield to Dana Baker, Grade 9. Jane Meyer recieved the Casselman Trophy for the greatest improvement in mathematics in grade 11.

Student Council Honor Crests presented by Miss Gail Lafreniere to: the "over 90 per cent Club" Toni Corden, grade 9 and Roxie Thompson, grade 12. "Over 80 per cent Club" crest recipients were: Theodora DeJong, Linda Duncan, Sandra McCann, Rosann Rooney, Margaret Smith, grade 9; Sherry Corden, Howard Kirkby, Margaret Waddell, grade 10, Gail Beckstead, grade 11, Jane Archibald, Anna Byker, Stephen Law, grade 13.

Honor crests for over 75 per cent standing were received by Toni Corden, Theodora DeJong, Shelly Douglas, Linda Duncan, Sandra Mc Cann, Rosann Rooney, Margaret Smit, Arlene Summers, grade 9. Sherry Corden, Howard Kirkby, Claire McDonell, Margaret Waddell Constance Hess.

Other "over 75 per cent" honour crest recipients were: Gail Beckstead, Mary A. Petrie, Julie Malon, Dean Summers, Iris Gow, Edna Marcellus, grade 11, Roxie Thompson, Papke DeJong, Sylvia Tepes, grade 12. Jane Archibald. Valerie Armstrong, Anna Byker, Stephen Law, Phillip Marsters, grade 13.

General proficiency awards in the five year Arts and Science Program were presented by Mr. Maurice Labelle to former Iroquois High School students: Grade 9: Toni Corden — Beaupre Jewellers, Sandra McCann and Theodora DeJong — Student Council. In grade 10 award winners were: Sherry Gordon — Iroquois Women's Institute, Margaret Waddell and Howard Kirkby—Student Council. In grade 11, Gail Beckstead — Iroquois Lions Club, Mary A. Petre and Julie Malon — Student Council; Grade 12 — Roxie Thompson — Iroquois High School staff award, Otto Bucking, Dianne Cornell — Student Council; Grade 13 — Student Council Awards to Stephen Law, Jane Archibald, Anna Byker.

In the four year Business and Commerce Program proficiency awards were presented to: Audrey Mudde, Marlene Brinston, Brenda Hunter — Grade 9; Constance Hess Linda Whitford, Adda Molzahn, Gr. 10, Iris Gow, Edna Marcellus, Susan Tuttle—Grade 11; Japke DeJong, Sylvia Tepes, Nancy Byker—Grade 12.

SORRY ABOUT THAT, CHIEF



They'll never believe it back at the clubhouse; but, if it's ever going to happen, it will happen on Wonderful World of Golf, (in color) starting Sunday, Jan. 21. Again CBC-TV will carry this ecixting golf series which travels the four corners of the earth to bring viewers the best in golf and the most beautiful in golf scenery. This series will travel to such far-off places as Guatemala, the Virgin Islands, Spain and Switzerland. Some of the top golfers to be seen include Julius Boros, Billy Casper, Chi Chi Rodriguez, Roberto de Vincenzo and Christy O'Connor.

Israeli Coin Sets

The official speciman set of the Government of Israel's 1968 coins, scheduled to be issued in late February, 1968, will be available at the Bank of Montreal offices throughput Canada. The sets will feature the 20th anniversary of Israel and the Holy City of Jerusalem.

As in the past years, the set will contain six coins Included will be the newly designed 1 pound coin, (the 1 lira), the 1/2 lira, 25 Argorot 10 Argorot, 5 argorot, and 1 argora Each coin bears the date 5728 in Hebrew an deach portrays ancient Hebrew designs interpreted with modern Israeli artistry.

The coins are being minted from highly polished dies to ensure an attractive, clearly defined reproduction and each set is encased in a special 20th anniversary commemorative folder.

Joseph Milo, Assistant Trade Commissioner, Government of Israel, announced that reservations for speciman sets are now being accepted at Bank of Montreal's offices.

On the day of issue, approximately 2,000 banking offices in more than 100 cities throughout

Canada and the United States will offer the speciman sets to their customers and the general public in a special one day sale which is being co-ordinated by the Israel Government Coins and Medals Corporation, the only official organization for world-wide distribution of Israel's coins and State Medals. The official speciman sets will sell in Canada for $3.75 Canadian per set, which includes 50c for handling.

1968 speciman set and other official numismatic offerings can be obtained from the Office of the Assistant Trade Commissioner, the Government of Israel, 850 Third Avenue, New York, N.Y, 10022.

Information about the Israel



DARK HORSE. Eric Kierans Quebec provincial Libera leader will attempt to catch Lester Pearson's bouquet. Mr. Kierans anounced that he will seek leadership of the Liberal Party at the national convention, schedulec for April 4 - 6 in Ottawa. — TNS Photo

WOODS, WATER AND WILDLIFE

As 1968 approaches with alarming speed, visionary ideas are being proposed to solve the problem of where to put all the people.

Some of the ideas seem wild, until you take a closer look and find that maybe they make pretty good sense - if we can give them a try.

At the annual meeting of the American Association for the Advancement of Science, just held in New York, Dr Athelstan Spilhaus unveiled plans, now in the study stage, for a new experimental city to be built "from the underground up" oin Minnesota farming country Dr. Spilhaus proposes completely new cities which would make full use of every technique of science, systems analysis, transportation, construction and organization.

Highlights of the proposal include:

*Dispersing people by building new cities in relatively empty areas, wixth a population of perhaps 300,000 set amidst some 40,000 acres of surrounding farm land, parkland and forest.

*Elimination of noise by underground construction methods using prefabricated materials, and by routing all vehicles to underground tunnels.

*limination of air-pollution by sending air-pollutants from tunnels and from factories into an underground "fume sewar" for treatment at an airscrubbing plant.

*Elimination of water pollution, by complete treatment of sewage and industrial pollutants.

*Elimination of traffic congestion by making everything above ground for pedestrians only, with efficient public transportation an i small "people pods" to carry a few people via automated rail, to what ever destination they desired within the city.

In a sense, it would be easy to shoot hole into such an idealistic schemes For example, I challenge anyone to design a public transportation system equipped to move two pre-school chilldren and all the paraphernalia to Grandma's for the day.

There will be plenty of problems if this ideas are translated into reality - but according to the Federation of Ontario Naturalists what human venture doesn't have problems? If we are to accomodate double our population by 2,000 A.D. we need bold, and perhaps, brave solutions.



SUCCESS? Dr. Norman Shumway, (above), led a team of 10 doctors in a heart transplant operation on Mike Kasperak at Stanford University Medical Centre. This was the fourth such operation and the most successful one performed by a North American doctor. The heart was received from a 43-year-old woman and was about one-third the size of Mr. Kasperak's. — TNS



FELINE FAVORS. You've heard of Puff the Magic Dragon, well, meet Puff the mixed-up Pussy Cat. It seems a motherless white mouse called "Squeaky" entered Puff's domain the other day, and since that time Puff has lavished all her maternal instincts upon the tiny creature. — TNS

SELECT YOUR NEXT
GENERAL ELECTRIC & ELECTROHOME.
COLOUR TV
RADIOS, RECORD-PLAYERS, RECORDS
SMALL APPLIANCES
—SEE THEM AT—
STYLES & McINTOSH TV
IROQUOIS PHONE 652-4397
Closed Monday Open Tues. to Sat. and Friday Night

The Government of Ontario introduces...

H.I.R.B.

Health Insurance Registration Board

If you have either Ontario Medical Services Insurance Plan (OMSIP) or Ontario Hospital Insurance (OHI) you will soon be hearing of the Health Insurance Registration Board (HIRB).

The Health Insurance Registration Board has been set up by the Province to act as an agency for both OMSIP and Ontario Hospital Insurance.

HIRB will be the central registration office which will handle enrollment, billings and premium collections, and answer inquiries about Ontario's medical or hospital insurance plans.

OMSIP and Ontario Hospital Insurance will continue to provide their present coverage. The only difference is that, from now on, when you see HIRB, you'll know it means the Health Insurance Registration Board is serving you on behalf of Ontario's health insurance plans.

If you have any questions about provincial health insurance enrollment or premiums just write to:

Health Insurance Registration Board
2195 Yonge Street, Toronto 7

GOVERNMENT OF ONTARIO
Hon. JOHN P. ROBARTS, Prime Minister

DEPARTMENT OF LANDS AND FORESTS

Weekly Report

With the country in the strong grip of winter and the bright snowy fields beckoning, the power toboggan enthusiasts can be seen here and there interrupting the quietness of a calm winted day with the familiar "VRROOM" and the guick shout "there goes another power toboggan".

The power tobloggan "Set" is welcome to make use of the several miles of roads that criss-cross the 1100 acre property at the Nursery. We do insist that you stay out of the open fields or compartments, wherein the seedling trees are located and which suffer irreparable damage if driven over repeatedly. The same restriction is necessary in the plantations and other reforestation areas throughout the district where young trees have been planted recently. The fast moving track of the machines can break off many of the new leaders of the small trees and cause considerable damage and loss.

The number of power tbobggans will increase each year Like the power boat in the summer, the use of the power sled in the winter must be governed by a set of regulations and a safe, common sense attitude of the operator or the surprise package of someone's Christmas morning will end up in a disaster.

While the use of power tobogganis is usuallg identified with recreation, Government and Industry are employing them for resource management purposes such as predator control, upland game population surveys, deer habitat inspection and Timber estimating and inspection.

Access into some remote areas is now more readily achieved in winter than in summer because of the toboggan taking to the ice and snow so easily.

District power tobogganers are also reminded that they are welcome to use their machines on the Provincial Park properties at Fitzroy, Carillon Falls, and Rideau River.

More snow is inevitable, so it looks like a good season for "Power Tobogganing".

DRIVE SAFELY! DRIVE SANELY!

SMALL WORLD



OUR TOWN





FLYING AGAIN. Nancy Greene is seeking a repeat performance of last year. The Rossland, B. C., native, is streaking toward her second consecutive World Cup ski championship. Although she got off to a slow start, Canada's ski queen now appears set to conquer all opposition. — TNS Photo

W. E. FITZSIMMONS

AMBULANCE AN DFUNERAL SERVICE

IROQUOIS

ESTABLISHED 1924

SERVICE IS OUR MOTTO

652-4452 or 652-4577

HURRY TO... DOMINION ...for REAL OLD-FASHIONED BARGAINS DURING THE ANNUAL 3-WEEK

JANUARY SALE

FRESH, GRADE A

Chickens 2½ to 3 Pounds Average LB **31¢**

FRESH CHICKEN LEGS LB. — 55¢

FRESH CHICKEN WINGS LB. — 29¢

FRESH CHICKEN BREASTS LB. — 59¢

FRESH CHICKEN IN A BASKET LB. — 39¢

FRESH CHICKEN LIVERS LB. — 39¢

FRESH CHICKEN GIBLETS LB. — 29¢

Choice Imp. N.Z. Whole or half LAMB LEGS LB. — 59¢

3-Way Cut LAMB IN A BASKET LB. — 27¢

Well-Trimmed, Tender LAMB CHOPS LB. — 49¢

Swift's Premium WIENERS LB. — 55¢

Swift's Rindless BREAKFAST BACON LB. — 69¢

Maple Leaf By the Piece BOLOGNA LB. — 39¢

Maple Leaf Bulk PORK SAUSAGE LB. — 49¢

Frozen, Meaty PORK HOCKS LB. — 25¢

Sliced, Quartered PORK LOINS LB. — 79¢

● *BAKERY FEATURES* ●

RICHMELLO Raisin Bread 12-oz. loaf - 2/29c

RICHMELLO PIES Apple or Peach 24-oz. - 2/85c

30 OZ. BOTTLES DOMINO ORANGE, COLA OR GINGER ALE . . . 7 FOR 95c Plus Deposit

SCOTIAN GOLD APPLE JUICE 19-OZ. TINS 6/$1.00

CARNATION EVAPORATED MILK 16-OZ. TINS 6/$1.00

ARDMONA CHOICE PEARS OR PEACHES 14-OZ. TINS 4/$1.00

PICNIC STD. CANNED TOMATOES 28-OZ. TINS 4/$1.00

LA FERLANDIERE PEAS & CARROTS 19-OZ. TINS 5/88¢

DOMINO FANCY FROZEN PEAS 2-Lb. Pkg. 49¢

B.C. Fancy Anjou Pears - or Red Delicious Apples 6 FOR 59c

FLORIDA MARSH SEEDLESS LARGE SIZE 48's Pink Grapefruit 8 FOR 69c

CANADIAN-GROWN FANCY CORTLAND APPLES 5-lb. bag - 39c

EVERYTHING GUARANTEED! AT DOMINION

STORE HOURS: Mon. 9—6; Tues. 9—6; Wed. 9—12; Thurs. 9—6; Fri. 8:30—9; Sat. 8:30—6.

Values Effective Till Closing: SAT JANUARY 20th, 6 P.M.

DOMINION

BELL LINES



by Larry Holtby, your telephone manager

Recently someone asked me: "Do you sell telephones?" Of course I said "No" That's right, Bell Canada doesn't sell telephones. We sell service. The telephone in your home or office or store is just a small part of a very large complex, communications network. When you lift the handset, a nationwide service organization of skilled, responsible people is placed at your disposal. Connected to your phone are more wires, poles, and microwave channels than you'd need to string a circuit to the moon and back. Enough switches, tubes, relays, amplifiers, and transistors to wire the world for sound. All these elements, big and small - plus some that we haven's even mentioned - work in close harmony to build a voice path for you to almost anywhere in the world. No, we don't sell telephones And we don't sell people, wires, poles, or switches either. But we're happytoput the whole works at your service for a small monthly charge. Day or night your telephone is ready to serve you.

× × ×

Repairing telephones isn't a dull job, at least for one repairman in British Columbia. One day he went to the forest ranger's cabin to find out what was wrong with the telephone. He analyzed the trouble as a short circuit and traced it to a nearby vacant lodge which was on the same line as the ranger's telephone. Hearing movements inside, he rattled the door - -and a huge, frightened bear bounded through th side window and disappeared into the forest The repairman entered the cabin and found that the bear had knocked the recivr off the hook, causing all the trouble. After replacing the receiver, getting in touch with the owner to have the window repaired he calmly reported the trouble "all cleared".

× × ×

Do you have a party line? It's a thrifty and convenient service. And, it can be very pleasant for everyone especially when simple party line etiquette is observed. It's really just following the Golden Rule. You appreciate having the use of the line when you need it - - and so do your party line "partners". Being sure that the receiver is hung in place, keeping calls spaced out and brief, teaching your children good telephone manners, respecting privacy - - these are things that help give all party line users full value from their telephones. In those areas where there are sevral "partnrs" on a line and different rings are used to identify the number wanted, it's courteous and thoughtful to answer your ring as quickly as possible Especially in the late evening hours, when youngsters or neighbours who are ill may be asleep, it's a real kindness to all the "partners" on the line to speedily answer your ring. That way, you get your call but others are not unduly disturbed.

× × ×

Tom Holtby

Local and General

James A. Zeran, reeve of Osnabruck Township, was sworn in on Tuesday as Warden of the United Counties of Stormont, Dundas and Glengarry. Mr. Zeran, a township councillor for ten years, succeeds Archibald MacDonell, former reeve of Charlottenburgh Township.

Prize winners at the Oddfellows-Rebekah euchre held January 10th were as follows: Ladies 1st, Mrs. Mildred Schwerdtfeger; ladies consolation, Mrs. J. Wells; men's 1st, Mr. Doug. Gow; men's consolation, Ricky Vaughan; door prize, Mr. Kenneth Carkner.

Miss Nicole Lecompte, daughter of Mr. and Mrs. Louis Lecompte, of Ottawa, spent Christmas holidays with Alice and Russell Cameron.

Mrs. Thomas (Ingrid) Coligan was the winner of the $150.00 jack pot prize at St. Mary's weekly bingo on Tuesday last. Next Tuesday, a brand jackpot of $100 is offered for a full card in fifty numbers called.

Royal Conservatory of Music of Toronto Theory exmaninations were held in December throughout the Dominion. At the Cornwall centre, Mrs. John Allison, who teaches at Iroquois Public School, passed Grade II History of Music, with First Class Honours. Miss Dana Baker (a student of South Dundas High School), wrote two papers — History of Music, and Harmony, and also passed with Honours. Both live in Morrisburg and are pupils of Mrs. D. Hugh Thompson of Williamsburg.

Annual Meeting of St. Paul's Church

The Annual Meeting of St. Paul's Lutheran Church was held in the Parish Hall on Wednesday, January 10th, following a delicious supper served by the ladies. In spite of cold weather and illness, there was a good attendance.

The Scripture Reading was Lu: 2: 41-52.

Reverend F. L. Howald conducted the meeting and a membership of 112 families was reported, of which 290 are baptized and 180 are confirmed. There were 5 adult accessions, 5 funerals and 8 marriages during 1967.

Memorial gifts reported were red paraments by Mrs. George Casselman and the Lutheran Church Women, fifty new hymn books by Mr. George Beavers and a new stove and refrigerator for the church kitchen which is to be renovated in 1968. New tables were acquired for the Parish Hall.

The Sunday School enrolment is 60 and the Cradle Roll is 25.

The L.C.W. reported a busy and successful year and the Luther League plans to be more active in 1968.

Mr. Graham VanAllen, Mr. John Schultz and Mr. Lyle Black were elected to the Church Council.

The Financial Report showed a good balance.

All reports were discussed and a vote of thanks was given to Mr. Ed. Casselman, retiring member of the Church Council, and to the Council for the good job it had done during the past year. A vote of thanks was given to the L.C.W. for providing the fine supper. The Pastor and Mrs. Howald were given a vote of thanks for their splendid leadership during the past year.

There was a special vote of thanks and special mention of the Civic Body which presented a trophy in honour of Reverend Howald for his fine work in giving leadership to the youth of the community The meeting closed with suggestions for improving the effectiveness of St. Paul's Church.

Friends Pay Final Tribute To Roscoe Schwerdtfeger

Funeral services for Roscoe Johnston Schwerdtfeger, RR1 Morrisburg were held Monday, January 5 at Fairbairn Funeral Home, Church St., Morrisburg, at 2 p.m. with Rev. F. L. Howald of St. Paul's Lutheran Church, officiating. Burial was in St. John's Lutheran Church Cemetery, Riverside Heights.

Born at Williamsburg Township June 12, 1923, he was a son of the late Roscoe Schwerdtfeger and the former Minnie Styles of this area. A local Jersey farmer, Mr. Schwerdfeger was a keen sportsman interested in hunting and an expert at target shooting.

He is survived by his mother, one brother Ray Schwerdtfeger at Renfrew and a sister Miss Mary Schwerdtfeger at home. He leaves two nieces and one nephew.

Pall bearers were: Paul Schwerdtfeger, Graham Schwerdtfeger, Rbt. Casselman, James Styles, Russell Schwerdtfeger, Edward Styles.

Soloist at the service was G. W. Thom, who sang "The Old Rugged Cross".

Relatives and friends attended the funeral from Prescott, Ingleside, Williamsburg, Iroquois, Arnprior, Renfrew, Cardinal and Cornwall.

Several friends from Bell Telephone in Renfrew, and Pembroke had planned on attending the funeral as well; but turned back because of the weather.

The many beautiful floral tributes, Heart Foundation donations and Mass Cards show the esteem in which he was held.

May Prepay Taxes

Following a custom of several years, property owners in this Seaway Village will be permitted to prepay 1968 taxes at a discount of ½ of 1% per month or fraction thereof. Authorization was given to Clerk-treasurer Lloyd Barkley at the January meeting of Council held in the Council Chambers. It was also resolved that penalties for payments in arrears be tallied on the same basis.

Reeve Fred A. Hill was appointed Commissioner of Public Works. C. F. McInnis, Deputy-reeve was appointed Commissioner of finance Other appointments were: Arnold Payment - Commissioner of Water and Health; Paul Barkley - Commissioner of Sanitation and Arnold Lawlor Fire Commissioner.

Doctor Graham Houze was employed as Doctor of the indigent for the year 1968 on a fee for service basis. It was also resolved that the Doctor of Medical Health at Cornwall be appointed Medicol Officer of Health for the village. Council member Arnold Payment was chosen as representative to Winchester and District Memorial Hospital

Wesley Crowder, Frank Barkley and Ross Hess were retained as fence viewers for the municipality. John Lascelle was employed as dog catcher on a fee for services basis.

Mrs. Shirley Cassell was awarded the contract for telephone answering service for fire calls. C. F. McInnis was appointed Industrial Representative. Paul Barkley and Arnold Payment will represent Morrisburg on the Seaway Valley Industrial Committee.

G. W. Gorrell was employed as village solicitor on the customary fee for service basis Claire VanAllen was re-employed as sanitation, works and water superintendent as well as building, trench and weed inspector.

Others continuing in office as village employees are: Gordon Servage, fire chief and assistant to the works superintendent, Mrs. Lauretta Bourrette, deputy clerk-treasurer, Robert Gillard, Manager of the Community Centre.

George F. Jowett, Robert W. Smith, S. Gordon Walroth, Wm. S. Weegar, George E. Beavers, Sol Rosenfield, Arthur J. Edgerton, Malcolm D. Wilson, Wm. Dillabough and Dalton C. Merrill were appointed members of the Industrial Committee. Dalton Merrill, Chas. Crober, Geo. Beavers and Paul Barkley were appointed to the Morrisburg-Williamsburg Planning Board, subject to approval of Minister and provisions of the planning act.

Lloyd D. Barkley will continue in his duties as clerk-treasurer, relief administrator, tax collector, divisional registrar, zoning administrator, secretary-treasurer of the Community Centre Board, secretary-treasurer of the recreation committee and the planning board.

Delegates attending the Association of Rural Municipalities in Toronto February 12 and 13th will be allowed an expense account of $125.00 each.

A by-law was passed authorizing the Reeve and Clerk to borrow $60,000.00 until tax collection is completed.

It was resolved that the grant to the Public Library for the year be $1,000.00.

WILLIAMSBURG

Delbert Merkley passed away at the Winchester Memorial Hospital on January 13th, 1968. Full obituary next week.

Congratulations are extended to Mr. and Mrs. Bernice Merkley who celebrated their 61st wedding anniversary on Monday, January 15th.

Mr. and Mrs. Ron Fulton of Chesterville, spent Wednesday evening with Mr. and Mrs. Ward Casselman

Mr. and Mrs. Gerald Erratt and family of Morrisburg, accompanied by Mrs. John Erratt of town, spent Saturday evening with the former's sister, Mr. and Mrs. James Fulton and family of Hulbert.

O.P.P. REPORT

After the severe weather that has been with us the past couple of weeks it is felt that the school patrols throughout Dundas County deserve an honourable mention. Even on the coldest of mornings, these children were seen at their posts assisting the smaller fry get safely to school. Their dedication now indicates responsible citizens for the future.

On the highways last week OPP officers patrolled 12,638 miles in 839 duty hours. As a result 47 traffic charges were laid with 66 traffic warnings issued. Nine property damage accidents and 1 personal injury accident were reported and investigated. One person, Melle DeHaan, RR3, Beachburg, Ont., suffered scalp lacerations when his tractor-trailer overturned on Highway 31, 1 mile south of Williamsburg. Damage to the tractor-trailer was quite extensive, and the cargo, a load of soy beans, was spread across the highway.

Investigations into Liquor infractions led to two persons being charged with supplying liquor to minors. Two Iroquois area, men were observed making a purchase and turning it over to a teen-ager. The teen-ager was also charged with "having liquor while a minor" Officers answered 11 other calls including 1 theft in Winchester area. Two charges under provisions of the Criminal Code resulted from these complaints.

A total of 16 hours was spent in the courts with 58 convictions being registered.

YOUR RED CROSS
THANKS YOU
FOR YOUR HELP

OUR GIGANTIC
7th
STORE-WIDE
Anniversary Sale
STARTS Thursday, JAN. 18

PRICES REDUCED 15 to 50%

COME IN AND BROWSE ABOUT! —— OUR GREATLY REDUCED PRICES, PLUS MANY EXTRA SPECIALS CAN SAVE YOU CONSIDERABLE MONEY!

GLENAYR
KITTEN SWEATERS
15 TO 25% OFF
FAMOUS MAKE IN SWEATERS
CARDIGANS — PULLOVERS IN FINE BOTANY
Greatly Reduced Prices!
A FABULOUS SPECIAL!

SUSAN VanHEUSEN
BLOUSES
15 TO 20% DISCOUNT

CLOSE-OUT OF ALL ALJEAN SKIRTS,
SLACKS, VESTS, ETC.
Reg. $16.95 — *Sale $8.77*
Reg. $22.95 — *Sale $11.77*

HUDSON'S BAY & KENWOOD
BLANKETS
15% OFF

HUDSON BAY COATS
Reg. $16.95 — *Sale $11.95*

WOOLLEN THROWS
15% OFF

LINENS
15% OFF

TOWELS
Reg $1.95 — *Sale $1.49*
Reg .89 — *Sale ...49*

FACE CLOTHS
Reg. 29c — *Sale 23c*
Reg. 39c — *Sale 28c*

DISH CLOTHS
Reg. 25c — *Sale 19c*

PURE LINEN
TEA TOWELS
Reg. 59c — *Sale 48c*
Reg. 69c — *Sale 56c*

HEAVY DUTY SHEET
Reg. $4.50 — *Sale $3.50*

PILLOW CASES
Reg. $1.98 — *Sale $1.69*

MEN'S WOOL VESTS
BY PETER SCOTT
Reg. $11.89 — *Sale $7.88*

MEN'S ARROW WHITE SHIRTS
Reg. $5.50 — *Sale $3.77*
Reg. $8.00 — *Sale $6.80*
Reg. $6.00 — *Sale $5.10*

PURE WOOL HIGHLAND QUEEN TARTANS
SHIRTS, SLACKS AND SUITS in Beautiful Maple Leaf, Ontario and other Tartans.
15% DISCOUNT

MEN'S ALL-WOOL TIES — 47c

MEN'S SWEATERS
Wolsey -- Warren Knit -- Tony Day -- Jaeger
Reg. $1495 — *Sale $10.95*
Reg. $12.95 — *Sale $ 9.95*
Reg. $17.95 — *Sale $11.88*
Reg. $14.95 — *Sale $11.95*

LUGGAGE — 15% OFF

All New Stock in December '67 — Lovely
Elizabeth Arden & Arden for Men
—SPECIAL FOR THIS 7th ANNIVERSARY SALE—
20% OFF

PERFUMES & ENGLISH SOAPS — 15% OFF

COSTUME JEWELLERY
CORO AND CONTINENTAL
EXTRA SPECIALS — 50 PERCENT OFF!

ALLISON IMPORT SHOPPE
PHONE 543-3132 MORRISBURG

ALL
CHINA, CRYSTAL,
Royal Doulton, Irish Belleek, Wedgewood, Etc.
15% OFF REG. PRICES

BLUE MOUNTAIN ASH TRAYS
Reg. $3.25 — *Sale $1.97*
Reg. $2.25 — *Sale $1.37*

BLUE MOUNTAIN AND EVTNGELINE POTTERY
15% OFF

CANDLES — SLIMS
½-PRICE

WOODEN
CANDY DISHES
WITH COVER
Reg. $4.95 — *Sale $2.79*

BEAUTIFUL SCOTCH THISTLE POTTERY
OIL & VINEGAR SETS
Reg. $3.60 — *Sale $1.78*

BONE CHINA
CUPS & SAUCERS
SPECIAL PRICE!
Reg. $1.25 — *Sale 89c*

DIAMOND RINGS
Alaska Diamonds, Men's Rings, Signet and Birthstone Rings
ALL 20% DISCOUNT

BEAUTIFUL
WOODEN INLAID HAND WORKMANSHIP
Reg. $14.95 — *Sale $7.95*

BUXTON LEATHER
15% OFF

STATIONERY
10% OFF

MILLBROOKE
ALUMINUM
15% OFF

ORIGINAL
SEAL BOOTS
NOT IMITATION!!
Reg. $45.00 — *Sale $29*
Reg. $49.95 — *Sale $32*

HAPPY HOPPER
SLIPPERS
Reg. $3.99 — *Sale $*

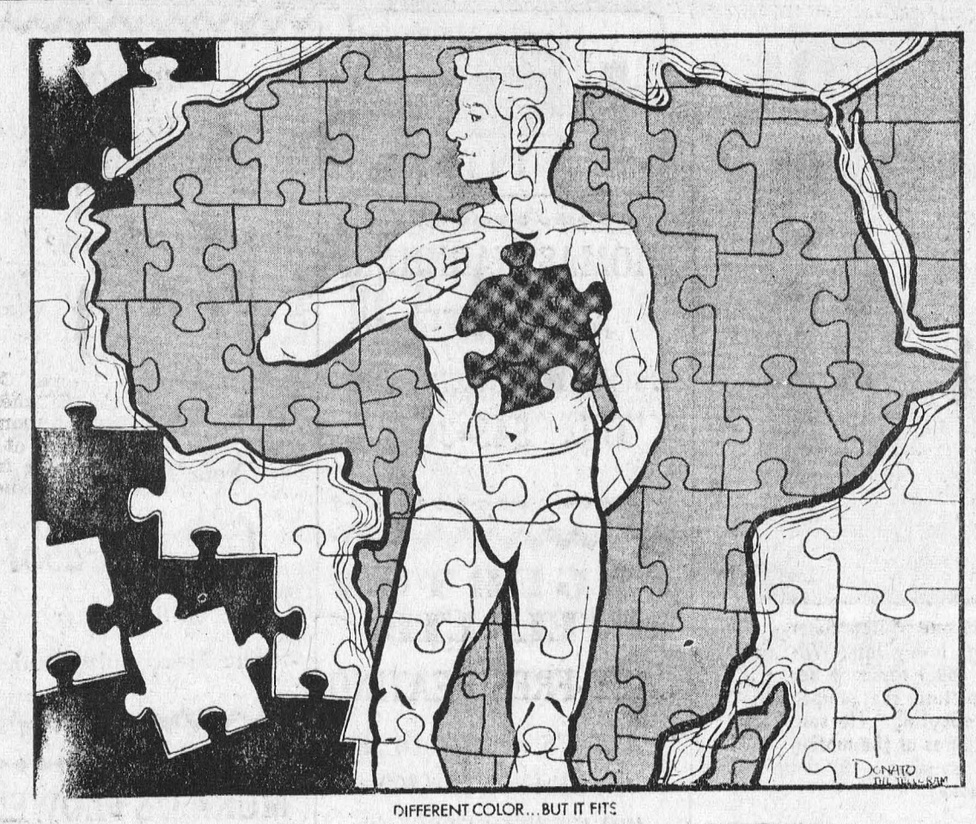

DIFFERENT COLOR...BUT IT FITS

Stanfield Will Address Seaway Valley Council

The Hon. Robert Stanfield, leader of the national Progressive Conservative party, has confirmed that he will be in Cornwall on Wednesday, March 13th, as guest speaker at the Sixth Annual Dinner of the Seaway Valley Regional Travel Council, to be held at the New Parkway Hotel.

The Seaway Valley Travel Council is the grass-roots branch of the Ontario Department of Tourism and Information, made up of many citizens and groups interested in tourist promotion and development in Region No. 13, which includes the counties of Grenville, Dundas Stormont and Glengarry.

Preceeding the dinner will be the annual Election of Officers, from 3 to 5 p.m., folllowed by a reception at 6 o'clock.

Arrangements for the dinner and ticket distribution are the responsibility of the various Travel Council Directors across the district. As this will be the first major appearance of Mr. Stanfield in Seaway Valley since becoming Opposition Leader, a capacity attendance is anticipated.

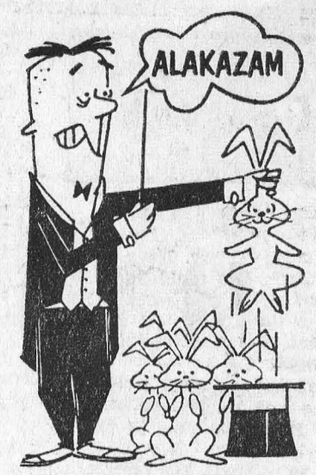

TRY AS WE MAY WE CAN'T GET BLOOD OUT OF A HAT. WE NEED BLOOD DONORS ... PEOPLE ... YOU. MAKE A DATE TODAY TO GIVE THROUGH YOUR RED CROSS.



A LEGEND. Charlie Conacher was a hockey legend when he played, but to today's youngsters he is just a figure in Dad's memory. This exceptional athlete and businessman passed away recently after being ill for a long period of time. He was 58.—TNS Photo

QUALITY MEATS

CHOICE CHUNKS — PEAMEAL

Back Bacon

END PIECES LB 79¢ | CENTRE CUTS LB 89¢

CHOICE — FILET END
LOIN PORK ROAST . lb. 65c

MEATY, CENTRE CUT
LOIN PORK CHOPS . lb. 79c

FRESH, PURE
PORK SAUSAGE . . lb. 55c

DELICIOUS, FRESH LOIN
Pork CHOPS LB 59c

ROBIN HOOD 13-OZ. PKG
Gingerbread or Brownie Mix . 29c

ROSEDALE 48-OZ. TINS
Tomato Juice 3/89c

HOSTESS
Tea Bags 100s 65c

IDEAL CHOICE 19-OZ. TINS
Green Peas . 4/89c

IDEAL CHOICE 19-OZ. TINS
Cream Corn . 4/79c

WHITE SWAN 2-ROLL PKG.
PAPER TOWELS 4 Rolls – 98c

WHITE SWAN 4-ROLL PKG.
TOILET TISSUE 8 Rolls – 99c

DEL MONTE 14-OZ. TINS
Wax Beans . 4/79c

CRINO 3-LB. PKG.
Powdered Milk $1.19

FINE GRANULATED
WHITE SUGAR 5-lb. bag – 39c

FRONTENAC
Ice Cream ½-gal. 89c

ZIP 15-OZ. SIZE
Dog Food . 10/99c

CHRISTIE'S
Jelly Rolls . . 29c

CHRISTIE'S
Date Turnovers 29c

FRESH FRESH Produce

GOLDEN-RIPE CHIQUITA LARGE SIZE
BANANAS
Pound - 12¢

FULL OF JUICE SIZE 180's
SUNKIST ORANGES . 2 doz. 89c

FLORIDA MARSH SEEDLESS SIZE 56's
GRAPEFRUIT . . . 10/89c

SLACK'S FRESH
MUSHROOMS . ½-lb box 35c

VALUES EFFECTIVE TILL SATURDAY, JANUARY 20th, 1968
WE RESERVE THE RIGHT TO LIMIT QUANTITIES

Brinston's

ALLIED FOOD MARKETS



"A Davey Keon he's not!"

THE SPORTS BEAT
By Glen May



More on the Olympics

Mexico's Olympic Games in October are still a bone of contention.

Many authorities insist the sky-high atmosphere will definitely curtail the athletes; other authorities feel it won't affect their performances. Nevertheless, the controversy does continue.

Perhaps we should take a scientific look at the situation and, perhaps, this approach will add more clarity to controversy.

A noted expert in the medical field discussed the perplexity in the following manner:

"Slower performance in endurance competition is due to the fact that the higher you go the less oxygen is available. At 7,300 feet, Mexico City air has only 75 percent as much oxygen as sea level air.

"This should not bother reasonably healthy spectators, since their activities ordinarily use less than 25 percent of the available oxygen. Shortness of breath, tiredness and other symptoms people complain about in higher altitudes are usually psychologic in origin.

"During strenuous activity, however, the lessened oxygen supply causes the accumulation of an 'oxygen debt.' For a short period this allows the body to expend more energy than can be accounted for by the amount of oxygen taken in, but the oxygen must be replaced after the spurt of effort. Highly trained athletes probably can accumulate enough of an oxygen debt for a maximum effort of 45 to 50 seconds duration.

"During this debt period, muscle power comes from energy released as phosphate compounds in the muscles breakdown. After about 50 seconds, oxygen must be taken in to recreate energy-storing phosphates for subsequent muscular activity.

"Experience shows that performance times for events not taking more than 1¾ to 2 minutes of maximum effort are as good at high level as at sea level. Team efforts such as soccer or water polo should not be affected since exertion is frequently interrupted.

"On the other hand, events requiring 20 minutes or more, performance times are six to seven percent slower. Because the oxygen debt is not so thinly spread, times in four minute events may be only three to four percent off.

"Experience shows that some acclimatization to altitude takes place, and it is complete in less than two weeks.

"Acclimatization is due to a combination of factors: The realization that there is nothing harmful in strenuous exertion at high levels; improvement in the amount of oxygen which can be taken into the body, and improvement in the body's ability to accumulate oxygen debt. These factors are not completely understood and their relative roles in altitude adaption are the subject of controversy.

"Some of the improvement seen in middle and long duration competitors results from improved pacing. This is the key factor in swimming, distance running and other sustained-duration competition.

"Not all athletes adapt equally well. Smoking may hinder them. There seems to be general agreement that adaptation is fastest in the athlete who is in good condition when he arrives at altitude, who trains vigorously for two or three weeks, and who runs time trials during his first day or two.

"The old myth, 'Take it easy the first few days at altitude,' seems to be exploded, as far as altitudes around 7,000 feet are concerned. In fact, there is evidence that taking it easy for a few days may result in significant de-conditioning."

Toronto Telegram News Service

SUGAR AND SPICE
by Bill Smiley



Have a great '68

Whatever you want most in 1968, I hope you get. But don't count on it. There's nothing much you can be sure of except those old reliables, death and taxes. And with the government taxing us to death, the twain will soon be one.

When you're young, a year seems an age, and each new year is filled with promise and hope of new experience, new adventure. As you get older, the years begin flipping past like the pages in a book, and you realize the new is going to be pretty much like the old one.

There'll be wars and rumors of wars. There'll be one crisis after another. There'll be scandal in high places. There'll be race riots and protest marches. There'll be a lot of rotten TV fare. Canada will be licked in the world hockey playoffs.

And a lot of the other old inevitables will be there: higher taxes and lower morals; shorter skirts and longer faces; louder music and softer bellies; more people and less housing; great political promises and minuscule political action. And so on. Make your own list.

On the personal level, the picture is about the same. If you're a man, you're probably going to lose some hair and gain some girth, pick up another ache or two, grow a little more grouchy or pompous and wonder loudly what the hell the world is coming to.

If you're a woman, you're probably going to lose some shape and gain a chin, pick up a few more furrows in the face, grow a little more bossy, and nudge your husband another degree toward an early grave.

Whatever your sex, if you're over 30 you're going to find that a little more of your get-up-and go has quietly got-up-and went.

But don't worry about that. Gird up your loins, seize fortune by the forelock, spit in the face of fate, get some hormone shots and face another year with courage, dignity and bursitis in both shoulders, like me.

For, whether we like it or not, we happen to be living in one of the most exciting times in human history. Many of us often wish we could be living in a simpler age, when black and white, right and wrong, were clearly established. Alas, we ain't.

But perhaps, when we feel a twinge of regret, we should also remember that in those "good old days" it was every man for himself. The rich were richer and the poor were starving. The strong grabbed from the weak. The white used the black as an amimal. The mentally ill were swept under the carpet. And closets were crowded with skeletons.

Now, today's technological advances are frightening, but fascinating. Everyone's going to the moon. Personally, I don't want to be on the first scheduled flight, but the very idea is staggering in its reflection of man's eternal curiosity and ingenuity.

But even more exciting, in my opinion, is the social revolution that is sweeping our world. Modern man is examining himself as he never has before. He is literally picking himself up by the heels and shaking. As a result, long-held ideas are revealed as poppycock, rigid dogmas are shattering like shards.

It's as though an ancient, musty attic, piled with valuable antiques, had had its roof blown off, and a fresh, clean wind had blown away the must and dust and showed most of the relics for what they were — junk.

Today's society is, perhaps for the first time ever, concerned with being its brother's keeper. We are trying to do something about our weak and our poor and our old. Prejudice and intolerance are still with us, but they are attacked rather than accepted.

Divorce, abortion, homosexuality and mental illness have been dragged out of the shadows and into the light. Capital punishment is almost obsolete.

Mind you, it's painful. The whole process of growing up is always painful. But I don't want to live in ancient Greece or Elizabethan England or 2068 AD. I want to live in 1968 and see what happens. How about you?

Toronto Telegram News



JUNE IN JANUARY. When our number one photographer was given the assignment of "shooting" lovely June Wilkinson, he wasn't too sure whether he could persuade her to smile. When he arrived for the picture she jumped upon the sofa and told him to "start shooting." He sure did. At last count he had taken 758 pictures of the motion picture star and Playboy pinup, and guess what — he did not even ask her to smile. — TNS Photo

THIS WEEK AND NEXT
by Ray Argyle



U.S. squeeze will hurt

The gathering storm over the world's financial horizons spread to Canada last week with them warning from Washington that the U.S. might impose a tax on imports.

Such a measure, accurately described by Finance Minister Mitchell Sharp "a reprehensible kind of border ware fare," would be the second stage of President Johnson's drive to bring into balance U.S. spending abroad.

The United States has been fighting to maintain the world value of the dollar ever since Britain devalued the pound a month before Christmas.

To do this, the U.S. must improve its international balance of payments. At the present time, the U.S. is spending three and one-half billion dollars a year MORE abroad than it takes in from other countries.

This cannot go on indefinitely. Unless the drain on the dollar can be stemmed by the steps taken so far by President Johnson, the U.S. will have no recourse but to lower the value of its dollar in comparison with foreign currencies. This is devaluation, and it was the course forced on Canada in 1962, and twice on Britain since the last war, all because expenditures abroad were outpacing revenues from other countries.

There are two main reasons for the U.S. deficit in foreign exchange.

First is the vast foreign investment which U.S. business has been making in Canada, western Europe and other non-Communist regions.

While it is true such investment eventually brings foreign funds by way of profits back into the U.S., the last 10 years has seen a record American investment abroad in buying up companies and starting new businesses.

Profits have started to flow back to the U.S., but not yet in sufficient volume to offset the original investment.

It was for this reason that President Johnson on New Year's Day announced curbs on American investment abroad. He called for a halt to U.S. private investment in western Europe and said investment in Canada, Britain and Australia would be limited to 65 percent of the amounts invested in 1965.

Curiously, this program met with mixed reaction in Canada and elsewhere. While U.S. investment has always spelled jobs and higher incomes in Canada and elsewhere, it also has carried with it the spectre of U.S. economic domination. Many Western Europeans, particularly the French, welcomed President Johnson's investment curbs.

In Canada, Mr. Sharp's first reaction was that Canada would not be seriously affected. But this was before the threat to tax imports.

The second — and major — reason for the U.S. dollar drain is of course the war in Vietnam, where some $25 billion is being spent every year in a war which is becoming increasingly hopeless.

Not all the $25 billion is of course expended abroad. The vast sums poured into military equipment goes primarily to U.S. industry and the bulk of troop wages remain in the country. According to the U.S. secretary of the treasury, Henry Fowler, Vietnam is responsible for about one and one-half billion of the three and one-half billion dollar deficit.

The U.S. financial storm will endanger Canada's economy both in the strength of the dollar and in our ability to maintain a high level of exports.

If the U.S. devalued, Canada would have to follow suit. But because the respective values of the two currencies would probably remain relative, the effects would be minimal.

It is the import tax, however, that sends shudders up the spines of Ottawa politicians and Canadian industrialists.

The U.S. is Canada's best customer — just as Canada buys more from the U.S. than from any other country. If Washington imposes a levy of two to three percent on imports from Canada, it will either price Canadian goods out of the U.S. market or force Canadian industry to accept lower prices.

Toronto Telegram News Service

CROSSWORD PUZZLE

ACROSS
1-Placed
5-Army meal
9-Mournful
12-Military assistant
13-Norse god
14-Baker's product
15-Slanted
17-A continent (abbr.)
18-Girl's name
19-Dillseed
21-Foot lever
23-Frightens
27-Symbol for tellurium
28-Commonplace
29-Society girl (colloq.)
31-The urial
34-Faroe Islands whirlwind
35-Standing room only (abbr.)
37-High mountain
39-King of Bashan
40-Damp
42-Posed for portrait
44-Got up
46-For example (abbr.)
48-Heavy rainfalls
50-Avarice
53-Christmas carol
54-Allow
55-Babylonian deity
57-Makes suitable
61-Number
62-Word of sorrow
64-Quill-like bird
65-Armed conflict
66-Lease
67-Silkworm

DOWN
Spanish [illegible]
3-Artificial language
4-Leaves
5-Pattern
6-Man's nickname
7-Transgress
8-Break suddenly
9-Shovels
10-Opera by Verdi
11-Transaction
16-Goes in
20-Spread for drying
22-Latin conjunction
23-Pack away
24-Woody plant
25-Three-toed sloth
26-Ocean
30-Trumpeted
32-Vast throng
33-Matures
36-Grain
38-Bishop
41-Seesaw
43-Measure of weight
45-Preposition
47-Earth goddess
49-Cook in oven
50-Shine
51-Rockfish
52-Beloved one
56-Beverage
58-Through
59-Prefix: three
60-Nahoor sheep
63-Indefinite article

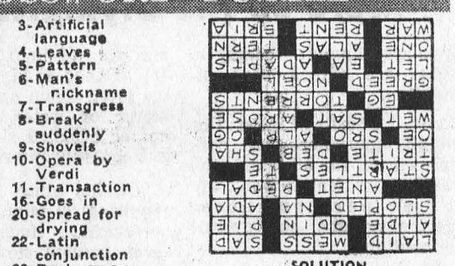

SOLUTION

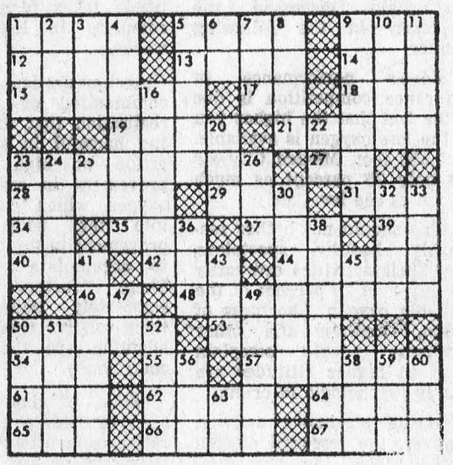

YOUR RED CROSS IS ALWAYS ON THE JOB

THOMAS BARNHART
AUCTIONEER
15 YEARS EXPERIENCE
TEL. 543-3087
27-43c.

EDGERTON FUELS LTD
CARE-FREE HEATING
ASK US ABOUT OUR INSURANCE POLICY
FREE ESTIMATES ON THAT NEW FURNACE
PHONE 543-2800
24-HOUR BURNER SERVICE

For ALL Your
INSURANCE REQUIREMENTS
FRED A. HILL
GENERAL INSURANCE
TEL. 543-3069
HIGHWAY NO. 31
MORRISBURG : ONT.

FREE SERVICE
TEXACO FUEL CHIEF
Now round-the-clock free service to EARL BAKER customers! Plus an annual cleaning and adjustment of your home oil heating equipment—also completely free. You pay only for defective parts. Call us today for Texaco Fuel Chief — the economical, clean-burning heating oil.
EARL BAKER
PHONE 543-2962
Morrisburg Ontario
Exclusive Texaco Distributor of Heating Oils, Farm Gasolines and Lubricants in the Morrisburg Area.

ARE YOU RUNNING SHORT OF BUSINESS CARDS? LETTERHEADS? STATEMENTS? ENVELOPES?
For These and *ALL* Your Printed Needs
Call 543-2987
or drop in at
The Morrisburg Leader

MURIEL'S FLOWERS
WORLD-WIDE WIRE SERVICE
PERSONAL ATTENTION TO ALL ORDERS RECEIVED
WINCHESTER 774-2201

MONUMENTS
Local Representative for
LONS MEMORIALS
DWIGHT CROWDER
WILLIAMSBURG
PHONE 535-2683

SMITH'S PHOTO STUDIO
✡ PORTRAITS
✡ GROUPS
✡ WEDDINGS
✡ COMMERCIAL
We speceialize in . . . .
Children's Photographs
62 Kyle Dr. Ph. 543-2873
MORRISBURG

MONUMENTS
L. D. Wells & Sons
No Flat-Top Bases Used
MONUMENTS, CEMETERY LETTERING
"We are Qualified to Service What We Sell"
on No. 2 Highway opposite the New Union Cemetery
PHONE 534-2255
"The Most Modern Shop in Eastern Ontario".

CHECK WITH US FOR ALL YOUR
BUILDING MATERIALS
Special prices for larger quantities.— Also Cash and Carry Prices on a large number of items. We can match or better any prices offered by anyone in the area. Try us for your next order.
HODGINS LUMBER LTD.
MORRISBURG M. W. RIELLY, MGR.
PHONE: 543-2155
Cornwall — Brockville — Morrisburg — Ottawa
Effective Sat., Jan. 6/68 and until further notice, any orders to be delivered on Saturday must be received before 10:30; otherwise they will not be delivered until the first of next Week. Store Hours: 8—5, Monday to Friday; 8—12 Saturdays.

H. C. FAIRBAIRN & SON
FURNITURE DEALER
FUNERAL AND AMBULANCE SERVICE
PHONE COLLECT TO:
MORRISBURG: 543-2271
IROQUOIS 652-47775
WILLIAMSBURG 535-2950
Successor to G. Leonard Keck

- When PLANNIN' a new home,
- When PLANNIN' a new cottage,
- When PLANNIN' a renovation,
- When PLANNIN' see LANNIN!

H. S. LANNIN LTD.
LUMBER
BUILDING CONTRACTORS BUILDING SUPPLIES
WINCHESTER, ONT. PHONE 774-2637



"I said [illegible]."

DEAR DORIS

advice from Doris Clark



An unmarried mother

DEAR DORIS — A year ago my unmarried sister had a baby and gave it up for adoption.

At the time she was unsettled because of my father's meanness and cruelty. She had run away from home and got a job. I only found out after my mother's sudden death (through his cruelty, indirectly), that she had had a baby.

Now she is engaged to a wonderful young man, wants to marry him and have her baby with her. She will never be happy without it. Do you sign your baby away forever, if you give it up for adoption?

Sister Sal

DEAR SAL — Once a baby has been placed and adoption is final, there is no changing one's mind. The new parents care for their charge and have shown their sincerity. It would be cruel to both child and parents to upset things.

There is a slight possibility that the child has not yet been placed and the subject could be reopened. Have your sister go back to the adoption agency; but don't build up her hopes.

DEAR DORIS — I'm 14. Last Saturday night my girl friend and I went to the show, and on our way home we met two boys we knew. After we all went for a pop, they walked us part way home.

Well, the next Saturday afternoon, Guy showed up unexpectedly for Carl after work and Guy walked me home.

Two blocks from where I live my Dad showed up and Guy had his arms around me. My Dad said my Mom wanted me home, so I went home. I'm not supposed to see Guy anymore because my Mom doesn't know him and he's too old, (16). I don't think so. Yesterday I went to the show with Guy and Molly went with Carl. When I got home I was caught lying to my Mom. I don't like lying to her, but I have to in order to see Guy.

My one problem is, what am I going to do about Guy and my Mom? Second one is I really adore Guy, but from what I've told you do you think he likes me for a girl friend? He's always got his arm around me, but in the show he saw some girls he knew and went right over to them to talk to.

I want him all to myself.

Help!

DEAR HELP! — Mind if I call for help too? Your letter tempts me! A girl who is in-the-know knows enough:

(1) Not to part with the boys part way home, late at night.

(2) Not to walk along the street with a boy's arms around her.

(3) To arrange for her date to call for her at home and introduce him to her Mom.

(4) To tell the truth, whatever that turns out to be.

(5) To go out with boys not more than 1½ years older than she is.

(6) To control herself when he speaks to someone else.

DEAR DORIS —Could you please give me a few tips on how to plan a 40th wedding anniversary reception?

Second Honeymoon

DEAR SECOND — The theme for a "Fortieth" is rubies or garnets, which suggests ruby-colored decor. Red roses, perhaps, in a ruby-red crystal vase. And shining rosy candles. I'm sending you my suggestions for a Fiftieth Wedding Anniversary, because some of the same arrangements apply.

Congratulations on 40 years of wedded bliss!

Confidential to Ear for Music — Let your grandchildren learn to knit if they want to; that's their business. But if you want to learn to play a guitar, don't let them stop you. According to an American gerontologist, the key to a happy old age is diversity of interests.

So, Dear Seventy-Six, my advice is to play your guitar, flip your special pancakes, practise your push-ups, and go down (or up) swinging!

Toronto Telegram News Service

WILLIE CASSELMAN

—PLUMBING—

MORRISBURG PHONE 543-2307

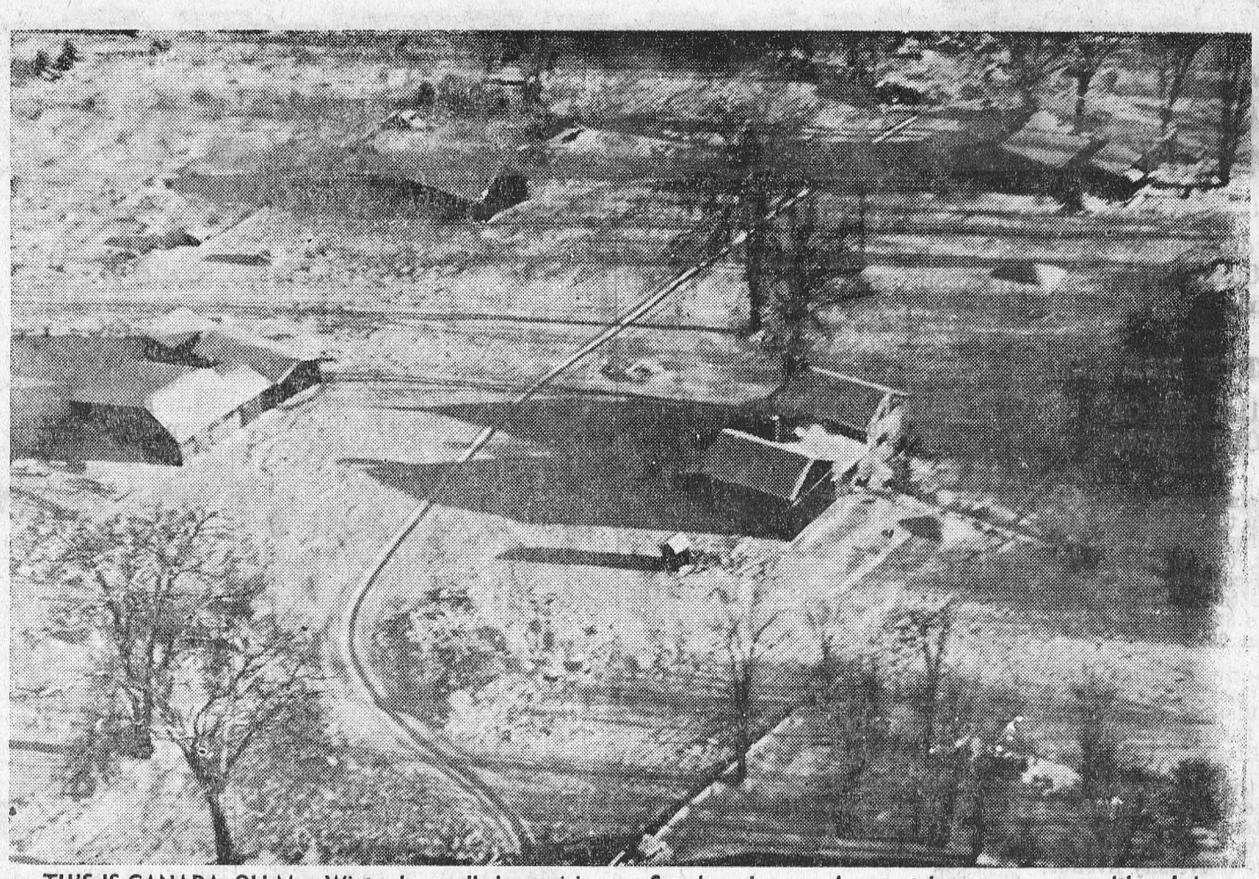

THIS IS CANADA. Old Man Winter has really been giving it to us! He's battered the country with sub-zero temperatures and followed up with a steady barrage of snow. Snowbound scenes have not been uncommon, although i this aerial view, tracks and a path can be seen. Oh wel another six months and it's June. — TNS Photo

CYNTHIA



THE WHEELS

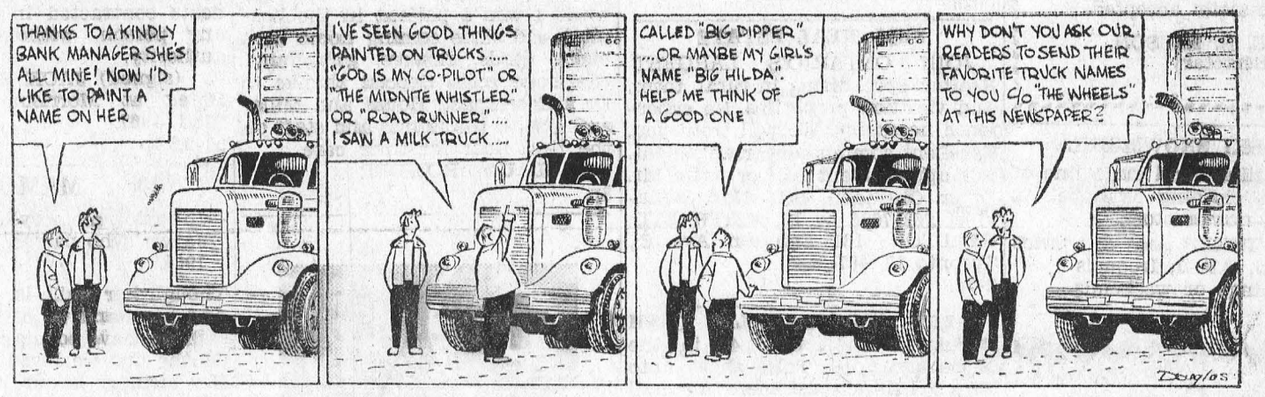

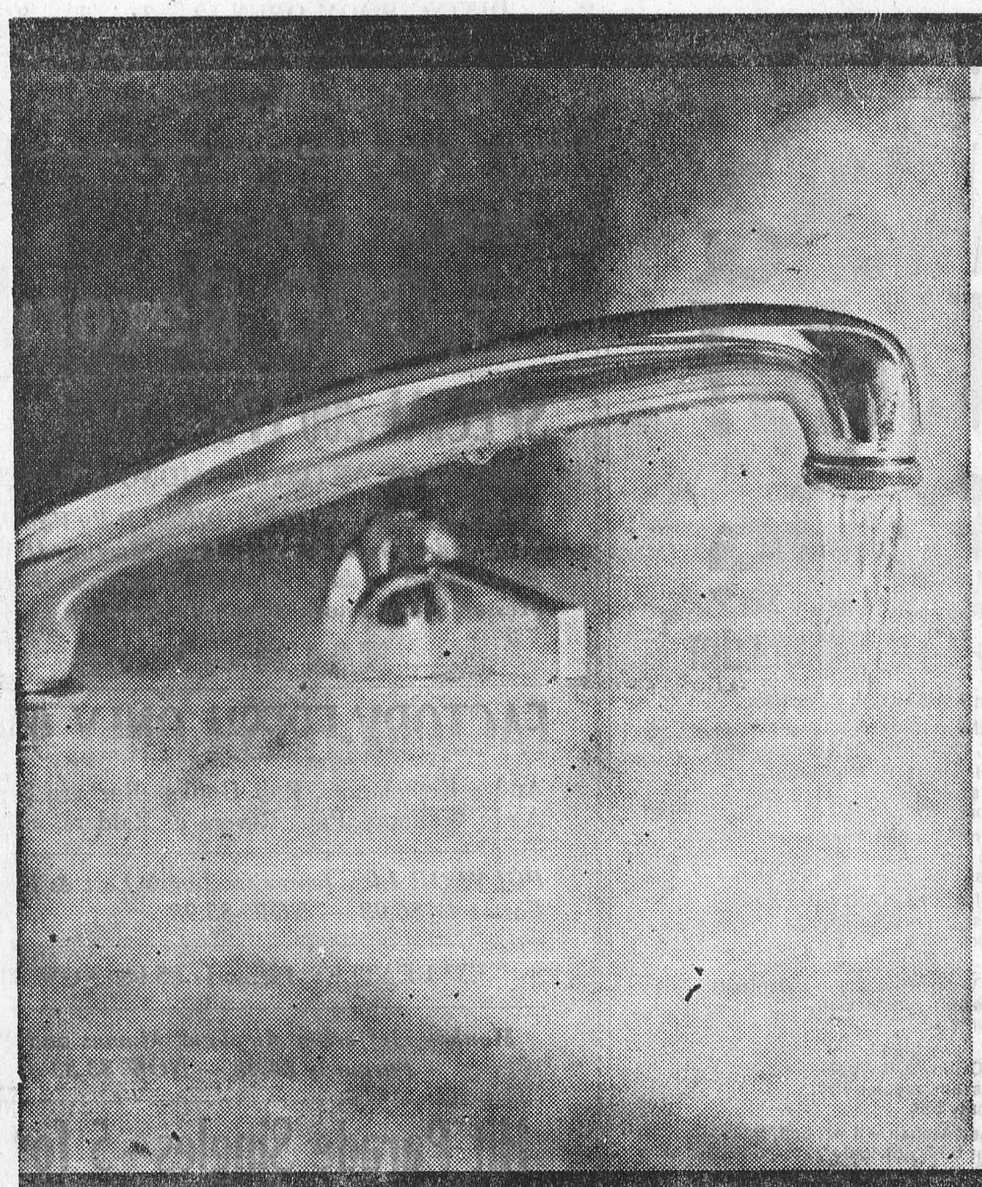

With an electric water heater you can use all the hot water you want at ONE LOW FLAT RATE. Heat 40, 80, 100 gallons a day... your water heating bill never increases.

For information, call:

your hydro

LIVE BETTER ELECTRICALLY

MORRISBURG HYDRO ELECTRIC SYSTEM

MORRISBURG PHONE 543-2053

Buy, Sell, Trade Hire, Rent, Find THROUGHOUT THE WANT ADS

The Hydro-Electric Power Commission of Ontario

PROPERTY FOR SALE

VILLAGE OF MORRISBURG

The Commission is offering for sale in the Village of Morrisburg, four 6-unit multiple dwellings, two - storey, each unit self-contained, situated in lots 10 to 16, Block 6, and Lots 25 to 32, Block 8, Registered Plan 29.

Two 6-unit multiple dwellings are located on the east side of Victoria Street and two on the west side of Church Street.

For further particulars and appointment for inspection, please telephone 543-2815, Morrisburg, or write Ontario Hydro, 620 University Avenue, Toronto, Attention: Property Division.

Sealed offers to purchase must be received by the undersigned before 4 p.m. Eastern Standard Time, February 12, 1968, at 620 University Avenue, Toronto.

The envelope containing offer to purchase must carry identification that it refers to the Victoria and Church Street properties.

Offers to purchase must be accompanied by a certified cheque payable to the Hydro-Electric Power Commission of Ontario, for at least three per cent of the amount of the offer, and cheques will be returned to the unsuccessful bidders.

All offers submitted must allow until February 23, 1968, for acceptance or rejection, and must not be withdrawn until after that date. Offers must also allow until May 31, 1968 for closing of the sale.

The highest or any offer not necessarily accepted.

E. B. EASSON,
Secretary.

3-5c.

MOTO SKI SNOWMOBILE

Sleighs, Trailors, and large line of Snowmobile clothing availabe. 16 H.P. CAPRI now in stock.

RON WHITTEKER Sales & Service
652-4656, R.R. 1, Iroquois
Call evenings or weekends.

3c .

Florian Cayer says:

WHY NOT HEAT THE MODERN WAY WITH

B P FUEL OIL

×

CALL TODAY FOR

BURNER SERVICE

543-2005

IT'S IMPORTANT TO THINK ABOUT THIS!

Adequate life insurance is a necessity today. It can provide . . .

. . . protection for your dependants

. . . an income for your retirement years

. . . a cash fund for emergencies

Your life insurance plans should be reviewed from time to time to make sure your protection is still sufficient to cove your family needs.

A CIA LIFE representative would be pleased to talk yith you about your requirements.

Just call:

JUNIOR R. D. CASSELL
Phone 543-2075
Box 543, Morrisburg, Ont.

CIAG INSURANCE

CO-OPERATORS INSURANCE ASSOCIATIONS OF GUELPH

48c.

FOR SALE

FOR SALE

FRESH WHEY BUTTER AND cheese. Open Daily
MILLER'S CHEESE FACTORY
WILLIAMSBURG ---- --
3-5p. ----

A GUITAR.— REASONABLE. Call: 543-2510
3c.

1963 VOLKSWAGON, WITH GAS heater, Excellent condition Call: 543-2744
49 tfc.

1960 DODGE 2-DOOR HARDTOP, 361 V-8. Good condition. $400.00 or best offer.
543-3095
2-3p.

WORK WANTED

CARPENTER WORK

CARPENTER WORK, CONTRACT, or by the hour. Reasonable rates
JOHN SADDLEMIRE
543-2387
49-52p.

SALES HELP WANTED — MALE AND FEMALE

AVON CALLING

IMMEDIATE opening for a mature woman to service excellent territory in Morrisburg. Start earning extra income right away. No experience needed-we train you to show Avon Cosmetics. For personal interview, write to:
Miss M. Rossiter
4 Maple Crest Drive
Ville de Lery, Que
2c.
3c.

STOP WORRYING ABOUT DEBTS, Pay them by giving Rawleigh service in Cardinal and Morrisburg, also part of Grenville County. Established routes. Easy to start, no money required. Write:
Rawleigh, Dep't. A-289-815
3c.

4005 Richelieu St.,
St. Henry, Montreal.
1c.

SELL REAL ESTATE

JOIN ONTARIO'S LARGEST Realtor, specializing in rural, town, and vacation properties. No experience necessary. We will train you. Excellent commission arrangement. For appointment call or write Mr. Omar Chisholm, R.R. No.5, Belleville, 962-7686 or H. KEITH LTD. REALTOR, 181 Eglinton Ave E., Toronto 12, 487-3333
2-5c.

$12,000 PLUS REGULAR CASH Bonus for man over 40 in the Morisburg area. Take short auto trips to contact customers. Air mail C.B. Dickerson, Pres., Southwestern Petroleum Corp., Ft. Worth, Texas 76101.
3c.

FLOYD FISHER

REAL ESTATE BROKER
MORRISBURG ONTARIO

PHONES:

Office 543-2044
Residence 543-2355

INGLESIDE AREA, A SIX-ROOM frame home, pressure system, 45 acres land, 40 acres warkable, new frame barn, ties 15 head cattle also 2 box stalls together with 14 head of cattle, 24 pigs, 50 hens. Farmall tractor with other machinery, excellent location, and a short distance from no. 2 Highway, priced to sell.

THIS 6-ROOM FRAME 2-STOREY home with bathroom, full basement with oil furnace, pressure system, good well, with garage, tool shed and small barn together with 4 acres land, just off the Aultsville Road, priced right and with terms.

IF INTERESTED IN GOOD FAMily home, inquire about this 8-room 2-storey frame home with bathroom, full basement with oil furnace, large lot in Riverside Heights priced at $12,500, terms.

INGLESIDE AREA— FRAME BUNgallow with 3 bedrooms, kitchen with dining area, living room, 13' x 19', 4-piece bathroom, full base ment with oil furnace, double attached garage. Could not be replaced for the asking price of $16 000 with terms and a 7 per cent mortgage.

A 7-ROOM 2-STOREY HOME with attached garage, aluminum siding, bathroom, basement, gas furnace, large lot, only 5 1/2 miles from Morrisburg and priced at only $8,500, terms.

For information, call our Office or

ALTON BOLTON, Salesman
Phone 543-2002.

- Coming Events -

HAM SUPPER

Riverside Heights Women's Institute will hold a barbecued ham supper on Wednesday, January 24 at 5:30 P.M. at St. James Church Hall. Admission: $1.00
2.3c.

* * *

EUCHRE

A euchre, sponsored by the Oddfellows and Rebekahs will be held on Wednesday evening, Jan 24th, at 8:00 PM. Prizes and refreshments. Special prize after 5 euchres
3p.

* * *

FOOD SALE

The Morrisburg Women's Institute will hold a food sale on Jan. 26th in the Dominion Store from 2 to 5 P.M.
3-4c.

CARD OF THANKS

van der Zweep—We wish to express our heartfelt thanks to friends, relatives, and neighbours for their kindness, floral tributes, and donations to the Canadian Cancer Society during the recent bereavement of our dear wife and mother. Special thanks to Rev. D.W. MacDonald, Rev. J. Collins, and Dr. G. Houze.

Mr. T. van der Zweep & Family
3c.

We would like to express our sincere appreciatioin to all those who sent cards, flowers, or messages of condolence during our recent loss of a husband and father. Also thanks to Dr. Miller andDr. Houze and the nurses and staff at Winchester Hospital who were so kind while he was a patient there.

MRS. EDGAR VANALLEN
& FAMILY
3c.

I wish to sincerely thank all my friends, neighbours, and relatives, who so kindly remembered me while I was a patient in the hospital and since coming home with visits, cards, flowers, gifts, and telephone calls. Special thanks to Dr.'s Rosenquist, Houze and Miller and also to the nurses and staff on the first floor for their care.

CLAUD CROWDER
3p.



BINGO!

BINGO! BINGO! BINGO!

It's Bingo Time at 8:00 o'clock, sharp Every Tuesday Night at St. Mary's Hall, Morrisburg. Come and have fun with your friends. This week's jackpot is worth $100.00.

* * *

ANNUAL MEETING
DUNDAS HOG PRODUCERS

Take notice that the annual meeting of the Dundas Hog Producers' Association will be convened at the hour of 1:00 P.M. (E.S.T.), on the 22nd of January 1968 at the Agricultural office in the Village of Winchester, for the purpose of the proper business of the annual meeting, the election of officers, and the election of Voting Representaitives.

Between the hours of 2:00 o'clock and 3:00 o'clock in the afternoon of the above mentioned date, nomination and election for county committee men under the Ontario Hog Producers' Marketing Plan will be held.

Stanley Baldwin — President
Willis Riddell — Secretary
3c.

SENIOR HOCKEY

MORRISBURG COMBINES
VS
SHAWVILLE PONTIACS
SUNDAY, JAN. 28th 2:30 PM
BROCKVILLE ARENA
15c

NOTICE—

After the first publication of this notice, I will not be responsible for debts contracted in my name by any person, without my writen authority.

(signed) JACK REID.
Dated at Morrisburg, December 22nd, 1967.
51-2,3,4p

IN MEMORIAM

—In loving memory of Mrs. Harold Jarvis, who passed away Jan. 17, 1964.

Though her smile is gone forever,
And her hand we cannot touch,
Still we have so many memories
Of the one we loved so much.
Her memory is our keepsake,
With which we'll never part;
God has her in his keeping,
We have her in our heart.

—Sadly missed by Husband & Family, Helen and Earl Hedrick
3c.

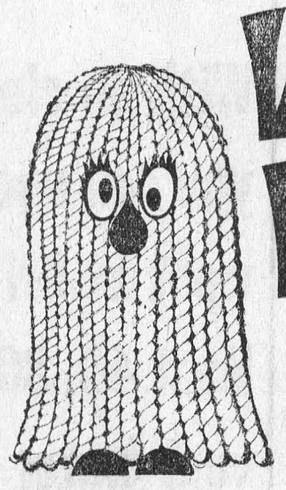

Wild! & Wooly! Sale

Exciting wool sale from **mary maxim**

UP TO 20% OFF REGULAR PRICES

Save on fine knitting yarns now!

- Northland 100% Pure Wool – 4 oz. skein, regular $1.19, now only 99¢
- Cloudspun 100% Pure Wool – 2 oz. skein, regular 89¢, now only 72¢
- Knitting Worsted/Double Knitting 100% Pure Wool – 2 oz. skein, regular 95¢, now only 79¢
- Sayelle* Nantuk 100% Orlon – 2 oz. skein, regular $1.00, now only 89¢
- 3 & 4-ply Super Fingering (90% Wool/10% Nylon-Dylanized) 1 oz. skein, regular 65¢, now only 49¢
- Bulky Baby Blend 70% Orlon/30% Wool – 1 oz. skein, regular 70¢, now only 55¢
- Brushed Mohair – 1 oz. ball, regular 89¢, now only 72¢

Plus other unadvertised specials.
*DuPont certification for yarns meeting its fibre content specifications

ON SALE JANUARY 17 TO JANUARY 24 AT

JEAN'S FABRICS

In The Churches

ST. MARY'S CATHOLIC CHURCH
MORRISBURG

Sunday—
Masses at 8 A.M. and 11 A.M.
Saturday evening—
7:00— Devotions & Confessions
Week day masses at 8:00 A.M.

ST. CECILIA'S IROQUOIS

Sunday—
Mass at 9:30 A.M.

MORRISBURG PENTECOSTAL CHURCH

Lakeshore Drive at High Street
Rev. A. T. Barnes, M.A.

Sunday, January 21—
8:00 P.M.— Youth Service
Sunday, January 14—
9:45 A.M. — Sunday School
Classes for all ages.
11:00 A.M.— Morning Worship
7:30 P.M.— Evangelistic
Tuesday, January 16—
7:45 P.M.—Bible study & Prayer
Friday, January 19—
8:00 P.M.— Youth Service
WARM WELCOME TO ALL

THE UNITED CHURCH OF CANADA

Lakeshore Drive Church
Morrisburg, Ontraio
REV. G. BRUCE, B.A., Minister
Mrs. J. Graham, Director of Music
Jan. 16-30th— Penny drive by the C.G.I.T.
Sunday, January 21—
9:45 A.M.— Sunday School
11:00 a.m.—Morning Worship.
"The Sacrament of the Lord's Supper"
Welcome to the Family Church of Faith and Friendship

ST. JAMES ANGLICAN CHURCH

Rev. C. W. Earle, L. Th., Rector

EPIPHANY III

St. James, Morrisburg—
8:00 A.M.— Holy Communion
9:45 A.M.— Sunday School
11:00 A.M.— Holy Communion
7:00 P.M.— Evensong
Holy Communion each Wednesday at 10:00 A.M.
Monday, January 22—
St. James annual vestry meeting in the parish hall, at 7:30 P.M.
2:30 P.M.— Evensong
Tuesday, January 23—
Holy Trinity annual vestry meeting in the church basement at 8:00 P.M. Also Holy Trinity Ladies' Guild meeting at 8:00 P.M. in Holy Trinity.
Holy Trinity, Riverside—
9:3$ A.M.— Holy Communion

THE PRESBYTERIAN CHURCH IN CANADA

KNOX CHURCH
"The Church With The Chimes"
Rev. T. H. BOYD, B.Sc., B.D.
Minister

Sunday, January 21—
9:45 a.m.— Sunday School
11:00 a.m.—Morning Worship

ST. LAWRENCE EVAN. LUTHERAN PARISH

Sunday, January 21—
EPIPHANY III
St. Paul's—
10:00A.M.— The Service
11:00 AM— Sunday School
St John's—
1:30 p.m. The Service and S.S.
EVERYONE ALWAYS WELCOME!

Dine Out ON SUNDAY

— at —

THE PIONEER HOTEL WILLIAMSBURG

DINING ROOM OPEN 12 —3; 5 — 8:30 P.M.

We are Open to Serve You Seven Days a Week!

MORE THAN 1,000 Records

SPECIAL 200 LPs–

TOP NAME ARTISTS — MONO AND STEREO

SPECIAL GROUP INCLUDING: Billy Vaughn, Guy Lombardo, Frank Sinatra, Dean Martin, Al Martino, Ernie Ford, Eddie Arnold, Lawrence Welk, Don Messer, Hank Snow, Herman's Hermits —

EACH — $1.59

FACTORY-FRESH ONLY 99c–

Andre Kostelanetz, Bob Goulet, Barbara Striesand, Andy Williams, Paul Revere & Raiders, and others

POLYDOR LPs, featuring James Last & Orchestra, Formerly $6.98 — NOW $5.98.

NEW BEATLES, formerly $5.98. NOW $4.88.

Monkey, Jefferson Airplane, Mamas and Papas Formerly $4.98 — NOW $3.33

Hit Parade Singles – 5 for 99c

ALLISON IMPORT SHOPPE

MORRISBURG PH. 543-3132