WINCHESTER PRESS

VOL. 85 NO. 20 — WINCHESTER, ONTARIO, THURSDAY, SEPTEMBER 14th, 1972 — 14 PAGES PRICE 10 CENTS

Crowds Enjoy Mammoth Parade At Williamsburg Twp. Birthday

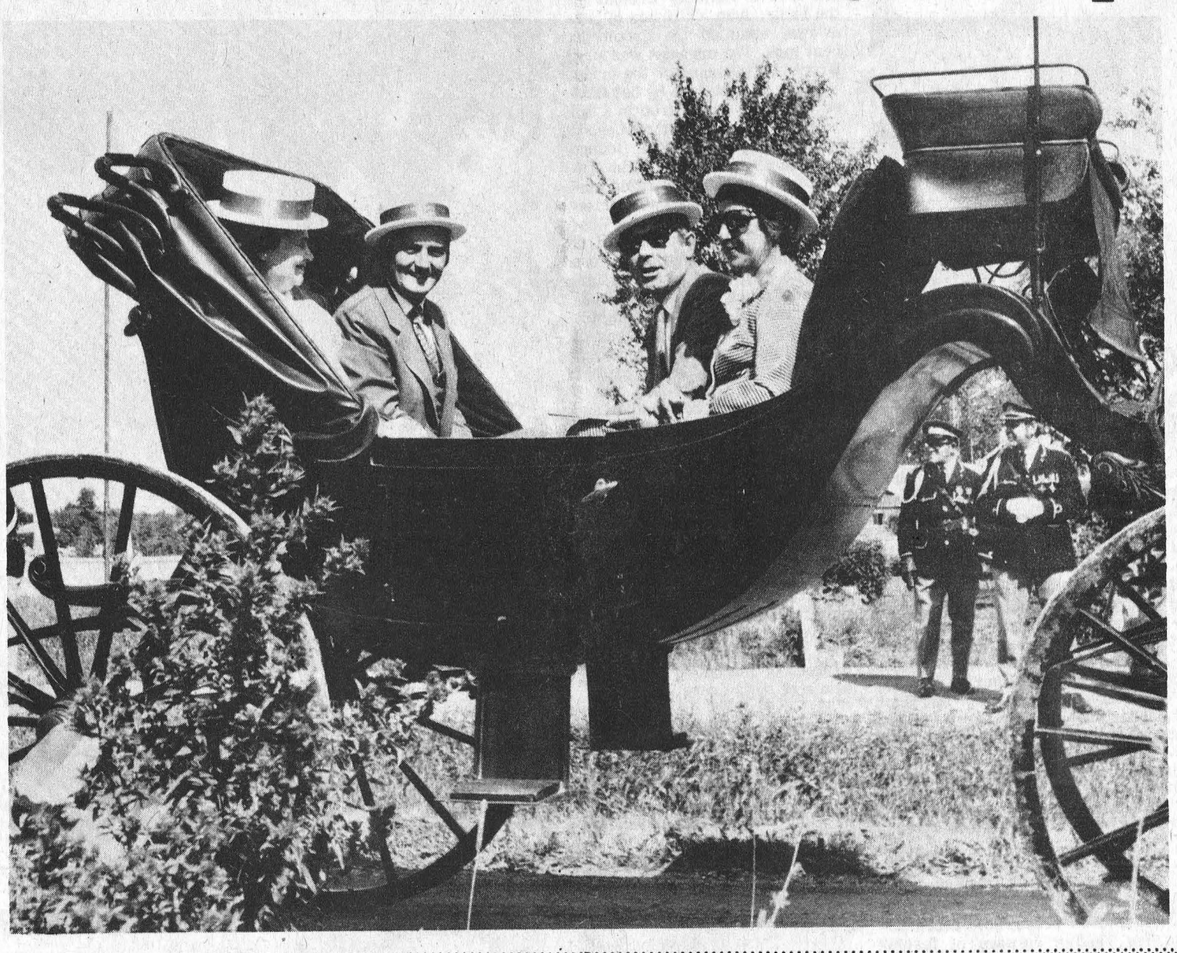

Warm autumn sunshine bathed the streets of the historic little village in the heart of Williamsburg Township last Saturday afternoon creating ideal conditions for the throngs who assembled to view the mammoth parade, part of an extensive program of events marking the 150th anniversary of the township.

Williamsburg village itself is indelibly etched in the annals of Eastern Ontario as the home of the great healer Dr. M.W. Locke. But not since the days when the eminent Doctor attracted patients from all parts of the globe has the little town seen such enthusiastic crowds lining the streets.

The giant parade assembled at the west end of the village and after moving through various streets returned to the park where judges faced the difficult task of selecting winners.

Hon. Lucien Lamoureux, Speaker of the House in the last legislature, was on hand to officially open the historic event and the popular MP found time to personally congratulate Mr. and Mrs. Merton Saddlemire on the occasion of their 67th wedding anniversary.

Mr. Lamoureux, accompanied by his wife and Mr. and Mrs. Don Irvine, all decked in 'Williamsburg Anniversary' hats were enthusiastically acclaimed along the parade route. The four rode in an ancient barouche loaned for the occasion by Upper Canada Village officials.

The exceptionally well organized event got under way on Friday night and ended late Sunday afternoon. The program was carefully designed to attract all ages and each event was executed with machine-like precision. There were ball games, dancing, sports events, a well-attended church service and barbequed chicken for all.

If any one event could be given the term 'feature' it would have to be the parade and the township had crowned it's own 'Queen' for the occasion. Pretty Cindy Tennant, 14, rode triumphantly in a gaily decorated float along with her princesses, Marion Servage and Julie McIntosh.

Many, too, were impressed by the display at the Lutheran Church where early township records, ancient photos and antiques dating back 150 years were viewed with enthusiasm.

The Sunday afternoon church service at the recreation park was also enthusiastically endorsed and once again warm sunny weather prevailed. Special guest preacher for the occasion was Rev. C. Earl and those taking part in the impressive ceremony included Rev. T.H. Boyd, Rev. F. Howald, Rev. J. De Pater, E. Hanson and D. Millward.

Choirs from township churches joined for the occasion and Mrs. Hugh Thompson was at the organ

Picture

The Hon. Lucien Lamoureux, Stormont-Dundas M.P., Mrs. Lamoureux, Don Irvine, Grenville-Dundas M.P.P., and Mrs. Irvine were distinguished visitors when Williamsburg Township celebrated its 150th anniversary last weekend.

The four are shown above in a happy frame of mind riding through Williamsburg village in the giant parade. The 'barouche' in which the honoured guests were riding was on loan from Upper Canada Village.

Press Staff Photo.

Float Winners

The Mariatown float was judged best in the parade closely followed by the entry of Dobie's Poultry Farm and the Seaway Singers were awarded third place.

Dunbar and Williamsburg Lutheran Churches, each with a replica of the first places of worship, received Honourable Mention for their truly realistic floats.

Judges also ran into difficulty selecting the most colourfully decorated bicycle and after careful deliberation awarded top honours to Kim Lanoue, Kenny Richmire, Rodney Barkley, Brenda Barkley, Garry McNalty and Robert Locke.

Williamsburg residents have always been proud of their heritage and they had good reason to be equally proud of the celebration marking the important milestone.

The township has progressed a long way since Joseph Southworth, John Hanes, William Bush, Michael Cook, Cephrenus Casselman and John Trickey met at the Southworth home on September 1st, 1822. The meeting was called to 'establish pound masters for cattle' according to early records, but on that historic day the foundation was laid for what is today an integral part of the Golden Triangle.

THE NEWS in Brief

Metcalfe Restaurant Changes Hands

The popular restaurant on Highway 31, at Metcalfe corner, has changed hands and is now being operated by Mr. and Mrs. Ernie Dagenais.

Formerly known as 'Don's Place', the new sign will read 'Ernie's Place'.

Business hours have been altered slightly as well and the new schedule, already in operation, is as follows: Monday, Tuesday, Wednesday and Thursday, 6:30 a.m. to 12 midnight. Friday and Saturday, 6:30 a.m. till 2:00 a.m. and on Sunday from 10:00 a.m. till 10:00 p.m.

Press Available At Vernon, Glen Becker

Beginning this week copies of The Winchester Press will be on sale at Porteous M & M, Vernon, and also at The Clothing Barn, Glen Becker.

As noted last week other outlets include Stedman's, Chesterville; Ernie's Restaurant, Highway 31 at Metcalfe corner; Barb's Variety Shop, South Mountain; Charlie's Sports Shop, Morrisburg; Wood's Confectionery, Williamsburg; Alexander's Lunch and Sutton's Restaurant at Winchester.

Oktoberfest At Morrisburg Next Week

Hans Stumpf and his famous Bavarian Brass Band, the group that entertained hundreds of thousands at Expo 67, will be at Morrisburg for the giant 'OKTOBERFEST' on September 23rd.

Sponsored by Morrisburg Lions Club the event should prove very attractive to both music lovers and those who love food.

The German style music begins at 9:00 and continues through till 2:00 a.m. As well as the German style 'Beerfest', singing and dancing. The midnight German dinner is a 'must' and includes sausage, sauerkraut, salad, coffee and rolls.

Don't miss this one..!

Autumn Showcase This Sunday

The annual Autumn Showcase at the Kemptville College will be held on Sunday, September 17, from 11:00 a.m. to 5:00 p.m.

Chemical pest and weed control, fertilization in field plots, the making of butter and maple syrup candy as well as home economics demonstrations and displays will be featured.

Visitors will be welcome to visit the labs, classrooms, library and livestock facilities.

The dairy-beef project, the veterinary laboratory and computer uses in farm problems may be of interest.

The children will enjoy the hatching of baby ducks, the poultry in cages and the young animals.

Complimentary milk, cheese, apples and coffee will be available.

Winchester Open September 20th

Latest reports from Larry Durst at the Bank of Montreal indicate there is still time to enter the 'Winchester Open' considered by local golfers, as well as visitors, to be one of the most competitive tournaments in the district.

"It's later than you think", says Mr. Durst, "and this may be your last chance to compete in tournament play before the snow flies".

Approximately $600. is being offered in prizes and Highland Golf Course at Brockville is ideally located to provide not only scenic beauty but also tricky fairways and challenging greens.

If you haven't already sent your entry why not give Mr. Durst a call today? All proceeds are being directed into the 'compressor fund' at the community centre and with four flights on the program there's sure to be fun for everyone.

"Artificial Ice Month" Begins

'ARTIFICIAL ICE MONTH' is off and running and unofficial reports indicate Tuesday night's bingo was an unqualified success.

Next date to remember is Saturday September 16 when the 'Happy Travellers' will be in town to supply music for dancing at the spacious community centre. The popular band has music to please all ages and tickets are presently on sale.

Organizers are confident the $31,000 objective will be reached by mid-October and draw attention to the giant Trade Fair which will end the campaign on October 12th, 13th, and 14th.

Jack MacIntosh reports 55 spaces have already been sold and suggests interested parties contact him immediately since only five more are available.

Mr. McIntosh says he is impressed by the response and focuses attention on the fact that Ottawa Nationals have rented space and will have several players on hand to help promote the World Hockey Association.

Village Applies For Street Subsidy

Members of Winchester village council met last week when the condition of village streets was discussed with some concern.

The clerk was advised to request an additional subsidy from the Department but there was little optimism concerning the possibility of approval of such a request.

It was noted a recent application for a 1-inch coat of asphalt had been turned down with the assurance that reconstruction was in the 1973 program.

A by-law was passed controlling the installation of driveway tile and council approved erection of a sign at Angus Motors.

Since this is an election year and some changes have been made in the Election Act, the clerk will be attending a seminar this week.

Celebrities Invited To Morrisburg Trade Fair

Morrisburg Chamber of Commerce is doing it again.

It will be remembered that only a year ago the active group promoted one of the most interesting and colourful trade fairs ever presented in the area and even better things are promised this year.

Scheduled for September 28th, 29th and 30th the event will be officially opened by the Honourable Bert Lawrence, Provincial Secretary for Resources Development. Radio Station CFRA's lovable little 'General' Grant will be on hand, as well as, Miss Ottawa Rough Rider and Guy Trottier of the Ottawa Nationals.

The action starts each evening at 7:30 and the revelry will continue till 11:00.

Planners suggest, however, that visitors come early since the scenic beauty of the St. Lawrence front is aglow with autumn colour late in September and should prove a veritable paradise for photographers.

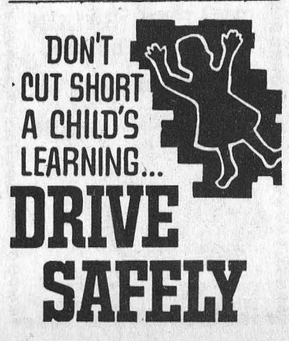

FIVE DIE *In Area Weekend Highway Accidents*

Accidents on area highways last weekend claimed the lives of five persons and injured several others.

Closest to home was Sunday's tragic smash on Highway 43 near Maple Ridge Cemetery which took the life of 24-year-old Lindon Rae Weegar of Williamsburg. Two brothers, passengers in the late model car, were seriously injured. Timothy, 15, is in Ottawa Civic Hospital and Kevin, 17, is a patient at Winchester District Memorial Hospital. At press time Timothy's condition was listed as satisfactory and the local hospital reported Kevin would be released in a few days.

Another area youth, Terrence Leonard Thompson, 21, of Finch, died when the car in which he was a passenger struck a culvert on Highway 43 near Cornwall. Driver of the car, Lawrence Harrison of Monkland received multiple injuries.

At Morrisburg an 11-year-old girl died as a result of injuries received in an accident on Saturday afternoon. Dead is Terri Lee Campbell. The accident occurred on Highway 2 when Terri and a friend, Kimberly Ann Ferguson were crossing the highway and were struck by a car driven by Yvan Landry of Cornwall. The Ferguson girl received multiple injuries.

A three-car smash on Highway 31 near South Gloucester claimed the life of James Blair Webster of Moncton, N.B., and an 82-year-old Alexandria area man Peter MacMillan, died after being struck by a car on Highway 34.

WILL NOT RUN AS INDEPENDENT

Gordon Blair Says Citizen Story "Erroneous"

Gordon Blair, M.P. for Grenville-Carleton, in conversation with The Winchester Press on Monday afternoon, denied reports arising from an Ottawa newspaper story that he might run as an Independent.

He said such reports were, "totally erroneous" and pointed out that he had already declared his intentions to stand for the Liberal nomination for Grenville-Carleton at the nominating convention to be held Monday, September 18th at 8:30 p.m. at Merivale High School on Merivale Road, Nepean Township.

Mr. Blair stated that he had maintained an independent position in Parliament on a number of matters including the implementation of bilingualism, the new income tax act, foreign affairs and Veterans' legislation, and that he intended to continue to maintain a position of independence which would enable him to speak for his constituency on matters important to it.

At the nominating convention on September 18th Mr. Blair intends to speak more fully on the rights and responsibilities of a private member representing his constituents under the party system.

He said, "I have never subscribed to the idea that an ordinary MP must adhere fully to the policies of his party. His major responsibility is to represent his constituency and apply his own best judgement to all National issues."

Mr. Blair told the Press he has already set up his own headquarters at City View Curling Club, 50 Capilano Drive (just off Merivale Road), telephone 225-6990.

Lamoureux Will Contest Stormont-Dundas Riding

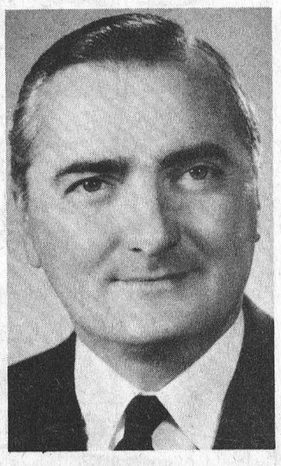

Hon. Lucien Lamoureux, Speaker in the House in the last legislature, last week announced that he will once again contest the Stormont-Dundas riding as an Independent candidate.

Mr. Lamoureux will be opposed by Progressive Conservative Grant Campbell who was elected by party members at the June convention.

The N.D.P. has not yet named a candidate but riding president George Samis says his party will definitely field a candidate.

Brian Lynch, Liberal Association president in the riding announced, immediately following Mr. Lamoureux's decision that his party would not oppose Mr. Lamoureux.

Winchester Lions Annual Auction Sale Next Week

Winchester Lions Club members are staging their annual 'Auction Sale' Saturday the 23rd of September at the Winchester Ball Park starting at 1 p.m. Proceeds will be earmarked for the Winchester Community Centre to help ensure the success of the purchase of an artifical ice plant for this season's operation.

This Lions Auction has always been a success and has usually had the co-operation of the weatherman. Lions members are hopeful that again this year the weather and the people of Winchester and the surrounding area will come together for an afternoon of enjoyment. Popular local auctioneer Harold Ball will be on hand, as in the past to keep things rolling.

Lions members are busy collecting new and used items for the auction, and anyone with anything to donate to this event should contact any member of the local club for immediate pick-up. Collections have been going on all year, but many more items are still needed. Check your basements, attics and any other places that you can think of to find items that you no longer have any use for.

It was just last October that the Lions pledged $20,000 to the Community Centre Building Fund to be raised before October '72. The Lions report that they are almost there, and the auction plus a couple more activities

See "AUCTION" Page 6

Centurians Meet To-Night

Members of Winchester 100 Club will be back at Henderson Hall tonight for their first meeting of the fall term.

The club has always played a major role in promoting all community programs and it is understood the executive will be presenting an interesting and challenging schedule for the months ahead.

All members are urged to make a special effort to be on hand for this initial dinner meeting.



Work Begins On Post Office

Work is now under way on Winchester's new $60,000 Post Office. Under ideal working conditions workmen are shown in accompanying photo building forms for the forty-one foot square building. J.R. Leduc Ltd., Crysler, is the contractor and the new complex is located on Church Street directly behind the present office. Vice and Craig Ltd. Funeral Home can be seen in the background.

Press Staff Photo

Married

Mrs. Ernest Millward has the honour of announcing the marriage of her daughter, Linda Jean Snider of Morrisburg to Mr. Harold Bert Loucks, son of Mr. and Mrs. Bert Loucks, R.R.#2, Chesterville, on Saturday, September 2.

The bride and groom's attendants were Miss Shirley Radford of Hawkesbury and Mr. Wallace Disheau, Morrisburg.

The ceremony was performed by Rev. L.M. Ferguson in the new United Church Manse, Chesterville.

BIRTHS

On Monday, September 4, 1972, to Mr. and Mrs. Blaine McIlheran, Finch, a daughter.

On Tuesday, September 5, 1972, to Mr. and Mrs. George Hamilton, R.R.#2, Brinston, a son.

On Wednesday, September 6, 1972, to Mr. and Mrs. Ralph Wicks, R.R.#2, Ingleside, a daughter (baby died).

On Thursday, September 7, 1972, to Mr. and Mrs. Don Fetterly, Iroquois, a son.

On Thursday, September 7, 1972, to Mr. and Mrs. Jeffrey Johnston, Chesterville, a daughter.

On Saturday, September 9, 1972, to Mr. and Mrs. Neil Flegg, R.R.#1, Newington, twins - a son and a daughter.

On Sunday, September 10, 1972, to Mr. and Mrs. Merle Reaney, Morrisburg, a daughter.

To Brent and Lorraine (nee Bussell) McLaughlin, Edmonton, Alberta, on September 2nd, 1972, a daughter, Dana Lynn, 8 lb. 1 oz. A sister for Jeffery.

Born at Uxbridge Cottage Hospital on August 31st to Mr. and Mrs. Emerson McNaughton (nee Elaine Armstrong) a son, Mark Emerson, 9 lbs. 6 oz. A brother for Scott Lloyd.



Robillard-Rodney

Bethel Pentecostal Church, Ottawa, was the scene of a pretty wedding on the weekend, when Catherine Anne, daughter of Mr. and Mrs. Glenn Rodney, Edwards, Ontario, and Phillip Jacques, son of Mr. and Mrs. Moise Robillard, Ottawa, repeated their marriage vows before Rev. G. Bjorgan, at five o'clock in the afternoon.

Bob Graham, Peter Robillard and Terry Skemer seated the wedding guests; Don Draper assisted his brother-in-law as best man. H. Brown, organist, accompanied soloist, Rev. Gordon Bjorgan.

Entering the church with her father, who gave his daughter in marriage, the bride wore a floor length gown of French imported embroidered Tergol with a full skirt gathered to an empire bodice and styled with stand-up collar, long sleeves, with embroidery accent, and with pearl buttons and velvet ribbon trimming the bodice and accenting the empire styling of the gown. Her cathedral length veil, trimmed with lace, fell softly from a headpiece of white velvet and white baby mums and she carried mauve carnations, centred with a white orchid, on a white bible.

The maid of honour, Susan Rodney, sister of the bride, wore a floor length gown, styled as to that of the bride's, with mauve, turquoise and white scrolled skirt and sleeves with a white bodice trimmed with white buttons and purple velvet ribbon. She carried a mauve solitaire commercial mum surrounded by green fern and purple streamers. The bridesmaids, Cheryl Rodney, sister of the bride, Marybeth Sherbino and Mrs. Tom Phillips wore gowns similarly styled with mauve bodices, and they carried white solitaire commercial mums, with green fern, and purple streamers.

All of the gowns for the wedding party were created and designed by the bride and her mother.

The mother of the bride wore a floor length gown of dusty rose lace over crepe, gold accessories, and a corsage of fuschia carnations. The groom's mother wore a gown of royal purple crepe, with white trim, black accessories, and a corsage of white carnations.

Guests were in attendance from Ottawa, Oshawa, Stayner, Cornwall, Metcalfe, Cumberland, Osgoode, Red Deer, Alta., and Edwards.

Following the ceremony, a dinner reception was held in Westminster Presbyterian Church Hall, Ottawa.

Mr. and Mrs. Robillard are honeymooning in Toronto and area and will reside at Peterborough.

Photo - Thomas Studio

Kilborn-Holmes Exchange Vows At Wesleyan Church

Myrna Olive Holmes, R.N., daughter of Mr. and Mrs. Keith Holmes of Winchester and John Elgin Kilborn, son of Mrs. Doris Kilborn and the late Mr. Kilborn of Petawawa, Ontario, were married on Saturday, August 19, 1972, in Winchester Wesleyan Methodist Church at 3:30 o'clock in the afternoon. Rev. W.R. Schamehorn was the officiating clergyman.

The wedding guests were seated by Ron Keays of Deep River and Bruce Holmes, brother of the bride. John McKinnon of Petawawa, assisted the groom as best man. The organist was Mrs. Bruce Acres, aunt of the bride.

Given in marriage by her father the bride was attired in a full length gown of imported Lagoda fashioned with a semi flounce flowing into a chapel train. The Victorian collar, long fitted sleeves, bodice and skirt were trimmed with imported French Venise lace. Her finger tip veil of silk illusion was attached to a Juliette cap with matching imported French Venice lace bordering the veil and trimming the cap. She carried a nosegay of white miniature carnations and pink roses edged with leather fern. Her only jewellery was a pendant worn by her mother and grandmother on their wedding day.

The bridal attendants were Julie Holmes, sister of the bride as maid of honour; Mrs. Liz Lampi of Ottawa and Mrs. Margaret Smith of London as bridesmaids. They wore floor length gowns of floral printed georgette over turquoise taffeta, styled on empire lines, long leg of mutton sleeves with a bottom ruffle on the skirt. They carried white baskets of miniature carnations to match their dress.

The mother of the bride wore a floor length gown of shrimp fortrel with brown accessories and a white corsage. The groom's mother chose a floor length gown of grey and pink chiffon with a wristlet corsage of baby pink roses.

After the ceremony the wedding reception was held in the Presbyterian Church Hall followed by an evening reception in the Community Centre.

Guests attended from London, Stratford, Ottawa, Deep River, Sarnia, Petawawa, Pembroke, Kingston, Osgoode and Madrid.





Mr. and Mrs. W.F. Tyler Will Reside In Toronto

Bonnie Darlyne Boyd and William Fletcher Tyler were married in Winchester United Church on Saturday, August 12, 1972, at twelve o'clock noon by Rev. A.J. MacDonald.

The bride is the daughter of Mr. and Mrs. J.E. Boyd, Winchester; Mr. Tyler is the son of Mr. and Mrs. A.L. Tyler, Sarnia.

Ken Kennedy, Guelph, and Paul Morgan, Winchester, were ushers; Bert Hart, Toronto, assisted the groom as best man. Organist for the occasion was Nancy Gillard, close friend of the bride.

Given in marriage by her father, the bride wore a floor length gown of pompideau crepe, in Victorian style, with tiny self-button trim on the sleeves, bodice and the cummerband. The gown was fashioned with deep cuffed bushop sleeves, fitted bodice and detachable circle-sweep chapel train. A blue wedgewood "Venus" cameo, worn at the duchess neckline of the gown, was a gift from the bride's matron of honour. A matching pompideau Victorian bonnet, with tiny self-button trim, held her short scalloped veil and she carried a nosegay of pink roses and white carnations.

Mrs. Brian Docksteader, matron of honour, the bride's only attendant and life long friend, wore a full length gown, in Victorian style, fashioned from pink Swiss cotton with white floral flocking. Her attire was complemented by a wide brimmed pink picture hat, trimmed with white tulle fastened with a clustre of pink carnations at back. She carried a white colonial basket filled with pink, white and blue carnations.

Guests were in attendance from Toronto, Sarnia, Guelph, Montreal, Ottawa, Cornwall, Kingston and Winchester area.

Mr. and Mrs. Tyler have returned from their honeymoon in Newfoundland and are residing at Toronto where Mr. Tyler is employed with an accounting firm and Mrs. Tyler will continue her studies at Toronto Teachers College.

Prior to her marriage, Bonnie was honoured on three separate occasions at bridal showers. She was honoured by University friends in Kingston at the home of Mrs. Paul Deir, by friends and neighbours in Winchester at the home of Mrs. Charles Anderson and upon termination of her summer employment by the staff of Upper Canada Village Store and Toll House.

Photo -- Berube



Fisher-Merkley

Mr. and Mrs. Bryan Dale Fisher were married in Trinity United Church, Chesterville, on September 9th. The bride is the former Karen Anne Merkley, daughter of Mr. and Mrs. Clifton Merkley of Chesterville, and the bridegroom is the son of Mrs. Russell Fisher and the late Mr. Fisher of Osgoode, Ontario.

Photo by Daykin

Strader-Welk

Eganville Baptist Church was the scene of a pretty wedding on July 1, 1972, when Doreen Welk, daughter of Mr. and Mrs. Francis Welk, of Eganville, was united in marriage to Gary Strader, son of Mr. and Mrs. Cecil Strader, of Winchester, by Rev. W.D. O'Hara.

Mrs. Lavern Welk was organist for the occassion and accompanied the soloist, Scott Handel. The wedding guests were seated by ushers Graham Hardy of Winchester and Ronald Welk, brother of the bride. Wilfred Barkley assisted the groom as best man.

Given in marriage by her father, the bride was attired in a white floor length gown of peau de soie with daisy trimming on the front panel and the chapel length veil. A crown of daisies held her wasit length veil and she carried a nosegay of yellow roses and shasta daisies.

The bride's attendants, Leona Whitehorn, maid of honour, Lorna Strader, sister of the groom, Mrs. Audrey Welk, sister-in-law of the bride and Deidre Chapman, flowergirl, wore identical empire gowns of flowered voile and carried white parasols, with daisy trim. Brian Strader, brother of the groom, was ring bearer.

Mr. and Mrs. Strader are residing at Prescott, Ontario. Mrs. Strader, R.N., is with the nursing staff at Brockville General Hospital; Mr. Strader is on staff at R.C.A., Prescott.

Mark Golden Anniversary

Mr. and Mrs. Lester Skuce of Osgoode, Ontario, marked the golden anniversary of their wedding on September 6, 1972. They were previously honoured at a family dinner at the summer cottage, Danford Lake, Quebec, of their son-in-law and daughter, Mr. and Mrs. Everett Moore (Helen).

Among those present for the occasion were the couple's son and daughter-in-law, Mr. and Mrs. Gilbert W. Skuce and their two sons of Coquitlam, B.C.

Mrs. Skuce is the former Mary Wood of Marvelville, Ontario, where the couple was married in 1922 by the late Rev. James H. Woodside.

There are four grandchildren, Valerie and Richard Moore and Douglas and Kevin Skuce.

Engagement

Mr. and Mrs. Victor Johnston, Inkerman, are happy to announce the engagement of their daughter, Freda Mae to William John Procunier, son of Mrs. John Weale and the late Robert Procunier, Kingston. The wedding will take place on Saturday, October 7th, 1972 at 2:30 p.m. in Presbyterian Church, Winchester, Ontario.

Wedding FLOWERS
OUR SPECIALTY . . .
BEFORE YOU DECIDE TO BUY YOU REALLY SHOULD CONTACT
MURIEL'S FLOWERS
Ph. 774-2201
476 Caleb St.
WINCHESTER

HEARING AIDS
When you need a new hearing aid we'll give you the salesman's commission of $100.00 off the price if you come to our office. Phone 774-2606 or write
Summers' HEARING AID CENTRE
WINCHESTER, ONTARIO

jo-anne shoppe
Winchester 774-2003
New Arrivals
Fall and Winter Coats
Fall and Winter Coats with beautiful fur collars. Sizes 8 to 20. Smart single and double breasted in rich tweeds and tones of Green, Blue, Brown, Purple.
USE OUR LAYAWAY
$59. to $129.
New Handbags
See Our Beautiful Selection
New Pullovers
To wear with pants and skirts. All high styled, all colours. Sizes Small, Medium and Large.
5.95 to 8.95

DIAMONDS
Glowing engagement diamonds and matching wedding bands.
Holmes Jewellers
PH. 774-3313
WINCHESTER

Fly Into Fall
With These Countryboy Savings
SHOP EARLY Save 10% On all winter and 4 Season TOP COATS & JACKETS by Croydon
ALL Hush Puppy Shoes Reg. 15.95 Now 13.33
DOUBLE KNIT Dress Pants Sizes 28-44 Reg. $21.95 and $22.95 By Dugary and Rothsteen Checks, Plaids, Plains in quiet country tones 2 pr. 33.33 Alterations Extra
THE COUNTRYBOY "The Complete Man's Shop"
PH. 774-3341
WINCHESTER

DON'T FORGET!
We now offer reasonably priced PIZZA
TRY... FLAVOR-CRISP CHICKEN
PRESSURE FRIED tender! delicious!
*Trademark
Country Kitchen Restaurant
WINCHESTER PH. 774-2417

Men's & Boys' Hair Styling
PHONE 821-1488
MIKE'S BEAUTY SALON
METCALFE, ONTARIO
Hairstyles You'll Love
Open 6-Day Week
Evenings, 6:00 to 8:00

Docksteader Sisters Marry In Double Ceremony

In a setting of pink gladiola, white daisies and blue tinted carnations, a double wedding ceremony was held in Winchester United Church, on August 26th, 1972, when Rev. A.J. MacDonald solemnized the marriage vows exchanged between Linda Dale Docksteader and Malcolm Alexander MacIntosh and between Karen Beth Docksteader and John Norman Bowley. Both brides are the daughters of Mr. and Mrs. Carl Docksteader, R.R.#4, Winchester. Mr. MacIntosh is a son of Mr. and Mrs. Alex MacIntosh, R.R.#2, Moose Creek, Ontario. Mr. Bowley is a son of Mr. and Mrs. Leslie Bowley, Morewood, Ontario.

On arrival the wedding guests were seated by Ronnie Docksteader, brother of the brides, Harvey Kuehl, Pembroke, and David MacIntosh, brother of one of the grooms. Mrs. Jessie Fetterly, organist, accompanied the guest soloist, Mrs. Ann Baker, of Long Sault, Ontario. Mr. MacIntosh was assisted by his best man, John Adsett, of Moncton, New Brunswick.

The brides were given in marriage by their father. For her marriage, Linda was gowned in full length lagoda crepe, styled on empire lines, trimmed with guipure lace entwined with white satin ribbon. The gown was fashioned with stand-up collar, camelot sleeves, and detachable train. Her triple tier pearl beaded illusion veil was held by a silk floral crown of white roses and she carried a bouquet of white daisies and red roses. For her marriage, Karen was gowned in full length lagoda crepe, styled on empire lines, trimmed with guipure lace. The fitted bodice of the gown was fashioned with stand-up collar, bishop sleeves and an insert neckline. A built in chapel length train of self-material extended at the back hemline of the gown. Her triple tier silk illusion veil was held by a floral crown and she carried red roses and white carnations.



Linda was attended by Doris Stoodley, maid of honour, and her sister Dawn, bridesmaid. Karen was attended by her cousin, Donna Jean Patterson, maid of honour, and her sister, Robyn, bridesmaid. All of the attendants wore empire gowns of crepe chiffon, with scoop necklines, bishop sleeves and sheer smocked bodices. The maids of honour wore pastel pink and carried baskets of white daisies and pink carnations. The bridesmaids were in capri blue and carried baskets of white daisies and blue carnations.

Mrs. Docksteader, mother of the brides, wore a long gown of crepe chiffon, in hot pink, with silver beeded cowl neckline and long sleeves. A corsage of catelina roses and white carnations complemented her attire. Mrs. Bowley wore a dress of white and black fortrel, figured in floral design and a corsage of red roses. Mrs. MacIntosh, wore a gown of blue crimpelene with long sleeves, embroidered bodice and a corsage of pink roses and white carnations.

The guests were in attendance from Vancouver, Long Sault, Toronto, Prescott, Morrisburg, Cornwall, Avonmore, Chesterville, Ottawa, Smiths Falls, Merrickville, Morewood, Cardinal, New Brunswick, Pembroke, Oakville, Hamilton, Winchester and area.

Following the ceremony, a wedding reception was held in Henderson Masonic Hall, Winchester. The couples spent their honeymoon in the Eastern Provinces. Mr. and Mrs. MacIntosh are residing at 45 Sunset Blvd., Perth, Ontario. Mr. and Mrs. Bowley are residing in Ottawa.

- Photo by Berube

Mrs. W. J. Gilmer Celebrates 96th Birthday

On Sunday evening September 3 the family of Mrs. W.J. Gilmer of Pleasant Valley met at her home to help her celebrate her birthday. Mrs. Gilmer was 96 years old on Tuesday, September 5th.

About 5:30 p.m. twenty-seven members of the immediate family joined her for a buffet supper. The large birthday cake was made and decorated by Mrs. Preston Gilmer and Mrs. Sam Cowan.

During the evening music was provided by Preston Gilmer of Kemptville and Mrs. Sam Cowan of Prescott, grandchildren of the honoured guest. The great grandchildren sang Happy Birthday to her and presented her with a gift from the family.

Mrs. Gilmer was the former Mary Milligan and after her marriage to William John Gilmer she moved to Pleasant Valley where she has spent all her married life. Her husband and a daughter, Mrs. Stanley Stewart died a number of years ago and a daughter-in-law Mrs. Hilliard Gilmer this past Christmas. She has three children, Mrs. Wm. Bolten (Pearl) of Prescott, Earl and Hilliard of Pleasant Valley. She also has six grandchildren and sixteen great grandchildren.

She received a large number of birthday cards and greetings.

Engagement

Mr. and Mrs. Carman Patterson of Metcalfe are pleased to announce the engagement of their only daughter, Beverley Margaret to George Linton Graham, son of the late Mr. and Mrs. Harold Graham. The marriage will take place October 14, 1972, at St. Andrews United Church, Metcalfe.

Osnabruck WI Makes Fall Plans

Twenty-two members answered Roll Call, "An Article Made in Canada", at the September meeting of Osnabruck W.I. which was held in the township hall last week.

President, Mrs. Gordon Hall, opened the meeting while Mrs. Charles Bush read minutes, submitted the treasurer's report and also read the correspondence.

Members were advised of a Short Course on creative stitching on October 2nd, 3rd, and 4th and also an invitation was received to attend a Food Forum on September 26th at Roxmore School. The branch also received invitations to attend the Ingleside variety night on September 19th and a Grandmothers' Night at Avonmore on September 21st.

Mrs. Carrie Rutley gave the "Smile" and Mrs. Morley Warner, Convener of Canadian Industries, gave a paper. Miss Bessie Shaver conducted a contest on Industries which was won by Mrs. Lambert.

Mrs. Dorothy Morgan will be the delegate to the area Convention held at Hawkesbury on October 19th and 20th.

Mrs. Max Arthur will be hostess to the October meeting.



Europe Bound

Four Winchester Ladies

The four Winchester ladies in accompanying photo are shown just minutes before they boarded a bus, along with twenty other area people, on the first leg of an extended European tour.

The group left Dorval Airport and before returning in October plan to visit France, Holland, Switzerland, Italy, Austria, West Germany and the British Isles.

Left to right are Mrs. Jack Rennison, Mrs. Harold Lannin, Miss Phyllis Henderson and Mrs. Inez Davidson.

Photo by Smith

Honoured On 40th Anniversary

Milton and Hilda Jeacle were surprised by a family gathering on Saturday, September 9th in honour of their 40th Wedding Anniversary which they celebrated on the 3rd of September by touring Algonquin Park, Muskoka Lakes and Niagara Falls.

George Imrie Dies Following Brief Illness

Following a brief illness, George Imrie died in Hotel Dieu Hospital, Kingston on Friday, September 8th, 1972, in his 87th year. A former resident of Mountain Station, where he was employed as C.P.R. Section Foreman, the late Mr. Imrie moved to Kingston twenty years ago, following retirement and resided at 142 Fraser Street, Kingston, with his wife the former Helen Smith. They were married on June 2nd, 1911, in Kilmornock, Scotland, the place of their birth.

In addition to his wife, surviving members of the family are one daughter, Harriet (Mrs. John Mates) Brockville, three sons, William, Brockville, James, Kingston, and George Jr., Mountain Station, as well as thirteen grandchildren and thirty-three great grandchildren.

The funeral service was conducted in Cullen Funeral Home, Kingston, on Monday afternoon at two o'clock; interment was made in Glen Haven Memorial Gardens, Glenburnie. The pall bearers were six grandsons of the deceased, George Imrie, John Imrie, Rae Imrie, Ronald Imrie, Jack Imrie and Jack Kelly.

Weagant-McDermott Exchange Vows At Ottawa

Ottawa was the scene of a quiet wedding on Saturday, September 2nd when two students of the University of Western Ontario were married in a nuptial mass at St. Theresa's church by Rev. Fr. Geo. Larose, attended by their families and close friends of Mary Elise McDermott, Toronto, and Laird Allan Weagant of South Mountain.

Parents attending were Mr. and Mrs. Andy McDermott of Hudson Drive, Toronto, and Mr. and Mrs. Fred Weagant of South Mountain. Special guests were the grandparents of the groom, Mr. and Mrs. Harold Elliott, Chesterville, who celebrated their 50th wedding anniversary in August.

Wearing traditional white, in Empire style silk organza embroidered with lace, the bride chose to wear, instead of a veil, flowers in her upswept hair. Her maid of honour, Miss Linda Shoniker of Toronto, and bridesmaid Miss Janice Weagant, young sister of the groom, wore rose and carried multicoloured flowers in the country garden theme. Three-year-old Michael McDermott of Montreal, nephew of the bride, was ring bearer.

A reception and luncheon was held at the Laurentian Club attended by 50 guests including relatives from various parts of Canada, among them the bride's aunts, Mrs. H. Roberts of Edmonton and Mrs. W. Lyons of Oshawa. The toast to the bride was proposed by her uncle, Mr. Wm. Parrott, of Ottawa, and that to the bridesmaids by Mr. Robert Weagant, brother of the groom, who was best man. Mr. David Levere, also of South Mountain, was usher.

Following a brief honeymoon tour of Ontario, the young couple plan to reside in London where the groom will complete his course in Business administration.

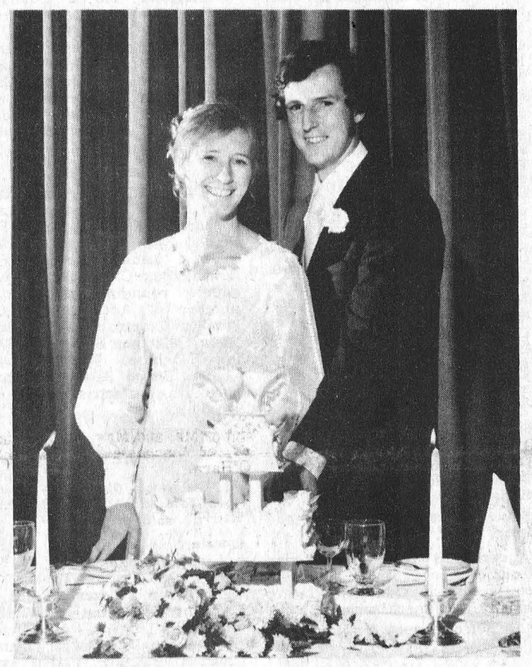



Graduate Nurse

Donna Jean Patterson, daughter of Mr. and Mrs. Charlie Patterson, Winchester, graduated Thursday, September 7, 1972 from the Ottawa Civic School of Nursing. Former graduate of N.D.D.H.S.



Receives RN

Mrs. Phillip Robillard, the former Catherine Anne Rodney, daughter of Mr. and Mrs. Glenn Rodney, Edwards, Ontario, has received her Ontario College of Nurses Certificate as a Registered Nurse. Mrs. Robillard, who recently graduated from the Ottawa Civic Hospital School of Nursing is on the staff of St. Joseph's Hospital, Peterborough, Ontario.

COUNTRY MEAT MARKET

Retail and



Quality Food At Lower Prices

Rib Steak, lb.	99c
Barbecue Steak, lb.	79c
Round Steak, lb.	1.09
Sirloin Steak, lb.	1.29
T-Bone Steak, lb.	1.29
Wing Steak, lb.	1.25
Chicken Legs, lb.	59c
Cut-up Chicken, lb.	49c
Hamburg, lb.	59c
Farmer Sausage, lb.	39c

IN STOCK — Well aged Steer Beef: sides, 69c fronts 62c, hinds 89c.

OPEN HOURS: 1 to 6 p.m., Thursday and Friday
Saturday - 8 a.m. to 6 p.m. until further notice

BILL MARCELLUS
Tel. 448-2538 - Dunbar

Evening Classes For Adults

OSGOODE HIGH SCHOOL (Metcalfe)

Evening School Administrator — Mr. J. SMUK
Telephone 821-2241

Registration at Osgoode High School on Monday, September 18 from 7:30 to 9:30 p.m.

Sewing I	*Monday*	*20 weeks*	*10.00*
Sewing II	*Wednesday*	*20 weeks*	*10.00*
Tailoring	*Monday*	*20 weeks*	*10.00*
Rug Hooking	*Monday*	*20 weeks*	*10.00*
Personal Charm	*Monday*	*10 weeks*	*5.00*
Welding	*Monday*	*10 weeks*	*5.00*
Fun & Fitness, Ladies	*Monday*	*20 weeks*	*10.00*
Men's Sports & Gym	*Wednesday*	*20 weeks*	*10.00*
French Conversation	*Mon. & Wed.*	*20 weeks*	*15.00*
Typewriting I	*Mon. & Wed.*	*20 weeks*	*15.00*

OSGOODE PUBLIC SCHOOL (Osgoode)

Registration at Osgoode Public School, Thursday, September 21 from 7:30 to 9:30 p.m.

Evening School Administrator — Mr. J. SMUK
Telephone 821-2241

Sewing	*Wednesday*	*20 weeks*	*10.00*
Arts and Crafts	*Wednesday*	*20 weeks*	*10.00*
Fun & Fitness, Ladies	*Wednesday*	*20 weeks*	*10.00*
French Conversation	*Mon. & Wed.*	*20 weeks*	*15.00*

GENERAL INFORMATION

A minimum of 20 students is required for each class. The Carleton Board of Education reserves the right to cancel any class for which there is insufficient registration.

CARLETON BOARD OF EDUCATION
4 Thorncliff Place, Ottawa, K2H 6L3

MRS. LOUISE J. McINTOSH, Chairman S. J. BERRY, Director

2nd ANNUAL MORRISBURG and DISTRICT TRADE & HOME SHOW

MORRISBURG COMMUNITY CENTRE

SPONSORED BY MORRISBURG CHAMBER OF COMMERCE

SEPTEMBER 28-29-30

From 7.30 To 11 Each Evening

see Morrisburg On Display

Informative
Colourful
Entertaining

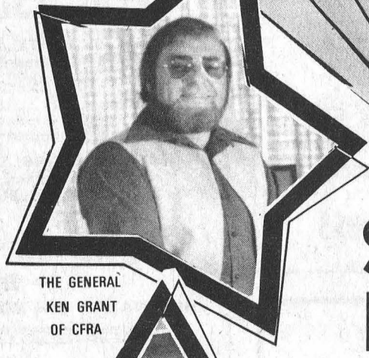

THE GENERAL KEN GRANT OF CFRA

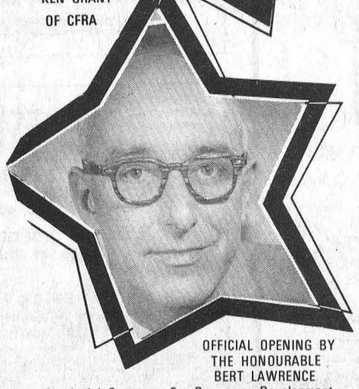

OFFICIAL OPENING BY THE HONOURABLE BERT LAWRENCE
Provincial Secretary For Resources Development

COME AND MEET MEMBERS OF THE OTTAWA NATIONALS

- ROTHMAN CARAVAN -

Promoting the show, will be in the area all week

$100 in Prizes

(Cash And Merchandise)

DRAWING AT 9:30 P.M. EACH EVENING



MISS OTTAWA ROUGH RIDER

Advance Tickets 3 for $1.00 50c at the door



GUY TROTTIER
Ottawa Nationals

FEATURING. . .

* Stage shows
  Thurs. eve. - Del and Rog.
  Fri. and Sat. - Seaway Singers
* 45 exhibits
* Exhibitors' gifts and prizes
* Something for everyone from new cars to new appliances

auction sales — auction sales — auction sales

Last Call For Fresh Elberta Peaches

This is your last opportunity to enjoy Ontario's fresh peaches for this year. The arrival at market of the Elberta variety marks the end of the season. Give your taste buds a treat: use the Elberta frequently while it lasts, and prepare peach jam for winter meals.

The Elberta peach is a yellow skinned variety which may have a slight blush on one cheek, or a slight green ground colour. It is mature when soft, yielding to a very slight pressure. Generally speaking, it does not have the eye-appeal of the Redhaven variety, but is nevertheless extremely flavourful, and very easy to pit and peel.

The food specialists at the Ontario Food Council, Ministry of Agriculture and Food, suggests the following recipe for peach jam.

4 cups finely diced peaches
1/4 cup lemon juice
1/2 teaspoon allspice
7 1/2 cups sugar
1 bottle liquid fruit pectin

Combine peaches, lemon juice, allspice and sugar in a large saucepan. Bring to a full rolling boil over high heat; boil hard one minute, stirring constantly. Remove from heat; stir in pectin at once. Skim off foam. Stir and skim for 5 minutes to cool slightly. Ladle into glasses, and cover with 1/8-inch hot paraffin.

Makes 11 medium glasses or 5 1/2 pounds of jam.

Auction Sale

FARM STOCK, MACHINERY, FEED, GRAIN, HOUSEHOLD EFFECTS AND ANTIQUES

Haing sold my farm, I will offer for sale by Public Auction on Lot 12, Concession 5, Township of Mountain, 6 miles West of Winchester, 3 miles South-East of Mountain Station, on

SATURDAY, SEPTEMBER 23rd

Starting at 11:00 a.m.

11 registered Ayrshire cows, 3 grade Ayrshire cows, 4 grade Holstein cows, bred for winter and spring; 7 registered Ayrshire cales, born in 1972 (heifers); 2 grade heifer calves (Holstein).

Machinery

1 Cockshutt 1250 model diesel Tractor, complete with front-end loader and snow bucket, used 2,000 hours; 1 Massey Harris No. 20 Gas Tractor, running condition; 3-point hitch 3-furrow Oliver Plow; 1 set Cockshutt double 16 Discs, new; 1 I.H.C. heavy duty Tractor Cultivator trailer type; 1 International Grain Drill; Set Drag Harrows; 1 Land Roller; 1 McC.-Deering Mower, 7-ft. cut, 3-point hitch; 1 McC.-Deering Side Rake; 1 McC.-Deering No. 27 Hay Baler, nearly new; 1 Bale Buncher; 1 32-ft. Bale Elevator; 1 Rubber-tired Wagon and Rack; 1 McC.-Deering Manure Spreader, 125-bus., on rubber; 1 Calso Weed Sprayer, 2 drum size, 3-point hitch; 1 Massey Harris No. 35 pull-type Combine.

8-Can Spray type Milk Cooler; 16 8-gal. Milk Cans; 1 30gal. Milk Can; 2 Surge Single Unit Milking Machines; 1 Surge Milker Pump, complete with ½-h.p motor; 1 set Power Clippers, new; 1 Tattoo Outfit; 1 set of Farm Sleighs; 2 sets of Light Sleighs; 1 Cutter; set of Ropes and Pulleys; 1 Power Lawn Mower; 1 Power Garden Tiller; 5 gals. Liquid Fertilizer; 1 two-tub Cider Mill; 1 set Wire Stretchers; 30-ft. Extension Ladder; 1 set 2,000-lb. Scales; 1 pile of Split Cedar Rails; 1-h.p. Electric Motor; 2 good Steel Water Tanks; 1 Iron Roof Ladder; all Small Tools and Equipment.

Quantity of uncleaned Grass Seed, quantity of Oats (1972 crop, quantity of Baled Straw. 1500 Bales (1971) Hay, 1,000 Bales (1972) Hay.

Household Effects

1 Moffat 30" Electric Stove (new 1972); 1 new Simpson Sears Automatic Fridge, 12 cu. ft.; 1 Beatty Washer, like new; 1 Coal or Wood Heater; 1 New Sump Pump; 1 Studio Couch; 1 Library Table; 1 Buffet; 1 Utility Table; 1 Simplicity Washer; 5 Rocking Chairs, Bedding, Tables, Lamps, Books, Philco Radio Floor Model; 1 New Oil Burner.

Antiques

1 China Cabinet, 1 Hall Rack, 6 Leather-bottom Chairs, 1 Arm Chair, 1 Desk Chair, Sealers, 1 Kitchen Cabinet, quantity of Dishes (including 2 Moustache Cups), 1 Edison Cabinet Phonograph with records, 1 Record Stand, Chest of Drawers, several Dressers and Stands, 2 Iron Beds trimmed with brass, Stone Jars, Pine Cupboard, 1 Child's Crib, several Trunks, Storage Boxes, Clocks, Wooden Curtain Poles with brass rings, Candlestick Makers, Flat Irons and Stand. 4-piece Silver Tea Set, 1 Single Earrel Muzzle Loader Musket. 2 Swords, and many other articles.

(Lunch Available)

TERMS — CASH

HARRY WILLIAMS, Prop.

M. ZERON, Auct. 20-21c

Auction Sale

HOUSEHOLD FURNITURE, MISCELLANEOUS ITEMS AND ANTIQUES

On Lot 29, Con. 9, Township of Osgoode, 4 miles east of Metcalfe, in the Village of Kenmore

SATURDAY, SEPTEMBER 16th

Starting at 12:30 p.m. sharp

2 Double Brass Beds; Single Erass Bed, good condition; Bunk Beds; 1 Spool Bed; 1 Spool Love Seat; 3 Old Oak Cupboards; 5 Writing Desks; 1 DropLeaf Table; 5 Blanket Boxes; 6 Dressers; 1 Day Bed; 2 China Cabinets; 7 Wash Stands; 1 Bedroom Wash Set; 1 Hall Rack and Seat, with mirror; 1 Hall Tree; 2 Hanging Hall Racks; 1 Oak Filing Cabinet; 1 Pine Side Cupboard; 1 Chest of Drawers; 2 Buffets; 1 Dressing Table; 2 Kitchen Cabinets; 5 Small Tables, old; 1 Love Seat; 2 Night Tables; 1 Hutch Table.

1 Old Piano Stool and Bench; 1 Oval Table; 1 Book Case; 2 Fern Stands; 6 Wicker Bottom Chairs, good condition; 3 Chicken Coop Chairs; 4 Bow-Back Chairs; 3 Rabbit-Ear Chairs; 1 Rod-Back Chair; 4 Arm Chairs; 3 Parlour Chairs, old; 9 Rocking Chairs; 1 Wicker Chair; 12 Odd Chairs; 1 Platform Rocker; 3 Wall Mats; 1 Large School Bell; 1 Hand School Bell; 2 Butter Churns; 1 Dask Churn; 1 Flail; 1 Grain Cradle; 1 Horse-Drawn Cutter; quantity of Crocks; 1 Beaver Sealer; 1 Brass Lantern; 1 Candle Lantern; 1 Railroad Lantern; 2 Old Lanterns; 10 Oil Lamps.

Wooden Spiles; 20 Bar Stools; 10 Milk Cans, painted; 1 Walking Plow; 1 Milk Crane; 1 Singer Treadle Sewing Machine; 1 Baby Crib; 1 Wicker Baby Carriage; 1 Skill Saw; 1 Bicycle; 1 Englisih Saddle; 1 Set of West Coast Truck Mirrors; 18-h.p. 1969 Ski-Doo; 1 Snowmobile Trailer; Old Books; Dishes; and many other articles.

Auctioneer's Note — This is an excellent collection of oak and pine furnishings, dating back to the 1800's.

(Refreshments Available)

TERMS — CASH

D. S. McNEILL, Prop.

AUCTIONEERS

Stewart James - Tel. 821-2784
Carson Hill - 821-2946
19c

Auction Sale

CATTLE, MACHINERY AND HOUSEHOLD EFFECTS

Having sold my farm, I have instructed the undersigned auctioneer to sell by Public Auction in the Twp. of Edwardsburg, Concession 7, East half of Lot 4, 5 miles east of Spencerville, and half-mile east of Shanly, on

THURSDAY(SEPTEMBER 21st

Starting at 1:00 p.m.

Cattle

2 fresh cows, 2 heifer calves, 15 milk cows bred back; 6 first-calf heifers, due December and January; 5 two year olds, open; 4 Hereford Steers; 2 Spring Hereford calves, 4 Holstein steers, 2 Hereford bull calves.

Machinery

David Erown 880 Front Loader Bucket; Snow Blade and Fork Lift; M. H. 7-ft. Mower, No. 52, and Trailer; New Idea Side Rake on rubber; Cockshutt 3-furrow Plow, 3-point hitch, trip beam; Farmall A Tractor; N. H. 67 Baler; 5Star Posthole Auger; Coockshutt Drill Seeder; Grain Auger; Bale Stooker; McCormick Binder; Case Corn Blower; 120-Bus. Grain Box; M. H. Double Tractor Disc; 2-Wheel Trailer; ½-h.p. Motor, ¼-h.p. Motor; 4-Section Drag Harrow; Steel Culvert, 24-ft. long; 2 55 Sprayers, 22 boom Piston Pump; Steel Frame Work Bench with Vise Emery; 5-Gallon Brush Killer; Electric Fence.

Fence Stretchers, Electric Clippers, Platform Scales, upright; Milking Equipment; 2 Surge Milkers, motor and pump; DeLaval Bulk Tank, 27-can; 2 Milk Pails; Strainer; .22 Automatic Rifle with scope; quantity of Forks, Shovels and Chains.

7 Ton of Cob Corn; 5,000 Bales of Hay; 7 acres of Grain.

Milk Quota, 5283 market sharing quota and 223,000 lbs. of Industrial quota. May be purchased anytime before Sale.

Household Effects

G. E. Polisher; Vacuum Cleaner; Gibson Refrigerator; Tri-Lamp; Sewing Machine; Chrome Table and 4 Chairs; Metal Stand; Chesterfield Table; Buffet; Bookcase; Chesterfield with 2 Chairs; Extension Table with 5 leaves; Kitchen Cabinet; Plant Stand; 6 Kitchen Chairs, Utility Cabinet; Bedroom Suite, complete; Dressing Table with mirror; High Stool, Wash Stand, Drop-Leaf Table, Set of Sleigh Bells, Picture Frames, Rocking Chairs, 2 Water Sets, 6 pieces each; quantity of Quilts, Blankets, Curtains,, Mats, Sealers, Jars.

TERMS — CASH

ARNOLD PITT, Prop.

KEN THOMPSON, Auct.
Phone 253-2152. 20c

Auction Sale

FARM MACHINERY, LIVESTOCK AND PRODUCE

On Lot 33, Con. 3, half mile north of Dalmeny, 5 miles East of Osgoode, on

SATURDAY, SEPTEMBER 23

Starting at 10:30 a.m.

84 head of high grade Holstein cattle consisting of: 29 milk cows, fresh and due to freshen; 11 Holstein heifers, bred for fall; 20 Open heifers; 12 Holstein heifer calves, 11 Holstein and Charolais yearlings (steers and heifers; 3-year-old Holstein bull.

Machinery

1 Allis Chalmers 180 diesel Tractor with loader and cab 1 year old, 900 hours; 1 I.H. W-4 Tractor; 1 Allis Chalmers 4-furrow Hydraulic Plow, new 14 to 16 inch bottoms; 1 M. F. Discs, set of 16's, new; 1 Massey Harris Seed Drill, 13 run; Set of Flat Harrows; Land Roller; Myrath Weed Sprayer; New Holland Baler, No. 268; New Holland Rake, No. 56; New Idea 7-ft. Mower; 1 I.H. Hay Conditioner; 1 Bale Stooker; 2 Hay Wagons; Loader Forks for loading bales; 32-ft. Malco Hay Elevator; 1 Allis Chalmers Combine, No. 72, pull type; 1 Cockshutt Grain Binder, 6-ft. cut; Grain Auger; Grain Tank; New Idea Manure Spreader, 135-bus., No. 208; Jutras Manure Stacker, 32-ft.; 1 Tractor Blade.

1 Snow Blower, for front of tractor; 1 Trailer; 1 Grain Grinder; 50-ft. Drive Belt; 1 PTO Corn Binder with loader; 1 I.H. Corn Blower with pipes; Litter Carrier and Track; 1 Set of Weigh Scales; Utina Cattle Pump; 1 Water Tank; Wheelbarrow; Band Saw; Pioneer Chain Saw; Zero T-20 33-Can Vacuum Bulk Tank; 3 Surge Milker Units; 1 Bender Milker Washer; Surge Alamo 30+ Vacuum Pump, new; Cow Clippers; 48 Cow Trainers; number of Field Tile, 500; 2 Oil Stoves; Forks, Shovels and Chains.

Produce

8,000 bales this year's crop Hay; 1,000 bales of Straw; 40 tons of Oats; 10 acres of Standing Corn; 20 feet of Grass and Geeen Oat Silage.

Some Household Effects and many other articles.

Auctioneer's Note—This is an excellent herd of fine Holstein cattle, and an execellent line of mostly new machinery.

(Refreshments Available)

TERMS — CASH

JOHN VAN BAVEL, Prop.

AUCTIONEERS

Stewart James - Tel. 821-2784
Carson Hill - 821-2946
20-21c

Auction Sale

CATTLE AND MACHINERY

At the farm of Orval Fawcett, R. R. 2, Russell, Ontario, Lot 18, Concession 1, Township of Russell, half mile West of Russell, 2½ miles North of Regional Road 6, on Concession Road No. 1, on

SATURDAY, SEPTEMBER 16th

Starting at 1:00 p.m. sharp

51 head of Holstein Cattle, consisting of: 36 mature Holstein cows, milking or springing; 15 2-year-old heifers.

Super H International Tractor with live power takeoff and front-end loader; 1966 Case Diesel Tractor with live power take-off; W4 International Tractor; New Holland Mower, 7-ft.; 1 Side Rake; 36-Ft. Hay Elevator; 1971 New Holland Baler, model 1273; 2 Flat Wagons; Snow Blower; Land Roller; 1 Corn Binder; 1 Cutter; 1 Blower; New Holland Manure Spreader, 130-bus.; Woods' Oat Roller; Grain Auger; 35-Can Bulk Tank; 3 Surge Milkers; 3,000 Bales of Hay; and many other articles.

TERMS — CASH

Auctioneers

Regent Menard - Tel. 443-2810
Ken McNeely - Tel. 774-3201
Delmer Spratt - Tel. 822-1351
Leo Menard - Tel. 232-3916
19-20c

Auction Sale

Estate of Henry Lennex, Main Street, West, Winchester, on

SATURDAY, SEPTEMBER 16th

Starting at 12 o'clock noon

President Vacuum Cleaner Radio and Phonograph, Moffat Electric Stove, Beatty Electric Washer, new; Floor Polisher, Frigidaire Refrigerator, new; Dresser, Bed, Chrome Set with 4 Chairs, Walnut Dining Room Table and 4 Chairs, Electrohome black & white TV, 3 years old; Chesterfield and 2 Chairs, 3 Trilight Lamps; Electric Irons; 4 Rocking Chairs; Electric Tea Kettle; 4 End Tables; numerous Tools; Utility Tables; 2 Step Ladders, Studio Couch, Bathroom Scales, 2 Dressers with large glass mirrors, Bedding, Linens, etc., Quilts (homemade), Dishes, Pots and Pans.

Antiques

Snowshoes, Dresser, Hall Rack, Fern Stand, 6 Antique Light Fixtures, End Tables, Foot Stools, Rocking Chair, Antique Trilight Lamp, Large Wicker Sewing Box, China Cabinet with double rounding glass doors, number of Antique Dishes, 4 Earthen Crocks, Clocks, 2 Brass Boilers, Kitchen Sideboard, Sewing Machine. Wooden Lawn Chairs, Bench Saw and Planer with 1-h.p. electric motor and stand.

TERMS — CASH

BOB LEVERE, Executor

At the same place the Household Effects of David Larmour will be sold:

Chesterfield Suite, 2 pieces; 2 Living Room Lamps, 2 End Tables and Coffee Table, Viscount Deep Freezer, 12 cu. ft.; Viscount Combination Washer and Spin Dryer, 6 Kitchen Chrome Chairs, Lewyt Vacuum Cleaner, Record Player and Radio Combination with 2 speaker and amplifier; Rollaway Bed and Mattress, Refrigerator, Admiral Electric Stove, Cannister Set, Linen, 2 Sets of Dishes, Black & White Philip Television and stand, Bedroom Suite with double bed, 4-drawer chest & double dresser with mirror, 12-ft. Plywood Boat & 2½-hp Johnson motor; House Trailer, 8x12, with oil stove, sink and cupboards, Pots and Pans. Garden Tractor and attachments, Console Table and Chair, Medicine Cabinet, Portable Electric Rangette with oven (plug in).

TERMS — CASH

DAVID LARMOUR, Prop.

HAROLD BALL, Auct. 20c

Auction Sale

MACHINERY, FURNITURE AND ANTIQUES

At Carlsbad Springs, Ontario, on 9th Line South-west of Kelly's Hotel, on

SATURDAY, SEPTEMBER 23rd

Starting at 1:00 p.m.

Allis Chalmers Tractor, Massey Harris Seeder, 2 Sets of Flat Harrows, Set of Sloop Sleighs, 2 Single Plows, Dump Rake, Massey Harris Mower, Set of Discs (2 x 14's), International Hay Loader, Approx. 65 Sheets of Used Roofing, Cream Separator, Red Cutter, quantity of Scrap Iron, Number of Windows, 24 Sap Cans, Several Doors, Set of Harness, Steel Wheel Wagon, Ford Sedan (as is), Ford Two-Door (as is), Grindstone, Lawn Mower, Several Chains, Quantity of Coal.

Furniture and Antiques

Antique Dining Room Suite, Antique China Cabinet with curved glass; Chesterfield, Antique Table, Wooden Floor Lamp, Antique Arm Chair, Several Upholstered Chairs, Quantity of Dishes and Glassware, 2 Oil Lamps, 2 Lanterns, Antique Carving Set. Several Beds, Wash Stands, Dressers, Vanity, Stool, Gramaphone with Records, Mirrors, Electric Lamps, Wash Set, Tri-Light Lamp, Several Chairs Electric Stove, Davenport, Antique Table, Buffet, Several Pictures and Frames. Number of Crocks, Wagon and Buggy Wheels, and many other articles.

TERMS — CASH

JAMES A. MONAHAN, Prop.
Carlsbad Springs, Ont.

NORMAN RIVINGTON, Auct.
Navan, Ont. Tel. 835-2747
20c

Auction Sale

CATTLE, FARM MACHINERY, SOME HOUSEHOLD EFFECTS

At the Farm of Aden Marcellus, located on West half of Lot 13, Concession 3, Matilda Township, approximately 4 miles North-east of Iroquois, on

SATURDAY, SEPTEMBER 16th

Starting at 1 p.m. sharp

Cattle

9 high grade Holstein milch cows, due November onward; 5 3 year old heifers to freshen this Fall; 2 open heifers, year and a half old; 1 Holstein heifer calf; 4 white-face calves, 8-14 months old. Also Milk Quota. All cattle are from Unit.

Number of Yearling Hens.

Machinery

International W-4 Tractor, in excellent condition; Massey Ferguson Baler, like new; 32-ft. Bale Elevator; 2-furrow International Plow on rubber; 3-section Wheel Cultivator; 3-section Drag Cultviator; 12-foot Drag Harrow; Massey No. 11 4-bar Side Rake; Cockshutt Manure Spreader, on rubber; 15-Disc Cockshutt Drill; Steel Roller; Massey Hay Tedder; International 6-ft. Horse Mower; Cockshutt Drum Hay Loader; 10-ft. Dump Rake; Frost & Wood 6-ft. Grain Binder; 3-point hitch Sprayer with 20-ft. boom; Rubber Tired Wagon with hay rack and wagon box; 16-ft. Grain Auger; 2,000-lb. Renfrew Scales; Set of Knee Sleighs; Manure Sleigh; Re-conditioned Electric Cow Clippers; 100-egg Electric Incubator; Universal Milker Pump and Motor; 3 Swing Milker Pails; Cream Cans, Pails, Strainer; Electric Fencer and Wire.

Approx. 2000 bales of Hay and 950 bales of Straw; quantity of last year's Oats.

Barrel Sprayer and Spray Gun; 2 Steel Water Tanks; Cement Mixer; Cedar Posts and Rails; Bed Pieces for wagon rack; Fanning Mill and Screens; Pig Rack; Hen Crate, 40-gallon Drums, Large Sap Pan, Ladders, Harness, Collars, Shovels, Forks, Horse Fork Rope, Tools, Scrap Iron.

Household Effects

Findaly Electric Stove, Findlay Condoor Wood Stove, Kitchen Stoves, 30-gal. Hot Water Tank; 15-gal. Hot Water Tank, glass lined; Wringer Washer and Wash Tubs; Lawn Mower; Kitchen Tables, End Tables, Dressers, Chairs, Dishes, Quilting and Curtain Frames, quantity of Stove Wood; numerous Antiques on this homestead farm (wash stand, jars, churn, separator, spinning wheel).

TERMS — CASH

ADEN MARCELLUS, Prop.

M. ZERON, Auct. 19-20c

CARDS OF THANKS

CARD OF THANKS - The family of the late John Alexander (Sandy) Kerr wish to express sincere thanks to friends and neighbours for their many expressions of sympathy, acts of kindness, floral tributes and In Memoriam donations. To Reverend Read and pall bearers our sincere appreciation. 20p

CARD OF THANKS - I would like to thank all those who sent cards, gifts and letters to me while I was a patient in Kingston General Hospital. Also to the Williamsburg I.O.O.F. for the lovely plant and to all who helped in any way with my work at home. Everything was deeply appreciated.
-Bert Casselman 20p

CARD OF THANKS - I wish to express my sincere "Thanks" to my relatives, neighbours and friends who visited me, sent cards, letters, flowers and treats while I was a patient in Kingston General Hospital. Your kindness will be forever cherished.
-Muriel Davidson 20p

CARD OF THANKS - We wish to express our appreciation to our friends and neighbours for the lovely gifts we received at our farewell party. We will always remember your many kindnesses. We hope to continue your friendship.
-Russ, Ivy, Eileen and Brian 20p

CARD OF THANKS - I wish to extend a sincere thank you to all my friends, neighbours and relatives for visits, flowers, gifts and cards while I was a patient in Winchester Memorial Hospital. Special thanks to Dr. D.W. Justus, Dr. D.G. MacMillan, Rev. and Mrs. Morrison and the nursing staff on the 1st floor. Your kindness will long be remembered.
-Mrs. Theresa MacDougall 20p

CARD OF THANKS - We would like to extend our thanks to our neighbours and relatives for gifts and cards we received. All was very much appreciated.
-Mildred and Lorne Bell 20p

CARD OF THANKS - Olive Cass is grateful to her friends for lovely flowers and gifts, friendly letters and cards and pleasant personal and telephone visits. All of which made her stay in the Winchester District Hospital and return home so much easier. They all warm the heart and ease the knee. 20c

CARD OF THANKS - The family of the late Rae Lewis extend their grateful thanks to all the nurses and staff on first floor of the Winchester Hospital, Dr. Justus, Dr. Forbes and Dr. O'Hara. To all the neighbours, relatives and friends who remembered him with cards, flowers, visits and treats. Also the Brinston Choir and Rev. J.A. Stewart for his most comforting words. 20p

CARD OF THANKS - We wish to thank our many friends and neighbours who sent flowers and donations and for other acts of kindness during our recent bereavement in the loss of a dear son and brother, Maynard Y. Montgomery.
-Mrs. W.F. Montgomery and Verne 20p

CARD OF THANKS - I wish to thank all my friends and neighbours for visits, flowers, cards and gifts while I was a patient in Winchester District Memorial Hospital. Special thanks to Dr. Howard Justus and the nursing staff on the 1st floor.
-Theresa Van Dongen 20p

McLaurin Construction
ASPHALT PAVING AND CONCRETE WORK
WILL BE IN WINCHESTER SEPT. 11 - 22
Call 234-5886 (Ottawa) Collect
FOR FREE ESTIMATES

HOULE
BARN CLEANERS MANURE STACKERS, BARN EQUIPMENT, BUNK FEEDERS, SILO UNLOADERS, CO-OP SILOS
HERVE PLANTE
PH. 989-5471 SOUTH MOUNTAIN

Business Announcement
Don Brown
(formerly Technical and Service Representative for Imperial Oil Limited)
is pleased to announce the opening of his
Heating & Air Conditioning
SALES And SERVICE
Russell, Ontario 445-2058

Vice & Craig Ltd.
FUNERAL HOMES
METCALFE, WINCHESTER AND CHESTERVILLE
774-2120
one convenient phone number serves all three locations
Ambulance Service

5 ST. CLAIRE AVENUE
OTTAWA, ONTARIO
PHONE 224-3945
M.L.S. SERVICE
John DeVRIES REALTOR
ALBERT BOUWERS
REPRESENTATIVE
Res (Metcalfe) 1-821-2812

JOB OPPORTUNITIES
IN RETAIL HOME FURNISHINGS
1 Three to five commissioned salespeople - male or female - required immediately. Car a necessity. Commission plus car allowance paid weekly. Others now in this position earning over $300.00 per week.
2 Receptionist and general Secretary required. Typing an asset. Pleasant personality and appearance essential. Hours of work and salary negotiable - Winchester area.
Apply in writing to Box 7474 Winchester Press

REAL ESTATE FOR SALE
INCOME PROPERTY in Winchester — two 3-Bedroom Apartments, floors all tiled, 2 new furnaces, completely renovated. Immediate occupancy, one apartment.
HOBBY FARM, 4 miles from Winchester, on paved road; 3-bedroom house, bathroom, small barn.
4-BEDROOM STONE HOUSE on 45 acres, with barn, 40 miles from Ottawa; new furnace and bathroom. This home is in exceptional condition.
W. C. MacDONALD
REALTOR
HIGHWAY 31 INN MOTEL - Tel. 774-2106 - 9 to 5
WINCHESTER - ONTARIO

REAL ESTATE FOR SALE
NEARLY NEW 3-BEDROOM BRICK BUNGALOW on large landscaped lot in Chesterville. Electric heat. $5,000. down required, good terms on balance.
GOOD OLDER 3-BEDROOM HOME on a one-acre lot in the village of Inkerman. Asking $7,500. Offers invited.
3-BEDROOM BRICK HOME, all conveniences, large lot, in village of South Mountain. Reasonably priced with only $5,000 down payment required.
GOOD 3-BEDROOM BRICK HOUSE, with gas furnace and bath, on large lot, Main St., Winchester. Attached two-bedroom apartment, separate entrance. Good investment, or home plus income. With $10,000 down you can have immediate possession.
H.E. BICCUM Broker
WINCHESTER 774-2832
EVENINGS - PH. 774-3233

SAVE
ON THESE FOOD SPECIALS
Mixed Cookies 2 lbs. 89c
Lowney's Vanilla Ice Cream, 3-pint size 83c
Marmalade, 3-fruit, 24 oz. 53c
Aylmer Boston Brown Beans, 20 oz. 29c
Neilsen's Assorted 5c Bars, 20 bars for 95c
White Pea Beans 2 lbs. 49c
Schneider's Crispy-Flake Shortening 2 lbs. 69c
Frozen French Frys 2 lbs. 35c
Javex, 128-oz. 79c
BEST MEAT BUYS
Hamburg, lb. 69c
Wing Steaks, lb. 1.29
Bulk Wieners, lb. 39c
Slab Bacon, lb. 85c
Spare Ribs, lb. 59c
Bologna, lb. 39c
Ground Chuck, lb. 85c
Loin Pork Chops, lb. 1.05
MacPHERSON & SUMMERS
COLD STORAGE 774-2613

ANTIQUES WANTED
Highest Cash Prices For The Following Items

Horse Drawn Vehicles	Roll-Top Desks	Book Cases
Cutters, Buggies, etc.	Iron Pots	Tables
Crocks	Hall Racks	Chairs
Rocking Chairs	Glassware China	Wash Stands
Drop-Leaf Tables	Oil Lamps	Kitchen Cupboards
Round Dining Tables	Brass Beds	Sleigh Bells
Picture Frames	Wooden Beds	Wooden Butter Bowls
Guns	Kitchen Couches	Butter Churns
Clocks Sealers	China Cabinets	Etc., Etc., Etc.

We buy anything that is old or antique. Write Box No. S-432, The Winchester Press, or Telephone (613) 372-2525

PUBLIC AUCTION
Of Used Snowmobiles
FRIDAY, SEPTEMBER 22nd
To Be Held During Kinsmen Snowmobile Show At Kemptville Community Centre Commencing At 8 p.m.
— Machines brought in on consignment.
— If you wish to enter your machine for Public Auction - write to P.O. Box 701, Kemptville, with description of machine - or call Ron DeVries, 989-6182.
— Deadline for entries, Tuesday, September 19th, 1972.

GO CLASSIFIED FOR THE ACTION YOU WANT

FOR SALE

FOR SALE—1969 Ford Custom 4-door, 302 motor, new paint, $1275.00; 1958 Dodge V-8, 1-ton dual wheels, Tow Truck, with power winch and dump, $575.00. Tel. 989-5464. 20-21p

FOR SALE—1 Piano, in good condition, with excellent bench. Phone 774-2733. 2021p

FOR SALE—1972 40-h.p. RTX Skiroule, only 200 miles; speedometer and tach. Tel. 774-2134. 20-21p

FOR SALE—2 Gas Stoves, good condition, $20.00 each. Tel. 774-2823 evenings. 19-20p

FOR SALE—In good condition, Ford Galaxie 500 hardtop, 289 motor, with new tires. Tel. 774-2242 after 6 p.m. 19-20c

FOR SALE—Leaving area, must sell 1967 MG Midget, 35,000 miles, best offer. Owner Bill Dixon. Please direct enquiries to Leroy Empey, R. R. 3, Winchester. Tel. 774-3474. 19-20c

FOR SALE — Quantity of Oak Plank. Tel. 989-5450. 20c

FOR SALE—20 acres of Standing Oats-Peas. Tel. 925-3419, Prescott. 20c

FOR SALE — 4 Hereford Bulls and 1 Hereford Cow, purebred stock. Tel. 821-2577. 20c

IN MEMORIAMS

GRIFFIN—In fond and loving memory of our dear son and brother, Todd Wallace, who passed away so suddeuly September 16th, 1968.

No stain was on his little heart,
Sin had not entered there,
And innocence slept sweetly on
That pale white brow so fair.
He was too pure for this cold earth,
Too beautiful to stay,
And so God's holy angel bore
Our darling one away.

—Sadly missed by Dad, Mom, Roxanne and Kirk. 20p

HEAGLE—In loving memory of a very dear brother and brother-in-law, Graham Stanley Heagle, who passed away five years ago, September 19th, 1967.

There's a place set apart in the depths of our hearts,
A corner that's always your own,
No one can replace it or time erase it,
We keep it for you alone.

—Always remembered by Don and Freeda Harper, James and Greta Bailey. 20p

DUNCAN—In fond and loving memory of a dear father and grandfather, Wilbert D. Duncan, who passed away September 16, 1970.

Loving and kind in all his ways,
Upright and just to the end of his days,
Sincere and kind in heart and mind,
What a beautiful memory he left behind.

—Bert, Martha, Don, Cindy and Brent. 20p

JEACLE—In sad and loving memory of a dear father and grandfather, William Jeacle, who passed away September 12, 1970.

Gone from us but leaving memories,
Death can never take away,
Memories that will always linger
While upon this earth we stay.

—Don, Erma, Corinne and Bruce. 20c

STEWART — In loving memory of a dear huusband, father and grandfather, Wellington Stewart, who passed away three years ago, September 21, 1969.

Three years have passed since that sad day,
The one we loved was called away,
God took him home, it was His will,
Within our hearts he liveth still.

—Sadly missed by Helen and family. 20c

SUMMERS—In loving memory of a dear son, Jack Summers, who passed away September 7th eight years ago.

Many a day his name is spoken,
And many an hour he is in our thoughts,
A link in our family chain is broken,
He is gone from our home
But not from our hearts.

—Dad, Mom, Sisters and Brothers. 20p

BLACK — In remembrance of our beloved Jeff who left us in September 1965.

Oft and oft our thoughts still wander
To a little grave not far away,
Where we laid our darling Jeff
Just seven years ago to-day.

—Sadly missed by Debbie, Gordie, Tim, Dad and Mom. 20c

WAUDBY — In loving memory of a dear husband and father, John Waudby, who passed away September 18th, 1968.

Memory drifts to scenes long past,
Time rolls on, but memories last.
Sunshine passes, shadows fall,
Love, remembrance outlasts all.

20c —Wife and family

DUNCAN—In proud and loving memory of a wonderful Dad and grandpa, Wilbert Duncan, who passed away two years ago September 16th.

How we miss the welcome footsteps
Of the one we loved so dear,
Oft we listen for his coming,
Fully sure that he is near.
The years may wipe out many things,
But this they wipe out never,
The memory of those happy days
When we were all together.

—Joan, Keith, Kristin, Curtis and Tracy. 20c

TRY A PRESS CLASSIFIED!
Phone 774-2524
THE WINCHESTER PRESS

FOR SALE

FOR SALE—Cedar Fence Posts, 8-foot long, 4-10" tops. Apply to T. Bilow, Bishop Mills. 20-21p

FOR SALE—1964 GMC ½-Ton, 60,000 original miles, one owner, $595.00; 1966 Pontiac Laurentian 4-door, V8, radio, $545.00; 1965 Pontiac 4-door, V8, automatic power steering, power brakes, radio, runs good, $275.00; 1962 Pontiac Laurentian, 4-door, 6 cyl., 53,000 original miles, $175.00; 1961 Volkswagen, must be seen, $350.00. Tel. 448-2530 or 448-3235. 20-21c

FOR SALE—1 Frigidaire Electric Stove, in good condition; 1 Coleman Oil Heater. Tel. 774-3023. 20-21p

FOR SALE — Corn for silage; quantity of Baled Straw; Feed Grain by the ton. Near Vernon. Tel. 692-3918 or 774-5000. 19-20p

FOR SALE—2 Oil Burners in A-1 shape; 1 Coleman and 1 Fawcett with fan. Tel. 821-2216. 18tfc

FOR SALE — Corn for silage, $6.00-$8.00 per ton on tile drained land. Cob corn, $46.00 per ton; Shelled Corn, $56.00 per ton. Ross Dulmage, South Mountain. Tel. 989-2964. 18tfc

FOR SALE—Many Used Vacuums and Uprights for rugs. Also Carpet Shampooers. All in excellent condition. Will accept trade. E. Berube, Russell. Tel. 445-2181. 25tfc

FOR SALE
Half-H.P. Beatty Submergible Pump, including all controls, fittings and 150 feet of cable — $335.00. Less cash discount.
DAVE'S PUMP SERVICE
67 Clarence Street
Ottawa, Ont. Tel. 234-0744
14tfc

ALTA-BANK USED FURNITURE
Two floors of Quality Used Furniture to choose from. Visit our store at 1725 Bank St. South, Ottawa. We BUY good quality used furniture and antiques. Call 731-2245 Collect. 44tfc

FARM EQUIPMENT
Tractor parts. Continually wrecking farm tractors, many late models.
FERRIS TRACTOR PARTS
Phone 519-424-9111
Burgessville, Ontario
52-43p

MEYERS LUMBER - RIVER ROAD and HIGHWAY 43
Open daily except Sunday. Presently our yard is packed with material of every description 1tfc

WRECKING FOR PARTS
'71 Torino, '71 Pinto, '70 Dart, '70 Duster, '70 Pontiac, '70 Meteor, '70 Falcon, '70 Maverick, '69 Fairlane, '69 Meteor, three '69 Novas, five '69 Chevs, four '69 Pontiacs, '69 Plymouth, '68 Buick, '68 Volks, two '68 Fords, three '67 Oldsmobiles, three '67 Buicks, thousands of tother cars and trucks for parts.
AMELL AUTO WRECKERS
St. Andrew's West, Ontario
Tel. Cornwall 932-5603
41tfc

Musical Instruments

NEW CONN ORGANS and LESAGE PIANOS. Guitars and Amplifiers. Contact Roy Fawcett, Tel. 774-2205, Winchester. 26tfc

SURGE
Sales and Service
Complete line of Dairy Equipment. Pipe-line Systems (glass or Stainless Steel). Mueller or Zero Bulk Coolers. Water Conditioners, Barn Fans, Electric Cattle Waters Detergents line.
DELBERT McMILLAN
Box 127, Winchester, Ontario
Tel. 774-2609 or 984-2280
19tfc

Early County Atlas Reprints

Hard cover, gold-embossed 18"x12" sketches, maps, biographies, history. Sold in stores and museums, or order from:

MARK CUMMING
Ontario Atlas Reprints
Box 550
OWEN SOUND, Ontario

Prescott, Russell, Stormont, Dundas and Glengarry (combined)	**$11.00**
Carleton (includes Ottawa)	**12.50**
Lanark and Renfrew (combined)	**10.00**

Prices are Postpaid
10% Discount on 3 or more Atlases

Your Name .....
.....
Address .....
.....
Amount Enclosed .....
Money back Guarantee.

FOR SALE

FOR SALE — Choice Apples for sale. Smyth's Orchard, Dundela 4 miles west of Williamsburg). Tel. 652-4089. 14tfc

FOR SALE — Flag Poles, Sign Posts, Hay Feeders and Tanks. Art's Welding Shop, Winchester. Tel. 774-2732. 18-23c

FOR SALE — 35-Can Mueller Bulk Tank. Tel. 543-2226. 20-22c

FOR SALE—5-Room House, Village of Mountain, hot and cold water and bathroom, electrical heating, aluminum siding, paved driveway. For information contact 989-5677. 20-22c

HOUSE FOR SALE—In Russell, 3-bedroom Bungalow on 100x150 lot. Panelled living room with carpeting. Call Shipman Real Estate Ltd., Tel. 783-6271, or Gord. Saunders, evenings 445-5788. 20-22c

CORN FOR SALE—55 feet of Cob Corn in a crib. Sell in ton lots. Call North Gower 389-3676. 20-21c

FOR SALE—Two-Storey Frame Building, 35x20, for removal in the Village of South Mountain. Price $100.00. Tel. 989-2933 days, After 5 p.m. call 989-5517. 20c

FOR SALE — 1971 Honda 350 C.B. Motorcycle, equipped with saddle bags and luggage carrier, 2 C.S.A. approved crash helmets. Tel. 774-2747. 20p

FOR SALE—Hereford Bull, age 17 months. Tel. 821-2834. 20p

FOR SALE — Baby Furniture: Crib, Chest of Drawers, Miscellaneous articles. Tel. 774-6101. 20c

FOR SALE — G.E. Washer and Dryer (top of line), dryer in good condition, washer needs some repairs. Tel. 774-3266. 20p

FOR SALE — Quantity of Hay. Tel. (after 7 p.m.) 535-2935. 20p

FOR SALE—1300 bales of good quality Hay, stooked on field. 45c or best offer. Francis Barkley, Iroquois R. R. 1. Tel. 652-4284. 20p

FOR SALE—Television, 23-inch; Piano, upright; 2 Wooden Folding Rocking Chairs with matching Swing Seat; Meccano Building Set; 2 Snow Tires, 740x15. Tel. 774-2842. 20p

FOR SALE—9 acres of Corn Silage. Ron Eastman, R. R. 1, Metcalfe. Tel. 821-2134. 20c

FOR SALE—Heavy Duty Stove, apartment size, perfect working order. Tel. 774-5072. 20p

FOR SALE—Nine Pigs, 6 weeks old. Tel. 774-5368. 20c

FOR SALE—Straw. Alban St. Pierrer, 2 miles East of Marionville. Tel. 445-5758. 20c

FOR SALE—50 Hy-Line Pullets ready to lay last of September. Phone 821-2482. 20p

MEAT

BEEF, killed, dressed	**$5.00**
PORK, under 175 lbs.	**$4.00**
PORK, over 225 lbs.	**$5.00**

Animals killed only—$1.00 extra
BUFFALO NO CHARGE
Beef every Tues. and Wed.
Pork Every Wednesday
*** We will arrange trucking**
*** Rent Lockers by month or year**
*** Cure Bacon in the premises, 10c a lb. * Have good stock of Beef and Pork on sale at all times, priced right * Buy Hides * We charge 6c for all processing no matter how you want it cut including your own hamburg which is always ground twice as much as you like it for good uniformity. We use only K.V.P. Locker Paper, the best on the market.**
We appreciate it if you are present when we cut your meat by appointment at your convenience. Visit our new Government inspected slaughter house anytime. If it's meat, we make it our business . . .

BLOM MEATS

Ph. 989-2093 Mountain
28tfc

H. W. Algate

R. O.
Optometrist
CHESTERVILLE COMMUNITY HALL
Thursdays - by Appointment only
Tel. P. J. GILROY - 448-2807

CLASSIFIED ADVERTISING RATES

GENERAL CLASSIFIED—$1.00 minimum (25 words or less), .75 subsequent insertions. Otherwise .04 per word first insertion, .03 subsequent.
CARDS OF THANKS—$1.25 minimum (35 words or less). Otherwise 3½c per word.
IN MEMORIAMS—$1.50 minimum including four-line verse. .50 for each additional four lines (verse).
AUCTION SALES—$1.20 per column inch.
CLASSIFIED DISPLAY—$1.40 per column inch.
Deadline for Classifieds is 1 p.m. Tuesdays. Ph. 774-2524.

FOR SALE

FOR SALE—30" Deluxe Moffat Electric Range, $60.00; Refrigerator, $50.00; Sturdy Picnic Table, $15.00; Swing Set, nearly new, $15.00. Phone 774-6101. 20c

FOR SALE—Used Bulk Tank. Tel. 821-2354. 20c

FOR SALE—Hay Tel. 821-2354. 20c

FOR SALE—1970 Meteor, must sell. Asking $1695.00. No reasonable ofer refused. Tel. 821-1697. 20c

FOR SALE—1965 Chevrolet Impala, V8, power steering, power brakes, power windows, radio, no rust, excellent condition. Tel. Rick, 774-2636. 20c

BEAVER
NEW COUNTRY HOME
Save up to $3,000., 40 homes to choose from or custom designed and shell erected on your lot. Mortgage money, land availability. Phone Keith Irwin at 1-828-3719 or visit Beaver Lumber, 1500 Bank St., Ottawa. Catalogue of Homes $1.00. 20c

NOTICES

TO WHOM IT MAY CONCERN
I, George H. Billings, of R. R. 2, Mountain, Ontario, will not be responsible for any debts contracted in my name by my wife or anyone other than myself, on or after this date, September 5th, 1972.
19-21p. **George H. Billings**

NOTICE
Custom Slaughtering Beef and Pork on Mondays until further notice. Fresh meat for sale at all times.
LEVERE MEAT SHOP & SLAUGHTER HOUSE
Brinston, R.R. 2
Telephone 652-4639
39tfc

BISSELL for CLEANING
Rugs shampooed in your home. Bargains on Used Vacuums, Electrolux and other makes.
L. Bissell, Ingleside
Telephone 537-2598
50tfc

NOTICE
Be sure to see **Lynn Dowser** for the best deals in New and Used Cars and Trucks.
Ray McCaffrey Automobiles Ltd.
Chevrolet - Oldsmobile Dealer
Stittsville, Ontario
Tel. 836-1271 or Metcalfe 821-2236
51tfc

NOTICE
We now offer a Trucking Service for Custom Slaughtering. Monday only until further notice. Please contact John Francis phone Iroquois 652-4630
We slaughter Pork and Beef on Mondays, and on Wednesdays Beef only.
EARL'S MEATS
Chesterville — Ph. 448-2324
15tfc

NOTICE
Oil Furnace, Water Pumps, Weeping Beds, installed and serviced. Plumbing Supplies sold.
— for free estimates call —
PAUL BARKLEY
South Mountain, Ph. 989-2844
7tfc

LOUGH'S WHITEWASHING SERVICE

Free Estimates
A. H. LOUGH, PROP.
South Mountain
Ph. 989-5715

A-1 USED CARS

1—1969 Chev. 4-door, 8, automatic
1—1968 Chev. 4-door, 8, automatic
1—1967 Pontiac 4-door, 8, automatic
1—1966 Chev. 4-door, 8, automatic
1—1965 Oldsmobile 4-door, 8, automatic
1—1965 Valiant 4-door, 6, automatic

ELDRIDGE MOTOR SALES
WILLIAMSBURG, ONTARIO TEL. 535-2298

WANTED

HELP WANTED—Woman to do general work at egg grading station. Year round employment, part-time, hours 8 to 5. Phone 989-2184. 19tfc

WANTED—Single Man for dairy farm. Permanent job. Call after 4 p.m. 692-3648. 19-20c

WANTED—1 quiet Milk Cow. Will trade hay for same. Write Bruce McKay, R. R. 2, Addison, Ont. K0E 1A0. 19-20p

WANTED—Propane Gas and Oil Combination Stove. Tel. 989-5464 20-21p

HELP WANTED—General labourers and carpenters for plant work. Apply in person to Dutch Sash and Door Company, Morewood, Ontario. 20-21c

HELP WANTED—Men required for landscaping. Landscaping experience, farming background or experience with machinery preferred, Apply to Fine's Flowers, 3626 Riverside Drive, Ottawa. Tel. Archie Stewart, 821-6930. 20-21c

WANTED—Western or English Saddle. Tel. 543-2694. 20c

WANTED—Good home for large dog. Free. Tel. 821-2572. 20c

TO RENT

FOR RENT—Rent a Hoover Washer with the option to buy. Apply to W. J. Porteous & Sons, Vernon. Tel. 821-2276. 3tfc

FOR RENT—Modern 2-bedroom apartment. For further infrmation please call Docksteader Bros. Ltd. 774-2600, or 774-2531. 20-21c

FOR RENT — Spacious 4-bedroom house in Morrisburg. Parking, near the St. Lawrence, children welcome. Tel. 543-3007. 20-21c

HOUSE TO RENT — 2-Bedroom Bungalow on Highway 31 at Metcalfe, available November 1. Call 821-2964. 20c

FOR RENT—One half double, 2 bedrooms, completely renovated. Garage and yard available. Ready for occupancy October 1. 3-bedroom House with large garage in Winchester. Available October 1st. Tel. 774-5273. 20p

FOR RENT—1-Bedroom Apartment, $85.00 monthly, and also one Bedroom. 505 St. Lawrence St., across from library. 20c

FOR RENT—Small modern furnished Apartment, central, $135. monthly, available October 1st. Apply to Box S-790, The Winchester Press, Winchester. 19-20p

BUY — SELL or RENT
For Sure-Fire Results Try A Press Classified!

ALLAN ENNIS
Excavating Contractor
FOR ALL TYPES OF EXCAVATION
PH. 774-2308
WINCHESTER, ONT.
51tfc

WANTED

WANTED—Would like ride to Ottawa five days a week, vicinity of Elgin Street. Works from 8:30 to 5 o'clock. Call 774-3710 after 6:30 p.m. 20p

HELP WANTED — Registered Nursing Assistant required to work nights in a modern 48-bed nursing home in the Kemptville area. For interview Tel. 258-3838 or write Featherstonhaugh Nursing Home, R. R. 2, Kemptville, Ontario. 20c

HELP WANTED— Body Mechanic, Class "B" required immediately. Usual fringe benefits. up to $4.00 per hour to start. Also, apprentice required for body repairs. Excellent fringe benefits. Contact Mel Johnston. Johnston Motor Sales, Kemptville. 20c

THE STORMONT, DUNDAS AND GLENGARRY COUNTY BOARD OF EDUCATION
requires immediately
CONFIDENTIAL SECRETARY
for the academic section of the Board of Education Office at 305 Baldwin Ave., Cornwall.
The successful applicant must be
—fluent in both French and and English,
—capable of typing in both languages,
—able to take dictation in shorthand.
Experience desirable.
Salary range - $5,600 to $7,200, with experience allowance of up to $720.
Applications will be received by
A. E. KELLEY,
Superintendent of Personnel,
Stormont, Dundas and Glengarry County Board of Education,
305 Baldwin Ave.,
Cornwall, Ontario.
W. L. Thompson, Chairman.
H. D. Shaw,
Director of Education.
20c

NOTICE

1972-73 BOWLING
Six alleys are available for league bowling at Osgoode effective September 1972 on Monday, Tuesday, Wednesday and Friday evenings.
Any group or association consisting of 36 or more people wishing to engage the alleys, contact Mr. A. Phillips for further information (826-2350).
19-22c

Wm. Wammes

- EXCAVATING
- BACK FILLING
- TRENCHING
- MANURE REMOVAL

Hourly or Contract
Ph. 826-2394
R. R. 2, OSGOODE

PLUMBING PROBLEMS?

CALL 774-5026
DURANT'S
Plumbing & Heating
WINCHESTER, ONTARIO

ARMSTRONG CONSTRUCTION

WILLIAMSBURG, ONTARIO
- CARPENTRY AND MASONRY -
Want a new Barn, Milk House, or other Farm Buildings, or repair to present buildings?
We have an experienced staff to serve you.
— WE ALSO SELL —
Beatty Farm Equipment, Stable Cleaners, Silo Unloaders, etc. Free Estimates.
TELEPHONE 535-2807 — (Ask for Bill)

WANTED

We have sold nearly all the homes, and farm properties we have had listed for sale. As the demand for all kinds of properties is still heavy, we need listings of houses, small holdings of 10 to 25 acres with good house, farms large or small.
If you are thinking of selling your property, please contact us. We have clients waiting.
H. E. BICCUM, Broker
WINCHESTER, ONTARIO
DAYS 774-2832 EVENINGS 774-3233

WANTED

HELP WANTED — Labourers wanted by Manderly Turf Farms Ltd., North Gower. Tel. 642-3841 19-20c

WANTED TO BUY—300 Pure Bred Open Holstein Heifers for immediate shipment — no tests. Ralph J. Fawcett, Winchester. Tel. 774-5710. 19-20p

Want To Learn To Drive Tractor Trailers?
Now you can train right here in Canada and be paid while doing so. For application and interview, write:
Safety Department
Trans Canada Transport Training
Suite 316, 207 Queens Quay West
Toronto 117, Ontario,
or Call 416-864-9381
19-21c

THE STORMONT, DUNDAS AND GLENGARRY COUNTY BOARD OF EDUCATION
TENDER 11-72
Sale Of Equipment
Bids will be received by D. N. Shuttleworth, Secretary - Treasurer, up until 4 p.m. **Wednesday, October 4, 1972,** offering to purchase from The Board, various items of used equipment, which includes 3 Lathes, 1 Jig Saw, 1 24-Inch Electric Range, 1 Shaper, 1 16-m.m. Projector and 2 Duplicators.
Persons interested in bidding on this material are requested to obtain tender forms from the Purchasing Department, 305 Baldwin Avenue, Cornwall, Ont. or either of the area offices in Morrisburg or Alexandria, referring to Tender No. 1172.
W. G. MURRAY,
Manager of Purchasing.
20c

Prescott Heating
- **Barn and House Roofing**
- **Eavestroughs**
- **Heating Repairs**

Clarence Prescott
821-2938

Need Tile Drainage?
Contact Seaway Valley Tile Drainage. Phone 652-4174 for free estimates. All work satisfaction guaranteed.
H. ZANDBERGEN, Prop.
39tfc

WANTED
DEAD OR ALIVE
I will pick up your Dead Cattle for the best prices. 24-hour service.
Call Collect
GERARD HEBERT
Phone Crysler 987-5364
or
Chesterville 448-2612
Lic. No. 343-C-72

NOTICE
FARMERS
As of August 2nd, 1971, a modern, new Plant is in operation for the processing of the carcasses of Crippled, Disabled or Dead Horses or Cows only.
In business as usual. We pay current prices for carcasses.
24-Hour Service
RENALD MOSS
PHONE 445-2859
RUSSELL, ONT.
Licence No. 292-C-71

ATTENTION FARMERS

You will receive the best prices for your dead, sick and disabled cows and horses. We have no collectors, you deal directly with us. You have added benefits of the money usually paid to collectors.
This is the largest receiving plant in the region.
24 hr. service - 7 days a week
FOR PROMPT SERVICE
CALL COLLECT TO
HERB LOUCKS
Winchester Ph. 774-5256
or
GUY MACHABEE
Crysler Ph. 987-2818
Collector's Lic. No. 182-C-69
Receiving Plant, St. Albert
134-RP-69

WANTED

WANTED—First and second calf Heifers. Also, if you are having a Household or Farm Auction, for satisfaction call Harold Ball at 448-3161 or 774-5212. 2tfc

WORK WANTED — Carpentry interior and exterior painting. Apply to Don Barkley, Inkerman, R. R. 1. Tel. 989-5460. 6tfc

WANTED — Hay wanted, any quantity. Phone 448-2653. 7tfc

WORK WANTED — Handyman would like interior and exterior painting and wall papering. Free estimates. Call Joe Marchand, 774-2026. 10tfc

WANTED—Mechanic wanted for tractors and farm equipment. Monast Farm Supply, Chesterville. Tel. 448-2462. 11tfc

HELP WANTED—Male or female clerk for retail business. Must have chauffer's license. Please write stating qualifications to Box 835, The Winchester Press. 16tfc

WORK WANTED—Need Sewing done? Call 774-3406. 17-20c

PORTABLE
PUBLIC ADDRESS SYSTEM FOR RENT
* For Use With Car
* Special Events
* Public Functions
* Private Parties
CALL 543-3254
Crysler Marina
Morrisburg

BUSINESS DIRECTORY

Fred S. Coons
INSURANCE
For Prompt Service Call
CHESTERVILLE Ph. 448-2398

Graham L. Casselman
C.L.U.
Crown Life Insurance
Group Insurance - Pension Plan
774-3104 - Winchester

MELDRUM and JOHNSTON
Ontario Land Surveyors
W. J. JOHNSTON, O.L.S.
Tel. 774-2414 P.O. Box 394
Henderson Crescent
WINCHESTER, ONTARIO

THE ROYAL CANADIAN LEGION
Branch 108, Winchester
Meets on the last Monday of each month in the Legion Hall, Winchester, at 8:00 p.m.
All War Veterans Welcome
DWIGHT HUTT, President
ROY HOLMES, Secretary
Hall Rentals, R. HOLMES
ARCHIE RICE, Treas.

MONUMENTS
Where you Buy the Best for Less
Satisfaction Guaranteed
No. 1 Granite Only
Cemetery Lettering
DWIGHT H. CROWDER
Phone 535-2683 Williamsburg

SUMMERS INSURANCE SERVICE TELEPHONE 774-2515
A Complete Insurance Service for all lines of Fire and Casualty Insurance.

ROCK OF AGES FAMILY MONUMENTS *Authorized Dealer*
◀ Look for this seal. It's your guarantee of permanence.
J. L. KINKAID
Morrisburg
Phone KI 3-3184
"Cemetery Lettering"

ROSS McCONNELL MONUMENTS
(Successor to L. D. Wells)
All Types of Cemetery Lettering a Specialty
Good Service
WINCHESTER, ONT. 774-3349

R. BRYSON PATTERSON
OPTOMETRIST
Office Hours: 9 - 12 — 1 - 5
Closed All Day Wednesday
For appointments Ph. 258-2274
Prescott Street, Kemptville

Thorne Gunn & Co.
CHARTERED ACCOUNTANTS
OTTAWA OFFICE
Suite 400
Congill Building
Ottawa K1P 5H9, Ontario
(613) 233-7715
Other Offices in Centres Across Canada and in the Caribbean Area

OPP SAFETY REMINDER

Kids Should Be Seen, Not Hurt

Once again the school term has arrived. Although thousands of children throughout Ontario will be going back to school, thousands more will be attending school for the first time.

It is these younger children that we, the driver, should be most aware of. The older students have received previous instructions in safety by teachers and by the police officers who visit their schools. Many of the younger children starting school, are not aware of the safety rules which govern their travelling to and from school. These same children, possibly through the lack of knowledge in safety or anxiety in going to school, could risk serious injury if you the driver are not alert.

The following rules may assist you while driving in built up areas where children may be present.

-Keep a watchful eye for the blue and white "School Ahead" and "School Crossing" signs. When you observe those signs, slow down and drive with caution.

-Be alert for young children playing near or walking on the road. They just might run out into the path of your vehicle.

-Slow down when you observe members of the School Safety Patrol. Theirs is a hard enough job without some driver complicating it by his bad driving habits.

-It is illegal to pass a school bus on a highway from either direction while the red lights on the bus are flashing.

By driving defensively at all times we can assist our children in the important task of growing up and living. Remember - children are not careless - just carefree.



DON'T LOOK BACK . . . The tiny Lockheed 10A Electra appears to have been overtaken by the Air Canada Boeing 747. The photograph dramatizes how Trans-Canada Air Lines' first aircraft looks next to the 747. Thirty-five years ago, on Sept. 1, 1937, the 10-passenger Lockheed flew TCA's first route Vancouver to Seattle. It was 38 feet long and flew at 175 m.p.h. The 747, which is 231 feet long, carries 365 people and flies at 550 m.p.h.

Epic 23 Inning Game Ends With 3-3 Deadlock

Cardinal 'Pats' need only one more win to advance into the Dundas-Metro Fastball League finals against Domville but Williamsburg Pioneers are determined to stop the big red machine.

Monday night, at Williamsburg, the arch-rivals played 4 hours and 49 minutes, completing 23 innings and had to settle for 3-all tie.

The game might have gone till sunrise but for the fact Cardinal had an Ontario playdown game scheduled for Tuesday night.

Pats moved into an early lead in the second inning when Mike Skakum homered and Jack Hoy scored on Ted Hoy's double. Pioneers moved back into contention in the bottom half of the inning when Big Doug Casselman tripled to score Cooper and Barkley.

Cardinal went one up in the third when Tom Hare scored on Mike Skakum's double, but Williamsburg knotted the score once more in the fourth when Dave McGuinn doubled to score Ted Smith.

The game was a supreme test for the two rugged pitchers and both Big Doug, on the mound for Williamsburg and Ted Hoy went the entire 23 innings.

Casselman allowed 13 hits, walked 3 and struck out 18 while Hoy gave up 14 hits, walked 5 and struck out 22.

The contest was genuine endurance test for all players since 'bench strength' was noticably weak - each team carried only 10 players.

The battle resumes to-night (Thursday) at Williamsburg when the two teams meet again in what is scheduled to be a 7-inning game.

(NOTE): Fans might be well advised to bring plenty of cushions and an extra coat - the air gets cool in the early morning hours.



Ontario Ministry Of Agriculture And Food

HEAT AND RAINFALL UNITS

	S. Mountain	Chesterville	Morrisburg
Rainfall Last Week	1.02	.40	.82
Accumulation to Date	18.23	21.24	18.06
Heat Units Last Week	133	139	128
Accumulation to Date	2467	2530	2414

Winchester Midgets Tournament Winners

(by Lynne O'Brien)

Winchester Midget softball team, behind the 5-hit pitching of Danny Hogaboam, downed Kemptville 8 to 5 in the final game to win top money at the Williamsburg tournament last weekend.

The tournament was held in conjunction with the big township anniversary party and Winchester reached the finals with wins over Iroquois (4-3) and Williamsburg (8-7).

Kemptville defeated Brinston (6-1) and Moose Creek (6-1) to set the stage for the interesting finish.

Winchester boys picked up $75; Kemptville, $40 while Moose Creek and Williamsburg were each richer by $20 for their efforts.

Dundas Play-off Series Setting Torrid Pace

(by Lynne O'Brien)

Dundas-Metro action Friday night in Williamsburg, the 6th game of the best of 7 semi-finals got a late start due to the failure of an umpire to appear. The game started at 9 p.m. In the fourth inning, Big Doug Casselman put one over the fence for a 1-0 lead. In the fifth inning the rains came and the game was drowned out. By the time this is read, the 6th game will have been played. Cardinal is leading the series 3-2.

Saturday night in Cardinal, Oshawa Falcons and Cardinal Pats met in the first game of the best of 3 series of the Senior B Ontario Playdowns. Pats shutout the Falcons 1-0 with 4 hit pitching by Ted Hoy. He walked 3 and struck out 15. Larry Marshall took the loss with 5 hits, 2 walks and 13 strike outs. Falcons had 5 left on base, Pats 6. Bottom of the sixth Ted Emmons singled to right, Mike Skakum singled to left, Ed St. Louis sacrificed to 3rd to put Emmons on 3rd base. Jack Hoy sacrificed to centre field to score Emmons. Second game of the series is in Oshawa September 12th.

Oshawa Tonys Win Honours At Cardinal

Oshawa 'Tonys', the only undefeated team competing in the annual Cardinal fastball tournament, emerged with top money $400.00.

Domville 'Aces' earned second money ($200); Brockville 'Stars', third ($100) and Cardinal 'Pats', last year's winners, fourth place, ($100).

Hulbert emerged victorious in the Intermediate section and Mountain finished second.

NOTE: Competing in the Ontario Playdowns, Domville downed Oshawa 4 to 0 in 15 innings last Saturday night.

Embrun New St. Lawrence Junior Entry

The familiar and popular St. Lawrence Junior 'B' Hockey League will have a new entry this season with the acceptance of Embrun 72's.

Roger Roy, reporting from Embrun, has informed the Press the team will have it's first try-out sessions on the 17th, 21st and 24th of September.

According to Mr. Roy the new season will get under way on October 27th when the 72's will join Metcalfe, Alexandria, Winchester, Morrisburg, Spencerville, Cardinal and Prescott in the 8-team loop.

General Manager of the Embrun team is Camille Piche and he has issued an invitation to all interested Junior players to try out for his club.

Sessions on both September 17th and 24th are scheduled for 2:30 at the arena while the second practice (Sept. 21) will be at 8:30 p.m.

'AUCTION'

continued from Page 1

coming up soon should see this objective realized. "It has involved a lot of work and long hours", said a Lions representative, "But the response of the people has always been great and we are sure that we'll reach our objective".

"Of course", he concluded, "we've no intention of stopping there."

GERRY ST. PIERRE
TV & RADIO SERVICE
Also Repairs To Stoves, Washers And Dryers.
Tower - Antennae Installation
PHONE WINCHESTER 774-2514
IF NO ANSWER CALL 989-5647

Richmond Fair
SEPTEMBER 14-15-16-17
THURSDAY, 8:00 p.m.—Dairy Princess Competition and Variety Show with Gilles Roy and his Step Dancers and Old Time Fiddlers.
FRIDAY—Heavy Horses, Beef Cattle, 4-H Classes, Friday Night Horse Show in Arena.
SATURDAY—Light and Heavy Horse Classes
Dairy Cattle Judging Swine Judging
Fashion Show by BJ's Shop
Saturday Night Horse Show in Arena
Dancing with Clarence Wilson's Orchestra
SUNDAY—Starting at 1:00 p.m.—
Horse Show Mutt Show
Fashion Show by BJ's Shop
Lucky Draws
Chicken Barbecue
STAR BROADWAY SHOWS

Inkerman United Church
ANNIVERSARY
SUNDAY, SEPTEMBER 17th - 9:45 a.m.
- Dr. Matthew Taylor, guest speaker, of MacLeod-Stewarton, Ottawa.
- Special music at morning service—The Pitt Family.
- Evening Service — 8:00 p.m.
- Musical evening with the Heckston Youth Choir and South Gower Brass Ensemble.
- Guest Organist — Larry Baguley, Toronto.
- Coffee Hour.

Nominating Convention
Grenville-Carleton Liberal Association
MERIVALE HIGH SCHOOL
Merivale at Viewmount, Ottawa, Ontario
Monday, Sept. 18 - 8:30 p.m.
Refreshments Pipe Band
All Welcome
Come and participate!
FOR TRANSPORTATION ARRANGEMENTS CONTACT:
METCALFE — Joe Rowan, 774-2524 or 821-2209
KEMPTVILLE—Ralph Raina, 258-2535 or 258-2481
SPENCERVILLE—Gordon Cummings, 658-2023

DINE OUT
CALL 774-2809
Sutton's
MAIN CORNER
COFFEE SHOP
WINCHESTER

Snowmobile And Bike Show
at Gloucester Arena (Leitrim)
SPONSORED BY GLOUCESTER LIONS CLUB
Friday, Sept. 15th.....5 p.m. to 10 p.m.
Saturday, Sept. 16th.....10 a.m. to 10 p.m.
Sunday, Sept. 17th.....10 am. to 10 p.m.
- Display of snowmobiles, bikes, snowblowers, snow plows, all-terrain vehicles and sports clothing.
- Demonstrations of motorcycle riding techniques both in the arena and outside.
- Amusement rides for children available.
A 10-speed Bicycle and many valuable door prizes will be given away.
ADMISSION: ADULTS $1.00 - STUDENTS 50c
PRE-SCHOOL CHILDREN FREE

JUTRAS
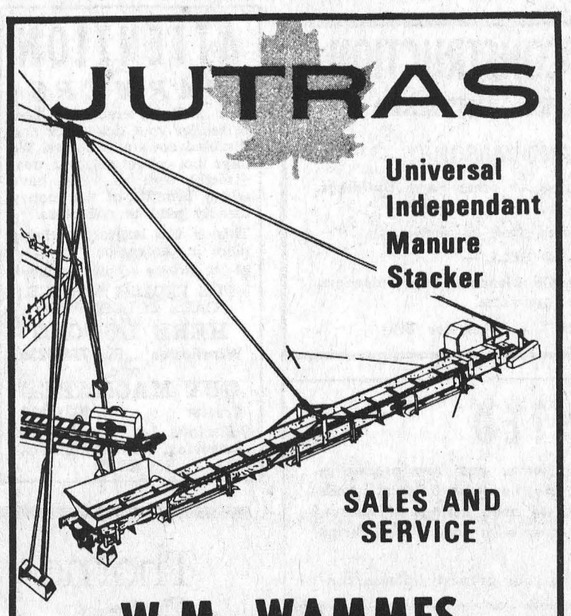
Universal Independant Manure Stacker
SALES AND SERVICE
W.M. WAMMES
R.R. 2 Osgoode Ph. 826-2394

UICK SKYLARK ACADIAN TEMP
A.&R. GREGOIRE AUTO Ltée EMBRUN ONT.
ADILAC VENTURA PONTIAC
Used Car Buys
1971 CHEV. 2-DOOR HARDTOP, white with blue interior and matching vinyl top. Stock 3405.
1968 CHEVELLE MALIBU 2-door hardtop, V-8 automatic, power steering, power brakes, radio, yellow with black interior. Stock 3381.
1969 FAIRLANE WAGON, equipped. Stock No. 3323.
1970 PONTIAC 2-door hardtop, V-8, automatic, power steering and brakes, radio. Stock 2840.
1969 OLDS 2-door hardtop, Maroon. Stock. 2763.
1971 METEOR RIDEAU 500, light green with black vinyl roof, automatic, power steering, power brakes, radio W/w discs. Stock No. 3335.
'TRADE WHERE THE ACTION IS"
A&R GREGOIRE AUTO Ltee.
EMBRUN, ONT. 443-2842
Ottawa Line 237-0870, 824-5667

PRE-WINTER DISCOUNTS ON
SNOW TIRES
And Tractor Tires
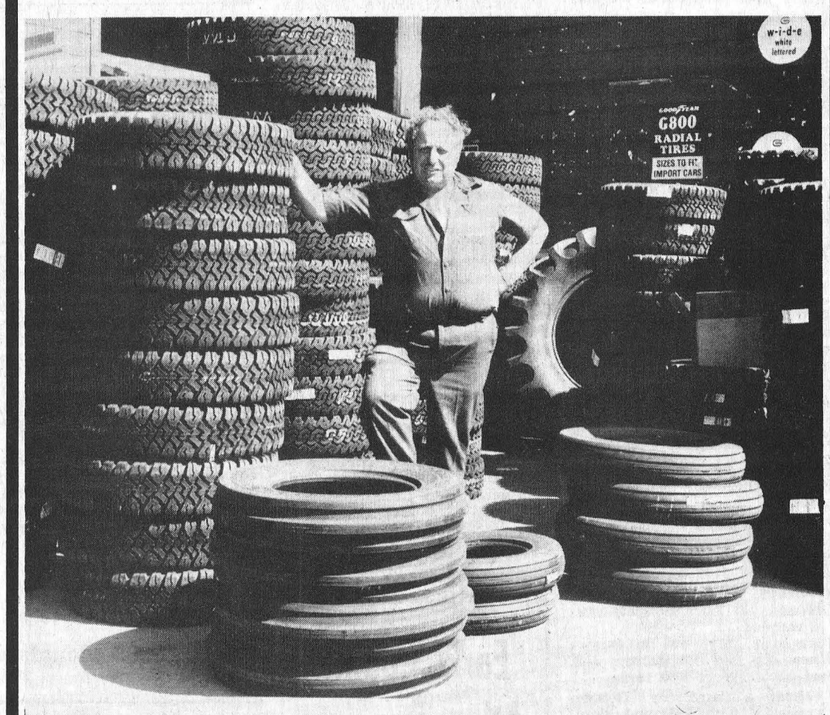
GOODYEAR
TIRES AT LEAST . . . 20% off
* FREE INSTALLATION * FREE BALANCING
ANTIFREEZE Permanent Type Grade 1 2.25 gal.
Special Prices For Dealers
CALL US COLLECT AT 535-2759
PINKUS Salvage And Auto Parts Ltd.
WILLIAMSBURG


For Special Occasions we have Special Gifts
DURANT'S
FLOWERS & GIFTS
Chesterville, Ph. 448-2060



Osgoode-Russell Twirlers March At Cardinal

Osgoode - Russell Twirlers, shown in accompanying photo, marched in their first parade at Cardinal on September 4th.

Instructed by Miss Donna Kinkade, the girls range in age from 4 to 15 and practice every Tuesday at Kenmore United Church.

Classes are divided into groups to form two units and the welcome mat is always out for new members. Miss Kinkade said she was very grateful for the assistance offered by Mrs. Betty Latimer and other parents whose co-operation helped make the first venture very successful. The 'Twirlers' shown are: Front row: David Latimer, Sandra Turley, Krista McLaren, Lori Brindamour, Dallas McLaren, Janey Griffith, Rhonda Scharf, Jane Campbell.

Second row: Debbie Turley, Gail Scharf, Nansi Griffith, Deanne Saunders, Janet Scharf, Peter Latimer.

Third row: Sherry Sabourin, Mary Zlomislic, Janice Saunders, Heather Rothenburges, Marianne Gibson.

Fourth row: Debbie Sharf, Patti Palmer, Shelley Palmer, Carolyn Wolski.

Fifth row: Brenda Latimer, Karen Latimer, Bobby Latimer, Diane Ramsay, Wesley Kinkade, Diane Latimer, Donna Kinkade, (Teacher), Tracey Smith.

Absent from photo were Caroline Hunt, Susie Hunt, Kathy Stanley.

Mrs. D. Fawcett Hosts Hulbert UCW Meeting

The September meeting of Hulbert U.C.W. was held on Wednesday night September 6th at the home of Mrs. Delbert Fawcett with a good attendance. Mrs. Edith Mellan was in charge, opening with a reading followed by Scripture reading taken from 1 John Chapter 7, verses 7-12 by Mrs. Edith Thorpe and with prayer by Mrs. Margaret Mellan.

Hymn 498 "More Love To Thee O Christ" was sung with Mrs. Marjorie Keyes as pianist. A reading "It Can Be Done" was given by Mrs. Edith Mellan and Hymn 311 "O Love that wilt not let Me go" was sung and followed with a reading by Mrs. Scharf "How Ruth gleaned in the field of Boaz" and prayer by Mrs. Elaine Mellan.

Minutes of the last meeting were read by Mrs. Doris Scharf and the collection taken. Members read a Bible verse containing "Faith". The word for October is "House".

During the business session it was decided to hold the Fall Bazaar in the Church Hall on September 30th at 2 p.m.

Mrs. Margaret Roberts expressed a vote of thanks to Mrs. Fawcett for her hospitality and to Mrs. Mellan for the programme.

During the social hour a Tupperware party was conducted by Mrs. Keeler of Winchester Springs, the proceeds in aid of U.C.W.

Lunch was served by the hostess and a social hour was spent.

The Valley Sportsman

by Bob Rosborough



Area Fishing Report

Fishing throughout the area is listed as fair to good. In the Kemptville district, pan fish catches have been excellent in the White, Mississippi, Clayton and Bennett Lakes. Brook trout have produced good catches in Green Lake, while pike, pickerel and bass are reported scarce in most areas. In the Tweed district, all species including Lake Trout, Speckled trout and pickerel have been only fair in most waters while pan fish and bass have provided plentiful catches. The Pembroke districts reports that pike, pickerel and black bass have produced fair catches in the Ottawa area. Lindsay district shows bass, pan fish and lake trout as good while pickerel and musky have provided only fair catches.

This is the last of the big weekends for the campers and it will mean many campers will be putting away the gear for another year. However there are still quite a few campers that will camp during the fall and enjoy a different scenry for their troubles. Many of these campers perfer the less hectic life of Autumn camping and report that they enjoy the companionship of other hearty souls. Camping is not a seasonal sport and can be enjoyed any time of the year if you have the time, the energy and the means.

Hunting is just around the corner and many hunters will be cleaning the guns for the opening days. In most areas, migratory birds opens on September 23rd and upland game at the same time. This is the time to prepare and be ready. I would like all hunters to start by being certain that they can identify their birds in flight. You'd better get use to it now because it won't be long before you'll be hunting under a new point system.

The International Benchrest 200 and 300 yard Championships will be held at the Stittsville Ranges on September 23 and 24. The World records are up for grabs and the top shooters from the U.S. will be on hand. Everyone is welcome to drop in during the shoot and watch these expert shooters going after the records.

The Rideau Ferry Yacht Club Snowmobile Club will hold snowmobile races on September 17 starting at 1 p.m. There are "A", "C" and "D" classes and open classes. It would make an interesting event to watch and all are welcomed to participate or watch.

The Garbage Can of the Week Award goes to the thoughtless person who thought a young coon was just a dumb animal. Every day we see many dead animals along the roads. But this person left the road to hit this racoon and in doing so all most ditched his car. It is hard enough to protect wildlife but this idiot uses his car like a misile and our award to him is this. The next time you leave the road to hit a wild animal, I hope your car never gets back on the road. This would insure a couple of wild animals a few more yards to live.

Letters, comments and events are welcomed by the Valley Sportsman, Box 292, Smiths Falls.

Vernon Mission Circle Meets

The September meeting of the Baptist Afternoon Group Mission Circle met in the home of Mrs. Harry Anderson, Vernon.

Inspirational thoughts by the President opened the meeting followed by the hymn "From Greenland's Icy Mountains".

Roll call was answered by members and visitors each one responding with a verse of scripture.

Mrs. Edna Howard gave as her devotional topic, "The Missionary Travels of Paul".

Several members took part in prayer for the youth of the community.

The October meeting will be a joint meeting with other Groups when Miss Pat Cosman will be guest speaker.

Mrs. Keeler gave a very interesting talk asking the question, "Why Are We A Mission Circle?" The answer because we are answering Christ's command "Go ye into all the World and preach the gospel".

The first Mission Circle in the Vernon Baptist Church was formed in July 1881 and Mrs. Keeler told of the first missionaries who went to darkest Africa, India and among the savages in some of the Pacific Islands. Many lost their lives.

The closing hymn, "Jesus Saves". Miss Robertson closed the meeting with prayer.

New Business For Russell

Residents of Russell and the surrounding area will be pleased to learn Don Brown, a comparative newcomer to the village, is opening a new business in the thriving little community.

Heating and Air Conditioning are Mr. Brown's specialities and he brings with him a wealth of experience.

Employed for many years by Imperial Oil Limited where he served as Senior Technical and Service Representative he has had a wide range of experience in dealer training, supervision, design and installation of home comfort equipment and is a recognized home comfort consultant.

Mr. Brown, with his wife Betty as office manager, have set up headquarters in their home almost directly across from the familiar United Church on Mill Street.

Prior to joining the Imperial Oil staff he spent a few years as instructor at the Provincial Institute of Trades and also gained valuable experience as a high school teacher in Toronto.

Discovered Russell

"I was transferred to Ottawa two years ago", he says, "and a few months later 'discovered' Russell, bought a home, was pleased with the scenic beauty of the area and delighted with the friendliness of the people".

When his company decided to once again transfer him to another post, he immediately decided to resign and establish a business of his own confident his extensive training could be of value to the entire community.



Don Brown

The Browns have a daughter, Donna, a Graduate Dietician, recently appointed to the staff of Princess Alexandra Hospital, Edmonton and also a son, Jeff, who is employed by the Treasure Board, Ottawa.

The genial businessman does not intend to press his nose too firmly to the 'grindstone'. "On the contrary", he says with a gleam in his eye, "I plan to find plenty of time to explore the Ottawa Valley, study the pioneer homesteads and attend plenty of antique sales".

Mr. Brown is eager to discuss any and all aspects of heating, air conditioning and total home comfort with friends and neighbours, not only in Russell, but throughout the district he now calls home.

PLEASANT VALLEY NEWS

(by Mrs. David Gilmer)

Some from here attended the Parade and sports at Cardinal on Labour Day.

Mrs. Doris Berry and Mrs. Mable Shaver of South Mountain were visitors on Monday at Mr. and Mrs. Dwight Gilmer.

Mr. Rodney Gilmer who has spent the summer at Vancouver is spending a few days with his parents, Mr. and Mrs. Dwight Gilmer, before leaving for college in Guelph.

Mr. and Mrs. David Gilmer were recent callers on their son Basil who is still a patient in the Civic Hospital, Ottawa.

Mr. and Mrs. Jack Reid of Florida and Mr. and Mrs. Walter Reid and family of Montreal returned home after spending a few days at Mr. and Mrs. Jas. Neilson and Mac and Mrs. Mary Coleman.

Mr. and Mrs. A. Charbenneau of South Mountain were callers on Wednesday evening at Mr. and Mrs. David Gilmer.

Mr. and Mrs. Randy Marriner have gone to their apartment in Peterborough. Mrs. Marriner will be attending college there.

Some from here attended the sale of Mrs. Helen Ennis in Brinston on Wednesday evening.

Mr. Stanley Adams and Mrs. Delmar Adams and Sharon of Dixons Corners and Mrs. Ken Hunter were callers on Tuesday evening on their aunt Mrs. Mary Gilmer and Hilliard. It was Mrs. Gilmer's birthday.

Sympathy is extended to the family of Mrs. Ada Robinson who passed away at the District Hospital, Kemptville. Also to her sister, Mrs. Gilbert Peterson of Spencerville, formerly of Pleasant Valley.

Some from here attended the Spencerville Fair on Saturday. The weather man was good to them.

Mrs. Mary Gilmer and Hilliard attended the wake of the late Mrs. Grace Briggs at the A.J. Britnell Home at Prescott. Mrs. Briggs was the step mother of the late Mrs. Hilliard Gilmer.

AGROMATIC
Silo Unloaders - Bunk Feeders
All Barn Equipment
Poured Cement Silos
Call KEITH FAWCETT
PH. 989-5532 INKERMAN

Rae H. Lewis Dies In Hospital

Rae H. Lewis, a life-long area resident, died in Winchester Hospital on September 8th following a brief illness. He was in his 62nd year.

A son of Mr. and Mrs. Samuel Lewis, he is survived by one sister, Mrs. Burnice (Annie) Coughlar of Inkerman, as well as, several nieces and nephews.

Funeral service at Fairbairn Funeral Home, Brinston, was conducted by Rev. Stewart at 2:00 p.m. September 10th. Pall bearers were Roy Tousaw, Harvey Barkley, William Gibbons, John McCaslin, Ford McCaslin and Lee McCaslin.

Interment was at Spruce Haven cemetery, Brinston.

Final Tribute J. A. Kerr

John Alexander Kerr, a former Mountain Township farmer, died at Ingleside Nursing Home on September 2nd at the age of 91.

Born at Mountain he was a son of the late Mr. and Mrs. Henry Kerr. His first wife, the former Martha Wylie, who he married in 1908 predeceased him 1953. His second wife, the former Annie Poole Wylie predeceased him in 1971.

The late Mr. Kerr, who farmed in Mountain Township till 1956 when he moved to Kemptville, is survived by one son, James of Mountain and two daughters, Mrs. George Hoy (Lillian), Cardinal and Mrs. Harold Smith (Mary) of Kingston.

Also surviving are 8 grandchildren and 12 great grandchildren.

Funeral service was at Armstrong-Weagant Funeral Home, South Mountain on Tuesday, September 5th. Pall bearers were Bob Kerr, Donald McLaughlin, Peter Comstock, Darrell Walton, Jack Hoy and Ted Hoy, all grandsons.

Interment was at South Gower cemetery.

D. M. Gordon Dies In 64th Year

Donald Morris Gordon, a former Morewood resident, died at Regina General Hospital on September 1st. He was 63.

The late Mr. Gordon was born at Morewood and served with the R.C.A.F. from 1942 to 1945. In 1947 he accepted employment with Northern Transportation Company Limited in the Northwest Territories and remained there till 1971.

Predeceased by his parents, Mr. and Mrs. Calvin Gordon and a brother, Earl, he is survived by his wife, Jean, of Regina, two sons, Gary and Tom, both of Saskatoon; 2 grandsons, Scott and Joel and a granddaughter, Deanna. Three sisters and two brothers also survive: Mrs. R. (Flo) Gillibrand, Toronto; Mrs. Lloyd (Hazel) Kenney, Winchester; Mrs. Arol (Verda) Phair, Napanee; George, Massena, N.Y., and Mac of Ottawa.

Funeral services were held September 4th at Mayfair United Church, Saskatoon with the Rev. Stewart Dingwall officiating.

Personal Notes

Mrs. Orma Prunner who graduated from Cornwall General Hospital School of Nursing Assistants on May 19th of this year, recently passed the Registration examination of the College of Nurses, Toronto, Ontario.

Mary Mussell, after spending the summer with her parents, Mr. and Mrs. Harry Mussell, has returned home to Peterborough where she will continue her studies at Trent University.

TRAVEL...



BY AIR
BY SEA
BY LAND

For Business Or Pleasure

Our Services Are Free

We Make All Arrangements
Reservation Of Seats
Accommodation
Car Rental
Sight Seeing





the
Thom Travel Agency
ON THE MALL
MORRISBURG
PH. 543-2133

Officially appointed By Canadian National Railways
And French National Railroad



Meet Sandra...



ONE STOP FOR ALL YOUR INSURANCE NEEDS
"By Professionals"

Sandra Cheney, our efficient Bookkeeper and question answerer.
Always willing to lend you a hand.

Biccum & McIntosh Ltd.

GENERAL INSURANCE REAL ESTATE LIFE INSURANCE

With Offices in
Winchester .....Phone 774-2832
Chesterville .....Phone 448-2854
South Mountain .....Phone 989-2157

YOUR Independent Insurance AGENT "SERVES YOU FIRST"

HALL OF CARDS
Wedding Invitations
CORNWALL, ONT.



C. A. HOLMES
Plumbing & Heating
Phone 774-2100
WINCHESTER

your 5 steps to confident carpet buying

1. Select the colour and texture to suit your own decorating tastes.
2. Buy from a retailer you can trust.
3. Take a close look at durability.
4. Be realistic about cost.
5. Look for the brand names you can rely on.

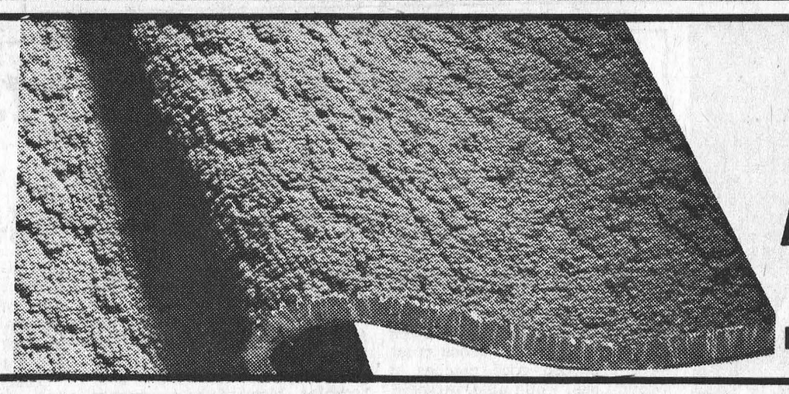

Take Steps To See Us Today

MacINTOSH'S

FURNITURE AND APPLIANCE

PHONE 774-2636 WINCHESTER

Hallville Wins PeeWee Tourney

Hallville Pee Wee softball team with 3 consecutive wins, earned top money in the minor tournament staged at Winchester park.

The tournament got under way on Saturday and concluded on Sunday afternoon and evening. Hallville edged Winchester 'Firemen' 3-2 in the first game and then in the last game Saturday evening eliminated Winchester 'Hydro' 4-1 and set the stage for the Sunday evening final against Winchester '100 Club'.

The '100 Club' boys earned a berth in the finals with victories over Inkerman 12-7 on Saturday afternoon and an 8-1 win over South Mountain on Sunday afternoon.

In the 'B' division (consolation) Winchester 'Firemen', after losing the first one to Hallville, went on to trim Mountain 11-6 and Winchester 'Lions' 8-3 to win the award.

The victorious Hallville team is shown in accompanying photo.

Press Staff Photo





Hard To Beat

Mountain eliminated South Mountain in three straight games to repeat their performance of last year and once again capture the senior softball crown.

Before facing South Mountain in the final series they had given Inkerman similar treatment winning the semi-final round in 3 games.

Last year the story was much the same and the team now boasts of having won 12 consecutive play-off games.

Winners are shown following Monday night's final game of the season. Front row, L. to R: Lyle Simzer, Clint Coleman, Bill McDonald, Ray Guy. Back row: Art Milne, Bill Williams, Jim Scott, Bruce Bilow, Merv Coons, Gord Richardson and Don Guy.

Press Staff Photo

Intermediates Edge Cardinal In First Play-Off

Winchester Intermediate fastball team edged Cardinal 2 to 1 in the first league play-down last week.

The local team finished the regular schedule in second place in the East Division behind Morrisburg Loyalists. Kraft Ingleside was third followed by Cruickshank of Morrisburg.

In the western Division, Iroquois finished on top followed by Domville, Prescott and Cardinal.

Play-offs are interlocking with first and second in each division meeting third and fourth in the other division.

Quarter-finals are 'best-of-three'; semi-finals, 'best-of-five' and the final series will be a 'best-of-seven' affair.

Winchester home games are all played on Thursday nights.

Girls' Team Wins

Winchester midget girls, competing in league finals against Stampville, scored an upset when they trounced the highly rated opposition 15 to 9 in the opening game.

Cheryl Reaney and Wanda Pelky shared pitching duties when the entire Winchester team enjoyed a hitting spree.

Game two was played Wednesday night.

Calendar of Events

ANNIVERSARY SERVICES AT WILLIAMSBURG

The 106th Anniversary of Williamsburg United Church will be held on Sunday, September 24th. Guest minister at 11:00 a.m. and 8:00 p.m., Rev. Gervis B. Black, B.D., Smiths Falls. Music in the evening by the choir of Trinity United Church, Smiths Falls. Everyone welcome. 20-21c

W. I. MEETING

Winchester Women's Institute will be held in the Town Hall, Monday, September 18th, at 8:00 p.m. Guests will be Mrs. Alfred Carkner, District President, and Miss Barbara Milne, Dundas Dairy Princess. Everyone welcome. 20c

HOSPITAL AUXILIARY MEETING

The next regular meeting of the District Memorial Hospital Auxiliary will be held in the Hospital Board Room, Winchester, on Thursday, September 14th, at 2:30 p.m. Your attendance at this meeting is urgently requested. Please bring written suggestions for improvements to future Garden Party.

Kathleen Flucke, Sec'y. 20p

FASTBALL LEAGUE DANCE

A Dance, sponsored by Winchester Industrial Fastball League, will be held in Winchester Community Centre on Friday, September 22nd. Music by "3's Company." Admission $3.00 per couple. 20-21c

SOCIAL EVENING AT METCALFE

Joyce and Richard Dooley extend an invitation to the neighbours, relatives and friends of Harold and Evelyn Cowan to a social evening, on the occasion of the 30th Anniversary of Harold and Evelyn Cowan, on Saturday, September 23rd, at 8:00 p.m. in the Metcalfe Community Centre. No gifts, please! 20p

WEDDING RECEPTION

A Wedding Reception, in honour of Mr. and Mrs. Gary Parnham (nee Sharon Johnstone) will be held in Crysler Pavilion, Crysler, on Saturday, September 16. Good music. Refreshments. Lunch served. Everyone welcome. 20c

WINCHESTER CURLING CLUB SEMI-ANNUAL MEETING

The Semi-Annual Fall Meeting of Winchester Curling Club will be held at the Club House on Monday, September 25th, at 8 p.m. Your attendance is urgently requested. 20-21c

ANNIVERSARY SERVICES AT VERNON

Anniversary Services of the Osgoode Baptist Church, Vernon, and United Church, Vernon, will be held on September 24th. Services at 11 a.m. and 7:45 p.m. Speaker for both services will be Rev. Dr. R. Osborne, Carleton Universrity, Ottawa. Special music in the morning by Vernon Young People's Choir, and in the evening by Russell United Church Choir.

Anniversary Supper on Tuesday evening, September 26th in the Church Hall. Admission $2.00 for adults and 75c for children. Supper served from 5:30 on. 20-21c

WINCHESTER LIONS CLUB ANNUAL AUCTION

Winchester Lions Club Annual Auction Sale, September 23rd, 1972. Auctioneer, Harold Ball. Contact any of the following Lions members for pick-up articles: Walter Shadbolt, 774-2644; Keith Marquette, 774-2724; Glen Droppo, 774-2405; Al. McRoberts, 774-3110. 18tfc

DUNDAS FEDERATION REGULAR MEETING

A regular meeting of the Dundas County Federation of Agriculture will be held the first Wednesday of every month at 8:00 p.m. in the Board Room of the Agriculture Office, Winchester, to discuss current business and topics of interest. Everyone welcome. 9tfc

SPENCERVILLE NATION HUNT CLUB TURKEY SHOOT

Annual Turkey Shoot of Spencervile Nation Hunt Club will be held on Sunday, September 17th at the Wagon Wheel Ranch, 2 miles East of Spencerville on the Shanly Road. 12:00 noon. .22 shotguns, high powered skeet. Ladies welcome to the competitions. 20c

45th WEDDING ANNIVERSARY

In honour of the 45th Wedding Anniversary of Mr. and Mrs. Clifford Thorpe, Iroquois (formerly Erinston), Mr. and Mrs. Gordon Bartholomew cordially invite friends and relatives to an "At Home" in Hulbert United Church Parlour on Saturday, September 23rd, from two to four in the afternoon and seven to nine in the evening. No gifts, please. 2021c

RUMMAGE SALE AT CHESTERVILLE

A Rummage Sale will be held at Trinity United Church, Chesterville, on Friday, September 22nd, at 1:30 p.m. Bargains. 20c

ANNIVERSARY SERVICES AT SOUTH MOUNTAIN

The 92nd Anniversary of St. Andrew's Presbyterian Church, South Mountain, will be celebrated with a Service of Praise on Sunday evening, September 24th, at 8 p.m. Guest minister, Rev. Lawrence J. Cowper, of Spencerville. Guest ministry of music, "The Oxford On Rideau" Girls' Double Trio, under the direction of Mrs. Keith Newans of Oxford Mills. Everyone welcome. 20-21c

REGISTRATION FOR BROWNIES

Registration for girls who will be seven by December 31, 1972 and who wish to join Brownies, are asked to be at the Winchester Public School on Tuesday, September 19th, 1972 between 6:30 and 7:30. All girls must be accompanied by an adult. Registration Fee is $2.00. 1971-72 Brownies are asked to re-register. 20c

SONG OF PRAISE SERVICE AT HARMONY

A Song of Praise Service will be held in Harmony United Church on Sunday, September 17th at 8 p.m. Special talent both vocal and instrumental. Everyone welcome. 20c

ANNIVERSARY TURKEY DINNER AT WILLIAMSBURG

Williamsburg United Church Hall, Tuesday, September 26th, 1972, commencing at 5:00 p.m. Tickets, Adults $1.75, children under 12 years, $1.00. Everyone welcome. 20-21c

BINGO AT CHESTERVILLE

A Bingo will be held in Chesterville Legion Hall every Wednesday starting September 20th at 8:00 p.m. $300.00 jackpot game, Share The Wealth, and Winner Take All. Everyone welcome. Admission 50c. 20c

Do It the Easy Way
Use The Press Classifieds

Still Time To Enter !

The Clothing Barn

$50.00 SCHOLARSHIP

Open To School And College Students From Grade 11 Up

HOW IT WORKS

Drop In, Don't Drop Out Scholarship at "The Barn" to help further your education. There is a Fifty-dollar Scholarship to anyone returning to college, grade eleven or higher, or even an adult course. No purchase necessary. Just drop in and put your name in the "cheese box."

Draw will be made at Morrisburg Trade and Home Show Thursday, September 28th

HWY. 31 - 2 MILES NORTH OF MORRISBURG

PH. 543-2744

FAMILY STYLE ENTERTAINMENT

Winchester

DOORS OPEN 7:00 P.M. CONTINUOUS FROM 7:30

Thurs., Fri., Sat. September 14-15-16

"WALKABOUT"

Starring Jenny Agutter and Lucien John

A fine family show about an English teenager and her young brother who meet a 30,000 year old civilization in Australia.

Mon., Tues., Wed. September 18-19-20

"MAKING IT"

Starring Kristoffer Tabori

A High School student whose thing is "making it" with every female around.

"B.S. I LOVE YOU"

Starring Peter Kastner

ADMITTANCE

A young executive is seduced by the female head of the agency. She arrived at the top of the firm by the same means.

BOYD'S

Plymouth CHRYSLER Fargo Trucks SALES/SERVICE

Compare Boyd's Winchester

Top Quality USED CARS

SAVE - SAVE - SAVE SAVE - SAVE - SAVE

Drastic Savings

Balance Of 1972 Model Inventory

Everything Must Go!

FIRST COME BASIS - WE MUST MAKE ROOM FOR THE '73 MODELS

Many Other Fresh Trades To Choose From

SAVE - SAVE - SAVE - SAVE - SAVE - SAVE

the right place for the right deal!

BOYD'S

AUTHORIZED Chrysler-Plymouth Fargo Truck Dealer

WINCHESTER, ONT.

TELEPHONES Winchester 774-2520 Ottawa 236-6505

$900.00 IN PRIZES

GIANT BINGO

Sponsored By Morrisburg & Iroquois Lions Clubs

WED., SEPT. 20 AT 8 P.M.

15 Regular Games @ $10.00 Min. per Game

5 Specials @ $50.00 each Extra Cards At Door

Admission: $1.00 Includes One Card For Regular Games & One Free Card For Jackpot

COME AND MEET YOUR FRIENDS AND NEIGHBOURS

Jackpot of $500.00

Bingo To Be Held At

MORRISBURG ARENA

Seating For 1,000 People

Vitamin Specials

For The Cold Weather



Paramettes

Chewable multi-vitamins with iron. Mfg. Sugg. Retail $4.69. 100's.

SPECIAL PRICE $2.99

Smiles

Chewable vitamins, 100's. Mfg. Sugg. Retail $3.98.

SPECIAL PRICE $2.69

Pardec

Multi Vitamin Liquid, 16-oz. Mfg. Sugg. Retail $3.49.

SPECIAL PRICE $1.99

Tri-Vi-Sol Drops

50 c.c. Baby Vitamins. Mfg. Sugg. Retail $4.40.

SPECIAL PRICE $2.99

Paramettes

Multi Vitamins with Iron Tablets. 125's, adults. Mfg. Sugg. Retail $5.95.

SPECIAL PRICE $2.99

Vita Diet

Vitamin & Mineral Tablets. 90 tablets.

SPECIAL PRICE $1.99

CHECK OUR SELECTION OF OTHER VITAMINS WHEN YOU VISIT OUR STORE.

BURNS PHARMACY

SEAWAY VALLEY PHARMACY

WINCHESTER Wayne Burns B. Sc. Phm. PH. 774-2633

WINCHESTER Press

Second Section
Volume Eighty-Five
Thursday, September 14th, 1972

WORKMAN BROTHERS, Publishers

Established in the year 1888
Published Wednesday Afternoon
Dated Thursday
Subscription Rates: $5.00 per year in Canada; $7.00 per year in the U. S. A.; payable in advance.

CNA
"Award Winning Newspaper"

Member of the Canadian Weekly Newspapers Association and the Ontario Weekly Newspapers Association
Guaranteed Circulation Over 3800
Advertising Rates On Request

"Second Class Mail Registration Number 1555"

EDITORIALS . . . *the way we see it!*

Motorists Can Help

Last year there were 193,000 motorcycles registered in Canada. Tragically, 214 riders were killed. One death for every 900 motorbikes.

Many accidents result from the inexperience of riders, and/or reckless handling. But it is often the motorist who is responsible for situations that lead to motorbike crashes.

The Ontario Safety League asks car and truck drivers to be more watchful for motorcyclists, and to remember that in many ways they need special consideration.

Remember that they are smaller, and sometimes less noticeable. Remember that they sometimes appear in unexpected — and illegal — places; like riding between two lanes of slow moving traffic or squeezing through to the right of traffic in the curb lane.

Remember that some high powered bikes have startling acceleration. That some have brakes that can stop them faster than cars — while others have less efficient braking than cars. Remember that on slippery pavement two tires are a lot less reliable than four.

Above all, remember that a motorcyclist is very vulnerable in an accident. Motorists often come out of a moderate-speed crash without injury — especially if wearing seat belts. But a rider faces the possibility of serious injury if he crashes his bike at any speed.

Motorists who don't like motorbikes, and show it in the way they drive, create hostility and add to everyone's danger. Motorcycles are here to stay. Help them to stay here in safety.

Power Beyond Our Dreams

There is a good chance that some time before the end of the year, either the United States or the Soviet Union will announce the first completely controlled fusion reaction — bringing within reach power beyond man's wildest dreams.

In short, the race to tame the brute force of the H-bomb is fast coming down to the wire and, no matter which superpower wins, everybody stands to make enormous gains. In a decade, perhaps sooner, sources of power other than that from fusion reaction will have become uneconomic. If, as seems now probable, we are on the edge of a controlled fusion reaction—the basis of the H-bomb — abundant low-cost energy will soon make major changes in our way of life, according to The Financial Post.

For one thing, we will be switching over to electric heating and our entire winter demands will consume only 30c worth of fuel at the power generating plant.

Computerized Efficiency

Reliable, efficient township clerks have always been able, with little effort and no fanfare, to reveal name, sex, citizenship and religion of all taxpayers in their respective municipalities.

Ontario Revenue Minister Allan Grossman says approximately 8,000 workers are presently employed enumerating residents of the province. The Honourable Minister explains that the project will serve five basic purposes. Judging by the pre-prepared notices handed out by enumerators it is obvious modern computers will have to be much further advanced before matching the skill and excellency of the township clerk.

A glance at our own notice justifies this kind of thinking. Noted immediately that, although "01" supported one school system, the wife supported another (completely wrong). One error anyone might tolerate but . . .

Also appearing as a member of the household was the name of a daughter living in another part of the municipality and also, and what completely clouds our faith in modern technology is the statement under "Note 1" on the reverse side — "stroke out incorrect information with a single line."

A few enquiries quashed the hope that possibly ours was the only one in error, and it is already evident more "single lines" will be drawn this month than ever before in history.

One friend was understandably disturbed to learn (according to his notice) that he is neither M (Male) nor F (Female) but instead "X".

And this is known as the age of computerized efficiency?

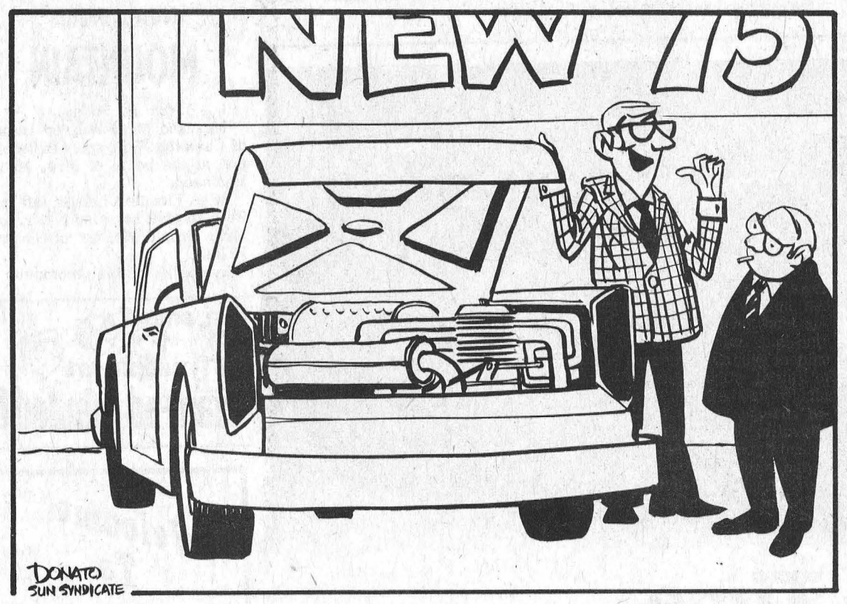

"THE MOTOR'S IN THE FRONT SIR... THAT'S OUR NEW ANTI-POLLUTION DEVICE"

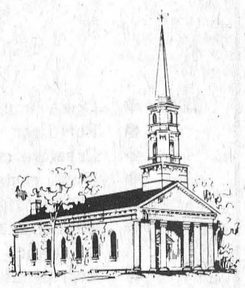

Time For Meditation

Religion And Beauty

by Rev. Gordon C. Smyth

The story is told of Ralph Waldo Emerson, American poet and essayist, watching the performance of a famous dancer. He and his companion sat entranced. At length she turned and exclaimed, "Ralph, this is poetry". He replied, "Margaret, this is religion."

How many would agree? To some religion is a person's creed, philosophy of life, opinion about ultimate reality. To others religion is a moral code. They are suspicious of fun and laughter. They regard seriousness as synonymous with devoutness. They consider that the religious individual is reserved and solemn, whereas one does not postulate this with a dancer.

Nevertheless, when Emerson reacted as he did, he was emphasizing the fact that there is a close relationship between religion and poetry, religion and art, religion and literature, religion and beauty. Nowhere is the truth of the Gospel more vividly revealed than in the parable of the prodigal son which begins in a minor key and gradually rises to a major until it culminates in merry-making, to the surprise of the elder son who has to be reminded that joyous sounds are keynotes of redemption.

Christianity, and the Protestant brand in particular, must do something about its faded radiance. What we need is the inspiration of religious symbols and pictures, sanctuaries which stir young people, and liturgies which provide a dramatic interpretation of the spiritual. The eye is as important as the ear in getting the message across.

Not only business commercials on television, but educational aims appreciate the value of the aesthetic impulse which is not necessarily associated with lavish expenditures and ornate furnishings. Worship has been the finest of all fine arts and its temples deserve every wise assistance, to this end, still.

"For to worship," as the late Dr. William Temple, Archbishop of Canterbury, defined it, "is to quicken the conscience by the holiness of God, to purge the imagination by the beauty of God, to feed the mind with the truth of God, to open the heart to the love of God, to devote the will to the service of God".

Of course, there is always the danger that, in seeking the beautiful in religion, it will elude us, and that we may become the slaves of forms which no longer develop us. An attractive edifice or ritual is like a lovely necklace of faith, but one must be careful not to draw the chain too tight lest it strangle one's faith. For instance, shortly before the Crucifixion, Christ entered the temple in Jerusalem and, having looked around "at everything, as it was already late, he went out to Bethany with the twelve".

What were the objects which met the penetrating glance of his eye? He was seeking not the transient but the eternal, not the external which passes but the internal which endures. I suppose his attention rested on the golden candlesticks and high altars, the emboidered curtains and all the paraphernalia of worship.

I have an idea that he turned sadly away from the sight of people worshipping beautiful things instead of the God of beauty. "Do you see these great buildings?" Christ said. "There will not be left here one stone upon another, that will not be thrown down." Subsequent events were to prove him right.

It is easy for many of us to seek refuge from society's ills and troubles, not only in attractive churches, but also in posh recreation rooms at home, out on perfectly landscaped golf links, or by some lake shore where we have erected a lovely home. It is easy for many, and needful too. But it may be too easy. If so, it is a temptation. We must differentiate between means and ends. Do the means become ends in themselves?

Dr. Leslie D. Weatherhead has a word for us. He writes, "Rest your mind, then, not only in any form of beauty which appeals to you, but in the truth which that beauty represents, the abiding reality behind everything. Having rested in beauty for a time, you will go back with deeper and greater strength to combat evil. You will work the harder to make the world a place where all men can be happy and all things come into harmony with the eternal mind."

Yes, we do require a closer alliance between religion and beauty. Forms and outward appearance are helpful, but only to the degree that these inspire us to worship in the beauty of holiness. For God as Christ taught, is a lovely Spirit. Indeed, he is the Spirit of loveliness, and those who worship him should worship him, out of hearts which are themselves lovely, in spirit and in truth.

The Seventh Column

Looks as though this column "goofed" on the prediction that Canada would take the Russians in eight straight. Don't feel so bad considering that about 99% of knowledgeable sports writers in all parts of the country were also carried away. There's a touch of dramatic irony in the sports extravaganza. Remember the Russian coach suggesting (must have been with tongue in cheek) that he and his boys were coming to Canada to learn from the world's best? There could be a tragic epilogue to the series. Avery Brundage may laugh himself to death.

Williamsburg Township celebrated its 150th anniversary last week-end and big city organizers might well tear a page from the carefully laid and meticulously executed plans of the strictly rural community. Viewing the large crowds assembled on streets was reminiscent of the days of the great Dr. Locke, and the parade itself had to rank with the best ever staged in the valley. It was a fitting tribute to the memory of those whose faith, foresight and hard work built the prosperous farming township.

There are busy days ahead for those who enjoy crowds, and a glance at the "coming events" column should prove inviting for readers throughout the entire distric. Weekly bingos are always a major attraction and no less than three Trade Fairs are already billed. Morrisburg leads off the parade closely followed by both Winchester and Metcalfe. For good measure throw in the annual exhibition at Metcalfe; the Oktoberfest at Morrisburg, and the month-long program here in town designed to make money available for the artificial ice compressor, and one wonders how much time will be left for work. Activities don't end here, however, consider also the thrilling fastball play-offs; the rapid approach of a new hockey season; along with Winchester golfers' annual autumn outing, and it becomes very obvious there'll be little time for "thumb-twiddling."

A service station attendant, according to a recent report, mistook a $1,000 bill for a "two" and gave it away in change for a "five." Never having seen this kind of money we thought it advisable to learn what particular bill the big one resembled. What better place to seek such financial information than at one of the local eating establishments. We casually mentioned the word "thousand dollar bill" one day last week with almost devastating results. A Hydro employee turned white and chewed the end off his spoon; a Bell Canada staffer turned green and bit his tongue, while an undertaker turned red and choked on his caviar. We're still wondering about the colour of the big bill.

People seem to have a tendency to continually criticize our dedicated civil servants. A recent conversation convinced us that, at least, it can never be said they do not keep themselves in top physical condition. A friend, with long years of experience in the much maligned work force, claims he is in better condition at the present time than he was when he first became a government employee over thirty years ago. "Why," he boasts, "I remember well hitching up the horse to take home $10.00 worth of meat in those days and now, thanks to years of exhilarating labour with the government, I carry it home under one arm with comparative ease."

Must admit being a bit amazed at the memories of the "youngsters" who publish the Chesterville Record. Last week for example they "remembered" September 1952 when Denzil Crowder, Clifford Baldwin and Wally Swords left for England to play hockey. By our calculations the day those three local hockey stars left town the Chesterville "kids" were still wearing rompers and playing in sand boxes.

Ever heard of a Texan being outdone? We have. Seems a visitor from the Lone Star State while visiting Australia asked a rancher the age of a fine steer. "Two years," was the answer, and the Texan boasted year-olds at home were bigger. Next he asked about the wool production and was informed each sheep yielded ten pounds. "Twenty pounds in Texas," he gloated. Just then a kangaroo hopped into sight. "What on earth is that critter," the big Texan exclaimed. "Don't you have grasshoppers in Texas?" asked his host.

And then there's the Winchester businessman who always owns up to his mistakes like a man. He blames them on his secretary.

It's September So Long Snarly!

BY BILL SMILEY

That great big "Who-o-o-o-sh" of air that is still reverberating across the nation, from coast to coast, is not caused by hurricane, typhoon or cyclone. It is the expulsion of breath from hundreds of thousands of mothers after their sigh of relief because school has started again.

There are many emotional reactions to the annual re-opening of school. Let's look at a few of them.

First, the mothers who have had three or four school-age kids on their hands for two of the longest, most dreary summer months in decades. During the past summer, the sun has been as elusive as medals are for the Canadian Olympic team. Rain, overcast, drizzle, downpour, humidity. You name it; we've had it.

So, mothers. You've had your brood underfoot most of the summer. Kids getting up at all hours, eating at all hours, whining, "There's nothing to do." You've been making peanut-butter-and-jelly sandwiches until you gag at the sight of a peanut. You've bandaged cuts and scrapes, invented games, planned picnics which had to be held at home, rained-out, and been driven to the point where the kids call you "Old Snarly."

For you, school opening was euphoria. Sure, you love your children, but love, like most things, should be taken with moderation. Admit it. When you got them all off that first day, you made coffee, sat down, put feet up, lit a cigarette, sucked in your breath and let it out with a "Who-o-o-o-sh." You felt a deep love for teachers, however momentary. You secretly thought you wouldn't care if they doubled your education taxes.

Well, that's one reaction. What about your kids? Their obvious reaction is one of disgust and despair. "A-a-h, school! Who needs it? Back to jail." But how do they feel behind the complaining that is second nature to kids?

Secretly, they're delighted and excited. They are bored to the point of depression, whether they're in elementary or high school. They are sick of "Old Snarly". They've had enough of working, if they worked, or bumming, if they just bummed.

Despite the constant criticisms of the "unreal" life at school, in my opinion many young people have far more "real" life there than they do at home.

Opening day means seeing old friends, making new ones, exchanging lies about what they did all summer and sizing up, with a hard, cold stare, the new teachers for the year.

For high-school students, despite their attempt to be blasé, it means the end of that heart-breaking summer romance. But look! There are some new chicks, and some of last year's teeny-boppers have turned into real birds. And that greasy obnoxious Grade 10 boy of last year is now a sophisticated Grade elevener, after a summer pumping gas. And he has a motor-bike!

Most of all, at school they are accepted by their peers. At home, they were children, were supposed to love and respect their parents, and had to obey orders, however grudgingly. At school, they don't have to even pretend to love or respect their teachers and disobeying orders becomes a game, as long as you're not tagged.

There's another species. These are the mothers who tearfully, with enough instructions and warnings to confound a Socrates, send off the first-born to the first day at school. Don't worry, ladies. Next fall you'll be so glad to see little Tim or Kathy off you'll think there must be something hard and cruel underneath your love of the brat.

And what is the reaction of that fine, dedicated, altruistic group — the teachers? A few of them dread it. They are the realists who know what it's going to be like in February. They probably should not be teaching.

But, despite the fact that they moan and groan just like the kids, from my observations, 98 per cent of them are happy to get back into harness. And I do mean harness.

They've had a long holiday. Theoretically, they have "recharged their batteries." They, too, have become bored. They have spent too much money, as everyone does on holidays. They will have new students, and there might even be a few bright ones. They are going to teach better this year. They have new ideas they want to try. They've forgotten how wilted they were last June. They've forgotten how ghastly it all is in February.

Personally, my battery has run down during the summer, and I'll have to recharge it at school. This will be easy. Just attach your cables to 150 kids, and the sparks will fly.

Spring is supposed to be the time of rebirth, reawakening and such. But in Canada, we don't have any spring. Just some rain and mud between the misery of March and lushness of June.

In this country, we all seem to come alive in September. And getting back to school is like getting back to reality after the dream-like quality of summer holidays. Let's go, gang!

Letters to the Editor

September 5, 1972
O.F.Y. Office

Editor,
Winchester Press

Dear Sir:

Although it has been a "bad" summer in terms of weather, we hope it has been a good summer for the people of Winchester affected directly and indirectly by our project. We started out approximately four months ago with many ideas and hopes for improving the town's social and recreational life. Now, at the end of summer, we see all our tasks completed and successful.

We'd like to thank the Press for the weekly writeups they gave us and we'd publicly like to thank the Town Councils and the Township Councils for their co-operation and assistance with our projects.

We hope that there will be a repetition of this activity next summer.

Yours truly,

Dana Summers
Rick McIntosh
Representatives

SCHOOL'S OPEN
Safe Driving is the Rule

Opposes Inheritance Taxes

The Ontario Federation of Agriculture strongly urges an immediate end to inheritance taxes.

"Inheritance taxes critically disrupt the transfer of the family farm from father to son. Often the tax load will force a young farmer to forfeit his inherited farm, in order to pay his father's death taxes," protests Gordon Hill, President, Ontario Federation of Agriculture.

Capital gains tax and succession duties will fall on the same person at the same time.

"This double tax load is especially harsh to young farmers because their assets are land, machinery, and livestock. Selling is often the only way to get enough cash. But, what is left may not be an economic farm."

This week, the Federation submitted a brief to the Advisory Committee on Succession Duties, calling for immediate repeal of the Succession Duties Act.

The committee will be making policy recommendations to the government.

"Succession duties on farm land are not taxes on productivity, but on inflation. The farmer has no control over these pressures. They cost him money but give him no return."

The ability to pay principle in taxation has strong Federation support. This is why succession duties and gift tax are so aggressively opposed.

"The money raised by inheritance taxes on agriculture can never justify the damage to our farming community. The Ontario government has pledged to abolish succession duties in the future. Now is the time," says Hill.

Stormont-Dundas Junior Farmers Want More Participating Members

(by Pamela Blaine)

Ever since the organization meeting back in January, Dundas-Stormont Junior Farmers have been busy, by various methods, attempting to arouse interest in the exciting club work.

We've tried to be as creative as possible with meetings featuring bowling and other types of games.

Our next meeting is this Sunday (Sept. 17) and once again we're trying something a little different. We plan to meet at the Wood's Riding Stables at 2:00 p.m. and spend the afternoon riding through the open country.

If you don't have anything better to do why not join us at the Hallville riding academy.

Don't be confused by the name, 'Junior Farmer'. This has nothing to do with farming. Won't you join us?

U.S. Meat Industry Sales Record High

Total sales of the U.S. meat packing industry were estimated at $22,775 million in 1971, a record high and 1% over the 1970 figure, according to the American Meat Institute. In its report, "Financial Facts About the Meat Packing Industry", the Institute reports the slight increase in sales resulted mainly from a 7% gain in meat tonnage handled, as wholesale meat prices averaged 4% less than in 1970.

Raw material costs in 1971 were 1% below a year earlier as hog prices dropped significantly. Total industry employment gained slightly in 1971, after trending downward for several years. Average weekly earnings of U.S. meat packing workers increased 5% between 1970 and 1971, with average worker earning 24% more than the average weekly wage for all manufacturing workers. Average hourly earnings in 1971 were also 5% above 1970.

CORRECTION

The Dundas County Black and White Show report, released by Holstein-Friesian Association of Canada, stated that Malcolm C. Grant exhibited the first prize three-year-old heifer in milk.

This should have read, Malcolm D. Graham.

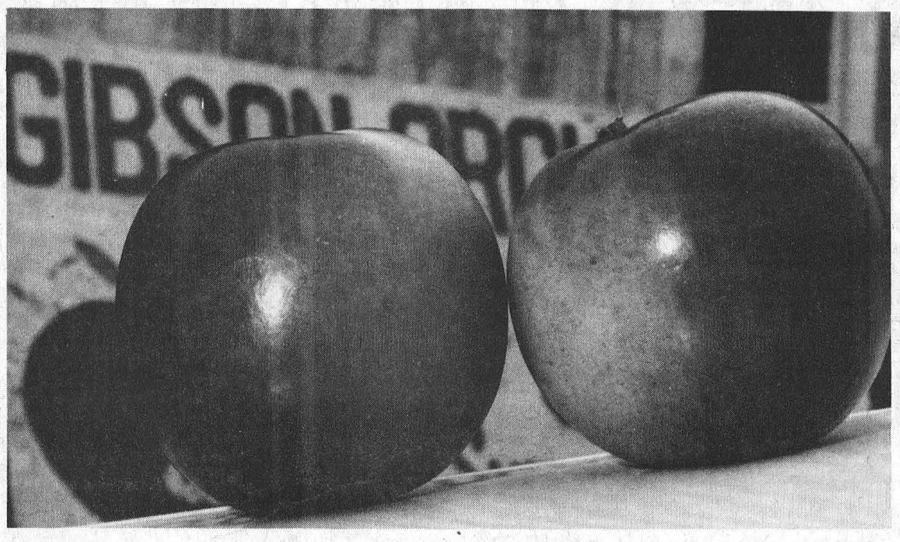

Apple Time

Gibson's Orchards

Once again it's apple picking time at Gibson's Orchards and once again the management is offering everyone an opportunity to pick their own apples.

For those who enjoy the great outdoors a trip to the Mountain apple-growing farm can not only provide the enjoyment of sunbathed agricultural acres, but also prove a money-saving venture. Picking the luscious fruit from the tree is much more economical than buying the health giving product from the retailer.

Many visited the Gibson farm last fall and all have been cordially invited to return with their friends.

For the benefit of those who will be making the trip for the first time Mr. Gibson offers the following directions: 'Following Highway 43 to the Mountain turnoff; proceed into Mountain turning right immediately after crossing the railway track. Proceed west of the village, cross the track once more and the farm is only a mile further on.'

Those arriving from Ottawa should consider driving South from Osgoode to Highway 43 and from there the same directions apply.

Juicy red apples are waiting to be picked fresh from over 3,000 trees spread over 50 acres alive with autumn colour.

Varieties include MacIntosh, Bancroft, Snow and some Wealthy and Lobo.

The accompanying photo gives some indication of what to expect when you visit the orchard.

Press Staff Photo

4-H Dairy-Beef Club Enjoys Successful Summer

Dundas Dairy-Beef Club, in its first year of operation is proving highly successful.

The members held their first meeting in the spring at the M. Schneckenburger farm, Morrisburg, where they had an opportunity to carefully examine the operation and discuss feeding methods.

In the month of August the group travelled to Ottawa Beef, a slaughterhouse, where a Government grader explained the grading procedure. Their next meeting was at the farm of John Dalrymple, Williamsburg, where they studied his vealer barn and steer operation.

Achievement Day was on August 29th when information concerning beef cuts, prices and profits were on display.

It's A Four-Day Affair

Richmond Fair Begins To-day

The 128th annual exhibition sponsored by Carleton County Agricultural Society, begins today (Thursday, September 14) when Richmond Fair opens with the crowning of the Dairy Princess in the arena at 8:00 p.m. The evening program also includes a variety show with Gilles Roy and his step dancers and old-time fiddlers.

Friday, September 15th will see judging of many of the exhibits starting at 10:00 a.m. 4-H Calf Club judging starts at 11:00 a.m. and beef cattle classes at 12:00 p.m. Heavy horse line classes will be judged at 1:00 p.m. and there will be a horse show in the arena at 7:00 p.m. with light and heavy horses.

Saturday will see a full day of activities starting with light and heavy horses at 10:00 a.m. Dairy cattle judging starts at 12:00 p.m. and swine at 12:30.

Claude Bennett, MPP for Ottawa South and Parliamentary Assistant to the Minister of Governmental Affairs will officially open the fair at 2:30 p.m. The Bells Corners Legion Band will be present and there will be prizes for the oldest lady and gent on the grounds. A fashion show will be presented for the ladies from 3:00-4:00 p.m. where they can relax with a cup of coffee and see the latest fall fashions on display.

A horse show in the arena Saturday evening starting at 7:30 and dancing in the community hall to Clarence Wilson's Orchestra, rounds out the program.

Gates will open at 1:00 p.m. on Sunday afternoon with a horse show, mutt show, lucky draws and a giant chicken barbecue.

The Fashion Show will again be presented.

As usual, good home cooked meals will be available in the dining hall and Star Broadway Shows will provide the midway throughout the fair.

For the first time, a one-charge policy will be in effect with the gate admission being good for horse shows and dance as well.

Canada Permanent Trust Company Sponsoring

Top Student Could Win $1,000.00

Creative writing at the high school level gets a shot in the arm this Fall when one of Canada's major trust companies will award a prize of $1,000 to the student producing the best, open subject, short story.

This is believed to be the highest cash prize available to students for creative writing and is on a par with amounts earned by many professional writers.

Over $6,000 will be awarded to the top three submissions from each province and specially designed award certificates will be given to all other outstanding entries.

Rules and regulations have been sent to the Heads of English Departments of all Canadian high schools and copies are also available from branch offices of the sponsoring company, Canada Permanent Trust.

"Young people today tend to think of financial companies as being pretty unemotional places", says Den Sinclair, Canada Permanent's Public Relations Manager, "and a trust company is the last place they'd think would be interested in encouraging them to express their feelings through writing. Our company has made thousands of new young friends across Canada in the six years we have been sponsoring these awards. Well over 2,000 stories are received each year and some first rate material has come to light."

The company publishes the provincial first prize winners in book form. This is made available to high school libraries and is also used by teachers for class room instruction.

Deadline for submission for entries is December 31, 1972.

News From

MOUNTAIN

(by B. Puddy)

Mr. and Mrs. Wilfred Utman of Carleton Place spent the weekend at the home of Mrs. Mable Robinson.

Miss Flossie Christie left last week to visit her sister, Mr. and Mrs. Arnold Weaver of Niagara Falls.

Sympathy of this community is extended to Mr. and Mrs. G. Imrie in the passing of Mr. Imrie's father Mr. George Imrie of Kingston.

Callers at the home of Mrs. John Cameron on Wednesday evening were Mrs. Roy Simpson of Spencerville, Mrs. Matt Hastings of Hallville and Mr. and Mrs. Hastings of Ottawa.

Welcome home to Mr. and Mrs. Zwarts from visiting Mrs. Zwart's parents in Holland.

Visitors at the home of Mrs. Ivan Christie Sunday were Mrs. John Cameron; Mrs. A. Workman; Mr. and Mrs. Charles Christie of Ottawa; Mr. and Mrs. Lanson Hyman and Mr. Melvin Chrisite.

Mr. and Mrs. John Blom left for a holiday in Holland on Thursday.

smart people are want-ad minded!

Champion Steers Sell Well

The major summer exhibitions are now pretty well wound up and with their closing comes word of some highly successful market cattle shows and sales. At the Canadian National Exhibition in Toronto, George Early and Jim Craig, Ontario captured the Grand Champion steer award with 1050 pound crossbred. Calgary Brewing and Malting Co., were the successful bidders at $11.50 per pound, reported to be a record high for this show.

Out on the West Coast, Safeway Stores bid $3.20 per pound for the Champion steer of the 1972 Pacific National Exhibition shown by Mark Rogers of Penticton. This is a record price for the Pacific National Exhibition.

Dundas County 4-H Field Crops Club

Dundas County Field Crop 4-H members enjoyed a successful year beginning with interesting discussions with KCAT advisors.

Members learned valuable techniques regarding machine management and felt the club had proved very profitable for all.

Welcome To

AUTUMN SHOWCASE '72

At The Kemptville College Of Agricultural Technology

KEMPTVILLE, ONTARIO (Highway 16 - South Of Ottawa)

SUNDAY, SEPTEMBER 17, 1972

(11:00 A.M. - 5:00 P. M.)

SEE:
- Open house and tours, livestock, poultry, field plots
- Fertilizer, herbicide and variety trials
- Creative crafts in home economics
- Farm costs in milk production
- Cheese and maple candy making
- Educational opportunities in agriculture and home economics
- Refreshments complimentary.

Make This A Family Day!

Ontario Ministry of Agriculture and Food

LANNIN'S LUMBER

FOR YEAR ROUND COMFORT insulate

COOL IN SUMMER — WARM IN WINTER

Works Constantly for You— Lowering Heat and Electric Bills

BATT TYPE

Fits snugly between studs or joists. 3" thick.

100 sq. f. 9.23

POURING TYPE

Installs easily. An excellent and economical way to improve insulating efficiency.

Bag 1.75

Check yours now before cold weather sets in. You may be losing money on heating bills.

— Always a BUY at a PAL yard —

H. S. Lannin Ltd.

RETAILERS

Lumber and Building Supplies — Building Contractors

Phone 774-2830 or 774-2831 WINCHESTER

COIN OPERATED LAUNDRY

This Lady is Really Doing Her Laundry!

Do your shopping, or spend your free time any way you like. Our efficient machines wash clothes cleaner, dry them fluffier.

We Now Have Installed

12 WASHERS AND 4 DRYERS

—NO WAITING

OPEN 7 DAYS A WEEK 7 A.M. TO 11 P.M.

PETER'S COIN WASH

MAIN ST. WINCHESTER

They're On Their Way!

the new '73 MODELS

will be here soon

Watch Our Lot As It Fills With A Complete '73 Model Stock

Chrysler - Dodge

Coronet - Charger

Dodge Dart - Dodge Trucks

A Few Now In Stock

STEINBERG MOTOR SALES LTD.

WILLIAMSBURG ONTARIO Phone 535-2052

Big Names Feature Maxville Old Time Fiddler's Concert

The Glengarry Old-Time Fiddlers' Association held one of their popular concert and dance evenings in the Maxville Community Hall featuring Angus MacKinnon and his Scots Canadians with the show they had been presenting at the CNE, Toronto.

Sandra Bald Jones, a champion dancer herself and one of the judges at the Maxville Games, presented six of her junior dancers in the MacNeil of Barra". Singer Christine Scott made her customary dramatic entrance in a beautiful white lace gown. She sang "Maury's Wedding", the sad and lovely "Ye Banks and Braes" of Burns, and with a lively finish the "Scottish Soldier". Angus MacKinnon did a march, strath spey and reel.

A highlight of the evening, which showed more variety than usual, were the skits by comedian Gordon Massey.

Peter Glen came on with his powerful tenor, always a favourite with local audiences. He sang "The Clans are Gathering", "The Tartans" and "These are my Mountains". Angus and the band did a medley of old bothy ballad tunes, with impressive speed, then played for the dancing of Sandra Bald Jones, who demonstrated the kind of rare talent that is required for championship standard. Peter Glen sang again -- "Westering Home" and "The Royal Mile", then six of the old-time fiddlers played, with president Bev MacQueen at the piano, Elmer MacDonald guitar, and Ian D. MacLeod drum.

Christine Scott, in a stunning silver lame gown, sang the sad "Eriskay Love Lilt", then showed the full range and power of her voice in "Scotland the Brave" Sandy Baine called the whole cast on stage for introductions and the finale -- including dancer Tony Jones, and Pipe-Major Gordon Henerson from the Argyll and Sutherland Highlanders.

An announcement was made for the next dance, which will be on October 7, in the hall, and will feature Rudy Meeks and Billy Billys. Rudy Meeks comes from Orillia, and is the present North American Fiddling Champion. He is a great favourite with the residents of the Maxville Manor who are always in the front rows at these fine musical evenings.

BINGO!
PLAY BINGO AT THE
GREELY COMMUNITY CENTRE
EVERY THURSDAY
- AT 7:55 P.M. SHARP -
JACKPOT - $300.00
EARLYBIRD - $25.00
SPECIAL GAMES - $15.00
26 GAMES IN ALL
ADMISSION 50¢

North Mountain

Mrs. Nick Zrymick and baby of Willowdale returned home Monday having spent the past week with her parents, Mr. and Mrs. Ralph Shaw. Holiday weekend guests at the Shaw home were Mr. Nick Zrymick; Mr. and Mrs. Jim Shaw, Robbie and Cathy of Iroquois.

R.L. Coleman of Chesterville visited Mr. and Mrs. W.T. Coleman on Tuesday prior to leaving for Copenhagen, Denmark.

Sympathy is extended to the Kerr family in the passing of their father, Mr. Alex Kerr.

Mr. and Mrs. Rudy Giguere and family of Brockville were weekend guests of Mr. and Mrs. Clinton Coleman and family.



Rideau Hill Camp '72

Accompanying pictures are two of the seven camp groups who enjoyed camping at Rideau Hill this summer.

One is of Intermediate Girls (12-15) and the other of Intermediate Boys. The camp directors, leaders and camp staff are also in the pictures.

There were two Junior Girls camps (9-11); two Intermediate Girls; one camp of Junior Boys; one Intermediate Boys and also a weekend Youth Camp.

Sunday School picnics, church services and other group meetings featured for the month of June with regular camps in July and August.

Rideau Hill Camp on the Rideau south of Osgoode is sponsored by the Seaway Valley Presbytery of the United Church. It consists of 18 acres of woods and playing fields; 16 cabins; dining hall; recreation hall and a modern swimming pool.

This was the 25th year of camping at Rideau Hill and program included Bible Study, camp craft, swimming, games, campfires, singing and all the fun that goes with camping including good meals.

The Board of Directors and Camp Committees are most grateful for the help of all who gave time, effort and financial contributions to the Camp.

The co-operation of the Winchester Press and other newspapers in the area is also appreciated.

Photos by Hyland



COLONIAL Drive-In Theatre
SHOWS START AT DUSK
KIDS UNDER 12 FREE
ALWAYS A COLOR CARTOON
INGLESIDE - ONTARIO
OPPOSITE INGLESIDE ENTRANCE
TO LONG SAULT PARKWAY

September
an alan j pakula production starring jane fonda
donald sutherland
klute
co-starring charles cioffi · nathan george
dorothy tristan · technicolor® from warner bros.
fri.15 sat.16 sun.17
BRILLIANT. REMARKABLE.
New York Times Joseph Morgenstern Newsweek
also
WARREN BEATTY & JULIE CHRISTIE
McCABE & MRS. MILLER
PANAVISION® TECHNICOLOR®

Ontario Pilgrimage To Australia Congress

His Excellency Most Reverend J. Aurele Plourde, D.D., Archbishop of Ottawa has appointed Reverend Alphonse O'Neil, Pastor of St. Mary's Parish in Ottawa to personally lead the Ottawa Archdiocesan Pilgrimage to the 40th International Eucharistic Congress to be held in Melbourne, Australia - February 18 to 25, next year. It is expected that His Holiness, Pope Paul VI will fly to Australia for the 40th International Eucharistic Congress as he did for the 38th and 39th Congresses in India and South America.

Father O'Neill stated that the Ontario Pilgrimage will leave February 5 from Ottawa via San Francisco and visit Japan and Hong Kong, before flying to Sydney for extensive sightseeing and Melbourne for the week-long Eucharistic Congress - the theme of which is "Love One Another As I Have Loved You".

Following the Congress the Canadian Group will fly to New Zealand visiting Rototua with its famed Maori Reserve and Thermal Area, the Glow Worm Grotto in Waitomo Caves - then to Auckland before returning via Los Angeles to Ottawa; a stopover will be made in the Fiji Islands. The Pilgrimage returns to Ottawa on March 5th.

Persons interested in joining Father O'Neill are invited to contact him at St. Mary's Parish, 100 Young Street, Ottawa and/or The Travel Centre Ltd., 236 Slater Street, Ottawa. The Pilgrimage is open to all and reservations should be made as soon as possible because of limited accommodations.

Remember sixpence buys four big oranges
(R6B 4B0)
Make up your own way to remember your code. Then send it to your friends.
POSTAL CODE POSTAL



The rest is up to you.

Delivering a constant flow of power, dependably and safely—that's your Hydro's round-the-clock responsibility. And because electricity provides so many services so dependably, most homeowners can take it for granted.

And yet, in many homes over ten years old, the quality of service is severely restricted—simply because the wiring is outdated and inadequate.

Rewiring can make a world of difference: In *convenience*, by providing ample outlets and switches where you want them. In *performance*, by bringing full power to your appliances so that they can operate at peak efficiency. In *safety*, by eliminating the hazards of an overburdened wiring system. Good reasons for giving top priority to your home wiring when you consider making improvements.

To find out what rewiring can do for your home, call a qualified Electrical Modernization contractor soon. Or ask your Hydro.

your hydro

ELECTRICAL MODERNIZATION



P C
WALTER BAKER
The Man To Really Represent Grenville-Carleton

Join The Winning Team

FOR FURTHUR INFORMATION WRITE OR PHONE:
Prescott Committee Room, 283 Centre Street, Prescott, Ph. 925-2546
Central Headquarters, 1536 Merivale Road, Ottawa, Ph. 225-5633

Williamsburg Township Turns Back Pages









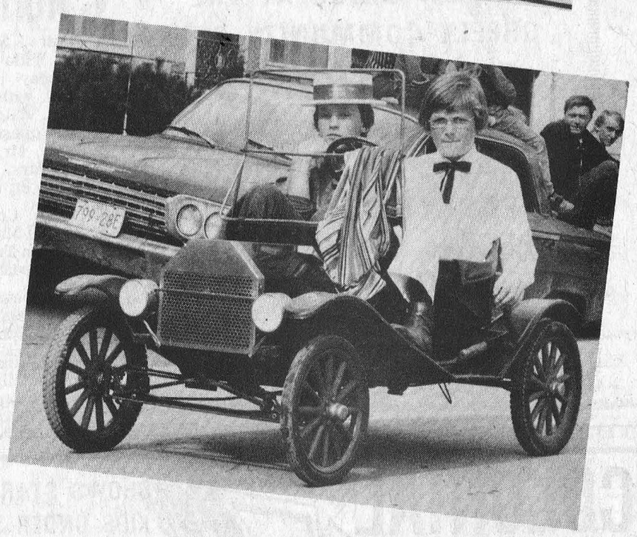





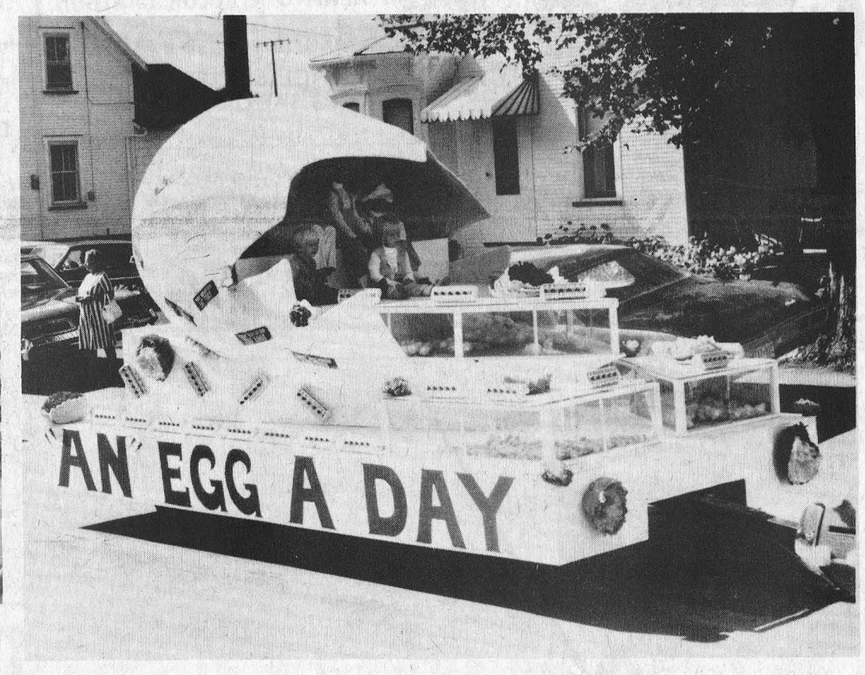

150

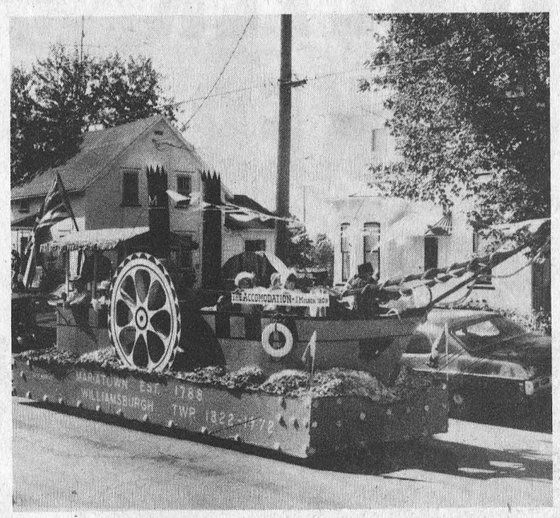

YEARS



150

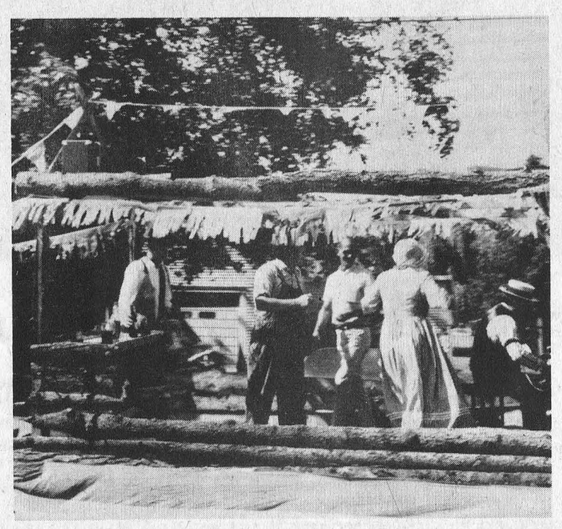

YEARS

Williamsburg District News...

Williamsburg

(by Helen Weegar)

Mr. and Mrs. Walter Garlough spent their 40th wedding anniversary on August 26th at the home of their grandson Mr. and Mrs. Lee Reid of Ottawa.

Charles Whitteker, Bob and Kevin spent last weekend in Western Ontario.

Mrs. Florence Heatherington of Vancouver is spending some time with her daughter Mrs. Glen McIntosh and Mr. McIntosh and family.

Callers at the home of Mrs. John Erratt on Sunday were Mr. and Mrs. Morley Erratt and Judy of Winchester and Mr. and Mrs. Gerald Erratt and Cheryl of Morrisburg.

Williamsburg UCW Meeting

The September meeting of the Williamsburg U.C.W. was held in the church hall on Tuesday evening at 8 p.m. with 18 members in attendance.

The president, Mrs. L. Barkley opened the meeting with Hymn 434 followed by prayer. During the business session the "Anniversary Supper" committee was appointed and asked to make plans for September 26th at 5 p.m.

On Tuesday afternoon September 13th the U.C.W. members entertained the Senior Citizens in the church hall for a second party.

Members learned that the Fall Rally for the region will be held at Ingleside on September 27th from 1 p.m. to 4 p.m.

Mrs. John McIntosh read a little poem "The little Adopted Boy in Vietnam".

Mrs. R. Brown and Mrs. E. Deeks were in charge of worship and program. The theme being "Decisions".

Mrs. Deeks read the scripture Joshua 24 verses 15-23 and gave the meditation.

Hymn 441 "Guide me O Thou Great Jehovah" was sung after which the offering was taken and dedicated.

Mrs. Brown opened the Program with John Oxenham's poem "The Way".

Mrs. Clemons, Mrs. W. Garlough, Mrs. E. McIntosh and Mrs. J. McIntosh gave talks on decisions made by four women of the Bible, Hannah, Martha, Lydia and Naomi and how these decisions had far reaching results.

Decisions in Art and History was given by Mrs. Brown. The most important decision in each one's life is "What will you do with Jesus". This hymn was beautifully rendered by a ladies trio, Mrs. W. Garlough, Mrs. L. Hess and Mrs. Don Hill.

The meeting closed with prayer and the benediction after which a delicious lunch was served by the hostess Mrs. Elborne McIntosh and Miss Ethel Deeks.

Wins Again At Chesterville

Mrs. Delbert Young of Willismsburg once more was 'Number One' in the baking division at Chesterville Fair.

Mrs. Young picked up 18 firsts, 9 seconds, 6 thirds and also several Special awards.

Included among the specials were: Snow-Drop Boutique; Lorne Jordon's Bakery; Bank of Nova Scotia and Nestle prizes.

smart people are want-ad minded!

Strader's Hill

(by Beatrice Riddell)

Mr. and Mrs. Ernie Serviss spent Wednesday in Kingston visiting her sister Mrs. Leen Sieling, a patient in the General Hospital there.

Mr. and Mrs. Carl Beckstead and baby of Brockville; Mr. Arnold Beckstead and Miss Marie Davidson of Prescott spent Sunday with their parents Mr. and Mrs. Johnny Beckstead.

Miss Barbara Hummell has accepted a position at Janice's Beauty Salon, Cardinal, after finishing her course at Marvel Hairdressing School in Ottawa.

Mr. and Mrs. David Bryan and daughter of Toronto spent the weekend with Mr. and Mrs. Ivan Casselman and Janet.

Visitors this week with Mrs. Beatrice Riddell were Mr. and Mrs. Jimmie Casselman of Brockville; Mr. and Mrs. Ralph Coughler of Prescott; Mrs. Allen Cauvier of Brinston; Mrs. Geo. Summers of Winchester Springs; Mrs. Lillian Davis of Ottawa; Mrs. Roy McCuen, Betty Jean and Tommy; Mr. and Mrs. Lyle McCuen all of Potsdam, N.Y., being guests over the weekend.

Mr. and Mrs. Allan Beckstead and children of Mountain; Mr. and Mrs. Nathan Beckstead and children of Williamsburg spent Sunday with Mr. and Mrs. Lloyd Beckstead and Larry.

Elma

(by Jean Armstrong)

Miss Gladys Robinson, Edmonton, spent a few days with her sister, Mrs. Egerton Barkley.

Mrs. Lorne McLatchie, Cornwall, was a weekend guest of Miss Jean Armstrong.

Best wishes are extended to Mr. and Mrs. Bert Loucks who were married recently and to Miss Bonnie Loucks who entered Cornwall General Hospital School of Nursing on Monday.

Sunday guests of Mr. and Mrs. Egerton Barkley and Brian were Miss Gladys Robinson, Edmonton; Mr. and Mrs. Mason Robinson, Grantley; Mr. and Mrs. Norman Mowat, Manotick; Mr. and Mrs. Robert Barkley, Kim and Kathy, Winchester Springs. Evening callers included Mr. and Mrs. Reg Barkley, Williamsburg; Mr. and Mrs. Graham McPherson and Miss Jean Armstrong.

The sympathy of the community is extended to the Weegar family following the boys' tragic accident.

Nation Valley

(by Leila Merkley)

Mr. and Mrs. Ewart Stoddard and Basil spent Monday night with Mr. and Mrs. Sherwood Stoddard of Riverside Heights.

Mr. and Mrs. Ronald Merkley and family of Gananoque and Mr. and Mrs. Jim McMillan, Dunbar, spent Thursday night with Mr. and Mrs. Kenneth Merkley.

Miss Frances Merkley and Mrs. Evelyn Holmes spent Thursday afternoon with Mr. and Mrs. Ralph Gray.

Mr. and Mrs. Gerald Styles and Mrs. Dora Styles, Williamsburg, spent Saturday night with Mr. and Mrs. Lloyd Merkley, Douglas and Eileen.

Mr. and Mrs. Ewart Stoddard and Basil spent Tuesday night with Mr. and Mrs. Jack Bush and family of Avonmore.

Mrs. McDonald, Metcalfe, has spent a month with Mr. and Mrs. Edwin Munro and Lois.

Mr. and Mrs. Donald Barkley and Kevin, Inkerman, visited Mr. and Mrs. Dwight Baker and family Friday night.

Winchester Springs

(by Mrs. H. Holmes)

Mr. Arthur Adams spent a few days with Mr. and Mrs. Irwin Holmes and family and called on other friends.

Mrs. Jas. Herriman and Mrs. T.J. Keyes were entertained to lunch by Mr. and Mrs. Cecil McIntosh on Thursday.

Mrs. Aden Casselman spent Sunday with Mr. and Mrs. Victor Riddell of Dundela.

Mr. and Mrs. Harry Holmes were guests at the 50th Wedding Anniversary dinner held at the Rideau Ferry Inn on Sunday in honour of Mr. and Mrs. Gordon McDonald of Smiths Falls. Mr. and Mrs. McDonald are grandparents of Mrs. George A. Holmes.

Friends and neighbours of Mr. Obele Hansma were sorry to hear that he suffered a heart attack on Thursday night last at his home and is now confined to hospital at Winchester. All wish for him a speedy and complete recovery.

Bookmobile To Visit District Next Week

The SD&G United Counties bookmobile will visit the following locations during the week of September 18:

Tuesday, September 19

Williamsburg	11:30-12:00
Inkerman	1:30- 3:00
Hallville	3:15- 3:30
Mountain	3:45- 4:15
Wednesday, September 20	
Riverside Heights	1:30- 3:00
Winchester Springs	3:30- 4:00
Friday, September 22	
Lunenburg	9:30- 9:45
Berwick	10:45-11:45
Crysler	11:50- 1:00
Morewood	3:05- 4:00

TODAY'S CHILD

BY HELEN ALLEN

THE TORONTO SUN SYNDICATE



This handsome basketball player is Frank, 13 years old.

Basketball is only one of Frank's interests. He plays baseball and hockey and he loves to run, enjoying the competition of track and field events. He has also been taking classes in judo. And for a change of pace he is learning to play the guitar.

Slim, healthy Frank is careful about his clothes and his appearance. He has blue eyes, dark blonde hair and fair skin.

This lad has had some unsettling experiences which led to a stay in a treatment centre for children with emotional problems. He has now been discharged and the centre feels he is ready for adoption. Frank earnestly wants to have a family of his own.

While he waits Frank is in a foster home in the country. The rural life appeals to him very much but he cannot stay there because there is no school suitable for him in the area.

Frank needs a special programs class in an elementary school where he can work at several different levels, or a preparatory vocational class. He wants to do well in school but is easily distracted besides finding some subjects very difficult.

So he must move. Let us hope it will be to an adoption home where he will have a mother and a father who will give him love, warmth, understanding, stimulation and especially the feeling he really belongs. He should be the youngest in the family and he would like to live in the country.

To inquire about adopting Frank please write to Today's Child, Box 888, Station K, Toronto. For general adoption information, ask your Children's Aid Society.

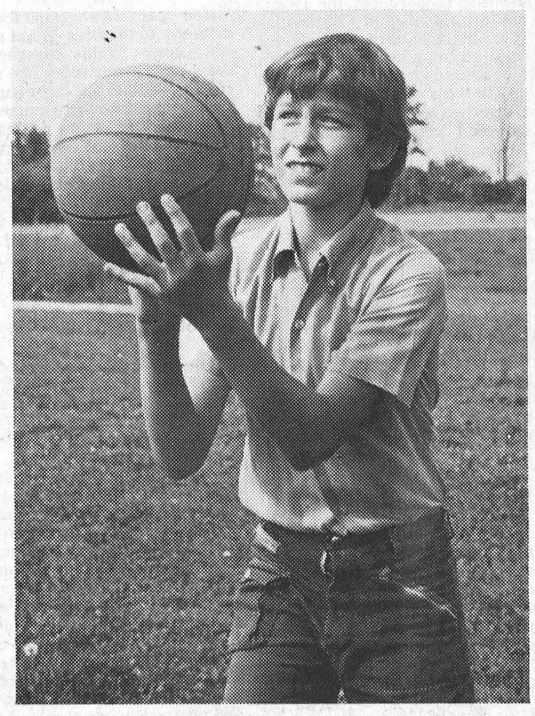

LIKES THE COUNTRY

HIGHLY RESPECTED RESIDENT

James G.B. Seekings Dies In 46th Year

A highly respected, well-known resident of Thomasburg, James George Bruce Seekings, died at his late residence, suddenly, on Saturday, September 2nd, 1972, at the age of 45 years.

He was the dear son of Mrs. Jessie Seekings and the late George Seekings. Born in Williamsburg, Ontario, he is survived by his wife, the former Ruth Castle, and four children: James Jr., Philip, Elizabeth and Peter, all at home. Also surviving is his mother, Mrs. Jessie Seekings of Thomasburg; two sisters: Mrs. Robert (Catherine) McDonald, of Toronto and Mrs. William (Jessie) Beach, Cornwall, Ontario.

Mr. Seekings was a devoted member of Thomasburg United Church, and at the time of his death was a Steward and also Secretary. Actively associated with Corinthian Masonic Lodge at Cornwall, he was convenor of Tweed Minor Hockey Association; keenly interested in all sports and at one time played hockey and softball himself.

Mr. and Mrs. Seekings and family have lived in Thomasburg for a number of years, where he was employed by Thomasburg Truck Parts, as bookkeeper, previous to that they resided in Belleville where he was employed.

The body rested at the Bush Funeral Home, Tweed, until Tuesday, September 5th, when service was held in the Funeral Chapel at 2:00 p.m. with the Rev. L. Bigby as the officiating clergyman.

Interment was in Thomasburg Cemetery. The pall bearers were Dave Calvert, Don Gifford, Doug Farrell, Ray Coulson, Arthur Castle and Clifford Castle.

BUSINESS FORMS BY Crain

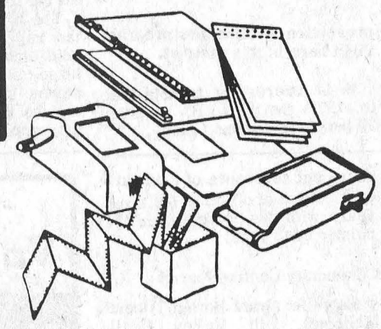

- Continuous Forms
- Individual Carbon Interleaved Sets
- One-Rite Accounting Systems
- Machine Bookkeeping Forms
- Register and Miscellaneous Accessories

BUSINESS FORMS TO FIT EVERY RECORD WRITING NEED

For Complete Information Winchester Press Phone 774-2524 Winchester

MOTO-MASTER CUSTOM BONDED BRAKE SHOES

CANADIAN TIRE

1922 ▼ 1972 50 YEARS OF SERVICE

FREE BRAKE INSPECTION

We will pull one front wheel and estimate the remaining mileage on the linings.



Chevrolet and Pontiac 1959-'70 (most)

6.19 FRONT 2-Wheel Set (exchange)

4.89 REAR 2-Wheel Set (exchange)

That extra-margin-of-safety and mileage is built in with perfected brake materials. We stock for most popular conventional or power-assisted brakes.

Enquire about our "Severe Service" Brake Shoes . . .

For taxis and other commercial vehicles. (Riveted linings also available for popular makes).

2-WHEEL SETS This is a sample listing only	FRONT Exchange	REAR Exchange
Chevelle & Beaumont 1964-72..	5.99	4.69
Chevy 11 & Acadian 1964-72....	5.99	4.69
Dodge 1962-64 (10" brakes)....	5.79	5.79
Plymouth/Dodge 1962-70 (most)	5.79 to 7.79	4.99 to 7.39
Valiant 1960-72 (6 cylinder)....	5.69 to 6.19	4.49 to 5.19
Ford 1961-64 (most models)	6.19	6.19
Ford & Meteor 65-71 (most 8 cyl.)	6.19	6.19
Comet & Falcon 1962-70 (most)	5.59 to 5.99	4.69 to 4.95
Mustang 1964-72 (most models)	5.59 to 5.99	4.69 to 4.95

Similar savings for other makes and models

DISC BRAKES EXTRA

EXPERT BRAKE SHOE INSTALLATION AVAILABLE

Enquire about our Specialized Brake Services...

- Wheel cylinders overhauled
- Brake Drums expertly trued
- Repack front wheel bearings
- Emergency brake cable 'freed'

GUARANTEE

Ask your Canadian Tire Service Technicians about the 12,000 mile/12 months (whichever occurs first) 100% parts and labor guarantee that you get with a complete brake system overhaul from Canadian Tire.

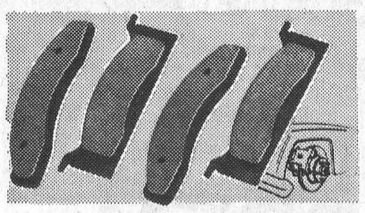

NOW AVAILABLE!

Disc Brake Pads

for most FORD MERCURY and METEORS '68-'70 11.98 2-WHEEL SET

Disc pads available for other popular makes including imports. Manufactured from highest quality materials. Enquire about expert installation by Canadian Tire technicians.



MOTO-MASTER Heavy Duty Brake Fluid 16 OUNCES .89

Meets SAE specifications J1703. Safe for all parts.

'PIT STOP 550°' Disc Brake Fluid 16 OUNCES 1.59

Maximum protection for all types of automotive brakes.



Sample listing 1961-'71 Chev. and Pontiac (most) WHEEL CYLINDER KITS COMPLETE KITS ... .87 to 1.49 State make and model details

Sample listing 1961-'70 Chev. and Pontiac (most) COMPLETE WHEEL CYLINDERS 4.69 to 5.69 State make and model details

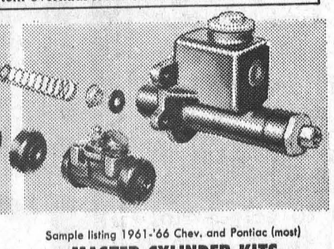

Sample listing 1961-'66 Chev. and Pontiac (most) MASTER CYLINDER KITS COMPLETE KITS ... 1.15 to 1.95 ('67 to '70 Chev. and Pontiac with piston—8.35)

Sample listing Chevrolet and Pontiac COMPLETE MASTER CYLINDERS 1961 to '66 (most) 12.79 to 13.19 | 1967-'70 (most) 20.69 to 26.79

EXTRA! CASH BONUS COUPONS on all parts

Save safely... Use your handy Canadian Tire CREDIT CARD

CANADA RUSSIA PLAY BY PLAY ON CBC RADIO BROUGHT TO YOU BY CANADIAN TIRE

CANADIAN TIRE ASSOCIATE STORE Phone 535-2845

1-STOP for PARTS and expert SERVICE

Quality Parts — Wide selection of Parts, plus maintenance service.

Shock Absorbers — Expert installation available by certified technicians.

Wheel Alignment — Expert steering correction and suspension inspection.

W. P. HENOPHY LIMITED - - WILLIAMSBURG

NOW OPEN TO SERVE YOU

FBM Forbes Building Materials Ltd. Ready to Go!



READY MIX CONCRETE PLANT

Wherever the site, whatever the size . . . we can handle any job! Save time, money with ready-mix concrete. Get information and our estimates soon.

Driveways, sidewalks, patios, swimming pools, yards . . . the list goes on and on! Whatever the cementing need, call us for utmost dependability.

WE ALSO SERVE YOU WITH • WEEPING TILE STONE • WASHED SAND • MORTAR SAND • TOP SOIL • PEAT MOSS • ROAD GRAVEL • DOZER and FRONT END LOADER RENTALS

Forbes Bldg. Materials LTD.

Located Half Way Between Winchester And Kemptville At Silver Spring (North of Highway 43)

PH. 258-3741 - KEMPTVILLE

SMITHS PHOTO STUDIO

62 Kyle Dr.
Ph. 543-2873
Morrisburg

THE Oil King SAYS

THERE'S REALLY NOTHING STRANGE ABOUT THE WAY OUR HEATING OIL DRIVES "FROSTY OUT"



it's just our PRODUCT

Wayne Barkley

SHELL

WILLIAMSBURG ONTARIO PH. 535-2429



GORDON BLAIR REPORTS

Ending A Strike And A Parliament

The return of Parliament, immediately before dissolution, at the end of last week to deal with the West coast dock strike, dramatizes the continuing problem of disorderly labour-management relations in key sectors of the Canadian economy. This is the second time in three months that Parliamentary action was required to protect the public interest and prevent the economic strangulation which might have resulted from indefinite strikes at the ports of Montreal and Vancouver. The Government acted decisively, after giving some reasonable opportunity for labour and management to end the dispute. In the case of the Montreal dock strike, provision was made for compulsory arbitration, but on the West coast, the life of the collective agreements has been extended until December 31st, 1972 in the expectation that the parties will reach a settlement by that time.

Busy Summer

The recall of Parliament followed a rather active summer in which a number of important Government programs were announced. In this column I can only summarize some of the major announcements, but would be glad to provide fuller particulars to anyone who is interested.

New Horizons

The New Horizons program sets aside 10 million dollars for self-help programs organized by senior citizens with the hope of enriching their own lives and making it possible for them to contribute their experience and skills for the benefit of the community.

Legal Aid

The Minister of Justice has announced a Federal Legal Aid Program which will be an important stimulus for Provinces where no legal aid programs now exist and will permit an enlargement and expansion of legal aid services in Ontario and other Provinces with plans. Coupled with legal aid assistance will be a plan for the compensation for victims of crime and violence.

Marijuana

The Government did not accept the recommendation of the Le-Dain Commission that the possession of marijuana be legalized while trafficking in it was not. It adopted the logical course of continuing the prohibition against possession. Recognizing the blot on careers of people caught as first offenders, it recommends the use of the new provisions in the Criminal Code for conditional sentencing conviction to avoid having young careers with a criminal record. At the same time, present stiff penalties against those who traffic in marijuana will continue. Intensified research will be carried on as to the effects of marijuana which the government does not treat lightly. Little is known about the long term effects on mental disorders, the individual's ability to operate automobiles or machinery, and moving on to other harder drugs and the maturation of adolesence. This policy will not please everyone, but from reactions to it from leaders of other political parties and the public, it appears as a practical policy in step with public opinion. Significantly, marijuana convictions for the first six months of this year compared to the same period last year are down about 20%.

Emergency Assistance

The special programs for assistance to farmers in wet damaged areas in this constituency have been discussed in the news columns of this and other papers. I will not add further comment on them here except to report that all the details of the programs are still being worked out by the Ontario and Federal officials and will be released as soon as possible so that everyone will know exactly how to apply and use the different types of assistance which are being provided.

Development Program

The Federal and Ontario Ministers of Agriculture jointly announced the Small Farms Development program. The aim of the program is to help small farmers. In the words of Mr. Olson: "We want to give the small farmer a chance to realize his dreams, whether they be of building a profitable, business-like farm or getting out from under a farm that he doesn't want to run any more or that he can't keep going because of the work or intolerable debt load involved. This program, which has been developed by the federal government, will encourage the development of profitable family farms and prosperous rural communities".

Expansion Help

The new plan provides assistance for small farmers wishing to expand their operations. The following is an example of how this will operate:

"In addition to the normal loan provisions of the Farm Credit Act, the FCC will offer the opportunity for eligible farmers to purchase farms on agreement of sale. Under the agreement of sale features of the program, the FCC may purchase the land from an eligible vendor at a fair market value and resell it to an eligible purchaser at cost. The purchaser will be required to make a down payment of $200 on any sale up to and including $20,000. For sales of more than $20,000 the level of down payment will be prescribed by the federal government. Payment will be spread over a period of up to 26 years at the same interest rate charged by the Farm Credit Corporation on mortgage loans. The purchaser will not be required to mortgage the farm he already owns as security for the newly acquired land. In cases where it is preferable to consolidate the purchaser's overall financial position and to provide additional capital for the development of an enlarging farm, the purchaser will be encouraged to take advantage of a normal FCC loan."

Retirement Assistance

Where a person wishes to retire from farming he will be able to realize more on the sale price than the actual market price of his farm in the hope that he will thereby have a better retirement income. As an example: "Eligible sellers will be entitled to receive a grant of $1,500 plus 10% of the actual sale price of his farm if it sells for up to $25,000. The maximum total amount of the grant, i.e. the sum of the fixed and variable parts will be $3,500."

In addition, an eligible seller may make arrangement with the purchaser for continued use of the farm home by himself and his spouse, including a suitable surrounding area and the right of access, and still be eligible for the assistance grants. Where the sale of the farm is financed by FCC funds, eligible vendors will have the option of taking all or part of their assistance grants and their equity in a lump sum or in the form of a fixed term interest bearing annuity.

Since this will be my last report before the onset of the election campaign, I would like to thank the Editor of this paper for the privilege of presenting this column and also many readers for their suggestions and comments over the past four years. My House of Commons office will be open all during the election campaign and my executive assistant, Mr. Paul Marshall, will be available at all times to assist constituents. The phone number is 992-0511 and we will, as always, accept collect calls from anywhere in the constituency.

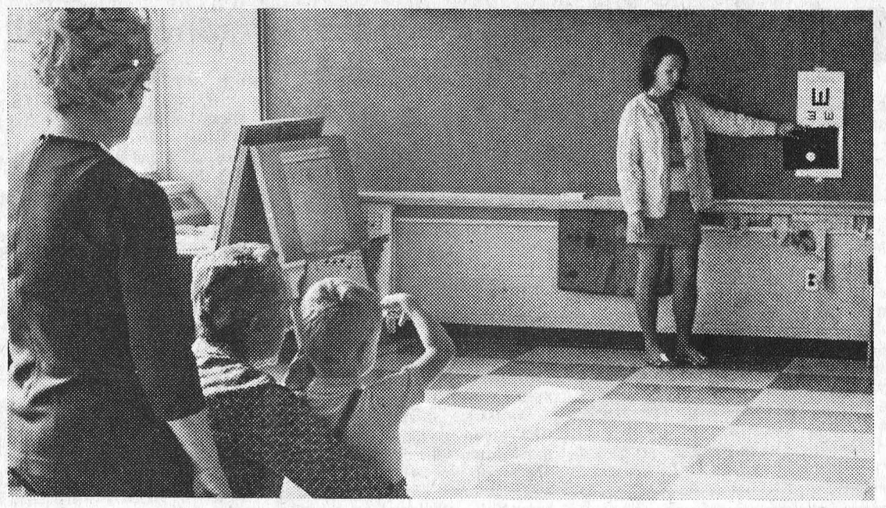

C.N.I.B. Needs Your Help

Children will not outgrow crossed eyes. As a part of its prevention of blindness program, CNIB informs parents of the need to check early and in some localities conducts surveys on children's eyes.

When you make a gift to the once-a-year financial appeal of The Canadian National Institute for the Blind, you advance the prevention of blindness program right here in this district.

It is interesting to note that in 1971 the C.N.I.B. assisted 23 people in Dundas County.

Historical Ontario Counties Atlas Now Available

Nearly 100 years ago, Ontario county atlases were published which included sketches, maps, biographies, and portraits. H. Belden was the leader in this enterprise.

In 1879 Belden published an atlas of Stormont, Dundas and Glengarry, which shows the farm owners on the large scale township maps. The Prescott and Russell atlas, produced two years later, had only the names of those who bought their atlas! This makes the latter atlas less valuable to students of history.

Thanks to modern offset printing, a reprint of these two atlases combined in one reprint edition comes off the presses of Richardson, Bond and Wright of Owen Sound. Included is a reproduction of the Walling 1862 map on which all the lot owners' names appear.

The Five Eastern Counties Atlas reprint edition comes in a gold-embossed hard cover, in large 18"x12" size. Museums, stores and historical societies will be selling the atlases when they appear soon, or they can be purchased from the publishers, Ontario Atlas Reprints, Box 550, Owen Sound. (Price $11 postpaid)

SPECIAL ON
COTTAGE CHEESE
39¢
"Come where the action is"
OPEN DAILY
9 A.M. TO 10 P.M.
In Stock
Milk - Bread - Cheese
Ph. 774-3630
Wincrest Dairy Bar

DID YOU KNOW

(Some interesting facts prepared by Metcalfe Summer Service Project)

In order to familiarize citizens of Osgoode Township with their council and its respective associate bodies, the Metcalfe Summer Service Project takes pleasure in introducing organization members.

We feel this information should be very beneficial in view of the fact that 1972 is an election year.

OSGOODE TOWNSHIP COUNCIL:

Osgoode Township Council is made up of the Reeve and four Councillors: Reeve, Dr. W.A. Taylor, Osgoode, telephone 826-2444. Councillors: Philip McEvoy, Greely, 821-2973; Albert McKeown, 821-2652; Grant Bowman, Kenmore, 821-1608; and Maynard McDiarmid, Osgoode, 826-2135.

Members of council are the only elected officials in the township except for the area's representatives on Boards of Education.

Elected must be: (1) Canadian citizen. (2) ratepayer of the township with taxes paid to date. (3) Be over 18 years of age. Councillors receive a salary of $1,400 per year and the Reeve's salary is $1,800.

Council sits for 2 years and nominations for office now require ten signatures.

This year the election will be the first Monday in December.

Regular open meetings are held on the last Monday of each month at the township hall, Metcalfe.

Council is responsible for all township by-laws, roads, budgeting, etc.

Council members are immediately dismissed in the event they miss three consecutive meetings.

Council also makes appointments to boards and committees responsible to it. Eg. Committee of Adjustment, Osgoode Township Planning Board, Community Centre Board and Library Board.

Planning Board

Members of the planning board are: Archie Davidson, E. Taylor, Ken Kingsbury, Stewart Fisher and Archie Sheldrick.

Members of this board sit for three years with one new appointment each year.

Members are appointed by council and the Reeve must sit on the board. There are no stipulations concerning qualification for this board. Members receive $15 for each meeting and meet every second Tuesday of the month.

Committee of Adjustment

Members of this committee are Cecil Reaney, Arthur Stanley and Eldon Brownlee.

This committee is appointed by council rather than elected by the public. Unlike other boards in the area the Committee of Adjustment does not have a member of council present at meetings.

This committee meets every three weeks and each member receives $15 for each meeting. More meetings may be called if deemed necessary. Main purpose of this committee is to approve or reject severance of land parcels. Term of office is for three years with one new member appointed each year.

Community Centre Boards

Metcalfe: Grant Bowan, Albert McKeown, Bill McVey, Cecil Reaney, Ray Wilson, Bill Armstrong and Les Robinson.

Osgoode: Dr. Taylor, Maynard McDiarmid, S. Holmes, C. Mussell, Mrs. Ross Taylor, J. Pritchard and L. Cobus.

Greely: Phil McEvoy, Albert McKeown, Mr. Kuhn, J. Garret, J. Anderson, D. Morand and E. McConnel.

These boards are appointed by council and two Councillors are required to be present at each meeting. Re-appointment takes place each year. Members meet when deemed necessary and receive no salaries. Main duty of these boards is the operation of the community centres and none receive direct funds from council.

Library Board

Members of the Library Board are Dr. W.A. Taylor, Archie Stewart, Lorne Brunton, N. Harris and L. VanRens.

This board has been in operation for three years. Members are appointed by council and a member of council is present at all meetings.

BUTLER
Volume-Belt Cattle Feeder

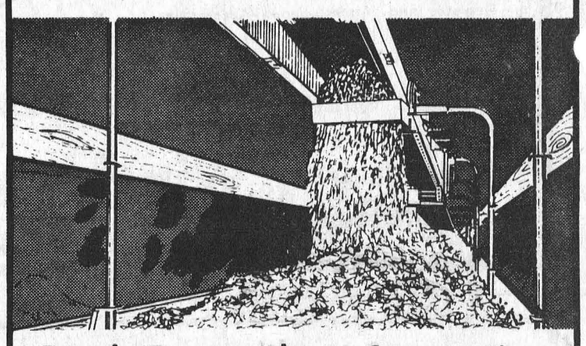

Feeds Fast without Separation
* Only 1-1/2 hp. Up to 250 Feet
* Big Capacity Belt Carries Feed
* Galvanized Steel Cover
* Works In-Barn or Out
YOU CAN COUNT ON US
Reliable Products - Installation - Service
Shortt's REFRIGERATION & DAIRY EQUIPMENT
PH. 821-2354 Vernon, Ont.

TALKING FERTILIZER?
TALK WITH US



ZEN FEDOROWICZ

Let's face it! You don't buy fertilizer like you buy a loaf of bread. Every man's needs are different. The type of soil, the type of crop, the locale; all make the selection of fertilizer an individual thing. That's where we can help. Berry's invite you to come in and talk to Zen Fedorowicz at our Winchester store. He'll help you to select not only the right type of fertilizer for your needs, but the right amount. He'll show you how to save money.

Why do we go out of our way to give you personal service? Because we want you as our customer this year, and the next, and the next and . . . We're here to help!

See Berry's Before You Buy!
D. L. Berry & Sons Ltd.
Winchester Ph. 774-2522



This Year-Any Year
INSURANCE
Your Best Investment
Our Policy Is Entire Coverage
Rest assured when you insure with us that your home is covered for fire, theft, liability. Come in and get the soothing facts.
SUMMERS
Insurance Service
Phone 774-2515
WINCHESTER

