THE WINCHESTER PRESS

VOL. FIFTY-SIX — WINCHESTER, ONT., THURSDAY, FEBRUARY 10th, 1944. — NO. 41

Coming Events

DATES TO REMEMBER

Reserve Saturday, Feb. 12, for the Valentine Supper in the United S. S. Hall, under the auspices of the Evening Auxiliary. Supper served from 5 to 7 p.m. Admission, 25c. Everybody welcome. 41c

WOMEN'S INSTITUTE

The regular meeting of the Women's Institute will be held at the home of Mrs. W. A. Rowat on Tuesday, Feb. 15th, at 7.45 p.m. Members will answer roll call by relating the most humorous experience they ever had. Visitors always welcome.

WITH THE CURLERS

Two rinks from the local Curling Club, skipped by Dr. D. L. MacLean and Mr. Harold Helmer, took part in the competition for the Lyle Merkley Trophy at Russell, on Wednesday last. The local rinks were successful in the first round but were defeated in the finals by a narrow margin. Another rink, skipped by Rev. A. Peebles, took part in the Bonspiel held at Smiths Falls last Thursday.

Tonight, two local rinks will journey to Metcalfe to challenge the Metcalfe Club for the Christie Cups.

Following is the standing of the teams in the local Curling Schedule, up to and including Tuesday night's games:

Skip	P	W	L	Pts.
H. Fetterly	7	6	1	12
Harold Helmer	4	3	1	6
W. Moffat	5	3	2	6
H. Strader	7	3	4	6
W. J. Cass	4	2	2	4
W. Rowat	4	2	2	4
Rev. A. Peebles	5	2	3	4
C. Cross	5	1	4	2
J. L. Dixon	3	0	3	0

NOTICE

Starting February 1st, my Hairdressing Shop will be opened for work.

39-41p. **Mrs. W. C. Barkley.**

CASS & CASS

F. M. CASS, M. A. W. J. CASS, K. C.

LAW OFFICES

Chesterville, Dial 371. Winchester Bank of Montreal Block. Phone 11

While Capt. Cass is on Active Service, Mr. W. J. Cass, K.C., will be in the Winchester Office every afternoon except Saturday and in the Chesterville Office every forenoon.

Poultry Wanted

I am in the market for all kinds of Poultry and will pay Highest Market Prices for same. Hides and Bags also wanted.

PHONE 170

LOUIS WEINER

WINCHESTER - ONT.

Municipal Council Met On Monday

The Municipal Council held its regular meeting in the Council Chambers on Monday evening, with Reeve Albert Turner presiding, and the following members present:—Councillors C. R. Robinson, W. C. MacDonald, F. Erle Helmer and John Fader, and the clerk-treasurer, Mr. E. M. Shaver.

Hydro accounts totalling $948.78, and Municipal accounts to the sum of $653.46, were passed and ordered to be paid.

A By-law, granting the Bell Telephone Company permission to erect two new poles within the corporation, was passed. Constable Herbert Helmer was retained as village chief at an increase of $4.00 per month in salary. He will act until a successor can be found.

Only one application was received for the position of Municipal Assessor and that was from Mr. H. S. Carkner, who was appointed for the year 1944.

Reeve Turner was appointed as local delegate to the Ontario Good Roads' Association Convention, to be held in Toronto this month.

Applications for Building Permits were received from Messrs. Harold Lannin and Don. Edgerton. The former wants the authority to erect a house, while Mr. Edgerton wants to move a colony house to the premises he recently purchased from Mr. Lannin.

A delegation from the local Post of the Canadian Legion, comprised of Messrs. Wm. Watson, Alva Alexander, and Arnold Casselman, waited on the Council, requesting that a Reception Committee be organized to honour the boys of the fighting services when they return home from overseas. Deputy Reeve Ernest Summers was present at the meeting, and was invited to take part in the discussion which followed the delegation's request. It was finally decided that the Reeve and Councillor Helmer be a Committee to interview the other municipal councils in Dundas and arrange for a uniform reception in the several districts. In this way all boys returning home would be treated alike, regardless of what municipality they belonged to. While the reception would be of a uniform nature throughout the county, each municipality would be responsible for honouring the boys of its district.

Members of the Legion and Deputy Reeve Summers were heartily in accord with this arrangement, and the matter will be taken up with other councils without delay.

ST. PAUL'S W. M. S.

St. Paul's W. M. S. was held at the home of Mrs. Walter Moffat on Feb. 8th, with the President presiding. The meeting opened with prayer and the singing of a hymn. Committees were appointed for a Tea and Money Shower to be held at the home of Mrs. J. H. Ross on Feb. 24th. It was decided that each member give $1 the month of her birthday. Roll call was answered with sentence sermons, and 15 responded. The National Anthem was then sung. Departmental reports were given, followed with prayer by Mrs. W. Johnston.

The programme was given by Mrs. Walter Moffat as convenor, and her committee was Mrs. Cinnamon and Mrs. J. H. Ross. A hymn was sung and a Bible reading, "Pharoah's Daughter," was given by Mrs. Cinnamon. Prayer was offered by Mrs. W. Moffat. A piano duet by Katherine Moffat and Joyce Hay was enjoyed. Mission Study was taken by Mrs. Moffat, and quiz questions by Mrs. Ross. The offering was taken and the meeting closed with a hymn and the Mizpah Benediction.

Telephone 21, The Winchester Press, when you need any printing.

LOCAL BUSINESS BLOCK CHANGES HANDS

Last week Mr. Wilfred McKercher purchased from Mrs. Jay Nesbitt the large business block located on Main Street, recently occupied by MacDonald's Hardware and the Bank of Nova Scotia. The deal was closed on Monday, and already carpenters are at work making alterations to the main business stand, which will be occupied by McKercher Bros. Grocery Store early in March. It is the intention of the new owner of the building to make an additional apartment in the upper storey of the building, utilizing the space now occupied by the Canadian Legion as a Club Room.

When the McKercher Grocery Store is transferred to its new quarters, Mr. Keyes, will use the vacated space in connection with his present business.

Public School Pupils Bought Over $1400.00 Worth of War Savings Stamps During January

Do the teachers and pupils of the elementary schools like to keep the inspector busy? It would appear so by the returns made recently on the sales of War Savings Stamps for January. The local school inspector, Mr. W. J. Stewart, prepared a graph showing purchases for the four Autumn months, and on which purchases for the remaining six months of the school year are to be entered. The upward limit for which provision is made is the sum of $1500 for any month. For January the pupils almost wrecked the graph, as they purchased a total of slightly over fourteen hundred dollars' worth of stamps. However, Mr. Stewart says he will be quite willing to make another graph to send to the schools if during any month purchases exceeding fifteen hundred dollars are made.

Iroquois Public School forged ahead to outstrip the other three urban schools, but notable was an excellent increase in the Winchester Public School. The number of classrooms and purchases in the four urban schools were as follows:

Chesterville, four rooms, $33.25.
Iroquois, four rooms, $179.25.
Morrisburg, six rooms, $110.50.
Winchester, five rooms, $112.25.

Can Iroquois keep first place among the village schools? The returns for February will let us know.

Purchases and the number of classrooms in the rural schools were:

Matilda, 17 classrooms, $294.25; Average per classroom, $17.31.

Mountain, 18 classrooms, $265.25; Average per classroom, $14.73.

Williamsburg, 21 classrooms, $204.; Average per classroom, $9.72.

Winchester, 18 classrooms, $205.00; Average per classroom, $11.42.

Among the rural schools making the largest purchases for the enrolment were the following:

School	Enrolment	Purchases
4, Matilda	6	$26.75
11, Matilda	33	$51.50
13, Matilda	21	$56.50
14, Matilda	19	$30.25
18, Matilda	25	$40.25
1, Mountain	49	$45.50
6, Mountain	37	$75.75
10, Mountain	22	$35.00
15, Mountain	13	$18.00
18, Mountain	14	$27.00
4, Williamsburg	14	$17.50
8, Williamsburg	18	$15.10
12, Williamsburg	63	$75.50
21, Williamsburg	18	$27.75
4, Winchester	44	$74.50
6, Winchester	17	$27.00
7, Winchester	18	$18.50
10, Winchester	28	$23.25
20, Winchester	26	$25.75

Many other schools also made notable increases. The showing for January was an exceptionally gratifying one which will be retained or increased only by everyone's utmost efforts. The old adage still stands: "A penny saved is a penny earned." Another progress report for February will follow.

A SUBSCRIBER WRITES

As a sample of the kind of letters we quite frequently receive from Press subscribers, when renewing their subscriptions, we submit the following from a subscriber in the U. S. A.:

Cook Hotel,
Rochester, Minnesota,
January 22nd, 1944.

To the Editor, Winchester Press:

Dear Sir:—I can't begin to tell you how much pleasure it gives us to renew our subscription for our home paper, The Winchester Press. When I was home last March, I called on you and signed up for the Press, and Clarence and I both look forward to its arrival each week. Perhaps you don't know who we are, but my husband lived quite a few years in Winchester and is a nephew of **The Honorable** Mr. Robert Rennick, and I am a sister of Lorne and Roy McIntosh, of Winchester Springs. So we have several relatives and friends still there, which makes the news very interesting. This week's paper conveyed some very good news about Harold Beach, a cousin, in Italy, and also the promotion of David Melvin in the R. C. A. F. In fact, it is just like getting a newsy letter, and we are sincere in our compliments to you when we say it improves each week. Our very best wishes to you for continued success, and also thanks to you again. Sincerely,

Mr. and Mrs. Clarence R. Hutchinson

Local Hockey Team Loses Close Game

Overcoming a two-goal lead in Monday night's C. O. V. Junior Hockey League game, Chesterville defeated Winchester at the Winchester Arena 4-3. It was a closely contested game and gave Chesterville a definite standing of third place in the league race and a sure place in the play-offs. On the other hand, Winchester needed a win to keep them in the running. Their only hope now is to defeat Inkerman in the last league game on Wednesday night, and that is a major task. If they do win that game they would be tied with Cardinal for fourth place and would have to play a sudden-death game on neutral ice to determine which team would enter the play-offs.

In Monday's contest, Chesterville got away to a poor start in the first period, with Winchester being the most aggressive. The second period saw matters reversed, with Chesterville outscoring Winchester 3-1. This tied the score at 3 all. About midway through the final period, McIntosh scored what turned out to be the deciding goal of the game, giving Chesterville a victory by a one-goal margin.

A good crowd witnessed the contest, which was clean and fast. Alf. Jarvis, of Chesterville, and Art. Dupuis, of Winchester, handled the whistles.

The line-ups were:

Chesterville—Goal, S. Smith; def., Millar & Casselman; centre, Shaver; wings, McIntosh and Swerdfeger; alternates, Summers, Cross, Fyke, McMillan, Paul and Smith.

Winchester—Goal, N. Utman; def., D. Levere and G. Fader; centre, D. Hitsman; wings, R. Workman and G. Workman; alternates, I. Duncan, E. Duncan, G. Gibbons, R. Campbell and Max Boyd.

SCORING SUMMARY

First Period

1—Winchester ..... Gibbons
2—Winchester ..... Hitsman
Penalties: Fader.

Second Period

3—Chesterville ..... Shaver
4—Chesterville ..... McMillan
5—Chesterville ..... Summers
6—Winchester, Gibbons (E. Duncan)
Penalties: Hitsman.

Third Period

7—Chesterville ..... McIntosh
Penalties: Swerdfeger, Shaver.

C. O. V. J. LEAGUE STANDING

Team	P	W	L	T	F	A	Pts
Inkerman	7	5	2	0	53	35	10
Morrisburg	8	5	3	0	39	30	10
Chesterville	8	4	4	0	34	39	8
Cardinal	8	3	5	0	38	57	6
Winchester	7	2	5	0	30	33	4

The above standing includes all games up to Tuesday evening.

Meet "Miss Canada" at Bessin's Store Each Saturday During Feb'y

In co-operation with the Canadian Food Dealers' campaign to reach an objective of $2,000,000 in the sale of War Savings Stamps during the month of February, Bessin's Store has been playing a leading role in this district. Since the start of the campaign over $80.00 worth of War Savings Stamps have been sold by members of the staff and a number of High School Girls, who, attired in the uniforms of "Miss Canada," have been taking turns in selling stamps at the Bessin Store. They will be on duty each Saturday during February. Arrangements for having the students act was made with Mr. Willard, local High School principal. Students who have been assisting in the campaign to date are: Misses Florence Wyatt, Norma Armstrong, Ruth Watson, Vivienne McKendry and Opal Jones. The best special offered in any local store at the present time is a War Savings Stamp at 25c. Buy as many as you can and help to "Hasten Their Victorious Home-coming."

BIRTHS

At Winchester on Thursday, January 27th, 1944, to Mr. and Mrs. Ralph Porteous, a daughter. Both well.

At Winchester, on Tuesday, February 8th, 1944, to Mr. and Mrs. E. Skuce, twin boys.

At Hallville, on Sunday, January 23rd, 1944, to Mr. and Mrs. Sam Skuce, a daughter.

DR. H. S. GROSS

Winchester, Ont.

WISHES TO ANNOUNCE THAT

Beginning Feb. 10th HIS OFFICE HOURS WILL BE 1 to 4 p. m. DAILY

Except Friday and Sunday AND BY APPOINTMENT

Home From Overseas



L.A.C. W. J. MUNRO

Son of Mr. and Mrs. H. G. Munro, who returned home last Thursday after spending several months with the R.C.A.F. overseas. He returned to Canada to remuster for air-crew.

Chesterville Defeats Morrisburg In Overtime

A timely goal by Dwight Swerdfeger, snappy right winger of the Chesterville Junior Hockey Team, broke the tie in a closely contested game at the Winchester Arena on Friday evening, and gave Chesterville a clean-cut victory over Morrisburg, who at present are sharing honours with Inkerman as League leaders.

A good fast sheet of ice gave both teams an opportunity to display their best form, and as a result, the final decision was in doubt until the last whistle ended the game.

A large crowd witnessed the contest, with both Morrisburg and Chesterville being well-represented.

Chesterville opened the scoring in the first period when Swerdfeger, in combination with McIntosh and Shaver, beat the Morrisburg goalie from close in.

In the second session, VanAllen got the equalizer for the St. Lawrence team, only to have Chesterville tie it up a few minutes later. Cross was the scorer, with Fyke getting an assist on the counter. Up to this stage of the game, Chesterville had a slight edge on their opponents, and missed several good scoring opportunities.

In the third period, Morrisburg staged an offensive that kept Chesterville on their toes, and succeeded in scoring two goals via Salmon and Thompson. In this period Chesterville collected one goal, when Fyke put a fast one past Rice in the Morrisburg nets.

With 30 seconds left in the final period, Chesterville was one goal up, but before the game ended Morrisburg tied the score at three all. This necessitated a ten-minute overtime period, the first to be played in the league this season. It was at the seven-minute mark in the extra session that Swerdfeger took a neat pass from Shaver and scored the goal that gave the Chesterville boys their margin of victory.

Alfred Jarvis, of Chesterville, and Elzar Contant, of Cornwall, were the referees.

The line-ups were:

Morrisburg—Goal, J. Rice; def., H. Tindal and C. VanAllen; centre, T. Tuttle; wings, J. Cassell and Kirkby; alternates, T. Parker, Thompson, Salmon and Jarvis.

Chesterville—Goal, C. Smith; def., Millar and Shaver; centre, Shaver; wings, McIntosh and Swerdfeger; alternates, Summers, Cross, Fyke, McMillan, Paul and Smith.

SCORING SUMMARY

1st Period

1—Chesterville, Swerdfeger, (McIntosh, Shaver).
Penalties: Tindal 2, Swerdfeger, Cross.

2nd Period

2—Morrisburg ..... VanAllen.
3—Chesterville ..... Cross (Fyke).
Penalties: Paul, Tindal 2.

3rd Period

4—Morrisburg ..... Salmon.
5—Chesterville ..... Fyke.
6—Morrisburg ..... Thompson
Penalties: R. Casselman 2, Paul, Parker, Tindal, VanAllen.

Overtime

7—Chesterville, Swerdfeger (Shaver)
Peanlties: None.

WANTS METALS RELAXED TO EXPAND RURAL HYDRO LINES

Hon. G. H. Challies, deputy chairman of the Ontario Hydro Commission, said the Commission is asking the federal metals controller to relax present restrictions to permit construction of a rural extension program including 300 miles of line to new rural users on the farm, and will cost $600,000, not $6,000,000, as had been reported earlier in Ottawa.

REV. HARRY RODNEY ACCEPTS CALL TO ST. THOMAS

Rev. Harry Rodney has accepted a call to become pastor of Knox Presbyterian Church, St. Thomas, Ont., and was inducted into that charge last Friday evening. Since his graduation, Rev. Mr. Rodney has been pastor of Ephraim Scott Memorial Church, Montreal.

Burnett J. Derby Died On Monday

Mountain Township lost one of its most highly esteemed citizens on Monday in the passing of the late Burnett John Derby, in his 79th year. Deceased had been in failing health for the past year, but was able to be up and around until four weeks ago, when he became confined to his bed.

Born at Pendleton, Ont., the late Mr. Derby was a son of Andrew Derby and his wife, Elizabeth Anderson, both of whom have passed on.

In 1903 he married Miss Elizabeth Barton, who predeceased him 14 years ago.

For several years following his marriage, the late Mr. Derby continued to farm at Pendleton, later moving to Williamsburg, and for the past 25 years resided on a farm in Mountain Township.

At the youthful age of 25 years, the late Mr. Derby was converted while attending a service conducted by the late Rev. John Scobie. One year later he sought and found the spirit of sanctification. He was an apt student of the Holy Scriptures and became inspired to preach the gospel, and on several occasions he acted as a layman-preacher, both at Pendleton and throughout this district. He was highly respected as a Christian gentleman, and the influence he had on those who were closely associated with him did much to instill the spirit of Christianity in their hearts. Since coming to Mountain, he had been a devoted member of the Wesleyan Methodist Church at Inkerman, and took an active part in all its work.

The late Mr. Derby leaves three brothers, Albert, of Maple Ridge; Ira, of Avonlee, Sask., and Russell, who resides in Northern Ontario; one sister, Mrs. Campbell Johnston, residing in Western Canada; and two sons, Andrew, of Detroit, and Barton, at home; also three grandchildren.

The funeral is being held this afternoon from his late residence to Inkerman Wesleyan Methodist church where service will be conducted at 2 o'clock by the pastor, Rev. L. M. McCorriston, who will be assisted by other ministers of the district.

Interment will be made at Maple Ridge Cemetery, with the following neighbours acting as pall bearers: Messrs. Samuel Rose, Merrill Taylor, Jack Lewis, Hubert Riddell, Burland Elliott and Wilbert Spearman.

Kenmore Flier Killed On Active Service

Word was received here yesterday that Sgt. Pilot Duncan Carkner, only son of Mr. and Mrs. Stanley Carkner, of Kenmore, was killed on Active Service with the R.C.A.F. overseas. Sgt. Carkner received his wings at Brantford last August and proceeded overseas in September. He was well-known in Winchester, having played hockey with different Town League teams for several seasons. He was in his 27th year, and besides his parents, is surivived by five sisters. Mrs. R. S. McVey, of Ormond, is his grandmother.

Feed News!

X-L-O Chick Mash

(for starting)

INGREDIENTS

Ground Corn, Ground Wheat, Ground Oat Groats, White Hominy, Ground Oats, Wheat Middlings, Bran, Wheat Germ, Cereal Grass, White Fish Meal, Meat Meal, Bone Meal, Cod Liver Meal, Milk Powder, Riboflavin, Feeding Oil, Limeshell Flour, Iodized Salt, Manganese Sulphate.

Analysis

Protein, 18 per cent.; Fat, 4 per cent.; Fibre, 5 per cent.; Calcium, 1.7 per cent.; Phosphorus, .85 per cent.; Vitamin A, 5000 units per lb.; Vitamin D, 454 units per lb.; Riboflavin, 1840 micrograms per lb.

XXX Chick Mash

(for starting)

INGREDIENTS

Ground Corn, Rolled Oat Groats, Ground Wheat, White Hominy, Bran, Ground Barley, Ground Oats, Ground Peas, Wheat Germ, Cereal Grass, Buttermilk Powder, Fish Meal, Meat Meal, Bone Meal, Cod Liver Meal, Riboflavin, Feeding Oil, Limeshell Flour, Iodized Salt, Manganese Sulphate.

Analysis

Protein, 18 per cent.; Fat, 4 per cent.; Fibre, 5 per cent.; Calcium, 1.7 per cent.; Phosphorus, .82 per cent.; Vitamin A, 5000 units per lb.; Vitamin D, 454 units per lb.; Riboflavin, 1760 micrograms per lb.

Feed Chick Mash for the first 5 or 6 weeks, especially for early hatches.

Start feeding Chick Scratch at about the third week and increase gradually. Chick Scratch should not exceed 25 per cent. of the total feed at any time.

Keep a constant supply of Mash fresh water and a little hard grit.

Fennell Feed Company

Winchester - - Osgoode



1896 FLORA'S 1944

WINCHESTER, ONT.

WM. HILL, Optometrist

196 Sparks St., Ottawa

Specializing in the Correction of Visual and Muscular Defects of the Eye.

In attendance at John Burke's February 10 and February 24

By Appointment Only.

Poultry Wanted

All kinds of Poultry Wanted at all Seasons. Also Hides and Wool. Highest Prices Paid and you are assured of a Square Deal.

Morris Ross

PHONE 19. - WINCHESTER

BESSIN'S Hardware Dept

IT'S MADE BY O'CEDAR OF CAN. LTD.

Canada's Favourite SELF-POLISHING FLOOR WAX

Chan Speed Coat

Dries in Twenty Minutes
Non-Slippery
Water Resisting

98c qt.

MEDIUM SIZE CORN WHISKS

Made of fine quality Corn

35c each

EXTRA QUALITY BASS STABLE BROOMS

With Strong Handle

$1.35 each

ANOTHER LOT OF ADJUSTABLE HACK SAW FRAMES

Complete with Simonds Blade

90c each

RICHARD-WILCOX Extra Heavy Barn Door Latches

$2.10

FLASHLIGHTS

Stationary Focus

$1.75 each

LARGE SIZE STANLEY SCREW DRIVERS

60c each

BESSIN'S BIG STORE

Theatre News!

PICADILLY

NOW PLAYING

Thurs., Fri., Sat., FEBRUARY 10-11-12

"AERIAL GUNNER"

What strange impulse made this man give his life for a guy he'd sworn to get. Starring Chester Morris, Richard Arlen and Lita Ward.

—Also—

"DAWN ON THE GREAT DIVIDE"

Buck Jones brings a Wagon Train through dangerous country against heavy odds.

Next Week's Features

Mon., Tues., Wed., FEBRUARY 14-15-16

"WHITE CARGO"

You will be thrilled by the Masterful Performances of a great cast. Starring Hedy Lamour, Walter Pidgeon, Frank Morgan, Richard Carlson and Reginald Owen.

Thurs., Fri., Sat., FEBRUARY 17-18-19

"IT AIN'T HAY"

Abbott and Costello, in the most riotous comedy of their careers.

"THE WINCHESTER PRESS"

W. F. WORKMAN, Editor & Publisher.

AN INDEPENDENT NEWSPAPER

Devoted to the interests of Winchester and surrounding districts. Published on Wednesday evening and dated Thursday. Established in the year 1888, the Press is Dundas County's Largest and Leading Weekly Newspaper. Guaranteed circulation of over 1300. Subscription Rates $1.50, Foreign $2.00, in advance.

Member of the Canadian Weekly Newspaper Association and Ontario-Quebec Division of the C.W.N.A.

Advertising Rates Supplied on Request. Small Advertisements for our Classified Columns: 50c first insertion and 25c for each subsequent insertion.

THURSDAY, FEBRUARY 10th, 1944

EMPLOYERS IN NEW ROLE

Employers, already in the service of the government as tax collectors, have had a new role bestowed upon them. By Order-in-Council they now become the "cops" in the old boyhood game of "Cops and Bad-Guys." Their prey is to be all "bad guys" now working for them who have been delinquent in regard to the military call-up. A bulletin from the Department of Labor outlines the employer's duties thus: "the employer must examine the standing of employees of military call-up age, to make sure they have complied with National Selective Service Mobilization Regulations."

An interesting paragragh in the same news release says: "It is hoped that through this survey any man who may be delinquent in regard to call-up will be located so that their cases may be dealt with."

Somehow, the impression is growing on us that the National Registration of 1940 wasn't at all the success it was supposed to be.

...—V...—

GENESIS AND REVELATION

A Fergus man, familiar with his Bible, believes that the punishment now being meted out to Berlin and some other German cities is fitting and proper, says the Fergus News-Record. "Berlin," he says, "is the Sodom of the present day." Worse things have come out of Berlin than out of the two ancient Cities of the Plain. The inhabitants of Berlin have brought more sorrow on the world that Sodom and Gomorrah ever did. It should be burned with fire from heaven until it becomes a cursed ruin.

So we opened a Bible at Genesis and read therein:

Then the Lord rained upon Sodom and upon Gomorrah brimstone and fire from the Lord out of heaven;

And he overthrew those cities, and all the plain, and all the inhabitants of the cities, and that which grew upon the ground.

And he (Abraham) looked toward Sodom and Gomorrah, and toward all the land of the plain, and, lo, the smoke of the country went up as the smoke of a furnace.

...—V...—

BUILDING RESERVE FUND

Provincial legislation now permits municipalities to build up reserve funds to be used to meet emergencies in the post war period. As to this A. J. B. Grey, Deputy Minister of Municipal Affairs, is reported to have said, "it would be folly not to take advantage of the provincial legislation in view of what might be expected during the post war period." Truly, as has been said, "the post war period will require keen judgment, courage and caution on the part of civic bodies." With the cost of education cut in half, there should be little trouble in giving the suggestion effect. It is a proposal that commands consideration.

A TIMELY TEN POINTS

The following "Ten Points" were recently outlined by the San Francisco Argonaut for the benefit of the people of the United States, but they are equally applicable to the people of Canada who are now being subjected to a good deal of agitation and propaganda aimed at destroying the basis of this Dominion's prosperity:

1. You cannot bring about prosperity by discouraging thrift.
2. You cannot help small men by tearing down big men.
3. You cannot strengthen the weak by weakening the strong.
4. You cannot help the poor by destroying the rich.
5. You cannot lift the wage-earner by pulling down the wage-payer.
6. You cannot keep out of trouble by spending more than your income.
7. You cannot further the brotherhood of man by inciting class hatred.
8. You cannot establish sound security on borrowed money.
9. You cannot build character and courage by taking away a man's initiative and independence.
10. You cannot help men permanently by doing for them what they could and should do for themselves.

...—V...—

EDITORIAL NOTES

It is only right that the first to be "laid off" in the war and related industries should be those who have been granted deferment from military service. That policy, now adopted by National Selective Service, should produce many additional recruits for the forces.

...—V...—

The prospects for meeting world needs in food are brighter than formerly. Food experts feel that rationing may end within a year after the war rather than two years as they previously thought. One basic factor in this idea is that Europe's relief needs may be largely met with grain.

...—V...—

Winchester's most urgent need at the present time is a few good houses. Several families are seeking new quarters, owing to local property sales, but where they will go is the question. If those property owners who have vacant space in business blocks and homes, would turn them into living apartments, it would do much to overcome the house shortage here.

...—V...—

February is generally recognized as War Savings Month, when the sales of War Savings Stamps and Certificates are being featured. The Food Industry of Canada, and that includes local grocery stores, etc., are endeavoring to raise $2,000,000 for the War Effort by the sale of W. S. Stamps. Next time you visit a store, buy a stamp and help to attain this objective.

...—V...—

"We often wonder," says The Carleton Place Canadian, "what service men think when they note in the papers from time to time the fabulous wages being paid in war factories." They could be thinking they would not have to go on relief when they return home as many of them were when they enlisted and that they would have a reasonable chance to marry, raise families and become respected citizens.

...—V...—

Nature, before it has been touched by man, is almost always beautiful, strong, and cheerful in man's eyes; but nature, when he has once given it his culture and then forsakes it, has usually an air of sorrow and helplessness. He has made it live the more by laying his hand upon it, and touching it with his life. It has come to relish of his humanity, and it is so flavored with his thoughts, and ordered and permeated by his spirit, that if the stimulus of his presence is withdrawn it cannot for a long while do without him and live for itself as fully and as well as it did before.



A WEEKLY EDITOR LOOKS AT Ottawa

Written specially for the weekly newspapers of Canada

By Jim Greenblat

Parliament Hill is somnolent-looking no more as the House is in session again; there is a fresh lilt to the walk of most folks coming up Wellington Street and entering in at the big ornate gates leading to the Peace Tower entrance; the members, from town, city, farm, mine and fishing village are back on the job—democracy starts clicking again . . . . Ottawa storemen were given a jolt the other day when a brisk salesman was around offering flags and bunting for sale, to be used for Armistice Day. No, he wasn't a bit early, he explained, this was the armistice when this war ends. The next jolt may be coming to the salesman and others thinking the same way . . . . That well known Ottawa landmark, the 140,000 gallon water tower which reared above the Experimental Farm auditorium, crashed to the ground when fire destroyed the building recently.

* * * *

We think of salvage as a civilian job, but it might interest you to know that the Army goes in for it in a big way, saving millions of dollars annually. A recent National Defence report showed that 826,000 pairs of boots and shoes were repaired and restored to service. They operate a boot repairing plant which can produce 1,000 pairs each week, using uppers stripped from condemned boots. Articles scrapped and resold realized $410,351. Reconditioned by contract, we noticed, were damaged enamelware and galvanized utensils, including more than a thousand boilers and twenty thousand jugs, bowls, mugs and plates. Clothing repair and tailor shops made over three million repairs to garments of all kinds.

* * * *

One of the interesting people at the national meeting in Ottawa of the 14 Regional Consumer Branch chairmen of the Wartime Prices and Trade Board was Mrs. Cameron Dow, lately appointed rural adviser to the branch. She is national president of the Federation of Women's Institutes. Mrs. Dow in plain language said: "If inflation is ever allowed to get hold in this country, we're sunk. I remember what happened in the last war, and after. Even though we sold some of our stuff at a high price the things we had to buy were higher and in the long run we were worse off than before. That must not happen again." Mrs. Dow proves her faith in the value of checking prices by keeping accurate account of her purchases in her "Little Blue Book."

* * * *

National income is supposed to give a pretty good indication of the national welfare. The Dominion Bureau of Statistics points out that for eleven months of 1943 it showed an increase of 18.4 per cent.—a total of $8,072,000,000—over the similar period a year before. Production and transport of munitions and war supplies were the main generators for this huge amount, putting it at the highest level in Canadian history. Coincident figures are interesting, too. The index of mineral production upped a little but gold receipts and coal production declined. Manufacturing production index showed an increase of 21.5 per cent. There were advances in operations of flour milling, meat packing, and in the tobacco industries, with a recession in newsprint output and of steel and iron. And Canada's domestic and foreign exports hit the astounding figure of $3,001 million, three times that of the pre-war year 1938.

* * * *

The Minister of Labour is issuing an order which will put the onus on employers to check male employees of military call-up age to see if they have complied with mobilization regulations. An employer will include Dominion, provincial and municipal governments as well as private business or farmers, even where the employee is a son or other relative of the farmer.

* * * *

Americans are really big investors in Canada. A United States Treasury census reveals that American-owned property in foreign countries reaches over the nine billion dollar mark, 34 per cent. of this being in Canada.

* * * *

If you sometimes wonder why banks have increased staffs, put it against the large number of cheques that are issued, for one thing. Cheques cashed against individual accounts aggregated $53,797,000,000 during 1943, a new high point in Canadian history, too. Be sure to read that amount correctly, because it sure is passing the bucks and no fooling.

* * * *

Agricultural Notes: The department advises potato growers to order their 1944 seed potato requirements without delay, and a list of growers having Certified, Foundation A or Foundation seed can be got from Plant Protection Division, Dept. of Agriculture, Ottawa. As for potato acreage, a five per cent. increase is wanted for this year. Ontario, Manitoba and B. C. have each agreed to 10 per cent. more acreage; Quebec and Alberta will aim for 5 per cent., the Maritimes with 1943 plantings greater than long-time average, will maintain level of production, as will Saskatchewan. . . . An increase of nearly one-third over the 1943 output in maple syrup and products is being asked, representing about three million gallons on a syrup basis . . . Marketings of lambs and sheep off Canadian farms and ranches in 1943 is also expected to be up 5 per cent. over 1943. . . . Corn, however, looks for a jump of 53 per cent. over 1943 acreage—nearly 400,000 acres—which was the estimate quoted at the joint agricultural conference in Ottawa . . . There will be plenty of vegetable seeds like peas, beans, carrots, onions, radishes, lettuce, tomatoes, swedes, etc., available for 1944 spring planting because the Agricultural Supplies Board arranged a production programme in the spring of 1943. We are informed that about 65 per cent. of the Canadian production of vegetables and field root seeds were grown in British Columbia last season.

* * * *

Pot Pourrie: Canadian metallurgists will now be devising new plans for civilian use of magnesium (Canadian produced) restrictions for which have been removed by the Dept. of Munitions & Supply. Apparently we've got plenty for war requirements. . . . In the same category now is poorer grade reclaim and scrap rubber . . . Anchors a-weigh! Canada's navy now totals 80,000 personnel, including about 4,500 Wrens; with 250 fighting ships and 400 auxiliary craft. Once we laughed at the 'Rainbow' and 'Niobe' . . . . Only soldiers discharged after November 1, 1943, are entitled to the new scale clothing allowance, upped to $65. . . . A new medical research group has been formed for examination of methods of treatment of wounded Canadians, to improve healing techniques; they follow the wounded from front-line to base hospital, checking all the way . . . Our war expenditures for the first nine months of the fiscal year to December 31, 1943, totalled $2,782,749,515. That's why we need to Buy Bonds.

Other Editors' Opinions

WILL FIND A WAY

(Hamilton Spectator)

The Nazis are reported to have invented a plastic mine which defies detecting devices, but ways will doubtless be discovered by the Allies to make it harmless, just as the magnetic mine was outwitted.

ON THE SPOT

(Chatham News)

General Franco is the man "on a spot" these days. News of the operations of Nazi spies and saboteurs in Spain will be tolerated by the Allies just so long. In this war it is difficult for any nation to remain neutral. They must get on one side or the other if they are to continue to hold the confidence of their neighbors.

IT TAKES TIME

(Kingston Whig-Standard)

It takes a good many years to train men to handle news properly. It takes an even longer time to mature the editorial judgment which exercises a censorship authority in every well conducted newspaper.

ONE CAN NEVER TELL

(Hamilton Spectator)

The Nazi are making tall claims for the "impregnability" of their Channel coast line, but they boasted in the same vein with respect to Tunisia, again in Sicily and later in Italy. No power on earth was going to drive them out of Russia either. It would be the crowning irony for Hitler if his Fortress Europe should prove to be no stronger than was the Maginot Line.

RED CROSS WORK ROOMS

(Brockville Recorder & Times)

There isn't much glamour associated with service in Red Cross workrooms, but it retains the great importance that it has possessed ever since the start of hostilities. Too much credit cannot be given all the thousands of women who do this work day after day and month after month without publicity or any reward other than the knowledge that an essential job is being performed in a highly efficient manner.

PATRIOTISM

(Ottawa Journal)

Patriotism is best demonstrated by readiness for sacrifice, willingness to give of self as well as of possessions, uncomplainingly to chance not only one's present but all of one's future. Nothing can be finer than a selflessness born of a determination to help when, and where, aid is needed, and a desire to combine with nationalism an effort to assist others in obtaining, or regaining, the blessings the Four Freedoms promise.

WE ENTER A PROTEST

(Prescott Journal)

As a private citizen, we put up with a lot of pitiful programmes from the CBC studios across Canada. As an editor we are now trying to figure out why they persistently send us for publication pictures of some of their office holders about whom we hear little and care less. If they want to give publicity to their programmes why in the ding-dong don't they send us some of the popular radio favorites instead of cuts of some dodo who is as unheard of as a banana in a local store?

THEN AND NOW

(Trenton Courier-Advocate)

Politicians and soap boxes have always been synonymous. In the old days, the whittling, tobacco-chewing politicians around the pot-bellied stove in the grocery store, made and unmade parliaments and their leaders. The wooden boxes of the old days have long since gone, and no one can sit on one of these newfangled paper cartons. So we ask you what is left for the politician but to go stream-lined and air-cooled on this thing called radio which keeps people on the move all the time instead of having them sitting around, with pen knife in hand and within shooting distance of a cuspidor.

Our Column

Telephone 21, The Winchester Press, when you need any printing.

Knowledge is proud that he has learned so much;
Wisdom is humble that he knows no more.

Don't forget to include War Savings Stamps on your shopping list this week. Your grocer has a special in them this month.

Talk often, but never long; in that case, if you do not please, at least you are sure not to tire your hearers. —Lord Chesterfield.

In the lively field of crime the season's high is the theft of 1,000 sets of false teeth. Now for the ration coupons to correspond.

Campbellford Herald: Owner of 1940 Ford would like to correspond with widow who owns tires. Object, matrimony. Send picture of tires.

Why should we be surprised if this war is the sort of universal hell's broth that is bound to simmer for a long time after the fire is put out?

"Early to bed and early to rise leaves one somewhat in the dark these mornings," remarks the Owen Sound Sun-Times. Isn't it the truth?

Some people seem to think that the Russians will get to Berlin first. On the other hand, they may not be able to recognize the place and may march right past it.

We read that almost as many people were killed in bathtubs last year as died from snakebite. Not only is cleanliness next to godliness; sometimes the two actually become confused.

Memo to the weather-man: Thank you for sending Jack Frost around in time to save the Minto Follies and the Bonspiel. You can send him home again next week.—Smiths Falls Record-News.

Western Ontario dairymen's convention heard an address on "How to Milk a Cow." Up here on our Parliament Hill we're about to hear a whole raft of addresses on the larger issue of how to do same to the taxpayer.



EVERY business started as an idea in the mind of some individual. Every shop — every farm — every factory—every worthwhile enterprise from banks to movie theatres, came into being because some individual had faith in an idea and the courage to back it.

Every Canadian has this right . . . the right to build his future in his own way—to go into business for himself if he chooses—and to reap the reward of his enterprise. So it has always been. That is the very essence of our free way of life. the solid foundation of our greatness as a nation.

What is PRIVATE ENTERPRISE?

It is the natural desire to make your own way, as far as your ability will take you; an instinct that has brought to this continent the highest standard of life enjoyed by any people on earth. It is the spirit of democracy on the march.

THE ROYAL BANK OF CANADA

WINCHESTER BRANCH - W. A. ROWAT, Manager

THE POET'S CORNER

NOT A SPARROW FALLETH

We all have heard why birds go south
When the Fall comes with its rain;
But there's a day that's on the way,
When they all fly North again.

The Winter's past, and Spring is here,
With the green grass on the plain;
We feel new life in the balmy air,
And the birds come North again.

So though the heart be bare and chill
With dread, and fear and pain,
Faith brings the answer we have sought,
Why birds fly North again.

—Dorothy Sproule.

TO MY WIFE

To feel her tender hand in mine,
So clinging and so warm;
To know she thinks me strong enough
To keep her safe from harm;
To see the simple faith she has
In all I say or do;
Well, it sort o' makes a fella care
And makes him better too.
I'm trying hard to be the man
That she would have me be
Because I know this wife of mine
Thinks all the world of me;
I would not disappoint her trust
For anything on earth,
There's nought nor none that can compare
With her to me in worth,
And I reckon I'm a better man
Than what I used to be
Because I have someone at home
Who thinks the world of me.

—F. H. Johnson.

YOU CAN HEAT YOUR HOUSE WITH SUNLIGHT

One way to beat the coal and oil shortage is to let Ol' Sol do the heating. Dr. Robert D. Potter, science editor, writing in The American Weekly with this Sunday's (Feb. 13) issue of The Detroit Sunday Times, describes a new house which sunlight helps to heat, and how old houses can easily make use of the same principle. Get Sunday's Detroit Times.

How Much is a Dollar Worth?

A dollar is worth as much as it can buy. For instance, during the last world war people paid 65¢ for a pound of butter..while you pay around 38¢ today. It is the same with shoes and the other necessities of life. In 1917, they paid $15.00 and you now pay $8.00 for the same quality. This means your dollar is worth more than the dollar of 1914-18. You get more for your money 1918 1944 —because price ceilings and other anti-inflationary measures have kept the value of your dollar HIGH! And you will keep your dollar high in value by using money wisely BUDGET. You protect your dollar's worth every time you buy a bond ..Pass up some needless luxury RING 50¢..Pay off a debt BILL PAID..Refuse to hoard goods ..And refuse to frequent black markets. That's how to make money with your present dollars! Remember, dollars are worth less if they buy less.

Make This Pledge Today!

I promise to give my support to keeping the cost of living down. I will buy only what I need. I will observe the ceiling whether buying or selling goods or services. I will pay off old debts, save for the future, invest in Victory Bonds and War Savings Certificates. And I will support taxes which help lower the cost of living.

Keep Your Dollar Value High!

THE BREWING INDUSTRY ONTARIO

Published by THE BREWING INDUSTRY (ONTARIO)
to help reveal the dangers that inflation represents for all the people of the Nation.

JAKE ROSS
All kinds Poultry wanted at all seasons
Wool wanted I buy all kinds of Hides.
Phone 81 - - Winchester

HENDERSON LODGE, NO. 383
A. F. & A. M., WINCHESTER
Meets on Second Friday of each month in Sweet's Block, at 8 o'clock.
Visiting Brethren always welcome.
R. D. LEDGERWOOD, Wor. Master.
H. G. GRAHAM.....Secretary.

WANTED
ALL KINDS OF LIVE POULTRY— any time, also Wool, Feed Bags and Hides. Highest Cash Prices paid.
Phone 86, Morrisburg.
BARKLEY'S MEAT MARKET
Buyer for Dominion Poultry and Egg Traders, Montreal.

INSURANCE
FIRE, HAIL, ACCIDENT, LIVE STOCK AND AUTOMOBILE
Apply to
WALTER MOFFATT, Winchester, Ont.

CHESTER R. ROBINSON
Winchester Representative of
Mutual Life Assurance Company
We Also Write
AUTO - FIRE - ACCIDENT
—in—
Anglo-Canadian and General Accident Companies
PHONE 37 - - WINCHESTER

ROSS BECKSTEAD
Licensed Auctioneer for Counties of Dundas, Stormont and Glengarry and part of Grenville.
Twenty-five years' experience in all kinds of Sales. Write or phone for Dates. Aultsville, Ont., Telephone 5 r 12. 28-40p

J. V. FETTERLY
Licensed Auctioneer.
All Sales handled. Farm Stock a Specialty. Twenty years experience in the cattle business. Satisfaction guaranteed. Terms moderate. Phone on reverse ticket.
Phone Chesterville 223.

MAHLON ZERON
Licensed Auctioneer for County of Dundas.
Terms reasonable. Satisfaction guaranteed. Write or phone at my expense to Iroquois, Ontario. Telephone 98 r 2. 25-30c

ARNOLD PORTER
Licensed Auctioneer.
I am prepared to handle all kinds of sales. Reasonable terms. Satisfaction guaranteed.
South Mountain - - Ontario.
30-1yr.p.

W. H. FINNERTY, Auctioneer.
Phone 94W.
Kemptville - - Ontario.
I will undertake Auction Sales, large or small in town or on the farm. It will pay you to see me before going elsewhere for your sale. Satisfaction and the best results are guaranteed. Phone me at my expense, or secure information at the Winchester Press Office. 30-1yr.c

J. D. MACRAE
LICENSED AUCTIONEER
For Counties of Stormont, Dundas and Glengarry.
All types of farm sales and household auctions handled at reasonable rates.
Insurance, Real Estate, Notary Public
Phone 81 - - Maxville, Ont.
26-1 yr.p.

Laying Mash!

LAKKO O. A. C. $3.00
CAFETERIA $3.00
OGILVIE'S MIRACLE $2.85
The quality of the above Mashes is kept high, assuring good production and larger eggs.

HUGH McMASTER
PHONE 43J.. WINCHESTER, ONT.

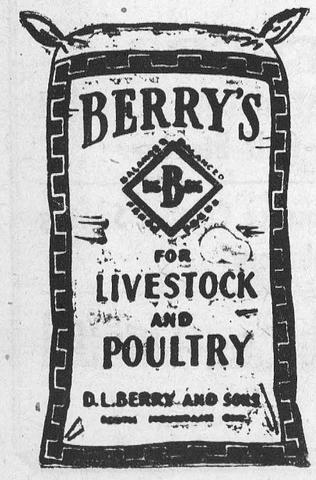

THE MIXING BOWL



By ANNE ALLAN
Hydro Home Economist

LUNCH BOX PARTY FOR VALENTINE'S

Hello Homemakers! A box party has many possibilities for entertaining children—and it's time to plan for their Valentine party. Have the children decorate a box or basket. Let them clip coloured pictures and paste on attactively. Each box should hold several small sandwiches (use brown and white bread spread with egg, vegetable, cheese or jelly filling), raw crisp carrot or turnip strips, a muffin and some cookies. Wrap each food separately in waxed paper. Place the lunch in neatly together with a serviette. The tea party will then be complete with the exception of the hot chocolate to be prepared by the hostess, who will have very few dishes to wash afterwards.

Valentine Sandwiches

24 thin slices of white bread, 1 cream cheese (three ounces), 2 tablespoons butter or margarine, 1-8 teaspoon salt, 1 small bottle Maraschino cherries.

Cut fluted rounds from the slices of bread. Cut small hearts from 12 slices. Soften cheese and butter and blend, add salt and enough liquid from cherries to make mixture of spreading consistency. Spread whole slices with cheese mixture, sprinkle center of each with cherries minced and cover with remaining slices.

Lacy Ooatmeal Cookies.

2 1-3 cups regular oatmeal, 2 1-4 cups light brown sugar, 3 tbs. flour, 1-2 tsp. salt, 1 cup cooking fat, 1 egg slightly beaten, 1-2 tsp. vanilla.

Combine first four ingredients. Add cooking fat and stir. Add egg and vanilla. Drop spoonfuls of batter, 2 inches apart on a greased cooky sheet. Bake in electric oven (325-350 degrees F.) for 12 minutes. Top with Marachino cherries cut in halves.

Raisin Muffins

2 tbs. shortening, 1-2 cup of corn syrup, 1 egg, 1 cup packaged bran, 1-3 cup milk, 1 cup flour, 1-2 tsp. salt, 2 1-2 tsps. baking powder, 1-2 cup raisins.

Cream shortening and corn syrup thoroughly; add egg and beat well. Stir in bran and milk; let soak 5 minutes. Sift flour, salt and baking powder. Add to first mixture and stir in raisins. Pour into greased tins. Bake in electric oven at 400 degrees for 30 minutes.

1. Take precautions to serve foods providing Vitamin C in ample amounts. Due to seasonal conditions (one being the loss of the C vitamin in potatoes now so long stored), the most helpful foods are: citrus fruits, oven-canned tomatoes, raw cabbage and turnip, potatoes (cooked in the skins), black currants, in any form, and other fruits contribute a little. Serve slaw, crisp turnip sticks and grated turnips in mixed salads. Cook vegetables in as little water as possible—as short a time as will make them tender—and serve at once; standing steals their Vitamin C—don't expose them to air until on the family's plates. That means covering with a tea towel if they have to stand.

2. Serve baked potatoes three times a week, is a good slogan.

THE QUESTION BOX

Mrs. C. M. asks: Recipe for Carrot Marmalade.

Answer: Carrot and Orange Marmalade—6 medium-sized carrots, 3 oranges, 1 lemon, juice and grated rind; sugar.

Dice carrots and cook until tender, using as little water as possible. Cut oranges and lemon into small pieces. Combine carrots and fruit and add two-thirds as much sugar as mixture. Simmer mixture until it is clear and thickened. Use electric element on Low after product begins to boil. Pour into hot sterilized jars and seal.

Mrs. D. T. asks: Why do the standard ingredients for butter tarts become dry and hard.

Answer: Do not use too much egg in the mixture (small egg to 1 cup sugar). The tarts may have been baked at too high temperature—use 400 degrees for small tarts and small quantities, and 25 degrees more for two or three pans.

Mrs. J. R. asks: Recipe for potato stuffing for tenderloin.

Answer: Potato Stuffing—3 cups mashed potatoes, 1 cup soft bread crumbs, 1-2 cup melted butter, 1-2 tsp. salt, 1-4 tsp. pepper, 1 tsp. of poultry seasoning, 1 beaten egg, 2 tbs chopped onion. Mix above ingredients together lightly with a fork.

Anne Allan invites you to write to her in care of The Winchester Press. Send in your problems on homemaking and watch this column for a reply.

INTERESTING FIGURES

Some interesting statistics appear in the annual report for 1943 of the Bell Telephone Company, just released.

In the past two years 5,400 new employees have been engaged, to offset losses to the war service, resignations, etc. There were 11,915 Bell workers as of December 31, and 2,199 have enlisted for war service, of whom 22 have already given their lives.

There are 24,491 shareholders, 4,684 being employees and pensioners. Over 95 per cent. of the shareholders live in Cnaada and hold 72 per cent. of outstanding stock.

Last year $891,622 was paid out in pensions and disability benefits.

Bell's wage bill last year was $21,340,257. Taxes took $13,609,000. This figure includes the refundable portion of the Excess Profits Tax, $1,654,000. Dividends paid to the more than 24,000 shareholders were $6,779,189.

Although the gross revenues of $60,222,814 were 6.5 per cent. more than for 1942, the net income, due to increased wages and taxes, was $6.95 per share as compared to $8.76 in 1942.

There were 134,059 telephones installed in 1943 and 103,360 taken out, a net gain for the year of 30,699.

There were 956,113 Bell and 169,801 connecting telephones in service on December 31, and average daily long distance calls were 98,000.

WINCHESTER TOWNSHIP COUNCIL

The regular meeting of Winchester Township Council was held in the Presbyterian Hall, Morewood, on Monday, February 7th, 1944, with all the members present. The minutes of the last regular meeting were adopted as read and signed by the Reeve.

By-law No. 693, a by-law to provide the sum of $20,000.00 for expenditures on township roads during 1944, was finally passed, signed and sealed, and the clerk was instructed to forward same to the Department of Highways for approval.

The Reeve was authorized to keep the Township roads open for motor traffic as long as there was not much snow and the County snow-plows were available.

The following accounts were passed and paid: Roads & Bridges, $454.81; Relief and Charity, $52.42; Sheep valuer, $8.00

Council adjourned to meet in Chesterville on Monday, March 6th, at 10.30 a.m.

UNITED CHURCH W. A.

The February meeting of the Women's Association was held in the S. S. Rooms on February 4th with the President, Mrs. Rowat, in the chair The meeting opened with Mrs F. Davidson as leader, and the 121st Psalm and Lord's Prayer were repeated in unison. The minutes were read, and business arising from the minutes was attended to. Mrs. Moffat read some letters she received from the boys overseas who had received chocolates from the Society. Among them was a very interesting letter from Dixon Hutt, who is a clerk typist somewhere in England.

Plans were made to serve dinner to the Ministers of this Presbytery on Thursday, Feb. 17th. The singing of a hymn and repeating the Mizpah Benediction closed the meeting.

THE NEED IS GREAT!

(Almonte Gazette)

Recently the Ontario Department of Education started a movement to make school children more familiar with really good music. To this end a period in public schools is devoted to radio broadcasting of programs along this line, arranged with the co-operation of the C. B. C. Talking to a young Almonte pupil the other day we asked her how she liked this kind of music: "She said it was so terrible the boys sat with hands over their ears. What we want is songs like "Pistol Packin' Mamma." After hearing this astounding assertion we no longer doubted the need of classical education in music so far as the younger element is concerned.

"Are you intending to make a purchase, madam?" asked the exasperated assistant.

"Certainly," replied the customer.

"Well, I'm glad to know that, madam. I thought you were stock-taking."

NEW BOOKS ADDED TO PUBLIC LIBRARY

Followiing is a list of new books, and their authors, which were recently placed on the shelves of the local Public Library:

"It Can't Happen Here"—Sinclair Lewis.
"Behind the Rising Sun"—Jas. R. Young.
"My Seventy Years"—Mrs. George Black, ex M. P.
"The Declamer Curse"—Anne Green.
"The Inconstant Star"—Adelaide Humphries.
"Fishermen at War"—Leo Walmsley.
"Two Days in Aragon"—M. J. Farrell.
"Faro's Daughter"—Georgette Heyer.
"Crescent Carnival"—Frances Parkinson Keyes.
"The Right To Be Wrong"—John P. Goring.
"Spy Against the Reich"—Michael Annesley.
"And Never Yield"—Elinor Pryor.
"Home is the Heart"—Anne Meredith.
"Laugh With Me"—Adelaide Eden Phillpotts.
"The Perfect Lamb"—Elisabeth Stancy Payne.
"Love Comes Home"—Anne Robison.
"Lake of Dreams"—John and Erica Oxenham.
"Petunia Pump"—Irvine Graff.
"In Search of Stephanie"—Kathlyn Rhodes.
"The Lights Go Down"—Ereka Mann.
"Sapphira and the Slave Girl"—Willa Cather.
"A Pulpit in the Grill Room"—E. Phillips Oppenheim.
"This Blind Rose"—Elizabeth Frayne.
"The Story of Rosabelle Shaw"—D. E. Stevenson.
"End of the Lane"—Warren Howard.
"The Family Man"—Anne Meredith.
"The Theme is Love"—Carol Holliston.
"The Street is Fortune"—Mabel E. Tyrrell.
"Money and Power"—E. W. Savi.
"All That Glitters"—Frances Parkinson Keyes.
"Where Goes the Bride"—Maude Williamson.
"Faye's Folly"—Elizabeth Corbett.
"We Made a Mistake"—Lucien Zacharoff.
"The Winter is Past"—Noel Streatfield.
"Pull the House Down"—Mabel L. Tyrrell.
"Women Will Be Doctors"—Hannah Lees.
"The Empty Harvest"—Jeffery Farnol.
"The Stronger Passion"—Sheila Burns.
"Yours To Command"—Peggy Gaddis.
"Young John Takes Over"—Elizabeth Jordan.
"Let Me Have Wings"—Margaret Widdemer.
"Love Wore a Cloak"—Kathleen Burke.
"The Marriage Will Not Take Place"—Marguerite Steen.
"This Marriage"—Edith Roberts.
"Mrs. Parkington"—Louis Bromfield.
"Blame It On The Man"—Barbara Stanton.



This Newspaper 1 Yr., And Any Magazine Listed
•
Both for Price Shown
•
All Magazines Are for One Year
•

[] Maclean's (24 issues)	$2.25
[] Canadian Home Journal	2.00
[] Chatelaine	2.00
[] National Home Monthly	2.00
[] Family Herald & Weekly Star	2.00
[] New World (Illustrated)	2.00
[] *The Farmer's Magazine (4 yrs.)*	2.00
[] Rod & Gun	2.00
[] The Farmer's Advocate (3 yrs.)	2.00
[] Canadian Poultry Review	2.00
[] Canada Poultryman	2.00
[] True Story	2.25
[] American Home	2.25
[] Sports Afield	2.60
[] Outdoors	2.60
[] Magazine Digest	3.50
[] Red Book	4.00
[] Open Road for Boys	2.50
[] American Girl	2.50
[] Parent's Magazine	3.00
[] Christian Herald	3.00
[] Popular Mechanics	3.60
[] Popular Science	3.40
[] Etude (Music)	3.50
[] Science Digest	3.95
[] Child Life	3.50
[] Better Cooking & Homemaking	4.00
[] The Woman	2.60
[] Outdoor Life	2.75

Due to existing conditions subscribers should allow eight weeks before expecting first copies of magazines.

Offers Fully Guaranteed

Through special arrangements with the magazine publishers we offer the finest farm and fiction magazines—in combination with our newspaper—at prices that simply cannot be duplicated elsewhere! Look over this long list of favorites and make YOUR selection today!

This Newspaper, 1 Year, and Your Choice Three Famous Magazines
For both newspaper and magazines $2.75

[] Maclean's (24 issues) 1 yr.	[] *Farmer's Magazine* 4 yrs.
[] Canadian Home Journal 1 yr.	[] Rod & Gun 1 yr.
[] Chatelaine 1 yr.	[] The Farmer's Advocate 2 yrs.
[] National Home Monthly 1 yr.	[] Canadian Poultry Review 1 yr.
[] Family Herald & Weekly Star 1 yr.	[] Canada Poultryman 1 yr.
[] New World (Illust'd) 1 yr.	[] American Fruit Grower 1 yr.

This Newspaper, 1 Year, and Your Choice Three Famous Magazines
For both newspaper and magazines $3.25

GROUP "A"—SELECT ONE	GROUP "B"—SELECT TWO
[] American Home 1 yr.	[] Maclean's (24 issues) 1 yr.
[] True Story 1 yr.	[] Canadian Home Journal 1 yr.
[] Magazine Digest 6 mos.	[] Chatelaine 1 yr.
[] Photoplay—Movie Mirror 1 yr.	[] National Home Monthly 1 yr.
[] Christian Herald 9 mos.	[] Family Herald & Weekly Star 1 yr.
[] American Girl 1 yr.	[] New World (Illust'd) 1 yr.
[] Sports Afield 1 yr.	[] *Farmer's Magazine* 4 yrs.
[] Parent's Magazine 9 mos.	[] Rod & Gun 1 yr.
[] Outdoors 1 yr.	[] The Farmer's Advocate 2 yrs.
[] Open Road for Boys, 1 yr.	[] Canadian Poultry Review 1 yr.
[] Flower Grower 1 yr.	[] Canada Poultryman 1 yr.
	[] American Fruit Grower 1 yr.

*NOTE: Farmer's Magazine sent to farm addresses in Eastern Canada ONLY.

Check magazines desired and enclose with coupon.

COUPON • FILL OUT MAIL TODAY

Gentlemen: I enclose $..... I have marked the offer desired with a year's subscription to your paper.
NAME .....
POST OFFICE .....
STREET OR R.R. ..... PROV. .....

WOOD'S MILK COOLERS and MILKING MACHINES

Made by Canada's foremost manufacturer of electric farm equipment, Wood's Milk Coolers and Milking Machines give dependable, money-saving service. They are used by thousands of Canadian farmers.

A Wood's Milking Machine will cut your milking time in half. This milker is simple to operate, is easily cleaned and will keep your herd up to their highest production. It sells at an attractive low price.

Wood's Electric Milk Coolers are made in sizes to accommodate from 4 to 24 cans. They are fast and sure in operation, cooling milk below fifty degrees in one hour. If you are considering buying a cooler we advise you to get in touch with us at once to be sure of getting delivery.

We will be glad to send full information to you on Wood's Milking Machines and Milk Coolers. Write the factory or see your local dealer whose name appears below.

LOCAL DEALER
ELBURN SHAVER - FINCH

ELECTRIC FEED GRINDERS — MILK COOLERS
MILKING MACHINES — OAT ROLLERS — ELECTRIC FENCERS

THE W. C. WOOD CO. LIMITED
Manufacturers of ELECTRIC FARM EQUIPMENT
HEAD OFFICE and FACTORY - GUELPH, ONTARIO

NEXT WEEK AT THE
"Picadilly Theatre"
WILLIAMSBURG, ONT.

MONDAY, TUESDAY AND WEDNESDAY



THURSDAY, FRIDAY AND SATURDAY



Screen Play, Allen Boretz • John Grant
Directed by ERLE C. KENTON Produced by ALEX GOTTLIEB 2D
A UNIVERSAL PICTURE

THIS FRIDAY & SATURDAY
Double Bill!



—also—
Dawn Of The Great Divide

News From Our Neighbouring Districts

WINCHESTER SPRINGS

Mrs. Dalton Robinson was a guest of her parents, Mr. and Mrs. Henry Whittaker, on Saturday.

Mr. and Mrs. Aden Casselman were recent guests of Mr. and Mrs. Russell Ault, of Iroquois, recently.

Mrs. Abe Bailey is spending a few days with her daughter, Mrs. Ross Morrow, who is ill with la grippe.

Mr. James Haggerty spent Thursday with Mr. and Mrs. Eckford Johnston, at Cornwall.

Mr. and Mrs. Dalton Robinson and Carl, and Mr. and Mrs. Arthur Adams attended the Adams-Whitteker wedding at the home of the bride's parents on Wednesday at high noon.

Mr. and Mrs. Arnold Casselman spent Thursday last with Mr. and Mrs. Eardley Coleman, at Cornwall.

Mrs. Erwin Holmes and children spent a couple of days with her parents, Mr. and Mrs. Arthur Adams.

Mrs. Ralph Allison and little son, Dale, spent Friday with her mother, Mrs. Ab. Dillabough, Morewood.

Mr. and Mrs. A. B. Allison, Winchester, and Mr. and Mrs. Harold Allison and family, of Morewood, had tea on Sunday with Mr. and Mrs. Ralph Allison.

Knox W. M. S. Meeting.

The February meeting of Knox W. M. S., Winchester Springs, was held on Wednesday afternoon at the home of Mrs. Charles Kirkwood. The meeting opened with a hymn, followed with prayer by Mrs. Robert Kirkwood. The President, Mrs. Elzie Johnston, presided. An excellent meditation was given, based on the passage of Scripture read from Psalm 37. A poem on "Little Things" closed the devotional.

The minutes were read and adopted by the secretary. The roll call was responded to by nine members, using a verse of Scripture including the word "heart."

The Mission Study was given by Mrs. I. P. McIntosh. The topic was, "Italians." A very interesting life story of General Beckwith, known as the "Israel of the Alps," was told. Mrs. McIntosh also gave an account of the work done in an Italian colony in Montreal.

"Peter's Mother-in-law," from "Women of the New Testament," was read by Mrs. Frank Nesbitt.

"News Bits," which is alway interesting, was prepared by Mrs. Ross Morrow and read by Mrs. Joe. Davidson.

The meeting closed with the Lord's Prayer in unison. A social half hour was spent as the hostess served refreshments.

NORTH MOUNTAIN

Pilot Officer Clare Hyndman is spending a two weeks' furlough at the home of his parents, Mr. and Mrs. Joe Hyndman.

Mrs. Ivan Christie spent Sunday at the home of her mother, Mrs. Chas. Robinson.

Guests at the home of Mr. and Mrs. Ralph Shaw on Sunday were: Miss Jean Smyth, of Ottawa; Mr. Fielding Smyth and Mr. and Mrs. Oliver Smyth and family, of Rowena.

Mr. Delbert Wylie and little son, Garnet, of Toronto, have been renewing acquaintances in the community the past week.

A.C.2 Jack Dougall, of the R. C. A. F., of Trenton, is spending the week-end with his parents, Mr. and Mrs. J. E. Dougall.

Mrs. Willie Allen, who spent the past six weeks at the home of her sister, Mrs. Annie Morrison, Winnipeg, returned home on Friday. Her sister passed away while she was visiting there.

Miss Young, of the N. M. C. S. Staff, spent the week-end in Cornwall.

Miss Donna Hyndman spent the week-end with Miss Ann Clarke, of Mountain.

Miss Gladys Hill, of the Consolidated School, was a week-end visitor at her home in Vernon.

Mrs. Alex Hyndman has returned to the home of her sister, Mrs. K. Clarke, after spending some time at the home of her brother, Mr. Alex Kennedy, Hallville.

Mr. Donald Black spent Saturday afternoon at the home of Mr. Robt. Beggs, Mountain.

KARS NEWS

Anglican Guild and W. A.

The February meetings of the Anglican Guild and W. A. were held at the Rectory on Wednesday afternoon last. Miss E. Drew presided over the W. A. meeting and during the business session the members voted against holding a Pancake Social on Shrove Tuesday, each member to give $1. instead.

This Pancake Social has been an annual event, but so often the weather is bad and the proceeds are not very encouraging. The members also planned to have a quilting on Friday at the home of Mrs. Wm. McLeod. Others taking part in the program were: Mrs. Wm. Drew, Mrs. Winston McLeod and Mrs. Wm. McLeod.

The Guild was presided over by the vice president, Mrs. A. McLeod, and arrangements were made to provide lunch for the members of the play to be given on Friday night.

A. Y. P. A. Presents Play.

The A. Y. P. A. of Holy Trinity Church, North Gower, presented a play "High Pressure ....." in the W. I. Hall on Friday evening, under the auspices of St. Johns Church, Kars. Rev. L. MacMorrine was chairman, and Rev. W. Bradley, of North Gower, introduced the players. The play was directed by Mrs. R. Jago, of North Gower.

The personnel of the play is as follows: Misses Olive Crawford, Miriam Bradley, Norma Moffat, Shirley Craig, E. Seabrooke, Vera Leach, Jean McCurdy, Eddie Craig, Mervin Shepard, Edgar Leach, Wesley Hutchinson and Horace Dunbar. The play was well presented and in spite of numerous counter attractions, there was a good attendance.

CLOVERDALE

Miss Pearl Docksteader, of Ottawa, spent the week-end at her home here.

Mr. Silas Cox, of Merrickville, spent the week-end at the home of Mr. and Mrs. Thos. Stobo.

Pte. and Mrs. Yank. Bilow and baby, of Ottawa, had dinner on Sunday with Mr. and Mrs. Morton Stobo.

Mr. and Mrs. George Cinnamon had dinner on Sunday with her parents, Mr. and Mrs. Ira Docksteader.

Mr. Chas. Dillabough has not been so well lately. We hope for a speedy recovery.

Mrs. Morton Stobo called at the home of Mr. and Mrs. Ira Docksteader, on Sunday.

TOYES HILL

Mr. Dwayne Johnston is spending this week in New York City with his grandmother Strader.

Mr. and Mrs. Clifford Casselman, Mr. and Mrs. Fred Link and Mr. and Mrs. Harold Millar spent Monday evening with Mr. and Mrs. Charles Kirkwood.

The Red Cross held their quilting bee at the home of Mrs. Harold Millar on Tuesday p. m.

Mr. and Mrs. Vincent Steele took their daughter, Mary, to the Civic Hospital on Thursday, where she will remain as a patient for a while.

Mr. and Mrs. Dalton Coons and children were Friday night guests at the home of Mr. and Mrs. Frank Nesbitt, Winchester Springs.

Mrs. Harold Millar spent a couple of days with her parents at Elma.

Mrs. Charles Kirkwood spent a day with her sister, Mrs. Lloyd Robinson, who is a patient in the Civic Hospital,

CASS BRIDGE

Mrs. Wm. Cooke and Miss Lorna Jean Cooke took tea Monday evening with Mr. and Mrs. Frank Hogaboam.

Mr. and Mrs. Wm. Johnstone, of Winchester, had tea last Friday evening with Mr. and Mrs. Jas. Patterson.

Mr. Sherwood Coons spent a few days this week in Toronto, and while there attended the annual meeting of the Holstein Friesian Association.

Mr. and Mrs. Lorne Hogaboam spent Sunday with Mr. and Mrs. Wilbert Strader and family, at Williamsburg.

Mrs. Alex Gibb, of Detroit, spent a few days this week with friends here. The sympathy of the community is extended to her in her bereavement.

We are glad to report that Mr. Walter Johnston is progressing favourably after a serious operation in the Ottawa Civic Hospital last week.

Miss Hilda Dawson, of Navan, is spending a few days this week with Mr. and Mrs. Byron Dawson.

Mr. and Mrs. Lorne Cook, Miss Lorna Jean and Mr. Ray Cooke took tea Friday evening with Mr. and Mrs. Ford Baker and family.

We are glad to report that Mr. Clark Hutt is doing well, after his recent operation.

Mr. and Mrs. Thos. Johnston spent a week recently with the latter's mother, Mrs. Ida Ball, in Kemptville.

Miss Lizzie Durant, of Winchester, spent a few days with Mrs. George Durant and family.

Mr. and Mrs. Thos. Johnston spent a week with Mr. and Mrs. Gordon Sutton, in Ottawa, and while there visited Mr. Walter Johnston and Mr. Wm. Davidson, in the Civic Hospital.

Mr. and Mrs. Geo. Coons, Misses Elsie and Edna Coons, Miss Marion Scott, Mr. and Mrs. Ernest Munroe and Ray spent Wednesday evening at Mr. Frank Hogaboam's.

Mrs. Walter Johnstone is spending a few days in Ottawa.

Mr. and Mrs. Alex Summers had tea Friday evening with Mr. and Mrs. Ernest Munroe.

Mr. and Mrs. Ralph Johnston and Ronnie spent Sunday with Mr. and Mrs. Arnold Hutt.

Mr. and Mrs. Garfield McIntosh, of Winchester Springs, spent Sunday with Mr. and Mrs. Kenneth Durant.

The Red Cross meeting was held Wednesday at the home of Mrs. Wm. and Mrs. Lorne Cooke.

METCALFE

Visits Ottawa Journal Plant

Under the direction of the rector, Rev. Robert Shannon, the members of Holy Trinity A. Y. P. A. visited The Ottawa Journal plant on Friday evening, to learn something of the production of a modern newspaper. Beginnnig in the news-room where they saw the reporters turning in copy, a complete tour was made through each department to the press-room where the presses were ready to print the first editions of the world wide news. The visit was of particular interest to the group who expressed their appreciation to The Journal for a pleasant and instructive evening.

Late James Anderson.

The funeral of the late James Anderson was held on Thursday at 2 p.m. from the family home to Kenmore United Church, where service was conducted by Rev. W. J. Parsons. Interment was in Springhill Cemetery.

Mr. Anderson died on Tuesday last following a brief illness. He was in his 88th year and had been a lifelong resident of Osgoode Township, where he was known as a successful farmer.

Surviving are his wife, the former Mary Healey; two sons, Edwin and Arnold, of Kenmore; two daughters, Mrs. M. McGovern, of Wrightville, and Miss Jewel Anderson, Reg. N., of Toronto, and two grandchildren.

Morrison—Cowan

St. Matthia's Church, Ottawa, was the setting for a quiet wedding on Saturday, January 29th, at 3 p.m., when Hazel Audrey Cowan, eldest daughter of Mr .and Mrs. W. A. Cowan, of Metcalfe, was united in marriage to Francis T. Morrison, son of Mrs. Morrison and the late Robert Morrison, of Malakoff. Rev. C. H. Roach, rector of the church, officiated.

Given in marriage by her father, the bride was attended by her cousin, Miss Merle Montgomery, of Ottawa, while Mr. Charles Nixon, also of Ottawa, acted as best man.

The bride was wearing a two-piece dress of navy triple sheer, fashioned with white vestee and bracelet length sleeves, a small navy hat with touches of white, and a shoulder length veil. Accessories were in matching shade and a corsage of Talismen roses and gypsophila completed her costume.

An afternoon frock of powder blue crepe in two-piece effect, with braid trimming, was worn by the bridesmaid, with navy turban and matching accessories. Her shoulder bouquet was of Briarcliffe roses

Following the ceremony, a reception for immediate friends was held at the home of the bride's parents at Metcalfe, and later, Mr. and Mrs. Morrison left on a short trip to Western points.

Guests included Mr. and Mrs. Wm. Morrison, of Malakoff; Rev. and Mrs. F. S. Milliken, and Miss Irene Savage, of Ottawa; Mrs. G. Comrie, of Vernon, grandmother of the bride, and Rev. Robert Shannon, rector of Holy Trinity Church, Metcalfe.

PLEASANT VALLEY

This community extends sympathy to Mr. Frank Davidson in the loss of his wife, the late Mrs. Davidson.

Mrs. Wm. Bolton, of Heckston, spent a few days with her parents, Mr. and Mrs. Wm. John Gilmer.

Mr. and Mrs. Rae Merkley and Joan and Mrs. J. Blair spent Sunday with Mr. and Mrs. S. R. Hamilton.

Mr. and Mrs. Sam Gilmer and Mrs. Lattimore spent Thursday with Mr. and Mrs. Gordon Gilmer, and also attended the funeral of the late Mrs. Frank Davidson.

Mr. and Mrs. Sam R. Hamilton spent Monday at the home of Mr. Ed. Hamilton of Glen Stewart.

Mr. and Mrs Gordon Gilmer, Carl and Keith, were tea guests of Mr. and Mrs. David C. Gilmer on Friday evening.

The many friends of Mrs. Earl Gilmer will be sorry to hear that she is laid up with a severe sore throat.

Mrs. David F. Gilmer spent Friday afternoon at the home of her mother, Mrs. Hannah Jeffery.

Mr. Stanley Stewart spent Sunday at the home of Mr. and Mrs. Wm. John Gilmer.

The Young People's Society will hold their regular meeting on Friday evening at the home of Mr. and Mrs. Wm. Gilmer and Mr. and Mrs. Hilliard Gilmer.

SOUTH MOUNTAIN

Mr. and Mrs. Gordon Mulholland and family were recent guests of Mr. and Mrs. Lyall Hess, of Heckston.

Mr. and Mrs. Sam Marquette were out to Iroquois on Saturday.

Mr. Kenneth Cameron, who has been teller in the local Bank of Nova Scotia for several years, was transferred to St. Isidore de Prescott last week. His many friends here were sorry to learn of his departure.

Those of the Armed Forces who spent the week-end at their homes here, were: Ersol Murdock, of Kingston; David Berry, of Brockville; Robt. Armstrong, of Camp Borden, and Clayton Bolton, of Toronto.

Mrs. Robert Armstrong, of Chesterville, spent the week-end with her husband here.

Mr. and Mrs. Earl Mulholland and family, of Ottawa, were Sunday guests of Mr. and Mrs. Gordon Mulholland.

Mrs. Joseph Wood and son, George, of Ottawa, were Sunday guests of her parents, Mr. and Mrs. R. W. Boyd.

Mrs. Norman Barnhart spent a day at Ottawa last week.

Mrs. Margaret Farrell visited her sister at Winchester one evening last week.

Mrs. Alice Gates and Miss Luella Lavallie, of Dixons Corners, were at the former's home over the week-end.

Mrs. Sam Marquette and Mrs. Lorne Boyd were Monday afternoon callers of Mrs. Ogle Workman.

Miss Winnifred Porter visited with friends at VanAllen's Corners a few days last week.

Robert Gordon, of Oxford Station, was a week-end caller of Ray McCrae.

Mr. H. Bradford, of Brockville, arrived in town Monday to work with the telephone gang.

United Church Annual Meeting

The annual Congregational meeting of South Mountain United Church was held Monday evening, Jan. 21st, in the church, with Rev. V. Buchanan in the chair. The meeting opened with a devotional period, after which reports were given from the different organizations in the church, all reporting a successful year and in most cases a substantial increase in financial receipts during the year, total receipts amounting to more than $2600.

During the past year a new furnace was installed in the church, and the installation of bath room equipment in the parsonage was completed.

An Honour Roll with 24 names, was unveiled a few weeks ago, with several names to be added. One of number, Charles Gates, gave his life in the service of "His King and Country."

Mr. C. E. Murdock was re-elected to the Trustee Board, and Mrs. Lorne Amstrong was re-elected organist.

Expressions of appreciation were extended to Mrs. Armstrong and choir and to Rev. and Mrs. Buchanan for services during the year.

Rev. Buchanan reported three baptisms and 6 deaths during the year, and it was the wish of the meeting that we extend a message of sympathy to the bereaved families.

Committees were appointed to supervise repair of church property during the coming year. The meeting closed with the Benediction.

MOREWOOD

Miss Margaret Parks, of Newington, spent Friday evening with Miss Ellice Smith.

Mr. Mervyn York, of Moose Jaw, Sask., spent the week-end with Mr. and Mrs. T. E. Coulthart and called on many of his old friends.

Miss Isobel Hunter, of Ottawa, visited her parents, Mr. and Mrs. Lyle Hunter, over the week-end.

Mr. and Mrs. James Cheney spent Sunday afternoon with Mr. and Mrs. Ralph Steinburg.

Mrs. A. Bowles, of Smiths Falls, visited friends here for a few days.

On Thursday evening Miss Bessie Smyth entertained a few girl friends at a birthday party.

Miss Bessie Smyth spent the week-end in Crysler with Miss Veryle Ouderkirk.

VANCAMP

We extend our sympathy to the bereaved family of the late Mrs. Geo. Suffel, of Inkerman Station.

Our sympathy is also extended to the sorrowing family of the late Burnett Derby, of Rose Haven.

Mr. and Mrs. Albert Baker, Orval and Russell, spent Saturday evening with Mr. Russell Bellinger and Misses Reta and Shirley.

The Y. P. U. met at the home of Miss Lola Crowder on Friday evening. The program was in charge of the Citizenship Convenor, Miss Evelyn Holmes. After a few contests, a bountiful lunch of weiners, rolls and cookies was served by the lunch committee.

We are very sorry to report Mrs. T. A. Armstrong, of South Mountain, is confined to bed at the home of her daughter, Mrs. K. J. Guy. She suffered a fall last Friday.

Last week the Red Cross quilting bee was held at the home of Mrs. Herbert VanAllen. Two quilts were finished. The previous week the bee was held at the home of Mrs. George Walter, when three quilts were completed.

MOUNTAIN

Mrs. Peter Coughlar is spending some time with Mr. and Mrs. Lyall Coughlar and baby, of Ottawa.

Mr. and Mrs. Jimmy Casselman, of Brockville, and Mr. and Mrs. Ralph Coughlar and family, of Prescott, spent Sunday with Mr. and Mrs. Mason Casselman.

Mrs. Harry Allen spent a few days with Mr. Wm. Farrell and mother, of Hyndmans.

Pte. Harold Durant, of Camp Borden, spent the week-end at his home here.

Mr. and Mrs. Warren Craig and Betty spent Sunday with his parents, Mr. and Mrs. Frank Craig, of Oxford Mills.

Miss Doreen Durant, of Prescott, spent the week-end at her home here.

Miss Elizabeth Durant, of Winchester, spent a few days at the home of Mr. and Mrs. Fred Beckstead.

Mrs. John McLaren, of Russell, spent several days visiting with her daughter, Mrs. Harold Durant, and family.

Mrs. Fred Beckstead is nursing Mrs. Lawrence Pelton, of Hyndmans, at present.

Miss Mary Alexander, of Winchester, spent the week-end at her home here.

Pte Hilda Sheridan, of the C. W. A. C., of Newmarket, spent the week with her aunt and uncle, Mr. and Mrs. J. E. Sheridan.

Pte. James Cox, of Quebec, spent the week-end with Mrs. Cox and Eileen.

Mrs. James Cox and Eillen spent Friday evening at Winchester.

A quilting bee was held in the hall on Wednesday afternoon. Three quilts were completed. A ten-cent. tea was served.

Mr. and Mrs. Herbert Doran, of Hallville, spent Sunday with Mr. and Mrs. Broder Workman.

We are sorry to report that Mr. Wm. Marquette is on the sick list at present.

This community extends its sympathy to Mr. and Mrs. Arnold Suffel and family, of Inkerman, in the death of his mother, Mrs. George Suffel.

Mrs. Lawson Smith and Caroline spent a couple of days last week with her parents, Mr. and Mrs. R. B. Hyndman.

OBITUARY

LATE MRS. FRANKLIN DAVIDSON

The Angel of Death visited Pleasant Valley on Tuesday morning, Feb. 1st, and took from it one of its oldest and most respected residents in the person of Mrs. Franklin Davidson. Deceased had been in failing health for some time, but her passing came as a shock to her many friends and neighbours. Deceased suffered a severe stroke on Friday morning, Jan. 28th, and in spite of all that medical aid could do, she passed away on Tuesday morning, Feb. 1st.

Born at Pleasant Valley on Sept. 9th, 1865, she was formerly Sarah Gilmer, daughter of the late John Gilmer and his wife, Mary Jane Christie, and was educated in the local school. She worshipped in the Presbyterian Church until Union, then the United Church.

On Dec. 18th, 1907, she was united in marriage to Franklin Davidson, who had a short while before came from Ballyclare, County Antrim, Northern Ireland, by the Rev. C. A. Ferguson, of South Mountain.

She leaves to mourn her passing, besides her husband, one brother, Allan Gilmer, of Thorold, Ont., and several nephews and nieces.

The funeral was held on Thursday afternoon from her late residence to Pleasant Valley United Church, where a very impressive sermon was delivered by her minister, Rev. A. Peebles, taking his text from John 11:35: "Jesus Wept," and basing his thoughts on an old saying of the deceased, "The good Master has been good to me." A former minister, Rev. L. M. Somerville, now of Spencerville, assisted in the service. 'The hymns used were all favorites of the deceased: "What a Friend We Have in Jesus," "Safe in the Arms of Jesus," and "Forever With The Lord." The choir sang an anthem, "Jesus Promised Me a Home Over There."

The remains were placed in the vault at South Mountain to await burial in the spring. The pall bearers were six nephews of the deceased, namely, Wm. John Gilmer, James Gilmer, Thos. Gilmer, Robt. Wallace, George Warren and Melvin Crowder.

Floral offerings were: Wreaths, Husband; Brother Allan; Family of Mr. and Mrs. Allan Gilmer; Nieces and Nephews; Double Spray, Grand-Nephews and Nieces.

Friends attending the funeral from a distance were: Rev. Dr. Isaac Montgomery, of Montreal; Mr. Percy Hess, of Ogdensburg; Mr. and Mrs. Wm. Montgomery, of City View, and Mrs. Catherine Montgomery, of Ottawa.

MUTUAL IMPROVEMENT LEAGUE

The Mutual Improvement League of Winchester Springs, held their meeting of Friday, Feb. 4th, at the home of Mr. and Mrs. Cecil McIntosh. The opening exercises were conducted by Wm. Helmer, President. Elmore McIntosh gave an interesting paper. The roll call was answered by a verse of Scripture. In the business period a Valentine Tea was planned, to be held at the next meeting. Mr. Irwin Holmes nad Mr. Alvin Steele conducted the contests successfully. The meeting closed with the Mizpah Benediction.



Classified Ad. Section

FOR SALE

FOR SALE—A number of Cedar Fence Posts. Apply to Don Redmond, Winchester. 41-43c

FOR SALE— One Jamesway Coal Brooder, 1000 chick capacity. Apply to Chas. Davidson, R. R. 1, Mountain. 41p

COCKERELS — Barred Rocks for IMMEDIATE delivery and through February, only $5.00 per 100. There is still room for some Non-Sexed Chicks on Feb. 14, 17, 21, 24th. All Government Approved and Blood-tested. Order at once. Ed. Birtch, Smiths Falls, Ont. Phone 165. 41-43c

FOR SALE—Good 8-room Brick residence, ideally located on St. Lawrence Street, Winchester. For further particulars, apply to Mrs. Bella McCourtie. 40-2p.

FOR SALE OR RENT—House and large Lot at Winchester Station, for Sale or to Rent. Possession 1st of February. For terms and other particulars, apply to Cass & Cass, Winchester, Ont. 38tfc

FOR SALE—Ten roomed, three-storey house, of grey cement, on St. Lawrence St. Water heated; hardwood floors downstairs, grained and varnished upstairs. Sun porch, summer kitchen, and woodshed or garage. Could be converted into a duplex. Apply to Mrs. A. Duncan, Winchester. 39-41c.

WANTED

WANTED—To rent a farm of from 65 to 80 acres, without stock. Apply in writing to Box S898, Press Office, Winchester. 40-41p

NOTICES

CARD OF THANKS—We wish to take this opoprtunity to thank the many friends and neighbours who were so kind to us during the illness and death of our aunt, the late Miss Ursula Cass. — Mr. and Mrs. Leslie Cass. 41c

CARD OF THANKS—To the friends and neighbours who sent flowers, fruit, letters, cards, and made personal calls, while I was a patient at the Cornwall General Hospital, I offer my sincere thanks. —Mrs. George Atchison. 41p

CARD OF THANKS—Mr. and Mrs. William Johnston wish to thank the many friends who sent messages of congratulations, or remembered them in any way, on Sunday last, when they observed their 49th Wedding Anniversary. 41p

CARD OF THANKS—Mrs. Wilbert Strader, of Strader's Hill, wishes to thank the many friends who were so kind to her during the time she was confined to the Ottawa Civic Hospital. Your cards, letters, gifts and personal visits were all deeply appreciated. 41p.

CARD OF THANKS—Mr. and Mrs. R. A. Suffel and family wish to thank their friends and neighbors for their many expressions of sympathy and practical help during the recent illness and death of the former's mother. 41c

CARD OF THANKS—Mrs. Walter J. Stewart, of Morewood, who arrived home on Monday of this week from the General Hospital, Cornwall, wishes to thank her many friends for the letters and cards and other tokens of sympathy and prayers. Mrs. Stewart is now doing nicely at her home. 41c.

CARD OF THANKS—We wish to express our sincere thanks to our friends and neighbours for their acts of kindness and expressions of sympathy during the illness and death of our dear sister, the late Mrs. Russell Belway; also to those who sent floral tributes. Special thanks is extended to Rev. Mr. Summers and the Wesleyan Methodist Church Choir for their services. —Mr. and Mrs. J. L. Belway. 41p

IN MEMORIAM—In loving memory of Mrs. Erwin Haggerty, who passed away on February 15, 1941.
Beautiful memories are all that are left
Of one we loved and will never forget;
A loving smile, a happy face,
A broken link we can never replace.
41p.
—Inserted by Husband and Family.

BABY CHICKS

Leghorn Pullets. If you count on these, order now. Bray Hatchery promises chicks in most breeds, but order now breed and date required to avoid disappointment. Some started chicks. Agent, W. C. MacDonald, Winchester. 41c

BABY CHICKS

Can supply a limited number of Barred Rock Baby Chicks for delivery around March 1st. From good laying strain. Will have about 4,000 in March strain. Apply to Kinkade Poultry Farm, Kenmore, Ont. 40-43p

NOTICE

I, the undersigned, having procured an Auctioneer's License for Dundas County, solicit Auction Sales of any kind.

JOHN A. REDDICK,
39-41p Morrisburg, Phone 611-3.

Auction Sale!

FARM STOCK AND IMPLEMENTS

Having sold my farm, I will sell by Public Auction on Lot 7, Con. 5, Township of Winchester, 2 miles East of Winchester Station, 5 miles West of Chesterville, on

TUESDAY, FEBRUARY 15th, 1944

Commencing at 1 p.m., the following:

Cattle

44 head of Pure Bred and High Grade Holstein Cattle, consisting of: Herd Sire, Hartholme Sir Expectation No. 139544, four years old, purchased from D. Hart, of Woodstock. 9 pure bred milch cows, several qualifying in R. O. P.; 14 grade milch cows, 8 one and two year old heifers, 10 last year's calves, 1 bull calf, from R. O. P. cow. This herd is fully accredited and will be sold subject to blood-test if desired by purchaser.

Horses.

1 team of matched grey Percheron mares, about 2800 lbs., 9 and 10 yrs. old; 1 brown gelding, 6 years old, about 1300 lbs.; 1 brown gelding, 4 years old, about 1300 lbs.; 1 black mare, 2 years old, and 1 black gelding, 3 years old ,matched.

Swine and Poultry.

1 sow, due to farrow February 20; 4 young sows, bred for Spring farrowing; 200 white Leghorn pullets; 200 year old Leghorn and Minorca hens, from highest grade Seiling flocks. 1 Collie cow dog.

Feed

1 stack of hay, a quantity of hay in barn; a quantity of straw; a quantity of ensilage.

Machinery, etc.

1 set of double harness, 1 set of drag harrows, 1 International hay loader, 1 McCormick corn binder, 1 grain binder, 1 walking plow, 1 stiff tooth tractor cultivator, 1 set Stewart clippers with sheep shearing attachment; 1 cutter, 1 fauning mill, 1 two-row Massey Harris corn cultivator, 1 wagon with rack, 1 wagon with box, 1 De Laval cream separator, 750 lbs. capacity; 1 barrel spray, a number of 8-gal. shipping cans, milk pails, strainer, forks and shovels, 1 combination buggy and cutter pole, 1 express pole, 1 top buggy, 1 open buggy, 1 coal brooder stove, 2 gasoline lanterns, 1 Taylor vacuum gasoline engine, 1 Empire milker top, a number of bee boxes, racks and honey extractor; summer kitchen stove, 1 hand washer, spinning wheel and reel, 1 indoor closet, and numerous other articles.

TERMS—All sums of $10.00 and under, Cash; over that amount 5 months' credit by furnishing approved joint notes, or 2 per cent. off for cash. Notes to be payable July 20th, 1944. Strangers wishing credit must have Bank Reference.

H. S. CARKNER, Prop.

J. V. FETTERY, Auctioneer.

PURINA FEEDS

We carry a Full Line of Purina Feeds.

AGRO FEEDS

We carry Agro Concentrates for hogs and cattle, also Agro Calf Starter.

We are planning to commence Custom Sawing Early in February.

The M. F. Beach Co., Limited

Operating Continuously Since 1856.

WINCHESTER - ONTARIO.

Church Notices

UNITED CHURCH

Rev. T. A. Halpenny, B. A. D. D.
Minister.

10.30 a.m.—Usual Service.
11.30 a.m., Sunday School Session.
3 p.m.—Service at Harmony.
7.30 p.m.—Evening Worship.
Miss Isobel Brown, Organist and Choir Director.

PRESBYTERIAN CHURCH

Rev. W. MacKinnon, B.A., Minister.

10.00 a.m.—Sunday School.
11 a.m.—Morning Worship.
2.30 p.m.—Worship Service in Knox Presbyterian Church. Sunday School at 1.30 p.m. (Winchester Springs.)
7.30 p.m.—Evening Service.
Wednesday, 8.00 p.m. — Prayer Meeting.
Miss Clara Irving, Organist and Choir Director.

ANGLICAN CHURCH

Holy Trinity, Chesterville, Holy Communion at 10.30 a.m.
St. Matthias' Church, Winchester, Evening Prayer at 3 p.m.
St Peter's Church, South Mountain, Even Song at 7.30 p.m.
Rev. J. A. L. Ellacott, Rector.

WINCHESTER W. M. CHURCH

Preaching at 10.30 a.m. and 7.30 p.m.
Wednesday, 7.30 p.m., Prayer Service.
Friday, 7.30 p.m., Young People's Meeting. A cordial welcome to all.
Rev. D. W. Summers Pastor.

BAPTIST CHURCH

Rev. R. F. Willson, Pastor.

10.00 a.m., Sunday School.
11.00 a.m.—"The Valley of Bones."
2.45 p.m.—Service at South Gower.
7.30 p.m.—"He Shall Save."
Wednesday—Mid-week Service at 7.30 p.m.

UNITED CHURCH, Morewood

Rev. T. A. Woods, Pastor.

Sunday, Feb. 13th.
Usual Service, 2.30 p.m.
"Christ Liveth In Me."—Gal. 2:20

INKERMAN W. M. CHURCH

Inkerman Charge.
Rev. L. M. McCorriston, Th. B. S. T. M.

10 a.m., Sunday School.
11 a.m.—Morning Worship.
7.30 p.m.—Evangelistic Service.

CANADIAN PACIFIC



WORLD'S GREATEST TRAVEL SYSTEM

Time Table

WEST-BOUND

From Montreal—12.57 a.m. daily, flag stop for Belleville and beyond to Toronto, Ont., Detroit, Mich., and Chicago, Ill.

From Montreal—11.58 a.m., daily, except Sunday, stopping at intermediate stations to Toronto and Hamilton, Ont. Parlor Car and Buffet Service.

From Montreal—7.51 p.m., daily, except Sunday, stopping at intermediate stations to Smiths Falls and Perth, Ont.

EAST-BOUND

From Chicago, Ill.—5.38 a.m., daily, flag for Montreal and beyond.

From Perth—8.18 a.m., daily, except Sunday, stopping at intermediate stations to Montreal.

From Toronto—4.44 p.m., daily, except Sunday, stopping at intermediate stations to Montreal. Parlor and Buffet Service.

SUNDAY ONLY

Westbound, to Smiths Falls—12.03 p.m.
Eastbound, to Montreal—5.43 p.m.

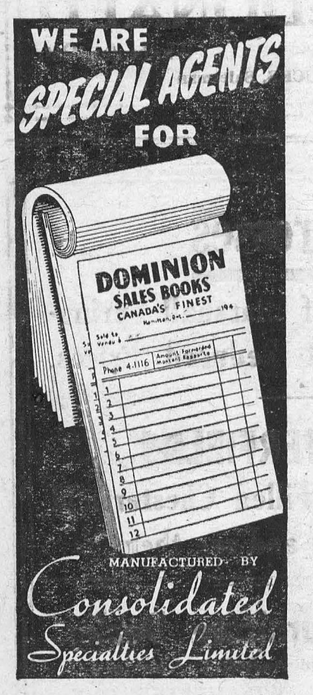

The Winchester Press

HINTS FOR THE HOME

Flavor of Fruit Cups.

Intensified flavor to fruit cups can be given by adding bits of orange peel or grapefruit.

Knife Stains.

Almost all stains on knives can be quickly removed by rubbing them with a piece of raw potato.

Garnish

A very ornamental garnish can be had by using selected tops of celery. The tips of the stalks can be used in a salad.

Meat

Several methods of making tough meat tender are by pounding, by slow cooking, or by laying it for a few minutes in vinegar water.

Mending Garments

The clothes will last longer and will not become wrinkled from handling, if they are mended before laundering.

Cleaning the Meat Chopper.

Run a slice of bread through it. None of the ground food will be wasted and the chopper will be easier to wash.

Washing Stockings.

When laundering hosiery, avoid extremes of heat. Do not wash in hot water or dry in the hot sun as both treatments will weaken the fibers.

Sore Throat

A very good remedy for a sore throat is to dampen a piece of woollen cloth in turpentine, just a small quantity, and wrap around the throat.

Grease

Grease and burned scraps can be loosened from the frying pan by filling with cold water, adding a pinch of baking soda and letting it come to boil.

Cranberries

Cranberries will keep all winter if they are sorted carefully, throwing away any that are bruised or soft, and placing them in a crock or keg of water.

Woollen Shawls.

Woollen shawls and such articles can be washed satisfactorily by using warm soap suds to which powdered borax is added. Rinse well and dry slowly.

Boiling Milk.

If milk should happen to boil over the stove or in the oven, sprinkle a layer of salt on the burning milk. Allow it to remain for a few minutes, then brush off.

Placing Chairs.

The proper way to place chairs at the dinner table is to have the edges of the seats just touching the tablecloth, but do not prevent it from falling sraight.

Odors.

All disagreeable odors in the house will be removed if sugar or dried orange peel is burned on a pie pan or tin shovel. Burn it over a low gas flame or an electric plate.

Wrinkles.

To make a remedy for wrinkles melt and mix one ounce of white wax, two ounces of strained honey, and two ounces of juice of lily bulbs. Apply once or twice a day.

Jars.

The insides of glass jars can be easily cleaned by filling with hot water and stirring in a teaspoon of baking soda. Shake well, then empty the jar at once and rinse in clear water.

Gilt Frames.

To clean gilt frames rub lightly with a cloth dipped in an unbeaten egg, into which a small lump of washing soda has been dissolved. Then polish with a dry cloth. Do not use water.

Leather

When cleaning leather, add a little vinegar to warm water and wash with a clean cloth. Wipe dry and polish with this solution: Slightly beaten whites of two eggs, mixed with two teaspoonfuls of turpentine.

MODERN ETIQUETTE

1. When serving tea to guests should the hostess make it at the table, or should it be prepared in the kitchen?

2. What should one say when telephoning if someone has left a number for you to call, without leaving his name?

3. Is it correct to have addresses engraved on calling cards?

4. Are there any certain dances that a man must dance with the girl he is escorting when attending a dance?

5. Is it necessary for the hostess at a luncheon to go with a guest to the door, if the guest leaves early?

6. Is it correct to use pale tinted stationery for social correspondence?

Answers.

1. If the guests are not too numerous, the tea can be made at the table, and the hostess can ask each guest's preference as to the strength desired. 2. One may say, "This is James Smith speaking. Did any one at this number telephone me?" 3. Yes, on the lower right-hand corner of the card. 4. Yes, he should dance the first and final dances with her, and also the one preceding and the one following the intermission. 5. No, it is the duty of the hostess to remain with her other guests. 6. The correct stationery is plain white, of a good quality.

"I want some arsenic for my mother-in-law."

"Have you a doctor's prescription?"

"No—but here's a photograph of her."

JANITOR'S HEADACHE

(Parody, 1944)

Yes! We have no apartments,
We have no apartments today;
Not even a bathroom, a bedroom, or flat,
A hall tree, a cupboard, or even a mat;
We're out of all kitchens, and attics, and such,
Not even a cellar in which to "go Dutch,"
Garages we've furnished, the grocer to pay . . .
But, yes! We have no apartments,
We have no apartments today.
We've no room for children, or puppies, or cats,
Canaries or rabbits, or such things as that,
Not even a backyard, a stairway, or hall;
We'd like to oblige you, but—full are they all . . .
And yes! We have no apartments,
We have no apartments today!

—F. Isabel Hearn.

ANNUAL MEETING MOREWOOD UNITED CHURCH

The Annual Meeting of Morewood United Church was opened on Friday evening, Jan. 28th, with a supper, served by the Women's Association. Rev. T. A. Woods conducted devotions and presided over the business session, with Mr. Russell Swerdfeger as Secretary. Mr. H. R. Faulkner, treasurer, brought the various reports to the attention of the meeting, pointing out that the church debt had been reduced this year by almost $1,000. The different organizations enjoyed a most successful year, total receipts from all sources amounting to $4725.74.

Rev. Mr. Woods was invited to remain for the coming year, and a vote of thanks was tendered Miss Smith, Organist; Mr. Faulkner, sec.-treas., and Mr. Bilow, caretaker, for their faithful services during the year.

The list of officers for 1944 is as follows: Minister, Rev. T. A. Woods; Elders, J. W. Smith, A. B. McConnell, Wm. Irven, Wm. Swerdfeger, J. F. Steinberg, Hector Carruthers, W. J. Stewart, Archie Carruthers.

Trustees—Hector Carruthers, J. E. Faulkner, E. McConnell, Stuart Mattice, H. B. Allison, Robt. Steven, Roy Fetterly, Wm. Swerdfeger, Allen Swerdfeger, Thos. Reveller, J. F. Steinberg, H. R. Faulkner.

Board of Stewards—Archie Coulthart, Grant Swerdfeger, J. F. Steinberg, Stuart Mattice, Clark Smith, Alex Byers, Allan Swerdfeger, W. J. Stewart, Hume McConnell, Thos. Reveller, Orvis Steven, Wm. Irven, Archie Carruthers, Lorne Iven, Harry Hutchinson, Carmen Swerdfeger, H. R. Faulkner, Russell Swerdfeger.

Pianists, Miss E. Smith and Miss Sybil Dillabough.

Supt. of Sunday School, Wm. Irven; Assistant, Hume McConnell.

The meeting closed with prayer by the Minister.

HULBERT W. M. S.

The monthly meeting of Hulbert W. M. S. was held in the Hulbert Church on February 2nd at 2 o'clock, with the vice president, Mrs. Donald Sullivan, in charge. The meeting opened by the leader reading the theme for the month. Prayer was offered by Mrs. Herbert McQuaig, and a reading given by Miss Florence Roode, "The Great Fraternity." Bible readings were given by Mrs. Percy Ellis, Mrs. James Milky, Mrs. Ira Ellis, Mrs. Herbet McQuaig and Miss Florence Roode. The 23rd Psalm was repeated responsively. The leader gave a reading on the Bible.

The minutes, roll call, business and collection were attended to. Mrs. Herbert McQuaig and Mrs. Clifford McQuaig are to get up the program for March. Mrs. Jas. Graham gave her report of the work among the sick. A reading on Christian Stewardship was given by Mrs. Donald Sullivan, and the chapter from the Study Book was taken by Mrs. Wm. Flegg, who also gave a Temperance reading. The meeting closed with the Mizpah Benediction.

W. H. S. NEWS

Reg. Workman, Editor.

VOL. 1. Feb. 10th, 1944. No. 17.

War Savings' Report

In the last three weeks, there has been competition between the boys and girls in the buying of War Savings Samps. This ended last week when the girls, although numbering about twice as many as the boys, were defeated. For the next two weeks there will be no competition in the school. It is hoped that the students will put forth a greater effort to buy War Savings Stamps, as the sales in the school for the last three weeks have been lower than usual.

* * * *

Hockey Notes.

The W. H. S. Hockey League got under way again last week when Roy Campbell and his "Bombers" defeated George Gibbons' Whippets. The score was 4-2. Leading the attack for the winners was Erwin Duncan, who collected two goals, Roy Campbell and Jim Carlyle each collected one. George Gibbons scored both goals for the losers.

On Thursday night the Whippets play again, when they meet up with the Buzzboys. This should prove an exciting game, as the Whippets have to win this game to be eligible for the play-offs. It is hoped that all the students will turn out and cheer for their team.

* * * *

Open House

"Open House," which will be held March 17, is something new for W. H. S. It is the first time in the history of the school that an event of this kind has taken place. It is something new for both parents and students, so don't forget to come and see for yourself the work of the school.

* * * *

HOME AND SCHOOL

Two Institutions With the Same Goal

Another essential of the co-operation between home and school is that parents share their knowledge of the child with the school. If the school is to do a good job with the child the teachers must have accurate information about the child's health, emotional adjustments, interests, and special abilities and defects. This must be done in such a way that the teacher does not feel that the parent is asking for special treatment of his child, but rather that he is sharing pertinent information so that the child can be better understood and dealt with.

The matter of sharing information works the other way too—the school sharing its information about the child with the home. However, confidence must exist between the two so that when the school locates defects of teeth, eyes, nutrition, or intellectual difficulties, the parents are ready to accept the information and do their share to remedy these defects. Happy mental and emotional growth in the child is only possible when the teachers and parents work hand in hand, sharing information and advising each other.

One of the focal points of difficulty in home and school co-operation has been the matter of homework. It has been pretty well agreed that home study in the first six grades should be completely abolished. Of course, this does not mean that the home cannot contribute to the educational growth of the child during these years, but it does mean that its contribution is not merely in the preparation of specific assignments of class work. The home has a great deal to contribute through the provision of play materials, reading matter, trips to interesting places in the neighborhood, and free discussion in the family circle.

Co-operation between home and school is essential on the matter of how many and how varied shall be the special activities the child engages in. Many parents are so ambitious for their children that they tend to fill the child's day with all kinds of special lessons — music, dancing, swimming, etc., so that there is the real danger of fatigue and over-strain. A knowledge by the parent of what the school demands in the way of work and extra-curricular activities and a real attempt to fit in only those things which do not overload the child is what is needed.

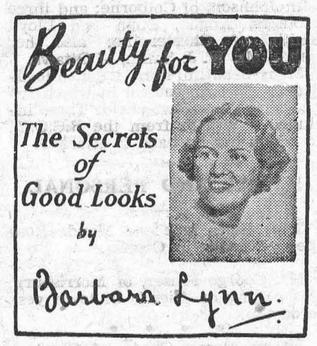

TOP TO TOE FRAGRANCE

Personal daintiness is one of the most important assets of any woman, and there is no excuse for carelessness. In this season of hot, stuffy homes and gay lilting dances, be sure to keep fresh and fragrant.

To guard against unpleasant breath use a mouth wash frequently. A simple and effective mouth wash can be made at home by adding a few drops of myrrh to half a glass of water. Clean your teeth regularly. Incidentally, you'll find dental floss most helpful.

Is your hair clean and shining? It's simple enough if you give it a little attention. Halo shampoo will keep it clean and glossy. Don't neglect to brush your hair vigorously and often. Massage the scalp occasionally with bay rum, too.

Perspiration is a constant worry even in winter, or should I say especially in winter? You can prevent perspiration odour. Wash frequently with gentle palmolive soap, the soap that is a beauty treatment of its own.

If you have any difficulty in keeping your feet cool and dainty, rub them with vinegar; then spray them with talcum powder. I hardly need to remind you to watch your underthings, especially, in fact all your clothes. Hang them on a hanger immediately you take them off.

My Beauty Care booklet is full of interesting, helpful beauty hints. Send five one-cent stamps for your copy, and ask about your personal worries. Address: Miss Barbara Lynn, Box 75, Station B, Montreal, Que., in confidence, of course.

IN LIGHTER VEIN

"Flyter has skipped to Europe with a hundred thousand dollars of trust funds, and he always said that betraying of a trust was the last thing a man should do."

"Well, he won't have to do anything hereafter."

* * * *

"I say, Jones, I want to insure my coal yards against fire. What would a policy for $20,000 cost?"

"What coal is it? Same kind as you sent me last?"

"Yes."

"I wouldn't bother insuring it, if I were you. It won't burn."

* * * *

"And what kind of pie have you?" inquired the diners who had stopped at the eating-house in a country town.

"We got three kinds," the waitress replied. "We got open-top, lattice-top and kivered pie—but it's all apple."

* * * *

The Irishman was relating his adventures in the jungle.

"Ammunition, food and whiskey had run out," he said, "and we were parched with thirst."

"But wasn't there any water?"

"Sure, but it was no time to be thinking of cleanliness."

"MONTY" INSPECTS RUINS OF ITALIAN CHURCH



General Sir Bernard Montgomery is shown here amid the ruins of an Italian church in Fossacesia.

"Why on earth did you buy me pyjamas this size?

"Because the salesman was rather nice—and I didn't want him to know I'd married such a little whipper-snapper.

THERE'S NO OTHER TOBACCO JUST LIKE

OLD CHUM

CUT COARSE FOR THE PIPE

CUT FINE FOR ROLLING YOUR OWN

Men, 30, 40, 50!

Want Normal Pep, Vim, Vigor?

Try Ostrex Tonic Tablets. Contains tonics, stimulants, iron, vitamin B_1, calcium, phosphorus; aids to normal pep, vim, vigor, vitality after 30, 40, or 50. Introductory size *only* 35c. If not delighted with results of first package, maker refunds *low* price. At all druggists. Start taking Ostrex Tablets today.

Auction Sale!

FARM STOCK AND IMPLEMENTS

Owing to shortage of help, I will sell by Public Auction on Lot 5, Con. 3, Township of Winchester, 1-4 mile East of Cass Bridge School House, on

THURSDAY, FEBRUARY 17th, 1944

Commencing at 1 o'clock p.m., the following:

15 head of high grade Holstein milk cows, due to freshen soon; 5 high grade Holstein heifers, rising 2 years, springing; 5 high grade Holstein heifers, rising 1 year; 1 pure bred Holstein bull, rising 2 years. 1 grey Gelding, rising 9 years, weighing 1400 lbs.; 1 bay Gelding, 8 years old.

50 tons of mixed hay, 500 bus. of mixed grain, oats and barley.

Machinery, etc.

1 Deering grain binder, 6 ft. cut, almost new; 1 Deering mower, 5 ft. cut; 1 M. H. oil bath mower, 6 ft. cut, new; 1 McCormick-Deering drop head hay loader, new; 1 McCormick corn bnider, 1 scuffler, 2 walking plows, 1 Deering hay rake, 10 ft.; 1 steel-wheel wagon, with extra wheels; 1 Deering 11-disc grain drill, 1 set of F. & W. inthrow disc harrows, 1 broadcast drill, 1 land roller, 1 set of drag harrows, 1 two-horse M. H. corn cultivator, 1 new McCormick-Deering manure spreader, 1 Quebec sulky plow, No. 21; 1 land scraper, new; 1 rubber tire milk wagon, almost new; 1 steel tire milk wagon, 1 hay rack, 1 grindstone, 1 Chatham fanning mill, 1 cream separator, 2 double-unit Empire milker with pump; 5 thirty-gal. milk cans, a number of milk pails, chains, forks, and shovels, and numerous other articles.

Farm For Sale.

At the same time, the Farm, consisting of of 100 acres, all clear, clay loam, will be offered for sale, subject to a reserve bid. Terms of Farm made known on day of sale,

TERMS—All sums of $10.00 and under, Cash; over that amount 6 months' credit by furnishing approved joint notes, or 2 per cent. off for cash. Notes to be payable Aug. 20th, 1944. Strangers wishing credit must have Bank Reference.

EDGAR MERKLEY, Prop.

MAHLON ZERON, Auctioneer.

Tom: Was it a big wedding?
Tim: Yes, I got in line twice to kiss the bride and nobody noticed it."

THIS YEAR EVERY CHICK MUST BE WORTH ITS FEED. SELECT

Big Rock Farm Chicks

Just Chicks won't do this year. With feed supplies short you need to be particular—you need a dual purpose strain for eggs and meat. You need chicks of balanced breeding—Chicks you can depend on to produce.

Make your choice Big Rock Farm Chicks. These Big Bodied Chicks, famed for their outstanding vigour, high livability, fast uniform growth and excellent egg production, reach the profit stage quickly—often saving one month's feeding cost. Cockerels get to market early with heavy meated frames.

Barred Rocks, N. H. Reds, Hollywood Leghorns, Redroc Hybrids and Legroc Hybrids. Also seven-week old Leghorn Pullets. Write today for circular and calendar.

Big Rock Farm - Mille Roches, Ont., Box W.

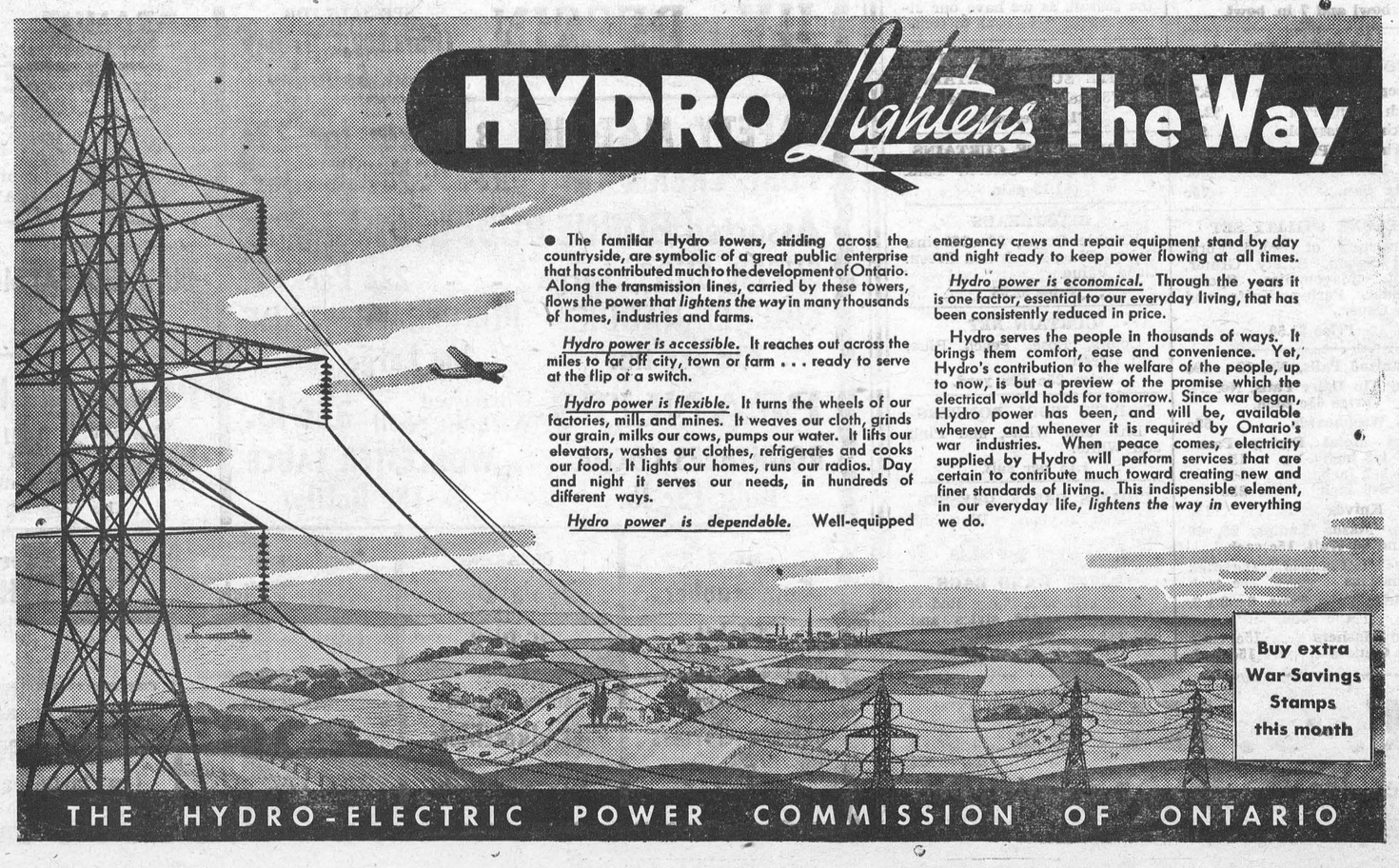

LATE MISS URSULA CASS

In ill health for several months, Miss Ursula Cass, one of Winchester's oldest and most highly esteemed citizens, passed away last Thursday morning at the home of her nephew, Mr. Leslie Cass, of Cass Bridge.

Deceased was in her 89th year and was born at Cass Bridge, a daughter of the late Cyrus A. Cass and his wife, Rosanna Fox. With the exception of four years, spent with her sister in Detroit, the late Miss Cass had resided in this district all her life, and for the past 25 years in Winchester.

She was a member of the United Church, and during her younger years was an active worker in the local ladies' organizations.

The funeral was held on Saturday afternoon from the residence of Mr. Leslie Cass, where service was conducted by Rev. Dr. T. A. Halpenny, pastor of the local United Church.

Interment was made at Maple Ridge Cemetery.

The pall bearers were: Messrs. Ken. Durant, Harvey Smith, Jas. Patterson and Wm. Clarke.

She is survived by one sister, Mrs. Alex Gibb, of Detroit, and one brother, S. E. Cass, of Wisconsin.

Among the floral offerings were tributes from The Cass Family, Mrs. Alex Gibb, of Detroit, and Mr. and Mrs. Sherwood Coons.

LATE MRS. RUSSELL BELWAY

Following a lengthy illness, Mrs. Russell Belway, of 299 Ashton ave., Westboro, died at the Civic Hospital, Ottawa, on Friday last. She was the former Mary Evelyn Smith, and was married at Chesterville in 1929 to Mr. Russell Belway, who survives.

Deceased was in her 46th year and was born near Chesterville, a daughter of Mr. W. J. Smith and his wife, the late Ellen MacMillan.

Prior to going to Ottawa several years ago, the late Mrs. Belway resided wih her husband at Chesterville and later in the United States. She was a member of the Methodist Church.

The funeral was held on Sunday afternoon from the residence of her sister, Mrs. J. L. Belway, Cameron Avenue, to the local Wesleyan Methodist Church, where an impressive service was conducted by the pastor of Westboro Methodsit Church, Rev. Mr. Prichard, assisted by Rev. D. W. Summers.

Interment was made, following the service, at Maple Ridge Cemetery.

The pall bearers were: Messrs. Harold Durant, Harold Merkley, Howad Kittle, Graham Durant, Harry Belway and Dr. Sullivan, of Cornwall.

Besides her husband, she leaves a son, Dean, 10, and a daughter, Alice, 8, at home; three sisters, Mrs. J. L. Belway, of Winchester; Mrs. William Sullivan, of Cornwall, and Mrs. Kenneth Johnson, of Colborne; and three brothers, Angus, Hugh and Lloyd Smith, of Chesterville; also her father, Mr. W. J. Smith, of Ottawa.

Many beautiful floral tributes testified to the high esteem in which the late Mrs. Belway was held. These included a wreath from the R.C.O.C., to which her husband is attached.

SOCIAL AND PERSONAL

The Misses Mae and Maude Rose spent Tuesday in Ottawa.

* * * *

Mr. George Fraser, of Morrisburg, was calling on friends in town yesterday.

* * * *

Master Harry Greer, of Chesterville, spent one day last week with Master Garry Willard.

* * * *

Miss Helen Lacey and Miss Betty Bolster, of Chesterville, spent Saturday with Mrs. J. H. Willard.

* * * *

Mr. and Mrs. Alvin Ralph, of Burritts Rapids, were Sunday guests of Mr. and Mrs. Chas. Davidson.

* * * *

Mrs. Alva Alexander spent the week-end in Smiths Falls, the guest of her sister, Miss Hilda Bellinger.

* * * *

Mr. Fred Lannin attended the annual meeting of the Percheron Association, held in Toronto, last week.

* * * *

Mr. Carl Melvin, of Winnipeg, was visiting his brother, Mr. Hart Melvin, Mrs. Melvin and family, last week.

* * * *

Mrs. Mahlon Zeron, of Iroquois, spent Thursday afternoon, the guest of Mrs. Jas. Bowman, Cass Bridge.

* * * *

Mrs. Alex Gibb, of Toronto, attended the funeral of her sister, Miss Ursula Cass, here, on Saturday afternoon.

* * * *

P. O. David Melvin and L.A.C. George Elliott, of Lachine, spent the week-end at their parental homes here.

* * * *

Misses June and Lois Countryman and Mrs. Agate, of Ottawa, were week-end guests of Mr. and Mrs. Allen Summers.

* * * *

Mayor Philip H. Fader, of Leamington, was a week-end guest of his father, Mr. Martin Fader, and other relatives in town.

* * * *

Entertained at the home of Mr. and Mrs. John Corry, at Inkerman, recently, were: Mr. and Mrs. Fred Deeks, Mr. and Mrs. George Baldwin and children, Jean and George; Mr. and Mrs. Jack Latimer, Miss Lola Crowder, and Mr. Charles Werley.

EXHIBITION HOCKEY

A doubleheader of Exhibition hockey was played at the local Arena last Wednesday evening. In the first contest, Winchester defeated Williamsburg 8-1, while Inkerman was hard-pressed to outscore a team from Oxford Mills 9-8, in the second game. A large crowd of fans patronized the games, which were keenly contested and provided plenty of excitement.

ST. PAUL'S LADIES' AID

St. Paul's Ladies' Aid Society held their February meeting at the home of Miss Ida Gardner. The devotional part of the meeting was taken by Mrs. W. Johnston and Mrs. Angus. Twenty-three ladies responded to the roll call. The President explained the work in connection with the Society for 1944.

Conveners of the different groups for the Bazaar were appointed. Mrs. S. Anderson gave the treasurer's report. The March meeting will be held at the home of Mrs. G. H. Reynolds. Miss Irving, Mrs. Anderson and Mrs. R. Workman gave their reports regarding membership campaign.

The meeting closed by singing the National Anthem. Miss Gardner was pianist for the meeting.

LOCAL AND DISTRICT NEWS

Engagement Announced.

Mr. and Mrs. E. J. Christie announce the engagement of their only daughter, Mary Anne Rovilla, to Delbert Lee Thompson, son of Mr. and Mrs. Dalton Thompson, of Inkerman. Marriage to take place shortly.

Married In Scotland.

Word has been received here of the marriage of Pte. Charles Woods, of Mountain Township, to Miss Isabella McKay, 8 Minister Lane, Aberdeen, Scotland. The wedding took took place at East and Belmont Church, Aberdeen, on December 29, 1943. Rev. Matthew Uric Baird officiated.

A Correction !

In last week's account of the annual meeting of the local Public Library, Mr. Wm. Quart's name should have appeared as Librarian, instead of Miss Ida Gardner. The error was not made in this office—we published the list of officers as submitted by one of the Library officials. However, we are pleased to make the correction.

Presented With Silver Dish.

On the occasion of their 25th Wedding Anniversary, Saturday, February 5th, Mr. and Mrs. Neil Hutt were presented with a Silver hors d'oeuvre Dish by their neighbours on Alexander Street. The presentation was made by Mrs. J. Reoch and Mrs. R. Wylie. Mrs. Hutt, in her usual jovial manner, thanked her friends for their kind remembrance.

Kemptville School For Agriculture.

T. L. Kennedy, Ontario Minister of Agriculture, said last week that he had been advised by the Department of National Defence, Ottawa, that all men training as army administrative officers at Kemptville Agricultural School will have been transferred from there by next May 1 and the buildings will then be again available for teaching agriculture. He added a similar statement is expected shortly in connection with buildings of the Ontario Agricultural College, Guelph, now used in R. C. A. F. training.

Socks Acknowledged.

A little over a year ago, some of the Red Cross ladies placed a note in a pair of socks knit for the Red Cross by Mrs. William Steele, who at that time was 94 years old. Last week a letter was received from an English soldier in Italy, stating that he had received the socks, and expressing his appreciation to the knitter. Up until the past year Mrs. Steele spent a good deal of her time knitting for the Red Cross. She was 95 years young last November, but she says she is still willing to do all she can for the boys "over there."

LATE MRS. GEO. E. SUFFEL

There passed away at her residence at Inkerman Station on Wednesday morning, February 2nd, Jennie Rose Werte, widow of the late George E. Suffel, in her 82nd year.

Born at Iroquois, Ont., she was a daughter of the late Gordon Werte and his wife, Hulda Nash, and has lived at Inkerman since her marriage in the year 1899, and until recent years had been an active member of the United Church there.

She is survived by two sons, Arnold at home, and Gordon, of Noranda, Que.; also one brother, Wm. N. Werte of Iroquois.

The funeral was held on Friday, February 4th, with Rev. Mr. Gervan officiating. The choir rendered "Face to Face Shall I Behold Him," in a very acceptable manner, with Mrs. Keith Locke at the organ.

Floral tributes were received from the Grandchilden; Mr. and Mrs. W. N. Werte; Mrs. R. L. Suffel; Mr. and Mrs. L. Porteous; Mr. and Mrs. W. Timmins; Mrs. Wm. Shaver and family, and the W. M. S. and W. A. of Inkerman United Church.

Interment was made at Knight's Cemetery.

Underwent Operation.

Sgt. Walter Johnston, recently released from the R. C. A. F., and son of Mr. and Mrs. Thos. Johnston, Cass Bridge, underwent a serious operation at the Ottawa Civic Hospital on Friday last. He is doing as well as can be expected at present. His many friends here will wish him a speedy recovery.

Suffers Fractured Skull.

Mrs. Thos. Armstrong, of South Mountain, had the misfortune to fall last Friday, suffering a slight fracture of the skull. She is 74 years of age and is at present being cared for at the home of her daughter, Mrs. Ken. Guy, Vancamp. Her many friends will wish her a speedy and complete recovery.

Appointed Chief Medical Officer.

Dr. J. K. Mulloy, son of the late Mr. and Mrs. W. J. Mulloy, of this district, was recently appointed Chief Medical Officer of the new Belcher Hospital at Calgary, Alta. He will be assisted by eleven part-time and full-time doctors. Dr. Mulloy was born in Mountain Township, and is a nephew of Mr. Fred Mulloy of this place.

Died at Vancouver, B. C.

Word has been received here of the death on Monday, Feb. 7th, in Vancouver, B. C., of Dr. George Howell, V. S., formerly a resident of Vernon, Ont., where he practiced in his profession for a number of years before going to Vancouver. He retired from active service a year ago. His wife, the former Sarah McPhail, predeceased him several years ago. Interment took place at Vancouver on Wednesday.

Family Re-Union.

On Sunday last Mr. and Mrs. William Johnston observed their 49th wedding anniversary, with all members of their family present, namely, Mr. Earl Johnston, B.A., of Sarnia; Mr. Lloyd Johnston and L.A.C. Gordon Johnston, of Toronto; Mr. Geo. Johnston, of Ottawa, and Mr. Albert Johnston, of town. This was the first time in twenty years that the family were all together at one time, and the occasion was a very happy one. Their five sons and grandson, Melvin Johnston, accompanied Mr. and Mrs. Johnston to St. Paul's Church on Sunday morning, where they received a hearty welcome and where the celebrants received many personal messages of congratulations.

Dundas-Grenville Presbyterial

The Executive of Dundas-Grenville Presbyterial met in the Sunday School Rooms of Winchester United Church on Tuesday, January 25th. The President, Mrs. C. R. Wilson, presided at both morning and afternoon sessions. The vice-presidents Mrs. Cecil McIntosh, Mrs. Percy Cumming, Mrs. Byron Newman and Mrs. R. W. Armstrong, led in the devotional periods, and Miss Laura Todd was pianist.

After the reading and adoption of minutes, some time was spent in discussing various items of business and interest. One of these was the Reading Course that has been planned for 1944. A letter explaining this course and giving the list of books to be used, has been sent to each auxiliary. The School for Leaders, to be held in Morrisburg in the early autumn, was also discussed.

Very encouraging reports were given by the Secretaries of the different departments. The Treasurer, Mrs. Albert Johnston, reported a total raised during the year of $7366.32, this being an increase of more than $600. over the previous year.

YOUNG BOY PASSES

Malcolm William Jennings, 9-year-old son of Mr. and Mrs. Gerald Jennings, of Mountain Township, passed away at the Ottawa Civic Hospital on Sunday afternoon, following a brief illness. The funeral was held yesterday from his parental home, with interment at Maple Ridge Cemetery.

February Special! WAR STAMPS 25¢ at your GROCER'S

"SALADA" TEA

JO-ANNE SHOPPE SPECIALS

AN OPPORTUNITY TO REPLENISH YOUR HOSIERY NEEDS

CREPE HOSE

Substandards from regular $1.25 line. Popular Shades. Sizes 8½ to 10½.

Special 89c Pair.

Chiffon HOSE

Substandards. Sizes 8½ to 10½.

69c Pair or 2 Pairs $1.25

Dress Special

WOOL GABARDINE DRESSES

Reg. $7.98 for $4.98

Reg. $9.98 & $10.98 for $6.98

Misses Sizes, 11 to 19, and 12 to 20. Also a few Women's Sizes.

ALL FUR-TRIMMED WINTER COATS, 20% OFF REGULAR PRICE

JO-ANNE SHOPPE, Phone 96, Winchester

HELP THE FOOD INDUSTRY REACH IT'S $2,000,000 Objective

BUY MORE WAR STAMPS DURING FEBRUARY 25¢

McKERCHER BROS.

Telephone 86 - - Prompt Delivery

Keyes' CASH Store

FIREKING SAPPHIRE GLASSWARE

8¼ inch Bowls ..... 45c each
Cups and Saucers .. 25c each
7 in. Salad Plates ... 20c each
4½ in. Fruit Nappies . 13c each
9½ in. Dinner Plates 30c each
5½ in. Cereal or Soups, 15c ea.

We understand that this shipment will comprise the total amount available for the first six months of 1944.

Goblets ..... 18c each
Juice Glasses ..... 5c each
Tumblers ..... 7c each
8 in. Fruit Dishes .... 15c each
Salt and Peppers ..... 5c each

FIREKING OVENWARE

3 piece set for $1.00.
Consists of 10 in. bowl, 8 in. bowl and 7 in. bowl.

RANGE-TEC TOP OF STOVE WARE

Saucepan with Cover $2.75
9 inch Frying Pan $2.25
Fireking Casserole 98c
Fireking Pie Plates, 9 inch, 35c
Loaf Pan 55c
Utility Pan 75c

DELUXE UTILITY SET

Consisting of Salad Fork, Salad Spoon, Safety Grater, Picket, Mayonnaise Spoon, Spreader, Paring Knife and Fruit Cover.

Price $1.50

Galvanized Pails, No. 12 ... 29c
Heavy Tin Dairy Pails, No. 14, Price 65c each.
Glass Washboards 59c
Sheet Metal Frying Pans
7 1-8 inch 15c
8 1-2 inch. 25c
9 5-8 inch. 25c
Putty Knives 15c
Edison Mazda Lamps, 25, 40 and 60 Watt, 15c each.
Large Tin Funnels ... 10c each
Muffin Tins ..... 29c each
Tin Jelly Cake Pans, 8 x 8 x 2. 15c each.
Potato Mashers ..... 15c each
Large Graters ..... 15c each

LOOKING GLASSES

Panel Mirror with Picture, Size 8 3-4 x 23.

Price 79c each.

PILLOW PAC

Finest new mothproof sanitary cotton down. Suitable for filling cushions, pillows, etc.

1 lb. Bags, 39c.

DUST MOPS

49c and $1.00.

BATTS! BATTS!

Snow Queen Batt 45c
China Batt 59c
2 lb. Batt 89c
Lily Batt, 1-2 lb. 17c
Daisy Batt, 1-2 lb. 20c

Get your supply of Batt for the season, as we have our allotment for some time to come.

COTTON FLOOR MOPS 39c

WHITE SCRIM CURTAINS

20 x 78 inch. Colored Valance.

$1.00 per pair.

MARQUISETTE CURTAINS

24 x 78 inches. Colored Bars.

$1.19 pair.

BEDSPREADS

Krinkle Crepe, 80 x 100 ins. Colors, Blue, Peach and Green. Good Value.

Price $2.98.

CURTAIN NET

Colors, Rose, Peach, Blue, and Green.

Price 25c per yard.

CHILD'S WOOL ROMPERS

Blue and White, and Pink and White.

1.15 per suit.

CHILD'S CREPE DRESSES

1 and 2 years. Blue and White.

Price $1.25 and $1.49.

LADIES' HAND BAGS

Colors, Brown, Navy, Red & Black. Assorted styles and leathers.

Price $1.98

T. O. KEYES

Telephone 16 - - Winchester, Ont.

HY. BESSIN

SPECIALS FOR Thursday, Friday and Saturday

SAFETY MATCHES 3 Boxes for 29c

PURE CREAM OF TARTAR 25c per Box,

Assorted HORNE PUDDINGS 5 for 25

SUPER SUDS, Large - - 22c Package

CHICKEN HADDIES 33c per tin.

PURE MARMALADE 36c Large Jar

PEANUTS Unroasted Without Shell 35c lb.

ROUNTREES COCOA Bulk 15c lb.

WORCESTER SAUCE 15c Bottle

PEANUT BUTTER

On Sale Friday And Saturday While Quantity Lasts. To Customers Presenting This Coupon FRIDAY

CLOVERLEAF CURRIED SALMON 35c tin

PORK&BEANS 15c Tall Tin

To Customers Presenting This Coupon

MEN'S Gum Rubbers $1.59

CLEARING Dyola Dyes 5c pkg.

CLEARING CUTEX Nail Polish 5c Bottle

CLEARING OF OILCLOTH Shelf Remnants 10c

ALL ELASTIC Arrow Garters 50c

MEN'S WHITE Handkerchiefs 15c-20c-25c

TRANSFER PATTERNS 15c

CLEARING CLARK'S Embr'y Thread 15c large ball

PHONE 109

MacDONALD'S HARDWARE

CONNOR HAND WASHER $17.50
CONNOR HAND WRINGER ..... $ 7.50

STEEL BRUSHES 65c
HORSE BRUSHES 30c
CURRY COMBS 25c

POLISHES

O'CEDAR POLISH 25c
LEMON OIL 25c

CHIMNEY CLEANER

SOOTFOE, per Tin 25c
Cleans Pipes the Easy Way.

UNIVERSAL MILKERS

UNIVERSAL MILKERS—GIVE US YOUR ORDER !

W. C. MacDONALD

Hardware & Farmer's Supplies Winchester, Ont.

LAWRENCE LOUCKS, Salesman

Marshall Mattresses

We have a number of Marshall Spring-Filled Mattresses at Reduced Prices.

NEW CHESTERFIELDS

New Stock of Spring-Filled Chesterfield Suites. Come in and see them.

J. L. DIXON, Furniture Dealer

Funeral Director—Packard Ambulance Service

TELEPHONE 13 - - WINCHESTER, ONT.