WINCHESTER PRESS

VOL. 76. No. 35. WINCHESTER, ONT., THURSDAY, JANUARY 9, 1964. PRICE 10 CENTS

100 Years Old

Friday, January 3rd, 1964, was the 100th birthday of a very well known district lady, Mrs. Agnes Gove. Mrs. Gove celebrated her century anniversary in the Private Harlington Hospital at 66 Cartier Street, Ottawa, where she now resides.

Born one hundred years ago on the family farm at Osnabruck Centre, she was the former Aggie Edith Empey. She was married on December 16th, 77 years ago, and she and her husband celebrated their Golden Wedding Anniversary 26 years ago. Mr. Gove died on May 19, 1939.

Mrs. Gove is well known in the Russell and Williamsburg areas where her two daughters, Mrs. O. L. Hollister of Williamsburg and Ottawa, and Mrs. Gladstone Warner of Russell, reside. Brought up in the Osnabruck Centre community, she was a member of the Woodlands Anglican Church where she was baptized and confirmed. She was an ardent church worker as long as long she remained in the district.

In addition to two daughters, Mrs. Gove has in her family ten grandchildren, 22 great grandchildren and six great, great grandchildren.

Congratulations and best wishes to Mrs. Gove on her 100th birthday.

Every Citizen Can Help!

Council Suggests Plan For Action - Not Words

Lighted Park, New Street Signs Improved Roads, Centennial Grant Promotion All Part Of Program

"Municipal Council is interested in the development of Winchester in every way, shape and form," said Reeve G. H. Reynolds in making his inauguaral address at the first 1964 meeting of Council Monday night. He continued: "All suggestions and advice from citizens and interested persons will be accepted and appreciated, with the future and betterment of Winchester the goal of the council."

If the first council meeting is a good indication of the action and attitude to be taken by the administration of the village, 1964 will be a productive and successful year in Winchester. In making his statement the Reeve urged the business men and citizens of the village to make an intensive effort to promote Winchester constantly and effectively.

In referring to the failure to attract new industry to town, the Reeve reiterated the efforts made by council to entice new manufacturing or other concerns. All leads to obtain new business will be pursued to the fullest and in order to facilitate this program a committee may be formed. Funds may be budgeted to the committee to attempt to assure some degree of success. Inquiries were received from several interests last year, but an industry failed to locate here.

There was definitely some progress in 1963, but the new year should develop into a major step into the future with a concentrated effort to keep Winchester apace with the times and push forward with the best effort yet. The Reeve said that there is an excellent possibility of receiving a Centennial grant of an unspecified amount. No decision, as yet, has been made on how the monies should be spent; however, many ideas and suggestions are under discussion.

WATER SUPPLY

One valuable addition to the town water system is high on the list of priorities. That is the construction of a pump house, acquisition of a new pump and another well to augment the present supply of water. Although the present system is adequate and the water supply abundant, an auxiliary plant would ensure against breakdowns or another emergency when the extra system might be urgently needed.

LIGHTED BALL PARK

A lighted ball park appears to be a distinct possibility in the near future. It was suggested by the Reeve that all plans and problems for the inception of such a park be cleared up so that some concrete action may be taken to make the park suitable for many outdoor night activities a reality.

Concluding his report Reeve Reynolds urged Council and townspeopl and support to making Winchester a thriving, progressive community.

Rev. W. L. Thomas of St. Matthias Anglican Church gave a prayer of invocation to open the meeting. He was thanked by the Reeve and later Clerk C. R. Robinson was instructed to send an appropriate letter of thanks to Rev. Mr. Thomas.

Clerk C. R. Robinson conducted the swearing in of members of council for 1964. This formal ity complete the members adjourned into private committee.

With the return from committee discussions, Clerk Robinson read the minutes of the five December Council meetings, giving a quick review of the year-end business. Answering a written inquiry from the Winchester District Memorial Hospital it was agreed that land owned by the municipality directly south of the Hospital grounds could be sold to the Hospital at a suitable low cost. However, the understanding was made that this low selling price was made available only to the Hospital, and to accommodate possible expansion.

An answer to a letter sent to Ontario Hydro concerning recent power interruptions was received. Answering the formal complaint Hydro explained that the insulators on the newly restrung high voltage line from Glen Becker into Winchester were installed too tightly. Cold weather causes the contraction of the cables and this, with the tension of the insulators, caused the poles to snap, necessitating replacement. Currently, supports are being installed to strengthen poles where necessary.

Further Hydro business was discussed when Council suggested that a request be made for another main feeder line to be constructed into the village. Presently, Winchester's Hydro System is supplied only by one feeder from the south. The additional supply line could possibly prevent further power failures and serve as a back-up supply of electricity.

NEW STREET SIGNS

Reeve Reynolds hoped that definite action could be taken this year on the erection of street signs throughout the village. In co-operation with the Chamber of Commerce, Council hopes to begin a three-year program to name all streets, beginning with streets running off St. Lawrence and Main Streets. Further action on street improvements is to begin as soon as possible and the streets committee has been asked to allot a sum of money in its 1964 budget for this purpose.

Street lighting was a point of major discussion. New and increased standards of lighting may be instituted and within a period of three years the Council expects all the village's streets to have modern and bright, effective lights. The proposal was made by Councillor Elliott, and supported by all members.

COUNCILLOR ELLIOTT

Councillor Elliott also suggested a program of street repairs which may begin this summer. The program would be designed to enable a complete repaving of Winchester streets over a period of the next few years. A number of streets will will be repaved, not patched, each year; to bring the road conditions to a high degree of constant repair. Of course, all streets will be well maintained during the program with necessary repairs being made until repaving can be accomplished. A hot mix material will be used for repairing, not the previous tar and chips solution.

The Public School situation is one for citizens to take careful note of, Council explained. With an expected enrolment of slightly more than 400 pupils a view to expansion of present facilities must be brought to the forefront.

Councillor Elliott brought to the floor a suggestion for an "Old Home Week" similar to the one in 1934. The celebration would be in conjunction with the 1967 World's Fair and Canada's 100th birthday. Council agreed the thought had definite possibilities and filed it for consideration in the near future.

The busy first session of Council closed with a request from Reeve Reynolds for a continued promotion of the town by all citizens. A concentrated effort is to be made to advertise Winchester. Council is summoning representatives from the Chamber of Commerce, 100 Club, Legion and other interested groups and parties to a meeting to discuss promotion of the town and community projects. The over-all work adopted by Council Monday night will be part of a three-year program to be at least partly completed by 1967 — the Centennial year.

"Soot" Petition Given Council By Irate Citizens

A petition protesting damage from smoke and soot emanating from the Hotel Winchester has been received by Council. The petition requests action be taken to curtail and eliminate the black smoke and soot which is "defacing buildings and sidewalks, causing unfavourable customer comment, and ruining rugs and floors in many homes."

According to the petition the hotel system appears to be inadequate or improper under the present conditions, as the black trail is widespread about the town. Council has turned the matter over to Town Solicitor Ted Warren to determine what action can be taken to alleviate the situation.

Council Appoints Officers For 1964

Town Council moved into action at Monday evening's inaugural meeting for the new year 1964. They quickly passed the necessary bylaws to permit the installation of new officers and committees. Reeve Reynolds, commenting on the competency and efficiency of the committees in the first year of Council's two-year term, suggested committees remain intact.

Committees appointed unanimously were: Finance, Councillors Biccum and Elliott; Roads and Bridges, Councillors MacDonald and Christie; Property, Councillors Christie and MacDonald; Utilities, Councillors Elliott and Biccum; Police, Reeve Reynolds; and Hydro Commission, the five-man Council.

Officers rehired to continue in their positions vital to the effective operation of the municipality in general remain with the same salaries as last year. C. R. Robinson, in his position as clerk-treasurer, and secretary-manager of Winchester's water and hydro system, receives a salary of $4,800. Wanda Alexander, secretary for the Clerk and Council, receives $2180. Reg. Freeland, in his capacity as Town Foreman and Utilities Supervisor, received an $180 increase in salary and was rehired for $4,500 per year. With a car allowance of $115 per month, Chief Constable Les. Whitteker was given a $200 increase in pay and now receives a yearly salary of $3,700. Remaining in his position as Assessor, Harry Potter draws a salary of $750 per annum.

Fence viewers hired were John Hay and Jim Walker. Appointed solicitor was Ted Warren of the Cass and Cass Law Office. The firm of Fraser and Otton remain as auditors.

Concluding the jammed session of official appointments and naming committees, Council re-appointed the seven member Community Centre Board and added two new members to the Community Park Board. Remaining on the committee in charge of the Community Centre are Robert Vice, Sam Ault, Lloyd LaPorte, Edwin Duncan, Keith Carkner, and Councillors Walter MacDonald and George Elliott.

To add youth and athletic background to the Community Park Board, Council appointed two new members, Harvey MacIntosh and Robert Porteous. Incumbent members to remain on the active Board are Walter Johnson, Max Boyd, Jim VanBridger, and Councillors Don Christie and Howard Biccum.

Council authorized the sending of fees to the Ontario Municipal Electrical Association and to the Ontario Roads Municipal Association of which Winchester has been a long standing member. Council passed the motion involving the $11,000 for road expenditures for government subsidy.

Once again Clerk Robinson was instructed to send the usual contributions to the St. John's Ambulance Corps and the Canadian Mental Health Association. Accounts passed at the meeting were light in view of the recent year-end meeting in December and the short period elapsed in 1964. Those passed were: Municipal, $629.31; Hydro $82.90 and water $3.05.

Council estimated total tax revenue for the year at $125,000 and is allowed to borrow up to $80,000 of this amount.



60th Anniversary

Photographed at their home on the occasion of their Diamond Jubilee 60th Wedding Anniversary, Mr. and Mrs. Thomas Edgerton were married in the Melvin Settlement 60 years ago Monday, January 6th.

The Edgertons received many lovely gifts from family and friends, and their Main Street West home is fragrant with the aroma of the many plants and flowers received from well wishers.

Celebrating their anniversary with their family, eighteen members were present at a Sunday evening dinner. Mr. and Mrs. Edgerton have two children: Mrs. Ewart Carkner (Louella) and Donald; seven grandchildren and five great grandchildren. Mrs. Edgerton has one brother, Herb. Robinson of Winchester. Thomas Edgerton has one brother, Joe, in Western Canada, and two sisters, Mary of Cornwall and Mrs. Martha Ball of Chesterville.

They also received many congratulatory messages, letters and cards.—Press Staff Photo.

Mrs. Jas. MacGregor Dies At Ormond

Mrs. James C. MacGregor, of Ormond, died suddenly on New Year's Day. Daughter of the late Thomas Chester and Elizabeth McCulloch, she was born in Brockville, Margaret Phoebe Chester.

Raised and educated in Brockville, she attended Ottawa Normal School before coming to teach in Ormond in 1911. In Ormond she met and married James C. MacGregor on December 27, 1916. A devoted member of the Ormond Baptist Church, Mrs. MacGregor was a Sunday School teacher of many years and willingly gave her wholehearted support to any worthwhile cause in the community.

Surviving are, her husband, James; two daughters, Mrs. Jas. Voorneveld (Isabel), and Mrs. Alan Younger (Catherine), both of Ottawa; one son, Alex, at home, and eight grandchildren. Two brothers predeceased her, one in World War I and the other in 1934.

Funeral service was conducted by Rev. George Cawfield, assisted by Rev. D. L. Gordon. Pall-bearers were neighbours Esbon Rice, Murray McIntosh, Charles McAuley, Kenneth Carkner, Erwin Cumming and Harrison McIntosh.

Allen Holmes Elected Master Angus Lodge

At the annual meeting of the Angus Lodge No. 10 OYB last Thursday evening Allen Holmes was elected the new Master.

Other officers elected include: Immdiate Past Master, Victor Thoms; Deputy Master, Wayne Thoms; Chaplain, Tom McAuley; Recording Secretary, Benson Cinnamon; Financial Secretary, John Cinnamon; Treasurer, Reg. Cooper; Director of Ceremonies, Bill Cinnamon; Senior Orator, Joe Racine; Junior Orator, Dwayne Armstrong; Outside Sentinel, Esbon Rice; Inside Sentinel, Barry E. Cinnamon; Committees: 1st, Victor Thoms; 2nd, Arthur Angus; 3rd, Errol Thorpe; 4th, Herbert Robinson; 5th, Reg. Cooper; Auditors: Esbon Rice and Arthur Angus.

Basil Barkley Dies At Massena

Basil Barkley died suddenly at his home in Massena, N. Y., on Saturday, January 4th. Beloved husband of Ella Crites and brother of Mrs. Tom Reed of Winchester, he died in his 64th year.

The body rested at Phillips' Funeral Home, and services were held from First Baptist Church, with interment in Pine Grove Cemetery.





Hospital Direction Marked By New Signs

Bold black letters spell out Winchester and District Memorial Hospital. Shown to the left is one of the two new signs erected by the Hospital Board that mark the entrance to the Hospital at the foot of the Public School Grounds, corner of St. Lawrence and York Streets. One of the attractive signs stands on each side of the York Street entrance to the Hospital grounds.

After much insistence from the columns of The Press and other sources, Highway signs denoting the existence of a hospital in Winchester were finally erected in the latter part of 1963. The blue signs with the large white H are the province-wide symbols to inform the public of a nearby Hospital. The hospital has been in existence for some fifteen years now, but the signs just got to Winchester, after a considerable delay.

However, the tall signs are very effective and are part of the network of traffic and information signs erected throughout the province by the Department of Highways. Both entrances of Highway 31 into Winchester are now clearly marked with the signs denoting a Hospital within on mile, one-half mile, and finally an arrow sign points up York Street to Winchester's modern more than one hundred bed hospital. These are a visual aid to residents and travellers alike.—Press Staff Photos.

4-H Club

Winchester No. 2 4-H Club, "What Shall I Make?" had its eighth and final meeting last Friday. Under the direction of Mrs. Roy Merkley, discussion involved the upcoming Achievement Day.

Brenda Byers spoke on judging, and Mrs. Merkley gave instructions to the members for Achievement Day.

THE WINCHESTER PRESS

WORKMAN BROS., Publishers

Established in the year 1888
Published Wednesday Afternoon.
Dated Thursday.
Subscription Rates: $3.00 per year in Canada; $4.00 per year in the U.S.A., payable in Advance.

Member of the Canadian Weekly Newspapers Association and the Ontario Weekly Newspapers Association

Guaranteed Circulation over 2600.
Advertising Rates on Request.

Authorized as Second Class Mail, Post Office Department, Ottawa.

Volume Seventy-Six. Thursday, January 9th, 1964.

Turkey Famine

Right now the turkey season is drawing to a close, mercifully. The beautiful golden brown bird that appeared on the table on Christmas Day with those gloriously succulent slabs of white meat and long scrumptuous brown drumsticks that had delicious written all over them has slowly degenerated into a mass of half-picked bones and dried-up morsels of dressing clinging desperately to life on the crumpled, defeated piece of white grizzle.

Even the day after Christmas, it looked just fine. Who doesn't enjoy a sandwich of broad, clean slices of turkey. But then, comes the decline of the turkey empire.

Mother insists we must clean it up. First it is Turkey Tetrazzini; we eat it pretending the plate in front of us holds a huge T-bone with an aroma like the nectar of the gods. Alas, there's still some left and the cat won't touch it. The turkey a la king tastes like cod liver oil. Then to completely destroy the already wrecked turkey that everyone but Mother has declared a disaster area, we have turkey hash. Not one of us can possibly choke it down!

Mother agrees it is getting a little tasteless around the edges; we can give it to the dog. Rover, just fainted. Tomorrow is New Year's so we can get a fresh turkey. Oh great! But, for supper we are having turkey broth. Surely the hot water she pours through those aggravated and disgusting looking bones will melt them and they shall disappear, and let us eat in peace.

Turkey New Year!

Saving Our Watersheds

No single factor has a more decisive influence on human beings than water, and every drop we use comes from our watersheds.

Limited comprehension about this has wasted millions of acres of land, caused crop failures, raised floods, starved livestock, destroyed park lands, and the most widely recognized, caused the pollution of drinking water.

"Man," said William Vogt in his book *'Road To Survival'* "is the only organism known that lives by destroying the environment indispensable to his survival." Man is worse than a parasite in this example. Man uses his brain to conquer the wilderness, the very basis of life. It is only recently that a sustained interest has been seen to create a harmonious relationship with our total environment, animal, vegetable and mineral.

History can show us past failures. Erosion sapped or destroyed all the great Mediterranean civilizations, from Athens and Rome to the previously fertile plains of North Africa. Long ago, and not here? Not so! Look at the Saskatchewan of the 30's. It was a picture of abandoned farms, cattle skeletons and blasted hopes. The dust bowls of the southern and western United States are further example. Dead civilizations are a distinct threat for the future.

We cannot be content to look back with pity, or we, too, may become part of the dust disregarded by nature. More water per capita is being used to-day than ever before. At the beginning of the Christian era 250 million persons inhabited this planet; when the Pilgrims landed in 1620 there were twice that many. In October 1963, world population was placed at 3,181,000,000. One author, Aldous Huxley, predicted in "The Politics Of Ecology" a population of six billion by the year 2000.

To hold the water necessary, a well cared-for watershed is essential. Its tree and plant roots will hold water throughout the year. Its dead leaves and top soil, in company with the roots, will hold the water in their sponge-like masses. Some water goes deep into the subsoil to form hidden subteranean lakes and rivers.

On a watershed where 24 inches of precipitation reaches the soil, a plot only ten feet square receives and disposes of 6.25 tons of water a year. An acre receives 2,718 tons. In orderly disposition of this huge amount of water every square inch performs a vital important function. Yet water, our most important commodity, is taken for granted.

A key factor in conserving water is the forest. In the three stages of forest history —the ruthless exploitation of virgin forest, followed by a period of great demand and no supply, such is the present case in the United States; then the effort to rehabilitate or restore the forests — fire, axe and bulldozer have pushed back the forest; now it is necessary to recognize the vital importance of the living society of trees, plants and shrubs.

To manage watersheds the basic principles and laws governing the whole living community must be respected. Natural characteristics must be recognized; some extensive wilderness areas preserved; and well managed watershed forests and grasslands preserved and augmented.

Whose job is it? To protect our watersheds is a task of governments, federal and provincial. There is the need to act jointly and individually. Smaller watersheds, refer to them as local, require co-operative action of municipal and county councils. The farmer who plants a woodlot on a hillside and terraces or contours his fields is not only contributing to his own welfare, but to that of everyone between himself and the ocean. When he bands together with neighbours he makes a whole community better to live in.

The very least we can do as responsible individuals is to become informed about the problems and make our voices heard in demanding conservation of our most priceless material resource, water.



IT'S NICE, BUT DON'T STEP BACK TO ADMIRE IT . . .

Meditations . . .

BY REV. CECIL W. TUININGA

Psalm 90:12—"So teach us to number our days that we may apply our hearts unto wisdom."

Our modern machine-age has made us time conscious. Increasingly we live by the clock. Speedy jets are too slow for the impatient executive, the overpowered cars too slow for the business agent. Speed is our motto, for machines are in the saddle and we are swept along furiously.

Time is the all-important item. Every moment counts in our highly industrialized society, for time equals money. Time also equals safety, for we live in the age of nuclear power. Time is desperately important, for the first blow will bring almost sure conquest, and that blow could depend on a few moments.

Yes, we have become time conscious. Time is a vitally important thing, and we count it carefully. But do we count it wisely? It was a foolish counting of time against which Moses warned. He saw it again and again in his day that men did not stop to reflect on the passing of time. For some strange reason, while living in the midst of death, men thought time was inexhaustible. That mistake men make today also. David sings of the foolish unbeliever, "Their inward thought is, that their houses shall continue forever and their dwelling places to all generations."—Ps. 49:11.

Against such an unrealistic view Moses protests. He gives a clear resolute answer as to how we must use and count time, that is, he exhorts us to count time in the light of our own frailty and to use it with a view to eternity. Of time he says that it is as a bird in flight. It carries us all along in its flight to our eternal destination. Of man he says, "Thou carriest them away as with a flood; they are as a sleep."—Ps. 90:5. For that reason he prays that men may have true wisdom in the use of their time, that they may learn to count it rightly.

How do we apply our hearts unto wisdom? We do so when we walk in God's' precepts and fear him with godly fear. For we are all being swept along by the wings of time toward the grave, swift and sure.

Yes, we are all on the way to the grave, but that is not the end. For that reason this prayer of Moses is so important. A foolish use of time will reap for us eternal condemnation and punishment. A wise use of our time will bring us eternal blessedness and glory. It all depends on whether we live by faith, accepting the salvation offered in Christ Jesus, or whether we reject the Gospel and live for self, for pleasure, and the things this life offers.

This warning of Moses can hardly be over emphasized. The message is too important to ignore. It is indeed a matter of life and death, for Scripture says, "Man that is in honour, and understandeth not, is like the beasts that perish."—Ps. 49: 20. What a judgment! But of the wise man that lives by faith it is said, "The wise shall inherit glory."—Prov. 3:35, and "The way of life is above to the wise, that he may depart from hell beneath."—Prov. 15:24.

Of Many Things

BY AMBROSE HILLS

TWELVE LOVE AFFAIRS

I propose to have twelve love affairs in 1964.

Faling in love with January, I am told, especially by eastern friends, is a hard thing to do in Winnipeg, where the corner of Portage and Main holds the world record for ear-nipping. I have managed it, however; and anyhow, it seems to me the wind that whistles around Dominion Square in Montreal is more bone-chilling than any Manitoba wind.

It doesn't make sense, but I adore February because it means January — which I loved so much — is over. That's fickle, but true.

March finds me madly in love with its promise of April. By the 28th, I'm at the giggly stage—and when April, almost unbelievably, arrives, I'm love-crazed for sure. Let's not go through May to November or I'll get nauseatingly maudlin.

But good old December—there's the month that makes the heart throb. Any month that can hand you so many bills and expenses but hold your love is really something. No other province in Canada puts on the show December does in Manitoba. Hoar frost takes crooked old maples and makes well-dressed Christmas trees out of them. Even country towns get so carried away they string colored lights everywhere, and Winnipeg, brightly-lit at all times, makes every boulevard a show-place in December.

Just to be alive here in Canada in December is worth a lot. It's a land of freedom, fat turkeys and good pay cheques. Those of us who have the good pay cheques and the fat turkeys ought to remember, though, that in spite of general affluence, there are some who must live on all-too-slim rations — and that's a bitter lot indeed when they see everyone else so well fixed. To be poor in a land of plenty is worse than being poor in lands where your neighbors are in the same sad situation. So it's a time when most of us should loosen up a little more when the Salvation Army rings its bells along the street or comes carol singing at the door, for the Army goes wherever there is need. And not with food and clothing alone, but with a message of hope, and handshakes warm with real friendship.

Merry Christmas and Happy New Year, everybody, and God bless us, every one!

Quick Canadian Facts...

The landed value of the catch of Canada's sea fisheries was $114 million in 1962; landed value of the catch of the inland fisheries is about $20 million annually.

The present Canada-United States boundary from the Atlantic to the Lake of the Woods, on the Ontario-Manitoba line, was mainly fixed by the Treaty of Paris, signed in 1763.

From 1946 to 1962 tax revenues of all governments in Canada increased from $2.9 billion to $10.1 billion, or from $243 to $546 per capita.

There are 1,827 grades of employment and pay in Canada's federal civil service; employees total 185,000 and annual payroll is $875,000,000.

In Canada over the past 30 years life expectancy at birth for males has risen from 60 to 67.6 years, for females from 62 to 73 years.

The average profit in the Canadian manufacturing industry in 1962 was 5.1 cents per dollar of sales.

There are about 75 voluntary agencies in Canada that provide foreign aid in the form of food, farm, tools, clothing, etc.; these agencies — churches, service clubs, professional groups—have sent at least 1,000 Canadians abroad on overseas aid programs, and they also provide scholarships and sponsor immigrants.

The Seventh Column

TV commercials, understandingly necessary, often are burdensome things enough to try even the patience of the most calm viewer. For instance, there is an hour and a half program on a well known TV network which has no fewer than 21 commercials. Imagine, in 90 minutes the viewer has thrown at him 21 advertisements and quite often representing a half dozen different products from a bottle of beer to a bottle of pills. To make the situation more aggravating many of the program planners haven't the foggiest notion as to where a commercial should be fitted in. For example, the other night the punch line had just been delivered in a crucial scene in the middle of the program — "I love you . . .". Suddenly the screen was closed in with black and then came that popular little brat winding his way around a room divider to break into the closet and pull down the bathroom tissue. Or maybe it's one of the series of medical depression periods which seem so popular to-day. The hero of the story has a brain tumour. Dr. Ken Basey thinks he can save him; Dr. Kiljoy has reservations, and Dr. Zorring is out having his hair done when in walks the TV commercial without warning—"Does she, or doesn't she?" One good thing about it—as long as TV continues to use advertising this way there seems little doubt that the best medium is still the newspaper where you can sit back, relax and read what you like when you like.

Still on entertainment, there's nothing like a good movie, and Art Knapp has a lot of good shows coming up during the winter months at The Winchester. Why not take a night off from the "living room monster" and go to a good show? And we still get a kick out of those double bills which crop up every once in awhile. Here are a few more to ponder over: Tammy and the Doctor and Doctor In Distress; Horror Hotel and Maniac; Sword of Lancelot and Nearly A Nasty Affair; Ski Troop Attack and Teenage Zombies; Island of Love and Pirates of Blood River; The Haunted Palace and The Terror.

Or try these double bills for size and a laugh: Summer Holidays and It Happened At The World's Fair; The Young Swingers and Reform School Girls; and finally, The Mating Game and A Ticklish Affair.

Winchester 100 Club again plans to sponsor the annual Carnival Queen Contest in conjunction with the Winter Carnival. Full details are expected to be released in the next issue of The Press. So, gals over 15, plan now to enter this contest. Lots of prizes and a "funderful" experience whether you win or not.

Winchester Community Centre remains the most popular skating centre in the area, judging by the crowds thus far and the record number of season tickets which have been sold. And Sunday afternoon skating is becoming more popular. By the way, if you haven't taken to the blades for a little Sunday afternoon action why not come out this week. You'll be surprised how "out of shape" you really are the next day.

And just for a change of pace, if you don't curl, don't bowl and don't skate (even if you do) why not take a jaunt back to the C.C. and take in a hockey game or ten this winter. Two leagues are operating with Winchester Juniors and Williamsburg Intermediates providing the action. The teams deserve and need your support. And the hockey is exciting, being played by players most of us know. How about it!

George Elliott says his store has had a big demand for running shoes. And he couldn't understand what the boys were doing buying running shoes this time of year until someone mentioned that it's Leap Year. That one extra day gives the gals a little more "hunting" time, but even Leap Years do not alter the truth—most males are bagged in June, July or August, with September a close second. So, sitting ducks, beware!

Sugar and Spice

By Bill Smiley

We went to a cocktail party during the holidays. In fact, we went to four of them. In fact, we even had one ourselves.

* * * *

And, after judicious consideration, I state categorically that there is no form of entertainment, self-abuse, penance or punishment that comes reasonably close to the cocktail party for sheer ridiculosity.

* * * *

Once upon a time, I suppose, a cocktail party was a genteel affair, a gathering at which friends sipped a drink, discussed the arts, and nibbled a canape or two, before going off to dinner somewhere. Urbane, sophisticated, the manners as polished as the glasses.

* * * *

Nowadays, the cocktail party is a social monster with 44 tales and one great big fat head.

* * * *

First, there's the guest list to prepare. This is a lot of fun, and takes only three weeks. It is interspersed with remarks like, "What the hell did they ever do for us?; and "Well, you may think she's terrific, but I can't stand her."

* * * *

The list includes the names of all the people you "owe" hospitality to. This means the couple who took you for a ride in their crumby boat last summer and soaked you to the skin in the process. And the neighbors who called you over for charred spareribs one evening when their expected guests had enough sense not to turn up.

* * * *

Also all the people who invited you to one of their cocktail parties during the last three years, and the couple who sent you a Christmas card and whom you had cut off your list, and the people down the block who looked after your dog the day you were at the wedding, and the couple you don't know but who look "interesting."

* * * *

You now have eleventy-seven names on your list. So you start scratching. This too is fun. Joe and Mabel are given the axe because Joe always gets stoned. Miriam and Elmer go down the drain because Miriam always starts a fight just because Elmer is a bit of a girl-squeezer.

* * * *

Then there's the booze problem. This produces an agonizing session of elementary mathematics, which results in a reasonable figure, which you then double.

* * * *

And then there's the food business. Food at a cocktail party used to be a matter of a few hors d'oeuvres, but now it's a horse of a different color. Nobody who has gone to the trouble of getting a baby sitter and putting on his best suit at five o'clock in the afternoon has any intention of going home until he has eaten about five dollars worth of the only can of smoked oysters you've ever bought in your life.

* * * *

But these are all on the surface, by-product kicks. The real delight of the cocktail party, as we all know, is the conversation. Where else do the girls get a chance to bare their souls almost as thoroughly as their bosoms? Where else can you hear a chap tell the same story he told at the last three cocktail parties, and tell it even better?

* * * *

When I started writing this column, I was feeling a bit jaded, a trifle critical of the cocktail party. But during the process, I have come to realize that there's nothing quite like it in modern society. Nothing.

* * * *

Unless it might be throwing lions to the Christians.

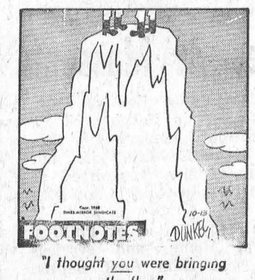

"I thought you were bringing the flag."

REMEMBER!

Winchester Fire Alarm Telephone Number — 774-3344.

LETTERS TO THE EDITOR

The Winchester Press

Dear Sir:

The directors of the Carleton County Federation of Agriculture wish me to thank you for the coverage your paper has given the board meetings of the county federation.

They are aware of the value of this coverage and are very grateful for all that you have done.

Thank you again for helping publicize our activities.

Your sincerely,

MRS. E. L. MACARTNEY
Secretary,

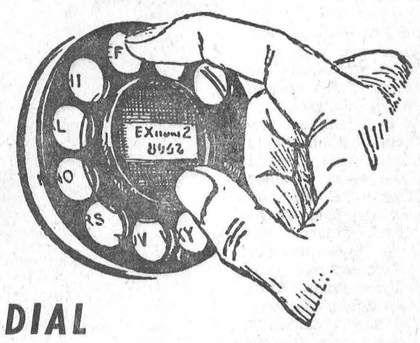

DIAL

774-2524

FOR

PRINTING

THE WINCHESTER PRESS



Mr. and Mrs. Lloyd Servage Celebrate Golden Anniversary

Mr. and Mrs. Lloyd Servage, shown with their wedding cake, observed their Golden Wedding Anniversary recently. An Anniversary dinner was held at the home of Mr. and Mrs. Donald Shay.

The happy couple received many calls from Massena, Winchester, Orillia, Chesterville and district. They also received a scroll from the Provincial Treasurer and a congratulatory message from Mrs. Jean Casselman, M.P. —Photo Courtesy of Chesterville Record.

Beef Cattle Day Held At KAS

Close to two hundred beef farmers and farmers interested in beef attended a Beef Cattle Day at KAS recently. The program, the first of its kind in Eastern Ontario, was sponsored by the animal husbandry division of KAS with the co-operation of county and district beef improvement organizations.

J. Dalrymple, head of the division, with assistant C. Gracey, co-ordinated the day-long event. KAS beef herds were shown to the gathering and results of tests and projects were discussed at the meeting.

Carleton County Agricultural Representative Don Black said he had support for his idea of a feeder-stocker sale for this part of Ontario from the Carleton-Dundas Beef Improvement Association, and the KAS staff.

An illustrated talk by Dr. E. B. Meads showed facts about the care of cattle before, during and after shipment. A panel answered all questions presented about beef.

Still Have A Few . . .
Large Turkeys
39c lb
DIXON'S
ALLIED FOOD
— PHONE —
774-2005 or 774-2631
WINCHESTER

EASTERN COUNTIES'

Plowmen Elect Officers For '64

Eastern Counties' Plowmen's Association held its annual meeting in Kemptville with a splendid attendance. Following is a list of officers for 1964:

Hon. presidents, A. M. Barr, of Kemptville, and Tace Wade, of Russell; hon. directors: Roy Shaver, Finch; George Hay, Russell; Howard Greer, North Gower, and Donald Greenlese, Mount Chesney.

Past president, Alex Little, Rusell; president, Harold Fickes, Long Sault; 1st vice president, Patrick Schnupp, Bourget; secretary-treasurer and manager, Harry Williams, Mountain.

Kemptville Agricultural Representative, F. J. Parish, Kemptville; auditors, R. W. Stanley, Ottawa R. R. 4, and E. B. Armstrong, Oxford Mills.

County Directors:

Carleton County—R. W. Stanley, Ottawa, and A. L. Armstrong, North Gower.

Clarence County — Rene Savage, St. Pascal, and Oscar Labelle, Clarence Creek.

Dundas County—Hugh McConnell, Morewood, and Harry Williams, Mountain.

Frontenac County — Howard Kyle, Wolfe Island, and Charles Stoness, Sunbury.

Grenville County—C. B. Armstrong, Oxford Mills, and Harold Scott, Oxford Mills.

Leeds County—Arthur Purvis, Mallorytown ,and Lloyd, Van Dusen, Mallorytown.

Prescott County—J. U. Leduc, Alfred, and Roger Pregent, Le Faire, R. R. 1.

Russell County—W. L. Booth, Russell, and Bernard Leclerc, Marvelville.

Stormont County — Kenneth McDonald, Northfield, and Ivan Eamon, Lunenburg.

Final Tribute Paid Memory Miss Mabel Rae

A highly respected and well loved citizen of Nation Valley, Miss Mabel Rae, died December 23 in Winchester District Memorial Hospital, in her 78th year.

Born in 1886 the daughter of the late Walter Rae and his wife, Cornelia Merkley, she graduated from Morrisburg High School and later attended Ottawa Normal Schoo. Her teaching career began in 1904, and since that time she had taught in schools in Nation Valley, Maple Ridge, Melvin Settlement, Cloverdale and Hallville. Later, she moved to Western Ontario and had taught at Stoney Creek until her retirement sixteen years ago. She was a teacher of great ability and was endeared to her many pupisl and friends.

For eleven years after her retirement, she resided with her aunt, Mrs. Andrew Carruthers, of Waddington, New York. A keen gardener, Miss Rae returned to Nation Valley five years ago and resided with her family.

A Presbyterian, she was interested in all church and community activities. She leaves to mourn her passing, three sisters and four brothers: Mrs. M. F. Smith (Charlotte), of Chesterville; Douglas, of Ottawa; Preston, of Belleville, and Gertrude, Pauline, David and Donald, at home.

Rev. Wm. Sutherland conducted the funeral service from the Vice and Craig Funeral Home on December 26th, with interment at Maple Ridge Cemetery.

Pall-bearers for the late Mabel Rae were Graham Smith, Douglas Smith, Judson Rae, Frank Schwerdfeger, Malcolm Allison and Arthur Summers.

Low White Sale Prices!!
Fashion Prints/Stripes/Pastels/Fitted Sheets

It's here at last...that wonderful time of the year when Tex-Made sheets go on sale. All over Canada, the fine stores that sell Tex-Made sheets invite you to come in and make your selection from the largest, most colourful collection available. There are white sheets and fitted sheets...six enchanting pastel sheets... five dashing striped sheets...elegant sheets all covered with roses and happy sheets strewn with bright sunny daisies. Sheets of every description and because they're Tex-Made you get more value all year round, because they're woven of more finely spun cotton, with more threads per inch and more inches per length. Join the big celebration...buy Tex-Made now and save!



Shasta Daisies...Tex-Made's newest sheet creation. Here's the freshest look in fashion—new Shasta Daisy print sheets. It's the evening dress of the year, and like all Tex-Made sheets ...right now, they're selling at a new low white sale price.

THE MOST FASHIONABLE BEDS IN CANADA WEAR
TEX-MADE SHEETS
DOMINION TEXTILE COMPANY, LIMITED, MONTREAL

HERE'S THRIFT ... to give your budget a lift!
FABRICS Unlimited
ARE MAKING ROOM FOR NEW SPRING STOCK BY OFFERING YOU . . .
10% to 30% REDUCTIONS
LUCKY 13 SALE starts January 13th and with every purchase of $13.00 or more you will receive a $1.00 Refund

These are a few examples: Prices Shown Below Are Per Yard

Wool Plaids, 54''-60'', plain & brushed ....compare at 2.98—**NOW 1.89**
Wool Flannels, 54''-60'' .....compare at 3.99—**NOW 2.69**
Brocades .....compare at 2.79—**NOW 1.29**
French Broadcloth .....compare at 8.75—**NOW 3.49**

Save Now! - - - Stock Limited!

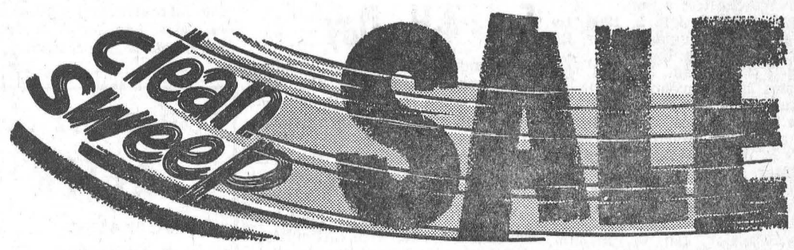

PHONE 774-2207 —— WINCHESTER

MORGAN'S MARKDOWNS

20th ANNIVERSARY

Sale Starts To-day **WINCHESTER - 774-2413** *Open Friday Nights*

SPORT JACKETS
The Finest Harris Tweeds



Regularly Priced at 45.00
SALE PRICE **37.00**

Others Regular to 39.95
SALE PRICE **29.95**

Limited Number Priced At **16.95**

SUIT YOURSELF ...to Perfection



Regular 49.95 *SALE PRICE* **39.95**
Regular 69.95 *SALE PRICE* **59.95**
Regular 79.95 *SALE PRICE* **65.00**
Regular 85.00 and up *SALE PRICE* **72.50**
——Many Sizes To Choose From——

OVER 200 PAIRS OF THE FINEST DRESS PANTS
To Clear At Only
6.95 to 16.95
Priced Reg. From 9.95 to 22.95

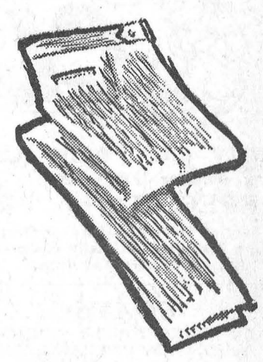

TOP COATS OVERCOATS JACKETS
All Greatly Reduced

Boys' Suits and Sport Coats
REGULARLY PRICED from 21.50 to 45.00
25% DISCOUNT

—Many Other Articles On Sale Not Listed Herein—

Terms of Sale Cash
With such terrific "MARKDOWNS" all sales must be Cash

• ALTERATIONS EXTRA
• ALL SALES FINAL

Especially For Women

Mrs. D. Robinson Dies Suddenly At Niagara Falls

Mrs. Evelyn Josephine Robinson, wife of Charles Delbert Robinson, died suddenly on January 4th at Niagara Falls. She was a daughter of Mrs. Edna Fisher, of Peake's Station, Prince Edward Island, and was in her 37th year.

In addition to her husband she is survived by a son, David, and a daughter, Deborah. Other mourners are: Earl and Cyrene Fisher, Mrs. Robert Marti, Mrs. James Kearny and Mrs. Roy Johnston, all of Toronto; Mrs. Maurice Fisher, of British Columbia, George Fisher of Peake's Station, P. E. I.; Mrs. Henry Van Omme, of Mount Stewart, P. E. I., and Mrs. Arthur Adams of Charlottetown, P. E. I.

The body rested at Morse and Son Funeral Chapel, Niagara Falls, where the funeral was held on Tuesday, proceeding to Our Lady of the Scapular Church for mass at ten o'clock. Interment was made in Lundy's Lane Cemetery.

Mr. Robinson is a son of Mr. and Mrs. Herbert Robinson of Winchester.



Mr. and Mrs. James G. Reynolds

Pictured following their recent marriage at Parkdale United Church, Ottawa. The bride is the former Marian Jean Clarke, daughter of Mr. and Mrs. Hanford Jackson Clarke, Ottawa. The bridegroom is the son of Reeve Garner and Mrs. Reynolds of Winchester.—Photo by Joosten.

BIRTHS

Following is a list of recent births at the Winchester District Memorial Hospital:

On Tuesday, Dec. 31, 1963, to Mr. and Mrs. Harry McRoberts, of Winchester, a son.

On Tuesday, Dec. 31, 1963, to Mr. and Mrs. L. P. Bourgeois, R. R. 1, Winchester, a son.

On Thursday, Jan. 2, 1964, to Mr. and Mrs. Douglas Kirker, R. R. 3, Prescott, a daughter.

On Friday, Jan. 3, 1964, to Mr. and Mrs. Clarence Coughler, of Russell, a son.

On Friday, Jan. 3, 1964, to Mr. and Mrs. Martin Jr. Mesman, R. R. 2, Williamsburg, a daughter.

On Saturday, Jan. 4, 1964, to Mr. and Mrs. Adrien Lamoureux, R. R. 3, Crysler, a son.

On Saturday, Jan. 4, 1964, to Mr. and Mrs. Gordon Beckstead, 455 Echo Drive, Ottawa, a son.

On Sunday, Jan. 5, 1964, to Mr. and Mrs. Gary McKee, R. R. 1, Mountain, a son.

On Sunday, Jan. 5, 1964, to Mr. and Mrs. James Styles, of Iroquois, a daughter.

On Sunday, Jan. 5, 1964, to Mr. and Mrs. Carl Simms, Mountain, a son.

On Monday, Jan. 6, 1964, to Mr. and Mrs. Lucien Millaire, R. R. 3, Russell, a daughter.

Vernon Debs Set For 4-H Day

Vernon Debs were making final preparations for the 4-H Achievement Day at their seventh and eighth meetings held at the home of Mrs. Lee. Both meetings opened with the 4-H Pledge and the roll call was answered.

Mrs. Lee and Mrs. McBride helped the girls with difficulties for their display at the special Achievement Day. The Debs will exhibit "A Set of Accessories for the Closet." Helen Cameron will act as commentator at the display.

Laundry bags were judged by the members and prizes awarded. Mrs. Lee served a delicious lunch on each occasion.

774-2524
is the new phone number of
THE WINCHESTER PRESS

MURIEL'S FLOWERS
Flowers For All Occasions
774-2601 Winchester

FOR THAT . . .
AFTER
- SKATING
- CURLING
- HOCKEY
- BOWLING

SNACK
— DROP INTO —
FLORA'S
Lunch and Bowling Alley
"The Spot That Refreshes"
Jean and Dalton Kenney
PROPRIETORS
774-2201 WINCHESTER



Johnston — Powell

The marriage of Patricia Isabel, daughter of Dr. and Mrs. Edward Charles Powell, of Lachine, Quebec, to Dr. Murray Annable Johnston, son of Mr. and Mrs. Douglas Johnston of Winchester, took place December 14th in St. Andrew's United Church, Lachine, with Rev. Dr. J. W. Patterson officiating. Mr. W. Bennet-Brown played the wedding music, and Mrs. John F. Munson was soloist. Standards of pink gladioli and white shasta poms were used to decorate the church.

The bride, who was given in marriage by her father, was in a white peau de soie gown with fitted bodice, sabrina neckline, sleeves einding in points over her hands and the skirt falling into a chapel train. Her shoulder-length bouffant veil of tulle illusion was held by a tiara of crystals and seed pearls and she carried a colonial bouquet of pink sweetheart roses and white feathered carnations.

Miss Lorna Gentleman, as maid of honour, was in a frock of midnight blue poult de soie. The two other attendants, Miss Meg Jubien and Miss Lynda Bell, wore similar frocks in romance blue. They wore headdresses of tulle in matching shades and carried colonial bouquets of pink demure roses and white poms.

Donald Johnston was best man for his brother. The ushers were Ormee Chamberlain and Juhee Kim.

Mrs. Powell, the bride's mother, was in a gown of turquoise crepe with beaded bodice and skirt with side drape. She wore a matching hat of velvet flowers and a corsage of pink sweetheart roses.

Mrs. Johnston, mother of the groom, wore a brown crepe gown, with a pale beige hat and a corsage of white carnations.

Following a reception at the Royal St. Lawrence Yacht Club, Dr. and Mrs. Johnston left for New York and Bermuda, the bride travelling in a two-tone blue flecked woollen suit, blue velour hat and a corsage of pink carnations.

Upon their return they will take up residence in Ottawa.

Carlson - Helmer Exchange Vows

Pefferlaw Associated Church was the scene December 21st when Margaret Rosaline Charlotte Helmer was united in marriage with Elmer Charles Carlson. The bride is the daughter of the officiating clergyman, Rev. and Mrs. Wm. R. Helmer, The groom is the son of Mrs. Emille Carlson and the late Mr. Carlson.

Given in marriage by her oldest brother, William, the bride wore a floor-length traditional gown of white taffeta, with lily-point sleeves, trimmed with alencon lace and an irridescant tiarra with a shoulder-length veil. She carried a cascade of red roses.

The maid of honour, Viola Helmer, of Winchester, a cousin of the bride, wore a powder blue taffeta dress with short sleeves and overskirt trimmed with appliqued flowers. She carried a cascade of yellow and pink carnations and mums.

Edward Carlson assisted his brother as the best man. Rosalene Williams was the flower girl and she carried yellow posies.

After a reception at the Village Restaurant the couple left for a honeymoon trip to Orlando, Florida.

BOWLING

South Mountain

Lyle Simzer led the South Mountain bowlers on Monday evening with a high cross of 658 and high single of 278. Other scores were:

Cliff Berry 629, Bill Williams 614, Don Durant 601, Gerald Simzer 594, Ken McLaren 591, Lyal Coughler 573, Bill Hocksema 560, Verna Simzer 559, Peggy Harris 543, Dale Boyd 526, Bill MacDonald 521, Lyle Render 519, Leonard McLaren 518, Donna Marcell 517, Doug. Berry 517, Heather Raistrick 515, Gord. Richardson 513, Lloyd Marcell 511, Jim Skelly 510, Doug. Boyd 508, Clarence Marriner 507.

COQUETEL CACAO...



You will just have to try this après le dîner COQUETEL CACAO in order to savor its intriguing rich taste chocolat . . . c'est franchement a most superb "wine cocktail" for sipping.

But you will want to try the three COQUETELS by Brights. The price of each is modest in the highest degree. The decanter bottle, handsome for la table, is pleasing to the eye.

When you sip COQUETEL CACAO you will express your gratitude for this suggestion.

Brights FINE CANADIAN SINCE 1874 Wines
Brights Coquetel AU VIN CACAO
328

YOU GET "MORE IN '64" FROM . . .
LOOK WHAT 10¢ BUYS
AT YOUR FRIENDLY IGA STORE
IGA
Prices Effective 'till Closing January 11th

CLARK'S TOMATO SOUP 10-oz. tin 10c
LIBBY'S FANCY TOMATO JUICE 15-oz. tin 10c
MAGIC CUFF BABY PANTS Assorted Colours & Sizes 10c
Valley Farms Frozen FRENCH FRIES 9-oz. pkg. 10c
CURITY SMALL ADHESIVE BANDAGES Plain or Merc. 10c

MORE BIG 10¢ VALUES
SNYDER'S CHOICE SLICED (20-oz.) CARROTS 10c
GRANDMA'S (12-oz. tin) MOLASSES 10c
HUNT'S TOMATO (7½-oz. tin) SAUCE 10c
IGA DOG HOUSE (15-oz. tin) DOG FOOD 10c
SCHWARTZ PREPARED (6-oz. jar) MUSTARD 10c
GOLDEN LADLE Spaghetti (2¼-oz. tin) SAUCE MIX 10c
BULLDOG MEDIUM (pkg. of 6) STEEL WOOL 10c
I G A (pkg. of 25) LUNCH BAGS 10c
DOWNY FLAKE (pkg. of 6) WAFFLES 10c

LA FRANCE FANCY Pink Salmon 1-LB. TIN 49c

NEW ZEALAND, SPRING CHOICE, DELICATELY FLAVOURED
LEG-O-LAMB 45¢ lb. WHOLE or BUTT HALF

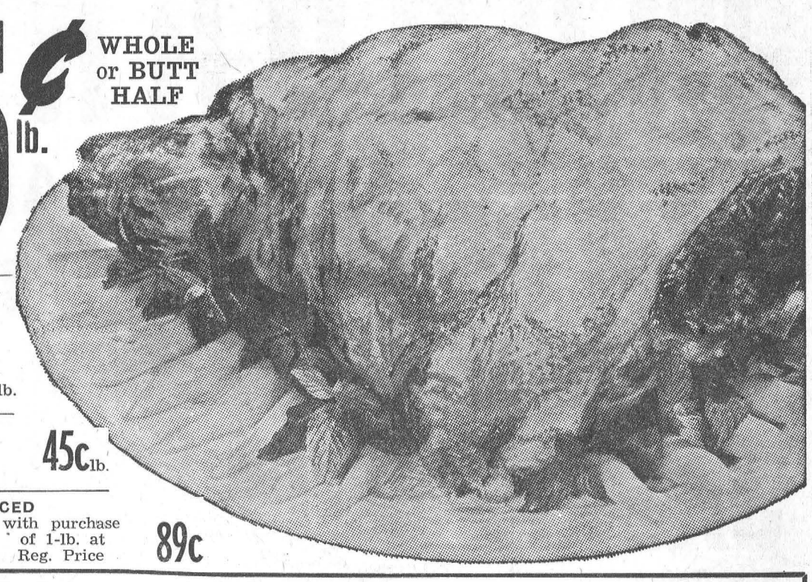

SWIFT'S PREMIUM — FULLY COOKED — PICNIC STYLE SMOKED (Hock Off) Pork Shoulder 39c lb.
SPARE RIBS 45c lb.
MAPLE LEAF RINDLESS, SLICED Side Bacon 1-lb. pkg. 10c with purchase of 1-lb. at Reg. Price 89c

Choice Trimmed, "Ready For The Pan" RIB LOIN CHOPS lb. 45c
Choice — The Sweetest Cut Shoulder Lamb Chops lb. 45c

FLORIDA MARSH SEEDLESS WHITE GRAPEFRUIT 10 FOR 69c
ONTARIO NO. 1 COOKING ONIONS 5 lb. bag 35c
ARIZONA NO. 1 FRESH GREEN ONIONS 3 bunches 29c
CANADA FANCY RED McIntosh Apples 5 LB. BAG 59c
ONTARIO NO. 1 MARSH Washed Carrots 5 LB. BAG 35c

FOR ONTARIO STORES — (White For Quebec)
IGA COLOURED MARGARINE .....2 for 39c
AYLMER (14-oz. tins) FANCY KERNEL CORN .....2 for 35c
CRINO (3-lb. pkg.) INSTANT MILK .....each 79c
IGA (6-oz. jar) INSTANT COFFEE .....each 75c
ROYAL — All Flavours (3-oz. pkgs.) JELLY POWDERS .....3 for 35c
READY CUT CATELLI (16-oz. pkgs.) MACARONI or SPAGHETTI .....2 for 39c
IGA (pkg. of 30 bags) ORANGE PEKOE TEA BAGS .....each 35c
ROBIN HOOD — All Varieties (18-oz. pkg.) CELEBRATION CAKE MIXES .....each 49c
TOP VALU (1-lb. prints) CREAMERY BUTTER .....each 55c
LILY (7-oz. cups) HOT DRINK CUPS with handles .....2 for 29c
1-lb. PACKAGES GOOD LUCK MARGARINE .....2 for 59c

PORTEOUS' VERNON IGA WINCHESTER LEN STECK IGA BARCLAY'S WILLIAMSBURG

Jo-Anne Shoppe PHONE 774-2003 WINCHESTER
JANUARY CLEARANCE

Party and Fussy DRESSES
Regular 19.95 — 24.95 — 29.95
SPECIAL ½ PRICE
A Special Selected Group of Brocades, Velvet Wools, Matallic, etc. Many one-of-a-kind styles and not all colours and sizes.

COATS . . . .
MANY LUXURIOUSLY TRIMMED WITH MINK, BEAVER, PERSIAN LAMB. All from our Regular Stock racks.

WINTER HATS — ½ Price

DRESSES . . . .
A special group of Dresses selected from our regular stock of Wools, Knits, Crepes, etc. All marked down in price. You will be amazed at the special prices. Not all sizes.
ALL REDUCED 20%

BIG SAVINGS AT THE *BARGAIN CENTRE*

$5.00 will buy any DRESS on sale
At our BARGAIN CENTRE STORE — Wool Flannels, Cottons, Crepes. Sizes 7-20 and 14½-24½. Not all sizes available in every material.

$15.00 will buy any COAT on sale
At our BARGAIN CENTRE STORE — Take advantage of this outstanding Special. Sizes in the group range are from 6 to 20 and 14 1/2 to 24 1/2

All Sales Final - CASH ONLY - No Layaways

Personal News . . .

Mr. and Mrs. Cecil Moore and girls, of Edmonton, Alta., spent the Christmas holidays with his parents, Mr. and Mrs. Lloyd Moore of Metcalfe, and other relatives in the district.

Mr. and Mrs. Howard Moore and family of Winchester, Mr. and Mrs. Lloyd Moore of Metcalfe, Mr. and Mrs. Harold Moore and family of Ottawa, Mr. and Mrs. Cecil Moore and girls of Edmonton, spent Christmas Day with Sgt. and Mrs. Kenneth L. Moore and family of Kingston.

Mr. and Mrs. Harold Moore and family, of Ottawa ,have moved to Winchester Springs where he has accepted a job with Allison Feeds.

Christmas Eve guests at the home of Mr. and Mrs. Howard Moore and family were Mr. and Mrs. Cecil Moore and girls of Edmonton, Alta.

Mr. and Mrs. Lorne Meldrum and family of Metcalfe, Mr. and Mrs. Roy Meldrum and Laura Lee, of Chesterville; Mr. and Mrs. Fred Meldrum and Jennie Lynn, of Ottawa, Miss Alice Windsor and Miss Lauren Blais had Christmas dinner with Mr. and Mrs. Keith Ross of Ottawa, and Mr. and Mrs. Maynard Meldrum and family joined them in the evening.

Mr. and Mrs. Lorne Meldrum and Gladys, of Metcalfe, had New Year's dinner with Mr. and Mrs. Keith Ross of Ottawa.

Mr. Earl Barkley, of Toronto, has returned home after spending a holiday with his parents, Mr. and Mrs. Robert Barkley, of town.

Visitors at the home of Mr. and Mrs. Clarence Deeks at Christmas and during the holiday season were Mr. Rowat Deeks and Muriel Deeks, Mr. and Mrs. James Deeks and daughters, of Ottawa; Mr. and Mrs. Alfred Gorman and sons, of Montreal, and Mr. Charles Utman of Ottawa.

Mr. and Mrs. George Brown, of Auburn, N. Y., visited Mr. and Mrs. Clarence Deeks and other relatives early last month.

Christmas guests of Mrs. R. T. MacIntosh of Winchester were Mr. and Mrs. Malcolm Rae of Dunnville, Mr. and Mrs. Cecil Rae, Inkerman, and Mr. and Mrs. R. Hirst of Ottawa.

Mr. and Mrs. Cecil Rae and Mrs. R. T. MacIntosh were New Year's guests of Mr. and Mrs. R. Hirst of Ottawa.

W.O. 1 and Mrs. K. E. Saddlemire and family, of Trenton, spent the Christmas holidays at the home of Mr. and Mrs. Merton Saddlemire and Beatrice, of Williamsburg.

Mr. Ronald Coleman, of Centralia, called on Mr. and Mrs. Arnold Casselman, Winchester Springs, on Friday afternoon.

Mr. and Mrs. Arnold Casselman, Winchester Springs, were recent callers on Miss Ruth Harper, Milton and Cecil, of South Mountain, and Mr. and Mrs. Eardley Coleman and family of Dundela.

Miss Sheila Hyndman, Reg.N., daughter of Mrs. Gordon Hyndman, Hallville, has returned to London, Ontario to resume her studies at Western University after spending her holidays with her family and friends.

Start The New Year RIGHT!!

● White Face ● Well Aged
Beef Now On Sale
Steaks ..... lb. 75c
Fresh! Fresh!
Leg of Ham ..... lb. 49c

FRESH OYSTERS
½-pint — 1.25

BLOM'S
Meat & Locker Plant
Mountain, Ont.
Ph. South Mountain 989-6053
OUR STORE HOURS
9:00 to 6:00
Closed Wednesday afternoon
Open Saturday Evening 'til 10

Durant's Flowers
For Every Occasion!
DELIVERED
WORLD-WIDE WIRE SERVICE
CHESTERVILLE — Ph. 448-2060
GRACE J. DURANT

PROFESSIONAL DIRECTORY

CASS & CASS
LAW OFFICES
Winchester. Phone 774-2004.
Chesterville. Ph. 448-2735.
Bank of Nova Scotia Block

GRAHAM L. CASSELMAN, C.L.U.
Crown Life Insurance
Group Insurance - Pension Plans
Phone 774-5150 - Winchester

H. E. BICCUM
District Representative for North Amercian Life Insurance Co.
A complete Insurance Service for all lines of Fire and Casualty Insurance, including Hospitalization. Also Real Estate Broker. Telephone 774-2410, Winchester.

CANADIAN LEGION
B. E. S. L.
Branch 108, Winchester
Meets on the First Monday of each month in Legion Hall, Winchester.
All War Veterans Welcome
H. C. MUSSELL, President.
L. E. STRADER, Sec'y.-Treas.

HAROLD D. POAPST
District Representative for North American Life Insurance Co.
Complete Insurance Service
Automobile - Fire - Wind - Etc.
Real Estate Broker
Phone 774-2602 - Winchester

S. EARL FREELAND, C.L.U.
The Manufacturers' Life Insurance Company
Suite 403, Victoria Building
140 Wellington St. — OTTAWA
Telephones: Office CE 2-3507
Res. Winchester 774-2334

ATTENTION, CAR BUYERS!
Our Low Cost Financing and Insurance Plan will help you make a better deal. Before you buy talk it over with us!
H. E. BICCUM
Insurance and Real Estate
Phone 774-2410 - Winchester

MONUMENTS
L. D. Wells & Sons
Formerly C. C. Stubbs & Co.
MONUMENTS and CEMETERY LETTERING
on No. 2 Highway opposite the New Union Cemetery
PHONE KEystone 4-2255
ROSS McCONNELL Representative
WINCEESTER. Phone 774-3541
"The Most Modern Shop In Eastern Ontario"

R. BRYSON PATTERSON
OPTOMETRIST
* Eyes Examined * Glasses Fitted
Office Hours — 9-12 — 1-5
Closed Wednesday
For appointments Phone 258-2274
Prescott Street, Kemptville

LIFE INSURANCE
District Representatives of the Mutual Life Assurance Company of Canada; Lyall M. Crowder, South Mountain. Phone 989-2154; Keith Crowder, Brinston. Phone South Mountain 989-5674. Office Phone 989-2157.

The Investors Group
Investors Syndicate of Canada Ltd.
Investors Mutual of Canada Ltd.
Investors Growth Fund of Canada Limited
Investors International Mutual Fund Limited
Investors Trust Company
WARD GOWLAND
48 Largo Cres. Ottawa 5, Ont.

HENDERSON LODGE NO. 383
A. F. & A. M., WINCHESTER
Meets in the Masonic Temple on the Second Thursday of each month at 8.00 p.m.
Visiting Brethren Welcome
D. C. CASSELMAN, Wor. Master
DR. W. A. SHERWOOD, Secretary

CROWDER'S INSURANCE AGENCY
All Lines of General Insurance
Office Phone 989-2157.
L. M. CROWDER.... Res. 989-2154
C. H. CROWDER....Res. 989-2149
SOUTH MOUNTAIN, ONTARIO

FRASER INSURANCE SERVICE
Bill McVey - Jim McVey
Phone METCALFE 157
Auto - Fire - Farm - Life and Liability

For Cemetery Memorials See
W. J. L. BOYD & SONS
Representing
R. M. Best Granite Co., Kingston
Architects and Craftsmen of Civic and Private Memorials. Church Memorials of Bronze, Marble and Brass
PHONE 774-2520 - WINCHESTER

G. WILLIAM GORRELL
Barrister, Solicitor, Notary Public
PHONES—Office, KIngsdale 3-2922
Res. KIngsdale 3-3195
MORRISBURG — ONTARIO

SUMMERS INSURANCE SERVICE
H. E. Summers - E. R. Summers
TELEPHONE 774-2515
A Complete Insurance Service for all lines of Fire and Casualty Insurance. Also low cost Automobile Financing and Insurance Plan.

ELECTRICAL APPLIANCES
Full line of Beatty and RCA Victor Electrical Appliances including Electrical Stoves, Refrigerators and Freezers, Washing Machines, Dryers, Oil Space Heaters, Television.
ROSS H. BECKSTEAD
Phone KI 3-2103 - Williamsburg

D. HUGH THOMPSON and SON
General Insurance
Telephone KI 3-2287
WILLIAMSBURG - ONTARIO

ARTHUR A. CRAWLEY & CO.
OTTAWA - MONTREAL - BROCKVILLE - TORONTO
SUDBURY - NORTH BAY - SAULT STE. MARIE
Ottawa Address—132 Lyon Street Telephone 3-7715

CORNWALL - OTTAWA - MORRISBURG
MacLEOD, COMRIE & CO.
CHARTERED ACCOUNTANTS
Licensed Trustees in Bankruptcy
Cornwall Tel. WE 2-3613
Morrisburg Tel. KI 3-2935

Cards of Thanks . . .

CARD OF THANKS—I wish to extend very warm thanks to my kind friends, neighbours and relatives who sent me cards, letters, treats and flowers, and also visited me while I was in hospital. Special thanks to Drs. Justus and Byers, nurses, and all those who helped make my stay very pleasant.—Harry M. Anderson. 35p

CARD OF THANKS—We wish to express our heartfelt thanks to all our friends and neighbours who assisted so greatly during our recent loss of a dear wife and mother, Mrs. James C. MacGregor. The many gifts, flowers, memorial donations of Bibles, cards and other expressions of sympathy were deeply appreciated, and will long be remembered. — James C. MacGregor and family. 35p

CARD OF THANKS—I wish to express my sincere thanks to Dr. E. White, Dr. H. G. Barton and all who visited me, sent cards and gifts while I was a patient in Hotel Dieu Hospital Kingston.—John J. Scanlan. 35c

CARD OF THANKS—Roy Keck would like to thank the H. C. Fairbairn Funeral Home, Rev. J. L. Dean of Iroquois and those who acted as pallbearers at the time of the funeral of the late William James Farrell. 35p

CARD OF THANKS—I would like to thank my friends and relatives who remembered me with cards, treats and visits while I was a patient in Winchester and District Memorial Hospital. Special thanks to Drs. Barton, Byers and Justus as well as the entire nursing staff. —Gordon Bartholomew. 35p

CARD OF THANKS—To my many dear friends of Winchester and area who have so faithfully remembered me throughout the past year and during the recent Holiday Season with gifts, cards, letters and personal visits, I wish to say a most sincere "Thank You" I could not possibly express how very much your kindnesses have meant to me. May God abundantly bless you all!—Mrs. Agnes Stewart. 35p

CARD OF THANKS—Other than a few long nights and some painful days my stay of six weeks in Winchester Hospital was a pleasant one. The many friendly visits, get-well cards and letters, along with gifts and flowers, all expressed your good wishes which certainly had a bearing on my recovery. I would like to thank the nurses, their aides, the orderlies, for their care and attention, also the girls who prepared the food. Many thanks to Drs. Robertson and Rosenquist for their interest and care. Thanks to everyone connected with the hospital, and God bless you. — Mahlon Zeron. 35c

CARD OF THANKS—We wish to thank our many friends of Inkerman district for the much appreciated monetary gift presented to us recently.—George and Clara Edwardson. 35p

CARD OF THANKS—I would like to take this opportunity to thank my many friends who visited me or remembered me with cards, gifts, flowers or telephone calls while I was a patient in the Winchester District Memorial Hospital. I would also like to thank Dr. Barton, Dr. D. Justus and the nursing staff for their kind care and patience, also Rev. R. S. Robertson and Rev. J. Hibbs for their personal calls.—Milton Harper. 35p

CARD OF THANKS—We wish to express our sincere thanks and appreciation to our kind friends, neighbours and relatives for their many acts of kindness, expressions of sympathy, gifts to the Cancer Society, Gideon Bible Society and the many beautiful floral tributes following the death of a beloved husband and father, Thomas L. Brown. The many sympathy cards, letters, and the wonderful baking sent in to our home have been most appreciated. Special thanks to Dr. Howard Justus for his faithful care, and to the entire nursing staff at the hospital for their many kindnesses. Everything has been more deeply appreciated than words can express. — Mrs. Thomas L. Brown and family. 35p

REMEMBER!
Winchester Fire Alarm Telephone Number — 774-3344.

Particular People Insist On
Quality
For Top Quality Dairy Products Call . . .
WINCREST DAIRY
Basil Dawley & Sons
Ph. 774-3630 WINCHESTER

WINCHESTER COMMUNITY CENTRE
WINTER RINK SCHEDULE

MONDAY AFTERNOON—Rental—any group for hockey or skating
MONDAY EVENING—6:00 Juvenile Hockey
8:30 Broomball Town League
TUESDAY AFTERNOON—2 to 3 Pre-school Skating with parent.
3 to 5 Public School Skating.
TUESDAY EVENING—6 to 7:30 Pee Wee Hockey.
7:30 to 10:00 Public Skating
WEDNESDAY AFTERNOON—Rental—any group.
WEDNESDAY EVENING—6:00 to 730 Midget Hockey.
8:00 Intermediate Hockey.
THURSDAY AFTERNOON—2 to 3 Pre-school Skating with parent
THURSDAY EVENING—6:00 to 7:30 Pee Wee Hockey.
7:30 to 10:00 Public Skating.
FRIDAY AFTERNOON—Rental—any group.
FRIDAY EVENING—6:00 to 7:30 Bantam Hockey.
8:00 Junior Hockey
SATURDAY MORNING—9:00 to 10:00 Pee Wee Hockey.
10:00 to 11:00 Duffer Hockey.
10:00 to 11:30 Children's Skating, under 12.
SATURDAY AFTERNOON—1:00 to 2:00 Bantam Hockey.
2:00 to 3:00 Midget Hockey.
3:00 to 4:00 Rented — Taken.
SATURDAY EVENING—7:00 to 10:30 Public Skating.
SUNDAY AFTERNOON—2:00 to 4:00 Public Skating; Admission by Membership Tickets only.

ADMISSION FOR SKATING
Adults, 35c; High School Students, 25c; Children, 12 and under, 15c.
Rental hours to be arranged through the Rink Manager.

SPECIALS
TOYS and TREE LIGHTS
20% DISCOUNT
HOCKEY STICKS ..... from 1.35
HAND SLEIGHS ..... each 6.49
WATER HEATERS ..... each 18.90
Men's Winter Caps 97c each
Men's Therma-Knit Underwear
Good Stock—LADIES' SNOW BOOTS
G. E. ELLIOTT
DRY GOODS and HARDWARE
PHONE 774-2614 WINCHESTER

LOST • RENT • SELL • BUY • HIRE • TRADE •
"YOU'LL FIND IT IN THE WANT ADS!"
• FOUND • SERVICE • EMPLOYMENT • PERSONAL •

CLASSIFIED ADVERTISING RATE

For Sale, Wanted, Lost and Found Advts., not over 25 words, 75 cents for the first insertion and 50 cents for each subsequent insertion. Cards of Thanks, $1.00 minimum. In Memoriams, $1.00 with four-line verse, 25c for each extra 4 lines of verse. Advts. for this column are inserted on a Cash Basis only. They will not be accepted over the phone or by mail unless the party has an open account with us, or unless the cash accompanies the order.

FOR SALE

FOR SALE—6 cylinder motor, also transmission, rear-end and other parts for 1955 Chev. car. All in good condition. Phone 774-5457. 34-35p

FOR SALE—Three good brood sows due to farrow from February 4th to 22nd. Priced very reasonable. Contact Wilbert Shannette, Williamsburg. Phone KI3-2208. 34-36p

To control severe mastitis in dairy cows use NIXON'S POWR-PAK Mastitis Ointment. Six one dose tubes — $5.00. Free mastitis test blotters in each package. Available at La Rose Pharmacy in Winchester. Satisfactory results or your money back. 35c

FOR SALE—Three teams of horses Some young & some middle aged. All broken. Apply to Maynard McDiarmid, Osgoode, Ontario, Phone Metcalfe 29 R 4. 35p

FOR SALE—1½-year-old Pure Bred Holstein Bull, Dam V. G., 5 lactations—60774 lbs. with average 4.19 Also a number of Pure Bred heifer calves. Apply to Hume McConnell, Chestreville, Phone 448-2408. 35-36p

IN MEMORIAM

FARMILOE—In loving memory of a dear mother who passed away January 4th, 1962 and father who passed away January 12th, 1954.
Loving and kind in all their ways,
Upright and just to the end of their days;
Sincere and true in their hearts and minds,
Beautiful memories they left behind.
—Ever remembered by Mr. and Mrs. G. Mitchell. 35c

AUCTION SALE
LIVESTOCK, IMPLEMENTS & HOUSEHOLD EFFECTS

There will be sold by Public Auction on Lot 3, Concession 5, Township of Finch, four miles North-east of Chesterville and four miles West of Berwick on

FRIDAY, JANUARY 10th,
commencing at 11 a.m.

42 Head of High Grade Holstein Cattle; 5000 bales of hay; One new Cockshutt 550 Tractor and loader, 3 months old; one New Holland 130 Manure Spreader; Full line of Machinery; Complete line of Household Effects.

FARM consisting of 175 acres, subject to a reserve bid.

"Lunch will be available"

TERMS—All cattle and feed will be CASH. Machinery—$25.00 and under Cash; Over that amount 6 months' at 6% interest. Terms on Tractor 1/3 cash, balance on a Farm Loan or terms of sale.

Mrs. J. J. LYNCH, Proprietor
Dwight Tupper, Auctioneer 35c

REAL ESTATE

Cornwall Phone WE 2-3205
ALBERT GALE AGENCIES LTD.
Phone KI 3-2898 — Write P.O. Box 397
Morrisburg - - Ontario

NOTICE

Pursuant to By-law No. 3381, the January Session of the Council of the Municipal Corporation of the United Counties of Stormont, Dundas and Glengarry will be held in the Council Chambers, County Buildings, Cornwall, on Monday, the 20th day of January, A.D., 1964, at 2 o'clock p.m.

County Buildings, Cornwall, Ontario.
L. C. KENNEDY, Counties' Clerk-Treasurer.

TENDERS
For Printing of Minutes of Council

Sealed Tenders marked on the outside "Tenders for Printing" will be received by the undersigned up to 12 o'clock noon, January 20th next for the printing of the Minutes of Counties' Council for the year 1964. Tender forms may be received from the undersigned upon request.

County Buildings, Cornwall, Ontario.
L. C. KENNEDY, Counties' Clerk-Treasurer.

WANTED

Applications are invited for the position of Business Administrator for the North Dundas District High School. The position includes the duty of Secretary-Treasurer for the North Dundas District High School Board.

The salary will be $4,000.00 per year. Applications must be in the hands of the undersigned by January 15th, 1964, and marked on the outside of the envelope "Application for Business Administrator".

ALLISON GRAHAM, Acting Sec.-Treas., North Dundas District High School Board, R. R. No. 3, Chesterville, Ontario.

TO RENT

TO RENT—Three room apartment Immediate occupancy. Phone 774-2210. 32tfc

FOR RENT — Heated apartments Hot and cold water supplied. Free parking for tenants. Reasonable rent. Apply to Hotel Winchester or Phone 774-2119. 34-36c

FOR RENT — Heated Apartment, three bedrooms and bath, above Legion Hall. Apply to Ken. Summers, Phone 774-2103, Winchester. 35-36c

FOR RENT—Newly furnished apartment or a completely re-built house, with the option to buy. Apply to Harold Lannin. Winchester. 35tfc

TO RENT—4-bedroom home, complete with bathroom. One mile east of Marionville. School bus passes gate. Apply to Fred Belisle, R.R. 3 Russell, Phone 622 R 3. 35-36p

LOST

LOST—Child's pet, brown colie female. Answers to the name of "Shep". Apply, Tom MacDonald R.R. 1, Winchester, Phone 774-5616. 35p

LOST—Male Walker Hound. Black and white with brown ear and brown on head. Lost in the vicinity of the Winchester Bog on Saturday, January 4th. Finder please phone Metcalfe 28 R 31 collect. 35c

STRAYED

STRAYED—To my pasture a holstein heifer. Owner may claim same by proving ownership and paying expenses incurred. James R. Johnston, Winchester. Phone 774-3213. 34-35p

NOTICES

SPENCER and SPIRELLA

Ladies! Our January Sale is featuring a lovely white material that you would be thrilled to buy. Now that the Christmas rush is over, why not treat yourself to a new outfit to wear under that new dress you received? Please call Mrs. Ethel Alexander, 11 Gladstone Street, Phone Winchester 774-4121. "Seven Years Experience In Corsetry" 35-38c

NOTICE TO CREDITORS

IN THE ESTATE OF FRANK BURIS DOWSER, late of the Township of Fitzroy, in the County of Carleton, Cattle Dealer, deceased.

ALL PERSONS having claims against the Estate of Frank Buris Dowser, late of the Township of Fitzroy in the County of Carleton, Cattle Dealer, who died on or about the 12th day of November A.D. 1963, are required to file proof of same with the undersigned on or before the twenty-fourth day of January, A.D. 1964.

AFTER that date, the assets of the Estate will be distributed, having regard only to the claims of which the undersigned shall then have had notice.

CHARLES J. COADY, Arnprior, Ontario, Solicitor for the Executor. 35-37c

WANTED

WANTED TO BUY—Antiques, Old Furniture, Cupboards, Bread Boxes, Kitchen Chairs and Rockers, Butter Bowls, Clocks, Guns, China, all kinds of Coal-Oil Lamps, Brass Pots, Sleigh Bells, Ice Cream Parlour Chairs, Stools and Tables. Address all replies to Lawrence Shaver, 121 Adolphus St., Cornwall, or to Box S777, Press Office, Winchester. 6tfc

Start 1964 with a permanent year round business. January 'BEST TIME OF YEAR' for our business. $75.00 to $100.00 weekly selling household necessities. High commission. CATALOGUE on request. FAMILEX, Dept. J. D. 1600 Delorimier. Montreal, Quebec. 35c

Help Wanted
Salesman for New and Used Cars — experience prefered.
Class A Mechanic, with GM experience. Group insurance and other benefits. Apply to:
MacDONALD MOTORS
WINCHESTER

Hockey Players Aren't the Only Ones
who get injured by being checked into the boards!
Farmers get hurt that way too sometimes if they aren't careful when working in a stall with a nervous animal.
A little extra care could prevent such accidents.
But no matter how careful you are on your farm, accidents might happen and accidents are expensive.
CIA has special coverages to help meet costs of farm accidents.
John Barrett
WINCHESTER Ph. 774-6502
Wilbert D. Duncan
VERNON Ph. Met. 16-31
Lorne Mellan
BRINSTON Ph. 989-5480
Mrs. Jessie Runions
CHESTERVILLE Ph. 448-2266
CIA CO-OPERATORS INSURANCE ASSOCIATION
A SURE WAY TO BUY, RENT OR SELL IS TO USE PRESS CLASSIFIED ADVTS. SMALL INVESTMENT — BIG DIVIDENDS!

NOTICES

FARM SERVICE
The highest premium paid for your dead and disabled cattle and horses according to size. Please call Collect 989-6176.
C. F. WOODS
LICENCE NO. 248C63
MOUNTAIN, ONTARIO
"Strictly For Animal Food"

FARM SERVICE
For prompt removal of sick or dead horses or cows to a Government licensed receiving plant, phone . . .
HERB LOUCKS
774-5250 - Winchester
(Licence 192 C 62)

ROCK OF AGES FAMILY MONUMENTS
Look for this seal. It's your guarantee of permanence.
J. L. KINCAID
Phone KI 3-3184
Morrisburg
Authorized Dealer
"Cemetery Lettering"

ART WAHLROTH
B. A., O. D., OPTOMETRIST
Morrisburg, Ontario
HOURS DAILY EXCEPT MONDAY
9 a.m. to 5 p.m.
Please phone for appointment
KI 3-2502

NOTICE...
● WATER TANK SERVICE
● SNOW PLOUGHING with 5-ton truck.
● AIR COMPRESSORS
● HEATERS
● EQUIPMENT RENTALS
CALL — 448-2660 — CALL
SULLIVAN BROS.
Contractors
CHESTERVILLE

OUR NEW TELEPHONE NUMBER IS
774-2619
WINCHESTER IGA STORE

FARMERS!
could you use
MORE COWS?
We are ready to sell you cows on time:
● No Down Payment
● Three years to pay on monthly payments.
For further information see
E. A. DIGNARD
Phone 774-5011
WINCHESTER, ONT.

Art and Amy DAYKIN
PHOTOGRAPHY
● Weddings
● Family Groups
● Children
● Adults
OSGOODE - ONTARIO
Phones: Metcalfe 61 r 4
North Gower 489-3528

Calves $22. to $35.00 cwt.
BEEF SLIGHTLY IMPROVED mostly $11.00 — $15.00 cwt.
— AT —
HOLMES Livestock
EXCHANGE LTD., WINCHESTER
OTHER GOOD PRICES THIS WEEK: Top Springers, $300.00; Top Bull, $16.00 to $19.50 cwt.; Pork, $17.00 to $18.50 cwt.; Sows, $11.00 to $13.00 cwt.; Weaner Pigs, $6.00 to $10.00 each.
SALES EVERY TUESDAY — MODERN BARN & FACILITIES

News From Mountain and District

Mountain

Mrs. Pearl Wyatt and family, of Iroquois, were Sunday callers of Mrs. Elmer Durant.

Mrs. Gordon Robinson spent Friday at the home of Mrs. Shaw and Mrs. Christie.

Congratulations to Mr. and Mrs. Carl Simms on the birth of a son born in the Winchester hospital on Sunday.

Miss Sally Simms and friend, of Ottawa, spent Sunday at the home of Mr. and Mrs. Harold Simms.

Mrs. Wm. Shaw accompanied Mr. and Mrs. Ralph Shaw and Mary to the home of Mr. and Mrs. Allen Waddell and family for New Year's dinner.

Mr. David Cameron and Miss Betty, of Ottawa, were Sunday visitors of Mr. and Mrs. Duncan Cameron.

Mr. and Mrs. Mack Burnett and family of Morewood were Sunday visitors at the home of Mr. and Mrs. Dan McLaren and family.

Callers on Mr. Wilson Kerr and Mrs. Frank Rennick on Sunday were Mrs. Brock Hough and Mrs. Lorne Hoy of Hallville.

Mrs. Ivan Christie spent New Year's Day at the home of Mr. and Mrs. Lanson Hyndman and family.

Guests on New Year's Day of Mrs. John Cameron were Mr. and Mrs. Roy Hastings and family of Ottawa, Mr. and Mrs. Jack Cameron and family of Winchester, and Mr. and Mrs. Matt Hastings of Hallville.

Mrs. George Carlyle spent New Year's Day at the home of Mr. and Mrs. Wm. Carlyle, Osgoode.

Mr. Wilson Kerr and Mrs. Frank Rennick spent New Year's Day at the home of Mrs. Ernest Smith and Mr. and Mrs. Lawson Smith.

Mr. and Mrs. Bill Allington are spending a few days at the home of Mr. Carl Simms and boys.

Mr. Les Brown, of North Bay, Mrs. Lucy Brown of Inkerman, Mr. and Mrs. Dan Shaver of Kemptville, and Mr. Bob Carlyle of Winchester were weekend callers on Mr. and Mrs. Tom Dougall.

North Mountain

Mrs. Ruth Simzer, of Aylmer, Que., and Mrs. Eugene Benware spent the New Year's holiday at their home here and had as their guests Mr. and Mrs. Gerald Erratt and family of Riverside Heights and Mr. and Mrs. Chas. Simser and family of Ottawa.

New Year's Day dinner guests of Mr. and Mrs. John Blaine and family were Mr. and Mrs. Clinton Coleman and family of Ottawa, Mr. R. L. Coleman of Chesterville, Mr. and Mrs. Ralph Blaine, Dick and Dennis, Miss Gail Christie and Mr. and Mrs. W. T. Coleman.

Miss Mary Shaw returned to Toronto on Saturday after spending the holidays with her parents, Mr. and Mrs. Ralph Shaw.

Mr. and Mrs. Ralph Shaw held a card party on Thursday night.

Mr. and Mrs. John Clark and family and Mr. and Mrs. Don Watson and family were dinner guests of Mr. and Mrs. Hugh Blaine and family on New Year's Day.

Mr. and Mrs. Stan. Coleman and Mr. W. T. Coleman attended the funeral of their aunt, Mrs. Archie Black, which was held in Chesterville on Thursday.

Mr. and Mrs. Ralph Shaw had New Year's dinner with Mr. and Mrs. Allen Waddell and family of Iroquois.

Mr. and Mrs. Jim Shaw were dinner guests of Mr. and Mrs. Duncan Cameron at New Year's

Mrs. Ruth Simser and Mrs. Eugene Benware spent a few days at Philadelphie, New York.

Mr. Mervyn Peters was a recent dinner guest of Mr. and Mrs. F. W. Hyndman.

Mr. and Mrs. Clinton Coleman and children, of Ottawa, were Saturday supper guests of his parents, Mr. and Mrs. W. T. Coleman.

Miss Marie Hoy returned to Toronto after spending the holidays with her parents, Mr. and Mrs. Lorne Hoy.

Mr. and Mrs. F. W. Hyndman were dinner guests of Mr. and Mrs. Bill Hyndman and children on New Year's Day.

Mr. Lyle Allen has gone to Oakville to visit his mother, Mrs. Wm. Allen, who is ill in hospital.

South Mountain

Rev. Murray Graham, of Bathurst, N. B., has returned home after spending Christmas with his parents, Mr. and Mrs. S. M. Graham.

Christmas guests with Mr. and Mrs. Earle Francis were Mr. and Mrs. Harry Francis and son, David, of Burlington; Mr. and Mrs. Garnet McGrath, of Jasper; Mr. and Mrs. E. C. Vandervoort, Kingston; Miss Lelah Francis, Reg. N., Brockville; Mr. Dale Cook, Cardinal; Dr. and Mrs. H. E. Robertson, Ottawa; Dr. H. J. Robertson, Toronto, and Mrs. Thos. Francis, South Mountain.

Mr. and Mrs. Donald Graham, of Exeter, spent Christmas with the former's parents, Mr. and Mrs. S. M. Graham.

Mr. and Mrs. Gerald Weir, of Smiths Falls, and Mr. and Mrs. Arnold Casselman of Winchester Springs, were Sunday guests with Miss Ruth Harper and brothers Milton and Cecil Harper.

Christmas Day guests at the home of Mr. and Mrs. Gordon Mulholland were Mr. and Mrs. Robert Black and son, David, of Hamilton; Mr. and Mrs. Donald Mulholland and children, Ronnie and Marcia, Miss Lou Laushway, Mr. Paul Stata and Michael Laushway, all of Prescott; Mr. Trevor Scott, Brockville, and Mr. and Mrs. Glenn Scott, Ottawa.

Christmas Day guests at the home of Mr. and Mrs. James McKee were Mr. and Mrs. Lyle McKee, Morrisburg, Mr. and Mrs. George Juby and son, Stephen, of Prescott, and Mr. and Mrs. Gary McKee, Vancamp.

Miss Teresa Barclay, of Ottawa, spent a few days in town last week.

Mr. Basil Gilmer of Ottawa spent Christmas with his parents here.

Mrs. MacDonald, of Windsor, and Miss Ruth Thompson of Ottawa called on many friends here on Sunday.

Mr. and Mrs. Eric Bendall and Jackie were New Year's guests of Misses Lou and Edna Hunter.

Mrs. T. B. Lunny has returned home after spending some time in Ottawa.

Mr. Mervin Hess has returned home after spending the Christmas holidays with Prescott friends.

Mr. and Mrs. Bob Wilson of Ottawa were guests of Mr. and Mrs. H. Wilson and Nancy over the week-end.

W. I. Meeting

The Christmas meeting of South Mountain Women's Institute met at the home of Mrs. Eldred Richardson. Mrs. A. Shaver, president, was in charge, assisted by the secretary, Mrs. D. Graham.

The programme consisted of readings, musical numbers, carol singing and demonstrations as each member contributed one item towards the program.

Arrangements were made to remember the sick and shut-ins. Gifts were distributed to the members.

Lunch, consisting of one contribution from each member, was served by Mrs. E. Richardson, Mrs. A. Shaver and Mrs. D. Graham.

W. M. S. Meets

The W. M. S. of St. Andrew's Presbyterian Church held its January meeting at the home of Mrs. Wm. Robinson with a good attendance of members. Mrs. G. Blow, president, presided, assisted by the secretary, Mrs. Samuel Graham.

Roll call was answered by a verse of Scripture containing the word January. Committee in charge of the programme consisted of Mrs. S. M. Graham and Mrs. Russell Beggs. They were assisted by Mrs. Wm Robinson, Misses Edna and Lou Hunter, when the new study book on India was presented.

The meeting closed with prayer by Mrs. R. Beggs, followed by the Lord's Prayer in unison.

The February meeting will be held at the home of Mrs. Lorne Boyd.

Hyndmans

Christmas Day guests at the home of Mr. and Mrs. Ray Grant were Mr. and Mrs. L. Wallace and Kim, Mr. and Mrs. Arnold Grant of this vicinity; Mr. and Mrs. Lloyd Grant and children of Kemptville, Mr. and Mrs. Willis Render and family, and Mr. Jack Render of Oxford Station.

Mr. Lyall Lattimore, Mr. and Mrs. Arnott Conley and daughter, of Brockville, visited Mr. and Mrs. Bert Lattimore on Christmas Day.

Residents of this community were shocked to learn of the sudden passing of William Farrell, who died last Wednesday in a Brockville hospital. The funeral service was held at Brinston, and burial will be at South Mountain in the Spring. Pall-bearers were Bert Lattimore, Lorne Conley Byron Allaby, Herbie Wallace, Roy Keck and Wm. Somerville.

Mr. and Mrs. Denzil Malcolmson of Ventnor had tea on Friday with Mr. and Mrs. Arnold Grant.

Mrs. Ella Conley returned home from Kemptville Hospital recently much improved in health.

Mr. and Mrs. Ray Grant and children and Mr. T. Canning spent Thursday evening with Mr. and Mrs. Hillard Kenney of Roebuck.

Mr. Lyall Utman, of Prescott, and Mr. Mansel Porter had tea with Mr. Arnold Grant last Thursday.

Christmas Day visitors at the home of Mr. and Mrs. C. Canning were: Mr. and Mrs. Carl Grant and boys, Mr. and Mrs. Mansel Grant and family of Cardinal, Miss Beverley Canning and Mr. David Collins of Ottawa.

Master Terry Render, of Oxford Station ,spent a few days with his aunt, Nancy Grant.

Mr. and Mrs. Lawrence Wallace and son, Kim, spent the weekend with Mr. and Mrs. Ivan Crowder, Brockville.

Mrs. Mary Francis is spending the winter months with her daughter, Mrs. Garnet Halpenny of South Mountain.

On Tuesday, December 24, Mr. and Mrs. Archie Brown were honoured on their 25th Wedding Anniversary by their family at the home of their daughter, Mrs. Carl Thorpe. Those present for the happy occasion were Mrs. Thorpe (Donna), Enid and Darrell; Miss Elizabeth Brown and Clarence, sister and brother of the groom, of Ottawa. The honoured couple were presented with a cuckoo clock.

Mr. Brian Kenney, of Roebuck, spent a few days with his cousins, George and Ritchie Grant.

Miss Sharon Crowder, of Pleasant Valley, spent the week-end with Miss Linda Canning.

Mr. and Mrs. Bert Lattimore spent New Year's with Mr. and Mrs. Arnott Conley of Brockville.

Mr. and Mrs. Ray Grant and Nancy, Mr. T. Canning and Mr. and Mrs. L. Wallace and son spent New Year's with Mr. and Mrs. Willis Render and family of Oxford Station.

New Year's Eve visitors at the home of Mr. and Mrs. Ray Grant were: Mr. and Mrs. L. Walalce and Kim, Mr. and Mrs Carl Grant and sons, Mr. and Mrs. Hilliard Kenney of Roebuck, Miss Beverley Canning and Mr. David Collins of Ottawa, Mr. and Mrs. Allan Wilson and Mrs. L. Grant, Kemtville; Mr. Jack Campbell, Miss Bonnie Hitsman and brother, Miss Robechaud, of Cardinal.

Mr. and Mrs. Harry Francis, of Burlington, spent Christmas with his mother, Mrs. Mary Francis.

Mr. and Mrs. Bert Lattimore spent New Year's with Mr. and Mrs. Arnott Conley, of Brockville.

Mr. and Mrs. Irving Robinson and family, of Parham, and Mrs. Ada Robinson, of Spencerville, were recent visitors of Mr. and Mrs. Hubert Robinson.

Mr. and Mrs. Lorne Conley and family were New Year' visitors of Mr. and Mrs. T. Carson of Heckston.

Vancamp

The little Hutchinson girls of Winchester spent the Christmas holidays with their grandparents, Mr. and Mrs. Ian Reid.

Mr. and Mrs. Fergus Stinson, of Kingston, and Mr. George Wilson of Osgoode, spent New Year's with Mr. and Mrs. Lorne Crowder, Allan and Glen.

Mr. and Mrs. Russell Bellinger and Miss Muriel Major spent New Year's at South Mountain with Mr. and Mrs. Delbert Wyatt and children.

Miss Mae Walter, of Ottawa, had dinner with Mr. and Mrs. Avery Francis of Inkerman on New Year's Day.

Mr. and Mrs. Orvil Guy, of Winchester, had dinner on New Year's Day with Mr. and Mrs. Ray Guy and family.

Mr. and Mrs. Arthur Beckstead and boys, of Hulbert, Mr. and Mrs. Charles Kerr of Mountain were New Year's guests of Mr. and Mrs. Willard Bellinger.

Mr. and Mrs. Herb Simzer had dinner on New Year's Day with Mr. and Mrs. Gordon Simzer.

Mr. and Mrs. Dawson Levere spent New Year's Eve with Mr. and Mrs. Donald Millar and children at Cardinal.

Congratulations to Mr. and Mrs. Gary McKee on the birth of a son on Sunday at the Winchester Hospital.

Dinner guests of Mr. and Mrs. Willis Riddell and Donald on New Year's Day were: Mr. and Mrs. Osborne Kerr of Kemptville, Mr. and Mrs. Robert Allen and Patricia of Hallville, Mr. Charles Balkwill of Aylmer, Que., and Mr. and Mrs. Murray Summers and Brian of Winchester.

Mr. and Mrs. Wallace Fisher of Metcalfe entertained Mr. and Mrs. Dawson Levere of Vancmap and Mr. and Mrs. Samuel Fisher of Metcalfe to supper on New Year's night.

Mr. and Mrs. Delbert Wyatt and children of South Mountain, called on Mr. and Mrs. Robert Bellinger on Sunday afternoon.

Mr. and Mrs. Robert Rennick and family, of Winchester, spent New Year's with Mr. and Mrs. Russell Arbuthnot and Eileen.

Mr. and Mrs. Willis Riddell spent Friday at Cornwall.

Mr. and Mrs. Cecil Canning and children spent Sunday with friends in Cardinal. Mrs. Nelda Grant returned home with them after spending a few days there.

Mr. and Mrs. Ray Grant and family and Mr. T. Canning spent Friday evening with Mr. and Mrs. H. Fraser of Cardinal.

START THE NEW YEAR OFF RIGHT

With a Dependable Used Car from Johnston Motor Sales

YOUR

OK USED CARS

GENERAL MOTORS DEALER

1963 CHEVY II NOVA, 2-door H.T. Has thrifty 6 cylinder engine, Power Steering, Power Brakes, Automatic Transmission, Positraction, Radio, Padded Dash, Washers, Back-up Lights and Wheel Discs. Original Almond Fawn with Brown Interior. "One of our Best Buys"

1962 CHEVY II 300 Series, Automatic Transmission, 4 cylinder engine, Washers, Padded Dash, Back-up Lights and White Wall Tires. "A youthful car — inside and out"

1962 CHEVROLET BISCAYNE, 4-door sedan. Has Automatic Transmission, Radio, Washers. Finished in Ermine White and red interior. "Act now — while our bargains are at their best"

1962 FORD GALAXIE "500" 4-door sedan. Original Black Cherry colour. Equipped with Dual Range Automatic Transmission, V/8 Engine, Radio, Back-up Lights, Washers and Wheel Discs. "Packed with Power & Finished with Shine"

1960 CHEVROLET BISCAYNE 4-door sedan. V/8 Engine, Radio, Positraction Rear End, Standard Transmission. Finished in Diplomat Blue with matching interior. "Ready to go — Anytime, Anywhere"

1960 CHEVROLET CORVAIR Deluxe 2-door in green. Powerglide Transmission, Radio, Seat Belts, Fold-down rear seat. In original condition. "Good mechanics would appreciate this one"

1960 PONTIAC LAURENTIAN 4-door STATION WAGON. In Beige with Bronze Top. Has Automatic Transmission, Radio, Washers, Back-up Lights and Snow Tires. "We're looking for another satisfied Customer"

1959 PONTIAC STRATO CHIEF 4-door sedan. Smooth running 6 cylinder Engine, Standard Transmission, Finished in Meadow Green with matching Interior. "For the man who hasn't time for repairs"

1958 CHEVROLET BISCAYNE 4-door sedan. 6 cylinder Engine, Standard Transmission. "Completely checked and ready for your approval"

1958 CHEVROLET DELRAY 2-door. Has Radio, Back-up Lights, Seat Belts and New Snow Tires. Standard Transmission and 6 cylinder Engine. "Ready to run for Years and Years"

JOHNSTON MOTOR SALES (Kemptville) LIMITED

Kemptville, Ontario - Phone 258-3403

BP

TESTED and PROVEN

Heating Fuels and Farm Petroleum Products

Ron Freeland Fuels

Ph. 774-2306 WINCHESTER

HYLO

Egg Grading Station

L. KAPELLER, Prop.

Winchester and Chesterville

HIGHEST MARKET PRICES

Paid Daily for our City Trade

2 Electric Grading Machines To Assure You Proper Grade

If it is not convenient for you to bring your eggs to our Grading Stations at Winchester or Osgoode you may leave them at any of the following stores where they will be picked up and your returns left twice weekly:

MacPherson's Store, Win. Springs
Miller's Store, Metcalfe

King FILL UP Says

PLEASE FRIENDS DON'T DELAY-A TRIP BY US CAN SAVE THE DAY

OUR OIL Your WARMEST FRIEND

S.G. BLACK

"SERVICE IS MY BUSINESS"

774-2109 WINCHESTER

SMITH'S Photo Studio

- PORTRAITS
- GROUPS
- WEDDINGS
- COMMERCIALS

We specialize In . . . Children's Photographs

62 Kyle Dr. — Ph. KI 3-2873

Morrisburg

J. W. Hall, D.C.

CHIROPRACTOR

MRS. TIMMINS' HOME
WINCHESTER
EVERY THURSDAY

11.00 a.m. to 9.00 p.m.

Appointments Call 774-2018

H. Winston ALGATE

OPTOMETRIST

Office will be open in Chesterville, at P. J. Gilroy's Jewellery, January 9th & 23

For Appointment, Call HI 8-2355

"To Avoid Confusion," Make Appointments Well In Advance.

Go For More In '64

WITH A TIGER ON THE ROAD

The New Plymouth

—See Also The Leaders Of The Field—

- CHRYSLER
- VALIANT
- FARGO TRUCKS

SATISFY YOUR EVERY MOTORING NEED IN OUR STOCK OF

Quality Used Cars

Sheldon Robinson, Salesman.

W.J.L. Boyd & Sons Ltd.

"Since 1936"

PHONE 774-2520 WINCHESTER

CHRYSLER — PLYMOUTH — VALIANT — FIAT — FARGO

WINTER HOURS — Starting November 1st., 7 a.m. to 7 p.m. Friday and Saturday open till 9.00 p.m.

See These USED CARS

1962 PARRISIENNE, 4 door Hard Top, V-8, Automatic, Power Brakes and Steering, Radio, a lovely white.

2—1961 PONTIACS, V-8, Automatic.

1959 CHEVROLET, Standard Six.

1959 METEOR, Standard Six.

—Several 1958 and Cheaper Models—

—Call At—

WERTS' Garage Ltd.

—HOME OF—

Pontiac - Buick - Acadian - Vauxhall Cars and GMC Trucks

Phone 987-2920 - CRYSLER

GERALD RICE, Salesman, Winchester

DAIRYMEN

Many fluid milk shippers and other dairy farmers will now have calves from fall freshening cows. Many will be raising their heifer calves as herd replacements.

The feeding and management of these calves today will be an important factor in determining how profitable as units they will be in the milking herd of tomorrow.

We, therefore, recommend two feeds designed to give your calves an economical start to vigorous, thrifty growth. These feeds are part of a program designed to grow cows that will have the capacity to give all the milk that has been bred into them.

successful feeders across Canada choose MIRACLE

FEEDS OF THE WEEK

MIRACLE *22% Calf Starter*

and

MIRACLE *Golden Grade Milk Replacer*

NOTE:—Ask for our free bonus booklet "A Profitable Dairy Cattle Feeding Program"

Remember . . .

TWO PHONES TO SERVE YOU BETTER

(Check Numbers Below)



H. E. Saunders & Sons

S. Mtn. 989-2155 INKERMAN Kempt. 258-3371

Heating Problems?

If your heating equipment is acting up, why not give us a call and have your trouble looked after by our heating experts.

Dial 774-2600

Docksteader Bros. Ltd.

— For Free Estimates Call —

HIGHWAY 31 — WINCHESTER

CHURCH NEWS

SUNDAY, JANUARY 12th, 1964.

Anglican Church

Rev. W. L. Thomas, Rector.

(First Sunday After Epiphany)

9.00 a.m., Holy Communion.
10.00 a.m., Sunday School.
3.30 p.m., Confirmation.

Baptist Church

WINCHESTER — ORMOND

Rev. Geo. Cawfield, Pastor.

Winchester: Worship Service at 10 a.m. and 7.30 p.m. S. S. 11 a.m.
Ormond: S. S. at 10.30 a.m.; Worship Service at 11.30 a.m.
South Gower—S. S. at 3 p.m.

Presbyterian Church

Rev. Wm. Sutherland, Minister.

Worship Service—11.00 a.m.
Sunday School—11.30 a.m.

United Church

Rev. A. J. MacDonald, Minister.

Worship Service at 10.30 a.m.
Sunday School at 11.30 a.m.
Harmony — Sunday School at 2.00 p.m.; Worship at 3.00 p.m.

Wesleyan Methodist Church

Rev. W. R. Schamehorn, Minister

Sunday School at 9.45 a.m.; Service of Worship at 10.45 a.m. and 7.30 p.m. Prayer and Fellowship Hour on Wednesday at 7.30 p.m. Youth meets on Friday at 8.00 p.m.

Christian Reformed Church, Williamsburg

(Church of the Back To God Hour Broadcast heard every Sunday at 8 a.m. over CFRA, Ottawa).
10.00 a.m., English.
2.30 p.m., Dutch.

Winchester Springs United Church

Rev. E. B. Bugden, Minister

Worship Service: 9.00 a.m.
Sunday School at 10.00 a.m.

Winchester Springs Presbyterian Church

Rev. R. Everett Hawkes, Minister

Worship Service at 2.00 p.m.

Wesleyan Methodist Church, Inkerman

Rev. J. H. Weaver, Minister.

Sunday School at 10 a.m.; Service of Worship, 11 a.m. and 7.30 p.m. Prayer and Fellowship Service on Wednesday at 8.00 p.m. Youth Meeting, Friday, at 8.00 p.m.

Bethany Chapel Winchester

Every Wednesday evening at 8.00 p.m., a Bible Study Period will be held.

Sunday School, 10 a.m.; Morning Worship, 11 a.m.; Evening Worship at 8.00 p.m.

A friendly welcome awaits you!

Presbyterian Church South Mountain

Rev. John J. Hibbs, Minister

(Organist: Mrs. Marston Shaver)

Worship Service .....9.30 a.m.
Church School .....10.30 a.m.

let PATZ handle your "TWO TOUGH ONES"

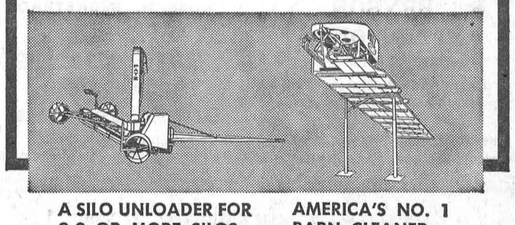

A SILO UNLOADER FOR 2-3 OR MORE SILOS

AMERICA'S NO. 1 BARN CLEANER

There's not much argument about it. Cleaning barns and pitching silage are two of the toughest, meanest, most time-consuming jobs in farming.

The installation of TWO UNITS . . . A Patz Barn Cleaner and a Patz Silo Unloader . . . will take TONS of work off the back of every farmer, and save *hundreds of man hours* each year!

FOR COMPLETE INFORMATION

Lorne Acres

WINCHESTER

OFFICE 774-2605 RESIDENCE 774-2643

Williamsburg District News

Williamsburg

Mr. and Mrs. Douglas Barclay and family entertained on New Year's Day, Mrs. T. J. Keyes of Winchester Springs, Mr. and Mrs. Arthur Johnston and family of Dixon's Corners, Mr. and Mrs. Eric Barclay, Richard and Stephen Rock, of Ottawa, and Mrs. G. L. Barclay.

Mr. Richard Marcellus spent a few days last week with friends in Ottawa.

Miss Helen Hollister, of Ottawa, was a guest of Mrs. A. J. Casselman.

Mrs. A. J. Casselman was present at the 100th birthday of her cousin, Mrs. George Gove, on Friday, January 3rd, at the Hartington Hospital, Ottawa.

Mr. and Mrs. Bert McIntosh and family and Mrs. A. J. Casselman had New Year's dinner with the latter's son, Ramon, Mrs. Casselman and family.

Williamsburg Women's Institute meeting will be held on January 14th. Convener is Mrs. Clair Algire. Roll call will be "Name a Canadian Cabinet Minister."

Mrs. Stella O'Shaughnessy of Ottawa, Mr. and Mrs. Jon Kent of Toronto, Mr. and Mrs. Ross Wingard and Mrs. George B. Wingard of town were holiday dinner guests with Mr. and Mrs. Graham Smith and family at Chesterville.

The many friends of Mrs. George B. Wingard will be sorry to learn that she is in the Ottawa Civic Hospital where she underwent eye surgery again on Tuesday.

Mr. and Mrs. Melvin Stanley, of Russell, spent New Year's Day with Mr. and Mrs. Claude Casselman.

Mr. and Mrs. Ward Casselman, Mr. and Mrs. Donald Barkley and Mr. and Mrs. Edwin Deeks were dinner guests of James and Ethel Deeks on New Year's Day.

Mr. and Mrs. Claude Dillabough and Carole Phifer have returned home after spending their holidays in Florida.

Mr. and Mrs. Donald Strader and Barry spent New Year's Day in Morrisburg with Mr. and Mrs. Roy Geach.

Mr. and Mrs. John Morrow of Chesterville, spent New Year's Day with Mr. and Mrs. Russell Morrow.

Mr. and Mrs. W. E. Trickey, and Mr. and Mrs. Arden Trickey and Anne spent New Year's Day with Mr. and Mrs. Glenn Ferguson and Ernest at Athens.

Mr. and Mrs. Arden Trickey and Anne spent the week-end in Morewood with Mr. and Mrs. Harold Faulkner.

Colquhoun

Mr. and Mrs. Kenneth Hummell and Doris were New Year's Day guests of Mr. and Mrs. Geo. Crawford, Chesterville.

Mr. and Mrs. Charlie McConnell and Kevin, of Ingleside, Mr. and Mrs. Charles McConnell and family, Ottawa, and Mr. and Mrs. E. Hart visited Mr. and Mrs. Roy Hart on New Year's Day.

Mr. and Mrs. Gerald Gallinger visited Mr. and Mrs. Bert Whittaker of Morewood on Saturday evening.

Mr. and Mrs. Mahlon Gow and girls spent New Year's Day with Mr. and Mrs. Duane Gow, Ingleside.

Mr. and Mrs. George Gow and Connie, and Mr. and Mrs. Duane Barkley of Cornwall ,were guests of Mr. and Mrs. Stanley Gow on New Year's Day.

Mr. and Mrs. Lloyd Gallinger and grandson, Gary and Larry Gallinger, were guests of Miss Arla Warner, Ottawa, on New Year's for dinner.

Mr. and Mrs. Stewart Hart and boys visited Mr. and Mrs. Lloyd Gallinger on Saturday evening.

Mr. and Mrs. Lloyd Gallinger attended the party for Mr. and Mrs. D. A. Casselman on their 25th anniversary.

Elma

Mr. and Mrs. Claude Dillabough accompanied by the latter's sister, Miss Carol Phifer, spent the holidays in Florida.

Mr. and Mrs. B. C. McIntosh spent Christmas Day with Mr. and Mrs. Don Kyle and family at Colquhoun.

Christmas dinner guests of Mr. and Mrs. Graham McPherson and Lois were: Mr. and Mrs. Wray McPherson, Bob and Gordon, Winchester Springs; Mr. and Mrs. Ralph McPherson, Kathleen and Donna, of Winchester; Mr. and Mrs. C. M. Killen and Debra, Kingston, and Miss Jean Armstrong.

Congratulations are being extended to Mr. and Mrs. Lloyd Servage who observed their Golden Wedding Anniversary on December 31. Mr. and Mrs. Servage and family were entertained on Sunday at the home of their daughter, Mrs. Donald Shay, Bethune Bush.

Mrs. George Smith, of Goldfield, spent a few days with Mr. and Mrs. Don Dillabough.

Mr. and Mrs. Harold McIntosh, Carole and Beverley, accompanied by Doug. Miltmore of Chesterville, spent Christmas Day with Mr. and Mrs. Allen Beckstead, Morrisburg.

Mr. and Mrs. Douglas McIntosh and family of Dunbar, Mrs. Emerson Barkley, Jackie and Linda, of Orchardside, and Mr. and Mrs. Reginald Burd and family of Berwick, were Christmas guests of Mr. and Mrs. Stanley Barkley and Dalton.

Mrs. Morley McPherson spent a few days with relatives here.

Mr. and Mrs. Egerton Barkley and family spent Christmas Day with Mrs. A. N. Barkley, Mrs. H. Smith anl family, Ottawa.

Christmas guests of Mr. and Mrs. Don Dillabough and Gary were Mr. and Mrs. Melvin Dillabough, Mrs. George Smith, Mr. and Mrs. Leroy Hutt and Lorraine, of Chesterville, and Mr. and Mrs. Arnold Shaver, South Mountain.

Mr. and Mrs. Milton Carkner, of Morrisburg, visited Miss Jean Armstrong on Sunday.

Mrs. A. N. Barkley, Mrs. H. Smith, Gordon and Ralph, of Ottawa, were recent guests of Mr. and Mrs. Egerton Barkley and family.

Mr. and Mrs. Graham McPherson visited Mr. and Mrs. Don McMartin of Cornwall recently.

Mr. and Mrs. Hugh McMillan spent Christmas Day with Mr. and Mrs. James Oswald and girls at Vankleek Hill.

Mr. and Mrs. Egerton Barkley and family spent New Year's Day with Mr. and Mrs. Don McMartin and family of Cornwall.

Mr. and Mrs. Graham McPherson and Lois, Mr. and Mrs. Ralph McPherson, Kathleen and Donna, of Winchester, were New Year's Day guests of Miss Jean Armstrong.

Mr. and Mrs. Morley Beckstead, of Oshawa, visited Mr. and Mrs. Fred Beckstead on Thursday and Friday.

Mr. and Mrs. Melvin Dillabough and Mr. and Mrs. Don Dillabough spent New Year's Day with Mr. and Mrs. Arnold Shaver, South Mountain.

Friends and neighbours of Mr. and Mrs. Lloyd Servage held a party at their home on Tuesday evening when they were presented with two chairs in honour of their Golden Wedding Anniversary.

Mr. and Mrs. Hyndman McMillan and Mary were guests of Mr. and Mrs. John McMillan, Chesterville, on New Year's Day.

Mrs. Grace Froats, Dunbar, and Mr. and Mrs. Fred Beckstead visited Miss Jean Armstrong on Friday.

Congratulations are being extended to Mr. and Mrs. Gordon Beckstead (nee Marilyn Pemberton) on the birth of a son at Winchester District Memorial Hospital on January 4th.

Mr. and Mrs. Melvin Dillabough visited Mr. and Mrs. Don Cross, Chesterville, on Sunday.

Mr. and Mrs. Hugh Barkey and Gladys were supper guests of Mr. and Mrs. Graham McPherson and Lois on Sunday.

Wedding Vows Exchanged At Ingleside

Married on Saturday, January 4th, at 5 p.m. in St. Peter's Anglican Church at Ingleside, Lorna Doreen, daughter of Mrs. Wm. Yates and the late Norman Adams of Osnabruck Centre, and Donald Harold Algire, son of Mr. and Mrs. Harold Algire of Williamsburg.

Rev. Ibott of Ingleside performed the ceremony. A reception was held at the bride's home in Osnabruck Centre. Mr. and Mrs. Algire will reside in Williamsburg.

Winchester Springs

Mr. and Mrs. Keith Munro had dinner on Christmas Day with the latter's parents, Mr. and Mrs. Allen McHugh of Cass Bridge.

Mr. and Mrs. Otha Thorpe, Mr. and Mrs. Thos. Holmes of Prescott, and Mrs. Jas. Crain of Clarendon are holidaying in Florida where they are guests of Mr. and Mrs. A. Johnson.

Mr. and Mrs. Errol Thorpe spent New Year's Day with the latter's parents, Mr. and Mrs. A. Murphy of Morrisburg.

Mrs. Jay Bailey and Charles spent a few days with the former's father, Mr. Ernest Marcellus of Rowena.

Guests during the holidays of Mr. and Mrs. Hector Munro and family were Mr. and Mrs. Clair Merkley and family of Ottawa, Mr. and Mrs. Floyd Fisher of Riverside Heights.

Mrs. Della Steele, Mr. and Mrs. Allen Davidson, Marion, Marlene and Margo, were visitors during the holidays of Mr. and Mrs. Joe Davidson and Mr. and Mrs. Eric Steele.

Mrs. Eva McIntosh returned home from Beaupaire, Que., at Christmas on account of illness and will spend some time at her home here.

Visitors recently of Mr. and Mrs. Rae Clark were Mr. and Mrs. Roy Meldrum and Laura Lee, Mr. and Mrs. Vern Flake and family of Osgoode, Mr. and Mrs. Harold Flake of Ottawa.

Mr. and Mrs. Irwin Holmes and Brenda were guests for New Year's of Rev. and Mrs. N. T. Holmes and family of Oshawa.

Mr. T. E. Gunderson of Ottawa called on Mr. and Mrs. Hector Munro during the holidays.

Guests New Year's Day at the Bailey home were Mr. Dwight Morrow of Huntsville, Mrs. Keitha Morrow and Mr. and Mrs. Harry Potter and Noel, of Winchester, and Miss Willa Richardson of Mountain.

Mr. and Mrs. Eric Steele and children were guests of friends at Brockville on Saturday.

Misses Wendy and Donna Steele visited their great grandmother, Mrs. Wm. Steele, at Winchester, a couple of days during the holidays.

Miss Jane Allison spent a few days with Miss Janice Docksteader at Chesterville.

Mr. and Mrs. Wm. Clark spent New Year's Day with Mr. and Mrs. Rae Clark.

Mr. and Mrs. Ralph McIntosh and family had as their guests for Christmas: Mr. and Mrs. Glen McIntosh and family of Williamsburg, Mr. and Mrs. Lee McIntosh, Mr. and Mrs. Bill Baxter of Lunenburg.

Mr. and Mrs. Rae Clark had Christmas dinner with Mr. and Mrs. Wm. Clark and Mr. Harold Clark, and supper with Mr. and Mrs. Bruce Kinkaid at Richmond.

Mr. and Mrs. George Kirkwood and Gregory Kirkwood accompanied Mr. and Mrs. Delbert Casselman to Cardinal on New Year's Day where they were guests of Mr. and Mrs. Bern Shortt and family. Mr. and Mrs. Clarence Sears were also present.

Mr. and Mrs. Rae Clark were supper guests on Sunday of Mr. and Mrs. Vern Flake, Osgoode.

Mr. and Mrs. Garfield McIntosh entertained to Christmas dinner on December 22: Mr. and Mrs. Carl Pemberton and family, Mr. and Mrs. Cecil Froats and family, Mrs. J. Durant and family, Mr. and Mrs. Ken Baldwin and Mrs. Orren Casselman.

Mr. and Mrs. Jas. Herriman entertained on New Years': Mr. and Mrs. Hugh Fisher of Maxville, and Mr. and Mrs. Ed. Herriman and girls of Elma.

Mrs. Matt Hayes and family, of Prescott, spent last Friday with Mrs. O. Casselman.

Mrs. Orren Casselman entertained on New Year's Day. Mr. and Mrs. Wilfred Boulerice and Jo Anne of Maynard, and Mr. and Mrs. Arnold Casselman.

Callers on Mr. and Mrs. Thos. Cunningham were Mr. and Mrs. Fred Cunningham of Morrisburg and Mr. and Mrs. Egerton Barkley and Brian, of Elma.

Mr. and Mrs. Cecil McIntosh and Mr. and Mrs. Geo. McIntosh were entertained to dinner on Sunday evening at the home of Mr. and Mrs. Eric Steele, Winchester. The occasion was Mr. and Mrs. Cecil McIntosh's 45th wedding anniversary.

Mrs. O. Casselman was a guest of Mr. and Mrs. Howard Durant at the birthday party for Mrs. Garfield McIntosh and Mrs. H. Durant.

Mrs. T. J. Keyes accompanied Mr. and Mrs. Eric Barclay,, Richard and Stephen Rock, of Ottawa, and had New Year's dinner with Mr. and Mrs. Douglas Barclay and family at Williamsburg.

HAROLD C. FAIRBAIRN
Successor To H. B. Wallace & Sons
FUNERAL & AMBULANCE SERVICE
BRINSTON - Ph. OL 2-4775
FURNITURE - FLOOR COVERING
WILLIAMSBURG - Ph. KI 3-2256

GOT A CHILLY ROOM?
ADDING A ROOM?
MAKE YOUR COMFORT COMPLETE WITH ELECTRIC HEAT
VISIT YOUR
ELECTRIC HEATING INFORMATION CENTRE
ONTARIO HYDRO
WINCHESTER - Phone 774-2200

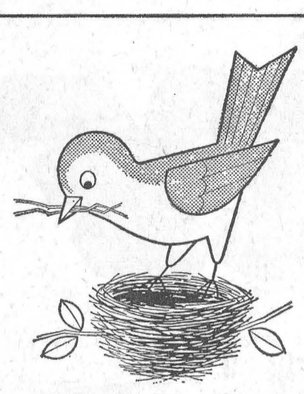

Spring is for the birds... do it now!

Why wait till the warm weather to start improving your home? With an NHA Home Improvement Loan, available through your bank, you can do it now. You'll get faster service and you can often save money. Check the list for the jobs that need doing around your house, then go ahead. Do it now.

- *Additional Rooms*
- *Painting and Wallpapering*
- *Garage or Car Port*
- *Porches*
- *Plumbing*
- *Furnace*
- *Finishing off Attic*
- *Basement Playroom*
- *Powder Room*
- *Fences*
- *Steps*
- *Sinking and Improvement of Wells*
- *Masonry*
- *Floors*
- *Roof*
- *Insulations*
- *Electrical System*
- *Cupboards*
- *Bathroom or Kitchen Fixtures*
- *Fireplace*
- *Storm Windows and Doors*
- *Built-In Cooking and Refrigeration*
- *Screens and Awnings*
- *Foundation Walls*

Who's eligible for loans? Householders, or owners of rental properties, including apartments.

How fast must you pay back? It depends on the sum. But loans can be repayable in monthly instalments, together with interest, for periods of up to ten years.

Where to get details? Apply to your bank manager. Do it now. Then have those needful repairs or renovations done right away.

Why Wait for Spring?

Issued by authority of HON. ALLAN J. MacEACHEN, MINISTER OF LABOUR, CANADA DIN-263A

Why not make this a "LOOK-BEFORE-YOU-LEAP" YEAR?

Just because 1964 has a February 29 in it, there's no reason to go leaping into anything. Certainly not into the financing of important purchases like a car, a major household appliance or a TV. Before buying something you hope to enjoy throughout the whole bright new year, take a good look at the Bank of Montreal Family Finance Plan. You'll find that a low-cost, life-insured loan under this modern plan is just the thing to cover *all* your family's credit needs.

"MY BANK" TO 3 MILLION CANADIANS B of M

BANK OF MONTREAL

Family Finance Plan
LOW-COST, LIFE-INSURED LOANS

Williamsburg Branch: R. A. MURAT, Manager

FFP-849



The Leader Since 1955

EASY TERMS
4% cash and carry BONUS COUPONS

While they last –

WINTER EXPRESS has been our standby for the better part of a decade; in offering it at about half the price of our other snow tires, nothing has been taken from the tire you have known it to be all these years. It's as big — it's as heavy and massive — and as strong as ever.

The rugged "keep rolling" traction tread of WINTER EXPRESS made it the trail-blazer wherever the going was really tough . . . and it purred the bare highway with the quiet ride sought by its contemporaries. Now, it must be cleared out to make way for our New HIWAY-BYWAY . . . The tire that makes fun of winter driving. Before you invest in any tire — investigate the great new Hiway-Byway.

Use the BONUS COUPONS for FREE INSTALLATION and WHEEL BALANCING

THE NEW "HIWAY-BYWAY" MAKES FUN OF WINTER DRIVING



TUBELESS BLACKWALL

Size	About ½ price; Winter Express	Old Tread† Hiway-Byway	New Hiway-Byway
520/10	—	12.15	17.65
560-600/13	9.98	13.80	22.80
640-650/13	10.99	14.85	24.35
560-590/14	9.98	15.45	22.95
650-700/14	11.99	17.55	25.55
750/14	12.90	18.25	26.75
800/14	13.96	20.45	29.95
850/14	14.89	22.15	32.65
560-600/15	10.74	16.40	23.40
670/15*	11.45	17.55	23.55
710/15*	12.21	18.85	26.35
760/15*	12.99	20.25	28.75
800/15	—	24.35	36.35
600/16*	—	17.85	21.85
650/16*	—	19.45	26.95

* Tube Type † Not Illustrated
Whitewalls available — many sizes — slight extra cost.

The New Hiway-Byway –

A revolutionary break-through in a summer-winter tire . . . made in Canada, for Canadian road and weather conditions. . . . It's custom-built, for where you live — for your kind of driving. The safest, surest and quietest summer-winter tire on any road.

42 Months' Road Hazard Insured

BRAND NEW KEYSTONE WINTER TIRES 750/14 670/15 8.88

STORE HOURS
Closed Wednesday Afternoons. Open week days till 6:00 p.m. & Saturdays till 10:00 p.m.

EASY TERMS

CANADIAN TIRE ASSOCIATE STORE
W. P. Henophy Ltd.
WILLIAMSBURG - KI 3-2845

ERNIE RICHARDSON'S CURLING CAPSULES



Officials and players alike were highly pleased with the curling innovations tried out at the first Tournament of Champions last week at Toronto Maple Leaf Gardens. The experiments were a success generally and I think they helped sell curling to a lot of spectators who had never seen the game before.

It was something most unusual to see a big curling event in the "Home of Hockey" in Toronto, but the success of this one sponsored by the Toronto Kiwanis Club and Curlmaster Brooms Limited could mean a Brier championship in the future.

Of the new ideas in curling, the warmup period allowed before each game proved most popular with myself and other players, and it is an idea that might be adopted generally for important bonspiels.

It proved especially good to loosen up before having to do strenuous sweeping on the first end. The players also found it valuable to get the kinks out before having to play important shots on the first end.

Because no two sheets of ice work the same and warmups are on a sheet other than the one on which you play your game, there is no advantage to any individual rink.

TIME PROBLEM

It might be difficult to allow such warmup time where three and four draws a day are necessary, but even in these cases the warmup time could be cut to five minutes instead of the 10 or 12 minutes allowed in the Tournament of Champions.

Dominion Curling officials have discussed this plan and many of them like it. Perhaps it will be adopted in the future.

The players also liked the idea of playing a stone by each lead to determine which team would have the choice of last stone on the first end instead of tossing a coin to decide. The toss of a coin is still necessary to decide which lead will play first, but since the stones are measured and removed this has little bearing on the plan.

BOTH ENDS

Another innovation was playing two of the four games to finish at opposite ends of the rink so that spectators at both ends would have an equal chance of a close-up view of exciting finishes. This is not necessary, however, in private clubs where all viewing is from behind the glass at one end.

These two ideas have not been considered by DCA officials and are not likely to become regularly used in bonspiels.

Strict observance of the sliding rule by all players impressed both officials and spectators in the Tournament of Champions. All teams watched this very carefully and I don't think it bothered any of the players.

Although the ice was swingy and tricky and rather slow in the early matches, it did not in any way detract from the interest of the competition in a fine tournament.

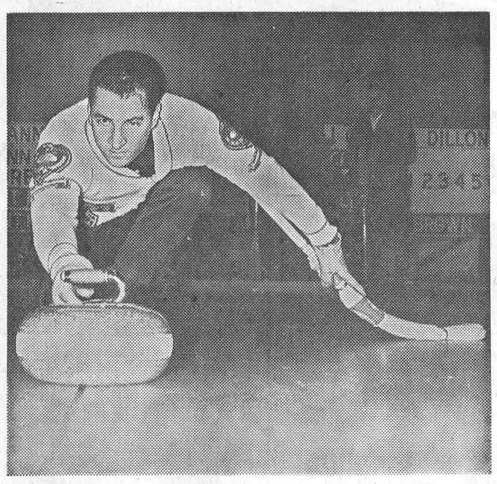

Ernie demonstrates fine form in his slide and follow through, keeping well within the sliding rule.

Coming Events

OTTAWA VALLEY YOUTHTIME

First Rally of 1964 will be held in the Vernon Baptist Church Hall on Friday, January 10th at 8:00 p.m. A new film, one hour in length —"The Price"— the story of Stephen in modern day setting will be shown plus the regular feature of a Teen Bible Quiz in which Newington vs Metcalfe-Manotick. Come and enjoy the programme and fellowship. Interdenominational. 34-35c

HOSPITAL AUXILIARY MEETING POSTPONED

Members of the Winchester and District Memorial Hospital Auxiliary are reminded that their January Meeting has been postponed to January 9th. 34-35c

LEGION TO SPONSOR PUBLIC SPEAKING CONTEST

Public Speaking Contest for pupils in the Winchester Area Public Schools will be held in the Winchester Public School Auditorium on January 17th, 1964, at 8.00 p.m., and the Public Speaking Contest for the Secondary Schools will be held in the North Dundas District High School Auditorium on January 31, 1964, at 8.00 p.m., under the auspices of Winchester Branch 108 Royal Canadian Legion. 35c

ANNUAL CONVENTION OF ONTARIO CHEESE PRODUCERS ASSOCIATION

The Annual Convention of the Ontario Cheese Producers Association will be held Thursday and Friday, January 9 and 10 in the Chateau Laurier, Ottawa. Banquet to be served Thursday evening January 6th at 6:30 p.m. Guest speaker will be S. D. R. Williams, Assistant Deputy Minister of Agriculture. Tickets are available from Township Directors or at the Chateau Laurier before 4:00 p.m. Thursday.

Byron Martin, President,
Dundas County Cheese Producers 35c

DUNDAS COUNTY HOG PRODUCERS ANNUAL MEETING

The Annual Meeting of producer members of the Dundas County Hog Prducers' Association will be convened at the hour of 1 o'clock p.m. E.S.T. on January 17th, 1964 at the Agriculture Building in Winchester for the purpose of the proper business of the Annual Meeting, the Election of Officers, the Election of Voting Representatives. Between the hours of 2:00 and 3:00 o'clock in the afternoon of the above mentioned date, NOMINATIONS for county committeemen under the Ontario Hog Producers' Marketing Plan will be held.

If an Election is required for committeemen, it will be held on TUESDAY, MARCH 3rd, 1964 and the polling place will be the Agriculture Building, Winchester.

Willis D. Riddell, Secretary
Merrill Allen, President 35c

Minor Hockey In Mountain

Plans are well underway for a Minor Hockey Organization for the young hockey players of Mountain Township. A general meeting of parents and all interested people of the area is being held to-night (Thursday) evening, January 9th, in the High School at South Mountain, beginning at 8 p.m. Officers for the Minor Hockey Association will be elected and the Association formed.

The organization will endeavor to form teams, and assume the responsibility of equipping the players, procuring coaches, and arranging transportation for the various teams.

Attendance at to-night's meeting will insure continued success of minor hockey in Mountain.

Junior Hockey

Jan.
10—Prescott at Winchester
13—Cardinal at Morrisburg.
17—Morrisburg at Winchester.
18—Prescott at Cardinal.
20—Prescott at Morrisburg.
20—Winchester at Cardinal.
24—Prescott at Winchester.
27—Cardinal at Morrisburg.
31—Prescott at Winchester.
Feb.
1—Morrisburg at Cardinal
3—Winchester at Morrisburg
4—Prescott at Cardinal.
7—Cardinal at Winchester.
10—Prescott at Morrisburg.
14—Prescott at Winchester.
15—Morrisburg at Cardinal.
17—Winchester at Morrisburg.
17—Prescott at Cardinal.

Broomball League

A complete report on the Broomball League will appear in the next issue of the Press.

6—8 p.m., Team 1 vs. Team 2.
9 p.m., Team 3 vs Team 4.
14—9.30 p.m, Team 3 vs Team 1
16—9.30 p.m, Team 4 vs Team 2
20—8 pm., Team 3 vs Team 2.
9 p.m., Team 1 vs Team 4.
27—8 p.m., Team 4 vs Team 3.
9 p.m., Team 2 vs Team 1.
Feb.
4—9.30 p.m, Team 2 vs Team 4
6—9.30 p.m, Team 1 vs Team 3
10—8 p.m., Team 4 vs Team 1.
9 pm., Team 2 vs Team 3.

There will be no admission charges for anyone who may wish to come and see any of the games

The BEST for the LEAST! OUR RICH, NUTRITIOUS MILK-20¢ NOW ONLY Quart
From our Salesman or your favourite Food Market
Reynolds' Dairy - Ph. 774-2104

A USED CAR FROM MacDONALD MOTORS is a Sound Investment

1963 PONTIAC Strato Chief, 4-door sedan, 6 cylinder, automatic
1963 PONTIAC Laurentian, 4-door sedan, 6 cylinder automatic
1962 PONTIAC Laurentian, 4-door sedan, 6 cylinder automatic

We Still Have A Few Top Quality
Used Trucks

3—One-Ton Pick-Ups: 1960 CHEVROLET, 1959 CHEVROLET, 1958 CHEVROLET. Each have heavy springs, 7:00x17 tires, long step-side box. Extra clean. Thoroughly checked and ready to go.
1959 GMC Half-Ton with long wide-step-side box.
1959 GMC Half-Ton Pick-Up, Short Wideside Box
1957 CHEVROLET Half-Ton, Bell Telephone Body

WALTER C. MacDONALD MOTORS
WINCHESTER LIMITED
PONTIAC * BUICK * ACADIAN * VAUXHALL * GMC TRUCKS
Dial: 774-2620

LOW WINTER PRICES FOR REMODELING!



Look! HERE'S THE extra room YOU NEED!

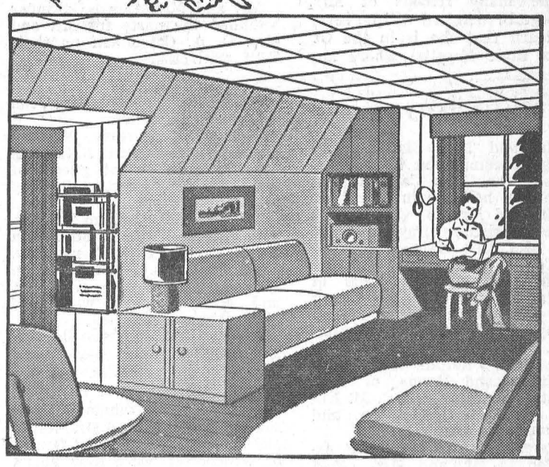

Plan your home renovations for the Winter months — — Remodel your Kitchen; build a new Rec. Room; modernize your Bathroom; etc. — — and call on us for ideas and Low Winter Prices.

We can help with your planning and will give you cost estimates, without obligation, on materials alone, or the complete job including labour.

DO IT NOW!

Financing is available, if required, with no down payment. Regular monthly payments may be put forward to May 1964.

There is nothing to wait for — Come In Today.

H. S. Lannin LIMITED MANUFACTURERS
CONTRACTORS and LUMBER & BUILDING SUPPLIES
Phone 774-2637 - Winchester
Buy with confidence from your PAL yard where SERVICE and QUALITY give more for your dollar.

HI spots

A ROUND-UP OF NEWS FROM THE DISTRICT HIGH SCHOOLS • OTHS • MDHS • NDDHS

NEW YEAR'S AT NDDHS

Students at NDDHS are taking New Year's serious and more than one comment around the hall these days involves better work and more study in 1964. If the aim is for self-improvement the Physical Education Department reveals that the Interform Basketball games will start as scheduled next Tuesday and Interscholastic games will follow soon after. Resolved: to play if possible and cheer wholeheartedly for the old alma mater if I can't play.

Tales from the English Department reveal that classroom orals are on the agenda for the immediate future, preliminary school competition will be on January 28th. The practice over and the top speakers chosen, NDDHS should be in an excellent position to win some honours in the Legion Contest on January 31 and the Hydro Competition later in February.

Gentlemen in the school are reminded to watch the girl in the shadows because 1964 is Leap Year and, remember boys—Run!

DANCE AT OTHS

Students at OTHS will be swinging to the strains of music this Friday evening. Sponsored by the Student Council, a dance for all students will take place in the East Osgoode Community Centre Friday evening, January 10. Dress for the occasion of the first dance after the holidays and of 1964 will be ties and taffeta.

ENJOY LIFE! HEAR AGAIN with a new Beltone HEARING AID



BELTONE HEARING CENTRE
Winchester, Ontario

MOVIES
NOW SHOWING
Thurs., Fri., Sat. JAN. 9-10-11
"FLIPPER"
In Metrocolour, starring Chuck Connors and Luke Halpin.
"DRUMS OF AFRICA"
In Color, starring Frankie Avalon and Mariette Hartley.
Mon., Tues., Wed. JAN 13-14-15
THE L SHAPED ROOM
Starring Leslie Caron and Tom Bell. Admittance Restricted to Persons 18 Years and over.
The Winchester

SAVE ON THESE

MIXED COOKIES .....2 lbs. 69c
Garden Patch
KERNEL CORN .....2 for 29c
V-8 JUICE, (48-oz.) 45c
Delmar or Tulip
MARGARINE .....3 lbs. 69c
BULK COCONUT .....lb. 39c
SEEDLESS RAISINS ....2 lbs. 49c
WHITE BEANS .....2 lbs. 23c
Budget 1-lb. pkg.
BLACK TEA .....lb. 79c
Fresh Ground
ASTOR COFFEE .....lb. 69c
BANANAS .....2 lbs. 27c
CHICKEN BREASTS .....lb. 57c
SPARE RIBS .....lb. 39c
PORK HOCKS .....lb. 23c
BOLOGNA .....lb. 35c
CELLO WIENERS (1-lb. pkg.) 49c
HAMBURG .....3 lbs. $1.00
SAUSAGES .....3 lbs. $1.00
PORK LIVER .....lb. 29c
PORK CHOPS (trimmed) ..lb. 59c
WHOLE POLLOCK .....lb. 19c

MacPherson & Summers
COLD STORAGE ....Ph. 774-2613
EAST END MARKET Ph. 774-2103

Noxzema Skin Cream
Limited Time Offer
10-oz. JAR
Only $1.45

New NESTLE New
Magic Spraze
No Lacquer HAIR SPRAY
HUGE 16-oz. CAN
Only $1.49

"Dr. West" TOOTH BRUSHES
Reg. 69c
2 For 98c
in glass cases

℞ PHONE 774 2633 ℞
La Rose Pharmacy
℞ G. H. LaRose, Phm. B. WINCHESTER ℞

REXALL SUPER-PLENAMINS
HIGH POTENCY VITAMINS and MINERALS
SAVE $2.89 on 180 day Supply
Only $7.98

TRY IT . . . FREE
Alberto Dermà Fresh HAND LOTION with Alberto
Vo 5 Shampoo
Both For $1.19

REX-RAY
Heating Pad
Guaranteed
Only $4.95

New Noxzema Medicated LIP-CARE STICK
Free with Noxzema
Hand Lotion
$1.49 Value
For 99c

AFTER-CHRISTMAS CLEARANCE

Bedroom Suites...

With the purchase of any of the Bedroom Suites listed below, we will give A FREE SET OF SPRINGS and MATTRESS.

Kroehler Walnut FREE Spring and Mattress 279.
Gibbard Walnut FREE Spring and Mattress 398.
La Fontaine Walnut FREE Spring and Mattress 229.
Sterling Walnut FREE Spring and Mattress 239.

VICE & CRAIG
Phone: Winchester 774-2120 — Chesterville 448-2120 Morrisburg and Metcalfe Zenith 6-2120 Winchester

