The Morrisburg Leader

VOLUME 104, NO. 2. MORRISBURG, ONT., FRIDAY, JANUARY 14, 1966 $ 2.50 YEAR IN CANADA; $ 3.50 IN U. S. A.

Authorized as Second Class Mail
Post Office Dept., Ottawa

A GOOD EFFORT, BUT THEY LOST THEIR SECOND GAME

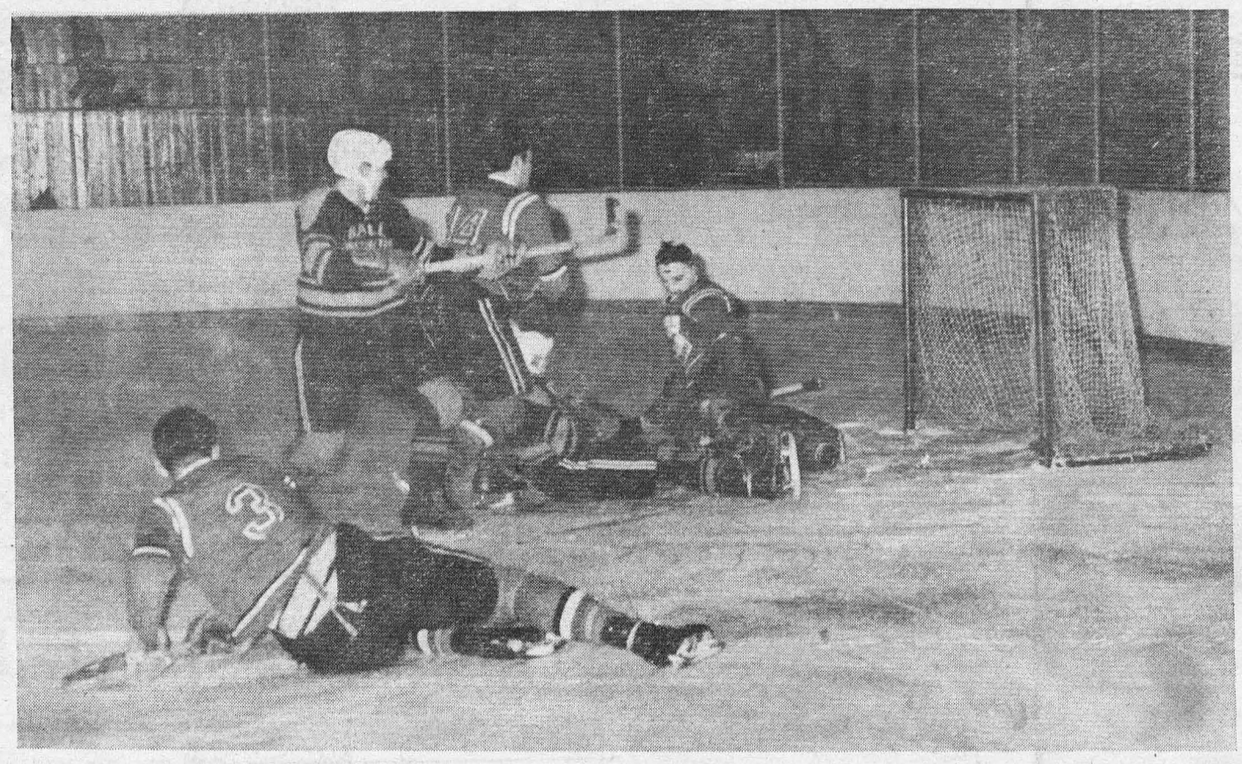

Morrisburg Combines star John Cahill fired a sizzler in last Fridays game against Hull Mustangs played at the Community Centre here. In spite of a fine game by Cahill and other Combines, the Hull netminder proved too stingy in the nets and the locals suffered their second set back of the season. In our photo by Smith, the action is stopped with the puck at the Hull goal mouth, while Big Doug Casselman, sitting on the ice, isn't making himself too popular with the visiting goalie. The puck is at the goal post.

MILK PRICES TO GO UP NEXT WEEK

The Morrisburg and area housewife, like her sister in most other Ontario municipalities will be paying more for milk and other dairy requirements next week.

The hike in price will be to 27c for a quart carton of homogenized milk; to 26c for a quart bottle with corresponding increases in other sizes and types of containers.

Both whipping cream and table cream will be raised, the former to $1.25 per quart and the lighter cream to $1.00 per quart.

These changes have come about as a result of a resolution passed at the regular meeting on December 9th last of the Ontario Milk Marketing Board.

Milk from suppliers to dairies in this area, must be paid for at $5.00 cwt. This is for an interim period only, Morrisburg being one of the municipalities on the "excepted" list, which do not at present, like the remainder of Ontario pay the minimum price of $5.29 cwt. It is the Board's intention to achieve eventually a uniform pricing structure for the whole of Southern Ontario, says a memo, and local and area folks may expect still further slight increases when this eventuality occurs.

HONORED PRIOR TO DEPARTURE FROM MORRISBURG

Prior to leaving Morrisburg for Kitchener, Ont., Mr. Fred S. Graham was honored at a reception held by fellow workers of the St. Lawrence Parks Commission, on Tuesday at the Pioneer Hotel, Williamsburg.

A buffet supper, followed by a sing-song, led by Ogle Workman and William Beckstead, were enjoyed. Mr. Ron Johnston presented two films. Mr. Harry McLeod, who had been closely associated with Mr. Graham during his seven years at The Parks was M.C. for the occasion.

Mr. Graham, who will be Chief Horticulturist for the City of Kitchener was presented with a Government bond.

Busy Opening Session Monday For Morrisburg Council

Morrisburg Municipal Council had a busy first session for 1966 at its meeting on Monday night.

Thomas Duval was appointed as Chief of Police with Roy Merkley appointed constable on a part time basis.

Clair VanAllen, superintendent of works, gave a verbal report of his department and was reengaged .He was further appointed superintendent of water, sanitation; building inspector; trench inspector, weed inspector.

Men in the works force were re-engaged at the rate of $1.35 per hr.

Ed. Casselman was appointed as deputy fire chief, and G. Servage was engeged as assistant superintendent of works. Shirley Cassell was awarded the Police and Fire answering service for the year on the same contract basis as previously.

Lloyd D. Barkley was appointed Assessor, clerk-treasurer, relief administrator, secretary-treasurer of the Planning Board, collector of taxes, Division Registrar, zoning administrator, secretary-treasurer of the Morrisburg Recreation Committee and the Morrisburg Community Centre.

C. F. McInnis was appointed to be acting reeve in the absence of the reeve with the authority to sign cheques in his absence.

Named as fence viewers were Asa Reddick, Ross Hess and Wes. Crowder.

G. W. Gorrell was appointed Solicitor for Morrisburg, on a fee for service basis. Dr. Lambert was appointed doctor for indigents and Dr. D. M. Robertson was appointed representative to the Winchester District Memorial Hospital.

John Lascelle was appointed dog catcher and pound keeper for the year 1966 at existing salary.

Mrs .H. Hummell and Mrs. L Bourrette were re-engaged as office help.

The treasurer was authorized to accept tax prepayments at a discount of ½ of 1% per month or portion therof, and to borrow from the Bank of Montreal the sum of $60,000 until taxes are collected.

Appointed to the Morrisburg and Williamsburg Planning Board were: C. F. McIlis, 1 year; L. J. Presley 3 years and F. A. Hill (ex-officio) 1 year.

Named members of the Industrial Committee were: George F. Jowett, chairman; R. W. Smith, S. G. Walroth, W. S. Weegar, G. E. Beavers, S. Rosenfield and A. J. Edgerton.

Commissioners of Council to be in charge of various departments will be F. F. McInnis, finance; F. A. Hill, Works and industry, M. D. Wilson, police; A. J. Payment, fire: Dr. D. M. Robertson, water and sanitation.

Dr. J. A. Thompson was appointed sanitary inspector and M.O.H. for the year 1966.

A grant of $1,000 was passed for the Morrisburg Library; delegates attending the Association of Rural Municipalities are to be allowed $125 each.

A letter from the Hydro-Electric Power Commission re Gibson Street and the request to open same was read. The clerk was instructed to write and advise the Commission that Council was not consulted when street was closed; therefore approval to open it is not necessary.

A letter from Lamoureux, Rouleau and Forget was read re the Corporation of Morrisburg and Mr. Denzil Phillips, containing an offer whereby Mr. Phillips would vacate premises owned by the Corporation. Council decided to accept the offer, but took no action on a statement from D. M. Phillips claiming a balance owing to him of $2,050.

The Assessor was instructed to attend the Assessors' School at L'Original on an expense basis.

Meeting as a Court of Revision, Council recommended that taxes in the amount of $1,662.02 be written off.

No action was taken with respect to requests for grants by John Howard of the Canadian Mental Health Association; nor with respect to the delegates attending the Good Roads Convention and the Ontario Mayors and Reeves Association.

The Chief Constable was instructed to attend the Ontario Department Road Safety Shop in Kingston for one day.

A letter from the United Counties' Health Unit with respect to the Morrisburg Garbage Dump was read. Council was of the opinion that problems concerned had now been overcome.

A copy of a letter of Hydro-Electric Power Commission to James F. McLaren was read re problems with the diesel engines in the Sewage Treatment Plant.

Former Pastor Here Died at Brewers Mills

Pastor of St. Barnaby's, Brewer's Mills for the past 28 years, and a former pastor of St. Mary's Parish, Morrisburg, died in his rectory on Friday morning, January 7th.

Archbishop J. A. O'Sullivan of Kingston celebrated the funeral Mass in St. Barnaby's on Tuesday, January 11th at 10.30 a.m. Buial took place in St. John's cemetery, Perth.

Father Byrne was born in Perth, Ont., July 28, 1893, the son of Bernard Byrne and his wife, Mary Dowdall. He attended school in Wayside, Eganville and graduated from St. Jerome's College in 1916.

He undertook his seminary training at the Grand Seminary in Montreal and St. Augustine's Seminary, Toronto ,being ordained in St. Michael's Cathedral, Toronto May 29, 1920.

Father Byrne was successively curate in Brockville and Gananoque in 1920, Chaplain of St. Mary's of the Lake Hospital, Kingston 1922 -1924 when he was named assistant at Smiths Falls.

In 1925 Father Byrne was named pastor of South Mountain, and the following year pastor in Morrisburg. From St. Mary's he went to Spencerville as pastor and for the past 28 years had been at Brewer's Mills.

During his relatively short pastorate in Morrisburg, Father Byrne had made many friends, members of all faiths, who sincerely regret his death.

Hockey News

COMBINES SUFFER 2ND LOSS — TO HULL

The seemingly rejuvenated Hull Mustangs are determined that the Morrisburg Combines aren't going to walk away with the St. Lawrence Senior League championship as far as they are concerned. Mustangs dropped the Combines 4-3 before a crowd of about 600 here on Friday night.

It was Morrisburg's second defeat of the year, and left them one point ahead of the Ottawa-Carleton Maroons. However, Combines played agoin on Sunday in Maxville and upper their lead to three points. The Maroons have played two more games than Morrisburg.

Doug Casselman fired the first goal of Friday's game on a blue-line pass from Mel Tomalty at 1:40 of the first frame. Gilles Renauld answered with a counter for Hull, less than a minute later. Morrisburg's second goal came at 7:19 from Mel Tomalty on passes from St. Louis and Casselman. Again Hull responded within four minutes, with Gil Seguin scoring on a pass from Rene Nerbonne, who had just stepped out of the penalty box.

Rowdy Gillard, who can't seem to get on the track for the Combines this year, assisted J. Chiarelli on Hull's third goal to give the Mustangs the lead at the end of the first frame.

Gille Renauld scored the final goal for the Mustangs at 2:24 of the second frame, but it proved to be the winner, as Combines only counted once more at 12:02 of the third period.

Hull's victoy was chiefly due to their netminder, Keith Tremblay, who stopped no less than 59 shots, and robbed most of the Combines players of what looked like sure goals.

Twelve penalties were handed out during the game, nine of them to Hull, but Morrisburg could'nt take advantage of the extra man.

Sunday's game was a rough contest, and referees Conway and Lebrun handed out 20 penalties, including a match and a game misconduct to Maxville's Neil Scott, plus three five minute majors for fighting to Maurice and Dennis Payment and Rowdy Gillard. All told, 85 minutes in penalties were dished out.

Jim Forrest, who has scored at least once in every game except Friday's got two goals to make up for the one he missed against Hull. Also assisting in leading his team to the 6-3 victory, Weiner Brown had a pair of markers and Mel Tomalty and Big Doug Casselman each netted one, Tomalty's goal proving to be the winner at 11:53 of the final period. Both teams scored in the last minute of paly, the Combines' final tally coming at 19:48.

Ron Branchaud was Maxville's big gun, with two markers, the odd one going to Linden Wells.

Don Grant of Cornwall handled Morrisburg's netminding duties, while Gerry Devaney was in Maxville's net. Grant had 33 shots fired at him, while Devaney blocked 41 of 47 drives.

WILLIAMSBURG STILL UNDEFEATED

Williamsburg Intermediates now have the distinction of being the only undefeated team to play out of Morrisburg this year. They won their third game here on Tuesday night against Cornwall to give them a total of eight points. Cornwall's games are all four-pointers, as they play only half o schedule. Cornwal lalso has eight points on two wins.

At the end of the first frame, Williamsburg led 3-1 on goals from Bill Dillabough, Russ Casselman and Earl Brown. Perhaps Brown's goal was one of the highlights of the game. The Cornwall netminder came almost to centre ice to stop Brown, but slipped and fell, and let the puck gobetween his legs. Earl picked it up behind the fallen goalie and put it in the empty net.

Each return scored once during the second period, Bill Jarvis and Ray Goulet doing the honors. Jarvis' goal, assisted by Mitch "Tonto" Cassell, proved to be the winner. coming at 14:18 of the second period.

Again in the third, each team scored one goal, John Bailey for Williamsburg, and Roger Lefebvre for Cornwall.

A total of thirteen penalties was handed out ,six to Cornwall and 7 to Williamsburg.

Next Tuesday at the Community Centre, Glen Walter will be the visitors to the unbeaten Williamsburg team.

William Casselman Died in Hospital

Funeral services were conducted for the late William Levi Casselman ,of Williamsburg at Williamsburg United Church ,on Tuesday, January 11th, with the minister, Rev. D. L. Gordon officiating.

Mr. Casselman died last Saturday in Winchester Memorial Hospital, following an illness of two months.

Born at Casselman, Ontario, on May 12, 188, he was the son of the late Thomas and Ada Casselman of Williamsburg. In 1918, he married, and he and his wife, Florence, farmed in Williamsburg for the last 57 years. Mr. Casselman was affiliated with the Williamsburg United Church.

His wife survives him, as well as two sons, Orvil and William of Williamsburg; two daughters, Mrs. Lyell Strader (Gertrude) and Mrs. Paul Whittaker (Dorothy), both of Williamsburg; two brothers, Mahlon of Williamsburg, and Archie of Morrisburg; two sisters, Mrs. Della Warne of Smiths Falls and Mrs. Alma Wagner of Edmonton, Alta. He also leaves 13 grandchildren and 2 great grandchildren.

Burial was in the Community Cemetery in Williamsburg.

Pall bearers were Charlie Whittaker, Emerson Harriman, Arnold VanAllen, Ross| Whitteker, Claire McIntosh and Lorne Empey.

C.N.I.B. Training Shows Success

More than 600 blind persons in Ontario have had some useful sight restored as a result of powerful glasses and training in their proper use. This information was reported at the recent annual conference of Ontario Field Secretaries for The Canadian National Institute for the Blind held in Toronto. Miss Helen Taylor, Counsellor for Low Vision, speaking to the 23 conference attendants, pointed out that the program of providing low aids to people with even a tiny bit of vision was being broadened and now included an intensive "relearning to see" program. "Sight which has not been used because the eye has become lazy or inactive, can in some cases be improved considerably with the aid of powerful lenses and long hours of learning to use them". She cited the case of a blind man who eventually returned to a sales job as a result of the program. She illustrated how the program helped housewives by giving them enough sight to rea dlabels of food tins in shopping centres.

George Patrick, CNIB District Field Secretary for this area, stated that although the results of this new CNIB retraining program give good reason fo optimism — 60% of those trying the program are helped — the low vision aid program can help only those whose small remaining sight can be re-stimulated. Those trying the program must first undergo a thorough eye examination at the clinic in Toronto. They must then take on a heavy training program in the use of the prescribed aid. "The road back to seeing is a very hard one", he stated, "it is crowded with discouragements, disappointments, frustrations and physical exhaustion. Some will be rewarded with more effective use of their small amount of vision as a result of their efforts. Other may have to travel the road in vain."

The three-day conference was an annual review of the CNIB program and new developments in assistance to the blind and blindness prevention.

DEADLINE SET FOR FEDERAL-PROVINCIAL ASSISTANCE PROGRAMMF

Dundas County farmers are reminded that the deadline for filing Special Assistance Application is January 15th, 1966. Forms for this purpose are available from the Department of Ogiculture Office in Winchester.

Special assistance is available to those farmers who have filed an original Drought Assistance Application and who now require additional assistance. This special assistance provides for an additional 25 per cent allotment to Dundas County. The applicant must certify his reasons for requesting additional coupons.

NEW FARM RECORD BOOK

Many Dundas County farmers ae familiar with the Ontario Farm Account Book, sometimes referred to as teh "Blue Book".

This book has served a very useful purpose to assist the farmer in keeping accurate records, and a business analysis has been provided through the Economics Department at Ontario Agricultural College.

Just recently the Ontario Farm Account Book has been revised and a new Farm Record Book is now available free of charge to interested farmers.

The new book provides a more up-to-date and accurate system of keeping the farm records. The business analysis service is also available on the new book for those requesting this service.

Accurate records are a must in any business. Dundas farmers may obtain their Farm Record Book by contacting the Department of Agriculture Office in Winchester.

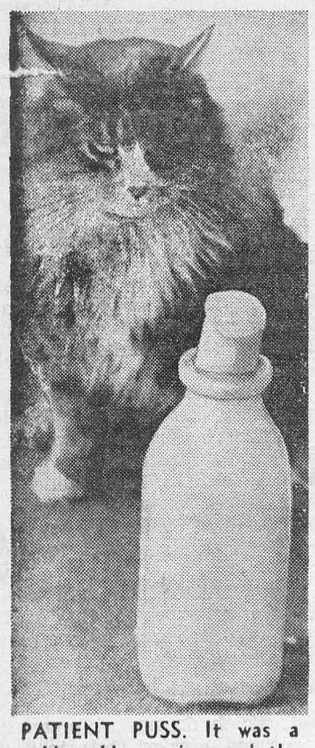

PATIENT PUSS. It was a cold, cold morning and the milk left by the door had frozen in its bottle. The cat wanted its breakfast, but deciding that milk popsicle was not to its liking, it sat back and patiently waited for the thaw.

HEARING AID USERS

Better Prices by Far!

Biggest trade-in allowance you will find anywhere!

Come in or write.

BELTONE HEARING CENTRE

Winchester — Ontario

Why wait for spring?

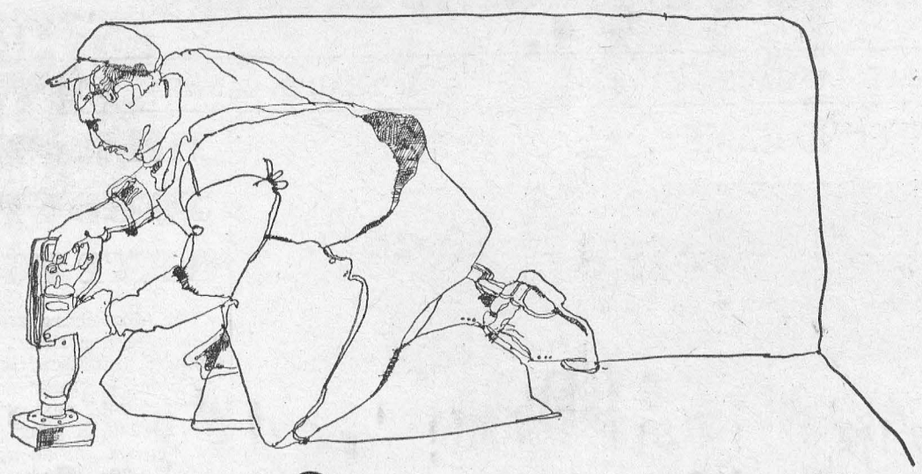

do it now!

The wise ones take advantage of winter. Skilled men are more readily available in the wintertime—ready to do your repairs and renovations when you want them. Materials are in generous supply too, and your renovation budget will often go further in winter, thanks to off-season discounts and extended payment plans.

You can borrow up to $4,000 with up to ten years to repay, at low interest rates, with a government-sponsored NHA Home Improvement Loan from your bank.

If you're the owner of a small business, then you may take advantage of special Small Business Loans available at your bank. And farmers can qualify for up to $15,000 with ten years to repay with a Farm Improvement Loan.

So you see, there are a whole lot of very good reasons why you should have that work done around your home or place of business during the winter. Do it now!

Everybody benefits when winter work is increased

For advice and assistance call your National Employment Office.

DIN-166D

W. E. FITZSIMMONS

AMBULANCE AND FUNERAL SERVICE

IROQUOIS

ESTABLISHED 1924

SERVICE IS OUR MOTTO

OL. 2-4452 or OL. 2-4577

The BLACK LUMBER Co.

LIMITED

BEST QUALITY — LOWEST PRICES

It's a "BLACK" Business — But we Use You "WHITE"

PHONE KI 3-2188 MORRISBURG

PROFESSIONAL CARDS

SMITH'S PHOTO STUDIO

- PORTRAITS
- GROUPS
- WEDDINGS
- COMMERCIAL

We specialize in .... Children's Photographs

62 Kyle Dr. Ph. KI. 3-2873

MORRISBURG

The Practice of Optometry conducted by

ART. WAHLROTH O.D

in the Shopping Centre at MORRISBURG, ONT. has been transferred to

NORMAN TENNENBAUM B.A.S.C.,

Doctor of Optometry who will continue the practice at the Same Location.

23p.

G. WILLIAM GORRELL, Q.C

PHONE 3-2922 RES. KI. 3-3191

BARRISTER, SOLICITOR

CARLETON F. McINNIS, B.A.

BARRISTER & SOLICITOR

Morrisburg Ontario

Phone KI. 3-3061

FRANCHISED DEALERS — FOR —

GENERAL ELECTRIC — AND — **ELECTROHOME**

RADIO, TV, AND APPLIANCES

3 Years Experience in COLOUR TV

STEWART ELECTRIC

KE 7-2101

OSNABRUCK CENTRE

(1 Mile N. Ingleside Water Tower)

L. D. WELLS & SONS

(Formerly C. C. Stubbs & Co.)

MONUMENTS

CEMETERY LETTERING

INGLESIDE ONTARIO

BOX 40

PHONE KE. 4-2255

THE MOST MODERN SHOP IN EASTERN ONTARIO

RED CROSS IS ALWAYS THERE *with* your HELP

FOR A GOOD OLD-FASHIONED TREAT IN MEAT...VISIT DOMINION'S

JANUARY SALE!



When Grandma was a young homemaker, there *was* another man in her life . . . a friendly experienced neighborhood butcher! She had implicit faith and confidence in him and his advice. There was something *special* about the meats he sold her!

And—there's something *special* about the wonderful meats at DOMINION, the same quality and superb taste Grandma's family knew so well! Thanks to the friendly man behind the meat counter at Dominion you too can regularly enjoy the personal attention and sound advice of a modern-day meat expert.

Switch to DOMINION, during this outstanding January Sale and enjoy a good old fashioned treat in meat! Look over the many other special sale features too at DOMINION!

CHOICE YOUNG CANADIAN FILLET END — 3 TO 4 LB. AVG.

Loin PORK ROAST LB 65¢

CHOICE TENDER CENTRE CUTS

Loin PORK CHOPS LB 98¢

SWEET PICKLED

COTTAGE ROLLS ½'s . . lb. 79c

JUBILEE BULK FRESH

BREAKFAST SAUSAGE LB 59c

MAPLE LEAF — 1-LB. PKG.

SKINLESS WEINERS 53c

RICHMELLO PLAIN, CINNAMON,

SUGAR DONUTS DOZ. 2/49c

RIPE AND FIRM SMALL

BANANAS LB 7c

GOLDEN YELLOW CHIQUITA

BANANAS 2 LBS 25c

FLORIDA MARSH SEEDLESS LARGE

WHITE GRAPEFRUIT . . 8/55c

TEXAS NO. 1 FIRM

NEW GREEN CABBAGE . lb. 10c

ONTARIO GROWN NO. 1

TURNIPS . . . . . lb. 7c

Country Girl

RAISIN PIE 24-oz. pkg. 39c

Libby's Fancy

TOMATO JUICE 48-oz. tins 3/$1.00

Aylmer Assorted

FANCY SOUPS 10-oz. tins 6/$1.00

Picnic Choice

Sliced Pineapple 28-oz. tin 3/95c

Lyons' Discount

TEA BAGS 100 in Bag 69c

Aylmer Choice

Cream Style Corn 20-oz. tins 5/$1.00

DOMINO — 30-oz. Btls.

ORANGE, GINGER ALE, COLA OR SODA WATER 3/$1.00 CASE OF 12 $1.44 (Plus Deposit)

STORE HOURS: Mon. 9—6; Tues. 9—6; Wed. 9—12; Thurs. 9—6 Fri. 8.30—9; Sat. 8.30—6.

Values Effective in Morrisburg Till SAT., JAN. 15th, 1966 — 6 P.M.

FREE PARKING!

DOMINION STORES LIMITED

DOMINION

MacLEOD, COMRIE & CO.

CHARTERED ACCOUNTANTS

Licensed Trustees in Bankruptcy

Telephone Morrisburg KI. 3-2935

OFFICE LOCATED WITH G. W. GORRELL

MONUMENTS--

LOCAL REPRESENTATIVE FOR

LONS MEMORIALS

DWIGHT CROWDER

WILLIAMSBURG PHONE 535-2683

FOR QUALITY PRINTING

CALL KI 3-2987

SUGAR AND SPICE

by Bill Smiley



The Sturdy Ones Remain

This is the time of year when we get rid of all the undesirables in the community. By undesirables, I mean people with more money than I. They leave our northern community for Florida, Mexico, the West Indies.

In one fell swoop we get rid of all the softies, the cowards, the sybarites. In short, the rich white trash.

It's as much a part of our heritage as the Saturday night bath, or spring cleaning. And I think it's a good thing.

When the last barber or bricklayer has bragged about being off to the Bahamas, when the last druggist or doctor has informed me pompously that "We'll probably take in Acapulco this year", I feel a sense of relief.

The rats have left the Freezing ship, and there's only the hard core, the sturdy pioneer types, the rugged individualists and the poor people, left in the temperate (hah!) zone.

The rest of us, the best of us can get down to the real glory of winter living, without stumbling over a lot of sissies who are better off down there getting sand in their navels.

As one of the old true-blue breed, fighting it out with the elements, I am inclined to scorn them. As a humanitarian, I can only pity them. Think of what they're missing!

What is there in the soft and sensuous south to equal that crunch of toes breaking off, that crack of bursitis in the shoulder when you throw the first curling stone, that snap of thigh bones on the ski hill?

Let's take a look at a couple of these hot-weather hounds. Look at this bird in Florida. Gets out of bed and there's that same old crumby, monotonous sun blazing down, just like all the other days. Same old routine. The inevitable orange juice on the inevitable patio, the inevitable trip to the beach with the inevitable obscenely fat softies lying all around. Or the inevitable sweating it out on the golf course with a lot of other middle-aged liars.

And here's our pal in Mexico, just getting up at 10:30. He hasn't paid last year's income tax yet, but he borrowed $1,500 from the bank to make the trip. He has a hangover from those six-ounce, forty-cent Mexican drinks, and a twisted back from trying to tango.

His wife, in the other twin bed, looks like an inmate of Belsen, because she's had Mexican complaint, commonly known as dire rear, ever since they crossed the border. She whines, he snarls. They totter out into the muggy heat. And another horrible day in Acapulco has begun.

It's not like that around here. My daughter wakes me at six-thirty and I call a cheery good-morning. It may sound a bit more like "RUMPH" but it's well meant. My life's partner shoves me out with her foot ten minutes later.

Down to a jolly breakfast: vitamin pills, cuppa tea and half-slice of toast. There's the thrill of variety as you prepare for the day. When dawn comes will the sun be shining, the snow falling, or a blizzard howling?

Out into the wild white yonder. Grab the shovel and make the snow fly, chuckling heartily all the while as you think of those poor slobs in the south, with nothing to do every day but the same old things.

The clean, fresh, northern air hits your lungs like a dum-dum bullet. Bark seal-like greeting to neighbour, whose head is just visible over his snowbank.

Off to the garage. Excitement of wondering whether the car will start. The sheer, demonic joy of belting out the driveway backwards and trying to smash through the bank the snowplow has thrown up. Sometimes you make it.

The skidding, slithering adventure of the drive to work. Wheels spinning, visibility twelve feet, every man for himself.

The goodfeilowship and vivacity of the teachers' cloakroom, everyone stamping, cursing, and running at the nose.

And another day of glorious winter living has begun. Don't try to tell me about the seduction of the languouous south-land. Just give me the crisp, virile challenge of living where men are men. And you can tell them from women. When you get them thawed out.

BINGO

—IN—

St. Mary's Hall

Tues., Jan. 18

Jackpot $110

LOWER RATES ANNOUNCED FOR LONG DISTANCE CALLS

The Bell Telephone Company of Canada announced today that it will
- further reduce the rates of its night-time and Sunday station to station calls of more than 250 miles - extend the period when its two to one 10-minute economy rate applies.

The announcement by Bell Canada was made at the same time as the Trans-Canada Telephone System announced reductions of night-time and Sunday rates on calls of more than 6,000 miles. The Trans-Canada Telephone System is made up of Canada's eight major telephone organizations, including Bell Canada.

The new Bell Canada rates, for for Ontaio and Quebec will cut five to forty cents from basic three-minute station - to - station night and Sunday calls. They also extend the time for making ten minute economy calls at half the normal long distance rate. The 10-minute economy rate is one of the lowest on the Continent. Economy calling will be made available week nights from 8 p. m. and all day Sunday. Previously, these economy rats eapplied only after 9 p. m. each day.

Acompany spokesman said the broadened economy plan was expected to stimulate "family telephone visits" which are becoming increasingly popular . He added that yearly savings to the Bell Canada subscribers would amount to about $1,700,000 altogether.

Under the new Bell rates a station to station night time call between Toronto and Montreal, will cost 90 cents for three minutes compared to the old rate of 95cents for three minutes. The economy call will cost $1.05 for 10-minutes and 30 cents for for each additional two minutes. A call between Fort William and Montreal will cost $1.30 for three minutes compared to the present rate of $1.45. The 10-minute economy charge will be $2.10 and 40 cents for each additional two minutes.

Trans-Canada rates for night-time and Sunday, station - to - station calls over distances of more than six hundred miles will be reduced by amounts ranging from 5 to 55 cents. The new rate for a 3 minute Sunday night or station - to - station call between two places inCanada will be $1.95. At the present the maximum is $2.50. This means that a night time, station to station call between St. John's, Nfld. and Victoria, B. C., or between Halifar, N.S., and Vancouver, B.C., will cost $1.95.

Eramples of the new Trans-Canada rate for the night-time and Sunday station - to - station calls are shown in the following table:

	Now	March 6
St.John's-Montreal	$1.80	$1.75
Halifax-Vancouver	2.50	1.95
St.John-Winnipeg	2.15	1.90
Ottawa-Edmonton	2.25	1.95
Toronto-Saskatoon	2.00	1.85
Winnipeg-Montreal	1.90	1.80
Regina-Ottawa	2.00	1.85
Calgary-Toronto	2.25	1.95
Victoria-Toronto	2.35	1.95

Against a background of generally increasing prices "long haul" long distance rates in Canada have been reduced three times since 1960. The reduced ates have been made possible by the increasing volume of long distance calling; the use of Direct Distance Dialing facilities and improved transmission methods

THIS WEEK AND NEXT

by Ray Argyle



To Clear The Air

Radio and television broadcasting in Canada began to get another going over this week as Prime Minister Pearson put a seven-member cabinet committee to work on a new broadcasting act.

As a measure of importance attached to the future of broadcasting, the PM himself headed up the committee.

The pressure for a new act has grown largely out of the Royal Commission report 'urned in last September by Robert M. Fowler.

In it, Mr. Fowler levelled a wide-ranging indictment of both public (CBC) and private broadcasting. Among other things, he called for a new policing body to replace the present Board of Broadcast Governors. He aslo attacked the patchwork in broadcasting which has grown up the past 40 years since radio got going in Canada, but especially since 1937 when the CBC came formally into existence.

Curiously enough, it was never intended by the first minister responsible for the CBC that the Canadian government should rush into the broadcasting business. C. D. Howe, who left his mark on so many Canadian institutions, thought that the CBC or its equivalent should be privately-owned and that public ownership was just "an idea to be achieved ultimately." He was obviously overruled.

Canada's first TV station went on the air in 1952 and the last big change in broadcasting occurred when the CBC lost its policing powers over private stations. The formation of the Board of Broadcast Governors to supervise both the CBC and private broadcasters had long been sought by owners of independent stations.

The Fowler Report, as the latest Royal Commission study is known, is bound to lead to many big headlines in the upcoming session of Parliament. When the PM's committee brings in the new broadcasting act, it will go to the House broadcasting committee where the violently anti CBC Tories from the prairies will (along with such critics as Liberal Ralph Cowan of Toronto) once more tee off on their favorite whipping boy. And with Judy Lamarsh n

the minister responsible for the CBC, the headlines are sure to be big and bold.

Despite the hoop-la of the coming parliamentary circus, it is doubtful whether the House committee will ever get down to the two basic facts of broadcasting in Canada:

The first of these is that broadcasting has made tremendous achievements in this country, stretching together through micro-wave transmission the entire nation, bringing the world into our living rooms.

The second is that while the combination of CBC public broadcasting and private competition has given viewers a choice of TV and radio programs in most centers, there is tremendous overlapping between the two.

It has rightly been the function of the CBC to cater to diverse tastes, to deliver soap opera for the soap fans and serious educational and information programs for our more discerning viewers.

The question could be asked, however, whether CBC is serving any real function by bringing Canadian viewers cheap, low taste comedies from U.S. networks that serve only to rake in the advertising dollar.

The CBC has been diverted from its main task by going partly commercial in order to recover some of the tremendous costs of public broadcasting. But in so doing, it has made life harder for private broadcasters, and robbed choice TV time for better programs.

In every area except live coverage of great news events, the current TV season is probably the worst on record.

It is to be hoped that the Prime Minister's committee will consider resolving this paradox by eliminating all advertising from CBC to fulfill its real function. . .delivering the kind of programs which private stations can't or won't provide because of the tyranny of the ratings system. But are we prepared to pay the cost of such a service?

The year will also be critical in Canadian television because of the advent of color programming this summer, and the decision of 11 affiliate stations to purchase outright the CTV independent national network.



Increasing your living space?
You can quickly install clean, flameless SUPPLEMENTARY ELECTRIC HEATING for less than it costs to extend your present heating system. There are many heating units to choose from — contact your qualified electric heating contractor or:

your hydro

LIVE BETTER ELECTRICALLY

MORRISBURG HYDRO ELECTRIC SYSTEM PHONE 543-2053

Local and General

Friends in Morrisbug will learn with regret of the death in hospital at Ottawa, on Monday, January 10, of Maye Ashe, widow of James Henry Stinson, and mother of Harold Stinson of Morrisburg. She is also survived by two brothers, William, of Detroit, and George of Ottawa. Funeral service was held at Hulse and Playfair Central Chapel, Ottawa Wednesday at 2 p.m. with interment at Beechwood cemetery.

The prize winners of the Euchre held at the Fraternal Hall, Morrisburg, by the IOOF were as follows: Ladies' first, Mrs. Alex McLaren; ladies' consolation, Mrs. Alta Mattice; men's 1st, Mr. Fred Casselman; men's consolation, Mr. Archie Aiken; door prize, Mrs. Claude Crowder; travelling prize, Mr. R.S. Hope.

Mrs. Eva Gallinger is a patient in Cornwall General Hospital.

Mr. and Mrs. J. E. Bannister and Robert and Mary of Little Current, were holiday guests with the Misses Dillen.

Mr. and Mrs. Milton Castleman spent Christmas with Mr. and Mrs. Fay Castleman and family at Riverside Heights.

Mr. and Mrs. Gordon Castleman and family of Oakville had New Year's dinner with Mr. and Mrs. Milton Castleman.

Mr. and Mrs. Milton Castleman spent Sunday with Mr. and Mrs. Ewart Stoddart and son Basil at Chesterville.

The death occurred at Ottawa Civic Hospital on Thursday, January 6th, of Ernest Edward Brown, beloved husband of the late Florence Maude Watts. The late Mr. Brown, who was in his 91st year, had made his home in Morrisburg since 1955, with his daughter, Mrs. Douglas Hand, and was affectionately known as "Gramp" to the neighbour's children on Hight St. Besides Mrs. Hand (Ena), he is survived by two other daughters, Mrs. T. D. Northwood (Yvonne), and Mrs. F. B. Glover (Elaine), and one son, Willard. There are six grandchildren and one great-grandson. Funeral service was held at Trull Funeral Home, Toronto, on Saturday with interment at Mount Pleasant cemetery.

GLEN BECKER

Sorry to hear Mr. Peter Van Moorsel has been confiend to his bed with pneumonia .

Our sympathy goes out to the family of the late Mr. Will Casselman of Williamsburg.

Mrs. Percy Reddick and Bill, and Mr. and Mrs. Linden Barkley spent one afternoon last week with Mr. and Mrs. Dalton Saddlemire.

Mr. and Mrs. Dalton Saddlemire spent Sunday afternoon with Mr. and Mrs .George Tupper.

Mr. and Ms. John Hamieaux of Mariatown spent Saturday with Mr. and Mrs. Harold Casselman.

Glad to see Mr. Don Shaver home from the hospital and feeling better.

Mr. and Mrs. Lloyd McHaffie and girls spent Thursday evening with Mr. and Mrs. Irwin Hall.

Mrs. John Nicholson and Lois of Ottawa spent Saturday with Mr. and Mrs .P. O. Berkley and Paul.

WILLIAMSBURG

Guests at the home of Mr. and Mrs. Merton Saddlemire and Beatrice for New Year's were: W/O 1 and Mrs. K. E. Saddlemyre, Stephen Linda and Pamela of Trenton; Mr. and Mrs. Calvin Saddlemire of Gananoque; Miss Sherrill Saddlemyre of Kitchener, Ont.; Miss Laura Hayes and Mr. Tommy Hayes of Brockville; Miss Hilda Johnston of town.

NOTICE

PURSUANT TO BY-LAW NO. 3321, the January Session of the Council of the Municipal Corporation of the United Counties of Stormont, Dundas and Glengarry will be held in the Council Chambers, County Buildings, Cornwall, on Monday, the 17th day of January, A.D. 1966, at 2 o'clock p.m.

L. C. KENNEDY,
Counties' Clerk-Treasurer.
County Buildings,
Cornwall, Ontario.
1-2c.

DEPARTMENT OF LANDS AND FORESTS

Weekly Report

AGRICULTURAL STUDENTS STUDY FORESTRY

By E. L. Kelly, R.P.F.
Farm Forester

For many years the woodlot has been considered a very important part of any farm unit. For this reason this year, as in the past, approximately sixty agricultural students at the Kemptville Agricultural School have received instruction in forestry as part of the regular curriculum.

This is a basic course in practical forestry with instruction provided by the Farm Forester from the Department of Lands and Forests office in Kempville.

The instruction is divided into 14 40-minute lectures and twenty-one 90-minute laboratory or field instruction periods. Initial lectures cover the identification of twenty-six local commercial tree species, their soil and light requirements and seeding habits, and an explanation of the various processes involved in tree growth.

The major emphasis is on practical forestry techniques. Because of the need for increased reforestation in Eastern Ontario, the students are given detailed instruction on the care and planting of forest trees, and the site requirements and commercial uses of the various species. A trip through the Provincial tree nursery at Kemptville familiarizes the students with the growing and packing of the planting stock, which is distributed to landowners.

The management of existing woodlots is the second main phase of the course. The various cutting systems are described along with insctrution on volume estimation, scaling of logs and pulpwood, and protection from fire, insects, wind damage etc. I naddition, a limited amount of time is spent on specialized aspects like Christmas tree culture, sugar bush and wildlife management.

Many of the students live on farms and can relate the discussions to conditions on their home farm. Although agriculture is their main concern, the students show considerable aptitude for and interest in practical forestry.

DON'T PANIC: That's the first ule for hunters who get lost in the woods. Getting lost is not so bad if you know what to do. You'll know if you read "Survival in the Woods" Write to the Department of Lands and Forests, Parliament Buildings, Toronto, Ontario, and ask for your free copy.

FIRST MEETING OF WILLIAMSBURG COUNCIL

The initial meeting of the 1966 Council of the Township of Williamsburg was held on Saturday, January 8th in the IOOF Hall at Williamsburg, with the following members taking the necessary oath of office: Messs. D. H. Kyle, Reeve; Johnny Whittaker, Deputy Reeve; Graham Hess, Hugh McMillan and Edward Hanson, Councillors.

The Rev. Mr. Goos of St. Peter's Lutheran Church, Williamsburg, conducted the Invocation, and the Reeve welcomed the members of Council and expressed the need for their co-operation in the coming year.

By-Law No. 1966-1 appointing the Township officials for the coming year was passed. The officials are: Keith Schell, Clerk-Treasurer, Tax Collector and Building Inspector; L. A. Whittaker, Road Supt.; H. L. Casselman, Assessor; Auldon Ennis, Relief Inspector; G. Wm. Gorrell, Solicitor; John Lewars & Co., Audtiors; Bank, Bank of Montreal, Williamsburg Branch; and Auldon Ennis, Truant Officer. By-Law No. 1966-2 for the authority to borrow up to $100,000.00 wa salso passed.

Upon a motion of Hanson and Hess the clerk was instructed to notify the Township of Matilda that their resuest for the issuing of further debentures, Public School purposes was approved.

The Clerk was instructed to join the Ontario Good Roads Association and the Association of Rural Municipalitles.

The meeting then adjourned.

ONTARIO HYDRO ANNOUNCES CHANGES IN RURAL, SUBURBAN RATES

Ontario Hydro this week announced a streamlining of its rural rate system as a result of continuing development in the rural areas of the province.

Hydro Chairman W. Ross Strike said: "Despite maked increases in cost, no major change in rates for regular rural electric service has occurred during the past 12 years.

"The revisions are designed to adjust the rate structure to changed conditions, re-align rates with the cost of providing service to various classes of customers, and simplify dealings with consumers.

"There will be no overall increase in revenue to the Commission as a result of this rate adjustment".

Effective on bills mailed after April 5, 1966 ,decreases averaging 71 cents a month will be experienced by a group of 173,000—including 92,000 suburban, 61,000 farm and 20,000 non-farm rural residential customers. Increases averaging 51 cents monthly will affect another group of 165,000 — including 12,000 suburban, 68,000 farm and 85,000 non-farm rural residential customers.

For most commercial firms in rural areas and for farms and residences outside suburban areas, using relatively large amounts of energy ,bills will be virtually unchanged.

Charges for summer cottage accounts will remain at the same level.

Electric heating rates are unchanged for separately metered services and slightly reduced for all-electric customers.

Reduction in energy charges for metered electric water heaters meeting minimum standards are included in the new rates. A similar preferred rate for electric water heating is being introduced for about 40,000 commercial and small industrial customers.

Many of the increases are due to minimum bills being raised to meet increased basic costs.

Mr. Strike said: "It costs almost as much to maintain facilities for a customer who uses electricity only for lights and other minor purposes as it does for one who has an electric water heater and other major appliances.

"This revision of the rate system reflects changes which have occurred on the rural scene over the years such as the growth of suburban areas and the concentration of agricultural production into the large farm units."

Rates will now be quoted in net amounts with a five per cent late payment charge instead of in gross amounts with a 10 per cent prompt payment discount. The practice of using net rates is being followed by many other utilities.

The half-million rural customers of Hydro will be notified directly by mail of the revision in rural rates. Customers of the municiapl electric utilities are not affected.

AUCTION SALE

The undersigned Auctioneer has been instructed by the Public Trustee to sell at Public Auction at the premises of Florence McGannon, Casselman Road, Morrisburg, on SATURDAY, JANUARY 22nd, at 1 p.m., the following goods and chattels:

2 Chests of Drawers; 1 Desk; 1 Dressing Table; 2 Beds, Complete; Mattress and Spring; Bedding; 1 Cedar Chest; Linen; 1 Sylvania Radio; Emerson TV, good as new; 1 Large Book Case and Quantity of Books; 1 Telephone Table; Complete Encyclopedia; Corner Cabinet; China Cabinet; Chairs and Tables; Corner Cupboard; Westinghouse Fridge; Heavy Duty Electric Stove; Dishes; Silverware; All Household Effects.

TERMS : CASH
MAHLON ZERON,
Auctioneer.

DEALER OPPORTUNITY

We require dealers for the amazing Superpack Hot Drink Snack Bars. Only four to five hours per week required to make an extra $100.00 per month income. Enquiries to BOX 10H, Morrisburg Leader.

through
RED CROSS
Your help does so much
for so many

ALLISON IMPORT SHOPPE

FIFTH BIG ANNIVERSARY Sale

Our Fifth Big Anniversary Sale Offers Huge Reductions On High Quality Merchandise

The Sale of the Year - Sale Starts Thurs., Jan. 13

EXCEPTIONAL BUYS IN

HUDSON'S BAY SLACKS
Reg. $19.95 — *SALE PRICE $12.95*

VICKI SUSAN LADIES' SUITS
Reg. $39.95 — *SALE PRICE $22.95*
Reg. $34.95 — *SALE PRICE $19.95*
Reg. $29.95 — *SALE PRICE $17.95*

GLENAYR LADIES' SUITS
Reg. $55.00 — *SALE PRICE $19.95*
Reg. $49.95 — *SALE PRICE $17.95*
Reg. $39.50 — *SALE PRICE $15.95*

GLENAYR KITTEN SWEATERS
15% OFF

BEAUTIFUL ALJEAN & HIGHLAND QUEEN SUITS, SLACKS, KILTS, VESTS, ALL 15% DISCOUNT

SUSAN VAN HEUSEN BLOUSES
15% DISCOUNT

IMPORTED AND CANADIAN PURSES
20% to 30% OFF

KENWOOD AND HUDSON'S BAY BLANKETS
15% DISCOUNT

OUR SALE SPECIALTY

CALDWELL TOWELS ETC.
MARKED FOR SALE

LEATHER GOODS
15% OFF

SEALSKIN INDIAN MOCCASINS
20% DISCOUNT
MANY GOOD BUYS IN SEALSKIN — Replacement of Stock 30% Higher

COWICHAN INDIAN SWEATERS
Reg. $43.50 — *SALE PRICE $19.95*

Koratron — EVERPRESS

BOYS' PANTS
DISCOUNT 15%

XMAS MERCHANDISE
50% DISCOUNT

RECORDS
Fabulous Buys on a Large Selection of Records:
Reg. $4.20 — Sale Pr. $2.68
Reg. $4.20 — $6.20
SALE PRICE $1.66 & $1.18

MEN'S SOCKS
15% to 50% DISCOUNT

MEN'S SHIRTS
Arrow, Viyella, Beacon, Balfour Shirts
15% OFF
HUDSON'S BAY SHIRTS 30% OFF

POTTERY
10% — 20% — 50% DISCOUNT

PERFUMES, COLOGNES, SOAPS
10% — 20% OFF

STATIONERY
15% DISCOUNT

CHILDREN'S WEAR
15% — 20% DISCOUNT

CHINA
ENGLISH CHINA IN STOCK 15% OFF
CHINA ORDERED — 20% DISCOUNT
You Pay Express

JEWELLERY — BIG SELECTION
DISCOUNT 15% — 25% — 50%

MEN'S AND WOMEN'S
BATHING SUITS
20% DISCOUNT

ELECTROHOME THE CARLETON
Solid State with MULTIPLEX
Reg. $349.00 —SALE PRICE.
$329.00

ALLISON IMPORT SHOPPE

MORRISBURG SHOPPING CENTRE PHONE 543-3132



A FAVORABLE BALANCE. In the past seven years, Canada has exported more than $590 million worth of goods to Red China, primarily through wheat sales. Imports have also been going up from China, but far more slowly. A trade official in Ottawa reports, "We're not exactly proud of our sales to the Communist countries, but since we have the products and they require them, we intend to continue selling them all we can."

GEORGE KIRKWOOD PASSES AT 83

George C. Kirkwood, a lifelong resident of Winchester Springs died after a brief illness. He was in his 83rd year.

Deceased was a son of the late Rober tKirkwood and his wife, the former Slena Hess. He attended the local schools and worked on the farm. He later became an expert at masonry work and had been employed all through the district. In 1903, on December 2rd, he was married to the former Viola Jane Henderson .

The body rested at the Vice and Caig Funeral Home, Winchester, where the funeral service was conducted by the Rev. Everett Hawkes, pastor of Knox Presbyterian church Morrisburg.

Left to mourn, besides his wife, are two sons, William and Kenneth five daughters: Mrs. (Lula) Donald Armstrong; Mrs. (Vera) Delbert Casselman; Mrs. (Pauline) Clarence Sears; Mrs. (Audrey) Bernard Shortt, and Mrs. (Dorothy) Wilbert Blair. Also surviving are four brothers, James of Victoria, B. C.; Frank of Inkerman; Robert of Morrisburg and Charles of Toyes Hill.

Following the funeral service, interment was made at Maple Ridge Cemetery.

PLATE SALE LAGS FROM LAST YEAR

Motorists are lagging slightly behind last year's pace in obtaining their new licence plates, the Ontario Department of Transport reported today.

By January 2, newplates and permits had been obtained for 10.8% of registered passenger cars, station wagons and motorcycles. The 1966 plates and permits went on sale December 1.

With 191,327 sets of plates and permits issued, there are still an estimated 1,580,000 to be obtained between now and the issuing deadline of February 28. They are sold at 280 issuing offices throughout the province.

At the same time a year ago, 11.4 per cent of new paltes and permits (191,792) had been issued.

"If motorists wish to avoid the delays and inconveniences of long line-ups, they can still do so by obtaining their plates and permits in the next few weeks", said Transport Minister Irwin Haskett. "The long period for issuing plates — three full months — gives everyone an opportunity to obtain them before any last-minute rush develops".

INT. HOCKEY SCHEDULE FOR JAN.

Jan. 17—Williamsburg at Spencerville.

Jan. 19—Spencerville at Glen Walter.

Jan. 20—Williamsburg at Cardinal.

Jan. 21—Glen Walter at Williamsburg.

Jan. 24—Cardinal at Spencerville.

Jan. 26—Spencerville at Glen Walter.

Jan. 27—Glen Walter at Cardinal

Jan. 28—Spencerfille at Williamsburg.

Jan. 31—Williamsburg at Spencerville.

NOTE: Williamsburg home games are played at Morrisburg Community Centre and start at 8:15 p.m.

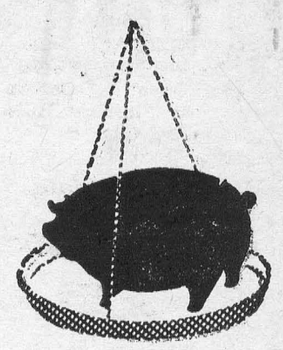

How much of it is PROFIT?

Your profits depend on the amount of feed used to get the gains you want. So cut your feeding costs by using Blatchford's Hog Grower. It's so good you use less of it, yet you get bigger gains . . . with firm fat and top finish for highest market prices. Let us tell you the facts about this grand feed . . . so economical in use . . . so outstanding in results. Blatchford's Hog Grower is a quality feed that actualy costs less in use. Call in and learn how to get the most from your hogs – the Blatchford way.

Better Feed — Bigger Profits

Blatchford's

ALLIED FOOD MARKETS

CHICKEN

Grade "A" ROASTING
CHICKEN
3—3½ Lbs. Avg.
LB **39c**



Grade "A" Farm-Fresh
FRYERS
2 — 3-LB. AVG.
LB **33¢**

Tender, Tasty, CHICKEN
WINGS
LB **29c**

Freshly-Cut CHICKEN
LEGS LB **49¢**

DELICIOUS, CHOICE
DEVON SAUSAGE LB. 59c
BY THE PIECE
MAPLE LEAF BOLOGNA LB. 39c

CALIFORNIA RED EMPEROR
GRAPES
IDEAL FOR THE FRUIT BOWL OR CHILDREN'S LUNCH BOXES
POUND . . . **10¢**

Florida Juice
ORANGES
Large Size 125's
Dozen 39c

Imp. No. 1 Genuine Spanish
ONIONS
Each 10c

Florida Marsh Seedless
GRAPEFRUIT
Large Size 48's
5 for 39c

Imported No. 1
RADISHES
6-oz. pkgs.
2 pkgs. 19c

Save 12c! Facial Tissues
SCOTTIES
Pkgs. of 400
2 FOR 55c

SAVE 20c!
JAVEX
LIQUID BLEACH 128-oz. jug
69c

SAVE 26c! Instant
MILKO
POWDERED MILK 3-Lb. Pkg.
99c

SAVE 14c! Monarch
MARGARINE
1-LB. PKGS.
2 FOR 55c

SAVE 18c! BALLET
TOILET TISSUE . . 8 rolls 88c

SAVE 8c! HABITANT VEGETABLE OR
PEA SOUP . . . 2 28-OZ. TINS 39c

SAVE 10c! KRAFT
PEANUT BUTTER 2½-lb. jar 89c

SAVE 30c! SURF
DETERGENT . giant pkg. 69c

SAVE 10c!
Red Rose COFFEE 1-lb. bag 89c

SAVE 20c!
NESTLE'S QUIK . 2-lb. tin 99c

INSTANT OR QUICK
QUAKER OATS . 44-OZ. PKG. 53c

ALLIED BAKERY-FRESH
RHUBARB PIE . Special 39c

WE RESERVE THE RIGHT TO LIMIT QUANTITIES

ALL VALUES EFFECTIVE JANUARY 13th, 14th, 15th, 1966

Brinston's

ALLIED FOOD MARKETS

FRED A. HILL
COMPLETE LINE OF GENERAL INSURANCE
Automobile — Fire — Theft — Liability
— Life Insurance —
PHONE 543-3069
Kyle Drive Morrisburg

COLIGAN & SON - PLUMBING
PHONE 543-3121
MORRISBURG — ONTARIO

BP

GET YOUR
GUARANTEED OIL DELIVERIES
NOW — FROM
FLORIAN CAYER

I OFFER YOU:—

- 24-HOUR SERVICE.
- BUDGET PLAN.
- FREE BURNER SERVICE.
- AUTOMATIC DELIVERIES.
- FREE RUST INHIBITOR FOR YOUR FURNACE OIL TANK.
- BURNER FINANCING.

For Deliveries or Information, Call:

FLORIAN CAYER
MORRISBURG PHONE 543-2005



STILL ALIVE? According to Klaus Eichmann, son of Nazi hangman Adolph Eichmann, Martin Bormann is still alive. Klaus has said that his father told him that Bormann, Hitler's right hand man, shown above, escaped the collapse of the Third Reich, and is still living. West German prosecutors have placed a $25,000 price on Bormann's head.



UP TO THE MOUNTAINS. How much water will be available on our continent in the coming spring for farming, industrial and domestic use? To find out, teams of snow surveyors are tramping up into the mountains of North America, measuring snow depth. Through these surveys, water supply forecasts can be made well in advance, predicting the depth of rivers and lakes. Surveyors on skis, such as the two above, will be able to warn of coming floods or water shortages. Drought was especially severe in Ontario and Quebec last year, and some farmers received emergency funds from the federal and provincial governments.

CYNTHIA



ONLY TWO WEEKS
TO
CLOSING
for
Bank of Montreal
Canada Centennial
Farm Leadership Awards*

50 awards of $2,000 each—No age limit
No minimum educational requirements

If you live or work full time on a Canadian farm, you can be eligible for one of these $2,000 awards to pursue travel and study plans of your choice.

This handbook contains complete details on the Award Plan, as well as application form...pick up your copy at your nearest B of M branch today! There is no obligation, except to yourself.

Applications must be submitted not later than January 28th.



One of the winners could be you . . . or some member of your family

"MY BANK" TO 3 MILLION CANADIANS B of M

BANK OF MONTREAL
Canada's First Bank

Morrisburg Branch: GORDON WALROTH, Manager
Williamsburg Branch: R. A. MURAT, Manager
Iroquois Branch: NEIL McCOLL, Manager
Ingleside Branch: RAY MURPHY, Manager

*A project to commemorate Canada's Centennial and the Bank's 150th anniversary in 1967.

SUSANNA'S FAMILY FARE
tips n' topics



Send Yourself A Card

DEAR SUSANNA: On several occasions, when I've been mailing a number of formal invitations to local friends and have been perturbed about how long it would take the cards to arrive, just for my own peace of mind I squander the price of a stamp and send one to myself as well.

When mine is delivered, I assume theirs have been, too Then I can stop worrying.

Perfectionist

Hope you remembered to R.S.V.P. — it would be frightfully impolite if you didn't let yourself know whether or not you would be able to attend.

SUSANNA

DEAR SUSANNA: Only one petite hint from me. A wide (½") elastic band wound tightly around a mop or broom handle will stop it from slipping through the round hangers used to hold said mop or broom in place.

Evangeline Brownlie

DEAR SUSANNA: As a deodorizer, perk a small quantity of coffee. This gives the house a pleasant aroma. Friends tell me our home always smells so inviting.

In the living room and bedroom, when company is coming, try using large pretty flower vases in place of waste baskets. Usually attractive.

Mrs. F.E. McGrill

Might even train our guests to deposit flowers in them instead of waste paper.

SUSANNA

DEAR SUSANNA: Don't throw away that lovely, heavy woollen sweater just because the elbows are worn thin. Instead, use your imagination and ingenuity to re-shape it into a handsome knitting bag, purse or envelope bag.

Before cutting out the neck and sleeves to "square off" your bag, be sure to mark the pattern you intend using with dressmaker's chalk Stitch this outline on your sewing machine so that the wool won't ravel.

A lining will be necessary, as the wool alone would be inclined to stretch and sag with the weight of articles put into it.

The lining, and a casing at the top, will give a firm base onto which a wooden, bone or chain handle can be fastened.

An envelope purse would not require lining at all; but some finishing or edging, such as crocheting around the flap, would be required.

Mrs E. Duncan

If anything can be homespun and exciting all 'n the same breath, this is it

We have experimented with your fine idea and have worked out three patterns·

(a) An evening bag with colored woollen flowers appliqued to a plain background made from a black cardigan. (b) A type of carpetbag for holding needlework, made from a heavy sports sweater. (c) A smart daytime, drawstring, catchall purse from a knobby pullover.

Please be our guests and share these patterns with us — they're yours for the asking. Of course, it would be kind if you returned the compliment, my friendlies, and asked us to share a favorite hint or two of your own that you've been saving for just such an occasion. But hint or no, we will be delighted to hear from you.

SUSANNA

HI Y'ALL: To add subtle color and tantalizing taste to a roast of port — or zing to a ham — baste it with apple juice during the cooking period.

Just a moment there, not quite so much! We said baste it, not drown it! A cup of juice for every three pounds of meat is ample. Now, isn't that better?

SUSANNA

FARM SAFETY
DON'T LET HAZARDS ON YOUR FARM
MAKE YOU BREAK YOUR LEG OR ARM!
DUNDAS FARM SAFETY COUNCIL

SELECT YOUR NEXT
TELEVISION, HI-FI, OR ANY HOME APPLIANCE
FROM BRAND NAMES LIKE:
CANADIAN GENERAL ELECTRIC or ELECTROHOME
—SEE THEM AT—
STYLES & McINTOSH TV
IROQUOIS PHONE 652-4397
Closed Monday Open Tues. to Sat. and Friday Night

THE BIGGEST EVER!
It will pay YOU to attend the 20th Annual
CANADA FARM AND INDUSTRIAL EQUIPMENT SHOW
JANUARY 26-27-28-29, 1966
WIN A FUN FARM VEHICLE
Daily Draws
For
FORD BRONCO
KAISER JEEP
ROVER GYPSY
I.H. SCOUT
SEE 7¼ acres of indoor displays by over 200 Canadian, American and European manufacturers. New farm machines — New industrial equipment — New methods.
IT'S THE BIGGEST!
Educational Lectures, Conferences, Convention and Social Functions daily. Good parking—warm, clean surroundings—cafeterias and snack bar.
Ask your farm equipment dealer for free admission tickets.
Open 10 A.M. — 6 P.M. Daily
C.N.E. EXHIBITION PARK, TORONTO, ONTARIO

VICE & CRAIG
FUNERAL HOME

CHESTERVILLE 448-2120 WINCHESTER 774-2120

ZENITH 62120 (NO TOLL CHARGE)

H. C. FAIRBAIRN & SON
FURNITURE DEALER
FUNERAL AND AMBULANCE SERVICE

PHONE COLLECT TO:

MORRISBURG: 543-2271

IROQUOIS 652-47775 WILLIAMSBURG 535-2950

Successor to G. Leonard Keck

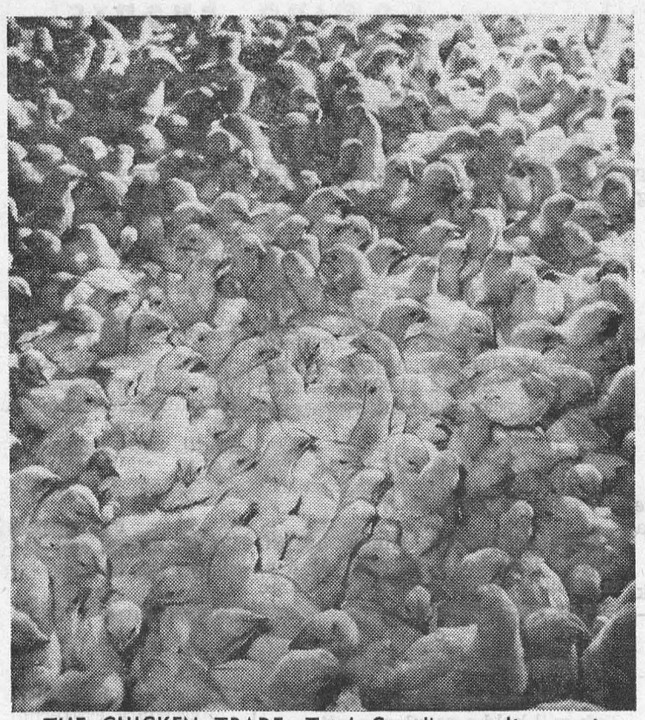

THE CHICKEN TRADE. Total Canadian poultry meat production in 1965 was 5 per cent. higher than the previous record year, with production up to 687 million pounds from 654 million. In addition, prices in 1965 for broiler chicken were two cents per pound higher than in 1964, but broiler hatching eggs have yielded low returns in breeding stock, and there could be a shortage by next

PLYWOOD SPECIALS FOR SAT.
CASH AND CARRY PRICES

4 x 8 x 5 /16 ..... $3.59 Per Sheet
4 x 8 x 1/4 Fir G1S ..... $4.25 Per Sheet
4 x 8 x 1/2 Fir G1S ..... $7.09 Per Sheet
4 x 8 x 3/4 Fir G1S ..... $9.69 Per Sheet

LIGHT COLONIAL PREFINISHED MAHOGANY

4 x 7 x 3 /16 ..... $4.19 Per Sheet
4 x 8 x 3 /16 ..... $4.85 Per Sheet

HODGINS LUMBER LTD.

Phone KI. 3-3155 MORRISBURG

Painting and Paperhanging
IRENE TINDAL

RED CROSS
IS ALWAYS THERE
WITH YOUR HELP

MORE POWER, MORE SPEED



HOMELITE SUPER XL CHAIN SAW

For any cutting job, for professional or amateur, here is the world's lightest direct drive chain saw with super power ... Homelite Super XL. Weighs only 13 lbs., 12 oz., less bar and chain, but fells trees up to 4 feet in diameter. Cuts 18" softwood in 17 seconds, 18" hardwood in 24 seconds. Have a free demonstration today.



brilliant new Chrysler star for '66

Sport 300 — a beautifully new kind of Chrysler. A big luxury car with a style, an excitement, a way of going all its own. Powered up to the firepower 440 TNT V-8. Lavishly appointed, with form-fitting 'shell-type' bucket seats. Available with such extras as the Safeguard Sentinel Light system, Tilt-a-Scope steering wheel, infinitely adjustable 6-way power seats. A truly great Chrysler, the Sport 300 . . . exciting! It's the kind of car that has to be driven to be appreciated.



New Yorker 2-Door Hardtop

move up... enjoy the CHRYSLER way of life



Town & Country Station Wagon

5-YEAR–50,000-MILE POWER-TRAIN WARRANTY

CHRYSLER CANADA LTD.

STEINBERG MOTOR SALES LTD.

Top Quality USED CARS

MAIN STREET WILLIAMSBURG, ONTARIO

FREE SERVICE
TEXACO FUEL CHIEF

Now round-the-clock free service to EARL BAKER customers! Plus an annual cleaning and adjustment of your home oil heating equipment—also completely free. You pay only for defective parts. Call us today for Texaco Fuel Chief — the economical, cleaner-burning heating oil.

TEXACO FUEL CHIEF

EARL BAKER

PHONE 543-2962
Morrisburg Ontario

Exclusive Texaco Distributor of Heating Oils, Farm Gasolines and Lubricants in the Morrisburg Area.



CLASSIFIED

TO RENT

DOWNSTAIRS APARTMENT ON High St. 2 bedrooms, livingroom, kitchen and bath.
CALL: 543-2681.
34tfc (alt.)

FOR SALE OR RENT

3-BEDROOM HOUSE on corner of Augusta and Second.
PHONE 543-3000.
1-2p.

44 FARLINGER AVE., MORRISBURG. Modern, six-room Storey and-a-Half Home. Glassed sun porch. Full finished basement. Paved drive and garage. TV Tower. Apply to
MR. PERCY REID,
Wolfe Island, Ontario.
Phone 385-2643.
1-4c.

FOR SALE

1961 CHEVROLET SEDAN in A-1 shape. Reconditioned motor with only 2000 miles, new automatic transmission, good tires, winterized, radio, good paint, no rust, real good buy.
MRS. ALBERT KARL,
Morrisburg, R.R. 1.
1-2p.

CORTLAND APPLES for sale. Apply to
GRAHAM BECKSTEAD,
Morrisburg, Ont.
Phone 543-2676.
2p.

'59 METEOR 6-Cyl. 2-Door Hardtop Excellent condition. Sale price—$550.00.
PHONE 543-2550.
2p.

BEAUTIFUL BLACK SEALSKIN COAT. Brand New. Size 38-40. Will sell at a reasonable price. Also baby carriage bunting and white wool shawl, both brand new. Reasonable price. Call:
MRS. MARY R. ARDELEAN,
R. R. No. 1, Brinston.
OL. 2-4024.
2c.

'61 DELUXE VOLKSWAGEN in good condition. New snow tires, reconditioned motor. Reason for selling: owner has enlisted. No reasonable offer refused.
PHONE 543-3077.
2c.

AMANA UPRIGHT FREEZER in excellent condition. 13.5 cu. ft.
CALL 543-2349.
2c.

MARCELLUS MOTOR SALES

Beginning January 14th, until mechanical installations are complete in our Garage, we are using this heated space to display a number of choice One-Owner Used Cars on which the prices have been drastically reduced.

CALL 543-3116
2c.

DID SANTA TREAT YOU WELL??

Did he leave you some valuable gifts? New hobby or sports equipment?

It would be terrible to lose any of your wonderful new possessions.

It would be a tragedy to lose all the other things you own . . your home, personal belongings or the furnishings of your apartment.

A tragedy could happen if you aren't carrying enough fire and theft insurance to replace them at today's prices!

Plan now to discuss your urban fire and theft insurance needs with your CIA representative. He will be pleased to discuss them in detail with you.

Just call:

JUNIOR R. D. CASSELL
Phone KI 3-2075
Box 342, Morrisburg, Ont.

CIA Co-operators Insurance Association

CARETAKER

CARETAKER WANTED FOR ST. MARY'S SCHOOL, Morrisburg. Apply to
REV. D. W. MacDONALD,
Secretary,
Morrisburg, Ontario.
1-2p.

HERE'S YOUR KEY TO A BIG INCOME — MAIL TODAY

THE W. T. RAWLEIGH CO. LTD.,
A-289-HY,
4005 Richelieu, Montreal, P.Q.

Gentlemen: I am interested in the world-famous Rawleigh line on a
( ) part-time basis
( ) full-time basis
( ) Please send me FREE Cook Book and catalog with full details.

NAME _____
ADDRESS _____
CITY _____ PROV. _____

RAWLEIGH DEALER

FOR WILLIAMSBURG AND OSNABRUCK TOWNSHIPS will be calling on you in the near future. Anyone wishing Rawleigh Products at any time, call:

ARNOLD MILLWARD

543-2314, Evenings and your orded will be taken and delivered promptly.
2-4c.

FLOYD FISHER

REAL ESTATE BROKER

MORRISBURG ONTARIO

PHONES:

Office KI. 3-3044
Residence KI. 3-2355

LIST NO. 360 — Good 7 room frame house, in good state of repair newly decorated, new floor covering electricity, pressure system, hot and cold water, lot 100' x 150' close to the interchange to 401, only 7 miles from Morrisburg. Asking $5,000.00, with good terms.

LIST NO. 356 — A 9 Room Brick oHuse, pressure system, full basement, large barns, all buildings in good condition, together with 23 acres of land, adjacent to 401, and the asking price is only $5,000.00 with terms.

LIST NO. 353 — A 150 Acre Farm 140 workable, 9 room brick house, and large barns, other outbuildings electricity ,located on Highway 31, just 1½ miles from Morrisburg, priced at $12,000.00 with down payment of only $2,000.00.

LIST NO. 314 — 200 Acre Farm, 60 acres plowable, balance bush and pasture, plenty of pulpwood, frame 7 room house with brick siding, electricity, good well, priced at $4,000 with down payment $1,000.00, balance on terms.

For information, phone:

ALTON BOLTON, Representative,
Morrisburg. Phone 543-2002.

IT PAYS TO PLACE YOUR CLASSIFIED ADDS IN THE MORRISBURG LEADER



wiggle your toes in SUNOCO comfort

Try Sunoco Heating Oil this winter. It's a special blend of oils made solely for home-heating.

SUNOCO

HEATING OIL

Made by the originators of famous Custom-Blended Blue Sunoco Gasoline

MacDONALD FUELS

- Coming Events -

OYSTER SUPPER

Keep Thursday, January 20th, 1966, open for the Annual Oyster Supper sponsored by L.O.L. 3127, Morrisburg.
51tfc.

✡

HOME BAKED BEAN SUPPER

Wednesday, January 19th, 5.30 p. m. till all are served. Morrisburg Fraternal Hall. Sponsored by the Rebekahs. Adults $1.00. Children under 12 years 50 cents. Everyone Welcome!
1-2p.

✡

BINGO

Regular Weekly Bingo at St. Mary's Hall Each Tuesday at 8 p. m. Sharp. Giant Jackpot Game now is worth $105.00.

✡

FISH AND GAME MEETING

The Morrisburg Fish and Game Club will hold a regular meeting on January 19/66 at 7:30 p.m. in the Legion Hall. Plans for the Annual Banquet and a Centennial Project will be discussed. All interested persons are cordially invited.
JOHN W. JONES, Secretary.
2c.

✡

Plan to attend the

DUNDAS FARM SAFETY COUNCIL ANNUAL MEETING WEDNESDAY, JANUARY 19th, 8:00 p.m. Department of Agriculture, Winchester.

SPEAKER: Mr. Hal Wright, Provincial Secretary

2c.

BINGO!

The Ladies Auxiliary will hold a Bingo every Thursday night at 8 p.m. in the Legion Hall, Morrisburg. 15 Regular Games ,5 Specials and a Jackpot.
38tfc.

✡

ST. JAMES FELLOWSHIP CHILI SUPPERS

Wed., Feb. 2nd and Feb. 9th, at 6:00 p.m. in St. James Hall. Menu includes: Chili Con Carne, Macaroni, Scalloped Potatoes, Salads, Pie. Adults $1.00; Children 50c.
2-4c.

✡

FOOD SALE

A Food Sale will be held on February 11th by Holy Trinity Ladies' Guild. Place and Time to be announced later.
2c.

✡

EUCHRE

Morrisburg Fraternal Hall, sponsored by the Rebekahs on Wednesday, January 19th at 8 p.m. Prizes and Refreshments.
2p.

NOTICE

Take notice that the Annual Meeting of Dundas Hog Producers' Association will be held on January 18th in the Agriculture Office, Winchester at the hour of 1 o'clock for the purpose of conducting the proper business of the Annual Meeting, the election of officers, and the election of voting representatives. Guest Speaker: Kenneth Thompson, Glen Willows.
MERRILL ALLEN, Pres.,
WILLIS RIDDELL, Sec.-Treas.
2c.

EDGERTON FUELS

CARE-FREE HEATING

YOUR FURNACE PARTS ARE ALL INSURED UNDER OUR NEW POLICY!

CONTACT US FOR DETAILS

MORRISBURG COMBINES

HOME GAMES

FRI., JAN. 7 — 8:30 P.M.

HULL

Reserved Seats Available

PHONE 543-2102

SENIOR "A" HOCKEY

FEMALE HELP WANTED

Women, 18 years of age and over, to train as Classers, sewers and weavers. Please apply in person to:

CALDWELL LINEN MILLS LTD.

IROQUOIS — ONTARIO

ANNIVERSARY SALE

OUR FIFTH BIG ANNIVERSARY SALE OFFERS HUGE REDUCTIONS

STARTING JANUARY 13th

WE HAVE BOUGHT 500 HIGH QUALITY RECORDS ESPECIALLY FOR OUR 5TH FABULOUS BUYS AT TREMENDOUS SAVINGS

Reg. Price $4.20 ..... SALE PRICE $2.68
Reg. Price $4.20-$6.20 ..... SALE PRICE $1.66
Reg. Price $4.20-$6.20 ..... SALE PRICE $1.18

SEE OUR LARGE ADVERTISEMENT ON PAGE 4 OF THIS ISSUE

TELEPHONE: 543-3132

ALLISON IMPORT SHOPPE

IN THE CHURCHES

ST. MARY'S CATHOLIC CHURCH
MORRISBURG

Sunday—
Masses at 8 a.m. and 11 a.m.
Saturday Evening—
7.30—Devotions and Confessions.
Week Day Mass 8.00 a.m.

ST. CECILIA'S, IROQUOIS—

Sunday—
Mass at 9.30 a.m.

MORRISBURG PENTECOSTAL CHURCH
LAKESHORE DRIVE
P.O. BOX 251
Pastor: REV. A. BARNES

Sunday, January 16th, 1966—
9.45 a.m.—Sunday School.
Classes for all ages.
11 a.m.—Morning Worship.
7.30 p.m.—Evangelistic Service.
Tuesday—
8 p.m.—Bible Study and Prayer.
Friday—
6.45 p.m.—Children's Hour.
8 p.m.—Young Peoples.

WARM WELCOME TO ALL

ST. LAWRENCE EVAN. LUTHERAN PARISH

2nd Sunday Past Epiphany—

St. Paul's—
10 a.m.—Confession and Holy Communion.
11 a.m.—Sunday School. Installation of Church Officers.

St. John's —
1.30 p.m.—Confession and Holy Communion.
Installation of Church Officers.

EVERYONE ALWAYS WELCOME!

THE UNITED CHURCH OF CANADA

Lakeshore Drive Church
MORRISBURG, ONTARIO

Rev. William J. March, Minister
Mrs. J. Graham, Director of Music

Sunday, January 16th, 1966—
Morning Worship at 11.00 a.m.
Church School at 9.45 a.m.
Welcome to the Family Church Of Faith and Friendship

ST. JAMES ANGLICAN CHURCH

Rev. Cyril W. Earle, L. Th., Rector

EPIPHANY II—Jan. 16/66—
8 a.m.—Holy Communion.
9.45 a.m.—Sunday School.
11 a.m.—Holy Communion.
7 p.m.—Evensong.

Holy Communion Each Wednesday at 10 a.m.

The Annual Vestry Meeting in the Parish Hall on Tuesday, January 18th, at 8 p.m.

Holy Trinity, Riverside—
2.30 p.m.—Evensong.
2.30 p.m.—Sunday School.

The Annual Vestry Meeting in the Church Hall on Monday, January 17th at 8 p.m.

THE PRESBYTERIAN CHURCH IN CANADA
KNOX CHURCH
"The Church With The Chimes"

Rev. Everett Hawkes, Minister

Sunday, January 16th, 1966—
9.45 a.m.—Sunday School.
11 a.m.—Morning Worship.

CARD OF THANKS

The family of the late J. D. Dain wish to thank each and everyone for the many kindnesses extended to him whille he was ill and to us during our recent sad bereavement. This is much appreciated and will long be remembered.—Sincerely,
DOROTHY McCORMICK and MARJORIE JOHNSTON.
2p.

I would like to thank all my friends who were so kind to send gifts, flowers and cards, while I was a patient in Winchester Hospital, also the Ladies of the Lutheran Church for cards and flowers, Rev. Howald and Rev. Earle, also the staff of Winchester Hospital and Dr. Lambert.
MARION SMITH.
2c.

Since I am unable to thank all personally all who were so kind as to remember me with gifts at Chist mas, I wish to take this method of expressing to you all my most sincere gratitude, and to extend to you all best wishes for a very happy new year.
(Mrs.) L. E. MERKLEY,
Glen-Stor-Dun Lodge.
2c.

Always use metal containers for ashes, never cartons o cardboard boxes.

EDGERTON FUELS

announce the appointment of

ROBERT HOLMDEN

—AS—

OIL BURNER SERVICE MGR.

Mr. Holmden and his wife have taken up residence in Morrisburg, and he is a fully-qaulified Oil Burner Mechanic and Sheet Metal Worker.

CALL US FOR ALL YOUR HEATING REQUIREMENTS

24-HOUR SERVICE

FREE ESTIMATES!

PERSONAL

WILL CARE FOR ELDERLY PEOPLE IN PRIVATE HOME. Write Box 10X, Morrisburg Leader.
1-2p.

CLEARANCE SALE

DRESSES—Sizes 2—14 — ONE-THIRD OFF
BOYS' & GIRLS' PYJAMAS — 25% OFF
SCOUT-TEX and TAM O'SHANTER KNITTED T-SHIRTS — 15% OFF
GLOVES, HATS AND MITTS — 25% OFF
SWEATERS — 15% OFF
JUMPERS AND SKIRTS — ONE-THIRD OFF
GIRLS' BLOUSES — Reg. $3.98 — — NOW $2.49
BOYS' SPORT SHIRTS — Reg. $2.99 NOW $1.99

ALL ITEMS REDUCED

THE

Jack & Jill Shoppe

MORRISBURG — PHONE 543-2432