WINCHESTER PRESS

Second Class Mail Reg. No. 1555

VOL. 96 NO. 30 | WINCHESTER, ONTARIO WED., NOV. 9, 1983 | 30 PAGES 35 CENTS

This week



Lest we forget

This Remembrance Day Canadians will pay tribute to those who gave their lives to preserve the freedoms of this country. But for many, war has always been a distant thing. We asked five local veterans about their experiences in the war, what it meant to them and what it is about war that we can never forget. For more on the stories see pages 4 and 5.



Smith retiring

He's been called Mr. Holstein, a veteran fieldman with Holstein Canada. Next month Grant Smith will leave the 11-county circuit he travelled for 40 years to indulge in retirement. Taking his place is Lynn Boyd of South Mountain, a man whose background in both the practical and theoretical aspects of Holstein breeding make him a natural choice for successor. For more on the story see page B-3.

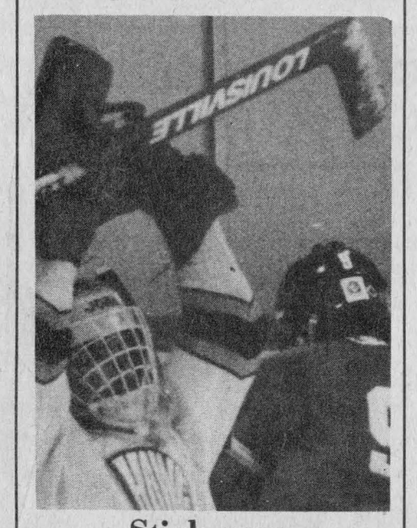

Stick save

Without good goaltending a hockey team is nothing. The Winchester Hawks proved their goaltending was up to scratch over the weekend as their final line of defence keyed a pair of Junior B victories. See page 8.



Stable prices

After years of frustrating debate, the federal agriculture ministry has found the approval of three provinces for a new stabilization plan in the red meat sector. For more on the story see page B-13.

Milk shortage forces layoffs at Aults

Thirty get notices, more layoffs and four-day week expected as production drops

WINCHESTER — A severe milk shortage and an outdated residual milk policy are being blamed for a layoff at Ault Foods that has sent 30 workers into the street with more expected to follow.

In what is being described as the worst layoff in 15 years, the Winchester cheese plant sent notices to the workers last Monday after attempts to bring in more milk from Quebec proved to be too costly.

Ault Foods vice-president Steve Ault described the situation on Monday as "very serious."

The plant, operating below capacity because of a shortage of milk, has stopped production of cheddar cheese for aging to the United Kingdom. Some evaporated milk product lines have also been discontinued.

Those shutdowns, Mr. Ault said, have forced the plant into a layoff situation that could extend to next April. The layoffs, he said, have been "across the board" and more, including staff, could come in the next few weeks.

Plant officials are also seriously considering instituting a four-day week until milk shipments return to normal levels.

"It is an unfortunate situation," Mr. Ault said. "It could have long-term effects on unemployment at this operation. Certainly it has had a long-term effect on expansion."

The problem, he said, is that this year's dry weather aggravated already slumping milk production.

In addition to that, the plant has had to stand in line behind specialty cheese manufacturers for its share of the supply of residual milk used for milk products.

The policy, he said, was put in place 15 years ago to develop a specialty cheese market in Ontario. That policy, he said, has put Ault Foods "last in line" for milk shipments.

The major concern now is trying to maintain production levels.

The layoffs at Ault Foods follow on the heels of the winter shutdown of Ault Foods' Balderson cheese plant and production drops in its Western Ontario plants.

The plant is currently buying finished products from Quebec to meet its orders.

"It's a very serious situation for this particular operation in Winchester because it is the largest milk plant in the province and we are operating at a fraction of our capacity," Mr. Ault said.

Dale Wise, union foreman at the plant, said the union is just keeping its fingers crossed.

"There is nothing that we can really do," he said. "We just hope it can work itself out."

Byelection heats up as candidates declare

WINCHESTER — The SD&G byelection race is heating up.

With the 1983 campaign just two weeks old, all three parties claim their election machinery is geared up and ready to go.

The Liberals, who were caught off guard by the early election call, will be the first to have their candidate when they hold their nomination meeting tonight at the Finch area.

The meeting, which will be attended by David Deacon, president of the provincial Liberal association, could be short. At press time, only Williamsburg reeve John Whitteker had declared he was running for the party nomination.

Mr. Whittaker, who lost the 1977 provincial election to PC veteran Osie Villeneuve by 2,500 votes, announced his intention to seek the nomination at a Williamsburg council meeting last Saturday.

"I have been pressured quite extensively by a lot of rate payers and there are a lot of things I'm not happy with and that I want changed," he said.

He also added a swipe at the suddeness of the election call.

"I find it quite amazing that the provincial government moved municipal elections from December to November because of bad weather and then called the byelection for December," he said. "It doesn't show much concern for the ratepayers."

When the PCs hold their nomination meeting tomorrow night (Thursday) at Tagwi Secondary School, the association will have at least six candidates to choose from.

Throwing their hats into the ring this week are association riding secretary Jim Cook and former Lachine MP Roy Rock.

They join Lochiel Reeve Ron McDonell, Mountain Township councillor Ewart Simms, Bruno Massie of Alexandria and Noble Villeneuve of Moose Creek, who declared their intention to seek the nomination last week.

Mr. Rock, who has lived in Lancaster for the last 13 years and is a campground owner, will be running a political record that inclues 10 years as a Liberal MP. He crossed the floor to the Conservatives in 1972 and lost his seat in the federal election that year.

Bilingual and involved in both the federal and provincial Conservative associations, Mr. Rock said he will be focussing on agricultural issues and the need to develop tourism in the area.

Jim Cook, a Chesterville resident, has been involved with the riding association for four years. It is the first time he has sought the nomination.

"I decided over the weekend after I was approached by several people," Mr. Cook, a registered industrial consultant with Nestle, said. "I've got a diverse business background and I see this as a natural extension."

Provincial NDP leader Bob Rae will be at the Finch Legion Hall on Nov. 13 as the SD&G NDP riding association picks a candidate.

There have been no confirmed nominations, said association president Trevor Tolley, but added "we anticipate two candidates."

The major concern of the association, he said, will be to try and break away from the tailspin of the national party.

"Our results have tended to move with those of the party," he said. "We hope to mount a much stronger campaign with more support from outside the area.

"We hope to get through to the people much more strongly, to get through that we are the party of the people who make their living through their labor. Our policies will be directed towards those people."



Those who served

Veterans, service groups and residents gathered at the Winchester cenotaph last Sunday to pay their respects to the men who died during the wars. The service was attended by the Cameron Highlanders pipe band. Rev. Charles Jackson of the Winchester Wesleyan Church told the gathering that the message of "lest we forget" was as important as ever. Above, Dwight Hutt, president of the Legion, Branch 108, raises a salute to the fallen.

Scale sales

WILLIAMSBURG — The Ministry of Natural Resources will provide township council with results of a study into allowing commercial fishing on Lake St. Lawrence, council learned at its regular meeting Saturday.

Clerk-treasurer Mike Waddell said a letter was received from Alan Pope, Natural Resources Minister, in response to a council resolution expressing concern over ministry plans for the river. Mr. Pope indicated he has instructed Richard Morin of the Cornwall office to meet with council at its convenience to discuss the situation.

Reeve John Whitteker said he had been speaking with Mr. Morin and was promised a copy of the study when it is completed.

Moratorium wanted on grant money

WILLIAMSBURG — Municipal council has endorsed a resolution from the city of Oshawa calling for a moratorium until 1985 on proposed changes to the distribution of unconditional grants by the province to individual municipalities.

Under a recommendation by the Association of Municipalities of Ontario the redistribution of unconditional grants would require the township to raise an additional $24,000 in residential taxes just to maintain its revenues, council was told at its regular meeting Saturday.

To achieve that, clerk-treasurer Mike Waddell told council, an additional $24 would be levied from each household in the township for a tax increase of 16.7 per cent. "There are some staggering figures here," he said.

The Oshawa resolution points out that that city would lose between $1.3 and $1.5 million in grants and calls for the moratorium to allow municipalities the time to examine the changes and offer their opinions.

Councillor Glen Cunningham suggested the changes could be done hand-in-hand with other proposals such as increasing direct payments to counties. "They are taking it away with one hand and giving it back with the other," he remarked.

Reeve John Whitteker, however, complained that small municipalities and residential landowners shouldn't be the ones to pay the price for changes in government grants. "The only fair place to get it is where the money is and not from the poor fellow," he said. If an increase is necessary, he added, it should come from the wage earner.

"He's already supporting the whole country," Mr. Cunningham replied.

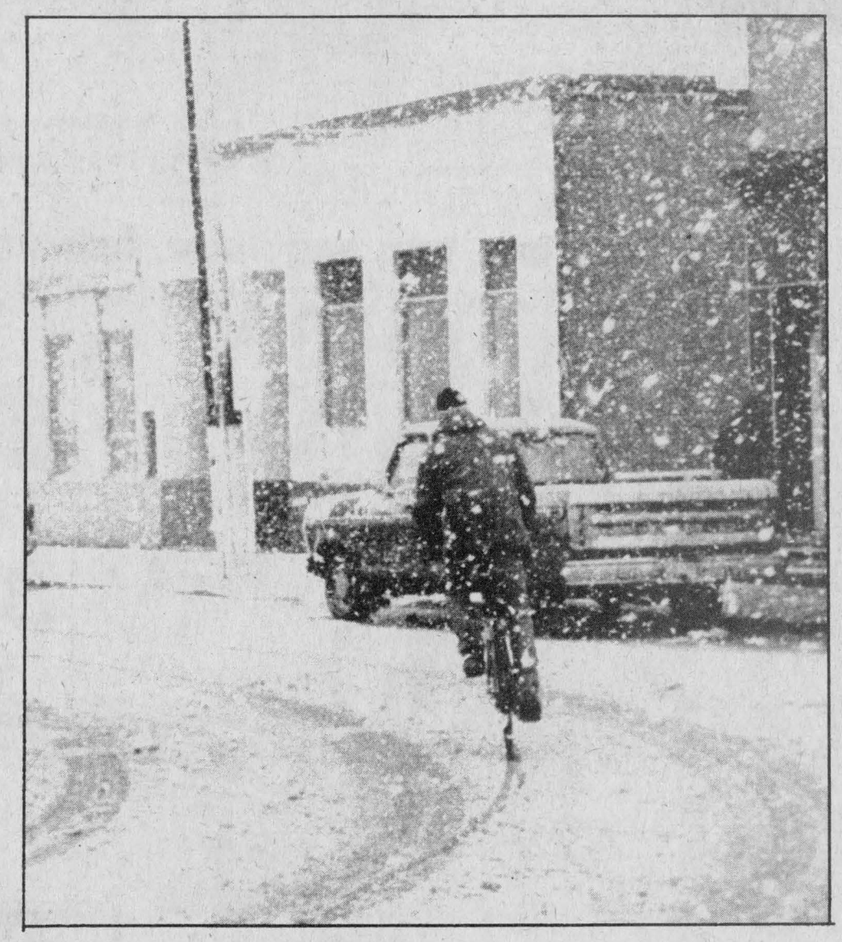

Winter at last

The area's first snowstorm of the year caught many motorists by surprise in what turned out to be a healthy day for the towing business. For some though, it was still too early in the year to put the bicycle in the garage.

Lagoon purchase proposed

WILLIAMSBURG — Municipal council has reached an agreement in principle for the purchase of a proposed 25-acre sewage lagoon site.

Township Reeve John Whitteker told council at its regular meeting Saturday morning that purchase of the land from retired clerk-treasurer Keith Schell will cost $40,000.

"I didn't want to pay that much," Mr. Whitteker said, "but we are cutting his farm in half."

Councillor Glen Cunningham agreed the price was high but added his endorsement. "If we went through expropriation he'd have a good case because we've taking half the farm."

Mr. Whitteker explained the purchases, if approved by provincial government agencies, will include an access road through the farm. Mr. Schell will be allowed full use of the road, the reeve added.

In addition to the purchase price, Mr. Whitteker pointed out that the municipality will be responsible for all legal and surveying costs as well as extras such as erecting fencing and diverting a ditch that runs through the site.

The property is located on Lot 2, Concession 5 north of the police village ball park.

No serious accidents in snowstorm OPP say

WINCHESTER — Friday's snowstorm made driving a hazardous venture and slowed vehicles to a crawl, but local OPP detachments reported no serious accidents as a result.

Const. Bob Bruce of the Winchester OPP said the department investigated "a couple of accidents, but no one was hurt."

"We had a considerable number of calls," said Sgt. Art Roberts of the Morrisburg OPP. He said there were 12 accidents in his area, but none was serious. The Morrisburg OPP covers Matilda and Williamsburg Townships.

In Osgoode and Rideau Townships, the Manotick OPP investigated a total of 18 accidents, with only minor property damage involved.

The detachment received a lot of calls from people asking about road conditions, and others asking to be towed after running into ditches.

Towing companies were also kept busy. Homer Geertsma at Lannin's Garage in Chesterville said the garage had four calls on Friday.

"The first snowfall is when you get the most calls, and after that people get used to driving in it," he said. "The first one is always a fender-bender."

Raymond Kelly at Kelly's Service Station in Winchester said he got about six calls at noon: "that seemed to be the dirty time around here," he said.

Mr. Kelly said the station "momentarily" had more calls than they could handle, but he said no one was stuck for longer than an hour.

Weather watcher Malcolm Graham of South Mountain said a total of 25 centimetres of snow fell on Friday and Saturday.

"It snowed on and off from seven o'clock Friday morning until Saturday night," he said.

Winchester received less snow than South Mountain, he added. He also measured a total of 32.6 mm of rain over the weekend.

Asked to comment on recent predictions of a hard winter, Mr. Graham said, "I stay away from predictions. I'll tell you next April."

Schools to hold services for Remembrance Day

WINCHESTER — For the first time this year, schools in Ontario will not be taking a day off to observe Remembrance Day.

H.K. MacLennan, superintendent of education for the SD&G board, said Nov. 11 from now on will be a regular school day, but individual schools will conduct their own services to observe the occasion.

"I'm not sure of the background behind the change, but there was a feeling in the Legions and in the schools that it could be better observed in school," Mr. MacLennan said.

Teacher Don Marcellus said Winchester Public School plans to hold a special Remembrance Day program, beginning at 11am Friday.

"There'll be a little address by myself explaining the purpose of the day," he said. There will also be stories or poems by some Grade 6 students, and "two or three musical numbers by the Grade 4's."

Each class will have its own cross bearing poppies for each child, Mr. Marcellus said.

According to Murray Shane at North Dundas District High School, the program planned for Remembrance Day will be "our best assembly of the year."

The program will include the laying of wreaths by a color party of Legionnaires from Winchester and Chesterville.

There will be a piper from Tagwi High School to play the lament, and the school chaplain will give a scripture reading, Mr. Shane said.

An audio-visual presentation including two short film clips is planned for Maple Ridge Public School, history teacher Pauline Whittaker said. The service will be held from 10:30 to 11:02am.

Donor clinic today

Winchester District Memorial Hospital will be holding a blood donor clinic today (Nov. 9) from 2pm to 8pm.

The hospital is trying to reach a target of 250 pints of blood. They are also passing along an appeal from the Red Cross in Ottawa, which distributes blood in Eastern Ontario, for 0 negative blood.

The blood donor clinic is being run by the Ladies Auxillary.

Town/Township



Thelma Roach of Greely with a graduation photo of her son Arthur, a former Metcalfe resident who recently co-authored a report on his research team's work in the area of neurological diseases. Press Photo—Must

Metcalfe native Arthur Roach aids in neurological research

GREELY — A former Metcalfe resident working on a research team in California has helped make a discovery that could open new avenues of exploration into neurological diseases.

Arthur Roach, a graduate student at Caltech in Pasadena, California, co-authored a report in the Oct. 20 issue of the journal Cell describing the research team's work in isolating the gene responsible for the manufacture of myelin, the protein that insulates nerve cells.

Myelin is destroyed in some neurolgical diseases such as multiple sclerosis.

Mr. Roach, who collaborated on the report with four other researchers, is the son of Henry and Thelma Roach, former Metcalfe residents who now live in Greely.

He attended Grades 12 and 13 at Osgoode Township High School and graduated from Queen's University in 1979 with a B.Sc. in biochemistry.

"His family is proud of his efforts and we're glad he is getting some recognition for his work," Mrs. Roach said.

She said her son, who turned 26 on Sunday, will be coming home Nov. 22 to be the best man at the wedding of his best friend, Tom Setterfield, also a graduate of OTHS.

Following completion of his PhD program at Caltech, Mr. Roach will travel to New York City to continue his research in neurobiology.

Together with Leroy Hood and Suzanne Horvath, scientists at the California Institute of Technology and Stanley Prusiner and Kevin Boylan from the University of California at San Francisco, Mr. Roach helped to trace a neurological disease in mice to a specific genetic defect.

Working with a strain of mice which suffers a fatal nervous disorder, the researchers isolated and cloned the gene controlling the production of myelin. They also discovered that the gene is defective in the mice suffering from the disease.

If the scientists are able to correct the symptoms of the disease by genetic therapy, it will be the first time a disease has been cured by genetic manipulation.

According to Mrs. Roach, her son was "always good in science," and may have become interested in biochemistry in his science classes at OTHS.

She said that although Arthur was always interested in sports, he never played hockey until he joined the team in Caltech.

"When he went down there they figured he must be a hockey player because he's Canadian, so they got him doing that," Mrs. Roach said.

She said Arthur has a brother and two sisters, one of whom — Janetta — is in Grade 11 at OTHS.

Council approves design proposal for new two-lane Kincaid bridge

by Teresa Lopinski

METCALFE — After several years of watching and waiting, Osgoode council has finally approved a design proposal for the construction of a new Kincaid bridge, northeast of Kenmore, to replace the present dilapidated one.

After reviewing four one and two-lane bridge proposals, Osgoode council last week chose a two-lane structure designed by Kostuch Engineering and estimated to cost $420,000.

Earlier this year Osgoode council received a special $25,000 supplementary grant from the ministry of transportation and communications for the design of the new Kincaid bridge.

The aging 72-year-old bridge, which spans the south branch of the Castor River between lots 25 and 26, concession 10, is decaying rapidly.

Examination of the bridge reveals three of the four abutments have disappeared into the water while frayed reinforcement cables stand out from the cement.

Public pressure for the township to do something about the unsafe bridge mounted during last year's municipal election campaign.

Mayor Al Bouwers said last Tuesday night the township had a special request to the MTC for a new bridge for the last few years, and it was just a matter of time before design funding became available.

He agreed with public opinion that a new bridge is necessary because the present one is "totally deficient and has a funny curve in it."

The mayor also cited two reasons for council's choice of the third of Kostuch Engineering's four bridge proposals.

"The third design used less agricultural land than the other options and it allows the present bridge to remain in operation while the new one is being built," he said.

The two options for the one-lane bridge ranged from $325,000 to $465,000, while the options for a two-lane structure varied from $390,000 to $570,000.

Despite the higher cost, a two-lane bridge was chosen over a one-lane structure because of the high volume of traffic expected on the Kincaid thoroughfare once it's completed.

Gilles Leduc of Kostuch Engineering told council it will be able to apply for 100 per cent funding for a two-lane bridge, while only an 80 per cent subsidy is available for a one-lane bridge.

Mayor Bouwers said the township's next move will be to persistently apply for total government financing of the bridge's construction.

The bridge's completion is important in relation to other township road projects in the area and the need for a detour while these occur.

"The Osgoode-Russell Boundary Road from Regional Road 6 to Highway 417 north is completed, but once the work on it, south of Regional Road 6 including two weak bridges, occurs traffic ordinarily taking that route will need a detour," said Mr. Bouwers.

Mayor Bouwers said the redesigned Kincaid bridge in combination with a completed boundary road will also be used by Kenmore residents and others as a new, quick and direct route to get to Ottawa via Highway 417 rather than going in the opposite direction.

Mr. Leduc estimated the new bridge will be able to accommodate 75 to 400 vehicles daily.

He also said the new bridge entrance will be a little easier for drivers to handle. Motorists now approach the bridge at a precarious 45 degree angle.

Osgoode roads dept. gets new grader

METCALFE — Grading Osgoode Township's many gravel roads will be a little easier for the municipality's roads department with the help of an additional new Champion grader.

Osgoode council approved the purchase of the $120,000-valued Champion grader at its regular meeting last Tuesday night.

Trading in its 1977 grader, the township will pay less than half the list price — $55,600 to be exact — for the new vehicle.

Roads superintendent Hiriam Matchett said it's been five years isnce the township bought a new grader. The township owns three graders along with other road maintenance equipment.

In related roads business, Osgoode council approved a resolution petitioning the ministry of transportation and communications (MTC) for the balance of its 1983 subsidy for roadwork in the township.

Treasurer Don Reid told council the muncipality has spent nearly 100 per cent of the $650,000 allocated for roadwork this year, but has only received approximately one-third of that from the MTC.

"The sooner this petition for interim payment under the public transportation and highway improvement act is sent and the reaminder of funding received, the less interest the township has to pay to the bank," he said.

Mayor Al Bouwers later explained the township usually receives the bulk of its annual MTC roadwork subsidy in the subsequent spring, but since the township spent almost all of it in the first nine months of 1983, council wants the balance of the money this fall.

Council also passed a resolution authorizing the mayor and clerk Wayne Robinson to sign snowplowing and sanding agreements with the subdivision developers of James Millar, R. Moffatt and Mansell Reid.

On the recommendation of the MTC, council passed a resolution accepting the transfer of several areas in the township to the municipal authority since "they form part of the municipal road pattern."

Sections of realigned municipal roads included in the transfer are located in Lots 41 and 42, Concession 7; Lots 9 and 19, Concession 6 and Lot 7 in Concession 5.

Council conceded that seeding and mulching of the Osgoode-Russell Boundary Road will be postponed until next spring due to cold weather and lateness in the year.

Noise bylaw unlikely

WINCHESTER — According to one rate payer, factory noise here is serious enough to warrant a special noise bylaw.

The Winchester resident, who asked to remain anonymous, complained to clerk Raymond Annable prior to a council meeting Nov. 2 that noise from Ault Foods was bothering him.

"It's quite a problem," he said. "There's four or five families that mind it quite a lot." His house is located on Main Street beside the factory.

He said ministry of the environment officials in Cornwall told him several years ago that no action can be taken to control noise from businesses unless the municipality passes a bylaw.

Mr. Annable said council has discussed the possibility of passing a noise bylaw in the past, but "nothing was done with it."

He said there would be a lot involved in drafting a noise bylaw, and it would be difficult to enforce.

Mr. Annable said he could not say whether a noise bylaw would ever become a reality. "There could be a change of council in two years, and they might want one," he said.

Support Red Cross services with a donation to United Way

FAMILY STYLE ENTERTAINMENT
Winchester

ST. LAWRENCE ST., WINCHESTER
One Complete Show Each Evening At 7:30pm

Wed., Nov. 9 Thurs., Nov. 10
PRIVATE SCHOOL (A.A.)
Starring Phoebe Cates, Bettsy Russell and Sylvia Kristel as the sex and biology teacher. A picture that's a lot of fun with a lot of lightly sexy situations.

• • • • •

Fri., Nov. 11 Sat., Nov. 12
Mon., Nov. 14 Tues., Nov. 15
Wed., Nov. 16 Thurs., Nov. 17
FLASHDANCE (A.A.)
Starring Jennifer Beals. A fine story of a girl welder who wants to be a dancer. The story is good and music popular. This show played much of the summer-fall season at one of Ottawa's theatres.
Warning coarse language.

The OPP Blotter...

Two juveniles charged in Chesterville incidents

Compiled by Cpl. R.J. Lyon
Winchester Detachment

ATTEMPTED BREAK & ENTER

On Thurs., Nov. 3 at 8am Earl Cross of Earl's Meats, King St., Chesterville, discovered that someone had attempted to break into his store. Const. Howard Smith investigated and found that someone had attempted to get the cargo door on the north side of the building open by using a large bar. They were unable to open the door and caused approximately $50 damage. The investigation is continuing.

THEFTS

On Mon., Nov. 1 at 11:40am a boat and motor owned by Bryan Kennedy, Chesterville, was stolen from a dock on the Nation River near his home. Mr. Kennedy called the police and then chased the thieves down river. At noon three persons were arrested. Charged with theft over $200 are two juveniles and Rodney Servage, 17, Chesterville. Mr. Servage is to appear in Winchester Court on Nov. 9 and the juveniles in Family Court, Cornwall. Const. Ken Hawkins investigated.

On Thurs., Nov. 3 at 10:10am Ronald McKibbin, RR3 Chesterville, reported that a 1974 International self-propelled combine had been stolen. The combine, valued at $30,000 was stolen sometime during Oct. 30-31 from a rented farm at Lot 23, Concession 9, Winchester Township. Mr. McKibbin had finished combining on Oct. 28 and parked it behind a barn. He had purchased it at Rideau Auction Inc., Highway 31 and 43, Winchester on July 31. Const. Howard Smith is investigating.

On Fri., Nov. 4 at 6:30am Herbert Hughson of Picton, Ont., discovered that his truck had been broken into and four chainsaws stolen. The truck had been parked at the 31 Motel, Winchester, where Mr. Hughson was staying. The chainsaws were all Homelite, 16" saws and were in a wooden box in the back of the truck. Const. Howard Smith is investigating.

On Sat., Nov. 5 Richard Cowell, Gladstone St., Winchester, reported a theft had occurred at a party at his residence during the night of Nov. 4-5. The stolen property consisted of records, stereo speakers and clothing valued at approximately $3,000. Consts. Howard Smith and Al Lummiss investigated and recovered the stolen property. As a result of the investigation, Lawrence Clark, 21, of South Mountain, Ronald Coulter, 20, and Andrew Pelkey, 18, of Winchester, have been charged with theft. They are to appear in Winchester Court.

POSSESSION OF STOLEN PROPERTY

On Sat., Nov. 5 while investigating a theft Consts. Howard Smith and Al Lummiss recovered $500 worth of cassette tapes that had been stolen during the month of October from a car in Winchester. Charged with possession of stolen property is Ronald Coulter, 20, of Winchester.

WILFUL DAMAGE

Sometime during the night of Nov. 5-6, the tires of four different vehicles on Louise, Victoria and St. Lawrence Streets, Winchester, were cut with a knife. The value of the damaged property is approximately $1,000. Const. Howard Smith is investigating.

LIQUOR VIOLATION

On Sun., Nov. 6 at 9:45pm Const. John Ralko checked a vehicle on Mill St., Chesterville and seized a quantity of beer. As a result John Thompson, 19, of South St., Chesterville, has been charged with having liquor.

ACCIDENTS

On Fri., Nov. 4 at 6:45am Robert Hewitt, 17, of Riverside Drive, Chesterville, was driving a 1976 Dodge, 2 door, north on County Road 7. Stanely Lane, 36, of RR6 Perth, Ont., was driving a 1983 GMC van, south on County Road 7. Mr. Hewitt on approaching the junction of County Road 40 at the north boundary of Chesterville, went into the southbound land and struck the Lane vehicle. Mr. Lane suffered minor injuries and was treated and released at the Winchester Hospital. Mr. Hewitt was not injured. The vehicles suffered approximately $3,000 damage. Mr. Hewitt has been charged with fail to share one half the roadway. Const. Al Lummiss investigated.

On Fr., Nov. 4 at 1:50pm Joan Hopkins, 50, of Inkerman, was driving a 1979 Dodge, 2 door, south on Highway 31, north of Winchester. She was following Raymond Prince, 34, of Cornwall, who was driving a 1982 Dodge pickup owned by Bell Canada. Mr. Prince slowed down and Hopkins drove into the rear of his vehicle. Both drivers were slightly injured and the vehicles suffered approximately $3,000 damage. Hopkins has been charged with following too closely. Const. Al Lummiss investigated.

good buys
Sale ends Tuesday, Nov. 15

Contac C 40's 5.99
Benylin DM 100 ml 1.99
Actifed Tablets 24's For the relief of colds and allergies 1.99
Resdan 150 ml 1.99
Anacin Tablets 100's, Capsules 72's YOUR CHOICE 2.49
Wampole Vitamin C 250 mg, 100's, swallow 1.29
Dristan Spray 15 cc, or Dristan Long-Lasting 15 cc (All Types) YOUR CHOICE 1.99
Novahistex DM 100 ml, or Novahistex DM Expectorant 100 ml YOUR CHOICE 1.99
Coricidin D 24's +12 BONUS 1.99

Seaway Valley Pharmacy Winchester 774-2633

SVTC questions UCV resort study

MORRISBURG — The Seaway Valley Tourist Council has entered the fray surrounding the proposed $7-million 100-room luxury resort near Upper Canada Village, telling the St. Lawrence Parks Commission it doubts the venture would be a success and questioning the findings of a study into the project carried out at its request.

In a letter to commission chairman Don Irvine, released at the council's meeting last Wednesday, the SVTC executive committee questioned the proposed "Heritage Hotel as being a viable attraction as we also question if Upper Canada Village is a tourist attraction or is it becoming a museum as indicated by the decline in attendance".

This is the first time the council, largely supported by per capita municipal grants, has taken sides in the controversy since a feasibility study on the proposed destination resort was unveiled May 2.

The study, jointly funded by the parks commission and provincial and federal governments, and conducted by the Toronto consulting firm of Pannell, Kerr, Forster, Campbell, Sharp, cost $30,000 and stated that a luxury resort located on crown land near Upper Canada Village would be a success and would have only a negligible impact on the area's existing hospitality industry since it would attract a clientele that largely passes up this corner of Eastern Ontario because of the lack of luxury accommodations.

The study said such a resort would have to charge in the neighborhood of $75 a night to attract the kind of clientele that frequents resorts in Western Quebec and major urban downtown hotels.

The consultants' findings were quickly disputed by a group of area motel owners calling themselves the Lake St. Lawrence Motel and Hotel Owners and Operators Association, headed by Pat Beavers of Paddy's Inn in Morrisburg.

In July the motel owners released their own study which contained information, particularly on motel occupancy rates, contradicting that in the consultants' study.

The owners claimed Pannell, Kerr, Forster, Campbell, Sharp painted too rosy a picture of the health of the local hospitality industry and said while the resort might prove successful in the long run, in the short term it might prove fatal to some small local operators, particularly those hurt by the recession.

The owners were highly critical of the proposal to build the resort on commission-owned land on the south side of Highway 2, the use of which has been denied to other operators since the inception of the parks commission.

Asked in July to back the owners, the tourist council instead asked that an independent audit be carried out on the two conflicting sets of figures.

According to parks commission marketing manager Patricia Wilson, the commission had a private firm carry out the audit in response to the SVTC motion.

The results of the audit were released in September by the Ministry of Tourism and Recreation and backed up those in the consultants' original study.

Dave Paul, of the ministry's Brockville office, said the audit indicated that while the area could not support another conventional motor hotel, a luxury resort addressed a different market segment and would be an attraction in itself.

The tourist council has now found fault with the audit, stating in its letter to Mr. Irvine, "... the response which was presented does not reply to the original request for an independent audit as it was prepared for the St. Lawrence Parks Commission by the Ministry of Tourism and Recreation and, in part, by the St. Lawrence Parks Commission. For this reason, the Seaway Valley Tourist Council questions the impartiality of its contents".

In a lengthy presentation at last Wednesday's meeting, Mr. Beavers stated, "No such audit has ever been undertaken".

He also called into question and validity of the original report on occupancy rates: "We cannot recognize these figures — we conclude that these figures are not even from our own area" (bounded by Long Sault and Iroquois).

The ministry criticized the motel owners' report, stating in its release that the owners' findings are limited "both in terms of scope and lack of supporting documentation. The methodology employed in the survey, the financial and market analysis, and the depth of probe into the various market segments, are not identified", it states.

Mr. Beavers called these segments "belittling", admitting that his group does not have the resources to match the commission or ministry dollar for dollar, but he offered to produce the figures which dispute the consultants' claims on condition that those who supplied them not be identified.

The owners reiterated their opposition to the proposal to build the resort on commission-owned land, saying it represents unfair competition to operators who made their investment decisions within a set of guidelines that denied the use of the land to all tourism operators.

"There is no doubt that many of the owners and operators in our area owe our own survival to that of Upper Canada Village. Without it most of us would not be in existence. We made our investments based upon its existence and continuance. But we made our investments according to the guidelines set down in the past by the government.

"...We... speak in the name of the people of Ontario when decisions have already been or will be taken concerning the use of public land; expropriated land paid for by the taxpayers' money and which, heretofore, was not made available to those who have already sought to provide accommodation and hospitality services in our area," the owners stated.

They also asked if the resort is being proposed to ensure "the survival of Upper Canada Village as a viable self-sustaining economic investment — while of course using the taxpayers' money to sustain its existence".

The tourist council took issue with the consultants' claim that there are no luxury style establishments in Eastern Ontario: "... we do not agree that there is no existing hotel with similar amenities in the Montreal-Toronto corridor. We do feel that hotels in the Cornwall, Brockville and Kingston area adequately serve the touring and convention public."

A recent survey undertaken by the Eastern Ontario Travel Association (EOTA) seems to back up the consultants' findings, according to EOTA representative Fergus Ducharme.

Mr. Ducharme said last Wednesday that a survey conducted at the association's visitor centre in Lansdowne showed that of those visiting Eastern Ontario, only 23 per cent planned to spend more than one day.

Of those, 60 per cent said they earned over $25,000 per year but their parties — which consisted on average of 2.97 persons — would be spending only about $80 per day while in Eastern Ontario. This would place them out of the market as far as the heritage resort, with its $75 per night rate, is concerned, Mr. Ducharme said.



An ounce of prevention

Suzanne Summers of Winchester comforts Ralph, the dog, after his rabies shot administered by Dr. Larry Gray at the Oct. 29 rabies clinic. The clinic was the second to be held across the province by vets concerned about the rising incidence of rabies. The injections were a bargain at $5 each. Press Photo—Must



Pushing ahead

The machinery of Cruickshank Construction is making progress on the Castor Drain after funding difficulties over the summer nearly shelved the project for another year. Construction on the drain had been in the works for seven years when the federal and provincial governments were able to work out where money for the $3,341,385 contract would come from. Osgoode Township is now keeping a close eye on costs and has vowed not to saddle ratepayers with any increased costs caused by the delay.
Press Photo—Rowan

Carleton-Grenville PCs elect executive

NORTH GOWER — Barry Laushway is the new president of the Carleton-Grenville Progressive Conservative Association.

The Prescott lawyer was elected to the office during the association's annual meeting here on Nov. 4.

Joining him on the executive are Doris Boles, first vice-president; Mrs. Jessie Girling, second vice-president; Mike Bryan, third vice-president; Bill Aughey, secretary and Bill Sweetnam, treasurer.

Organizers felt this was the most successful annual meeting held to date.

Despite this year's first snow storm, about 275 people turned out to discuss association business and hear guest speaker Frank Miller, the minister of Industry and Trade.

Mr. Miller, who had recently returned from a trade mission to the Far East, spoke on the importance of export trade to the Canadian economy.

$ SAVE $ SAVE $ SAVE $ SAVE $ SAVE $ SAVE

Winchester Travel $$$Bargains

PACKAGES:

Ft. Lauderdale	$299	1 wk.
Tampa	$269	1 wk.
Acapulco	$309	1 wk.
Cruise (March)	$999	1 wk.

AIRFARES:

London	$399
Amsterdam	$499
Calgary	$225
Vancouver	$289

BUSINESS HOURS
as of November 14
Monday through Thursday, 9 to 5,
Friday, 9 to 8,
Saturday, 10 to 2.

Winchester Tours & Travel Agency Ltd.
146 Prescott St., Kemptville, Ontario KOG 1JO 258-5957
479 Main St., Winchester, Ontario KOC 2KO 774-2424

$ SAVE $ SAVE $ SAVE $ SAVE $ SAVE $ SAVE

BLACK'S 25th Anniversary Sale

It's here!

MODEL 63CA15
26" Color TV
- Blue Optic CRT
- Acculok® Quartz Tuning, Random and Scan
- Remote Control With Storage Pocket In Set
- Comb Filter On 26"
- Walnut Finish

REGULAR $1299.
Anniversary Special $1099.
SAVE $200.



You've been looking long and hard for solid home entertainment value–now you've found it. New Electrohome Blue Optic® Color TV's deliver a picture that's so crisp and real–it seems almost three dimensional. Electrohome VCR's give you all the features–all the performance you've been waiting for.

MODEL HVRA34 VCR
- 5-Motor Direct Drive Dependability
- Convenient Front Loading
- 8-Function Remote Control
- 14-Day Programmability
- One-Touch Record Timer

Anniversary Special $688.

MODEL 48CA42
New 1984
20" Color TV
- Illuminated Channel Indicator
- Walnut Finish

REGULAR $599.
Anniversary Special $549.
SAVE $50.

Many unadvertised specials
"Storewide Savings"

•New Dimensions in Home Entertainment•

BLACK'S TV and Appliances

'You don't have to buy- just come in and say Hi!'

Join us for coffee and donuts.

Williamsburg 535-2561



A Legion Salute

Winchester poppy chairman Roy Melvin raises his hand in salute at the Winchester cenotaph. Over 100 men from Dundas County lost their lives in the war. The Canadian cost was 110,000 lives. For those who enlisted in the first and second world wars, there was no question about having to go. It was a matter of duty. This year marks the 38th anniversary of the end of the second world war, the 30th anniversary of the Korean War. Generations have lived in relative peace. It is that peace that has to be cherished on Remembrance Day. And a tribute to the men and women who left homes and families to fight for freedoms.

Lest we forget

War. For those of us who have never experienced a battle, or seen a man die, the word has only vague meanings. The Winchester Press talked to five area veterans recently to get some kind of idea of what war meant to young men and women. Their experiences, as they say themselves, are ones they will never forget.

SHEPHERD, Roy

Address: South Mountain
Age: 24
Length of Service: 1943 - 1945
Occupation: Farm Worker
Service: Germany, France, Holland



Europe circa 1943



Roy Shepherd

It was 1943 and the war was being fought across Europe. Roy Shepherd was 24 and a fresh recruit with the Cameron Highlanders in England.

During the next two years he would drive soldiers and ammunition into battles in Holland, Belgium, France and Germany.

But when he landed in England for the first time in 1943 the thought that ran through his mind, the thought that ran through the minds of many new recruits, was "when we were going to finish and get back."

"It was day-to-day after that," Mr. Shepherd, now 67, says. "On the field you just didn't have any spare time on your hands to think about home."

When he left civilian life in Winchester, patriotism and the war effort were at a fever pitch. No explanations were necessary or expected. It was just something that had to be done.

"I was working for a farmer at the time," he says. "I was married with two children, but there was no question I had to go. Anyway, I felt we were going to win the war sometime."

As a driver, he often went into the thick of battle to bring in fresh soldiers and ammunition. Although fully armed himself, he never had to fire at anyone during his two years overseas.

The fear, however, of having to shoot and drawing fire was always present.

"There were times when I was afraid all right. We were all afraid. Maybe the first two weeks you really had fear. After that it was always in your mind, but not at that stage.

"You tried to keep it out of your mind, the thought that you didn't know if your turn was coming. Particularly when you saw someone beside you wounded."

Nothing, he says, could ever have prepared him for that first time when he saw a man shot.

"You don't know what it is going to be like. How could you? And it bothers you for quite a while. It was worse when it was one of your buddies. I don't think you can ever forget that."

As for his duties, the trick of driving trucks during the war was moving fast enough to avoid being a sitting target and slow enough "not to raise a cloud of dust and draw fire."

His closest call, however, came while he was asleep in his barracks.

"We were asleep when one of the fellows got up to go to the bathroom. For some reason he took his gun with him. He just about ran into a German who was about to throw in a bomb. He shot him between the eyes. If he didn't have his gun with him we would have all been killed.

"In the army your best friend was your rifle."

While there was little time to think of home, reminders of home were always appreciated. If nothing else, it made driving across a torn field thousands of miles from family and friends a little more bearable.

"Letters from home, letters from anywhere, were important. They spruced up your day."

A retired farmer, Mr. Shepherd wonders now if we aren't once again getting "too darned close to a war."

There is a personal stake to his concern. His son is in the army, stationed in British Columbia.

"I think of that, but if he had to go, he goes. The thing is, if he has to go, he may be lucky like I was."

STRADER, Leroy



Strader, right, France

Address: Winchester
Age: 22
Length of Service: 1916 - 1918
Occupation: Civil Servant
Service: France, Belgium

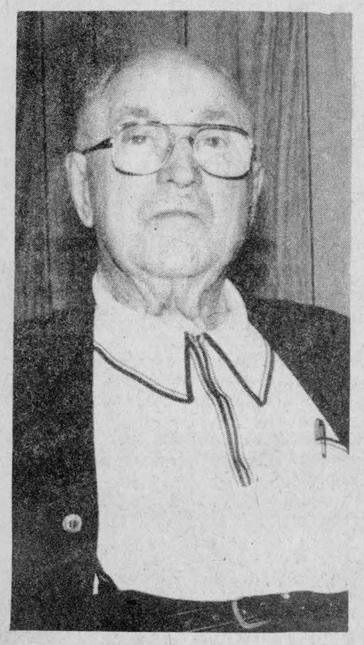

Leroy Strader

Valenciennes had be[illegible] city by the outbreak of WWI, a city in the north of France and just south of the medieval city of Lille.

On Nov. 11, 1918 the city was in shambles. The Germans had used their artillery to punch the buildings to rubble. In the basement of one of those buildings LeRoy E. Strader of Winchester, a signaller with the 73rd battery Canadian Army and fellow signaller H. Pritchard began taking down the message that was coming in from their base command.

"Hostilities will cease at 1100 hours 11th," it began. "Troops will stand fast on the line reached at that hour which will be reported to Corps H.Q. Defence precautions will be maintained. There will be no intercourse of any description. Further instructions later."

The Great War, the "war to end all wars," was over.

LeRoy Strader, a battle-scarred veteran of two years active service overseas and the recipient of the British War Medal and the Victory Medal, was 24.

On June 1, 1916 he left a job in the Public Works Department in Ottawa and a newly-wed wife of two days to enlist.

Today, the 89-year-old Fred St. man reclass that period as one in which young men held few doubts about what they had to do.

"It was my duty," he says simply.

After reaching England, the new recruit was sent to France where his regiment worked their way north along the Hindenburg line through Vimy to Ypres and Flanders.

Because he was raised on a farm, Mr. Strader was immediately pressed into service as an artillery driver. The farm experience was an asset because he had worked with horses and horses were being used to bring up the guns to the front lines.

It was, he says, a dirty brutal war.

The battles were fought from trenches half full of water cut into fields so muddy that board walks had to be built to walk across them.

"It was an awful dirty place," he says. "We travelled on plank roads and I used mules to bring shells up to the guns."

The mud and dampness, however, were only a discomfort. The horror was the human carnage.

"Our regiment was crossing the Canal Du Nord on the way to Vimy," he says, "when we saw what was left of a regiment that had tried to cross earlier. There were legs and arms sticking out of the mud. I remember thinking that it was an awful, bloody mess."

By the fall of 1916, the war of attrition had already resulted in 600,000 allied casualties. The Germans had lost 236,000 men.

Mr. Strader's own personal horror came at Passchendaele, north of Ypres.

On Oct. 30, the Canadians and two British divisions began an assault on the German-fortified village. Of the 20,000 men who waded through waist-deep mud under heavy fire, 16,000 did not come back.

Mr. Strader and two officers were up at the front following that battle, repairing the barbed wire. A shell came over and burst. He knew immediately that it was mustard gas and that the gas mask he had was useless against it.

For the next two days he lay in the mud, blinded, his skin burned and lungs infected by the gas.

When he was found and taken to an Australian medical outpost, it was the first time he had seen a doctor since he had been in a field. They did not go out into the battles.

Two months and three English hospitals later, LeRoy Strader was back in France.

"I don't think I was ever really afraid, but I always had a pistol with me. It was a terrible business and the Germans were pretty tough.

"I remember when we received the message that the war was over. The building was blown to bits. I don't know if we celebrated when we got that message that day, but I was glad to be going home."

McCONNELL, Ross



McConnell, left, Italy



Ross McConnell

Address: Winchester
Age: 24
Length of Service: 1939 - 1945
Occupation: Farmer
Service: Italy

The dead had been left in a pile outside the Italian town when Ross McConnell and the 2nd Brigade of Canadian Army Services arrived.

It was hot and the Canadians were expected to bury them.

"I would pull on a leg and it would come off. It seems just like a dream now. The smell of the dead was the worst thing about the war."

The 68-year-old Winchester resident has forgotten some of the faces of his comrades but he remembers that chunk of his life when he should have been building a business at home instead of bridges in Italy.

The second world war broke out on Sept. 4, 1939. Ross McConnell and his brother George went to Ottawa five days later to enlist. A third brother, John, enlisted as a tail gunner as soon as he was old enough. All three came back in 1945.

"We were scared," he says, looking at a picture of his regiment hanging on the wall at the Winchester Legion. "But you had to do what you had to do."

Originally assigned as a Transport Sergeant charge of driving officers around, he was soon transferred to the battlefield when an officer told him soldiers did not drive taxis.

As a member of the 3rd Field Company, Mr. McConnell built bridges, picked landmines and did demoliton work. The company was often ahead of the "25-pounders", as close to the front, he says, as you could go.

It was tough, tense and dangerous work.

He saw four men killed while they were trying to diffuse a landmine. It was booby-trapped.

"Seeing them killed, I don't know, I just took it I guess."

"There was another man, Kenny Lloyd, who became Mayor of Aylmer, who had his leg blown off. I was with him when he got his leg off. When I want to see him in the hospital he said, 'I got it made. I'll see you when you get back home'."

With all that stuff, you just had to go on, that's all. You just had to make it what you wanted it to be."

Mr. McConnell was never wounded, a fact he attributes to "being at the right place at the right time." The danger was not only from enemy fire, but also from the fire of allies.

"The Americans were always bombing us. You never wanted to go into a town when they were around."

Although he has never regreted his service, Mr. McConnell admits it demanded an adjustment in his life he never quite made his peace with.

In 1935 his family had left the dustbowl of Saskatchewan to make a new life in Winchester. Even here, employment was tough. The war provided an answer.

"You couldn't get a job anyplace," he says. "We thought that this (enlistment) was a good idea. At least we knew where we would be for a few years.

"You just do these things because you have to. I often think that's what happened to me after the war, I didn't know anything about money. I had been away for six years. When I tried to start a business I didn't know what I was doing.

"What I should have done, I guess was stay in the army. But I was just so glad to be out."

The meaning of Remembrance Day has never changed for Ross McConnell. He quietly remembers those who fell in Europe and thinks about how lucky he is to be alive to remember. Of the 269 men who trained with him in England in 1940 only 38 survive.

HENDERSON, Phyllis

Address: Winchester
Age: 28
Length of Service: 1941 - 1945
Occupation: Nurse
Service: England, Belgium, Italy

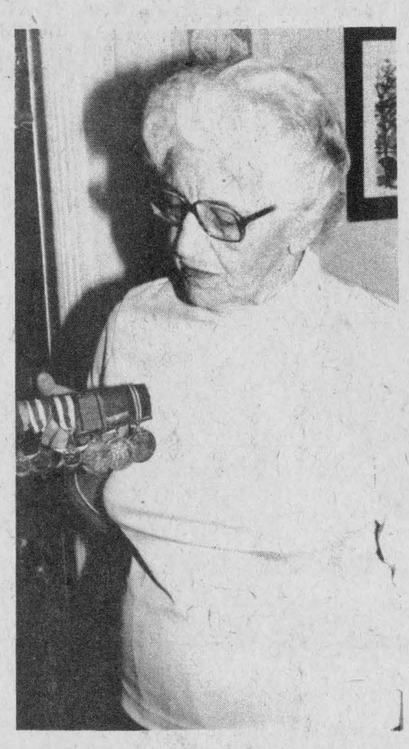

Phyllis Henderson



Henderson circa 1941

The second world war demanded a weighty decision among young men. The war effort also affected young women.

In 1941, Phyllis Henderson was an X-ray technician at the Ottawa Civic Hospital. She decided that year, at the age of 28, to serve overseas as a nurse.

"I enlisted like everyone else at that time," the 70-year-old St. Lawrence St. woman says. "I said if the nursing corps didn't take me I would join the WACS as a technician."

She was accepted as a nurse and spent the next four years at hospitals in England, Belgium and Italy.

She worked in 1200-bed hospitals that utilized any space available to house the wounded. Nurses worked 12-hour shifts.

"Everybody thinks of MASH when they think of war hospitals, but that's a different story," she says. "We saw them after they had already been at those units."

Although she often saw men who were horribly wounded, the attitude of nurses had to be upbeat.

"You just jolly the men along. You couldn't be morbid about these things. If you did, you would go crazy. "You didn't let it get to you. Anyway, the attitude of most of the patients was terrific. They were happy to get out of the lines."

The war, she says, actually provided the freedom for "relaxed nursing".

"In those days around here you were afraid to even share a joke with a patient. They were so rigid. Overseas the emphasis was on keeping the patients in a good humor."

Because the hospitals were away from the lines, the nurses rarely worried about their safety. Just the same, each was issued a helmet. Phyllis Henderson never had to use hers.

The war has been over for a long time and the retired nurse admits she tends "to remember the good time" more than the bad.

She is concerned, however, about how those who were not even born when she was overseas perceive that history.

"They don't need to know the gory details but it seems very funny to me that men will parade on Remembrance Day and their 10-year-old boys will not go out and see them.

"It's a different world altogether today."

HUTT, Dwight



North Atlantic 1942



Dwight Hutt

Address: South Mountain
Age: 23
Length of Service: 1941 - 1945
Occupation: Farm Worker
Service: North Atlantic

"There has been no letup here," Dwight Hutt says, sitting at a table in The Winchester Legion. "As far as I'm concerned Rembrance Day is as important as it ever was."

When Dwight Hutt enlisted in the Royal Canadian Navy as a 23-year-old in 1941, the Winchester Legion, then known as the Canadian Legion of British Empire Services, had already been established for 14 years.

It was founded to look after disabled veterans and the wives and families of soldiers who had been killed during WWI.

That, says Mr. Hutt, now 66 and the president of Legion Branch 108, is still the goal of the Legion.

"It hasn't changed very much over the years in that regard. We still donate a lot of money to veterans' hospitals. Where we are changing is that we are becoming more and more involved as a service club. Since April this year we've donated $14,500 to community projects."

As the Legion has expanded and changed through 30 years of peace, so have its veteran members. They have grown older and heavier and each year thins their ranks a little more.

These days it is not surprising to find the Legion filled with people who were not even born when the second world war came to an end.

They are the Legion's associate members, the sons and daughters of veterans. And they are, says Dwight Hutt, the ones who will have to carry on the meaning behind the Legion and Remembrance Day.

"In another few years it will have to be the associate members who take over," says Mr. Hutt. Even the veterans of the Korean War are getting up there.

"There's a lot of young people who just want to sit back, but there are the others. Our membership has been growing and with members of the armed forces eligible to be members, I think it will continue to be strong."

His own experience during the war included mine sweeping off the cost of Newfoundland and submarine detection and convoy escorts in the North Atlantic.

He saw ships blown apart and the sick feeling he felt at the sight is still remembered. "It's something you never forget."

It is something he hopes succeeding generations will try to understand.

"When we have Remembrance Day services at schools," he says, "we explain to the kids that nobody wants to see a war, but sometimes you can't help it. It would be a wonderful idea if everybody just throws away their weapons. Unfortunately it just doesn't happen."



Cameron Highlanders salute war dead

The Cameron Highlanders continued a long tradition last Sunday as they took part in Winchester's Remembrance Day parade and service. The Cameron Highlanders, to which many area soldiers belonged, have taken part in the service for over 20 years. Press Photo—Riley

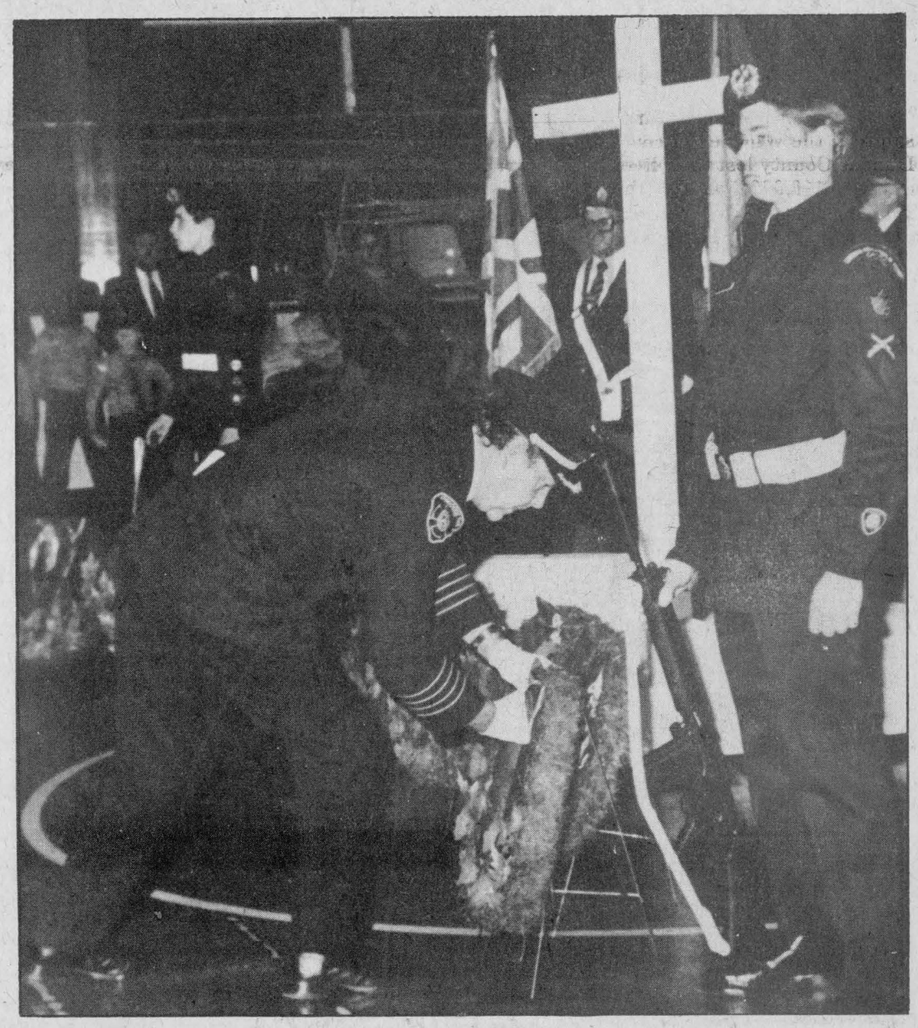

Following the introduction of honored guests at last Sunday's Remembrance Day program at Greely Legion and prior to the placing of floral tributes, Cadet Dirk recited "In Flanders Fields," while fellow Cadets marched representatives to the cenotaph. In accompanying photo Osgoode Township Fire Chief Peter Griffin pays homage to those who died for freedom.
Press Photo—Rowan



Q.M. Sgt. Willis Marquette



Keith Marquette



Tpr. Clifford R. Marquette



Cpl. George Marquette

Six brothers wear King's Uniform

WINCHESTER — Friday morning when, at cenotaphs across the land, buglers sound the Last Post surviving members of one Winchester family will vividly remember the ravages of war. Six brothers wore the King's Uniform in that grim fight for freedom and returned to tell the story.

The boys, sons of Mr. and Mrs. George Marquette, were Tpr. Clifford Marquette, L. Cpl. Joseph G. Marquette, Cpl. George Marquette, Pte. Cecil Marquette, Sgt. Willis Marquette and Pte. Keith Marquette.

Clifford, Joseph and George all served in Italy, Cecil and Willis in Holland, while Keith was about to leave for overseas duty when the war ended.

On their return from overseas Clifford joined the police force at Kingston; Cecil followed a similar career at Tillsonburg; George spent 30 years as a valued employee at the Cornwall paper mill; Willis and Joseph are both deceased; and Winchester village deputy-reeve Keith is employed by the Ministry of Transportation and Communications.



L. Cpl. Joseph Marquette



Pte. Cecil Marquette

Impressive Remembrance service at Greely Legion

GREELY — Greely Legion Branch 627 hosted a solemn and impressive Remembrance Day Service last Sunday afternoon at the spacious assembly hall on Regional Road 8. Guests were welcomed by Parade Commander Ken Beek and Honorary Chaplain Rev. Thomas Simms opened the program with an appropriate prayer.

Scout, Cub and Girl Guide groups joined dignitaries at the wreath-laying ceremony with representatives from various community organizations paying tribute to the fallen. Councillor Albert McKeown (representing the Hon. Walter Baker) placed the Government of Canada floral tribute; the Hon. Norman Sterling laid the provincial wreath, while others included mayor Al Bouwers, Township of Osgoode; alderman Ken Steele, city of Gloucester; Osgoode fire chief Peter Griffin and Gloucester chief Les Thompson.

Branch president Sam Jamieson invited all present to enjoy a friendship hour following the program and March Off of The Colors was under the command of George Nevins.

If you can't remember
... THINK

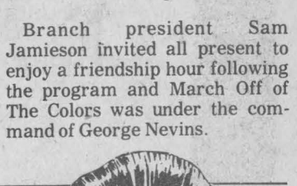

Osgoode Council supports student

by Teresa Lopinski

METCALFE — With Osgoode council's financial support, Osgoode Township high school student Nancy Porteous will be able to attend the Forum for Young Canadians next spring.

Council passed a resolution last Tuesday night approving a $140 grant or one-third of the cost of sending a local high school student to the forum.

Osgoode Township High School is also seeking an equivalent grant from the Metcalfe and District Lions Club while the student is required to provide the remaining $150 towards the $430 fee.

History and geography department head Robert Greenfield described Nancy Porteous in a letter to council as "an outstanding young woman and Grade 12 student who was nominated by the high school to attend the Forum for Young Canadians in the spring of 1984.

He added that she is also applying for one of the scholarships offered by the Men's Canadian Club of Ottawa.

Last week's motion isn't the first time Osgoode council has supported this cause. Several years ago, council provided financial assistance for OTHS student Tom Jarmyn to attend the Forum for Young Canadians.

Miss Porteous' acceptance into the forum will be known by January, at which time the fee will be submitted.

In other business, council agreed to forward a special regional report concerning day care services to its planning committee for further discussion and consideration.

One recommendation in the social and health policy committee report suggested regional municipalities consider the potential day care needs of a community when planning future buildings so that space for day care is available from the beginning.

Other significant recommendations included: the encouragement of community centres to devote whatever free space they have to day care services; the undertaking of a study to determine the feasibility of the ministry of education assuming responsibility for school-age day care with input from local boards of education and area municipalities and the establishment of a committee in each community, with membership from local school boards, parks and recreation and community groups, to assist in developing and expanding school-age day care programs through the use of existing local community sources.



Visions of sugarplums

It is never too early to think about Christmas. At least the Morewood United Church Women didn't think so as they held a Christmas bazaar at the Morewood United Church last Saturday. The bazaar was opened by CBOT anchorwoman Sue Lumsden. Above, Bradley Quaile, 7, and brother James, 5, examine one of the cookie decorations.

Press Photo—Riley

Russell WI donates to arena airconditioning

RUSSELL — The Nov. meeting of the Russell Village Women's Institute saw a demonstration of bead crafts by Judy Tapley and Marianne Lottes.

A motion to donate $100 to help with the expense of airconditioning at the arena was passed.

On Nov. 9 and 16 a cooking course, "More Cents Than Dollars" will be given at the Roman Catholic Church Hall at 8pm. Cost will be $2 including a cookbook. Everyone is invited.

A report from the Eastern Ontario Women's Institute Convention at the Talisman was given by Mary Inglis. More WI Cookbooks will be available in the near future from any WI member.

Many thanks were expressed by Mrs. J. Hubbard, the president, for the success of the catering at the Dr. Kinnaird auction sale.

The Blood Donor Clinic held on Oct. 13 saw 97 people come out to give blood. A very worthwhile cause.

UNICEF boxes once again were distributed to area schools for Halloween and money will be forwarded as soon as possible.

Next meeting will be in the form of a potluck supper at the Anglican Church Hall. Everyone is asked to bring a guest.

A delicious lunch was served by S. Pascoe, B. Staal and L. Herwyer.

CWL fall sale a success

SOUTH MOUNTAIN — The CWL St. Daniel's, South Mountain, held a very successful fall sale on Sat., Nov. 5. Success was due to the great co-operation of the members and the general support and generosity shown by the parish and friends.

Mrs. K. MacKenzie, Brockville, was winner of the sweater raffle and Bertha Racine, vice-president, the Christmas centrepiece.

Nine members attended the Regional Meeting at St. Lawrence O'Toole Parish, Spencerville on Sun., Oct. 30. The Diocesan president Mrs. Carmel Kerr urged members to increase spiritual involvement by having a Scripture reading followed by a short meditation at every meeting.

The next general meeting is Wed., Nov. 16, 8pm in the parish hall preceded by Mass at 7:30pm in the church.

Guest speaker will be Ann Bekkendan from Birthright. All members and friends are urged to attend.

'Many Books, Many Voices'

Children's Book Festival theme

VERNON — Seven years ago a special week was chosen when the focus in public libraries, schools and bookstores centred on Canadian books for children. This has become an annual event and the children's Book Centre in Toronto, with assistance from various government and cultural organizatons co-ordinates this celebration with special events planned throughout the country. This year, the festival, centred on the theme, "Many Books, Many Voices", which reflects the multicultural flavor of many Canadian books, will be held Nov. 13-19.

At the Vernon Public Library, a special collection of new children's books, published in Canada and written by such well known Canadian authors as Monica Hughes, Tony German, Suzanne Martel, Brian Doyle and Kevin Major will be displayed. In addition, other recent additions to the bookshelves are in the following series: Enid Blyton, Bruno and Boots, Miffy, Paddington Bear, Miss Nelson, Ramona, Diane Winthop mystery, Cherry Ames, with non-fiction on computers, boys' sports, early settlers and Guiness Book of Records 1984.

During the week, a sale of children's books will be held during library hours, as well as a New Members' Draw for children up to and including 14 years of age. The next special event will be an "Outreach" program, "The Nightingale" by the Rag and Bone Puppet Theatre on Nov. 24.

WI says 'make that one cup'!

SOUTH MOUNTAIN — So you made the St. Nicholas Cake (page 136 in the South Mountain WI Cookbook) and it didn't taste right.

Well here's why!

There was an error in the recipe and you should have used one cup of shortening and 1¾ cups of white sugar.

Members at their October meeting in the IOOF Hall, South Mountain, expressed regret so many cooks may have been misled and hoped all will make the correction.

Eleven members answered roll call by displaying an article from a different country and the display included thimbles from England; prized possessions from Ireland, as well as souvenirs from Costa Rica, Egypt, Korea and Barbados.

Guest speaker for the occasion was Dee Dee Both who recently travelled to Mexico with the Girl Guides of Canada. She was one of 13 girls who enjoyed the week and showed interesting slides of the exciting tour.

Colquhoun social notes

COLQUHOUN — Mr. and Mrs. James Hesson were recent visitors of Mr. and Mrs. L. Gallinger.

Mr. and Mrs. Joe Jackson and family spent Sunday with his relatives in Carleton Place.

A number from here enjoyed the bus tour to Williamsburg, Virgina last weekend.

Mrs. Russell Woodbeck and David Peterborough spent the weekend with Mr. Clarence and John Countryman. Mr. Countryman accompanied them home for a week holiday.

Mr. and Mrs. Lorne Hess and family, Ottawa, were Saturday guests of Mr. and Mrs. Roy Hart.

Mrs. Barbara Spencer, Montreal, spent a week with Mrs. Muriel Hotzel.

Mr. and Mrs. Lloyd Gallinger were Friday dinner guests of Mrs. Elva Nugent, Newington.

Final tribute paid W. Lorne Thompson

Holy Trinity Anglican Church, Chesterville, was filled to capacity last Tuesday (Nov. 1) when family, neighbors, friends and business associates paid final tribute to the late W. Lorne Thompson who died at Winchester District Memorial Hospital, Oct. 29 following a lengthy illness. He was in his 72nd year.

Born in Russell Township, a son of the late Mr. and Mrs. John Thompson, he received his education at local schools and had, prior to retirement, been associated with Nestle of Canada as an electrician. At Winchester, in 1940, he married the former June Sharp and for the past 25 years has resided at Chesterville.

Keenly interested in all community endeavors he played a valuable role in the field of education and had served as school trustee for more than 40 years, at the local level prior to formation of the large board and then as member and chairman of the County Board of Education

In addition to his widow the late Mr. Thompson is survived by six sons and one daughter: Stephen, Ottawa; Erik, Chesterville; Douglas, Edwards; Michael, Oshawa; Paul and David, both of Toronto; and Carolyn (Mrs. David Goddard) of Osgoode. One sister, Mrs. Elva Lang of Chesterville also survives. He was predeceased by brothers James, Edwin and Franklin and sister Myrtle Martel.

Smoking makes job harder

VERNON — More Canadians are dying because of cancer, according to Dr. P.E. Scholefield, executive director of the National Cancer Institute. Deaths caused by most forms of cancer have dropped over the years, but "deaths due to lung cancer have increased so rapidly that the overall total is going up with it," he said, "all the advances in research and treatment of cancer are more than offset by people's insistence on smoking."

Dr. Scholefield delivered the Keynote address at the annual meeting of the Canadian Cancer Society (Carleton District) at the Talisman Hotel on Sat., Oct. 29.

How's Your Hearing?

Toronto—An offer of special interest to those who hear but do not understand words has been announced by Beltone. A non-operating model of one of the smallest Beltone aids of its kind will be given to anyone requesting it.

Send for this model, put it on and wear it in the privacy of your own home. While many people with a hearing loss will not receive any significant benefit from any hearing aid, this model will show you how tiny hearing help can be. It is not a real hearing aid, and it's yours to keep. The actual aid weighs less than a fourth of an ounce, and it's all at ear level, in one unit.

We suggest you write for your model now. Again we repeat, there is no cost, and certainly no obligation. Thousands have already been mailed, so write today to Dept. 39902 Beltone Electronics of Canada, Ltd., 124 Connie Crescent, Unit 4A, Concord, Ontario L4K 1B1.

What are you doing Sun., Nov. 13?

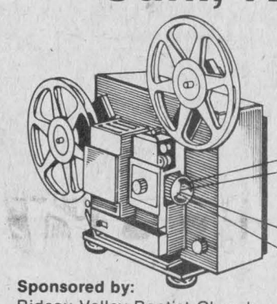

Come see the exciting movie 'Blood on the Mountain'

SHOWING AT THE COMMUNITY CENTRE, OSGOODE
Time: 7:00pm
Admission: Free

Sponsored by:
Rideau Valley Baptist Church,
Trinity Bible Church, Osgoode

fridgen filion enestration ltd.
PETER J. FILION

Windows and Doors
4549 South Clark Place
Box 927, RR #5
Ottawa, Ont. K1G 3N3
Office: 822-1222
Res.: 774-2813

Home Style Cooking



For the best in Chinese, Italian and Canadian cuisine try
MARY'S RESTAURANT
Winchester
TAKE-OUT ORDERS AVAILABLE
774-3733 IF BUSY CALL 774-2001

The Mac Beattie Story
(Available only at selected stores)
A perfect Christmas Gift

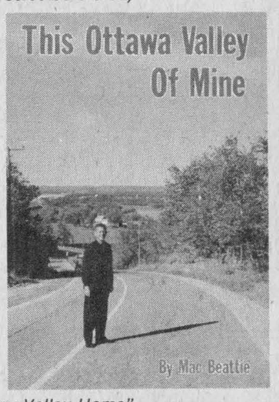

"This Ottawa Valley of Mine", Mac Beattie's story of his life and beloved Ottawa Valley is now available.
Relive the days of Mac and the CFRA Melodiers, the Opeongo Singers, his hockey years and the war years.
Only $14.95
"A Must For Every Valley Home"
The Book Place
St. Lawrence Street, Winchester 774-2513

Movies
BETA
- On Golden Pond
- Flashdance
- Francis
- Ghandi
VHS
- Porky's
- Flashdance
- Spiderman
- Ghandi
Wed. Special
Rent 1 movie —get 1 FREE
PAUL STEWART ELECTRONICS
Sales and Service
MORRISBURG Shopping Centre
543-2236
448-3415

WINCHESTER PRINT
For all your printing needs
CALL
774-3186
584 Main Street West
WINCHESTER

BLACK & POLLOCK
Satellite Systems Incorporated
invites you to tune in the world through
GENERAL INSTRUMENT SATELLITE TV SYSTEMS

An exciting new world of home entertainment
Enjoy an incredible variety of programming available 24 hours a day: movies, news, sports, children's programs, religion, educational and business programming and a dazzling variety of entertainment specials.



Picture-perfect reception
General Instrument Satellite TV System components are made from high quality materials, designed and engineered for superb, crystal-clear television reception.



On-site demonstrations available.
REMEMBER: General Instrument — World leader in electronic technology.
Black & Pollock — Eastern Ontario's fastest growing General Instrument dealer.
Call now for 1983 installation
BLACK & POLLOCK
Satellite Systems Incorporated
BLACK'S TV AND APPLIANCES
Williamsburg Tel. 535-2561
JOHN POLLOCK
Winchester Tel. 774-3519

A unique Christmas gift.
Pastel Portraits
done in soft colored pastels or charcoal
by Joyce Geleynse.

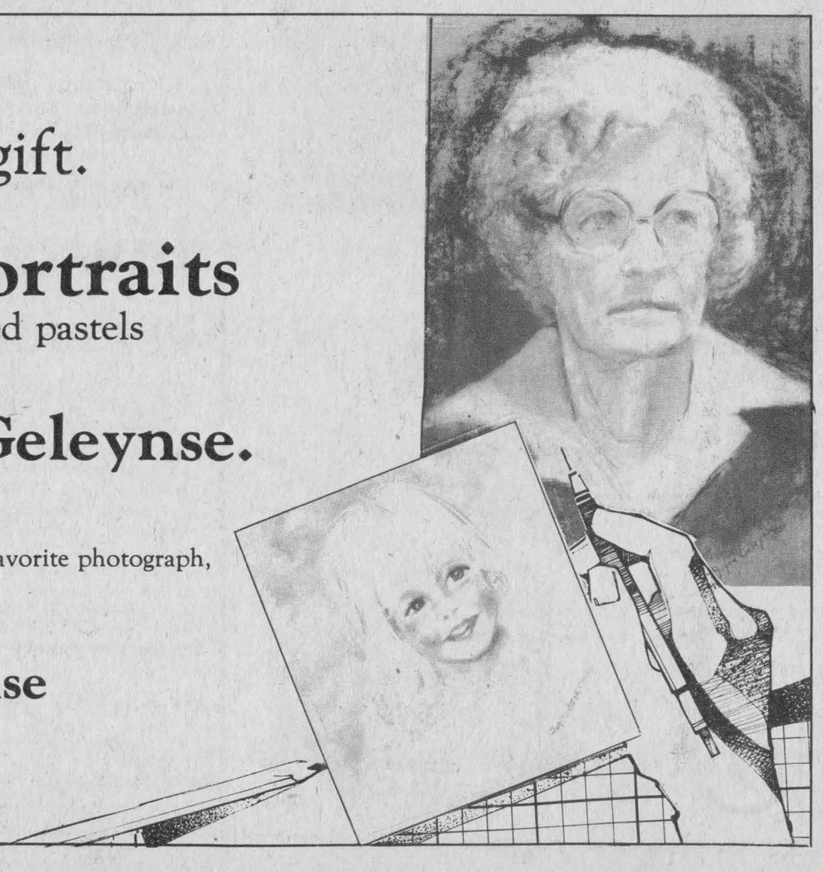

Have one done from your favorite photograph, or arrange for a sitting.
Call:
Joyce Geleynse
RR3 Winchester
989-2022
Satisfaction Guaranteed

Dunbar celebrates birth of Luther

DUNBAR — On Nov. 10, 1483, Martin Luther was born in Eisleben (now part of East Germany). The next day, his parents, Margarete and Hans Luther presented him for Holy Baptism. That day was the commemoration of St. Martin of Tours and this accounts for the name he was given.

On Nov. 10, 1983 at 8pm at St. Luke's Lutheran Church, Dunbar, we will be commemorating the 500th anniversary of the birth of Martin Luther. The Dunbar-Williamsburg parish will be holding A Festival of Luther Hymns and the Small Catechism.

Martin Luther made many important spiritual, educational, liturgical, cultural, literacy, and artistic contributions to the life of the Christian church, but none had more impact that his hymnody. Luther opened up a New World of hymnody for the German church through his writings and encouragment of poets and musicians.

Almost seven years after the nailing of the theses Luther turned his energies to reforming the liturgy and the liturgical need for hymnody. Luther composed two-thirds of his thirty-seven hymns and liturgical chants, between the fall of 1523 and the summer of 1524. There was a sudden burst of the Lutheran chorale at this point in Reformation history.

Luther was in contrast to some of the other prominent reformers of this time. Luther regarded music as more than just a human invention. He considered it to be one of the greatest gifts of God.

Martin Luther writes, "...Sing to the Lord a new song. Sing to the Lord all the earth. For God has cheered our hearts and minds through his dear Son, whom he gave us to redeem us from sin, death and the devil. He who believes gladly and willingly sing and speak about it so that others also may come and hear it. The gift of language combined with the gift of song was only given to man to let him know that he should praise God with both word and music, by proclaiming the Word of God through music."

One of the great hymns of the Christian Church and Luther's greatest is "A Mighty Fortress Is Our God". It was written to apply the assurances of Psalm 46 to the struggles of Luther and his followers in the years after the Diet of Worms. This hymn was sung at Luther's funeral, and the first line is carved on his tombstone.

Luther did not write hymns just to express his own feelings, but rather to give his fellow Christians a way of worshiping God. His hymns are always based in the gospel of God's grace in Jesus Christ. Nothing gave Luther more joy that praising the Christ-Child.

Martin Luther was the father of evangelical hymnody. He wrote hymns and inspired others to do the same. He restored the lost art of congregational signing through which the gospel was proclaimed and glorified and the Reformation of the church spread.

Everyone is invited to attend this service to celebrate in music this historic event and the fellowship hour that will follow.

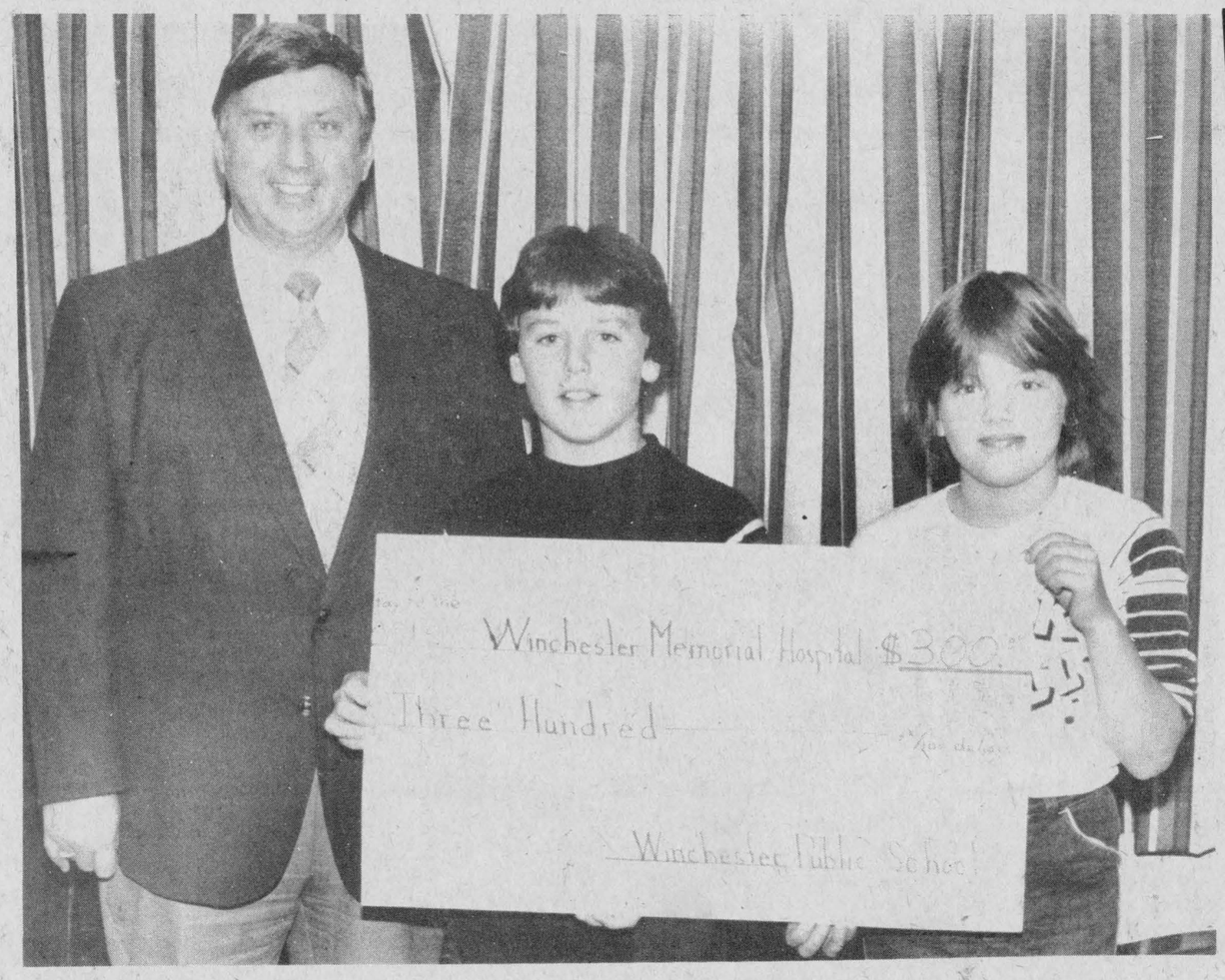

WDMH gets Walkathon cheque

Doug Armstrong and Kelly Watson, Grade 6 students at Winchester Public School, present a cheque for $300 to Bert Stel, executive director at Winchester District Memorial Hospital. The donation, part of the proceeds of the school's fund-raising Walkathon, has been used to purchase a mobile blood pressure unit for the hospital.

Iroquois students on Junior Citizen list

IROQUOIS — It was a situation that called for quick thinking and courage.

Eleven-year-old Eugene McInnis and 10-year-old Greg DeJong showed both on Feb. 10 when the driver of the school bus they were in lost control of the vehicle.

As the bus went off the road, the driver was thrown into the stairwell.

Greg jumped to the front of the runaway bus and grabbed the steering wheel while Doug hit the brakes. They stopped the bus before any damage was done.

The two Grade 5 students at St. Cecilia's in Iroquois have since been nominated by Sylvia Barkley and Anne-Marie Dawley as Ontario Junior Citizens of the Year.

The Winchester Press joins the list of nominators.

A nomination form detailing the boys' actions has been sent to the Ontario Community Newspapers Association, which sponsors the awards.

The awards, presented annually, go to young people who exemplify, as Ontario Lieutenant-Governor John B. Aird wrote last year, "qualities we all admire so much: compassion, determination, courage and selflessness."

Greg is the son of Albert and Reina DeJong of RR1 Iroquois. Gene is the son of Doug and Marilyn McInnis of RR2 Iroquois.

Sylvia Barkley, who has officially nominated the boys for the award, is the mother of Ontario Junior Citizen Rodney Barkley.

Euchre to raise playground funds

DUNBAR — A special euchre party is scheduled for the Dunbar Community Centre on Dec. 16 to raise funds for playground equipment.

Originally set for the previous evening, the date was changed as a result of the provincial by-election, Dec. 15.

Mrs. Glendon Moore, in charge of the project, said the recreation committee is hoping to raise $3,000 by March, 1984, to purchase swings, slides, roundabouts and teeter-totters for the community.

A 50-50 draw will also be held Dec. 16 and Mrs. Moore indicated the committee is hoping to raise $500 through the draw. Tickets can be obtained from all Dunbar residents, she said.

Meanwhile, at the regular meeting of township council Saturday morning, deputy-reeve Robert Gillard said he'd been approached by a Dunbar resident wishing to donate funds to the project. The resident wanted to know if such a donation would be tax-deductible, Mr. Gillard said.

Reeve John Whitteker pointed out there is no charitable licence number for the project but suggested the donation be claimed in any event. When the township sought funds for the fire department's Jaws of Life public donations were claimed and accepted by Revenue Canada although there was no charitable licence number for that project either, he said.

Look Makers meet

On Sat., Oct. 29 at 1pm the Matilda No. 2 Look Makers gathered for their fourth meeting.

After opening with the 4-H pledge 10 members responded to the roll call, "Name one thing you should do to take care of eyes and teeth."

This meeting was entitled, "What's in a smile." Bright, clear eyes and clean, healthy teeth make up a beautiful smile and that increases your face value.

Members tested their eye sight by answering myopic facts or myths about eyesight and learned that opthalmologists, optometrists and opticians help to care for eyes.

Through a cryptogram quiz members discovered the do's and don'ts of dental health.

Unit pricing it was learned is a valuable asset to the consumer. It helps get the most value for money and is a system, set up in most supermarkets, to help customers compare prices of different sizes or brands of products. All members participated in an activity on determining which products were the better buys.

Guest for this meeting was Joy Casselman, a Mary Kay beauty consultant. All girls were given the necessary equipment to be able to apply their own makeup and shown how to apply blush, rouge, eye shadow, eyeliner, mascara and lipstick and gloss. Everyone enjoyed the demonstration and each gained some informative points about makeup application. Jill Murphy thanked Mrs. Casselman for her helpful makeup pointers.

Scouters meet at Iroquois

IROQUOIS — Thirty-five concerned adults, leaders of Boy Scout troops, Wolf Cub packs, Beaver colonies and Venturer companies and members of Scout Group committees met at the United Church Hall in Iroquois on Wednesday evening to hear reports, discuss issues, lay future plans, and register troops and packs for another year. John McAuley of Prescott, president of St. Lawrence District, Scouts Canada, chaired the meeting and gave a report on a recent regional conference he had attended. The Rev. E. Earle Eaton of Chesterville, District Chaplain and Public Relations Officer, opened the meeting with prayer.

Mr. Eaton also reported on the World Jamboree, held in Alberta last summer, which he attended in the capacity of chaplain.

Secretary's report was given by Dolores Maville. Chris Slater, treasurer, gave the financial report and Ken Holloway, regional executive, received registrations.

Discussions in the Scouting section centered about international exchanges, Bowlarama, "Klondike" derby, local and regional camping, Camporee, and acquisition of property for a campsite. Cubbing section discussed mini-klondike and routine activities. Tina Serviss of Morrisburg, badge and insignia secretary, was busy at her table.

Refreshments were served by a hospitality committee from Morrisburg Scout Group.

Hair care discussed

WINCHESTER — The Winchester No. 1 4-H Homemaking Club, "The Country Cuties" have been meeting at the home of Mrs. Pat Holmes every week. Each of the girls had their hair analyzed for type by Pat Wagner. She also taught the girls the proper way to blow dry, curl and brush hair.

The girls tried a hot oil treatment on their hair at home.

One meeting was used to learn about skin care. After the girls discussed their skin type they tried some skin treatments such as honey-cornmeal abrasive scrub, steaming, facial masks and cucumber toner.

The fifth meeting involved makeup and manicures with Pat Wagner teaching and demonstrating proper technique.

All of the members are finding this club interesting as well as informative and enjoyable.

Drug abuse WCTU topic

WINCHESTER — A screen-lecture on Drug Abuse Among Seniors by the Rev. Peter Barkway of Cornwall, representing Addiction Research, was a special feature at the meeting of Winchester WCTU (Women's Christian Temperance Union), at the Winchester Baptist Church on Thursday afternoon.

With a graphic portrayal, supported by an eloquent verbal presentation, and distribution of appropriate literature on drug addiction, Mr. Barkway held the attention of his audience.

Twenty-five members answered roll call with Scripture verses. Mrs. Nina Woods, president, chaired the meeting. Mrs. Ed Vardy gave Evangelism report, Mrs. Mabel Crowder, Friendship report. A Nominating Committee was named, comprising Mrs. Stella Miller, Mrs. Margaret McHugh and Mrs. Hilda Barrett.

The sum of $40 was pledged for Youtharama. Mrs. Sheldon Robinson led the Circle Prayer. Refreshments were served by a Hospitality Committee including Mrs. Vivian Reddick, Mrs. Florence Bell, Miss Mae Walter. Mrs. Vardy thanked committee and church.

Volunteers get certificates

Several Rideau-Osgoode volunteers were honored at their annual meeting. Recipients of the Canadian Cancer Society Certificate of Service include Jane DeVries, Marion Linton and Ivor Bath from Vernon area. From Osgoode, those honored for more than 10 years of service include Joy Brownlee, Beatrice McEvoy, Doris Saunders, Marjorie Saunders and Kathleen Wilson.

Many others received the Cancer Society pin.

The 1983-84 executive of Rideau-Osgoode Unit was installed and looking forward to another successful year. Volunteer drivers or others willing to serve patients are welcome at all times. For further information call Judy Dalgleish at 821-1626 or Mary Hunt 826-2691.

Winchester TV & Video Shack
(A Division of Clarence TV)
St. Lawrence Street, Winchester 774-3666



PC-2013 Color TV
48 cm (20") Diagonal Color Portable TV with ColorPilot and Quintrix II CompuFocus Video System
Regular Price $699.95
PRE-CHRISTMAS SPECIAL $519.95

Panasonic
just slightly ahead of our time

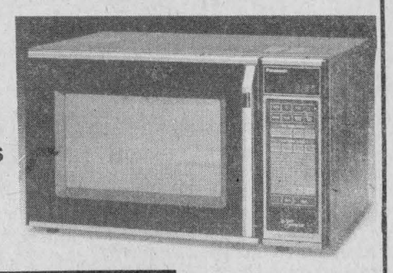

NE8050C The Genius
Reg. $849.95
PRE-CHRISTMAS SPECIAL $729.95

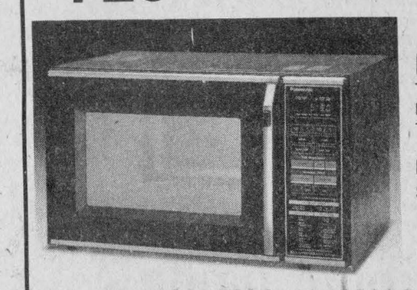

NE7855C
Touch Control Microwave with Temperature Probe
PRE-CHRISTMAS SPECIAL $619.95

Winchester TV & Video Shack
(A Division of Clarence TV)
St. Lawrence St., Winchester, 774-3666



Bon Bakery
Everything baked Fresh daily on the premises
Gingerbread houses and Stollen for Christmas.
Prescott St., Kemptville
258-5325
- Donuts, Buns, Cookies - Cakes for all occasions
- Domestic and Imported Cheese - Assorted European Cold Cuts - Assorted types of Fresh Bread daily.

This Week's Special



Panasonic Omnivision VHS
PV-1220K
Reg. $869.95
PRE-CHRISTMAS SPECIAL $569.95

Winchester TV & Video Shack
(A Division of Clarence TV)
ST. LAWRENCE STREET, WINCHESTER
774-3666

Ponderosa Restaurant
Vernon 821-9905
CANADIAN AND ITALIAN CUISINE
Pizza Special
Buy 2 Large Pizzas and get 1 Small Pizza FREE
(Offer ends Nov. 15, 1983)
Open 7 Days a Week
(Licensed under LLBO)





Tired of returning Christmas gifts that don't fit?
Drop in and register your size and color preferences at Julia's Ladies wear. And this year you'll receive Christmas gifts that FIT, in the colors you like!
Julia's ladies wear
Sizes 5 to 24
Half Sizes 14½ to 24½
Oversizes 38 to 44
Main St., Winchester
774-3668
HOURS: Mon. - Thurs., 9-5:30; Fri., 9-9; Sat., 9-5:30

Super Weekly Special
Rent 1 machine and 2 movies
2 nights (Mon. - Tues.) (Wed. - Thurs.)
for only $10.00.
Present This Coupon And Get 1 Extra Movie FREE
(Offer valid for November 1983 only.)
Winchester TV & Video Shack
(A Division of Clarence TV)
St. Lawrence St., Winchester, 774-3666

Sports '83

Sue Lyon



John Clark

A portion of the field of 35 comes off the starting line for Saturday's one-mile road race here in Winchester. Jointly sponsored by Legion Branch 108 and Seaway Valley Runners Association, the two-race card attracted over 50 runners. Chris Cinnamon (#349), Grant Groves (#357) and Alvin Runnalls (#139) were three of the local runners taking part in the second annual event.

Press Photo—Van Bridger

Clark, Lyon double winners in second annual road race

WINCHESTER — John Clark of Orleans and Winchester's Sue Lyon were double winners here in Saturday's second annual road race.

Ignoring cold winds, wet snow and bone chilling temperatures between 50 and 60 runners took part in the one and five-mile races.

Last week race organizers Ray Dawes and Alvin Runnalls both felt that if the warm, sunny weather continued into the weekend they could have over 100 athletes out for the "predict your time" events.

Saturday morning with snow and slush marking the route and heavy, wet snow flakes making conditions generally more miserable by the minute, a dejected Dawes said, "With this weather we'll be lucky to have five runners out."

Following the runs a relived Ray Dawes commented, "The times were good in spite of the conditions and we had between 50 and 60 take part — not a bad day."

Wayne Burns, working at the finish line during both the mile and five-mile runs varified that the times were fairly decent considering the bad weather. "People were talking about a 4:30 or 4:40 mile if it was nice and John Clark did the mile in 4:51 so they weren't far off."

Winchester's Sue Lyon paced the ladies in both events, winning the mile in 6:03 and the five mile in 35:24. Consequently she was top 16-18 year female and top Junior (under 20) five miles.

The North Dundas District High School long distance and cross-country specialist explained following the mile that she had predicted a six-minute finish in the mile.

After she had crossed the finish line in 35:34 in the five mile, Lyon was soaking wet, but breathing easily. "After a six-minute mile the five went well and I could run more."

Jonas Fossitt of Winchester, who finished the five mile in seventh spot, closing 30:24, wasn't as satisfied as Lyon saying, "That was terrible, I should've been faster, but the wind north of the village was fairly strong and made it difficult."

John Clark of Orleans was top male runner, completing the one mile in an overall best time of 4:51. He turned right around and claimed five-mile honors in 26:43, demonstrating a smooth, easy stride, leading from start to finish.

ONE MILE

John Clark in 4:51 led 35 entrants to the finish in the one mile. Graham Beasley was second in 4:55 and Morewood's Grant Groves was third in 5:10.

Ron Hare was top male master in 5:24.

Sue Lyon led the ladies in 6:03 followed by Mountain's Patti Milne in 6:21 and Barbara McLeod in 6:23. McLeod was top master (over 40) runner.

Grant Groves and Sue Lyon topped the 16-18 years group. Jevon Groves (6:34) and Noreen Milne (7:19) won the 13-15 division. Austin Hollywood (6:22) and Amanda Prcuss (8:34).. topped 9-12 runners and Fabian Adams (7:20) along with Andrea Lannin (9:20) were the fastest eight and under finishers.

Ray Dawes (5:21) was fourth and Alvin Runnalls (5:25) was sixth. Other local competitors included J.D. VanNoy, Chris Cinnamon, Karen Milne, T. Back, Charlie Dawes, Julie Fossitt along with Tammy and Mark Cinnamon.

FIVE-MILE RESULTS

Once again Orleans runner John Clark showed the way wrapping up the five-mile gold medal in 26:43. Pete McGregor was second in 27:08 and Graham Beasley third in 28:13.

Sue Lyon was top female winning in 35:34, Barb McLeod was second in 35:52 and Mary Day third in 38:39.

Best in the over 40 masters class were Mike Day (29:55) and Barb McLeod (35:52).

Grant Groves (31:42) was 11th overall and top Junior male. Sue Lyon was fastest Junior female.

Other local finishers were Don MacMillan sixth (30:12), Jonas Fossitt, seventh (30:24), John Arnold, 15th in 32:58, Bruce Robertson (36:26), Barb Beck (37:19) and Mary Rose Dawes (39:33).

Sports Scoreboard

ALEX ENGLISH DIVISION
Ontario District Junior B Hockey
Lynne O'Brien, Statistician

WEEKEND SCORES

Nov. 4 Metcalfe 14, Char-Lan 1
Winchester 8, Navan 5
Alexandria 9, Clarence Creek 7
Nov. 5 Winchester 3, Char-Lan 2
Nov. 6 Alexandria 4, Clarence Creek 3
Navan 12, Char-Lan 3

STANDINGS	GF	GA	W	L	T	Pts.
Winchester	49	40	6	2	0	12
Navan	57	28	5	2	0	10
Alexandria	36	53	4	3	0	8
Metcalfe	49	28	3	4	0	6
Clarence Creek	38	44	3	4	0	6
Char-Lan	37	73	1	7	0	2

FUTURE GAMES

Nov. 11 Winchester at Metcalfe, 8:15pm
Navan at Alexandria, 8:30pm
Nov. 12 Clarence at Char-Lan, 7:15pm
Nov. 13 Alexandria at Metcalfe, 2:15pm
Char-Lan at Winchester, 2:30pm
Clarence at Navan, 7:30pm

TOP SCORERS	G	A	Pts.
Lindsay Pasch, Metcalfe	7	13	20
Bourk Boyd, Winchester	13	6	19
Dwayne Cowick, Metcalfe	11	8	19
Trevor McClatchie, Winchester	3	13	16
Maurice Bellefeuille, Alexandria	10	5	15
Keith Moore, Winchester	8	7	15
Rob Laurin, Navan	7	8	15
Scott Reed, Metcalfe	7	7	14
Mario Bisson, Navan	6	8	14
Mike Laplante, Navan	6	8	14
Fred Brousseau, Navan	5	9	14

WINCHESTER TOWN HOCKEY LEAGUE

Nov. 1 CountryBoy 3, Aqua Fun 2
Country Kitchen 5, D's Raiders 2

STANDINGS	GF	GA	W	L	T	Pts.
CountryBoy	14	7	3	0	0	6
Aqua Fun	15	10	1	1	1	3
Country Kitchen	9	9	1	1	1	3
D's Raiders	9	22	0	3	0	0

TOP SHOOTERS	G	A	Pts.
Al McLean, Aqua Fun	7	3	10
Larry Moore, CountryBoy	5	4	9
Dan Lecours, Aqua Fun	4	5	9
Brent Theede, CountryBoy	3	4	7
Al Duncan, Country Kitchen	3	2	5
Tom Kirkwood, D's Raiders	2	3	5
Bill VanKoppen, Aqua Fun	1	4	5
Phil Lyall, CountryBoy	2	2	4
Reg Hyndman, D's Raiders	2	2	4
Pete Filion, CountryBoy	1	3	4

RIDEAU-ST. LAWRENCE DIVISION

Nov. 1 Spencerville 12, Cardinal 6
Nov. 2 Brockville 6, Kemptville 3
Nov. 4 Morrisburg 7, Cardinal 6
Westport 6, Prescott 4
Nov. 5 Kemptville 12, Westport 3
Athens 10, Spencerville 6
Nov. 6 Morrisburg 4, Cardinal 5
Kemptville 9, Spencerville 2
Athens 8, Brockville 5
Prescott 7, Westport 6

STANDINGS	GF	GA	W	L	T	Pts.
Kemptville	54	24	7	1	0	14
Morrisburg	56	38	5	1	1	11
Brockville	52	34	5	2	1	11
Athens	49	42	5	2	0	10
Spencerville	43	53	3	5	0	6
Prescott	42	52	3	5	0	6
Westport	31	55	2	6	0	4
Cardinal	35	64	0	8	0	0

TOP SCORERS	G	A	Pts.
Clark Patterson, Kemptville	9	12	21
Gary Beckstead, Morrisburg	10	10	20
Mark Dukelow, Spencerville	8	10	18
Rob Jackson, Athens	10	7	17
Trevor Gill, Cardinal	11	6	17
Rodney Still, Cardinal	5	11	16
Joe Haggett, Brockville	8	7	15

WINCHESTER AND DISTRICT BROOMBALL LEAGUE

Nov. 6 Finch 2, Ormond 1
Dunbar 8, Toyes Hill 0
Morewood 3, Crysler 1
Osnabruck 6, Newington 0

STANDINGS	GF	GA	W	L	T	Pts.
Ormond	27	6	5	1	0	10
Dunbar	31	9	4	1	1	9
Finch	21	11	4	1	1	9
Morewood	20	11	4	1	1	9
Osnabruck	14	20	2	4	0	4
Toyes Hill	9	27	2	4	0	4
Crysler	6	19	1	4	1	3
Newington	2	30	0	6	0	0

TOP SCORERS	G	A	Pts.
Gary Gallinger, Dunbar	6	8	14
Larry Gallinger, Dunbar	5	4	9
Laurie Blanchard, Dunbar	5	4	9
Shawn Patrick, Finch	4	5	9
Paul Petersen, Ormond	8	0	8
Frank Heerkens, Dunbar	6	2	8
Frank Michels, Morewood	5	3	8
Dave Petersen, Finch	3	5	8
Keith Young, Ormond	2	6	8
Peter VanGurp, Morewood	5	1	6
Doug Sloan, Ormond	5	1	6

Hawks goalies sparkle in wins

Kennedy, McGuire difference against Navan, Char-Lan

WINCHESTER — Goalies Barry Kennedy and James McGuire earned first-star status over the past weekend, sparking the Winchester Hawks to a pair of Eastern Ontario Junior 'B' Hockey League victories.

Friday night here in Winchester in front of 339 fans, Nepean native Barry Kennedy was sensational, leading the Hawks to an 8-5 victory over the high-flying Navan Grads. Kennedy, in his second season with Winchester, was definitely, the difference, stopping 55 of 60 Navan shots. The second-place Grads outshot the first-place Hawks 60-30, but just couldn't fool a razor-sharp Kennedy.

Saturday night in Williamstown it was Osgoode's Jamie McGuire's turn to deflate the opposition as he almost single-handedly beat the Char-Lan Rebels 3-2.

It was McGuire's alert play, especially in the third period when he stopped a Rebel breakaway with 37 seconds left to play, that handed the Hawks a heart-stopper 3-2 win. The game was tied at two goals with 37 seconds to go when a Rebel forechecker stole the puck from a Hawks' defenceman at centre ice and broke in on McGuire. The diminutive netminder made the save of the game and 26 seconds later team-mate Trevor McClatchie responded with the winning goal.

When questioned as to why the score was so close with the winless Rebels who were hammered 14-1 by Metcalfe Jets and 12-3 by the Navan Grads in their other two contests, Hawks' coach Ken McClatchie responded that the club played with no intensity and looked indifferent throughout the game before finally responding



James McGuire

with three goals in the final 4:46 of the game.

Char-Lan led 1-0 after Scott MacDonell scored in the first period and 2-0 after two periods. Murray MacDonald made it two zip, scoring at 3:45 of period two.

Hawks finally got things together in the third period, but couldn't beat goalie Mark Bissonette until there was just 5:14 left to play. Although Bruce Casselman got credit for the Hawks' first goal, coach McClatchie felt it was defenceman Ken Rose who got the ball rolling with a long drive from the point. Apparently the official thought Casselman tipped the shot in.

Scoring leader Bourk Boyd tied it at 2-2, scoring his 13th goal on a pass from Kevin Henry.

Trevor McClatchie gave the Hawks the 3-2 victory, connecting with 11 seconds left on the clock. Boyd and rookie Chris Lynch drew the assists on the game winner.

Hawks took three minors and the Rebels drew five in a less-than-inspiring game.

Monday morning Hawks' coach McClathcie was hoping that the club would pump themselves up for this Friday's game in Metcalfe against the Jets and Sunday's home encounter with the Rebels.

"Each week the results (division) point to the fact that the division will be extremely competitive. Lose a game and at least two or three clubs can close in on you and no once can take any game too lightly."

HAWKS MAKE SHOTS COUNT

"We were due for a game like this. If you can't score on all those shots you know the goalie (Barry Kennedy) was hot," said Navan Grad manager Arnold Dashney after Friday's 8-5 loss to the Hawks.

"Winchester made their chances count, scored garbage goals. We couldn't score any easy ones and lost," he continued.

Out-gunned by 30 shots the Hawks still showed enough spark to defeat the talented Grads 8-5.

Winchester unveiled two new skaters Friday and received immediate response from Rene Bongard and Ron Seguin. The two 17-year-old Kemptville products, teamed with Williamsburg's Bruce "Truck" Casselman and combined for three goals.

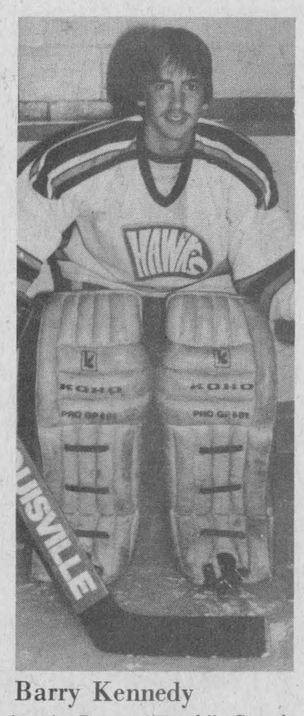

Barry Kennedy

Bongard scored twice and set up another goal. Seguin added a goal and one assist and Casselman drew three assists.

Trevor McClatchie had a goal and one helper as did Bourk Boyd. Keith Moore snapped in his eighth goal and added two assists while Jeff Henry and Ken Rose potted important goals. Goalie Barry Kennedy also helped the offence, setting up breakaway goals by Moore and Rose. Gary Klein-Swormink and Mark Smith had single assists.

The game was tied at three after a period. Hawks led 6-4 after 40 minutes. Outshot 19-7 in period three, the Hawks outscored the Grads 2-1 in the final 20 minutes.

Dave Bergeron netted two goals for Navan, including the final one with three seconds to go in the game. Mike LaPlante, Joel LaLonde and Joel Brousseau scored the others.

Navan took nine of the game's 16 minor penalties.

HAWKS' HAPPENINGS

This Sunday afternoon when the Char-Lan Rebels come to town, Hawks' management and Paul Stewart Electronics will have CFL football playoff games available in the upstairs hall. Fans can cheer on both the Hawks and the Ottawa Rough Riders.

Rene Bongard and Ron Seguin, both 17 years old, disenchanted with the Kemptville 73's, have been welcomed here and have added a lot of strength on the Hawks' offence.

Second-year forward Mark Guy has been released to the Chesterville Jr. 'C' Flyers, but should be back with the Hawks later in the campaign.

Hawks, with a good weekend, can qualify for the Boxing Day Tourney in Brockville.

This week's walking wounded include Keith Moore and Vince Cousineau, who missed Saturday's game along with Terry Barkley and Dennis Sullivan, who missed both games.

Brad Holmes and Steve Craig came up from the Midget 'A' Hawks for a game on the weekend.



Greg Liezert, centre, glances over his shoulder at a pair of would-be tacklers during the final game of this year's Dundas County public school senior boys flag football tournament. Liezert had intercepted a Riverside Heights pass on the play and was breaking down the sideline toward Riverside's end zone. Liezert helped Nationview defeat Riverside 26-12 in this game but Morrisburg Public School claimed the overall championship, winning four games. Press Photo—Van Bridger

Jets rev up fire-power

Pasch, Cowick each rack up six points against Char-Lan

METCALFE — Metcalfe Jets, recently displaying little of the awesome scoring power that earned them last season's Eastern Ontario Jr. 'B' championship honors, found the range again on home ice last Friday night.

Hosting Char-Lan Rebels, Metcalfe launched a scoring barrage in the opening minute of play and completely controlled the contest, skating off with a 14-1 victory.

It was one of those games that makes league statisticians turn prematurely grey, but the highly efficient Alex English Division calculator expert had the records up to date early Monday morning, reporting that Jets' speedy winger Lindsay Pasch had moved into the scoring race lead with 20 points.

Friday night's game played a big role in Pasch's move to the top when he combined three goals with three assists for six points and moved one point ahead of Winchester's Bourk Boyd.

Scott Reed opened the scoring and in the opening 20 minutes Lindsay Pasch and Reed, with his second of the game, put the Jets in the lead to stay.

The Jets continued their relentless barrage on the Rebels' net and, despite excellent netminding by Marc Bissonnette, added six more markers before Mike Lapensee beat Patterson for the Rebels' only goal. Metcalfe added another five in the final stanza to complete the route.

A glance at the statistics shows Lindsay Pasch and Dwayne Cowick amassing a total of six points on three goals and three assists; Scott Reed, three goals and two assists; Brent Brucker, two goals and three assists; Peter Holmes, one goal and six assists; Rick Downey, one goal and three assists; Jeff Flickel, one goal and two assists; Doug Schraf added two helper points and Gary Poirier with one.

IMPORTANT WEEKEND COMING UP

Jets will be hosting two of the division's top contenders this weekend with first-place Winchester arriving Friday night for an 8:15 encounter and third-place Alexandria in town Sunday afternoon for a 2:15 start.

Jets still have a mathematical chance to compete in the Boxing Day Tournament, but to do so must win their next three games and hope present league leaders will not be so fortunate.

Fans were encouraged by last Friday night's exciting game and most expressed confidence "their" boys are back on track and headed for another championship.

MEET THE JETS AT THE POST-GAME DANCE

Management, coaches and players invite fans to join them in the upstairs hall following the game for "post-mortems" and dancing.

Atom Bs split with Flyers, Mustangs

WINCHESTER — A four-goal second period pushed the visiting Chesterville past the Winchester Atom 'B' Hawks and onto a 5-3 Upper Canada Minor Hockey League victory here Monday night.

The home-opener loss evened the Hawks' record to a win and a loss. Craig Smith and Tod Marcellus paced the Chesterville squad to victory. Marcellus lead the Flyers to their victory, scoring three times. Smith added the other two. Brad Pringle was the winning goalie.

Hawks got goals from Derek Holmes, Kevin Williams and Jamie Foley and strong goaltending from Mike Klein-Swormink who was under a lot of pressure from the second-year forwards in the Flyers' lineup.

Winchester's assists were to Derek Holmes and Aron Sherrer.

Hawks kicked off their 1983-84 UCMHL campaign blanking the Metcalfe and District Mustangs 4-0 last Thursday in Metcalfe.

Mike Klein-Swormink posted the shutout and second-year man Derek Holmes paced the attack with two goals. Jamie Foley and Chris Oldford added the other markers and defenceman Trevor Barkley picked up the assist.

Midget C Hawks dump Kemptville

WINCHESTER — Winchester Midget 'C' Hawks scored two goals a period skating to a 6-2 victory over Kemptville in Upper Canada Minor Hockey League exhibition play last week.

Tim Helmer and Daren Loucks put Winchester on the board in the first period.

Danny Gibson and Clayton Armstrong scored in the second and Mike Bell and Ron Couglar wrapped it up with third-period markers.

Helmer, Loucks, Bell, Paul Allen, Marc Dicaire, Doug Newman and Wes Williamson all earned assists. Paul Warren and Scott Helmer shared the Hawks' goaltending.

Matilda bowling

Men's high single: Percy Robertson, 315. Men's high triple: Andy Etherington, 721.

Ladies' high single: Marilyn Payne, 227. Ladies' high triple: Marilyn Payne, 626.

Team standings: Percy Robertson, 20994; Lois Keyes, 20736; Barry Fawcett, 20654; Doris Tinkler, 20536; Walter Patterson, 20392; Larry Casselman, 19729.

Hidden score, 460 — Florence Turner, 461.

Morrisburg takes title in rain-soaked final

MORRISBURG — Host Morrisburg Public School returned to the pinnacle of public school gridiron stardom here last Thursday, winning their second Dundas County Senior Boys Flag Football championship in three years.

The 1981 champs lost out to the Iroquois Public School Indians in '82, but under the guidance of coach Gary O'Neill, proved they were the best on the field here in '83.

Morrisburg's Green Machine, ignored the cold, wet, windy conditions and rolled up four consecutive victories to take the 1983 Dundas County football crown. MPS outscored their opposition 47-17, romping to the championship.

Using a solid defence and a versatile attack featuring timely quarterback sprints and pin-point passing, Morrisburg defeated Riverside Heights Pirates 13-6 in their first game.

The MPS defence was rock solid in game two as they blistered Maple Ridge 13-0.

The champs needed a touchdown in the final two minutes of their game with Nationview to subdue the Reds 7-6, but managed to come out on top.

The county crown was wrapped up in the final rain-soaked game of the day as the river front rivals, Iroquois and Morrisburg, locked up in a classic battle. Morrisburg doubled the count 14-7 on the defending champs, sending the Indians home with a record of one win.

Nationview Reds of South Mountain had to settle for runner-up status losing one game of four.

In spite of their 7-6 loss to Morrisburg, Nationview dominated the event, outscoring their opponents 84-38.

Nationview defeated Iroquois 26-6, Maple Ridge 26-6 and Riverside Heights 26-12, but lost 7-6 to the champs from Morrisburg.

TOURNAMENT SCORES

Round One

Morrisburg 13 - Riverside 6, Iroquois 12 - Maple Ridge 6. Bye - Nationview.

Round Two

Nationview 26 - Iroquois 13, Morrisburg 13 - Maple Ridge 0. Bye - Riverside.

Round Three

Nationview 26 - Maple Ridge 6, Riverside 7 - Iroquois 1. Bye - Morrisburg.

Round Four

Riverside 14 - Maple Ridge 6, Morrisburg 7 - Nationview 6. Bye - Iroquois.

Round Five

Morrisburg 14 - Iroquois 7, Nationview 26 - Riverside 12. Bye - Maple Ridge.

Sargent, Guy lead Midgets to win

WINCHESTER — Centres Mike Sargent and John Guy scored three goals apiece leading Winchester Hawks to a 7-1 Upper Canada Minor Hockey League Midget 'A' league victory here Monday night.

Winchester skated to a 2-0 first-period lead over Iroquois-Cardinal, enlarged it to 5-0 after 40 minutes and were trying to preserve goalie Brent Burley's shutout when Iroquois-Cardinal's Andre O'Brien made it 7-1 with 2:57 left to play.

John Guy opened the scoring, hitting for Hawks' first goal at 14:23, completing a play started by Paul Henry and Mark Cross.

Captain Laurent Cayer broke in on the left side and upped it to 2-0 at 5:16, completing a play set up by Dwayne Bazinet and Steve Craig.

Mike Sargent was at his best in period two, winding his way through the opposition for goals at 11:06 and 9:10. Craig and Cross set up the first while Gary Klien-Swormink and Brad Holmes assisted on the second.

John Guy's second of the night made it 5-0 at 3:06 of the second frame. Guy uncorked a rising slap shot which beat Jeff Whittaker high on the short side. Brad Holmes and Paul Henry each drew assists on that play.

Mike Sargent increased it to 6-0 scoring from Klein-Swormink at 10:05 of the third and Guy slipped in the seventh goal with 5:57 left to play. Brent Carkner and Sam Gibson combined to help complete Guy's hat trick.

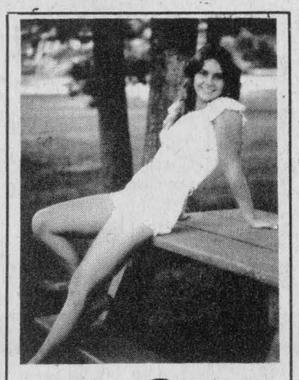

Phil Potter PHOTOGRAPHY
GREELY 821-2252

Adams nets five goals for Atoms

RUSSELL — Shawn Backes posted the shutout and Dan Adams scored five of Winchester's six goals here on Saturday (Nov. 5) as the visiting Hawks downed the host Russell Warriors 6-0.

The game opened the Upper Canada Minor Hockey season for both Atom 'C' teams.

Jason Wagner scored from Jeff Skillen at 5:33 to put Winchester on the board in the first period.

Adams then took over, scoring twice in period two and three times in the final period, rounding out the attack with his fifth goal with just 13 seconds left on the clock.

HAWKS' LINE-UP

Shawn Backes, Denny Raistrick, Kreg Raistrick, Jason Wagner, Billy Derraugh, Jeff Skillen, Shane Wallace, Brett Richardson, Jerry Gibson, Evan Berry, Shealyn Summers, Jason Ibbetson, Brad Tinkler, Danny Adams, John VanBridger, Cory Fluke, coach - Bob Langeland.

PC
Nominations
VOTE
RAY
ROCK



EXPERIENCE

POLITICAL CAREER
Alderman - 13 years
Member of Parliament - 10 years

EXPERIENCE
Delegate to Inter-Parliamentary Conference
Parliamentary Observer to U.N.
Visited England, France, Holland, Belgium, Italy, Switzerland, Sweden, Denmark, Poland, Russia, Czechoslovakia and Austria.
Member of the following Standing Committees:
- Veterans' Affairs
- Public Accounts
- Defence
- Private Bills
- Transport & Communications
- Health and Welfare
- Mines, Forests & Water
- Environmental Pollution
- Indian Affairs & Northern Development
- Miscellaneous Estimates

BIOGRAPHY
- War Service RCNVR
- Businessman
- Member of Canadian Legion
- Past Director Canadian Retail Hardware Association & Chamber of Commerce
- Well versed in Municipal, Provincial & Federal Affairs
- Proprietor of Lancaster Park - 16 years

HOBBIES
- Ancient History
- Aviculture
- Horticulture

RAYMOND ROCK COMMITTEE
Tel. 347-3452

PC
Nominations
Vote
RAY
ROCK

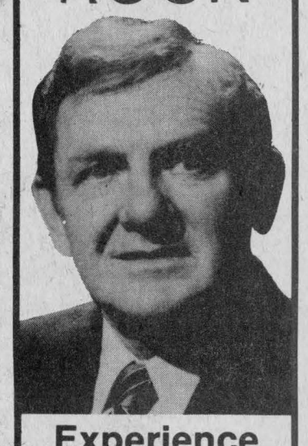

Experience
Raymond Rock Committee
Tel. 347-3452

James Purcell
Funeral Home
Spencerville
658-3123

Shilo Riding Club's Annual Awards Banquet and Dance
Nov. 12
Metcalfe Community Centre
Happy Hour 5:30 to 6:30
Dinner 6:30
Dance 9:00
Music by Hi & Dri Country
See you there.
Ticket info 821-2437

join the fun
Friday & Saturday night.
Enjoy the good music, delicious food, and great crowd.



TAURUS
Dining Lounge
821-1385
METCALFE CORNER

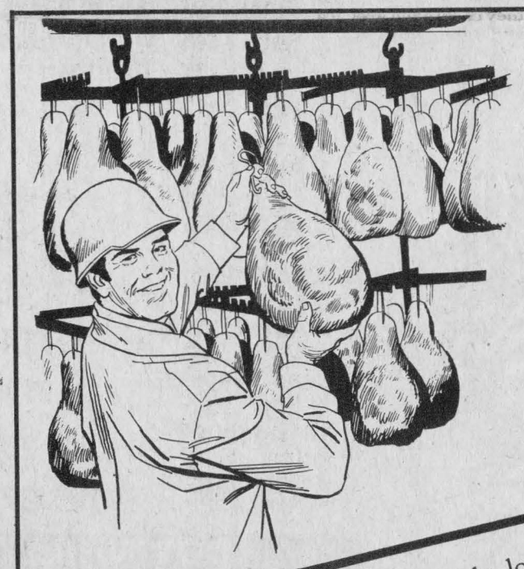

You're Top Grade!

Who are we? The friendly folk who love doing what we are doing, looking after your meat business for 21 years. We are proud today to have the most modern facilities to serve you.

We put as top priority our relationship - friendliness. It's nice to know you - and we invite you to come and join us, when we prepare your order. We believe it's such a happier way of doing things - a closer touch and done just the way it suits you.

In this day and age, where would they give service like that and a good learning experience for the kids?

We specialize in all meats - custom slaughtering of beef, pork, lamb and have a good pick-up service.

If your freezer is empty - give us a call.

We have very modern smoking and curing facilities.

We specialize in pepperoni and salami.

We have always tried our best and will always correct anything done incorrectly.

You are more important to us than the business and that's why we have a good business.

It may be an old fashioned way of doing things, but we are going to stay with it because you love it and so do we.

John Blom and Staff
Mountain 989-2093

Give us a call when your freezer's empty.
You'll find our prices are always right.



Two pretty faces may have proved the downfall for this year-and-a-half-old buck. Obviously more accustomed to being stalked by grisly male hunters, this 150-pounder paused momentarily to admire (and perhaps laugh at) two dainty females armed with powerful rifles. Too late he caught a glimpse of steely eyes peering through telescopic sights as two shots rang out six miles northwest of Winchester. Eunice Holmes (left) and Karen Currah proudly display their prize.

Press Photo—Rowan

Lions maul WI 17-2

SOUTH MOUNTAIN — Gerry Hamilton and Scott Gregory padded their point totals here Monday night, leading their teams to one-sided Mountain Township Floor Hockey League victories.

Gregory scored nine goals and added an assist in Lions' 17-2 win over South Mountain WI.

Gerry Hamilton potted eight goals and set up two more, helping SM Electric to a 20-3 decision over winless Mountain Firemen.

Hamilton's eight goals — 10-point game aided the SM Electric crew to their second win which kept them within two points of undefeated Lions.

Besides Hamilton's 10 points, SM got five goals and two assists from Brent Payne, four goals and one helper from Jamie Levere, three goals and two assists from Bobby Hammond and an assist from Glen Rodgers.

Lorne Derrick had a goal and one assist for the Firemen while Jeff Skillen and Billy Billings supplied the others.

Scott Gregory's nine goals and one assist provided undefeated Lions with the greatest portion of their 17-2 win over South Mountain WI.

John Hare added three goals and two assists, Dave Brannan pumped in two goals and two assists, Karen Milne had two goals and one helper and Scott Vandenheem scored once for the winners.

Harold Mellon and Scott Sullivan returned fire for the WI. Marc St. Pierre drew an assist.

Mountain Township Floor Hockey
Nov. 7
Lions 17 - WI 2
SM 20 - Firemen 3

STANDINGS

	GF	GA	W	L	T	Pts.
Lions	49	10	3	0	0	6
SM	40	16	2	1	0	4
WI	21	41	1	2	0	2
MFD	15	58	0	3	0	0

TOP SCORERS

	G	A	Pts.
S. Gregory, L.	17	5	22
G. Hamilton, SM	15	2	17
B. Hammond, SW	12	5	17
S. Vandenheen, L.	11	2	13
S. Sullivan, WI	9	1	10
H. Mellan, WI	9	0	9
B. Payne, SM	5	3	8
D. Workman, L.	5	2	7
L. Derrick, MFD	5	2	7
D. Brannan, L.	4	3	7

Winchester Upholstery
FURNITURE RECOVERED, RE-STYLED AND REBUILT
Quality Workmanship
Free Pickup and Delivery *Free Estimates*
Tel. 774-2055 B. Cinnamon Res. 774-3412
HOURS: 8am to 5pm daily, Sat. 9am to noon



ANNOUNCING
THE GRAND OPENING OF
Shear Heaven
HAIRDRESSER AND BARBER
OPENING SPECIALS
(until November 19)
PERMS $25.00
LADIES' CUTS $10.00
MEN'S CUTS ..... $ 5.00
BY APPOINTMENT 445-5301
MARION FEELEY
24 CASTOR STREET, RUSSELL

Flyers, OPP Hawks battle to 1-1 tie

WINCHESTER — Dan Sarault and John Mackler traded second-period goals as the Chesterville Flyers and Winchester OPP Hawks battled to a 1-1 Upper Canada Minor Hockey League victory here Monday night.

Sarault put the Hawks up 1-0, scoring the club's first home-ice goal of the new season at 11:50 of the second period. Derek Hyndman set up the go-ahead marker.

John Mackler evened things up at 6:59 when he scored a nice goal set up by Mikki Saunders.

Hawks' Ben Henry and Flyers' Kevin Edgerton provided their clubs with some excellent goaltending in the wide open contest.

Flyers and Hawks had split a pair of pre-season contests. Flyers took one match 1-0 and the Hawks evened it up at a game apiece, scoring a 2-0 win.

Winchester launched their UCMHL campaign whipping Metcalfe and District Mustangs 5-0 last Thursday in Metcalfe.

Ben Henry played shutout hockey in the nets and Scott Johnston provided two of the club's five goals. J.D. VanNoy, Ray Sherrer and Tyler Middleton added the others.

Jason Broad (2), Dan Sarault, Derek Hyndman, Dean Armstrong and Francois Galipeau all drew assists.

Sutton's Lane bowling results

Tuesday Night League

Men's high cross: Ian Linton, 658. Men's high single: Cliff Brogan, 260.

Ladies' high cross: Doris LaCavera, 510. Ladies' high single: Jean Harrison, 223.

Over 500 club: Jean Harrison, 584; Harold Cowan, 565; Cliff Brogan, 686; Mac Ferguson, 504; Frank Acres, 506; Earl Hanes, 501; Evelyn Toll, 503; Ian Linton, 658; Joyce Acres, 501; Doris LaCavera, 510; Charlie Wallace, 534.

Wednesday Night Happy Gang

Ladies' high single: Joyce Keiver, 195. Ladies' high cross: Margret Simpson, 541.

Over 500: Margret Simpson, 541; Gloria Nelson, 500.

Metcalfe Convoy

Men's high single: Ray Dignard, 284. Men's high cross: Harry Luth, 572.

Ladies' high single: Sue St. Pierre, 193. Ladies' high cross: Joanne Lafrance, 511.

Over 500: Bob St. Pierre, 538; David Dignard, 504; Harry Luth, 572; J.R. Lafrance, 512; Joanne Lafrance, 511.

Glamor Girls

Ladies' high single: tie - Nancy Marriner, 201; Lula Hanes, 201.

Ladies' high cross: Joyce Angus, 525.

Over 500 Club: Nancy Marriner, 517; Lula Hanes, 521; Marion Toop, 506; Kelly Walker, 524; Joyce Angus, 525.

PC
Nominations
Vote
RAY
ROCK

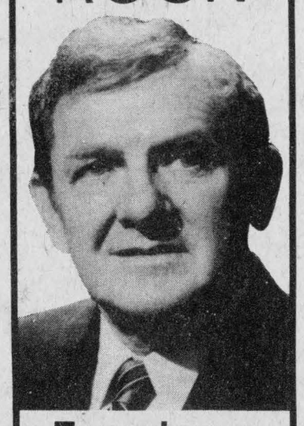

Experience
Raymond Rock
Committee
Tel. 347-3452

See the '84 Lineup of Chev-Olds Cars and Trucks



1984 Chevrolet Caprice
Many models in stock for immediate delivery.

Enjoy our Country Prices

McNEIL CHEV-OLDS
Manotick 692-3594
Mon. - Thurs. until 9; Fri. & Sat. until 6



The latest ski fashions are here!



Snow Show '83
Sale continues until Nov. 12

DOWNHILL SKIS
by Rossignol - Head Elan - Benner

Benner GT46 (120 - 130 - 140) Reg. to 99.99	49.99
Benner GT46 (150 - 160 - 170) Reg. 99.99	59.99
Elan RM802 Reg. 149.00	109.99
Elan RM500 Reg. 189.00	139.95
Rossignol Elite Reg. 179.00	149.99
Head Targa ST Reg. 225.00	175.00
Rossignol S3 Reg. 280.00	235.00
Rossignol STS Reg. 330.00	275.00

Ski Goggles
CEBE
50% Off

Uvex Snow King Reg. 15.00	10.00
Carrera Everclear Reg. 21.00	14.00
Carrera Double Everclear Reg. 35.00	25.00

DOWNHILL BOOTS
by Salomon - Nordica Munari - Trappeur

Nordica Jr. Reg. 59.99	47.99
Nordica Pulsar Reg. 100.00	74.99
Trappeur Reg. 120.00	89.99
Munari Atlas Reg. 135.00	99.00
Nordica Meteor Reg. 210.00	170.00
Salomon SX70 Reg. 240.00	205.00

Before we sell you a great boot, we'll give you a great fit.

DOWNHILL BINDINGS
by Salomon - Look - Tyrolia

Salomon 326 With Brake Reg. 99.95	69.99
Salomon 637 With Brake Reg. 124.99	94.99
Salomon 737 With Brake Reg. 159.99	132.99
Tyrolia 280D With Brake Reg. 127.99	114.99
Look 99HP With Brake Reg. 154.99	129.99

One Of A Kind Specials ½ Price

Look 77 Reg. 159.99	79.99
Tyrolia 360R Reg. 177.99	88.99
Tyrolia 360 Reg. 157.99	78.99
Tyrolia 160 Reg. 94.99	47.49

Children & Ladies
Down Filled Mitts
Nylon Back, Leather Palm
Reg. 14.99
SNOW SHOW SPECIAL 6.99

Downhill Poles, Bags, Gloves
20% Off

DOWNHILL SKI PACKAGES

JR. BEGINNER

Benner Alpine Ski (120 - 140)	Reg. 89.99
Nordica Jr. Boot	Reg. 59.99
Jr. Alpine Pole	Reg. 15.99
Salomon 137 Binding with brake	Reg. 74.99
Installation	15.00
	255.96
SNOW SHOW SPECIAL	149.99 Save 105.97

ADULT BEGINNER

Benner Alpine Ski (150 - 170)	Reg. 99.99
Nordica Pulsar Boot	Reg. 100.00
Look Alpine Pole	Reg. 19.99
Salomon 326 Binding	Reg. 99.95
Installation	15.00
	334.93
SNOW SHOW SPECIAL	169.99 Save 164.94



INTERMEDIATE PACKAGE

Elan RM802 Ski	Reg. 149.00
Munari Atlas Boot	Reg. 135.00
Salomon 437 with Brake	109.00
Scott Pole - Olympic	19.99
Installation	15.00
	428.98
SNOW SHOW SPECIAL	249.99 Save 178.99

PERFORMANCE PACKAGE

Head Targa ST Ski	225.00
Munari Atlas Boot	135.00
Salomon 637 Binding	124.99
Scott Olympic Pole	19.99
Installation	15.00
	519.98
SNOW SHOW SPECIAL	369.00 Save 150.00

SNOW FASHION

Ski Suits and Jackets Special Selection	60% off
Children's Ski Suits and Jackets	20% Off

Ski Suits and Jackets
White Stag - Pedigree - Topher - Ambridge Thompson
1983 Fall Collection
20% SAVINGS

Ambridge Thompson
First Down Collection
Canadian Made
20% Off

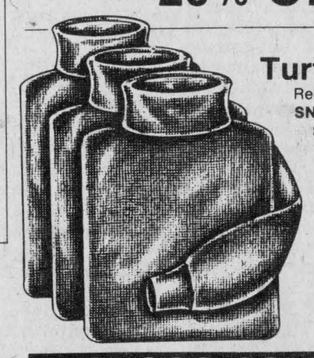

Turtlenecks
Regular $15.00
SNOW SHOW SPECIAL
8.99

CROSS-COUNTRY
All Packages Include Skis - Poles - Boots - Bindings

Jr. Karhu Package Foam Core Waxless Ski (Guaranteed 2 years)	69.99
Karhu Hiker Adult Package Foam Core Waxless Ski	79.99
Rossignol Adult Package Foam Core Waxless Ski, Fishscale Waxless Base	99.95
Jr. X-Country Boot Size 10-5, Reg. 21.98	19.99
Adult Tyrol X-Country Reg. 29.99	26.99
Adult Nor X-Country Boot Reg. 49.99	39.99
Adult Alpha X-Country Boot Reg. 89.99	69.95

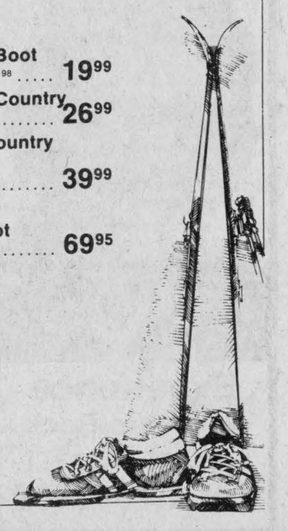

PRO SPORTS UNLIMITED
493 Main St., Winchester 774-3346
135 Prescott St., Kemptville 258-5982

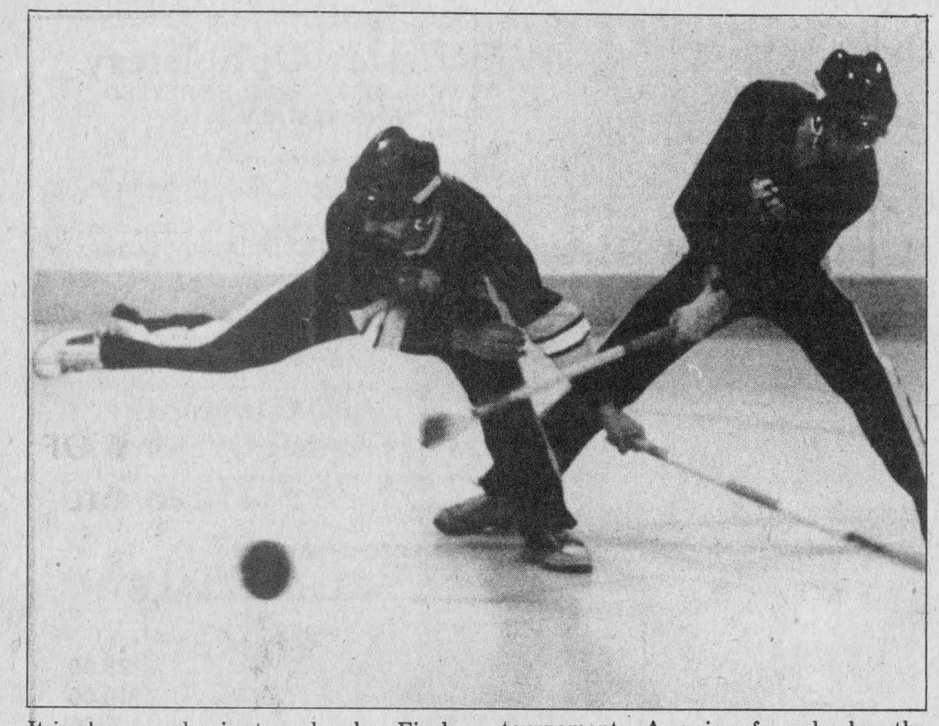

It is always a classic struggle when Finch and Dunbar Panthers do battle in Winchester and District Broomball League action. Saturday afternoon the old rivals met in a quarter-final game at the WDBBL tournament. A pair of goals by the Gallinger boys (Gary and Larry) gave the Panthers a 2-1 victory in the latest confrontation.

Press Photo—Van Bridger

Patrick goal hands Ormond loss

WINCHESTER — Shawn Patrick's goal with 3:05 left in the game handed Finch a dramatic 2-1 victory over previously undefeated Ormond here in one of four WDBBL Sunday night games.

Ormond's first loss in six weeks of action, coupled with victories by Finch, Dunbar Panthers and Morewood closed the gap between the top four clubs in the Winchester and District Broomball League to just a single point.

Ormond is clinging on to a single point edge over Dunbar, Finch and Morewood. The leaders have 10 points while the other three Pool A teams are all hard on their heels with nine.

Finch downed Ormond 2-1 in Sunday's opening game, Dunbar Panthers then mauled Toyes Hill Roadrunners 8-0, Morewood downed Crysler 3-1 and Osnabruck Bush Bandits bushwacked Newington 6-0.

Apparently Ormond was still thinking about their championship victory in Saturday's WDBBL Tournament and not concentrating on the job at hand in Sunday night's showdown with Finch.

Finch took a 1-0 lead on Ormond when Henry Pyneburg connected from Shawn Patrick at 16:52 of the first period. Ormond drew even on a goal scored by Doug Sloan from Keith Young at 12:46 of the final frame, but Finch came back and dealt their opposition their first defeat of the season when Shawn Patrick slammed a Lambert Joldersma pass in behind Ben Melenhorst with just 3:05 left in the game.

Each team took their minor penalties and Finch's Noel Lalonde emerged from the tight-checking contest as the winning goalie.

WHITEWASH

Wayne Pitt posted the shutout in game two as the Dunbar Panthers ripped the Toyes Hill Roadrunners apart in an 8-0 whitewashing.

It was 3-0, Panthers after a period, 4-0 after two and 8-0 at the buzzer.

Garry Gallinger padded his lead in the scoring race with two goals and two assists. John Templeton had two goals and one helper and Frank Heerkens batted in a pair of goals. John LaBelle and Laurie Blanchard each picked up a goal and one assist while Larry Gallinger and Lynn Whitteker each drew an assist.

MOREWOOD BY TWO

Morewood clipped Crysler 3-1 in game number three as they kept pace with the leaders.

The winners led 2-1 after a period and 3-1 after two. Chris McKibbon, John Stewart and Pete VanGurp fired markers for the 'Wood, getting assists from Guy Bourgious, Gerald Ebby and Bob Walker. Dwayne Harrison's goal in the final minute of play made short work of Brian Como's shutout.

BANDITS BLAST SIX

Osnabruck Bush Bandits blasted Newington 6-0 in the final game of the evening, getting perfect goaltending from Harvey Bowman and a three-goal effort from Barton Heagle who scored three consecutive goals in a two-minute span during the second period. Donnie Billings added two goals and one assist, Larry Daye a goal and two assists, Al Bowman two assists and Marty Fleury an assist, helping the Bandits into a share of fifth place.

Houle notches four for Raiders

RUSSELL — Michel Houle held a hot hand for the Russell Junior 'C' Lions in a three-game weekend.

Houle, held to just one assist in a 4-2 loss to the Raiders in Finch last Thursday. The talented shooter broke loose at home here Friday night, notching four goals in his team's 9-4 victory over the Alexandria Glens.

Houle continued his sizzling pace Sunday on the road as the Lions roared to a 6-2 Eastern Ontario Junior 'C' victory in St. Isadore. Sunday's production upped Michel Houle's three-game total to six goals and one assist.

Lions' club spokesman Gerry O'Reilly told the Press Tuesday that "there was no way they should have lost to Crysler."

"We outshot them three to one, but their goalie (Todd Vollrath) was a picture to watch... he was the difference."

Russell's record in the Junior C loop stood at three wins and two losses after their last three games. O'Reilly says, "We should be four and one."

Team president O'Reilley is hoping for a good crowd this Friday night (Nov. 11) when the Chesterville Flyers come to town. "It should be a good game, considering the number of boys who played with Mike Armstrong and the Flyers last year."

Russell absorbed their second loss of the season last Thursday on the road losing to Crysler Raiders. Raiders led 1-0 and 2-1 thanks to Todd Vollrath's goaltending. Paul Cochrane and Chris Laviolette did manage to beat Vollrath with Waddell, Bols, Quinn and Houle picking up assists.

Phil Leger, Bernie Grady, Dennis Landry and Bob Laurulie connected for the winners.

At home the following night against the Alexandria Glens Michel Houle paced the Lions with four goals. Nathan Waddell added two while Chris Laviolette, Dave Latimer, and Bill Van Ryswyk fired singles. Cochrane (2), Bob Goodman, Bakker, Van Ryswyk, Latimer and Quinn supplied assists. Percy Cardinal was the winning goalie.

Michel Houle fired two goals in St. Isadore Sunday leading the Lions to a 6-2 victory. Winchester's Bob Goodman potted a goal and drew two assists for Russell. Richard Corlyon, Chris Laviolette and Frank Bols added singles. Latimer (2), Duncan, Corlyon, Cochrane, O'Reilley and Dalman all picked up assists. Rob Samojllo was the winning goalie.

Lions led by period scores of 4-2, 5-2 and 6-2.

ANNOUNCING
THE OPENING OF
The Hair Studio
FAMILY HAIR CARE CENTRE
Mon., Nov. 14
15B FIFTH STREET
MORRISBURG 543-2169



NORA HASTINGS
THE HAIR STUDIO FEATURES WOMEN'S, MEN'S & CHILDREN'S HAIR STYLING
PHONE 543-2169 FOR APPOINTMENTS
The Hair Studio
15 B Fifth St. (Right Next Door To Beckers) Nora Hastings, Prop.

Ormond picks up cash in WDBBL tournament

WINCHESTER — Ormond Cloverdales proved their undefeated record in Winchester and District Broomball League play is no fluke.

Displaying the strong defence and clutch goal scoring that has become a team trademark in their five consecutive wins in the WDBBL's regular season schedule, the Ormond squad won four games here Saturday enroute to the WDBBL's annual tournament championship.

The champs started out at noon on Saturday defeating Long Sault 2-1 in a tight overtime match. In the quarter final round Ormond doubled Prescott Roads 2-1 in overtime. In the Saturday evening's semi-final they squared off against league rival Dunbar Panthers and won 1-0.

That 1-0 decision over the Panthers qualified Ormond for the championship match against B&M Carriers.

The Carriers were impressive playing their way to the final chalking up shutout victories over Newington (5-0), Russell Sprouts (2-0) and Morewood Flames (6-0) in the semi-final. But goalie Jim Dewan's hot hand was cooled by Ormond who scored a 3-1 victory over Dewan and the B&M crew in the championship game.

Morewood Flames opened with a 2-1 overtime victory over Toyes Hill. They then eliminated Osnabruck Bush Bandits 1-0 on Jim Thompson's goal before losing 6-0 to B&M. Guy Marion, Mike Bols, Frank Marion, Roy Steele and Terry Spratt were the shooters who quelled the Flames in that contest.

The other 'A' division semi-final list club, Dunbar Panthers, swamped the Rowdies 5-0 in game one and eliminated arch-rival Finch 2-1 in overtime in the semi-finals before losing 1-0 to Ormond. Shawn Patrick scored for Finch in regulation time. Larry Gallinger tied it up for the Panthers before brother Gary won it with an overtime goal.

CONSOLATION DIVISION

Long Sault battled their way to the consolation championship posting three shutout victories against one opening round 2-1 overtime loss to Ormond.

Following their 2-1 setback in the first round, Long Sault blanked Crysler 1-0, Frisby Tire 4-0 and then Toyes Hill Roadrunners 3-0 in the championship contest.

Long Sault goalie Brian Lafave posted three shutouts while allowing just two goals in four games, compiling the top goals-against average in both divisions.

Lafave and the Long Sault squad outscored their opposition 9-2 enroute to the 'B' Division title while Jim Dewan and the B&M crew (runners-up in the 'A' Division) out-gunned their opponents 14-3.

Toyes Hill Roadrunners, the other consolation finalist, lost 2-1 in overtime to the Morewood Flames in round one, but stayed alive posting two consecutive victories. Bill Steele scored two goals (including the winner), leading the 'Hill to a 3-2 win over Ingleside. Steele then accounted for the lone goal in a 1-0 victory over Morewood Shell in the semi-final round.

Sixteen area clubs took part in the one-day event, playing a total of 22 games.

Gaels out-gun Blue Devils

ALEXANDRIA — North Dundas District High School Blue Devils Senior boys soccer team made their second appearance (in as many weeks) in a shoot-out situation here last Tuesday. One week before North Dundas eliminated St. Lawrence Saints, outscoring them 3-0 in a five-shot shoot-out. Here last week the Glengarry Gaels out-gunned Dundas 3-1 in a penalty-kick showdown to become 1983 SD&G High School Senior soccer champs.

North Dundas was hoping to upset the powerful Gaels and win the SD&G championship, adding the Tri-County title to their Western Division championship which they won by trimming St. Lawrence the week before, but the Gaels stormed back from a 2-1 deficit and tied the game on Jim Rice's second goal of the game. Rice's goal sent the title match into a 10-minute overtime which could've been decided when Devil halfback Oliver Bartsch drove a short kick off the outside of Nelson MacPherson's goal post.

Still tied at two after two sudden death overtimes, the sides faced each other in a five-shot shootout.

Ben Phillips, Lyndon MacNaughton and Gerry Tillman all scored for the Gaels while Leo Streng was the lone Dundas shooter to beat MacPherson.

Glengarry took a 1-0 lead in the game on an indirect kick in the first half. Doug Winters evened it up at a goal on a fine individual effort and Oliver Bartsch put Dundas up 2-1, scoring on a long drifting drive with 15 minutes left in regulation time.

Jim Rice sent it into overtime, punching a head in behind Ron Ray with five minutes to go in the second half.

Bartsch had an opportunity to end it, but just missed in the first 10-minute overtime.

Glengarry gained momentum in the second overtime period, controlling the play and wearing North Dundas down, but still goaler Ron Roy and the Devils wouldn't give in and the score remained 2-2 after two extra periods.

The five-shot penalty kick situation went 3-1 in Glengarry's favor. The victory handed them the SD&G Senior boys soccer championship and qualified them for the EOSSA championship in Prescott on Friday of this week.

St. Lawrence Saints outscored General Vanier Vikings 2-0 to win the SD&G Junior boys title. The St. Lawrence side will also play for the EOSSA championship in Prescott on Friday of this week.

SHOP LOCALLY!

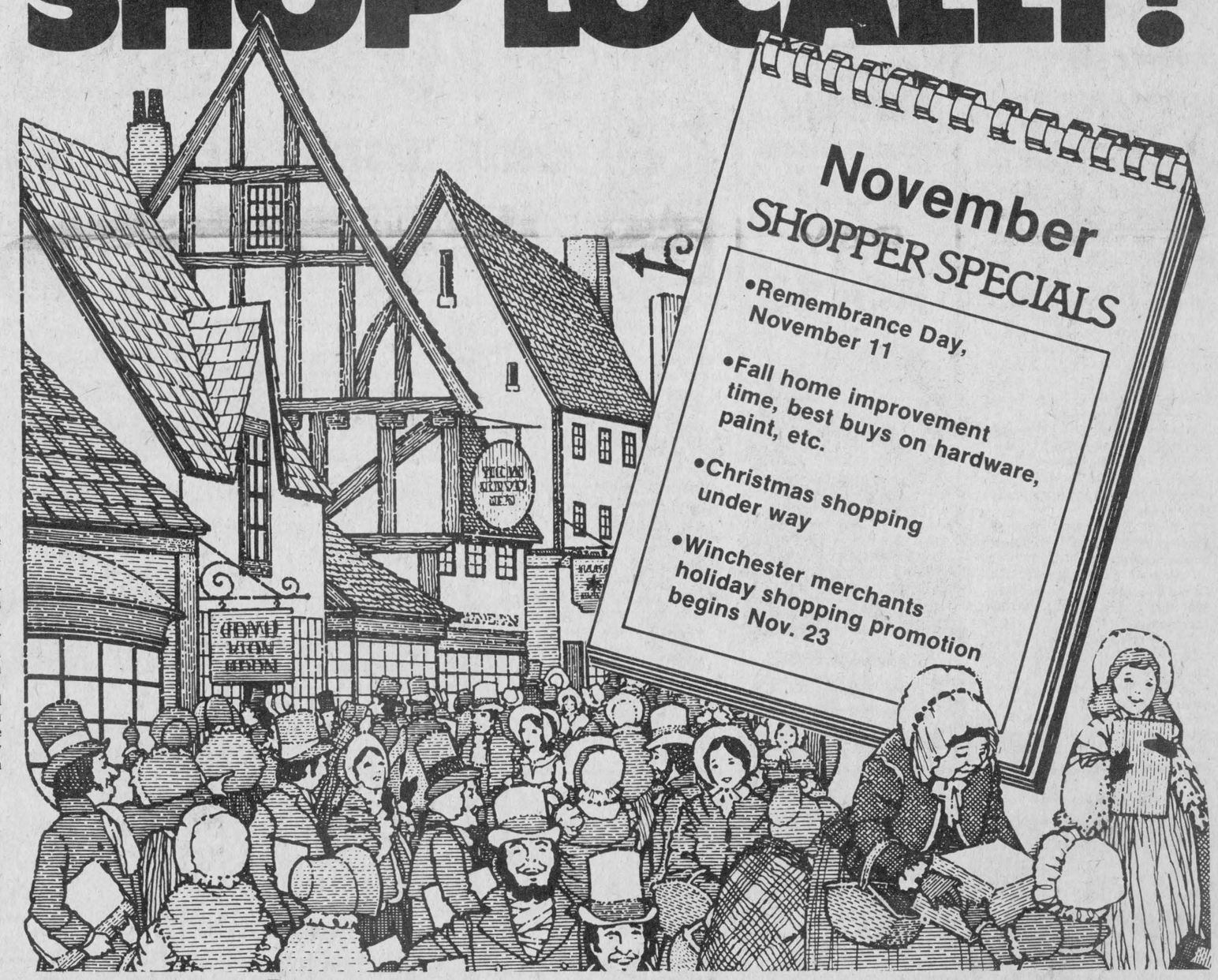

We have lots in store for you.

This year Winchester Merchants are planning three special nights for shopping, beginning Dec. 12, 13 and 14. The Christmas promotion includes a **Mom's Night, Dad's Night** and **Kid's Night.** The downtown will be aglow with **colorful Christmas bulbs to coax even the meanest Scrooge to shop early.**

Avoid the rush and **SHOP SAFELY** this Christmas in our friendly village atmosphere. Your local merchants depend on you and your continued support.

This ad sponsored by the following Winchester merchants:

- Pro Sports Unlimited
- Julia's Ladies Wear
- Seaway Valley Pharmacy
- Cloverdale Cheesehouse
- Beverdam Quality Meats Inc.
- Lannin Lumber Mart
- Fawcett's Jewellery
- Winchester TV and Video Shack 774-3666
- Fabrics Unlimited
- Annable's Jewellery
- CountryBoy/Girl
- Records Supreme/Radio Shack
- Winchester Print
- Muriel's Flowers
- The Winchester Press

PC
Nominations
Vote
RAY
ROCK

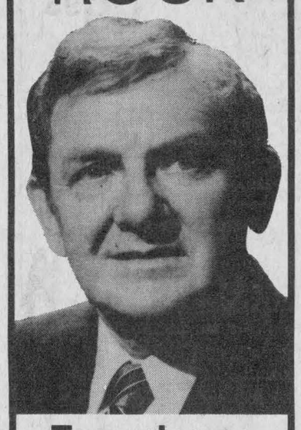

Experience
Raymond Rock
Committee
Tel. 347-3452

METCALFE JETS
Junior "B" Hockey Inc.
METCALFE, ONTARIO
Weekend Action
FRIDAY, NOV. 11
Winchester Hawks
versus
Metcalfe Jets
AT 8:15PM
SUNDAY, NOV. 13
Alexandria Glens
versus
Metcalfe Jets
AT 2:15PM
DANCE
in the upstairs hall this Friday Night after the game
(Age of Majority Required)

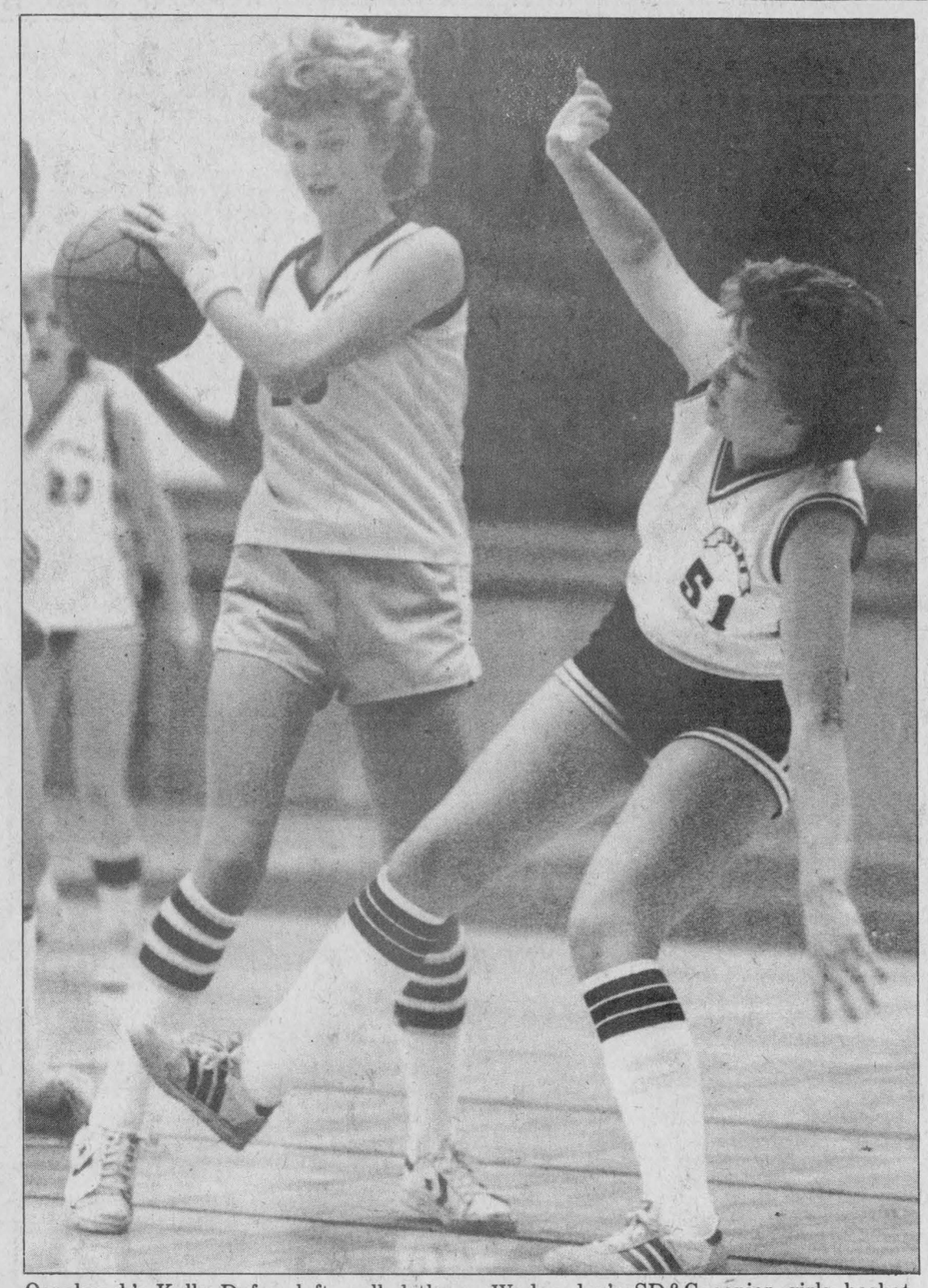

Osnabruck's Kelly Dafoe, left, pulled the ball away from North Dundas forward Vicki Holmes on this play during last Wednesday's SD&G senior girls basketball game at North Dundas.
Press Photo—Van Bridger

Flyers sink Pee Wee Hawks

WINCHESTER — Super goaltending by Danny Geertsma and a three-goal performance by Kerry Irven lifted the visiting Chesterville Flyers to a 5-3 victory over the Ault Foods Hawks in Upper Canada Minor Hockey Pee Wee 'B' action here Monday night.

The victory evened Chesterville's record to a win and a loss after they had dropped their home opener 3-0 to Metcalfe and District Mustangs last Friday night. The loss also levelled the Hawks' record to one and one after they had defeated the Mustangs 3-1 last Thursday night in Metcalfe.

Chesterville took a 2-1 first-period lead on goals by Chris Hart and Kerry Irven, added two in the second when Irven and Dave Harper put the puck in behind Hawks' Craig Lyon. They increased it to 5-3 when Irvin scored on Winchester's empty net after the Hawks had lifted their goalie in the final 30 seconds.

Doug Armstrong was the only shooter to get the puck past Dan Geertsma who was sensational in the Flyers' net. Armstrong scored in the first period from Bryan Helmer, made it 4-2 from Helmer and Tim Holmes at 11:01 of the third and scored on an end-to-end rush with 5:58 left in the game.

3-1 VICTORY

Hawks had their hands full in Metcalfe in the season opener against the Mustangs, battling their way to a 3-1 win.

It was scoreless after a period, but the Mustangs took a 1-0 lead in the second when Darrell Warren connected from Mitch Parent.

Chad Benoit tied it from Scott Barkley with 8:35 left in the frame and then Ault's Hawks took over in the third on goals by Chris Williams and Doug Armstrong. Cory Coons and Bryan Helmer earned the assists.

The Ault Foods Pee Wees host Morrisburg next Monday night (Nov. 14) at 7pm.

Acres aces Rockcliffe

RUSSELL — Nancy Acres is playing goal for the first time in her ringette career and is doing an outstanding job of it.

Acres was the main obstacle in the path of the Rockcliff club here Sunday night as she back stopped her Metcalfe Junior 'C' mates to an exciting 3-2 Gloucester Ringette Association victory. Playing just her second game between the pipes, Acres was outstanding in the second period of the match when the opposition poured on the pressure.

Metcalfe led 1-0 after a period and were up 3-1 before Rockcliffe counted their second goal with 42 seconds left on the clock.

Kelly Stanley paced the Metcalfe attack again, scoring two goals. Tracie McVey added the other. Donna Meloy, Kelly Stanley and Kathy Duncan all earned assists.

Metcalfe's record moved to two wins and one loss after three GRA games.

Metcalfe's first home game in the Metcalfe arena is slated for Nov. 25.

Osnabruck's ace shooter victimizes Devils for 24

MAPLE RIDGE — Kelly Defoe drove the North Dundas Devils' defence crazy here last Wednesday afternoon, victimizing them for 24 points. But even Dafoe's two dozen points wasn't enough to save Osnabruck District Lancers from losing their SD&G Senior girls basketball game 42-37 to the host Devils.

Dafoe, demonstrating remarkable accuracy on long set shots from the sides led both teams in scoring with 24 points. She hit for five field goals in the third quarter and four more in the fourth period, hooping 11 in all. She also dropped in two free throws for 24 points, but it wasn't enough to keep North Dundas from maintaining their share of first place in SD&G Pool 'B' standings.

Nancy Wilson's Devils defeated Osnabruck 42-37 and improved their record to four wins and two losses, a mark also owned by La-Citadelle Patriotes and Tagwi Warriors.

Referring to her team's 41-37 setback at Tagwi the week before, coach Wilson said, "There is no way we should have lost that game, but the girls started flat and our top scorer Deanne Saunders just couldn't sink a layup and it is very rare when she can't score."

The coach felt that with two games left, against La Citadelle and Glengarry, her squad stood a very good chance of advancing to the quarter final playoff round. She noted that the Devils have defeated both the La Patriotes and Gaels and if they play with the spirit they displayed in their victory over a very determined crew from Osnabruck they could possibly finish first in Pool 'B'.

10-4 FIRST QUARTER'

North Dundas jumped into a big 10-4 lead in the first period, getting field goals from Alice Koekkoek, Wanda Moore, Deanne Saunders and Nicole VanVlaanderen. A pair of foul shots from Koekkoek also helped establish the first quarter lead.

Devils hooped another 10 points in quarter two and enjoyed a 30-17 edge at the half.

Dafoe's 10 points in the third period closed the gap to 38-25 and another nine in the final eight minutes made the finish a little more exciting than Devils' coach Wilson would have liked, but she was satisified with the two points.

Osnabruck managed to hold the Devils to four points in the final quarter, but the Dundas five were, in the most part, working on ball control rather than running up points.

Deanne Saunders and Patti Milne, two of the Devils' scoring leaders, paced the attack, netting nine points apiece. Alice Koekkoek hooped eight as did centre Nicole VanVlaanderen, who enjoyed a strong second half, controlling the boards in both zones.

Wanda Moore added five points to the cause while Vicki Holmes (2) and Danielle Gryspeerdt (1) also hit the scoreboard.

Kelly Dafoe rammed in 24 points for the Lancers while Katie Hollister (6), Barb Johnston (3), Karen Dell (2), Janet Wells (1) and Karen McMahon (1) had the Osnabruck points.

Next Devil home game is slated for Nov. 17 when the Glengarry Gales will visit North Dundas.

THE MOST MODERN CHARTER COACHES IN EASTERN ONTARIO

- Large scenic windows
- Air conditioning
- Wash rooms
- Comfortable reclining seats
- Air ride suspension

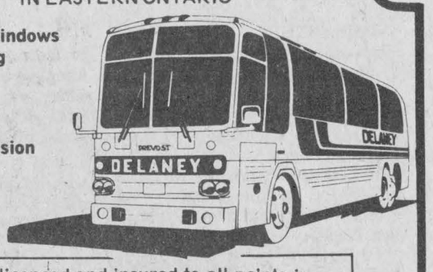

AVONMORE
346-2063

"Fully licenced and insured to all points in Canada and the United States"

DELANEY BUS LINES LTD

Fabulous Gold
STACKING RINGS



- STACK 'EM
- ADD 'EM
- COMBINE THEM
- WEAR ONE OR SEVERAL

AVAILABLE IN ALL DIAMOND OR .... DIAMONDS WITH RUBIES, SAPPHIRES OR EMERALDS.

Order now for Christmas

Holmes Jewellers
Winchester 774-3343

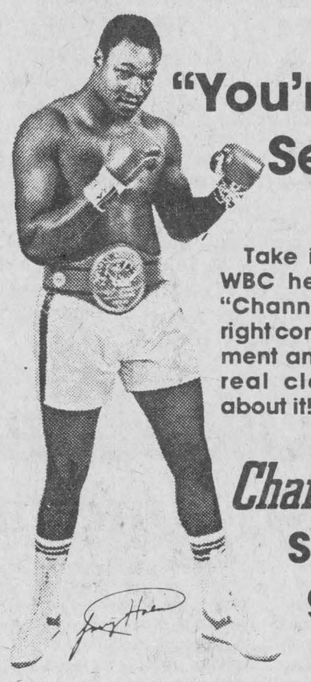

"You're Gonna See Stars!"

Take it from Larry Holmes WBC heavyweight champ, "Channel Master's got the right combo. Top-shelf equipment and right-on service, a real class act, no doubt about it!"

Channel Master®
Satellite TV gives you more!

Satellite TV comes direct from the studio to the satellite to you, as clear as a studio monitor, with more choices than you ever dreamed possible! See uncut and commercial-free movies, the hottest sports, news, and entertainment. You can even get direct access to the lastest financial information just like a stock broker.

Now we can show you all those stars Larry is talking about, right in your own home. Ask for a live demonstration of Channel Master Satellite Reception Equipment— out-of-this-world reception at a down-to-earth price.



Prices start as low as $3,495

Stewart Satellite Systems
MORRISBURG SHOPPING CENTRE
543-2236
WILLIAMSBURG
448-3415

Stock-Up Beef Values

FREE BONUS With your purchase of 300 lbs. of beef or more. (Avg. Wts. 60-70 lbs.) A 1/2 HOG CALL NOW!

"Freezer Fillin' Orders"
On Canada Grade 'A' Beef
SIDES • HINDS • FRONTS
PRIMAL ORDERS AND PRE-TRIMMED PACKS

Call now for appointment
692-2566
OPEN SUNDAY

FREE CUSTOM PROCESSING



Black Angus Freezer Beef's GUARANTEE
All Canada Grade 'A' and 'B' beef orders guaranteed for tenderness and flavor. If not satisfied, return within 10 days and your order will be replaced, package for package.

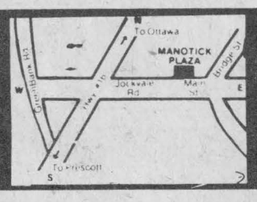

BLACK ANGUS FREEZER BEEF LTD.
MAIN AND BRIDGE ST. MANOTICK PLAZA 692-2566
Hours: Daily 9am-9pm, Mon.&Sat. 9am-6pm
Sun. 11am-4pm

YAWK!

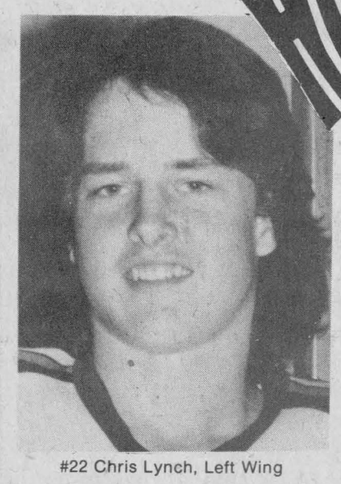

#22 Chris Lynch, Left Wing

Char-Lan Rebels
versus
Winchester Hawks
Sun., Nov. 13
2:30pm
at Winchester and District Arena

THREE GAMES FOR THE PRICE OF ONE!
Attend the Hawks/Rebels game and for the regular price of admission you can see the Ottawa-Hamilton semi-final and the Edmonton/Winnipeg game on a giant TV screen in the upstairs hall. (Equipment provided by Paul Stewart Electronics)

Predict the Score winners from last Friday's game: Peter Guy, Al Van Bridger and Larry Moore split the jackpot.

Purchase of a Predict the Game Score Ticket entitles you to a chance on a draw for a $25. Gift Certificate from this week's ad sponsor.

Winner of the Don Guy Fuels $25. worth of Petro Canada products last week was Claude Cousineau of Morewood.

THIS AD SPONSORED BY
Annable's Jewellery
513 Main St., Winchester
774-2102

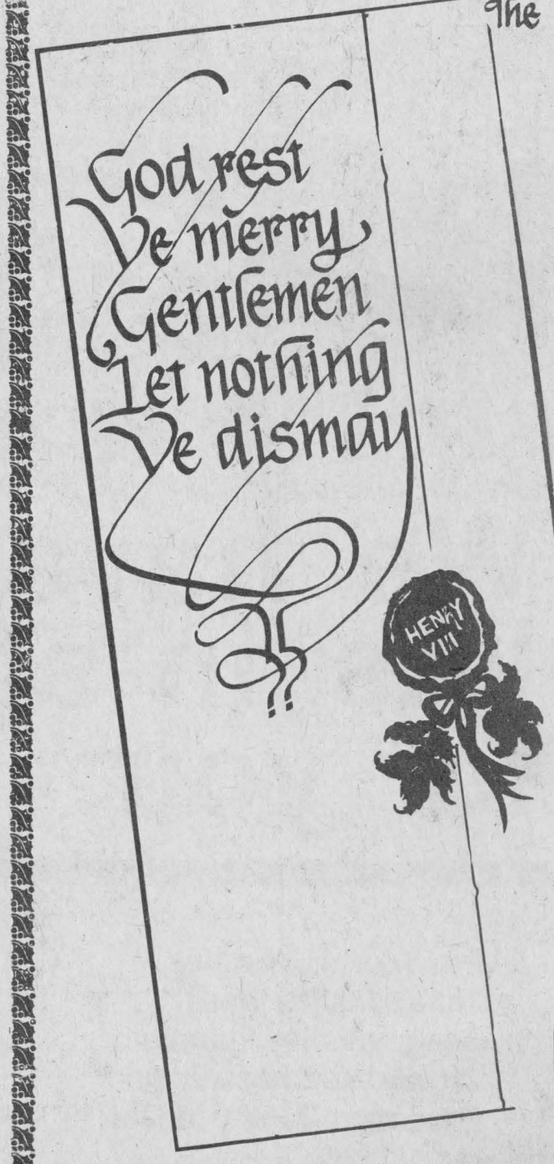

The KIDEAU MANOR PLAYERS
would like to take this opportunity to cordially invite you and your friends and colleagues to a Christmas Party at
THE KING'S FEAST
Rideau Manor, River Road, Manotick 692-4332

His Majesty and his jolly staff will be holding court every evening, Thursday through Saturday, during the months of November and December to accommodate your group's holiday get-together. Plan your party early to avoid disappointment. Feast prepared any day of the week for groups of 45 or more. Call us for more information.



Start looking forward to a rollicking good time with the RIDEAU MANOR PLAYERS ...

Christmas parties now being booked for the King's Feast
- Special group rates available -

Rideau Manor
River Road, Manotick 692-4332

Hogaboam blazes in win

WINCHESTER — Captain Bill Hogaboam's powerplay goal at 15:51 of the third period handed CountryBoy Blazers their third consecutive victory in three week of play in Winchester's Town Hockey League.

Hogaboam's goal was the final difference in the Blazers' 3-2 victory over Aqua Fun Flyers in last Tuesday's opening contest.

In Tuesday's nightcap third-period goals by Doug and Al Duncan boosted Country Kitchen Kings to a 5-2 decision over winless D's Raiders. The victory was the first for the defending champion Kings and pushed them into a tie with Aqua Fun Flyers at three points. Blazers lead with six and Raiders still have to gain a point.

Aqua Fun took a lead over the Blazers at 11:27 of the first period when Steve "Big S" Ault pounced on a rebound in front of Dan Hogaboam and whipped it home after Al McLean and "Dangerous" Dan Lecours had worked the puck into scoring position.

Larry Moore's unassisted goal with 2:47 left in period one put Blazers into a 1-1 draw.

The teams traded second-period markers with the Flyers, jumping into a 2-1 lead at 10:52 when Dan Lecours drove a Steve Ault - Brian Dalgleish rebound in through Dan Hogaboam's pads.

With 3:01 left in the middle session and his team playing a man short, Phil Lyall broke in on Lyle Shrigley and tied the game up at two. Dave Cross and Bruce Angus drew assists on the play.

At 15:51 of the final frame Bill Hogaboam's shot from the point sailed in over Shrigley's shoulder and put the Flyers ahead (3-2) to stay. Dave Cross and Phil Lyall drew assists on the game winner which came with Flyers' Owen Shortt serving a holding penalty.

QUICK START

Country Kitchen Kings stormed into a 3-0 first-period lead over D's Raiders in game two last Tuesday, but had to hold off a spirited challenge from Gerry Belanger's crew before picking up a hard fought 5-2 victory.

Jim Shaw put the Kings up 1-0 at 8:44, scoring from Greg Erwin and Steve Crowder.

Ron Belmore slapped in a perfect pass set up by Doug Duncan and Al Duncan on a three-way play at 5:44 and then Ed Blais snapped home an Al Duncan rebound at 3:18 as the Kings cruised into a 3-0 lead.

Gerry Belanger banked a low shot in off the goal post at 5:55 of the second frame, ruining Steve Johnston's shutout. Tom Kirkwood and Reg Hyndman set up the Belanger goal that put Raiders on the board.

Fifth-three seconds into the final period Doug Duncan made it 4-1 when he beat Kevin Baldwin on a setup from Ron Belmore and Brian Helmer.

Bob Crouther backhanded a shot in behind Johnston at 15:24 of the third, cutting the difference to 4-2 when he connected on a play engineered by Bob Dawson and Don Argue.

With 11 seconds to go Al Duncan took a pass from Al Van Bridger near his own blueline, raced up ice and scored the Kings' fifth and final goal.

Raiders took the only penalty of the game for having too many men on the ice in the first period.

Assessment review altered

by Teresa Lopinski

METCALFE — If you're an Osgoode Township ratepayer who has objected to the government's value and tax assessment of your home, farm or commercial property, you know the hassles involved in appealing your case.

Osgoode Township council tried last Tuesday night to ease some of the bureaucratic tape involved in assessment appeals with the passage of an assessment review court bylaw.

The bylaw provides that the assessment review court exercise certain functions under the muncipal act.

Mayor Al Bouwers explained the logistics of the bylaw following the meeting.

"With the new bylaw, ratepayers appealing their assessments can go straight to a higher court without going through council," said the mayor.

"Prior to this provision, ratepayers dissatisfied with a property assessment had to first make their appeal to council before taking it to a higher court," he added.

Osgoode ratepayers wishing to know more about the procedures involved in property assessment are reminded of an assessment "open house" in the Metcalfe council chambers on Dec. 12 and 13 from 1 to 8pm.

In other news, council passed a bylaw to establish a reserve fund for land use in the township.

Treasurer Don Reid explained that revenue for the fund will come from the sale of vacant and unused township-owned lots. The money will make up a working reserve for the township if it wishes to buy and develop land in the future.

"Establishing a land use reserve fund is good financial planning and avoids fluctuations in the levy," explained Mr. Reid. "The bylaw can be amended by council at any time."

Mayor Bouwers noted the advantage of the land reserve fund is that the township doesn't have to liquidate its assets.

"We can simply take the money from a land sale and put it in a reserve fund for future land purchases," he said.

The land use reserve fund contains approximately $5,000 to date.

Council also passed a bylaw prescribing fees for planning matters effective Jan. 1, 1984.

The application fee for a zoning change is being increased from $75 to $100, while a minor variance application has changed from a $50 to $100 fee.

Mayor Bouwers said other fee schedules, which haven't changed in 10 to 15 years, are also being reviewed.

A bylaw and resolution increasing development and recreation fees in Osgoode was deferred in light of the township's examination of similar fees in other area municipalities.

In drainage business, council appointed councillor Albert McKeown as a liaison person between township drainage superintendent A.J. Graham Engineering Ltd. and the contractor for the South Castor drain project.

Council also passed a motion expressing its regret to the Thompson family on the death of absent councillor Doug Thompson's father W. Lorne, a prominent and highly respected citizen of the area.

Council and Metcalfe village residents are reminded of the annual Remembrance Day wreath-laying ceremonies at the township hall this Fri., Nov. 11.

Timmins — Guy

Mr. and Mrs. Ronald Timmins are pleased to announce the forthcoming marriage of their youngest daughter, Cheryl Ann to Peter Alexander, son of Mr. and Mrs. Keith Guy. Wedding to take place Dec. 10, 1983 at 5pm, Inkerman United Church.

Time for fitness is time on Your Side.
PARTICIPACTION
The Canadian movement for personal fitness

PORK
FREEZER SPECIAL
Sides of Pork..... 89¢ lb.
Cut, Wrapped and Frozen
If ordered Nov. 10, 11, 12 only
EARL'S MEATS
Chesterville 448-2324



Frankly speaking

by Frank Morgan

THIS FRIDAY WILL PROVE MUCH

Hawks won two more this weekend and now sit all alone in first place. They also have three players in the top six scorers and I guess that we are all surprised at the success so far of the young team. They do deserve praise for their accomplishments. This much I will admit, but I have been criticized for my remarks in this column and not giving them the praise that they deserve. Well, admittedly, I have been critical and the main reason is I have seen them freeze because they have taken their opponents too lightly and figured that their appearances on the ice were a sure victory. This Saturday's 3-2 win over Char-Lan is a good example: the Hawks had to score three times in the last five minutes to pull out a squeaker when Char-Lan had lost 14-1 on Friday night to Metcalfe and then took a 12-3 beating from Navan on Sunday. Let's face it, the Hawks are fortunate to be in first place with a young team and if you follow hockey you will have to admit that they still have a lot to be desired when it comes to team play such as bringing it out of their own end. Alexandria Glens, blown out of the rink for the first couple of weeks, are now in third place and are proof of the fact that you can't take any team too lightly in the league this year and by Christmas, the whole picture could be changed in the standings. Now don't think for a minute that I am not happy to see the Hawks doing so well and I hope that my remarks help rather than hinder, but I will make a deal. If you can come out of Metcalfe within two goals of the Jets this Friday night, you will have earned my respect and if you come home with a victory I will write you up better than Joe praises Trudeau. But beware. Hawks will be at home this weekend to Char-Lan on Sunday at 2:30pm and if you want to make it a big sports weekend, both football games will be on a giant screen in the upstairs hall so you will be able to watch the Hawks while getting a front row seat for both football playoffs. See you there.

AWARDS DINNER, STAG, A WEDDING AND A DINNER THIS WEEKEND

Here we go again for a busy weekend. Thursday night the 4-H are holding their awards dinner in the upstairs hall. On Friday night the friends of Marilyn Robinson and Bill Collins are honoring the young couple with a mixed stag. On Saturday night it's the Lamoureux-Verspeek wedding, dinner and dance. On Sunday, following the game, the Hawks are holding a potluck supper for the team and their families. Guess I'll have to wait until Monday to write up the results of the big game on Friday night.

FITNESS CLASSES FILLED FOR NEXT SEASON

The next eight-week session of fitness classes will begin again on Mon., Nov. 12 but the night sessions are completely filled and the only openings are a couple of spaces in the Tuesday and Thursday morning workouts.

Dine and Dance
at
Benny's Tavern
and Dining Lounge
87 Mill Street, Russell
Wednesday to Sunday - Live Entertainment
— Sunday Brunch —
11am to 2pm
Sunday Matinee
featuring the area's finest performers from 4 to 6pm.

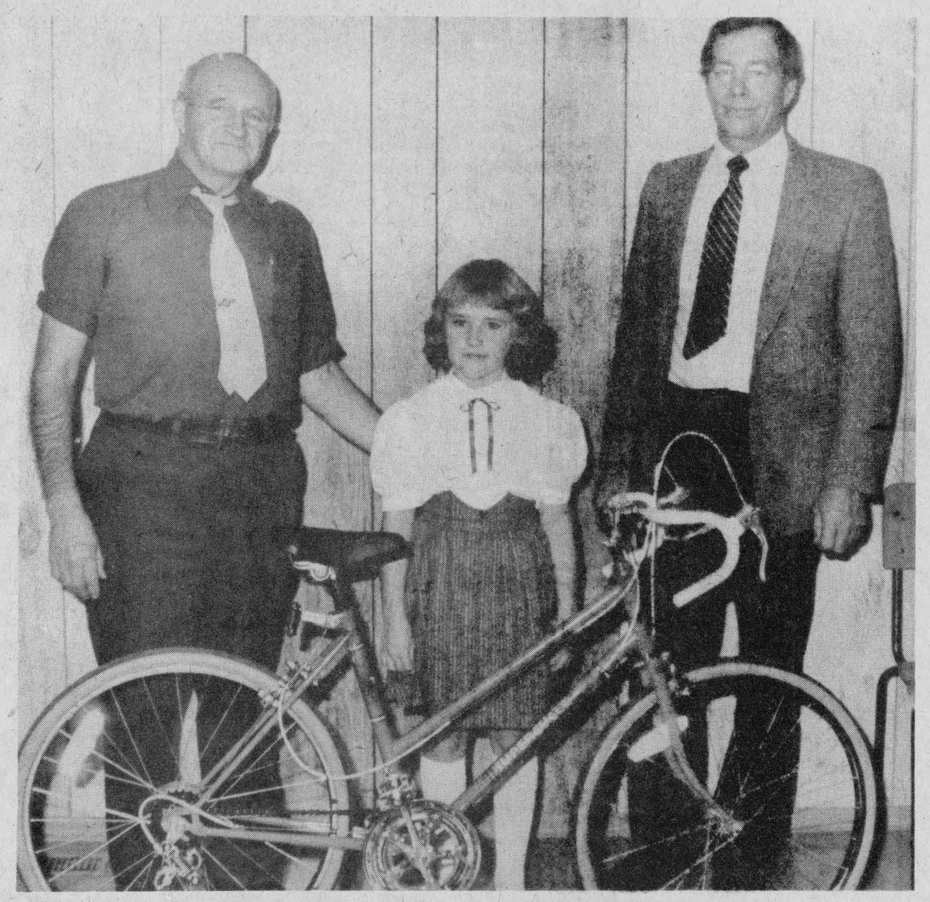

Tricia Ross, nine-year-old daughter of Mr. and Mrs. Maurice Ross of Kenmore and a Grade 4 pupil at Metcalfe Public School, is the proud owner of a sparkling new bicycle. Tricia held the lucky ticket at the annual Metcalfe Fair draw conducted by Metcalfe and District Lions Club. Girls and boys attending public and separate schools in the township received free tickets to the fair and the draw was a feature of the Friday program. Tricia and her parents were guests at the Oct. 19 Lions Club dinner meeting and, in accompanying photo, is shown happily accepting her new bicycle from club president Howard James (right) and project chairman Harold Cowan.

Press Photo—Rowan

PC Convention



NOVEMBER 10, 1983

SD&G

Dear Delegates:
On November 10, during the PC convention, I ask for your support.
My 35 years of active participation in the PC party, combined with my experience in the municipal politics, in the town of Alexandria where I served 4 years as councillor, 6 years as reeve and 6 years as mayor, most qualifies me as a valid candidate. ...te.
I am looking forward to continue serving our community.
Faithfully yours,

Bruno Massie
Alexandria, Ontario

For further information, please do not hesitate to contact me at 525-1973.

VOTE | BRUNO MASSIE | X

Winter warmers

Main Street, Winchester 774-3341



We have a **super selection of ladies' winter coats:**

Choose from:
Fun Furs, Walking Coats, Bombers, Capes.
Sizes 6 to 16, including Petites

Plains, Tweeds, Fur Collars
$199. to **$550.**

Ladies' Hudson Bay Coats
Bomber, Car Coat
10% Off

Plus ladies' accessories, hats, gloves, mitts, scarves

Before you buy, see our selection!

THE COUNTRY GIRL
"Rhonda's Place"

Main Street, Winchester 774-3341

THE COUNTRYBOY
"The Complete Man's Shop"

Big or small — we fit them all.

Lambskins from $220.
Men's Dress Top Coats
Melton Car Coats $99.
Leather Car Coats with zip-out liners
Suede and Leather Bombers
Reversible Corduroy with zip-out sleeves
Thinsulate Parkas from $155.
Duffle Coats $125.

Dress and Casual Gloves **Just arrived!**
Excellent selection of **Snow Boots**

Round Steak and ...sts Round
...nitzel · Ho...
... Food S...
...r · Brea...
...le · M...
...auty Sale

Dominion Biggest sale of the year!

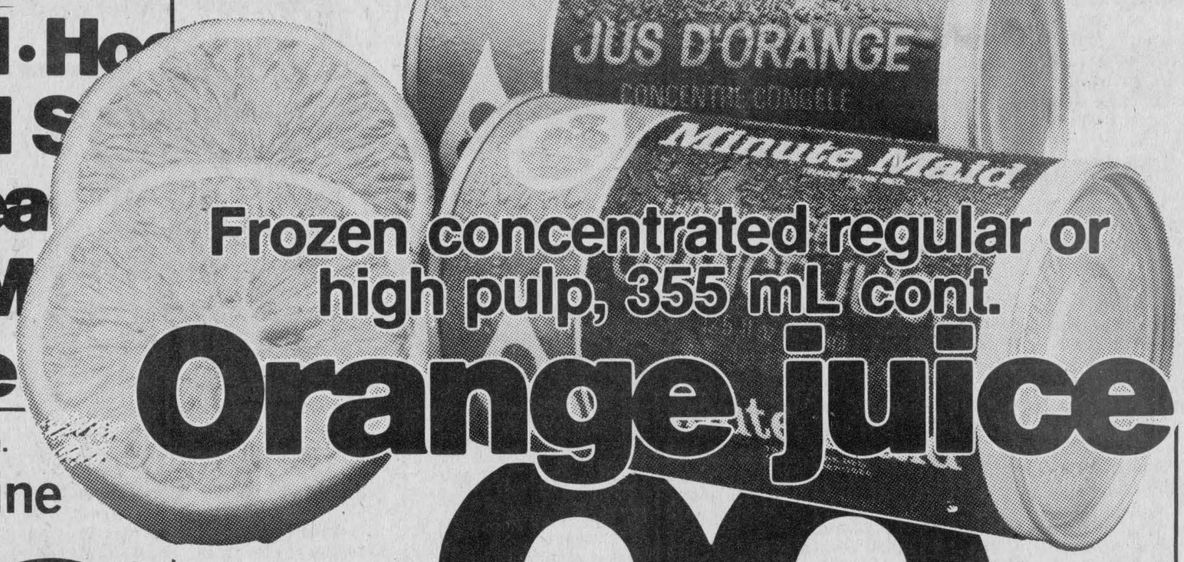

Frozen concentrated regular or high pulp, 355 mL cont.
Orange juice
save .66
.99

Richmello 624 g pkg.
Apple pie
save .80
.99

Blue Bonnet 2x227 g pkg.
Soft Margarine
save .54
.89

Assorted varieties, lots a noodles 56 g pkg. **Lipton Cup a Soup** .99	Extra crunchy or smooth 500 g jar **York peanut butter** 1.85	Blue Bonnet 2 x 227 g pkg. **Soft margarine** .89	Assorted varieties 411 g pkg. **Miss Mew cat food** .69
McCormick 200 g pkg. **Snack bread crackers** 1.29	Club House 39 g pkg. **Ground black pepper** 1.19	Assorted varieties 170 g tin **Miss Mew cat food** .39	113 g pkg. **Fleischmans dry yeast** 2.29
Doritos Tortilla chips, Tostitos Tortilla, 225 g pkg. **Fritos corn chips** 1.69	Daltons 225 g pkg. **Red glace cherries** 1.99	800 g pkg. **Milk Bone Butcher Bones** 2.49	450 g pkg. **Magic baking powder** 2.69
Mills marshmallow, rich 500 g pkg. **Carnation hot chocolate** 2.79	Daltons, 225 g pkg. **Mixed peel** 1.29	Motts 1 L cont. **Clamato Juice** 1.99	Assorted, 85 g pkg. **Royal jelly powders** 3/.99
Regular or, 750 mL returnable bottle plus .30 deposti **DIET SEVEN-UP** .55	Del Monte, chocolate or vanilla, 567 g pkg. **Pudding cups** 1.79	save 1.10 with coupon — Powdered detergent 6 litre box **Sunlight** 2.89 WITH COUPON. Special retail price of 3.99 without coupon	CLIP AND SAVE — Pay only 2.89 with this coupon on the purchase of one 6 litre box of powdered **Sunlight detergent** Coupon valid from Wed., Nov. 9, until close of business Sat., Nov. 12, 1983. K1552 Limit: one coupon per family Special retail price of 3.99 without coupon
Royale, white, almond or yellow 4 roll pkg. **Bathroom tissue** 1.99	Del Monte light taste sliced peaches, pear or 398 mL tin **Fruit cocktail** 1.09		
Whelch's white or concord 1 litre cont. **Grape juice** 2.19	Quikki plastic pkg. of 50 **Sandwich bags** .55		
Cello blanched or Spainish 350 g pkg. **Planters peanuts** 1.49	Planters, 325 g pkg. **Dry roasted peanuts** 1.89		

Cut from Canada Grade 'A' Beef boneless, bottom outside cut eye removed
Round steak roasts
5.03 /kg
2.28 lb.

800 g pkg. **Nabisco shreddies** 2.29		Quaker soft raisin almond, chocolate chip or peanut butter, 225 g pkg. **Granola bars** 1.69	
Silverwood, 500 g cont. **4% cottage cheese** 1.49		Cavendish Farms 1 kg pkg. **Fancy peas** 1.69	
Mom's, 907 g tub **Soft margarine** 1.59		Frozen, 12 oz. cont. **Whelch's grape juice** .99	
Delisle set, 175 g cont. **Style yogourt** .69		Frozen, 355 mL cont. **Mott's apple juice** 1.09	
Cut from Canada Grade 'A' Beef boneless inside **Top round steak or roast** kg 5.91 lb. 2.68	Petit Goret boneless smoked **Picnic pork shoulder** kg 3.95 lb. 1.79	Product U.S.A., Canada No. 1 Grade **Head lettuce** .68	
Mild cured end cut peameal **Back bacon center cut** kg 5.27 lb. 2.39	Cut from Canada Grade 'A' Beef boneless **Sirloin tip roast** kg 6.57 lb. 2.98		
Cut from Canada Grade 'A' Beef from the hip **Cube steak** kg 7.67 lb. 3.48	Dominion quality **Ground pork** kg 3.28 lb. 1.49		
Schneiders rindless 500 g pkg. **Breakfast bacon** 2.59	454 g pkg. **Schneiders wieners** 1.79	Prod. of U.S.A. Canada #1 grade **Cucumbers** 3/.99	Ontario grown fresh **Pepper Squash** 3/.99
Schneiders assorted varieties 400 g pkg. **Meat pies** 2.49	Schneiders cooked meats, mac & cheese luncheon, headcheese, bologna or 175 g pkg. **Chicken loaf** .99	Prod. of U.S.A. Canada #1 grade **Red Grapes** kg .98 lb 2.16	Prod. of U.S.A. Fresh **Green Onions** 2/.79

Values effective in Morrisburg only

STORE HOURS
MONDAY 9-6
TUESDAY 9-6
WEDNESDAY 9-6
THURSDAY 9-9
FRIDAY 9-9
SATURDAY 9-6

Store will be open Remembrance Day

Dominion

WE RESERVE THE RIGHT TO LIMIT QUANTITIES. DOMINION STORES LIMITED.

Wed., Nov. 9, 1983

WINCHESTER PRESS

Editorials

Lest we forget

In one of this year's Christmas catalogues there is an advertisement for a toy soldier that invites children to "recreate the excitement of battle."

It has been 38 years since a global conflict ravaged the world, long enough to free two generations from the weight of what war means.

Wars have been fought over the last 38 years, but they have been wars in countries we have never seen by people we have never known. The tormented and agonized faces last only as long as the television signal allows or until the newspaper and magazine pages are turned over.

But for some, the faces never disappear.

Over 110,000 Canadians died in the first and second world wars and in Korea.

Their relatives, family and friends remember.

They are personal memories, memories kept alive by love and friendship. The collective memory of that Remembrance Day message, "lest we forget," is becoming harder to maintain.

How can those who have never known war, who have never seen bullets rip into flesh, understand the terrible impact of war?

When children, whose fathers were too young to enlist in WWII, observe a two minute silence in school, what do they think of?

When middle-aged men parade on Remembrance Day, can the young see beyond the tight-fitting uniforms and envision young men in helmets running across a European field?

They cannot. They can guess at what it was like but the imagination can never fully comprehend the true horror of war.

What we can remember are these years of peace and the freedoms we have enjoyed through that peace.

During Remembrance Day this week, think about all the things you value and then think about what it would mean to have those things taken away.

Young Canadians made the supreme sacrifice on the battlefield to preserve those freedoms. If we can't remember the destruction of war, we can remember the freedoms of peace.

Lest we forget.

W.R.

Political problem priming

The Dundas Federation of Agriculture has the right idea. At its last monthly meeting, federation members agreed to try to get the candidates for the upcoming byelection together in one room for a discussion "slanted towards agriculture."

In a quick election, and at just over a month in length this one qualifies as quick, there is a real tendency to let the issues slide.

That tendency will be compounded by the timing of the election date, which falls 10 days before Christmas. Political planks and platforms are rarely as enticing as stocking stuffers.

The residents of SD&G have an ideal opportunity to bring forward their grievances and concerns about life in the United Counties, to have them debated publicly by those running in the byelection.

It is the responsibility of citizens not only to vote but to also have an understanding of what they are voting for.

The time is ripe for a few all-candidates meetings.

W.R.

Wouldn't it be heavenly!



by Bill Smiley

What would you like to find, most, when you go to Heaven? Let's assume for one wild, exhilarated moment, that we're all going to get there.

Some people would plump for a meeting with the loved ones. This I can never understand. It's like a fellow who has served a life sentence waiting to be greeted by the warden when he hits the pearly gates.

Others, sad souls, would be overjoyed if they could "just be happy." Not me. Being happy all the time would be a real drag. I thoroughly enjoy being miserable on this orb, so that when something good happens, my pleasure is intensified.

Quite a few, who suffer from physical ailments, would be satisfied with peace and comfort. The insomniac imagines days and nights of solid slumber. The arthritic dreams of being able to scratch his opposite ear without feeling as though his arm was being severed at the shoulder by a red-hot iron.

Flat-chested girls would settle for a mammoth bosom. They forget that none of the rest of us would be interested.

Some chaps I know would be perfectly happy to leave anytime if they could count on a golf course with emerald fairways and velvet greens, 18 holes a day in which they sliced not, nor did they hook, and a good game of poker at the 19th with the bar handy.

Many sober citizens I know would be happy in heaven for ever afterwards, if they could be guaranteed (and get it in writing) that their wives (or husbands) would be in the other place, permanently.

My personal fantasy is a simple one. I'd go like a shot if someone would promise me, unconditionally, a dark, swirling trout stream, impregnable to invasion by women, telephones and other nuisances.

I can see it now. Swift, deep, crooked, ending in a vast, silent, mysterious beaver pond, loaded with lunkers. I can hear it: the exciting mutter of a small dam just around the bend; the splosh of a startled frog; the sudden, heart-stopping takeoff of a disturbed partridge, the whack of a beaver tail.

However, since my chances of getting to heaven are just about as slim as my chances of a personal trout stream if I did get there, I guess I'll settle, on Opening Day for my old haunt, the Secret Place Where The Big Ones Are. Not a soul knows about it except me. And the 900 noisy characters who have heard about it since last year.

Heaven, thou art distant, yet,
I would work like heck to get
There, if thou could condone
A stream for me — and me alone.

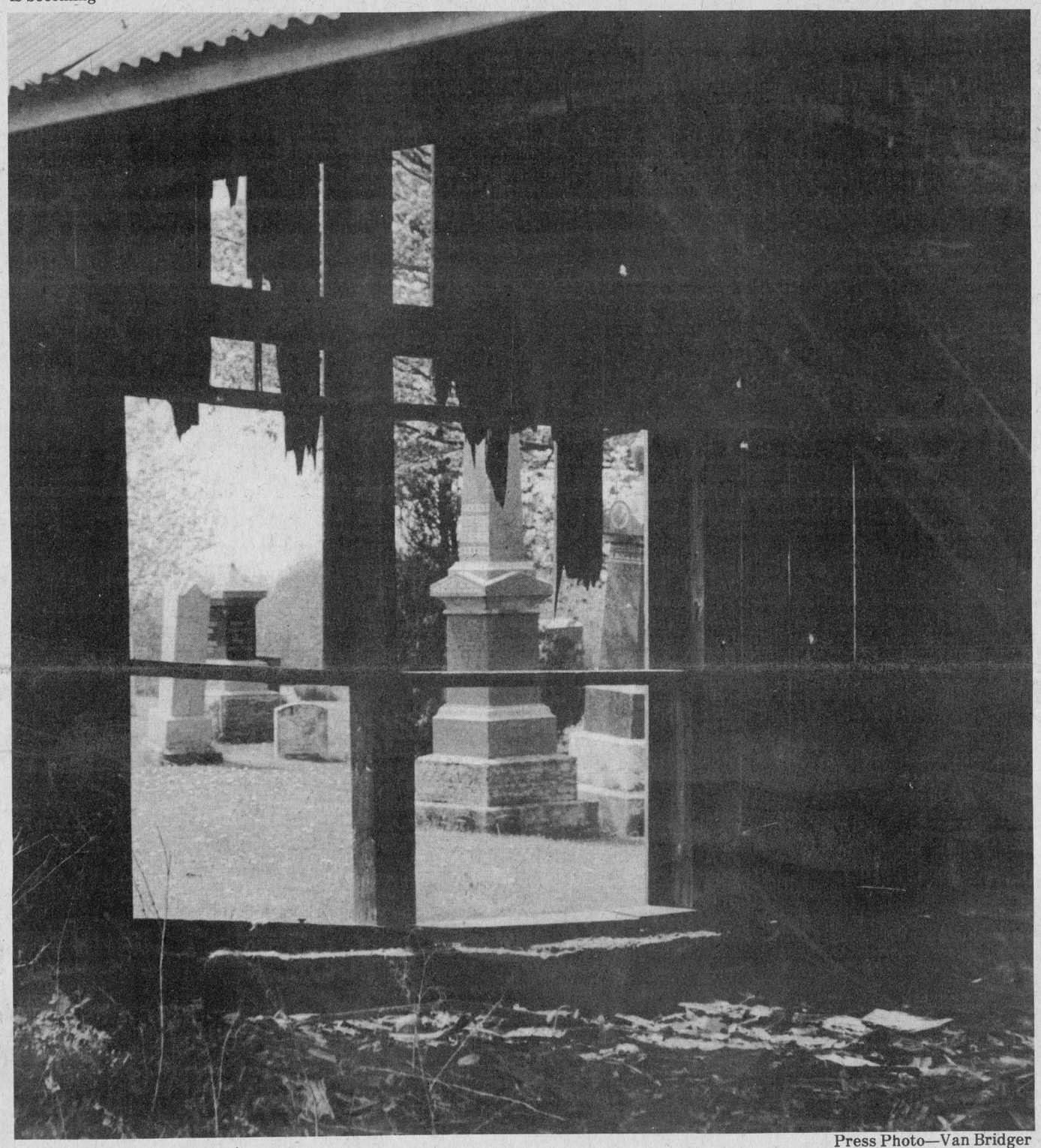

Press Photo—Van Bridger

Seventh Column



by Joe Rowan

Friday of this week is Remembrance Day and it is perhaps understandable that so many young people fail to realize the awesome significance of the solemn occasion. Understandable because, thankfully, our country has not been at war for four decades and those who paid so dearly for our freedom are, unfortunately, almost forgotten. We ask all new generation Canadians to please pause, even if ever so briefly, at 11am on Friday and pay humble tribute to the gallant crusaders who never returned ... 68,260 from World War I; 45,615 from World War II, and 516 who rest forever in Korean soil. Please also remember the countless thousands who faced a grim future bearing on trembling shoulders the terrible wounds of war. **"At the going down of the sun and in the morning let us remember them."**

Rev. Duncan MacNabb was back in the Valley of the Castor last week renewing old acquaintances and needless to say we were delighted he found time for an all-too-brief visit to our home. Circuit riders of old had nothing on this Man of God who apparently, somewhere in his travels, found the Fountain of Youth. He did declare his intentions to retire several years ago but his oratorical skills, and pulpit manner that so ingeniously blends scripture, pathos and humor, continue to be much in demand across two nations. Rev. Duncan is endowed with a precious gift sadly lacking in this age of speed --- he always finds time to visit valued friends. Travelling from his Indiana home he 'just happened' to be passing through St. Thomas and dropped in to chat with Stewart Fisher. Stewart, although presently living far from his old farm home and cherished neighbors, is still a keenly interested member of Metcalfe Agricultural Society. Please remember Stewart that your countless friends think of you often, and your eagerness to help is sadly missed by, not only the 'fair', but your church and the entire community as well.

Marg said it over 50 years ago. It was a cruel blow at the time, but guess the little school marm was zeroing in on the truth. "Rowan," she said, "you'll be lucky if you even learn to spell your own name." We accepted the challenge and, five years later, mastered that alphabetical puzzle — but continued to flunk spelling tests with gruesome regularity. Last week's column emphasized the fact that mastering a difficult task takes years — and years — and years — and years. Perhaps you recall the reference to our beautiful young French teacher Miss Bakeston. Yep, that's right, we spelled it wrong. Should have been 'Blakeston'. Please teacher, give us one more chance.

Sorry we haven't yet managed to properly thank old Gib Patterson for helping us turn back the pages of time and travel with him down the Highway 31 that used to be. You'll be glad to know Mr. Patterson that we have received many calls, all finding the flashback tended to revive fond memories. Some even took us to task for having forgotten to mention truly important landmarks. Most recent call was from Greely's Andy Shields who wondered how we could possibly have overlooked "Live and Let Live" and "Jacob's Well". Sorry Andy, but guess we never did stop to watch the horses at that point.

Remember being told girls were made of "sugar and spice and everything nice"? Well that was wrong. Here are the facts according to The Book of Strange Facts ... the female body contains four ounces of sugar; enough chlorine to disinfect five swimming pools; enough phosphorus for 20,000 match heads; enough fat to make 10 bars of soap; enough iron to make a 2½" nail; sufficient sulphur to rid a dog of fleas, and enough glycerine to explode an artillery shell. Now that's more like it.

During June, July and August wedding bells ring out across the land as young couples take each other for better or for worse. Now, with chill breezes warning of winter blasts, most of the lads are looking back convinced it could have been worse, while the girls are convinced they might have done better.

According to Osgoode Township Mayor Al Bouwers, the following is a typical conversation overheard when two ardent fishermen met. "Hiyamac." "Lobuddy." "Binearlong?" "Coplours." "Catchanenny?" "Goddafew." "Kindarthay?" "Bassencarp." "Ennysizetoom?" "Cuplapowns." "Hittinhard?" "Sordalike." "Wahchoozin?" "Gobbawurms." "Fishanonaboddum?" "Rydononaboddum." "Whatchadrinkin?" "Jugajimbeam." "Igoddago." "Tubad." "Seeyaroun." "Yeahtakideezy." "Guluk." (Bejappers they sure weren't Irishmen --- must of been Dutch.)

This week in...

1943

$100 Reward: To the person who can supply us with sufficient information that will lead to the arrest and conviction of the woman who phoned this paper a false birth notice last week. The Winchester Press will pay $100. The birth notice referred to is as follows: "born at Ormond, on Wed., Nov. 3, 1943, to Mr. and Mrs. Roy Cumming (nee Gladys Harper), twin girls." This birth announcement was published in last week's Press and at the time we believed it to be a genuine news item. We have found out since that the birth notice was absolutely false, and although we were innocent in the matter, we hereby offer our sincere regrets that it appeared in our columns. Mr. Cumming is not married and neither is the young lady, Miss Harper, and neither have any connection with the other. Both are decent, respectable young people with unblemished characters.

Local Firm Donates $100 To Park Fund: Among the latest donations to the 100 Club Community Park Fund are the following: M.F. Beach Co. Ltd., $100; D.L. Berry and Son, South Mountain, $10; J.L. McCormick, Morrisburg, $5.

Celebrates Third Birthday Overseas: Spr. Lloyd E. Steinburg, son of Mr. and Mrs. Bernice Steinburg of Winchester, is today, Nov. 11, celebrating his third birthday on active service overseas. Lloyd was born on the day the Armistice was signed during the Great War, 1918. He enlisted with the Royal Canadian Engineers in May 1941 and went overseas the following September.

1953

Allan McRoberts Wins Top Honors In Dundas 4-H Clubs: Allan McRoberts of Winchester has walked off with top honors in Dundas County 4-H Clubs, it was announced last week by D.M. Rutherford, assistant agricultural representative for the county. Out of a possible 1,000 points in the Chesterville Calf Club, Allan aggregated a total of 948 points to win the $5 award from Blackford's Feeds Limited for showmanship, the Purina Challenge Trophy and the CNE Shield. Two points back in second position was Franklin Milne of Mountain Senior Calf Club who picked up 946 points of a possible 1,000 and was the high man in the senior group.

Missing Youngster Found Sleeping At Neighbor's Home: Two and one-half year old Janet Kerr, daughter of Mr. and Mrs. John Kerr, Main Street, Winchester, disappeared from her home about 1:30pm last Wednesday afternoon. A frantic mother gave up her brief, but despeate search and the case was reported to the village Const. Gilbert Raistrick. Chief Raistrick immediately formed a posse of neighbors and high school students who combed the town for two hours without results. Reg Fetterly, WHS student, solved the mystery about four o'clock, however, when he returned to his home from school and discovered the little tot peacefully sleeping in an upstairs bedroom. He returned her to Mrs. Kerr and all was well again. Apparently Janet spends much of her time skipping across the back lot to the Fetterly residence, where she is considered quite a doll. Last Wednesday afternoon, Mr. and Mrs. Howard Fetterly were out of town, Reg was at school, and on entering the house, Janet found no one at home. When one is sleepy, any bed will do, so rather than make the hike back across the lot, wee Janet climbed the Fetterly stairs, eased down on one of the soft beds, and before long had drifted off into dreamland. But until she was found, it was quite a nightmare for Mother Kerr.

1963

Centennial Grant For Winchester: Town council at their first November session has decided to investigate further and make application to the provincial government for a $20,000 grant in the form of an easy-term Centennial Loan. The amount would be used in a manner fitting the 1967 Centennial occasion.

Investigate Case Of Missing Drug Package: Winchester District Memorial Hospital is missing a small shipment of drugs valued at about $30. The shipment of drugs was apparently received in Winchester by express and delivered to the hospital where an employee signed the CPR weight bill, therefore supposedly accepting delivery of the drugs. RCMP officers meanwhile continue their investigation into the matter. The package would have a value of $1,000 if sold on the black market to drug addicts.

Don Morrow Named Speaker Of The Legislature: Donald Morrow, Ottawa West MPP for the last 15 years and former chairman of the Ontario St. Lawrence Development Commission, was recently appointed speaker of the provincial legislature at Toronto. Don, a native of the Winchester area, was former Deputy Speaker and was the unanimous choice of Premier John P. Robarts and his cabinet to fill this important position in the Ontario government.

Top 4-H'er: Janice McMenomy of Inkerman won the Citizen Award for Dundas County for her outstanding 4-H achievement. Janice also won the Fennell Feed Trophy and several cash prizes for her efforts in the South Mountain and Brinston Calf Club.

1973

Press Newsprint Supply Adequate: A shipment of newsprint arrived at The Winchester Press and another is scheduled to arrive in December. And according to the most accurate reports received following much research on the matter of newsprint shortage over the last three or four days newsprint supply to The Winchester Press Ltd. will continue without interruption.

Winchester Senior Citizens Hope For December Grant: Senior citizens of Winchester are rather frustrated each time they learn of other communities obtaining government grants to assist their extensive programs. The local unit met last week and a spokesman for the group spoke of their good fortune in having the use of the United Church Hall as a meeting centre. It is understood a grant of $12,000 is hoped for later this year, but members still remain a little skeptical.

Offical Opening At Maple Ridge: Plans are proceeding on schedule for the official opening of Maple Ridge Public School on Fri., Nov. 23. It is expected several officials from various levels of education will be on hand for the ceremony and everyone is invited to tour the new modern complex.

St. Catherine's Marks 75th Anniversary: St. Catherine's Church at Metcalfe, although established as a mission in 1840, did not become a self-sufficient parish with a resident pastor until 1898, 75 years ago. Last Sunday church members, former parish priests, and many who once had been members of the congregation gathered to mark the anniversary of that autumn day before the turn of the century when Father Walter Cavanagh was named the first parish priest.

WINCHESTER PRESS
Published by 2woMor Publications Inc.
545 St. Lawrence St., Box 399, Winchester, Ontario
Tel. 613-774-2524

Robin Morris, Vice-President, Managing Editor
Wayne Riley, News Editor
Janet LaPierre, Production Manager
Karen Holmes, Advertising Manager
Ailen Van Bridger, Sports Editor
Connie Hart, Office Manager

The Winchester Press was established in 1888 and is published Wednesdays at Winchester, Ontario.

Subscription Rates: $15 per year; Outside 40-mile radius, $17; Foreign, $30.

Member of Canadian Community Newspapers Association and Ontario Community Newspapers Association.

Farm update



Black and white and silverware

Sunnylodge Farms of Chesterville picked up several awards, including highest herd average, at the Dundas Holstein Club annual banquet held at the Mountain Township Agricultural Hall on Nov. 4. The farm's herd had a composite BCA of 173 on 55 records. Above, in the front row, are Lorne Henderson and Dundas Dairy Princess Suzanne Rose. In the back, from the left, are Hugh Fawcett, Francis Henderson, Dwight Dawley and Carl Smith.

Press Photo—Riley

Smith boasts Dundas' top BCA

SOUTH MOUNTAIN — Carl Smith of Sunnylodge Farms, Chesterville, received the award for the highest composite breed average (BCA) in Dundas County at the Dundas Holstein Club's annual banquet in South Mountain Friday night.

Mr. Smith's herd averaged 167 milk and 179 fat for a composite of 173. He was judged on 55 records with an average yearly production level of 8,050 kg milk and 317 kg fat with a percentage of 3.94.

Of the top five high herd averages, which were based on production in 1982, all were above 160.

Grant Smith, Holstein Canada's veteran fieldman in Eastern Ontario, told the audience the numbers are a positive indication of how the breed is improving in the county.

"The numbers are all very high and that speaks for itself," he said. "They tell you these producers have done a fantastic job on management."

J. Frank Casselman of Chesterville, whose herd composite of 170 was highest in the county in 1981, was runner-up this year with a composite average of 171. The average was based on 173 for milk and 169 for fat. The herd was marked on 31 records, 8,218 kg of milk, 294 kg of fat and an average of 3.58 per cent.

Bill Harbers, RR1 Brinston, finished third. His 3.80 per cent average was based on a production of 7,623 kg of milk and 290 kg of fat. This came from 65 records with a BCA milk of 160, fat of 166 and composite of 163.

Fourth place went to Marten K. Verburg, RR2 Iroquois, whose herd had a composite of 163 on 158-168 from 45 records with average production of 7,481 of milk and 292 kg of fat and an average percentage of 3.90.

Henry Geurkink of Brinston had the fifth highest herd composite in the county, 163, on 158-168. The herd was judged on 33 records with an average of 7,629 kg of milk, 300 kg of fat and an average of 3.93 per cent.

Sunnylodge Farms of Chesterville took the lion's share of the banquet's special awards, based on results from the county black and white show, by taking four of the eight awards.

Carl Smith was presented with the Premier Breeder and Premier Exhibitor banners and trophies for the Junior Champion and the farm's second-place finish in the Breeders Herd competition.

J. Dwight Dawley accepted the Best Udder Cow award on behalf of Jay-Dee Holsteins and Fawcettdale Holsteins picked up an award for Reserve Champion Female.

Lorne and Francis Henderson received two awards, one for the Grand Champion female and the other for top breeders herd.

Long-time production awards were presented to:

80,000 kg — Ralph J. Fawcett, Keyes Smith, Mrs. Edward Rose, Hugh A. Fawcett, Mellholm Holsteins Adamdale Holsteins, John Dalrymple, Delbert Link, Peter Rylaarsdam.

70,000 kg — Brian Enright, Terrdale Holsteins, J.E. Davidson, Mellholm Holsteins, George Brooks and Son, Adamdale Holsteins (2), Malcolm D. Graham, Delbert Link, Sunnylodge Farms, Dwight Gilmer and Sons Ltd., G.H. Geurkink, John A. Byvelds.

60,000 kg — Sunnylodge Farms, George Brooks and Son, Adamdale Holsteins (3), John A. Byvelds (2), J. Francis Lynch (2), Donald Allen, Durk Bylsma (2), William C. Lillico, Albert Koekkoek, Franklin J. Milne, W.R. McMenomy and Son, Dwayne C. Acres, Delbert Link, Brian Enright (3), Terrdale Holsteins, H.J. Boyd and Sons, Clapptan Farm (2), Glenn Pemberton, G.H. Geurkink (2), Allison Fawcett, John M. Dalrymple, David Bryan, Raymond Porteous, Carl Sears and Sons, Mahlon W. Zeron.

Superior production awards for highest production nationally in a particular age group went to J. Frank Casselman, Adamdale Holsteins, Allan F. Baker (2), Sunnylodge Farms (2) and Delbert Link.

Special recognition was given to Milan Smirle of Morewood who is now eligible for his 44-year pin. Mr. Smirle was unable to attend the banquet.

Deputy minister called on the carpet for cuts

WINCHESTER — The Dundas Federation of Agriculture would like to have the Ontario Ministry of Agriculture and Food's second in command, Deputy Minister Duncan Allan, at its next meeting to explain the ministry's budget cuts.

If Mr. Allan cannot make it, federation members are more than willing to listen to his boss, Dennis Timbrell.

That was one of the suggestions made during the federation's Nov. 2 meeting here as members continue to look for answers as to why the ministry, with one of the smallest budgets in the government, took the second largest proportional tax cut this year.

The federation sent a letter to Mr. Allan following last month's meeting. They are now waiting for a reply.

Although Dundas County has been relatively unscathed by the ministry's new policy of doing more work with less money, federation members say they are concerned that it is a matter of time before the effects of restraint are felt here.

Gordon Garlough, a DFA member and a local Ontario Federation of Agriculture director, suggested the federation take advantage of the upcoming byelection in SD&G to draw attention to the problems facing farmers.

"The last election (1981) we had a candidates' meeting slanted towards agriculture," he said. "I was wondering if it wouldn't be a good idea to have the same kind of thing again."

Another member added: "You never know, you might get them (the candidates) to make promises they might have to live up to."

Federation members agreed to approach the parties following their nomination conventions and work out a date for an all candidates meeting before the Dec. 15 byelection.

Agri-business directory

FREE
Water Analysis
Assortment of
Water Softeners
$300 and up
100% warranty, parts & labor
Salt Delivery
Guy Bourdeau
RR 1, Winchester 774-6110

We will do:
CUSTOM COMBINING
—High moisture corn and corn for elevators with an International 1440 axle flow combine. Includes gravity boxes.
Contact: Dean Duke
448-3242

Seaway Valley
Tile Drainage Ltd.
Modern Equipped
FREE ESTIMATES
Henry Zandbergen
BRINSTON, ONT. 652-2331

Plante Farm Eqpt. Ltd.
- UNIVERSAL DAIRY EQUIPMENT
- HOULE BARN EQUIPMENT
- SILOS AND SILO UNLOADERS
- MUELLER BULK COOLERS
- WIC FARM EQUIPMENT

Brinston 652-2009

Farm Custom Operators
Plowing
Liquid Manure Handling
Discing

Crowder McDonald Farms Inc.
Glen Crowder 826-2241

RALPH BUTER
CONSTRUCTION SERVICES
Butler Steel Buildings
Butler Grain Storage Bins
Modern Mill Feed Processing System
Dealer For Superior Silos
BUTLER
Box 152, Williamsburg 535-2820

"Your complete dealer"
ACRES
EQUIPMENT LIMITED
Winchester 774-2834
case. KUBOTA TRACTOR CANADA LTD. Patz

D & S
TILE DRAINAGE LTD.
R.R. 1, Winchester, Ontario K0C 2K0
LASER PLANE EQUIPPED
Bert Doornwaard, Proprietor, (613) 774-2974
Stewart James, Sales Representative, (613) 821-2784

For Complete
Farm Drainage Systems
Russtaal Drainage
Box 654
Russell, Ontario
Free Estimates
HAROLD STAAL
445-2097 445-3019

Agri Computers Inc.

Your agricultural computer specialists and consultants.
Call
Bart Geleynse
DAS BRINSTON 652-2353

R. ZERSCH RENTALS
FOR
FARM, INDUSTRY & HOME
- ☐ Liquid Manure Tankers
- ☐ Vacuum Tanker
- ☐ Lagoon Pumps
- ☐ Field and Haying Equipment
- ☐ Lawn and Garden Equipment
- ☐ Power Tools
- ☐ Bush Hog Rotary Cutter
- ☐ Water Pumps
- ☐ Scaffolding

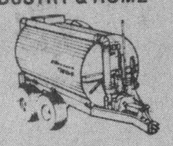
Custom farm work
Specializing In
LIQUID MANURE AGITATION AND SPREADING
Vernon 821-1298 774-2154

H. D. TILE DRAINAGE LTD.
A sure way to more profitable farming
CALL NOW SO WE CAN
HELP YOU PLAN FOR YOUR
DRAINAGE SYSTEM
Henry Doornwaard
Metcalfe, Ont.
821-2268



You can't stop winter
But you can lessen the blow.
Don't let winter catch you cold — make sure your heating equipment is ready.
24-Hour Service on
•Furnace repair and
•Fuel oil delivery
For complete home comfort, give us a call:
- Furnace cleaning
- Budget payment plan
- Fuel oil and stove oil
- Gasoline and diesel
- Kerosene oil

Shell
B.M. Graham Fuels Ltd.
527 Fred Street West, Winchester
774-2109

'Mr. Holstein' hangs up fieldman's cap

Grant Smith, longest-serving fieldman with Holstein Canada, to retire

SOUTH MOUNTAIN — When Grant Smith became a fieldman for Holstein Canada in 1943, he could easily do a headcount of the number of Eastern Ontario farmers keenly interested in improving their herds.

These days it is easier to count the ones who aren't.

There have been a lot of changes in the Holstein dairy business over the last 40 years and Grant Smith has had his hand in most of them.

Next month, the 64-year-old fieldman will be involved in another change. After 40 years of meetings and banquets in 11 Eastern Ontario counties, Grant Smith is retiring.

The longest-serving fieldman in Holstein Canada's history, he earned his nickname of "Mr. Holstein" through experience.

Born and raised on a Holstein farm in Lansdowne, he was always aware of the value of improving herds through breeding. His father started into purebred Holsteins in 1908, less than 30 years after the first purebred cattle were introduced in the province.

After graduating from the University of Guelph in 1941 with a B.Sc. in Agriculture, Mr. Smith worked for two years with the Concentrated Milk Producers Association.

He joined Holstein Canada in December, 1943.

Describing his job as one of directing information from the national association to producers, Mr. Smith said at a recent Dundas Holstein Club banquet that the long hours of travel over four decades has been compensated by the improvements he has seen.



Grant Smith, left, the longest-serving fieldman in Holstein Canada history, will be retiring from the position next month after 40 years on the job. Taking over is Lynn Boyd, right, a 44-year-old South Mountain resident who has been involved directly and indirectly with Holsteins all his life. Press Photo—Riley

"When BCAs were started in 1952," he said, "the BCA level was 92. Now it is over 160. I attribute a lot of that to better feed and management as well as genetics."

There has also been an improvement in attitude since 1943.

"I'm dealing with a lot of third generations of farmers I worked with in 1943," he said, "and the greatest satisfaction is seeing the continuation of these farms.

"I see a great future for Holsteins because so many farmers' sons and daughters are staying home. We're at a good level now, but they want to do better. I think we are going to see more production, and better typed animals who can stand that production, because of that attitude."

The greatest influence on the direction of the Holstein breed over the last four decades, he said, was unquestionably the introduction of artifical insemination on a wide scale in the 1950s and 1960s.

And genetic science, he predicted, will provide another staggering wave of breed improvement in the near future.

"With the technology we have today, it is only a matter of time," he said. Embryo transfer (taking fertilized eggs from a super-ovulated cow and transferring them to other cows; is in its infancy. When they learn how to select the sex, it will be the next major breakthrough for the Holstein industry."

Although he was not forced to retire, Mr. Smith said it is common policy to retire at 65 and he decided not to fight it.

Although he will now have a chance to spend more time with his wife Doreen and the opportunity to visit his three children more often, he will not be bowing out of the Holstein scene altogether.

Admitting that his visits to local farms have been as much enjoyment as work, he said farmers can expect to see him around every now and then.

"I've done a lot of planning on my retirement and one of those plans is to keep myself involved in the breeding aspect of cattle."

Lynn Boyd new fieldman

SOUTH MOUNTAIN — For the last 11 years, Lynn Boyd has said there is only one job that could entice him away from Biccum and McIntosh where he works as a salesman.

He now has that job.

Next month, Mr. Boyd, 44, will take over from Grant Smith as a fieldman for Holstein Canada in Eastern Ontario. The 11-county territory includes Dundas.

As far as the South Mountain resident is concerned, the major priority will be maintaining the high standard set by his veteran predecessor.

"I just want to continue what Grant has worked so hard to make a firm base of," he said.

The son of Hill Boyd of South Mountain, Lynn Boyd was raised on a Holstein farm and has continued to have an "indirect interest" in the operation of Kevlyndale Farms over the years.

His background with the farm, in which he has helped with merchandising and breeding programs, and his 16 years with the National Research Council as a technical officer have given him, he said, a good mix of practice and theory.

While with the National Research Council he also worked with a consulting engineering firm specializing in soil engineering.

For the last 11 years, Mr. Boyd has worked with Biccum and McIntosh in Winchester.

As the new fieldman for Eastern Ontario, Mr. Boyd will be involved in implementing and assisting with county club and regional breeding programs, offer advice on breeding and cattle management and "basically assist Holstein breeders to use Holstein Canada services profitably."

It's a challenging job, he says, one he is looking forward to.

"I know a lot of people in Eastern Ontario who are breeding Holsteins and there are a lot I will have to get to know," he says. "It will mean a lot of travel, but I'm going to enjoy it."

Mr. Boyd, his wife Joyce and their youngest of five children live just outside of South Mountain.

BANNISTER'S
AT THE CROSSROADS INN
200 Bridge Street, Manotick, 692-2585
Appearing Nov. 10, 11, 12
Wayne Rostad

COUNTRY KITCHEN
Restaurant, Dining Lounge, Tavern
Try our new Salad bar
will be included in the price of some meals or have the salad bar as a meal in itself.
Available Friday, Saturday and Sunday nights from 5pm to 10pm
Prime Roast Beef with salad bar, choice of potato and vegetable. 9.95
CHINESE BUFFET DINNER
Tuesday - Friday, 12 noon to 2 p.m.
Friday and Saturday, 5 p.m. to 10 p.m.;
Sunday, 5 p.m. to 9 p.m.
Winchester 774-2417
introduces the Salad Bar ALL YOU CAN EAT!

[Licensed under LLBO]


Treat your feet
To better work boots by Tufmac, Gorilla, Kaufman and Greb, C.S.A.
FROM $49.95
Lindsay and McCaffrey
GENERAL MERCHANTS
Main Street, Manotick 692-3368

Eagle Farm Equipment
(A Division of 123731 Canada Ltd.)
RR4, Winchester, Ontario K0C 2K0
Highway 43, 1½ miles east of Winchester
(613) 774-2677

USED TRACTORS
1486D, cab, air, duals, 1,200 hrs., exc. ... $26,500
3588D 2x2, new condition ... $39,900
786D tractor and cab, exc. ... $23,900
986D, new 18.4x38's, cab, 1,700 hrs., must be seen ... $24,500
H-186D R.O.P.S., good condition ... $15,900
584D 4x4, 2250 loader, 1,000 hrs. ... $14,900
684D, excellent, 1,800 hrs. ... $13,750
2444 Ind., c/w side-mounted hyd. driven rotary mower ... $4,500
3010D J.D., good condition ... $5,995
1737 Case skid steer, 60" bucket, 37 hp Case engine ... $7,950
800D Case tractor, runs well ... $2,950
1085D MF tractor, 18.4x34's ... $9,250

USED HAY AND FORAGE EQUIPMENT
37 baler, real good ... $1,495
4000 IHC windrower, c/w 12.5 draper and chassis mounted conditioner ... $14,900
480 J.D. P.T. windrower, 9', as is ... $1,295
New bedding chopper, 7 hp Honda ... $1,195
750 Dion harvester, 2 row & pickup, rebevel grinder ... $2,950

USED COMBINES AND HARVESTING
New Idea 1 row picker, excellent ... $2,300
715 combine, 743 corn and 12' grain ... $12,900
715 Q.A. combine, 843 corn and 810-13' ... $21,900
815 low profile, 1976 ... $14,700
915 Q.A. diesel hydro, new style mudhog, 28Lx26 rice, 14.9x24 rear ... $20,000
1440D, 800 hrs., excellent ... $39,900
J.D. 6600 combine, diesel ... $17,500
MF 750 diesel ... $22,500
6 row narrow MF head, as is ... $3,500
743 IHC corn head (for 715) ... $2,500
843 corn head, real good ... $4,800
843, completely rebuilt ... $6,800
844, excellent, rebuilt ... $5,500
810-13' and drum pickup ... $2,950
810-13' pickup reels ... $2,500
10' Sund Draper pickup, hyd. drive, like new ... $1,000
700 series 12' grain head, pickup, reels (for 715) ... $1,500

TILLAGE AND PLOWS
IHC 450 auto trip, 4x16, mounted ... $3,000
4F mounted Norcan plow, adj. 12" - 18", gauge wheel and 20" spring coulters ... $2,950
5F semi-mount, 142 Ford, 16" ... $750
3F MF, 14", mounted ... $200
J.D. 14' discs, 22" and duals ... $2,950
J.D. 14' discs, 18" and duals ... $1,750

New and Used Equipment
9.9% Interest
UP TO 48 MONTHS TO QUALIFYING CUSTOMERS
Watch for our Service and Parts Specials coming up next month.
EVENINGS:
Bert: 258-5022 Alphonse: 258-5665 John: 989-2877

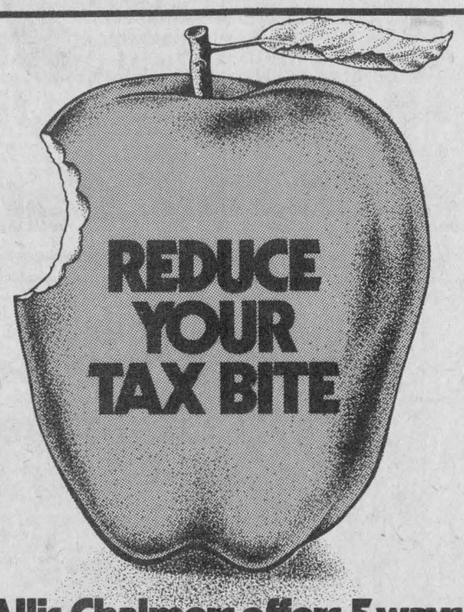
REDUCE YOUR TAX BITE
Allis-Chalmers offers 5 ways.
1. NO FINANCE CHARGES TILL DECEMBER '84.* Plus cash discounts on selected tractors. Take investment tax credit, capital cost allowance this year. And get Physical Damage insurance on equipment financed.
2. 9.9% 5-YEAR FARM FINANCE LEASE.** Lets you use new equipment, and enjoy all the benefits of leasing. Tailor a plan to fit your needs.
3. LOW-RATE RETAIL FINANCING. 9¾% A.P.R. (4-year term) or 11% A.P.R. (5-year term). Full tax benefits, and low payments.
4. BIG CASH DISCOUNTS, some of the biggest ever. Ask for details.
5. DOUBLE-BONUS DISCOUNTS up to $4200 when you buy a new tractor and implement together.
Allis-Chalmers reserves the right to alter or withdraw programs at its option. *Sept. 1, 1984 on Gleaner combine wheat models only. **Rental payments to include a money cost equivalent to a 9.9% A.P.R.
Better by Design
ALLIS-CHALMERS
CAMERON EQUIPMENT
VERNON 821-2176

Tune-Up and electronic engine analysis
CANADIAN TIRE

TOTAL SERVICE
All parts and additional installation extra
30.00 For most 4 and 6-cyl
40.00 For most V6 and V8
Stay tuned at your Canadian Tire Auto Centre. It could save you a lot on gas dollars as well as protect your engine against costly repairs. Make an appointment today for TOTAL SERVICE.
Here's what our experts do:
- Install Turbofire spark plugs
- Install rotor, condenser and points (if applicable)
- Inspect air filter
- Inspect PCV valve
- Scope check
- Check distributor cap
- Test hi-tension ignition wires
- Clean battery terminals
- Check and adjust drive belts
- Check engine oil level
- Service external heat riser valve (if applicable)
- Check automatic transmission fluid level
- Test antifreeze
- Check radiator heater hoses
- Pressure test radiator cap
- Pressure test cooling system
- Test starter draw
- Adjust timing and dwell angle
- Check choke and adjust the carburetor
- Test alternator output
- Test regulator voltage output
- Test ignition coil
- Test primary and secondary resistance
- Test engine cylinder balance and efficiency
- Analyze exhaust emissions
- Road test
Canadian Tire gives your vehicle TOTAL SERVICE
All parts and additional installation extra where required
CANADIAN TIRE ASSOCIATE STORE
...a lot more than tires
W.P. Henophy Ltd.
535-2845
Use Your Card or get 4% Cash Bonus Coupons on parts
HOURS: Monday to Thursday, 8:30am to 5:30pm; Friday, 8:30am to 9:00pm; Saturday, 8:30am to 5:00pm.

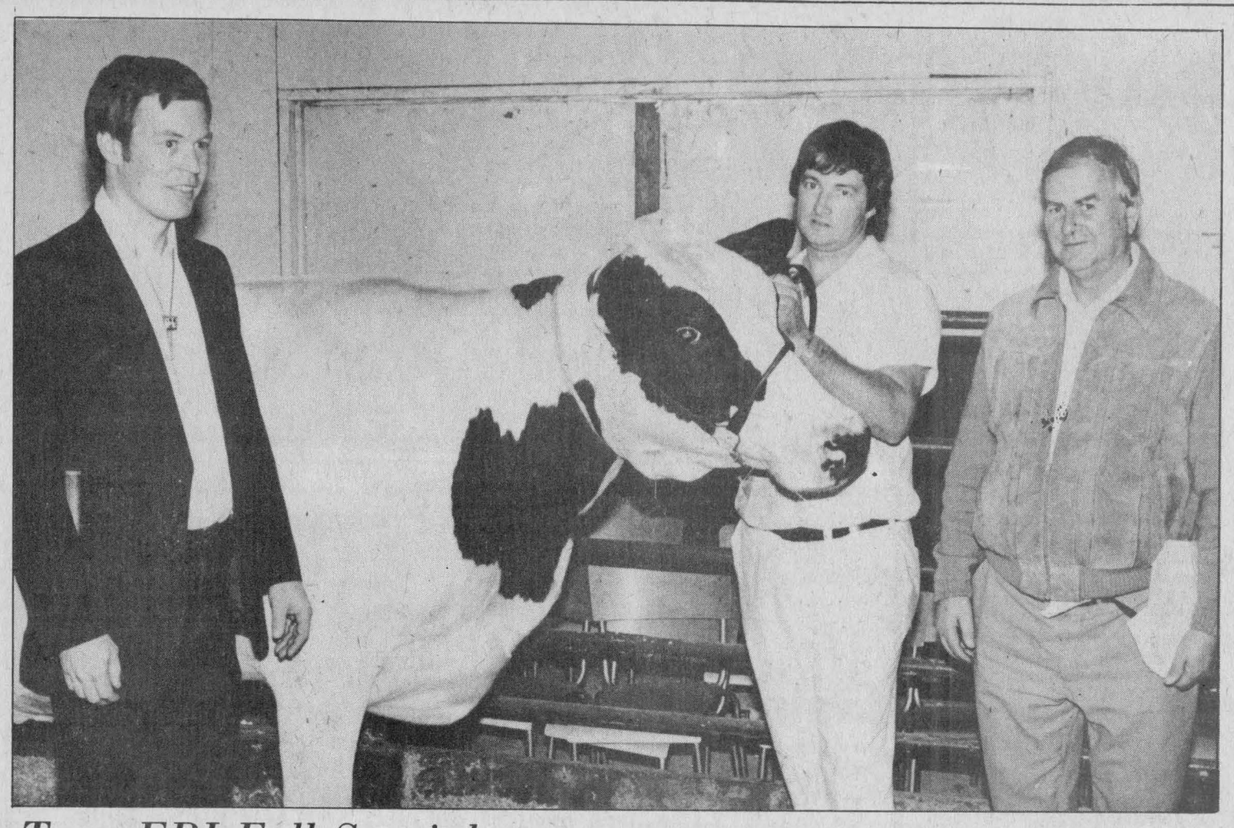

Tops EBI Fall Special

Creekville Mavis, born in July 1979, was the highest priced animal at the EBI Fall Special Sale held Monday at Fawcett's Sale Barn. Earl Floyd of Norton, N.B., paid $5,200 for the cow. From left are auctioneer Hugh Fawcett, Danny Johnston and purchasing agent Walter Smith of Florenceville, N.B. Press Photo—Must

Corn yields fall slightly

WINCHESTER — Despite predictions of a poor corn crop after the summer's drought, MacDonald Feed Mill handled almost the same quantity of corn this year as last.

"It was down a little bit, but we almost received as much as last year," said Wayne Summers at the mill.

"Yields were low, but we picked up a few new customers and it evened itself out."

Mr. Summers said the mill handled about 6,000 metric tonnes of corn this year, and 6,500 last year. He said he doesn't expect any more corn to come in this year.

This year's crop yields were about 10 bushels to the acre below average, Mr. Summers said. Yields in last year's record crop were as high as 50 bushels an acre above average, he said.

The smaller crop meant farmers had lower costs for trucking, and the good weather meant they paid less for combining.

According to Mr. Summers, farmers are getting $60 a tonne for their corn this year.

Manotick Acres sweeps show

Manotick Acres Angus, Manotick and Rideau Angus Farm, Kemptville shared the Grand champion prizes at the recent Angus Show at the Ottawa Winter Fair. Judge of the show was Brian Brunton of Sarnia.

The Grand Champion bull was a yearling bull, Manotick Acres Angus Affirmed 50P, with the reserve a January bull calf, Rideau Powermate exhibited by Rideau Angus Farm.

The Junior and Grand Champion female was Rideau Queen Mother 40P, a yearling heifer from Rideau Angus. The Reserve Junior Female was Manotick Acres Pauline and Reserve Grand Champion Female Tweedills Amans Blackcap were exhibited by Manotick Acres.

The Reserve Senior Champion Female was Showcase Blackbird Lass 9N, a two-year-old exhibited by Kevin MacIntyre of Greely.

The premier exhibitor banner, donated by MGE Farm, Renfrew was won by Manotick Acres.

Top winners in the individual classes included Manotick Acres with four firsts, three seconds and two thirds; Rideau Angus, three firsts, one second and one third; Romanko Family, one first, two seconds and three thirds; Rideau Angus, three firsts, one second and one third; John B. Wilson, three seconds and one third; Kevin McIntyre, one first; J.B. Wilson, one third.

IN 2525 HEAT UNITS, IT'S....
THE KERNEL
K1113



"Built Like A Tank", K1113 has quick drydown and strong stalks. This grain corn hybrid will stand with low harvest moistures and that means more dollar returns.

Pride ALL CANADIAN TEAM
Ferguson Farms Osgoode
Hank Staal Russell
Denis Marion Russell
Norm Tinkler Inkerman

Survey findings show discontent

OTTAWA — Veterinarians and farm organizations are not being given enough input into animal health policies developed by Agriculture Canada.

That is the finding of a survey recently completed by the federal ministry and released last month.

Questionnaires were distributed last fall to non-government organizations, educational institutions and other federal departments concerned with animal health.

Of the questionnaires returned, nearly 60 per cent cited dissatisfaction with Agriculture Canada's consultation efforts. Most said they found out about new or proposed government programs, policies and regulations at the fully-approved stage.

To improve the system, many organizations suggested a better flow of information between concerned organizations, earlier involvement of the private sector in the decision-making process and a more formal approach to consultations.

A majority of respondents also supported the option that a new organization be created to deal only with animal health issues.

Supporters of this option believe it could lead to better communication between the governments, veterinarians and producers. This, they say, would promote a better understanding of health issues and problems and lead to a more co-ordinated action.

Organizations opposed to it believe it would be too large and cumbersome to be effective.

Carleton wins steer competition

Annette Jensen of Gloucester, one of the many 4-H exhibitors from Carleton County, won the Grand Champion Steer Competition at the Eastern Ontario & Western Quebec Championship 4-H Show held recently in conjunction with the Ottawa Winter Fair. The steer, weighing 1,246 lbs., was later purchased by Moe Deir of Black Angus Freezer Beef, Manotick for $4.75 per lb.

The Reserve Grand Champion steer was exhibited by Steven James, Carleton Place, a representative from Lanark County. His steer, weighing 1,116 lbs., was purchased by Harold Crawford of Golden Dell Farms, Richmond, Ont. for $2.35 per lb.

Judge Brian Brunton of Sarnia placed the individual class champions as follows:

Heavy Weight Division: Champion - Annette Jensen, Carleton; Reserve Champion - Bret Fitzsimmons, Carleton (purchased by Rideau Auction, Winchester).

Medium Weight Division: Champion - Steven Boyd, Carleton (purchased by Ritchies Feed & Seed, Ottawa); Reserve Champion - Jim Good, Grenville (purchased by Alberts Meats and United Co-op, Kemptville).

Light Weight Division: Champion - Steven James, Lanark; Reserve Champion - Kim Warren, Carleton (purchased by Queensway Meats, Orleans).

Auctioneers, Stewart James & Carson Hill sold the 46 steers exhibited. The average selling price, excluding the Grand and Reserve Champions, was $1.22 per pound.

Allan Johnston Service Centre

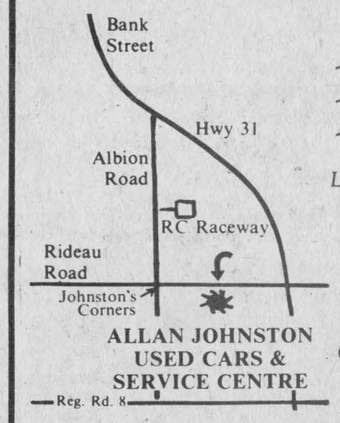

- General Repairs
- Towing Service
- Reasonable Rates

Leave your car in the morning, we'll see you get to work.

CALL 822-0452

ALLAN JOHNSTON USED CARS & SERVICE CENTRE
Reg. Rd. 8

BEEFS

Do you have a complaint or grievance about the actions of some civil servant or some branch or ministry or other government body of The Government of Ontario?

Then the Ombudsman is here to help you. Help you by listening to and investigating your complaints.

And members of the staff of The Ombudsman will be available in your area for private interviews at the address and time shown below. Whatever you have to say will be treated in absolute confidence.

You don't need an appointment – but, for your convenience, an appointment can be arranged by phoning or writing The Ombudsman beforehand.

Your complaint is important to you, and it deserves consideration. That's what the Ombudsman is for.

Town Hall, Council Chambers
546 St. Lawrence Street,
Winchester, Ontario
November 18, 1983
9am to 1pm

THE ONTARIO OMBUDSMAN

Suite 604, 255 Albert Street,
Ottawa, Ont. K1P 6A9 (613)234-6421

R-2000
SUPER ENERGY EFFICIENT HOME PROGRAM
1 — 4:30 p.m.
7 Days A Week
Starting Oct. 27

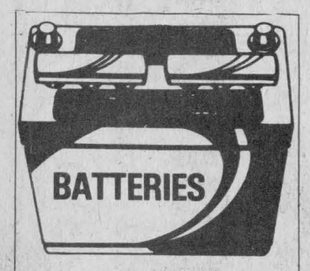

Available at affordable prices for all farm tractors - Give us a call!
DERKS FARM EQUIP.
448-2462

MARCHES M/M FOODMARKETS

YOUR HANDY SUPERMARKET

PRICES EFFECTIVE FROM MONDAY, NOVEMBER 7 UNTIL CLOSING SATURDAY, NOVEMBER 12, 1983. WE RESERVE THE RIGHT TO LIMIT QUANTITIES.

PLUS: SPECIALS OF THE WEEK

GENERIC MACARONI & CHEESE DINNER 225 g BOX 2/1.69
SUCCESS STANDARD, CLING PEACH HALVES 796 mL TIN .89
MIR LIQUID DETERGENT 2 x 750 mL BTL. 1.89
CLARK'S WITH PORK IN TOMATO SAUCE BEANS 394 mL TIN .59
REDPATH WHITE FINE GRANULATED SUGAR 2 kg BAG 1.49
BROOKPARK FROZEN BEEF, CHICKEN OR TURKEY POT PIE 227 g BOX .59

DEL MONTE APPLE, ORANGE OR GRAPEFRUIT JUICE 3 x 250 mL PKG. .99
HABISCO SHREDDIES CEREAL 500 g PKG. 1.39
CARNATION COFFEE MATE CREAMER 500 g JAR 2.29
JOLLY MILLER ORANGE FLAVOURED DRINK CRYSTALS 3 x 92 g PKG. .99
MONARCH HONEY BRAN MUFFIN MIX 340 g PKG. .79
ALLEN FANCY APPLE SAUCE 796 mL JAR 1.19
HABITANT TABLE SYRUP 750 mL BTL. 1.79
FBI SWEETENED OR UNSWEETENED CHILLED ORANGE JUICE 1.82 L JAR 1.89
MONARCH TEA BISK 500 g BOX 1.09
CAMPBELL'S CHICKEN NOODLE SOUP 284 mL TIN 2/1.79
STOKELY FANCY CUT GREEN OR CUT WAX BEANS 398 mL TIN .69
AYLMER CHOICE TOMATOES 796 mL TIN .99
WESTON ENRICHED WHITE (ONTARIO) BREAD 675 g LOAF .79
IDEAL FANCY WHOLE KERNEL CORN 341 mL TIN .49
GREEN GIANT FANCY WAX BEANS 398 mL TIN .69
WESTON (ONTARIO STORES) RAISIN BREAD 450 g LOAF 1.09
KRAFT NATURAL COLBY OR BRICK CHEESE STICKS 227 g PKG. 1.59
HIGH LINER FROZEN HADDOCK FISH & CHIPS 454 g BOX 1.89
FACELLE ROYALE WHITE OR YELLOW TWO PLY PAPER TOWELS 2 ROLL PKG. .99
GENERIC ALUMINUM 12 INCH FOIL WRAP 15.2 m BOX 1.39
ENERGIZER SIZE C AND D BATTERIES CARDED PKG. OF 2 2.99
GENERIC POWDERED DETERGENT 6 L BAG 2.29
KEN-L TREATS DOG BISCUITS 900 g PKG. 1.69
LYSOL LIQUID DEODORIZER CLEANER 425 mL BTL. 1.19

BEEF SALE

FRESHLY GROUND REGULAR GROUND BEEF 2.60 /kg 1.18 /lb
CUT FROM CANADA GRADE A BEEF, CHUCK BONE IN BLADE STEAKS OR ROASTS 3.04 /kg 1.38 /lb
CUT FROM CANADA GRADE A BEEF, CAP OFF RIB STEAKS 7.01 /kg 3.18 /lb
CUT FROM CANADA GRADE A BEEF, SHOULDER STEAKS OR ROASTS 3.92 /kg 1.78 /lb
DAVERN 454 g PKG. WIENERS .98
CANADIAN QUEEN HALVES OR QUARTERS BONELESS, SMOKED HAMS 5.25 /kg 2.38 /lb
DAVERN BY THE PIECE BOLOGNA 1.94 /kg .88 /lb
DAVERN STORE PACKED BEEF & PORK SAUSAGE 2.38 /kg 1.08 /lb
CUT FROM CANADA GRADE A BEEF, FIRST FIVE RIBS ONLY PRIME RIB STEAKS OR ROASTS 6.57 /kg 2.98 /lb
CUT FROM CANADA GRADE A BEEF CROSS RIB ROASTS 3.92 /kg 1.78 /lb
CUT FROM CANADA GRADE A BEEF, BONELESS STEWING BEEF 4.15 /kg 1.88 /lb
MARY MILES 500 g PKG. SLICED SIDE BACON 2.28
MARY MILES SMOKED PICNIC SHOULDER 2.82 /kg 1.28 /lb
FRESHLY GROUND LEAN GROUND BEEF 3.92 /kg 1.78 /lb
CANADIAN QUEEN 175 g PKG. SLICED MAC & CHEESE, MOCK CHICKEN OR BOLOGNA .78
MARY MILES STORE SLICED COOKED HAM LOAF 4.37 /kg 1.98 /lb

FRESH PRODUCE

PRODUCT OF U.S.A. TANGERINES SIZE 150's 1.48 DOZ.
PRODUCT OF SOUTH AFRICA OUTSPAN ORANGES SIZE 112's 1.19 DOZ.
PRODUCT OF U.S.A. CANADA NO. 1 ICEBERG LETTUCE .59 head
PRODUCT OF CANADA CANADA NO. 1 RUTA-BAGAS .51 /kg .23 /lb
PRODUCT OF CANADA CANADA NO. 1 GREEN CABBAGE .59 each
PRODUCT OF CANADA CANADA NO. 1, 10 LB BAG BOILER ONIONS 1.29 each
PRODUCT OF FRANCE CANADA FANCY GRANNY SMITH APPLES 1.74 /kg .79 /lb
PRODUCT OF U.S.A. CANADA FANCY BARTLETT PEARS 1.52 /kg .69 /lb

WINCHESTER M/M

Energy vocabulary crossword puzzle

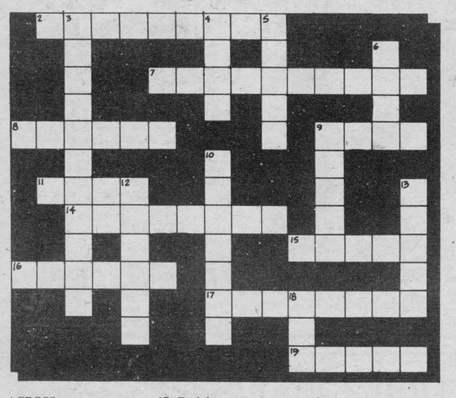

ACROSS
2. We must learn to conserve our natural . . . . . .
7. Helps keep the heat in our homes.
8. The best pop bottles are the ones you . . . . . .
9. In your home, the floor, ceiling and . . . . should be insulated
11. An energy source from the ocean and the moon.
14. What we must do to our natural resources.
15. Compost will make it greener.
16. We must save our resources for the . . . . .
17. Fuel for our cars.
19. When you leave a room, make sure you turn off the . . . . . .

DOWN
3. Fuel for a light.
4. The scarcer resources become, the more they will . . . . .
5. Another word for 'sun' power
6. A hard, black energy resource
9. This resource covers almost 3/4 of the worlds surface
10. What people throw away
12. Gas, oil, and coal all make . . . . .
13. Another word for garbage
18. What all plastics are made from.

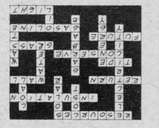

P.B. Piche Bros.

Rain Gutter & Siding Systems Ltd.

Ask about our **NEW** magnetic storm windows

- Storm doors
- Rain gutters
- Siding
- Regular and Heat Mirror Windows

It's never too late to keep warm air inside - Why pay high heating bills?

Call the professionals

543-3652

or 543-3602 or visit our office ... **Morrisburg Shopping Mall**

Are you burning too much fuel?

The RIELLO mectron can save up to 24%

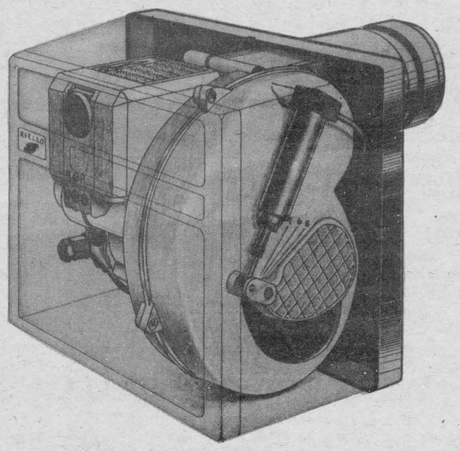

The clean functional outer casing encloses an ultra modern "high tech" designed unit with advanced solid state electronic controls, programmed pre-purge (ventilation) cycle, fully automatic combustion air damper and a finely balanced pump-motor-fan assembly. The "mectron" burner is the result of many years of research and development.

The best burner obtainable.

24-HOUR SERVICE ON

•Furnace repairs •Fuel oil delivery

For complete home comfort needs, give us a call regarding:

•Insurance plan for oil furnaces
•Budget payment plan
•Oil, electric, gas furnaces
•Heat pumps, air conditioners
•Electronic air cleaners
•Fuel oil, stove oil, diesel and gasoline
•Plumbing and sheet metal

Have you had your furnace cleaned and serviced this fall?
GIVE US A CALL

Emergency 24-Hr. Number 543-3196

Edgerton-Baker Fuels

(A Division of Universal Terminals Ltd.)

Winchester 774-3560 774-2158

Fall Home

Energy $aver



A supplement to the Winchester Press Wed., Nov. 9 1983

Read this before insulating your home

This is an introduction to the basics of insulating. You probably already know about its benefits; most people do. Properly installed, insulation can dramatically increase the comfort of your home and lower your fuel bills. So dramatically, in fact, that some homeowners can't resist rushing headlong into the job. This enthusiasm can be an expensive mistake. Insulation is safe and effective **only** if it's correctly installed and if the proper materials are used. Take the time to do it right — the **first** time.

Before you even being insulating, seal your house with caulking and weatherstripping to make it as airtight as possible. Wherever you can, install an air vapour barrier as part of the insulation process. This is a layer of impermeable material, usually 6 mil polyethylene, that you attach to the **warm** side of the insulation. Provided it is continuous and well sealed, it will serve the double function of blocking air leaks and preventing moisture from seeping into the insulation or walls. If installing a plastic air vapour barrier is impractical, you can still protect your insulation by covering the walls with an oil-based paint and caulking around baseboards, recessed lights, electrical outlets and so on.

When you're ready to insulate, you have the alternatives of hiring a contractor or doing the job yourself. If you decide to contract out the work, get several written estimates.

Even if you opt for hiring a contractor, you should know something about different insulating materials and methods.

When you're choosing insulation, ask about the cost, the insulating value, where the product can be used and how it's installed, whether it can withstand mositure and whether it is fire-retardant. With that information in mind, decide what would best suit your house and your budget.

Here are the common types of insulation and some of their characteristics:

FIBERGLAS
- Inexpensive
- Insulating value of RSI .021-mm (R 3.03-in.)
- Can be used throughout the house — a frequent choice for attics and wall cavities
- Available as **batts** or as **loosefill**, which is blown or poured in place
- Needs an air vapour barrier

CELLULOSE
- Inexpensive
- Insulating value of RSI .025-mm (R 3.61-in.)
- Can be used in attics and wall cavities
- Is blown or poured in place
- Needs an air vapour barrier

RIGID INSULATION
- **Expensive**, due to higher insulating value per mm (inch)
- Insulating value from RSI .027-mm (R 3.89-in.) for expanded polystyrene to RSI .042-mm (R 6.06-in.) for polyurethane
- Can be used anywhere space is limited
- Some have air vapour barrier properties; some do not
- Highly flammable unless covered

RSI (R in Imperial units) is simply how the effectiveness of insulation is measured: the higher the number, the greater the insulating value.

The Ontario building Code's minimum standards for new housing in Southern Ontario currently sets the recommended minimum insulation level at RSI 2.1 (R 12) for walls and RSI 5(R 28) for the roof and ceilings (which is being increased to RSI 5.6 or R 32).

COSP grant available for air-tight stoves

As part of its policy to encourage Canadians to use less oil, the federal government offers financial assistance, with certain stipulations, to homeowners who go "off oil". Any system (including airtight wood stoves) which reduces oil consumption by 50 per cent or more is eligible. The (taxable) COSP grant pays for half the cost of the alterative heating system up to a maximum of $800.

The program is effective for conversions made on or after Oct. 28, 1980 and will continue until December 1990. Application forms are available from the federal government's Conservation and Renewable Energy Office, 2242 Lakeshore Boulevard West, Toronto, M8V 1A5. Keep the COSP grant program in mind when you are estimating the cost of your wood heating system. For more information, call 1-800-268-2207 (toll free) or 416-252-5866.

JACK
- Gasoline
- Diesel Fuel
- Stove Oil
- Furnace Oil
- Lubricants

MacMillan FUELS LTD
Chesterville
448-2360

SAFETY
QUALITY
EFFICIENCY

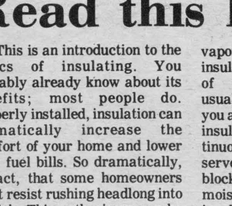
UNICORN with blower & heat exchanger

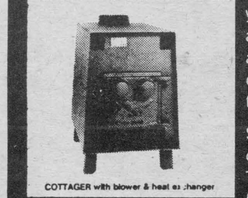
COTTAGER with blower & heat exchanger

Our fuel-efficient wood-burning stoves are built with your safety in mind. Their attractive design is ideal for a small cottage or large room. And, have security, knowing you'll keep warm and never miss a hot meal in the event of a power failure.

Shop and compare!
Then see your Lakewood dealer. He will advise you on the stove that is right for your heating needs and safe installation procedures.

EMBRUN PLUMBING SUPPLY INC.
HOURS:
Wk. Days: 7AM-5PM
Saturday: 9AM-1PM

Authorized Agent For LAKEWOOD STOVES
Embrun 443-5258

Think Pink!



Stop heat loss with Fiberglas Pink Insulation

For our customer Convenience



RENT A
10 HP Log Splitter
Completely Portable (Deposit required)
$30.00 PER DAY
or $50.00 per weekend
Call for reservations

MicaFill now in stock

Always A Buy At A Pal Yard
Hwy. 31, south of Winchester



Retail Lumber And Building Supplies
774-2830

Winterizing the Canadian home

The rising cost of home heating has prompted many Canadians to install weather stripping and fiberglass insulation. Although insulation and weather stripping help hold down fuel bills, there's more to total home "winterization."

Preparing for the winter begins in the fall with a walk around the house to check all windows for cracks and dried putty. While you're repairing the cracks, caulk the gaps between storm windows and window frames, being careful to leave slits for drainage. A home repair manual will provide instructions on repairing windows.

Since the sun spends its winter in the Southern Hemisphere, open all curtains and blinds on windows facing south during the day to draw solar heat and close them immediately after the sun sets.

Seal off windows facing north with sheet plastic or, at least, keep the curtains closed.

A major, but often unrecognized, source of heat loss comes from home foundations. An eight inch thick concrete wall insulates only about as well as a double pane of glass.

Digging a foot to a foot-and-a-half below the sill and installing builder approved styrofoam insulation will stop a large part of foundation heat loss.

Taking small measures, such as sealing garage doors and the cracks around room air conditioners, can add up to noticeable reductions in monthly fuel bills. Rubber insulation that is nailed to the bottom of garage doors is widely available.

On a bright, sunny day cracks and gaps around window air conditioners are glaringly apparent. They can be filled with adhesive backed foam stripping cut to size.

All adhesive weather stripping and insulating tape will seal better when applied to a surface that has been cleaned and rinsed thoroughly.

Although a fireplace draws more heat out of a house than it generates, a crackling fire on a cold night can provide a feeling of warmth. With materials found around the house, a chimney can be cleaned and made to draft better.

First, fill a thick cloth sack with three to five pounds of sand or fine gravel. Securely tie the bag closed with the end of about 40 feet of rope. Open the flue, then seal the opening of the fireplace carefully with plastic.

Gently lower and raise the bag in the chimney three or four times to shake most of the soot loose. Allow at least an hour for the dust to settle before removing the plastic cover.

Hopefully, this winter will be a mild one and hopefully these tips will make the cold a little easier to tolerate financially. Remember, never during the winter is spring more than three months away.

SAVE ON ENERGY COSTS

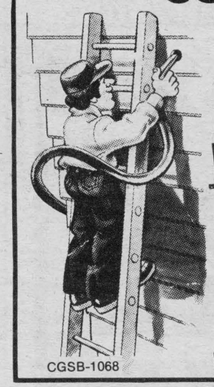
CGSB-1068

Insulate Attics and Walls
CELLULOSE WOOD FIBRES
Owner Operated
Free Estimates Given
CALL
Keith Wagner
Winchester 774-3848

H. L. PERKINS LUMBER CO. LTD.
& Building Supplies
For Your Home Renovations

WESTERN RED CEDAR YARD CLEAN-UP

2 x 4	1 x 6	4 x 4 x 12
35¢ lin. ft.	27¢ lin. ft.	55¢ lin. ft.
2 x 4 x 10	4 x 4	4 x 4 x 14
30¢ lin. ft.	60¢ lin. ft.	55¢ lin. ft.

Lifts of assorted weathered western red cedar at very special prices for entire lifts.
All stock graded std. btr. or 1 and 2 but stock weathered or culled by us. Cash and carry.

2x4x92½ SPRUCE STUDS 1.59 ea.
2x3x8 SPRUCE 1.09 ea.
2x4x8 ECONOMY SPRUCE 1.09 ea.

½" 4x8 DRYWALL 4.99 cash & carry

WESTERN RED CEDAR

2" x 4"	45¢ lin. ft.
2" x 6"	77¢ lin. ft.
2" x 8"	85¢ lin. ft.

WESTERN RED CEDAR SIDING

⅝" x 4" Clear T&G V Joint	43¢ lin. ft.	⅝" x 6" Log Cabin Siding	65¢ lin. ft.
⅝" x 6" Clear T&G V Joint	77¢ lin. ft.	.10" Waney Edge	76¢ lin. ft.
½" x 8" Clear Cedar Bevel	60¢ lin. ft.	⅝" x 6" x 8' Stk. V Joint	50¢ lin. ft.
⅝" x 4" x 8' Stk. V Joint	29¢ lin. ft.		

Ask About Quebec Deliveries

PERKINS H. L. PERKINS CO. LTD.
Homecare BUILDING CENTRE



Where Quality Cedar Is a Family Tradition
(SMITHS FALLS RD. and HWY. 16)
NORTH GOWER, ONT.
PHONE 489-3735 232-0666
Mon.-Fri. 7:30-5 p.m.
Sat. 7:30-noon

Don't get left in the cold!



Call us for:
- Gasoline
- Fuel oil
- Diesel fuel
- Kerosene
- Home heating

We install and service all makes of furnaces.
24-Hour Service
W.O. Stinson & Son Ltd.
Hwy. 31, Leitrim 822-7400
Full Service Gas Bar Open 7 Days a Week

TEST FIRE A FISHER WOOD STOVE.



Drop by now and ask for a free demonstration of a serious wood stove. We have the full Fisher Stoves* product line. And we'd love to show how one can cut this winter's fuel bill by as much as 50%. Come by today!
Fisher Stoves
© 1980 FSII

Professional Installation
Drop in for an estimate
MEMBER CANADIAN WOOD ENERGY INSTITUTE SERVING THE SOLID FUEL INDUSTRY
Winchester Fireplace & Stove Centre
494 York Street
Winchester 774-3632

FISHER. NOW THAT YOU'RE GETTING SERIOUS.

Home energy down the drain

Next to the furnace, your hot water tank is the biggest user of energy in your house.

If you want to use less hot water, does it matter if you shower or take a bath? To find out, all you need is a bathtub and a ruler.

Th next time you take a bath, before you climb in, measure how deep the water is.

The following time, take a shower, but put the bathtub plug in, so the shower water stays in the tub.

After you have gotten out of the shower, measure the depth of the water.

Does a bath or shower use more water? How much more?



MAGGIO FLOORING LIMITED

TILE

Fantastic Array of Tile Samples
Ceramic - Mosaic - Slate & Quarry Tile

Installing a Stove?
Renovating your bathroom or kitchen?

● QUARRY TILE - Just right for behind stoves. For fireplace or in front of entrance ways

● WALL TILE - To beautify your bathroom, kitchen or rec room

Over 300 styles to choose from

FLOORING

•Installation of Parquet Wood Flooring
•Sanding & Finishing of Hardwood Floor

Maggio Flooring is your local Armstrong Floor Fashion Centre. We carry a complete line of Armstrong Flooring styles like Coraire, Candide, FFC Solarian, Sundial, Sundial Solarian, Designer Solarian, Grandstand, Tredway & Corlons.

Armstrong floor fashion center

Large In-Store Selection

We carry a full line of carpet in stock - Both Commercial & Residential!

Specials of the Month

HARDING

- Casino Royal
- Charming Touch
- Unforgetable

Perfect for any room in your home.

Large Selection of Quality Carpets by - Burlington, Richmond, Peerless, Coronet, Harding, Bigalow

Many - Many Rolls of Carpet Specials

CARPET

15% off all wallpaper orders
26 Books to choose from
FAST DELIVERY
WALL SPECIAL

● Check our full line of cleansers for all kinds of cushion & no-wax floorings.

● We carry a complete line of spot removing chemicals for every problem stain.

Steam Cleaning & Scotchguarding of Carpets

Choice of having them cleaned in your home or at the shop.

CLEANSERS

Maggio Flooring has a complete line of TURFS for all your needs

POOLS - PATIOS - STEPS - SUNPORCHES

Turfs are wear, stain & Fade resistant - not affected by exposure to water, snow or salt

MAGGIO FLOORING - *is small enough to handle SMALL JOBS & large enough to HANDLE BIG JOBS*

We at Maggio Flooring BUY BETTER to bring you BETTER BUYS.

Your ONE STOP for all FLOORING & WALL NEEDS

MAGGIO FLOORING LIMITED
Brockville

● Free Estimates
● Guaranteed Workmanship

Hwy. 29, 2 miles N. of Parkedale 342-5880
Mastercharge, Chargex or credit arrangements can be made



How to cut energy bills

Your second biggest energy bill this fall and winter will probably be for supplying hot water to your household.

You could save a lot of money by taking cold showers all winter, but there are other less drastic steps which can reduce the bite that water heating takes out of your budget.

In the average home, the hot-water heater consumes 20 percent of the total energy cost. It takes more than twice the energy spent on lighting, cooking and running appliances, and is only second to house heating, which accounts for 70 percent of the total.

Turn down the thermostat — that's the simplest and most effective way to save money on your hot-water tank.

Very few households require water temperatures above 120 degrees F., and 110 degrees F. is satisfactory for most hot water uses.

Lowering the thermostat on your water heater also means that less heat from the tank will be lost to the cooler air surrounding it.

Another way to save money on your water heating is by insulating your tank. All hot-water tanks have some internal insulation, but by covering the exterior you can increase the tank's ability to retain valuable, expensive heat.

If your hot-water tank feels warm when you touch the sides, especially if your tank is in an unheated basement or on an open porch, insulation is a must-do project.

To insulate your hot-water tank, take a single 3½-inch roll of R-11 fiberglass blanket and wrap it around the tank for measurement. After making the appropriate marks, remove the blanket and trim it to size.

Before positioning and sealing the insulation with duct tape, however, the Ortho book suggests that you remember the following:

Do not block the pilot light or access to controls of any gas heater.

Do not cover the top of a gas heater or put insulation anywhere near the burner.

If you don't expect to use the hot water for a long period of time, make sure your gas or oil heater has a pressure release valve. Otherwise, the additional insulation may make the water overheat.

Make a note of your serial number in case you need to get a part for your particular model.

Once your hot-water tank is insulated, you will find that, in one or two seasons, the money you save on water heating will more than pay for your initial investment of about $20 for fiberglass and duct tape.

Home Hardware

Home of the Handyman

See us for weatherstripping, door and window sealers and caulking

"THE ENERGY/MONEY SAVER"

VENMAR Ventilation

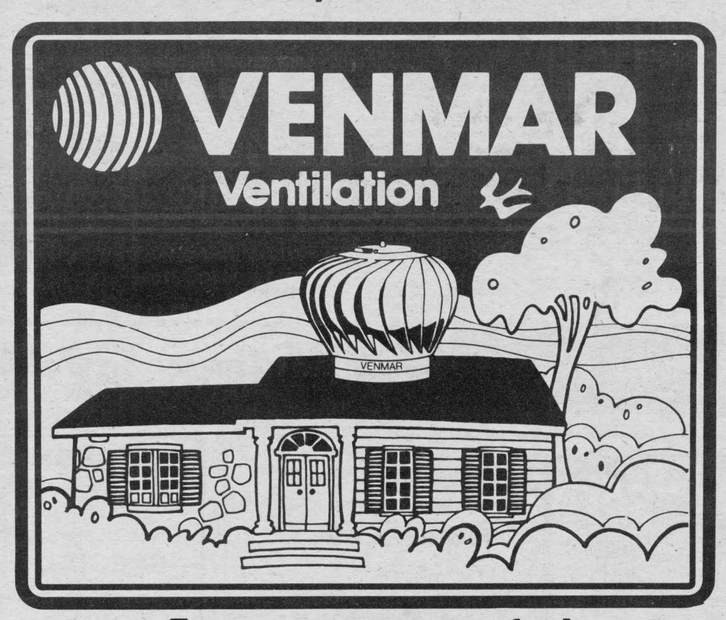

Four season comfort with Venmar ventilation system

In summer

The sun heats up your house through the windows and the attic. This stifling heat generates humidity and unpleasant odors from the basement and the building materials. Thanks to the VENMAR ventilation system, your house will be up to 10° F cooler, and your basement will breathe easier. So your best solution again: the VENMAR ventilation system — sturdy, efficient and guaranteed. You can SEE your house breathe!

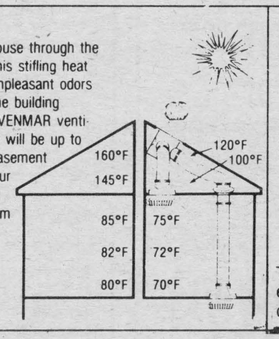

In winter

When doors and windows are sealed your house has breathing problems. Your heating system repeatedly heats the same stale air; your heating costs climb; the level of humidity inside your house soars; and your windows fog up. Your best solution: a VENMAR ventilation system — STURDY, QUIET, GUARANTEED. "Insulation's best friend."

The VENMAR system is eligible for the government of Canada's CHIP grant.

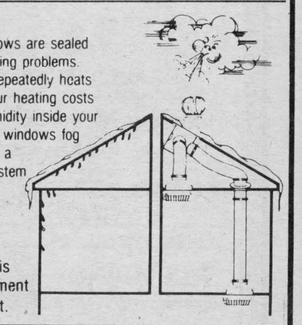

Home Hardware

GEGGIE'S HARDWARE LTD.

Hwy. 31 at VanCamp Rd., Winchester
774-2700

Renovations

. . . and you ask 'How much?'

How much will you have to pay for a specific remodelling job? If you ask a remodelling contractor he won't have the slightest idea until he actually makes a survey of the house, because houses and conditions vary so widely.

But we can tell you the averages. Just remember that many jobs cost a lot more than the average and many cost a lot less.

Prices will vary according to the quality of materials you select, the time it will take to do it, the weather, unexpected job problems and often how much the home-owner interferes with the workmen.

Just be sure to hire a remodelling contractor you can trust, starting with the firm's affiliation with his national trade association (which means he conforms with a national ethical code), and check with your local Better Business Bureau and check references.

Then you can be reasonably sure you are getting value for the money you spend.

A survey of 2,500 remodelling contractors divulged the following:

Kitchen remodelling, $7,299. The range here usually is $6,000 to $16,000, including new cabinets countertops, appliances, sink.

Bathroom remodelling, $1,853. This is an extremely low figure, too low to include much bathroom cabinetry beyond a vanity cabinet.

Bathroom addition, $5,330. Again, this could not include much cabinetry, a feature that is needed most.

Room addition, $15,105. This will depend very much on size of the room. For 400 square feet, it will probably range from $18,000-$24,000.

Finishing an attic, $6,450.

Adding a second storey, $20,150.

Enclosing a porch, $3,897.

Adding a garage, $5,467.

Adding a fireplace, $1,370. For a factory built energy-efficient model 42 or 43 inches, with floor-to-ceiling brick, raised hearth and 6-foot mantel, it would average $2,500.

Roofing job, $3,945.

Siding job, $3,231. But, as in roofing, how big is your house? To get 1,500 sq. ft. of aluminum siding with quarter-inch insulating board underneath, it would range from $3,350 to $4,300.

Window-door replacement, $1,099. That's an actual average, but to get 18 vinyl prime windows with insulated glass, two vinyl storm doors and two prime wood doors it would run $6,300 to $10,500.

Solar space-water heating, $6,530.

Insulation, $804.

TODAY'S BEST CHAIN SAW DEAL IS A STIHL!

HI-PERFORMANCE RUGGED, STIHL FEATURES INCLUDE:
- Anti Vibration system
- Automatic oiling
- High power-to-weight ratio
- QUICKSTOP® Chain Brake (on most models)

FREE
A $42.50 *Pro-Kit Absolutely Free When You Buy Any 028,032 Or 041 Stihl Chain Saw
(*Based on models with 21" bars)

FOR THE PRICE OF THE SAW THE STIHL PRO-KIT IS YOURS AT NO EXTRA COST!
- Extra cutting chain
- 250 ml mix oil
- Chain file
- Sharpening vise
- File handle
- Hook 'n adjust tool

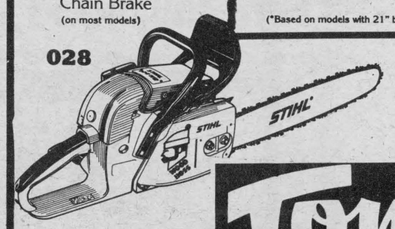

STIHL® The World's Largest Selling Chain Saw

Tom's AIR COOLED ENGINES LTD.
Hwy. 31, Vernon
821-1060

BYTOWN LUMBER

Fall Home Fix-Up Time



INSULATE & SAVE WITH OFI FIBERGLASS
INSULATION
CMHC ACCEPTANCE NO. 9521

R12 3½"x15"x48" $14.39/ BDL. OF 90 SQ. FT.
R20 6"x15"x48" $13.39/ BDL. OF 50 SQ. FT.
OTHER THICKNESSES AND SIZES AVAILABLE AT PRICES UP TO 15% LOWER THAN OTHER BRANDS
SALE LIMITED TO OUR STOCKS

FOR THE SMALL INSULATION JOB
FIBERGLASS MINI ROLLS OFI
$5.95 ROLL (Available in R8 - R10 - R12)



IN OTTAWA SOUTH ... IT'S BY-TOWN, QUEENSDALE
(Near Bank)

MASONITE PRE-FINISHED PANELLING
4x8x⅛
SPECIAL! Woodland Ash $6.95
No. 2 Grade
Sale Limited To Our Stocks

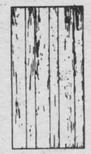

WHITE HOMECAULK
89¢ Tube (300 ml) Reg. $1.29
DOW SILICONE SEALANT
SALE! $5.89 Tube (White or Clear)

POLYETHELENE PLASTIC FILM
2 MILLx72"x500 SQ. FT.
$5.00 ROLL Reg. $6.00
4 MILLx72"x500 SQ. FT.
$9.95 ROLL Reg. $11.20 Will cover almost anything



MINI ROLLS
10'x25'x4 MILL
$5.95 ROLL SPECIAL! Reg. $7.50

Make sure you visit our store before starting your fall projects — knowledgeable sales people and "Free how-to brochures" will make them much easier than you think!

BYTOWN LUMBER DO-IT-YOURSELF CENTRES BONHOMME
Ottawa South: Queensdale at Bank (Hwy. 31) 733-9317 Mastercard & Visa accepted

Upgrade your heating system

You've sealed the air leaks and added insulation; now consider your heating system. Is it sabotaging your energy conservation efforts? If your furnace is too large, too inefficient, improperly maintained or too old, you're wasting energy.

When you've sealed and insulated, you may discover that your heating system is no longer appropriate to your lower energy needs. So you may want to buy a smaller more efficient unit, especially if your present system is near the end of its life. If you have an oil furnace, you should probably think about switching to another fuel, like natural gas or electricity. The federal government's Canada Oil Substitution Program (COSP) is intended to assist homeowners with the initial expenses of conversion. If you convert from oil to one of the allowable alternative fuels, you may be eligible for a taxable grant paying 50 per cent of the cost, up to $800. For more information, write The Federal Conservation and Renewable Energy Office, 2242 Lakeshore Blvd. West, Toronto, ontario M8V 1A5.

Keep in mind that if you change from oil to natural gas, you'll probably have to install a chimney liner to prevent the brickwork from being eroded by the condensing flue gases.

Upgrading your present oil furnace might be a sensible alternative if it's still in good shape.

If you're considering either replacement or upgrading, the free booklet **Make the Most of Your Heating System** (published by the Ministry of Municipal Affairs and Housing) will describe your options and help you come to an informed decision. Then, talk over your plans with a heating contractor.

In the meantime you can improve the operation of your present system. And of course if you're keeping the furnace you now have, you want it working at maximum efficiency.

There are a number of simple strategies to improve the performance of any heating system.

First, you should ensure that the furnace is functioning properly by having it inspected and serviced. Regular inspections are essential for safety and must be done by a certified oil burner mechanic or gas fitter. Oil systems need servicing yearly, while gas systems should be serviced once every two years.

The Billpayer's Guide to Furnace Servicing, available from the federal Department of Energy, Mines and Resources, gives detailed explanations of what's necessary for proper servicing. Briefly, it means cleaning or replacing dirty parts, checking the safety controls and tuning the burner.

But there's more to maintenance than the occasional service call. Ask the serviceman to explain the operation of your furnace and to demonstrate the procedures you can do for yourself. Most basic of these is cleaning or changing the filters. A furnace with clogged or dirty filters can burn up to 25 per cent more fuel, so regular cleaning should noticeably lower your fuel consumption. You can also adjust the furnace fan belt to ensure that it's at the right tension, permitting about 25 mm (one inch) of play.

You can improve the efficiency not only of your furnace but of your heat distribution. A recent Ministry of Municipal Affairs and Housing study reported that a forced air system delivers an average of only one third of the heat generated by the furnace to the rooms upstairs. The ducts are generally uninsulated and leaky, spilling much of the heat into the basement and walls. If your basement is warm, you can probably assume this is why. Seal ductwork joints with silicone caulking or commercial duct tape and insulate ducts that are longer than 2 metres, especially if they run through a cold room. You can buy a foil-faced fiberglas duct wrap made for this purpose.

Balance your heating system by adjusting the dampers and floor registers and closing the registers in rarely used or overheated rooms. You may have to experiment to get the warmth where you want it. Make sure the heating outlets aren't blocked by furniture and drapes.

The efficiency of hot water distribution systems can be similarly improved. Insulate exposed heating pipe with foil-faced fiberglas pipe wrap. Make insulated boards to place behind your exterior wall radiators: you do this by cutting a piece of foil-faced rigid insulation to a size slightly smaller than the rad itself. Leave an air space between the insulation and the radiator. From time to time, bleed air from the radiators by opening the valves until all the air bubbles sputter out and you get a steady stream of water.

Each degree C that you lower the setting of your thermostat saves you three per cent of your fuel bill.

For Gasoline, Farm Diesel, Commercial Diesel, Furnace and Stove Oil, call

Scobie Fuels
Metcalfe 821-1515

Ask about our
- Furnace Protection Plan
- Sales, Service and Installation



EG EMBRUN GLASS & MIRRORS INC.

- Glass and Screen Repairs - Mirrors - Tabletops - Store Fronts
- Safety Glass - Double Glazed Units - Mirror Doors - Patio Doors
- Aluminum Doors and Windows-Window and Door Renovations
- Insurance Claims

56 FORGET ST., EMBRUN, ONT. 443-3634

ELMIRA STOVES WORK.

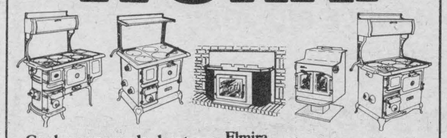

Cook your meals, heat your home, stay warm all winter and be more self-sufficient with a wood or coal burning appliance from Elmira.

Elmira Stove Works AUTHORIZED DEALER

Professional Installation
Drop in for an estimate

MEMBER CANADIAN WOOD ENERGY INSTITUTE SERVING THE SOLID FUEL INDUSTRY

Winchester Fireplace & Stove Centre
494 York Street
Winchester 774-3632

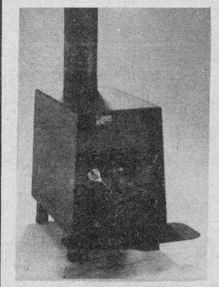

Lakewood Stoves

(Pictured at top left)
COTTAGER
The Cottager's contemporary design allows you to combine the time-honored benefits of wood-heating and good looks.
(Pictured at top right)
UNICORN CATALYTIC
Here is classic styling — offering maximum economical operating efficiencies and safety features of the Lakewood Catalytic Combustor.

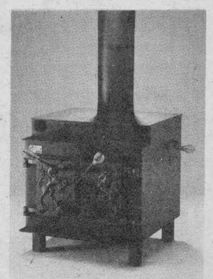



HERITAGE SIDE DRAFT WOOD STOVES

(Pictured at bottom left)
THE MODEL 20
New this season!
(Pictured at bottom right)
MODEL 20 FIREPLACE INSERT
Complete with the best technology that has gone into all Heritage wood-burning appliances.



KBS Kemptville Building Supplies
½ mile north of Kemptville on old Highway 16
258-3463 Ask For Quotations

Red meat stabilization plan details ironed out

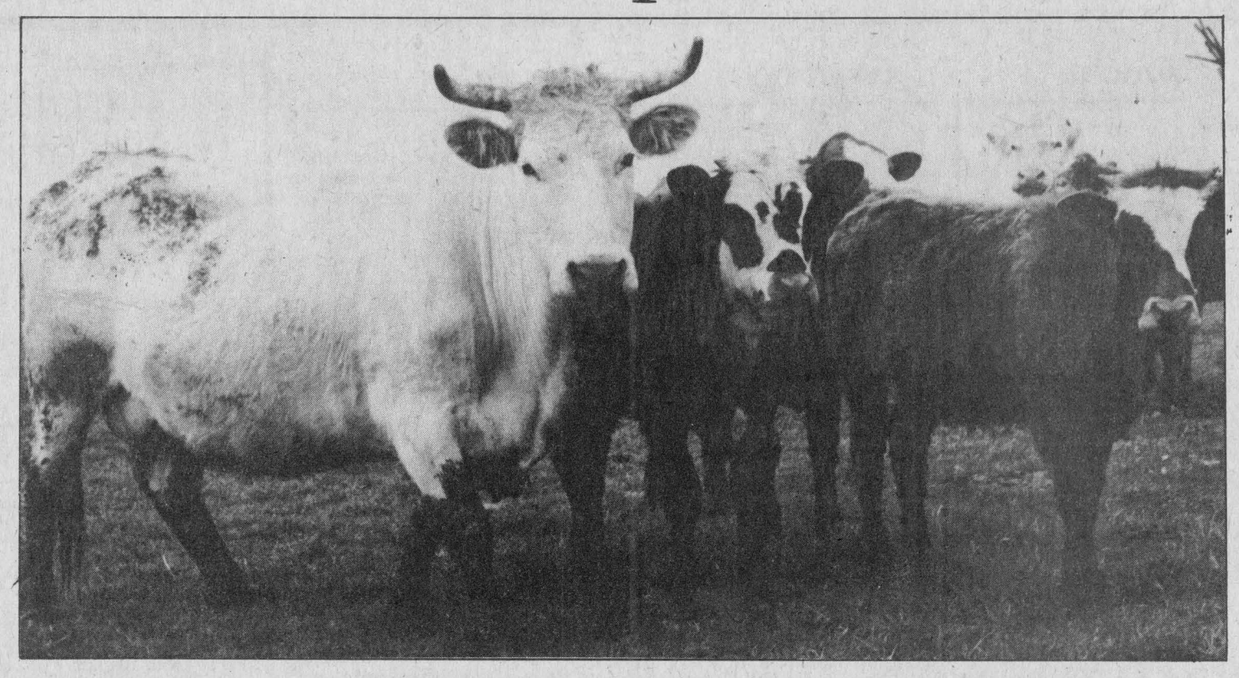

A draft proposal for a new red meat stabilization plan has been worked out by the federal agriculture ministry and the ministries of three provinces. Ontario, Alberta and Saskatchewan have backed the plan and Manitoba has given it tentative approval. Announced last week in Ottawa, the plan allows for separate programs to cover cow-calf operations, slaughter cattle, hogs and lambs. In all of the programs, the federal and provincial governments' contribution will be limited to six per cent of producers' market returns. Press Photo—Riley

OTTAWA — Federal Agriculture Minister Eugene Whelan and agriculture ministers from three provinces have agreed in principle on a new income stabilization for red meat producers.

Ontario Agriculture Minister Dennis Timbrell, Saskatchewan's Lorne Hepworth and Alberta's LeRoy Fjordbotten, whose provinces represent the majority of red meat production in Canada, said they were happy with the agreement worked out at the end of October.

Manitoba Agricultural Minister Bill Uruski, who was among the ministers who signed the original agreement, did not take part in the announcement here last week, but is expected to be consulted separately on the proposed plan.

The remaining provinces may join the program in the future.

The participating provinces will now meet with producer groups in their province to discuss the draft proposal. The ministers will also have to get provincial cabinet approval for the plan.

The principles of the draft proposal were established during a July conference of agriculture ministers in Brudnell, P.E.I.

According to the draft, the stabilization plan will be administered by the Agricultural Stabilization Board. The board will in turn be guided by a red meat stabilization committee with federal, provincial and producer representation.

Participation in the plan by producers will be voluntary with the cost of the plan picked up by the federal and provincial governments and the producers taking part in it.

To compensate for the differences between commodities, the draft calls for separate plans for cow-calf production, slaughter cattle, slaughter hogs and slaughter lambs.

In each program, the governments' contribution will be limited to six per cent of producers' market returns. Producers can opt for a higher level of support, but will have to finance that extra support by themselves.

The stabilization plan will only cover production for national domestic consumption.

Gilles Lavoie, director general of the Farm Income Services Branch of Agriculture Canada, said last week the draft could be legislated within six months if there is no major opposition to the proposal.

"It is still a long process in that we have to consult all the producer groups," he said. We hope to have all those consultations by the end of the month.

"Then there is the parliamentary process. You have to go through the first, second and third readings and the senate would have to provide its input. And this process, even if we didn't anticipate any opposition, would be at least three months."

Although the plan has only been endorsed by four provinces, including Manitoba, Mr. Lavoie said the government's legal advisors have given the green light for its implementation across the country.

"Of course, we are going to request a more in-depth analysis of all the legal concerns," he said, "but the first indication is that it will be a plan offered to all producers in Canada and that if one province doesn't want to join then it is up to the province to explain why.

The biggest legal manoeuvre, Mr. Lavoie admitted, will be in those provinces where the governments already have existing support contracts with producers. In two provinces, British Columbia and Quebec, the level of support offered is already higher than the level offered by the proposed plan.

As it stands now, the proposed plan would only be available to producers in participating provinces.

Among the changes that will have to be made to the current stabilization act to make way for the new program are a switch from a 12-month support period to quarterly periods (made at the request of provincial agriculture ministers) and splitting the program to allow for differences in support payments.

Although some figures have been discussed, the amount of money required to run the new stabilization plan is not yet being publicly debated.

"Since we don't know what the answer will be from producers or how many provinces are going to join, it is quite premature to talk about how much it is going to cost," Mr. Lavoie said. "There are still a number of different scenarios."

The Agriculture Canada official said there has so far been no strong opposition to the proposal and that producers who took part in a federal-provincial producers task force last March were generally in favor of it.

"I don't think there will be any strong opposition," said Mr. Lavoie. "Of course there will be producers who say 'we need' or 'we want something more than that. We want a higher level of support.' But if you want more support you have to consider the cost attached to it."

Built into the draft of the new stabilization plan is a "sunset clause" which will terminate the act after a certain period of years unless a new agreement is reached to continue the act. "It forces a review after a period of time," said Mr. Lavoie.

The draft announced in Ottawa last week is being considered a major stepping stone in a process that has dragged on for years. Part of the reason for the breakthrough is being attributed to the rough ride red meat producers have experience during the last two years.

"It is easier when you are in a tough situation to agree on something like this," Mr. Lavoie said. "I would say the timing is right."

DFA wants S. Nation dredged

WILLIAMSBURG — The south branch of the Nation River will have to be dredged to stop tile drainage outlets along the branch from silting up, says Dundas Federation of Agriculture vice-president Gordon Garlough.

"A small increase in depth would make a vast difference in the performance of tile drainage in the area," Mr. Garlough said.

He said DFA member Cliff Howse will be contacting the Ontario Ministry of Agriculture and Food (OMAF) head office in Toronto to find out whether such a project would be the responsibility of Matilda Township, where the branch is located, or the South Nation River Conservation Authority.

If the south branch is considered a municipal drain like the South Castor, Mr. Garlough said, Matilda Township council would contract a survey company to have a cost estimate provided.

The DFA is now attempting to discover whether the preliminary studies would be handled through the township or the conservation authority.

Dredging would provide a drainage outlet for the farms along the south branch, which Mr. Garlough said are located on some of the best clay soil in the county.

Because the land in the area is so flat, he said, tile outlets silt up "once or twice a year," and have to be cleaned out.

DFA members last year unanimously agreed to fight proposed plans by SNRCA to reduce the width of the channel from 80 feet to 35 feet in this year's channelization project.

The DFA expressed the concern that narrowing the channel would seriously affect flood conditions and drainage in the area.

Because of the DFA's opposition, the width was reduced only to 65 feet as a compromise, Mr. Garlough said.

Money for the channelization project was granted under the federal-provincial Eastern Ontario Subsidiary Agreement.

Win paintings at art show

CHESTERVILLE — Six area residents were winners of oil paintings during an art show in Chesterville, Sun., Oct. 23.

Winners of the free draws are M. Pollock and Mrs. John Wouters, both of Winchester; Aurea Genier, Chesterville; Mrs. Atbaas, Moose Creek; Bob Martin, Chesterville and Mrs. Willis, Crysler.



Ages 6 - 18

Pin an award on a kid who deserves it.

Ontario's community newspapers and CP Air co-ordinator and patron of the Ontario Junior Citizen of the Year Awards Program, are seeking entries for 1983.

Recipients will receive a Junior Citizen lapel pin, plaque, $200 and a family picture with the Lieutenant Governor of Ontario.

Nomination forms are available at this newspaper. Contact:

Winchester Press
774-2524

Deadline for nominations: November 30, 1983.

A Community Project of CP Air and this newspaper.
CP Air

Henderson's
Custom Meat Cutting Shop
AND ABBATOIR
Tuesday is slaughtering day
Government inspected beef and pork for sale
1 mile east of Elma
448-3471
Quick freezing and boneless cutting our speciality.

OFFICIAL PASSPORT PHOTOS
I.D. — CITIZENSHIP
FINISHED WHILE-U-WAIT
WAYNE LAPRADE PHOTOGRAPHY
CHESTERVILLE
448-2321
After 5pm call..... 448-2852

Thinking about knitting some warm socks for the winter months ahead?



The KnitWit Shoppe carries Dress Sock Yarn in 8 colors.

KnitWit Shoppe
Winchester 774-3228

BYTOWN LUMBER

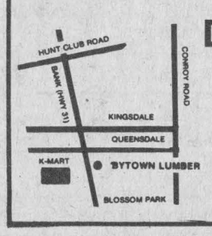

Do-it-yourself centre
Ottawa South:
Queensdale at Bank (Hwy. 31)
Weekdays: 8am - 5:30pm
Fri., 8am - 9pm; Sat., 9am - 5pm
Phone 773-9317

COME AND SEE THE HOME OF THE 21st CENTURY
27 Ault Drive, Ingleside, Ontario
The R-2000 Home can save you up to 80% of your energy costs

The Government of Canada and Bruce Grant Construction Limited invite you to visit an exciting new kind of home: a comfortable, affordable, family home that is designed to cut energy costs up to 80% — the super energy efficient R-2000 Home. When you visit the R-2000 Home, you'll learn how these homes incorporate energy features that are likely to remain in effect into the 21st century and how many of them are heated for less than $200 a year.

Builders will be on hand to discuss the purchase of an R-2000 Home and to explain the construction techniques and equipment that provide comfort, lasting value and low energy costs.

BRUCE GRANT CONSTRUCTION LIMITED
Renovate with confidence.
615 PITT ST., CORNWALL, ONTARIO 938-8004

Open House viewing times until November 30th, 1983.
7 days a week.
1 — 4:30 p.m.

HEATED BY: Cgas — YOUR BEST VALUE IN ENERGY
R-2000 SUPER ENERGY EFFICIENT HOME PROGRAM

See the R-2000 — the Home of the 21st Century.

Energy, Mines and Resources Canada / Energie, Mines et Ressources Canada
Canada

EVERYONE THOUGHT YAMAHA HAD DONE IT ALL LAST YEAR. EXCEPT YAMAHA.

Last year we outdid everything on snow. This year we even outdid ourselves. Not only did we come up with our usual breakthroughs, innovations and advancements, we created two entirely new snowmobiles. So for '84 we can say the best isn't yet to come, the best is here right now.

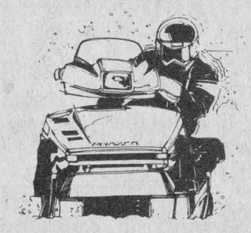

THE PZ480 PHAZER. DESIGNED TO LET YOU MEET WINTER HEAD ON.

Uniquely styled. Uniquely crafted. Unlike any snowmobile you've ever seen before. The only thing better than its looks is the way it performs.



IT TOOK YAMAHA TO BUILD A BETTER YAMAHA—THE BR250 TRANSPORTER.

You'll find everything you liked about our original Bravo 250 is on our new Bravo Transporter. Plus a little more. We've just made it tougher in all the right places so you get more muscle for the money.





YAMAHA
The way it should be.

Floyd Thompson Snowmobile Sales
P.O. Box 55, Brinston, Ontario K0E 1C0
Telephone 652-2486

Service Is Our Middle Name

SERVICE IS OUR MIDDLE NAME
METCALFE SERVICE CENTRE LTD.

Red Hot Deals

New Deutz DX120, canopy, list $47,280. Special C&C..... $27,950

New Deutz DX130, cab, air, list $57,120. Special C&C $34,950

New New Idea 213 manure spreader, 176 bu., list $7,600. Special C&C $5,500

New New Idea 324 - 327, 2-row picker, husker wide, list $19,680. Special C&C..... $11,000

Versatile 555, cab, air, 4WD, low hours, excellent. Special C&C $52,000

Massey 550 diesel, cab, S.P. combine, 13' grain platform, 4-row N. corn..... $34,850

KHD DEUTZ FAHR · VERSATILE · GEHL FARM EQUIPMENT · KVERNELAND · Killbros GRAVITY GRAIN BOXES · AVCO NEW IDEA

P.O. Box 250
METCALFE
ONT. K0A 2P0
613-821-2893

SERVICE IS OUR MIDDLE NAME — METCALFE SERVICE CENTRE LTD.
11 miles North of Winchester Hwy. 31 at Metcalfe corner.
ORFEDA

Service Is Our Middle Name

SUMMERS
INSURANCE BROKERS INC.
GENERAL INSURANCE
WINCHESTER
774-2515 or 774-2519

Bouris Wilson Scott & Proctor
Chartered Accountants
BOX 216, VICTORIA ST.
METCALFE, ONTARIO
R. WM. LYON, B.Comm., C.A.
PARTNER
BUSINESS: 821-3195 RESIDENCE: 989-2725

(613) 821-2554
METCALFE
Custom Air Ltd.
HEATING & AIR CONDITIONING
INSTALLATIONS
WAYNE E. IRVEN
R.R. 3
Metcalfe, Ont., K0A 2P0

Metcalfe PHARMACY LTD.
Delivery service available
Hours: Mon. - Fri., 10-6; Sat., 10-5
Victoria St., Metcalfe 821-1224

Edgerton-Baker Fuels
A Division Of Universal Terminals Ltd.
WINCHESTER 774-3560 MORRISBURG 543-2800
- Fuel Oil, Gasoline, Diesel
- Oil Burner Sales and Service
- Insurance Plan and Budget Payment Plan available

BICCUM McINTOSH LTD.
- General Insurance
- Animal Mortality Insurance
- Life Insurance

504 Main St.
Winchester
774-2832
All your insurance needs

Greg Erwin Heating
OIL, GAS AND ELECTRIC
AIR CONDITIONING AND HEAT PUMPS
Service and Installation, Commercial and Residential
Wood Combinations
Authorized natural gas dealer for: NCgas CLARE MEDALIST
FREE ESTIMATES
R.R.2, Mountain 989-6145 [ANYTIME]

WARD MALLETTE
Chartered Accountants
547 ST. LAWRENCE, WINCHESTER
774-3403 or 774-3549

Armstrong Burner Service
Oil, Gas, Electric Furnaces
SERVICE AND INSTALLATION
Authorized Natural Gas Dealer For NCgas
- Parts Plan
- Sheet Metal
- 24-hour Service
- Free Estimates

CLEAN NOW AND GET FREE EFFICIENCY TEST
(until September, 1983)
774-3522 ASK FOR DWAINE
WINCHESTER

DOUGLAS STEL
LAWYER
1355 Bank Street
at Billings Bridge
523-1200
Evenings by Appointment
Preferred Areas of Practice
- Family Law and Divorce
- Real Estate
- Personal Injury, Motor Vehicle & General Litigation

HONEYWELL, PASCOE & GARAY
BARRISTERS & SOLICITORS

Classifieds

Business & Professional Directory

AUTO, HOME, LIFE INSURANCE
R.R.S.P., Annuities, Group Insurance, Tax and Estate Planning. New non-smokers rates.
ROBERT N. HART
Office: 258-4452, 8:30-10am
Home: 774-3517 after 5pm
Imperial Life

R. BRYSON PATTERSON
Optometrist
215 Van Buren Street
Kemptville
Mon., Tues., Thurs., Fri.
10am - 5pm
Telephone 258-2274

HAZEN MELDRUM LTD.
Ontario Land Surveyors
W.J. Johnston, O.L.S.
Resident Surveyor
610 ST. LAWRENCE STREET
WINCHESTER, ONTARIO
Tel. 774-2414 P.O. Box 394

GARY BREYER
London Life Insurance
New Non-Smokers Term Insurance
Residence: 543-3378
Morrisburg

KINKAID AND LONEY MONUMENTS
Smiths Falls, Ontario
Monuments erected anywhere in Eastern Ontario.
Smiths Falls 283-3480 Morrisburg 543-3184
Winchester Area
GERALD C. HOLMES
774-2665, Evenings
Authorized Dealer For
ROCK OF AGES MEMORIALS
11tfc

BROCKVILLE MEMORIALS MONUMENTS
Brockville - 342-4505
Winchester and Area - Elizabeth Elliott - 774-2448 - 774-3514
CEMETERY LETTERING

TOM HALSALL
Computer Services
826-2294
Programs tailored to your business needs.
REASONABLE RATES
Box 393, Osgoode
K0A 2W0
30

Notices

NOTICE
TO EXPECTANT MOTHERS
Visit Audrey's
1490 Bank Street, Ottawa
(South of Billings Bridge)
For maternity dresses and sportswear and ladies' fashions. They're affordable.
Phone 733-0689
20tfc

ALCOHOLICS ANONYMOUS
If you want to drink that's your business. If you want to stop, that's ours. Call AA, 774-5351 or 774-5179. For families of Alcoholics (ALANON), 774-2233. 46tfc

NOTICE
Custom slaughtering Mondays only. For trucking service phone 448-2324.
EARL'S MEATS
CHESTERVILLE 448-2324
10tfc

PASSPORT PHOTOS
15 Minute Service
Also Citizenship, Visa, etc.
PHILL POTTER PHOTOGRAPHY
Greely, 821-2252
Open Friday until 9pm
Closed Monday
30c

NOTICE TO CREDITORS AND OTHERS
In the matter of the estate of Willard B. Bellinger late of the Township of Mountain, in the county of Dundas, retired farmer, deceased.
Notice is hereby given, pursuant to The Trustee Act, that all persons having claims or demands against the Estate of Willard B. Bellinger, late of the Township of Mountain, in the County of Dundas, retired farmer, deceased, who died on Aug. 10, 1983, are required to deliver, or send post paid, full particulars of their claims to the undersigned Solicitors of the Executors of the Estate of the above-mentioned decedent, on or before the 3rd day of December, 1983.
Take notice that after such last mentioned date, the executors will proceed to distribute the assets among the parties entitled thereto having regard only to the claims of which notice shall then have been received by them.
Dated at Winchester, Ontario, this 2nd day of November, 1983.
Cass, Workman
Solicitors for the Executors
P.O. Box 390
Winchester, Ontario
K0C 2K0
30-32c

Notices

NOTICE OF CREDITORS AND OTHERS
In the matter of the estate of Helen Maude Muir late of the village of Winchester in the County of Dundas, widow, deceased.
Notice is hereby given, pursuant to The Trustee Act, that all persons having claims or demands against the Estate of Helen Maud Muir, late of the Village of Winchester, in the County of Dundas, widow, who died on July 23, 1983, are required to deliver, or send post prepaid, full particulars of their claims to the undersigned Solicitors for the Executor, of the estate of the above-mentioned decedent, on or before the 3rd day of December, 1983.
Take notice that after such last mentioned date, the executor will proceed to distribute the assets among the parties entitled thereto, having regard only to the claims of which notice shall then have been received by him.
Dated at Winchester, Ontario this 2nd day of November, 1983,
Cass, Workman
Solicitors for the Executor
P.O. Box 390
Winchester, Ontario
K0C 2K0
30-32c

NOTICE
Board your horse. Box stalls available. Phone 821-2549. 30

NOTICE
Guitar, banjo, mandolin lessons. Phone 821-2549. 30

Wanted

WANTED — First and second calf heifers. Also, if you are having a household or farm auction, for satisfaction call Harold Ball at 448-3161 or 774-3118. 10tfc

WORK WANTED — Carpentry, interior and exterior painting. Also wallpapering. Apply to Don Barkley, Inkerman, RR1. Phone 989-5460. 26tfc

WANTED — Beef hides, no stones in the bag. Blom's Meats, Mountain, Ont., 989-2093. 15tfc

WORK WANTED — Building movers; basements; hy-hoe; excavator; fence line removal; ditching; dozers; trucks; Class A weeping beds installed; sand; gravel, topsoil, fill, crushed stone. In business since 1950. Sullivan Brothers, 448-2332. 47tfc

WORK WANTED — Barkley Plumbing and Heating. We specialize in Myers pumps and softeners. Service and installation of furnaces - wood, wood-oil, wood-electric, oil and electric. Paul Barkley, 989-2844. 6tfc

ARTICLES WANTED — Top prices paid for scrap metal, brass, copper, lead, batteries, radiators. I.R. Bell and Son, 3000 Copeland Street, Cornwall, 933-1119. 21tfc

JUNIOR OFFICE CLERK
Duties involve routine clerical work, related mainly to accounts receivable and accounts payable. Typing an asset; accounting education and experience necessary. For application forms please contact United Co-Operatives of Ontario, 4593 Bank St., 822-1586. 29-30c

WORK WANTED — Custom tree trimming and removals, insured. Phone 774-2131. 29-30

WANTED — Looking for hairdresser or apprentice. Call 821-1488. 28tfc

WANTED TO BUY — Cash paid for crocks, oil lamps, washboards, old dishes, guns, furniture and household contents. 448-3525. 24-32

WORK WANTED — Trucking corn to elevator. Call Ivor Mallows, 774-6410. 25-32

WORK WANTED — Painter over 40 years experience, interior and exterior. Free estimates. Nick Huttinga, RR3, Winchester, 989-5208. 22tfc

WORK WANTED — Mother of one will care for your child, in my home. Nutritious meals, hours flexible. Phone 821-3316. 29-30

WANTED — Family size dairy farm in Eastern Ontario with a milk quota in the neighborhood of 175,000 litres. Clients are interested now for early spring possession. Call Wallace Morris, Broker, Finch, 984-2227. 29-30

WORK WANTED — Secretarial service for individual, groups or small businesses. Typing, ledger keeping, etc., by the hour or piece. Call Barbara, 989-2115. 30

WANTED TO BUY — Old postcards, used or unused, 1920 or prior. Albums or singles. Phone 774-2205. 30

Wanted

PRESCOTT & RUSSELL COUNTY BOARD OF EDUCATION
Applications are invited for qualified teachers of French to English speaking children. For supply teaching as required at Russell Public School. Applicants are requested to apply directly to the school: Russell Public School, Dean Loucks, Principal, Box 250, Russell, Ont., K0A 3B0. 30-32c

HELP WANTED — Registered nurse for night duty in private home. Box 213, Morrisburg or phone 543-2575, Thursday or Friday, 6-8. 30

WANTED TO RENT — A room in the Winchester area. Call 774-3368 after 5 o'clock and ask for Steve Hudson. 30

HELP WANTED — Finishing carpenter required immediately for R2000 homes. Salary negotiable. Call John Berkers after 6pm. 826-2883. 30c

WANTED — Building for painting machinery. Inquire, 989-2982 and 652-4491. 30-31

WANTED TO RENT — Adult lady looking for an older country home with some land in south-eastern outskirts of Ottawa. Phone 436-5662. 30-31

WANTED — Barn cleaner complete. Prefer high flights. 692-3659. 30

WORK WANTED — Cows clipped at reasonable prices. Phone 448-2052. 30

WANTED — Used fridge and stove, in good working order. Phone 774-2811 after 6pm. 30

WANTED TO RENT — Well drained land. Phone 692-3659. 30

For Rent

FOR RENT — Russell Legion Branch 372 hall rental. Phone secretary, 445-2879; treasurer, 445-5357. 20tfc

FOR RENT — Barn with stable cleaner. Mounain area. Phone 774-5160. 28-30

BOARDING — Box stall or complete stable. Reasonable. Metcalfe area. Phone 821-2587. 28-33

FOR RENT — 2 bedroom apartment in Winchester. Stove and fridge included. Phone 989-2848. 30

FOR RENT — 3,000 gal. liquid manure spreader, $150 per day, or complete liquid manure removal job. Phone 448-2680, Morewood. 29-30

FOR RENT — Modern, older 2 storey 3 bedroom home on 4 acres, 3 miles from South Mountain, $300 per month. 1 or 2-year lease, immediate possession. Grant Booth Real Estate, 989-2636. 30

FOR RENT — Large clean comfortable rooms, weekly. T.V., carpet, 4-piece bath, linen and towels supplied. Light cooking equipment, heated. Call 1-543-2879. 30-37

FOR RENT — Storage space — any vehicle, any quantity of materials, reasonable, safe. Phone 821-2587. 28-33

Lost

LOST — 5-month-old male hound, white, black and tan with blue collar, answers to Sam. Orvil Fawcett, 774-3128. 30-31

For Sale

FOR SALE — Hay, 2,000 bales. Phone 821-1298. 27tfc

FOR SALE — One hoof trimming rack and equipment, $300. Phone Rick Shaw, 523-2719. 29-31

FOR SALE — 4' x 8' x 16" hardwood cords, split and delivered, $35. Phone 543-2265. 29-30c

Apples
Smyth's Orchard
FRESH APPLE JUICE
Bring Your Own Containers For Apples
652-2477
N
Hwy. 31
Williamsburg
Open 'till Dark

For Sale

MYERS
FOR SALE — Water systems and conditioners, crystal softener salt, sales and service and repairs. Black Lumber Co. Ltd., 543-2188, 543-2933. 17tfc

ALTA BANK USED FURNITURE
Two floors of quality used furniture to choose from. Visit our store at 1725 Bank Street South, Ottawa. We BUY good quality used furniture and antiques. Call 731-2245 collect. 17tfc

FOR SALE — Surge pipeline milking systems, parlors, feeding systems, water treatment equipment, stand-by power supply, new and used vacuum pumps, bulk tanks, milker pails and buckets. Beattie and Ideal water bowls. Peter Babcock Ltd., Surge Dairy Farm Equipment, 984-2991. 17tfc

WATER SOFTENERS
Myers pumps, iron and sulphur filters, chlorinators and plumbing supplies. Murphy Sales and Service, Brinston, Ontario, 652-4802 or 652-4803. 17tfc

FOR SALE — Fruit baskets for all occasions. Delivery available. Durant's Flowers, 448-2354. 17tfc

FOR SALE — Now available: balloons and flowers for all special occasions. Happy Birthday, Happy Anniversary, It's a Boy, It's a Girl, etc. Delivery available. Durant's Flowers, 448-2354. 17tfc

FOR SALE — Well aged C1 steer beef. Sides $1.39 lb.; fronts, $1.20 lb.; hinds, $1.75 lb. Cut and wrapped for freezer. Country Meat Market, Dunbar, 448-2123. 18tfc

FOR SALE — Firewood — dry slab wood, $9.50 per full cord. Phone 543-2666. Prost Cedar Products Ltd. 27tfc

FOR SALE — 1983 Yamaha trimoto, model 200. Phone 652-4191. 26tfc

PLYWOOD SUPER SPECIAL
— 4'x8' Spruce 3/8'', $9.30; 1/2'', $14.95; 5/8'' square edge, $15.95; 3/4'', $19.25; 5/8'' tongue and groove fir, $17.75; Aspenite 7-16'', $6.75. Phone 613-764-2876. 18tfc

ARTICLES FOR SALE — Used steel pipe and plate. I.R. Bell and Son, 3000 Copeland Street, Cornwall, 933-1119. 17tfc

ART SANGER UPHOLSTERY
Large supply samples. Refinishing and stripping. Wood, hand-stripped. Free estimates. Phone 543-3266. 17tfc

FOR SALE — Refinished furniture. Carman Refinishers, Iroquois, 652-2011. 17tfc

FOR SALE — Mastercraft three-speed humidifier, like new; complete gun-burner for oil furnace; Audiovox AM-FM car stereo radio and cassette player with speakers; wedding gown and veil, size 16. Phone 774-6553. 29-30

FOR SALE — Sides of beef, $1.29 lb.; sides of pork, $1.05 lb.; ground beef, 10-pound lots, 99c lb. Blom's Meats, Mountain, 989-2093. 22tfc

FOR SALE — 1973 Chev Impala, $200 or best offer. Phone after 5pm, 448-3588. 29-30

FOR SALE — Uebler Manufacturing Ltd. — Factory introduction of new hydrostatic drive 40 bu. feed carts. November specials — save $$$. Contact Edsel Byers Farm Equipment Inc., Winchester. Sales, parts and service, 774-3340. 29tfc

FOR SALE — Pet food, 20c lb., approximately 50 lbs., frozen, cut small. Blom's Meats, Mountain, 989-2093. 17tfc

FOR SALE — Golden Retriever pups, parents registered. Ready to go beginning of December. Phone 989-2745. 29-31

FOR SALE — Alternator with PTO. Standby power, 9000 watts. Like new. Reasonably priced. Phone 989-5532. 30-31

FOR SALE — 1 used F.M. lo-band mobile radio system, complete. 3 mobiles, 1 base c-w base antenna, priced to clear. Phone 652-4844. 30c

Badger
FULL LINE FARMSTEAD COMPANY
FORAGE HANDLING & LIQUID & SOLID MANURE SYSTEMS
Garry Murphy
Sales & Service Ltd.
Brinston 613-652-4802

Classified Advertising Rates

All Classified Advertising Payable In Advance

10 cents per word, $2.00 minimum.

Classifieds will be accepted by telephone, but must be paid by 10am Tuesday, for publication on Wednesday.

Tel. 774-2524

Classifieds Deadline: 10am Tuesday, for publication Wednesday.

For Sale

FOR SALE — Polled Dorset ram, purebred with papers, proven reliable. Age 3½ years. 821-2834. 30-31

FOR SALE — 1971 six cylinder Dodge window van, motor and body in good condition, will safety. Phone 543-3266. 29-30c

FOR SALE — International Model 710 auto reset plow, four-furrow semi-mount. Patz spreader, 350 bushel, with end gate, 3 years. Phone 774-2083. 30-31

FOR SALE — 1978 Chev Malibu Classic, 100,000 km, 305 engine, good condition. Asking $2,700. New water bed with Halcyon heater and bookshelf headboard. $400. Phone 989-5233. 30

NOW OPEN — Discount and Clearance Store. End of line clearances, etc. Limited number, while supplies last. Orange pop, $3.99 for 24 cans; 40-piece socket set, $6; butcher sets from $10; hunting knives, $6 and up. Cash and carry. 539 St. Lawrence St., Winchester. Open 9am to 5:30pm; Friday, 9am to 9pm. 29-30

FOR SALE — Warren Red laying hens, 1½ years old, $1 each. Phone 821-1787. 30-31

FARM FOR SALE — Vernon area, 150 acres, 19 acres tiled, clay loam. Large dairy barn and silo, machine sheds. Beautiful early century 4 bedroom brick home. Asking $198,500. Wallace Morris, Broker, Finch, 1-984-2227. 30-31

FOR SALE — Three Lakewood Cottager stoves at special prices. Call 652-4802. 30c

FOR SALE — Antique tub with feet and pipes, $50; TV stand, $20; hi-fi stand, $20; 39'' mattress, $20. Phone 989-5380. 29-30

FOR SALE — Fresh shop hogs, 99c lb. Cut and wrapped for freezer. Country Meat Market, Dunbar, 448-2123. 28tfc

FOR SALE — Australian Blue Heeler pups, 774-3041 after 5pm. 29-30

FOR SALE — GMC, 1979, P.S., P.B., heavy duty suspension, 305, new paint, immaculate condition. Phone 774-3244. 29-30

A-1 Sides of Beef
$1.55 lb.
Hinds, $1.75
Fronts, $1.39
Sides of Pork, $1.15
Beverdam Quality Meats
Winchester, Ontario
774-2613
29tfc

FOR SALE — Four used DeLaval Duo-Vac's-300 milkers. Used 1½'' glass DeLaval pipeline. Used Universal pipeline; used Universal claws; used DeLaval claws; used Chor-Boy claws; used Universal bucket milkers; used DeLaval bucket milkers; used Bo-Matic FR-3 3 hp vacuum pump; used DeLaval 3 hp vacuum pump; used Hinman vacuum pump, 3 hp; used Surge vacuum pump; used Surge milk meters; used DeLaval milk meters; used Milkscope milk meters. DAS, where you get blue ribbon service. Brinston, 652-4844. 30-32c

FOR SALE — '74 Dart Sport, new 318 block, 340 parts. Inquire 989-2982. 30-31

FOR SALE — Guild electric guitar, $350. Phone 821-2549. 30

ALFA-LAVAL
MILKING & COOLING EQUIPMENT
SALES AND SERVICE FOR
HAY FANS, etc.
HALLMAN SILOS
MYERS WATER SYSTEMS
GARRY MURPHY
SALES AND SERVICE LTD.
Brinston 652-4802

For Sale

Canada Permanent Trust Company Realtor
Al Gregory
989-5502 — 523-5850
House and barn, $44,900. This tastefully decorated 2 storey 4 bedroom home is located on 1½ acres in Berwick. Super large kitchen with appliances. Family room with energy efficient Fisher wood stove. Plus much more. Asking $49,500 — 3 plus bedroom bungalow on 1 1-3 acres in Mountain Township on paved road 30 minutes from Ottawa. This lovely home with oversized double garage and wide open lot has potential. 30c

FOR SALE — Cattle fountain, heated waterer (Jamesway). Phone 774-3611. 30-31

FOR SALE — Teen's ski jacket and matching pants, size medium. Hooded jacket, size medium. Good condition. Phone 774-6621. 30

FOR SALE — 1974 Pontiac Astra, as is, running condition, $100. Call 774-2213. 30

SOUTH for a holiday? Windows vandal-proof? Use Lexan or Plexiglass. Plastics of Ottawa, 216 Pretoria, 235-1465. 30c

FOR SALE — Large antique oak table, 5 chairs, buffet with mirror, good condition; stained glass all set in lead; 4 wooden chairs; all sorts of good quality ladies' clothing. Phone 436-5662. 30-31

Country Casuals
LAST MONTH IN BUSINESS
SHOP EARLY FOR CHRISTMAS!
ADULT JEANS & CORDS $15.00
YOUTH JEANS & CORDS $10.00
LONG SLEEVED TOPS $10.00
SHORT SLEEVED TOPS $5.00
JEAN JACKETS $20.00
JOGGERS $12.00
TAGWI JACKETS $15.00
SWEATERS $10 & $15
ADULT SHORTS $5.00
YOUTH SHORTS $3.00
ADULT T-SHIRTS $3.50
YOUTH T-SHIRTS $3.00
AVONMORE 346-2306

Classifieds

For Sale

FOR SALE — Grain truck, White hoist, 400-bushel box; truck weight gravity box; 2 gravity boxes with wagon; 225 bushel plus extension. Phone 989-5218 before 8am or after 7pm. 28-30

FOR SALE — Dry split firewood picked up or delivered. Prices start at $15 per firewood cord in yard. 543-3560. 28-30

FOR SALE — Pairs of Black East India ducks; Muscovy pairs, good hatchers and mothers; and Golden Seabright chickens, 774-3610. 30

FOR SALE — Frost-free fridge, 13½ cu. ft. and a glass top stove, 30" electric, matching set in gold; deep freeze 21 cu. ft.; 5 bar stools, black, swivel; automatic washer and dryer. Phone 535-2429. 30

FOR SALE — 3 purebred Holstein heifer calves born March, May and July. Sired by Marlin and all from Good Plus dams. Phone 774-3913. 30-31

FOR SALE — Girl's slim size 10 leather jacket with fur trim. Girl's blue corduroy jumper, size 12. Ladies' coat, size 16, grape color with white fur collar. Ladies' leather Mohogany coat, size 16. All new condition. Phone 774-6531. 30

DARE TO BE COMPARED
10 lb. rib steak, $1.79 lb. 10 lb. round steak, $2.25 lb. Country Meat Market, Dunbar, 448-2123. 28tfc

FOR SALE — 1 Pac Man, 1 Centipede, cartridges for Atari 400-800, $39.95 each. Phone 774-2506 after 7pm. 30-31c

FOR SALE — 1974 Ford Courier, ideal for making a trailer, good motor. Best offer. Call anytime, 774-3362. 30

FOR SALE — Padded bar, 2 shelves, metal foot rest; 3 ice buckets; globe bar lamp, good condition, new $375, asking $150. Phone 989-5541. 30c

FOR SALE — Silo unloader Patz 98B with tripod and 50m electrical cable; 22 rolls page wire fencing; poultry hut 10'x8'; Sunbeam electric snow blower 18"; silo 16'x35'; 2 steel "I" beams 8"x12"x14' approximately; 2-12" dia. x 14' culverts; one culvert 14" dia. x 14'; 2 galvanized gates 16' with hardware. Phone 448-3436. 30-31

FOR SALE — 18 cu. ft. upright freezer; also a regular size fridge. Phone 774-6931. 30

Birth Notices

BALDWIN — Judy and Kevin are pleased to announce the arrival of their first child, a son, Scott Jeffrey, born Oct. 21, weighing 7 lbs. 8 ozs. Proud grandparents are Marion and Gordon Bartholomew of Inkerman. 30

FLOWERS — David and Valerie are delighted to announce the birth of a son, Brendan John Scott on Oct. 27, 1983, weighing 8 lbs. 11½ ozs. He is a welcome brother for Andrea and Michael. 30

Cards of Thanks

CARD OF THANKS — We would like to thank everyone who participated in our business luncheon on Fri., Oct. 28. Your support made our efforts a big success.
—The Winchester Girl Guides and The Winchester Pathfinders 30

CARD OF THANKS — I would like to thank my family, relatives and friends for their visits, treats, cards and telephone calls while I was in hospital and since returning home.
—Morley Erratt 30

CARD OF THANKS — We deeply appreciate the kindness of neighbors, friends and in particular members of our family who made our 45th wedding anniversary such an enjoyable and memorable one. Your greetings, cards and gifts are cherished reminders of the happy occasion and your thoughtfulness will always be remembered.
—Bob and Doreen Rowan 30

CARD OF THANKS — We would like to say "thank you" to so many people who were kind and helpful when Lorne was ill and after his death. A special "thank you" to the nurses and staff on first floor at the hospital, to Dr. H.W. Justus and to Vice and Craig, Chesterville. We do appreciate so much the phone calls, cards, flowers and Cancer cards and especially our neighbors for kind words and gifts of food.
—June Thompson and Family 30

Cards of Thanks

CARD OF THANKS — Many thanks to all my neighbors, friends and relatives for fruit basket, gifts, cards, visits and phone calls while a patient in the Ottawa Civic Hospital Cardiac Unit. Special thanks to Dr. Rowan, Rev. McKibbon and Earl Windsor.
—Ken Johnston 30

CARD OF THANKS — We would like to thank our neighbors and friends of Maple Ridge for the beautiful set of dresser lamps and money. Your kindness was deeply appreciated. Come and see us.
—Lois Sweeney and Judy Jackson 30

In Memoriams

CASSELMAN — In loving memory of my dear husband, Carl, who passed away Nov. 12, 1982.
From home to hospital beds, to heavenly rest
God took you home to be his guest,
You suffered too much, your pleasures were few,
You never deserved what you went through.
You stood the test and stood it well,
Just what you suffered no one can tell,
I was there to see you die,
I held your hand and I said goodbye.
—Sadly missed and always loved and remembered by Wife Marion 30

CROWDER — In loving memory of Hazel Crowder who passed away Nov. 13, 1981.
In a quiet graveyard,
Where the gentle breezes blow,
Lies the one we loved so dearly,
Whom we lost two years ago.
Her resting place we visit,
And put flowers there with care,
But no one knows the heartache
As we turn to leave her there.
They say time heals all sorrow
And helps us to forget,
But time so far has only proved
How much we miss her yet.
—Debbie and Douglas, Melissa and Jonathan, Alan and Sheila 30

Coming Events

METCALFE JETS HOCKEY DANCE
Meet the "new Jets" at a gala dance (in the upstairs hall) following the game this Friday night when Winchester Hawks will visit Metcalfe. Everyone invited. Age of majority required. 30c

CHRISTMAS PANORAMA TOUR WITH A DIFFERENCE DEC. 1-4
To our Annual Christmas Panorama Tour featuring Simcoe's beautiful lighted displays, we are adding the Festival of Lights in Niagara Falls. Tour includes two evening tours, regular and outlet shopping, farmers' market, six meals, transportation and sightseeing, three nights accommodation, and more. Fare: $189 per person (2 in room). Call or visit Dundas Tours, Iroquois, 652-2005 for details and bookings. Special: Space still available for Royal Winter Fair Tour at $119 per person, admission, seat at horse show, transportation and accommodation included. 30c

CHRISTMAS BAZAAR
At Russell United Church, Nov. 19, 1-3. No admission charge. Sale of crafts, plants, knitted goods, books and home baking. Light lunch of dessert and coffee. Adults $1.50, children .75. 30-31

WINCHESTER WI MEETING
Winchester Women's Institute will hold the November meeting on the 15th at 8pm in the Lions Hall. Special speaker Dr. McDermot. Topic: Ottawa Cancer Foundation Clinic. Everyone interested welcome. 30

EUCHRE PARTY
Metcalfe Auxiliary Unit TOCC at St. Catherine's Church Hall, Metcalfe on Nov. 17 at 8pm. Lunch, prizes. Admission $1.50. Everyone welcome. 30

SNOWFLAKE BAZAAR
Community Christian School Snowflake Bazaar. Hot lunch, baking, crafts, fish pond. Sat., Nov. 26, 10am - 2pm. Lions Den, Metcalfe. 30-32

MIXED PARTY
In honor of Carole Plante and Woody Casselman, Fri., Nov. 18 at Matilda Hall, Dixons Corners. Dancing 9 to 1, music by Rhythm Inc. Lunch served. Everyone welcome. 30-31c

ATTENTION LADIES
Come one, come all to the meeting of the newly organized Winchester Hospital Unit on Nov. 16 at 8pm in the hospital conference room. Help support your hospital. 30

Coming Events

GOLDEN YEARS SOCIETY
The regular November meeting of the Winchester Golden Years Society will be held on Nov. 17 at 11am in the Lions Hall. Everyone welcome. 30c

EVANGELISTIC SERVICE
Sun., Nov. 20, 1983, Harmony Community Church will hold their evening evangelistic service in the auditorium of the Winchester Public School at 7:30pm. Rev. Gordon Williams of 100 Huntley Street, Toronto will minister God's word. Special music will be provided by "Outreach" a musical group of Cornwall. Come and bring a friend. 29-31c

FULL GOSPEL, MORRISBURG PRESENTS REV. GORDON WILLIAMS
Rev. Gordon Williams was born and raised in Kirkland Lake, Ont. After graduating from high school, he worked for five years before returning to school after receiving a call from Jesus Christ to go into the ministry. He graduated from Wilfrid Laurier University in 1964 with a B.A. degree and from Princeton Theological Seminary in 1967 with a B.D. degree.

Gordon was ordained by the United Church of Canada in 1967. He has served as a minister in Maxwell, Ont.; the First Presbyterian Church, Englishtown, New Jersey; St. Paul's United Church, Brampton, Ont.; and Harriston United Church, Harriston, Ont.

He is a Spirit-filled minister who ministers in the gifts of the Holy Spirit including a ministry of deliverance. He has witnessed many people accept Jesus Christ as their Savior and Lord, receive the Baptism of the Holy Spirit and receive physical healing.

Gordon joined the staff of 100 Huntley Street, Canada's Daily Christian Television Program, as counselling director for Toronto in Jaunuary 1979.

He has spoken at many Full Gospel Business Men's Fellowship Meetings and also women's meetings.

Gordon is married to Ruth Noble of Shallow Lake, Ont., and they have four children, Geoffrey, Margaret, Karl and Douglas.

Special music by Murry and the Gospel Aires. Mon., Nov. 21. The dinner will be at the Morrisburg Civic Centre, 6:30pm. Reservations, $9; at the door, $10. Invite your friends. Please make reservations early. Call Garnet, 774-2940; Ted, 543-2245; Carl, 652-2335; Hugh, 543-2872. 30-31c

GARAGE SALE
Hainsville, Sat., Nov. 12. 350 American Blue motor; TVs; crafts; furniture; ornaments; swing set; etc. Phone 652-4655. 30

100th ANNIVERSARY SERVICES WINCHESTER UNITED CHURCH
Former minister Rev. T.N. Mitchell will be the guest speaker at Winchester United Church, Sun., Nov. 13, 11am. Coffee hour following service. 30c

OSGOODE-CARLETON SNOWMOBILE DANCE
Osgoode-Carleton Snowmobile Association Annual Dance, Metcalfe Community Centre, Sat., Nov. 19, 9pm-1am. Music by Hi-Dri Country Band. Age of majority on request. 30-31

CHRISTMAS BAZAAR
Hallville's in time for Christmas Bazaar, Bake Sale and Tea will be held on Nov. 19 beginning at 2pm at Hallville United Church. A special feature this year is two bake sales, one at 2pm, one at 3pm. 30-31

CHRISTMAS CRAFT SALE
Sponsored by the Morrisburg District Arts and Crafts, Dec. 1, 2 and 3.

MORRISBURG GOLF CLUB HOUSE
Note location change.
Bake sale and refreshments by Morrisburg Firefighters Auxiliary. 30-32

CRAFT AND BAKE SALE
Will be held at the Early Methodist Sunday School Hall, Nov. 12, 9am - 5pm. 30c

TO BE SHOWN AT INKERMAN
You are invited to see a series of films at Atkinson's Bible-Coffee, Inkerman, during the month of November. Wed., Nov. 2 at 8pm, "Racetrack Chaplain", and Nov. 9, "The Train". Everyone welcome. 29-30

MIXED PARTY
In honor of Marilyn Robinson and Bill Collins, Fri., Nov. 11 at Winchester Community Centre. Age of majority only. 30

BAKE SALE
Bank of Montreal, Winchester, Fri., Nov. 18, 1983 starting at 2:30pm. Sponsored by Happy Face Nursery School. 30-31

Coming Events

FAMILY BROWN DANCE
Matilda Community Hall, Sat., Nov. 19. Tickets available from clerk's office. 652-4403. $15 per couple. 30-31c

DALMENY BROOMBALL DANCE
Osgoode Community Centre, Sat., Nov. 19, 8pm, DJ, $2.50 per person. 30-31

CHRISTMAS CRAFT SALE BAZAAR & BAKE SALE
Sat., Dec. 3, 10am - 5pm, Winchester Lions Hall. Something for everyone! 30

CPTA ANNUAL FALL DANCE
St. Mary's - St. Bernard's CPTA Annual Fall Dance, Nov. 19, 9pm - 1am, Chesterville Community Centre. Music by Gary and Mickey Code and The Running Kind. Refreshments. $8 per couple. 30-31

DUNDAS DHIA AWARDS NIGHT AND BANQUET
Fri., Nov. 18 at 7pm in the South Mountain Hall. Dance to Shad's Disco. Tickets are $8.50 per person and are available from OMAF and all directors and supervisors. 30

50th WEDDING ANNIVERSARY
In honor of their parents' golden anniversary the families of Irwin and Olive Casselman cordially invite friends, relatives and neighbors to an Open House from 1-4pm at 63 Beech Street, Iroquois, Sat., Nov. 19, 1983. 30-31

CHRISTMAS FAIR
The South Mountain UCW will hold their Christmas Fair on Sat., Nov. 12 at 2pm in the IOOF Hall. Items for Christmas include decorations, novelties, baking, puddings, mincemeat and cakes. Other attractions will be the Treasure Tree, knitting, candy and a tea table. 29-30

TURKEY SUPPER
St. John's Lutheran Church, Riverside Heights, Sun., Nov. 13, 4pm. Adults $5.50; children 6-12 $3; under 6 free. 29-30

WEDDING RECEPTION
Mr. and Mrs. Gerald Verspeek and Mr. and Mrs. Rheal Lamoureux cordially invite friends, relatives and neighbors to the wedding reception of their children, Freda and Daniel on Nov. 12, 1983 in the Winchester Community Centre, 9pm. Music by Jim Wicks and Westburg Union. Everyone welcome. 29-30

MIXED PARTY
In honor of Judi Miller and Gordon Windsor, Sat., Nov. 12, 1983, Metcalfe Lions Den, 8pm. $2 per person. 29-30

JACKPOT EVERY TUESDAY NIGHT
Metcalfe Lions Bingo
$1,000 in prize money
Lightning games, six specials, 15 regular games, plus a $250 jackpot. Every Tuesday, 7:30pm, Metcalfe Community Centre. 23tfc

AUCTION SALE
Every Friday, 7pm, McHaffie Auction Hall, Morrisburg, Ont. Open every Monday and Tuesday evening 6-8pm to receive your consignments. We buy and sell complete and partial households. Auctioneer: Sheila McHaffie, 543-2523, 543-2226. 52tfc

GOSPEL QUARTETTE TO APPEAR
The "Living Temples" gospel quartette from Napanee, Ont., will present a ministry in music this weekend at Parkway Pentecostal Church, Greely. Friday and Saturday, November 11 and 12 at 7:45pm; Sun., Nov. 13 at 11am and 7:30pm. Also at 10am Sunday a special children's presentation with puppets and music. Everyone welcome. 30

3-DAY SHOPPING TOUR
To Syracuse and Corning, New York, Dec. 2-4, $105 per person, double occupancy. Contact Stormont Tours, Avonmore, 346-2063 or Winchester Tours, 774-2424. 30-32c

EXERCISE CLASSES
How to shape up for Christmas. Join Carolyn and her group Tuesday nights, 7:30pm at Inkerman Public School. Classes start Nov. 8. For information call Carolyn at 989-2560. 29-30

CHRISTIAN OUTREACH TO WOMEN
Mon., Nov. 14 at 7:30pm in Purvis Building, KCAT. You are invited to come and join in this time of fellowship. Mary Hall, Morrisburg will share her testimony "From the World to Witness. Information call Seaway Lighthouse, 774-2410. 29-30c

CHRISTMAS BAZAAR AND BAKE SALE
Holy Trinity Anglican Church, Metcalfe, Nov. 26, 1pm - 4pm. Coffee, tea and desserts. 28-32

Coming Events

ROYAL WINTER FAIR
Bus tour, Toronto, Ont., Nov. 14-16, $145 per person, double occupancy. Includes accommodation and breakfast at Holiday Inn, Toronto, transportation by Delaney Bus Lines deluxe motorcoach, admission to Royal Horse Show on Monday evening and to the Royal on Tuesday, shopping on Wednesday morning. For more information contact Stormont Tours, Avonmore, 346-2063 or Winchester Tours, 774-2424. 29-30c

COMMUNITY POTLUCK LUNCH
At the Metcalfe United Church on Sun., Nov. 13, 12:15pm. Bring a casserole, salad or pie and drop it off at the church in the morning or bring it with you. Guest speaker will be the Honorable David MacDonald, former secretary of state and United Church Minister who will speak at 1pm. His topic will be "The Church's Role in Peace and Disarmament." Babysitting is provided. There is no charge and everyone is welcome. 30

DANCE
To be held in Mountain Township Agricultural Hall, Sat., Nov. 12, 9pm - 1am, Kathy Kelso Disco, sponsored by South Mountain Double Blue Fastball Association. Admission $3 per person. Age of majority upon request. 30

Auction Sales

AUCTION SALE
HOUSEHOLD EFFECTS, ANTIQUES, COLLECTABLES
931 Victoria St., Iroquois.
House open for viewing 9am, sale indoors.
SAT., NOV. 19
commencing 10:30am

Household Effects: GE electric stove; GE frost-free fridge, both harvest gold; Westinghouse dryer; Maytag automatic washer; dining room table and 7 chairs, flat back buffet and hutch; Admiral deep freeze; 2 platform rockers and ottoman; upholstered recliner; 2 velvet occasional chairs; chesterfield and matching chair; Lazy-Boy chair; 3-piece king size bed and mattress; 3-piece sectional davenport; wooden bookcase; double bed; child's high chair; crib; B&W portable TV; 4 bedroom lamps.

Single wooden bed; 3 kitchen chairs; coffee table; floor lamps; room size rugs, good condition; 2 wooden dining room chairs; small wooden table; TV stand; wrought iron settee; table and chair; birdbath and baskets; 2 flower treasels; complete weaving loom; barstool; porch glider; bug light; sheets; linens; blankets; cookware; electric appliances; dishes; etc.

Antiques: glassware; clocks; Victorian sofa, excellent condition; Victorian grandmother's chair; petit-point wall hanging; mirror 2'x3'; mahogany silver chest; cane bottom and back chair; oak upright desk; spool bed; pictures and frames; beauitful blue Indian rug, 9'x15'; many paintings; cottage 1-day clock, Jerome & Co.; Sessions mantel clock; American wall clock in mahogany case; New Haven clock; Cross & Oliver crystal; cake plates; vases; waterpitchers; Limoges china; pieces of grape and leaf; large ceramic elephant head; many other old dishes.

Tools: Wooden work bench; wrenches; tools; electric lawn mower; etc., etc.

Note: All furniture and antiques in this sale are in excellent condition. Due to the quality of furniture and time of year this sale will be held indoors. Weather permitting some of sale will be held outside. Plan to attend.

TERMS — CASH OR ACCEPTABLE CHEQUES
— LUNCH AVAILABLE —
PROPRIETORS
Mr. and Mrs. B.E. Lewis
231 Victoria St., Iroquois
AUCTIONEER
Hugh Fawcett
774-3363 30-31c

Round Up '83
Sale of Superior Polled Herefords
NOV. 19, 1983
commencing 1pm
HOBBS BROS. SALE PAVILLION
Dwyer Hill Road, Ashton, Ont.
Guest Consignors: Queensview Ranch; Frontier Ranch; Bradall Meadows; Green Lake Ranch; Walkview Farms; G&T Herefords; Winlea Farms; Suncliff Herefords.
AUCTIONEER
Tom Harrison Jr.
SALE MANAGER
Hobbs Brothers
613-257-2537 or 257-7583
FREE LISTED HERDS
Lunch Available
Selling Approximately 75 Head 30-31c

Auction Sales

AUCTION SALE
FURNITURE, ANTIQUES, TOOLS AND PROPERTY
Items from the home of John Sanderson. Located at the Newington Fair Grounds, under cover.
SAT., NOV. 19
commencing 1pm sharp

Clothes dryer, like new; washer and spin dryer; table and 6 chairs; deep freeze; old stands; antique sideboard and mirror; end table; commode chair; several odd chairs; pictures; desk; folding bed; magazine table; pine tables; pine cupboard antique; china cabinet; electric stove; silverware.

Wooden rake; matching arm chair and rocker; irons; point sprayer; electric drill; electric sander; press back chairs; blankets and sheets; dropleaf table; bookshelves; humidifier; loveseat, like new; trilight; 3 antique wooden beds; leather rocker; wooden washer; stepstool; 2 clocks; clothes rack.

Sealers; ironing boards; crystal bowl; some good dishes; some everyday dishes; fertilizer spreader; kitchen utensils; plus other small articles.

Property: 2 storey frame house on lot 320' x 118' located on Lot 16, Concession 7, Township of Osnabruck. For viewing before sale phone 984-2387. Property will be offered for sale at the fair grounds at 3pm subject to reserve bid. Terms on property — $1,000 certified cheque day of sale, balance when deed is received.

TERMS — CASH OR GOOD CHEQUE
— AUCTIONEER —
Murray Blair
Avonmore, Ont.
346-5568 30-31c

HOUSEHOLD AUCTION
HOUSEHOLD EFFECTS, ANTIQUES & MISC. ITEMS
McHaffie Auction Hall, Morrisburg. Household effects of Mr. and Mrs. Hubert Duval and Mr. R. Hobbs.
SAT., NOV. 12
commencing 11am

Antiques: writing desk; sewing machine; buffet; china cabinet; gramophone; radio; press back rockers; Buster Brown wagon; dressers; numerous small tables.

Miscellaneous: refrigerator; 3-piece bedroom suite; wood table; 4 chairs and buffet; coffee table; rocker; humidifier; 6 wooden chairs; dresser; desk; 2 book cases; steel cabinet; filing cabinet and safe; miscellaneous dishes; small appliances; ornaments; knick knacks.

House and garden tools; single shot 12 gague, FAC certificate required to purchase; many items too numerous to mention.
— AUCTIONEER —
Sheila McHaffie
Mastercard & Visa Accepted
Our regular auction will be this Friday at 7pm. 30c

FARM AUCTION
FARM, MACHINERY AND FEED
Four and one-half miles east of Glen Robertson, Ont. or 1 mile west of St. Justine, Que.
SATURDAY, NOVEMBER 12
commencing 1pm

Machinery: John Deere No. 2130 tractor and 146 loader, like new; John Deere No. 1209 haybine, like new; John Deere No. 6500 forage blower, like new; John Deere No. 35 forage harvester with new two-row corn head and hay pickup; New Holland Model 310 baler with hydraulic control; International side rake; New Holland No. 512 manure spreader; Ford plow, three-furrow, auto. reset; M.F. corn planter, two-row; White No. 252 disc, 12'; Kasten forage box and wagon; hydraulic fertilizer spreader; new Regal; stooker; chain harrows; stook loader; wagon with 20' hay rack; feeder wagon; two hay wagons, 16'; bale feeder; water tank, new; hay elevator, 36'; all equipment like new.

Feed: This year's crop of haylage in a silo 16x50; 8,000 bales of good quality hay; 400 bales of straw.

Farm: 100 acre farm, all buildings in excellent condition. Included with the farm is a silo 16x50; pipeline milker; bulk tank; bulk feed bin and stable cleaner. For viewing before sale please call the Auctioneer. Subject to reserve bid. Terms on farm: certified cheque for $10,000 day of sale, balance when deed is received.

TERMS:
CASH OR GOOD CHEQUE
WITH BANK REFERENCE
PROPRIETOR
ALEXANDER MATSCHEG
RR1 Glen Robertson, Ontario
613-874-2279
AUCTIONEER
Murray Blair
Avonmore, Ontario
613-346-5568 29-30c

Canadian Wood Energy Institute Member — 21st Century
Winchester Fireplace & Stove Centre
FIREPLACES · STOVES · CHIMNEYS
SALES & SERVICE
Chimneys Cleaned
JACK FAULKNER
Res.: 774-3687
494 YORK STREET
WINCHESTER, ONTARIO K0C 2K0
Bus.: 774-3632

C.A. HOLMES
Plumbing & Heating
INSTALLATIONS AND REPAIRS
•Pumps •Crane Supplies
•Oil, Gas and Electric Furnaces
774-2100 530 MAIN ST., WINCHESTER

D & J Motors
774-2703 Winchester
General Repairs

Free pick-up and delivery in town.
Open Saturday until noon.
Ask us about Oil Guard
for cars and trucks.

OIL GARD anti-rust
Superior Vehicle Protection
Cars, Vans, Trucks Only $39.95
HIGHWAY 31, LEITRIM
[Turn right at Valley Squire Furniture]
Phone for appointment 822-0390

Shell
B.M. Graham Fuels Ltd.
DISTRIBUTOR FOR SHELL OIL PRODUCTS
• Gasoline • Oils • Diesel Fuels • Motor Oils
• Furnace Fuel • Stove Oil
• Government Inspected Meters
• Furnace Repairs and Cleaning
527 Fred St., Winchester 774-2109

TRIPLE B STRUCTURES
BUTLER
COMMERCIAL, INDUSTRIAL, INSTITUTIONAL
PRE-ENGINEERED METAL BUILDINGS
Call Ralph or Hemmo Buter
Box 190, Williamsburg, 535-2820 or 535-2081

DISCOUNT CARPET SALES
421 FOURTH ST. WEST — 938-0735 — CORNWALL, ONT.
UP TO 50% & MORE OFF
STOCK OF OVER 8000 m² TO CHOOSE FROM
A-1 LINES, REMNANTS & DISCONTINUED LINES
WALLCOVERINGS — FLOORINGS
Also Lines of
Sub Grade Carpet & Flooring at Special Reduced Prices
COMPARE and BUY
STORE HOURS: MONDAY — THURSDAY 9 a.m. - 6 p.m.
FRIDAY 9 a.m. - 9 p.m.
SAT. (June 1 - Aug. 31) 9 a.m. - 1 p.m.
(Sept. 1 - May 31) 9 a.m. - 5 p.m.
ART BUCHANAN


BLAINE'S DISCO
• GOOD SOUND • GOOD TIMES
• GOOD MUSIC
MUSIC OF ALL TYPES FOR ALL AGES
FOR ALL OCCASIONS
Over 10 years in the business
FOR BOOKINGS CALL:
GARY GALLINGER
448-2742

STEAMATIC
the total cleaning service
STRICTLY STEAM CLEANING
NO SOAPS!!
FULLY INSURED • TRUCK MOUNT
George Grant
989-5265 Res. 658-2061

Classifieds

Auction Sales

ESTATE AUCTION
HOUSEHOLD EFFECTS, ANTIQUES, TRACTOR, & MISC. ITEMS
964 Hunt Club Road, Ottawa, Ont.

SAT., NOV. 19
commencing 9:30am

To settle the estate of the late William A. Heron the following will be sold:

Household Effects: fold top desk; Ideal Victrola, good condition; dressing table with mirror; dresser and matching chest of drawers; antique dresser with mirror; chest of drawers; ¾ iron bed; old wooden high chair; small bookcase; books; 3 matching parlor chairs; wooden chairs; washstands; small wooden stands; 3 folding chairs; trunks; partial wash set; Singer treadle sewing machine; pictures and frames; lamps; radios; coal oil lamp; Underwood typewriter, old model; Coldspot refrigerator; Hoover Upright vacuum.

Westinghouse 30" stove; small wood stove; portable color TV and stand; B&W TV; chesterfield and chair; 2 matching arm chairs; coffee table; end tables; electric heater; chrome table; small dropleaf table; press back rocking chair; old cupboard; cane back arm chair; cane bottom chair; kitchen utensils; Pyrex pie plates; crocks; sad irons; butter ladles; ice tongs; card table; 2 old canes.

Tractor: Massey Ferguson 135 diesel tractor with Allied 300 fully hydraulic frontend loader, 480 hours, like new.

Miscellaneous Items: table saw; grinder and motor; old drill press; grind stone hammers; wrenches; hand tools; large quantity of nuts and bolts; screws and washers; nails; some blacksmith's tools; shovels; lag bolts; forks; sledge; crow bars; pinchbar; adze; scythe; cross cut saw; cable winch; skill saw; logging chains; 2 sets of blocks and pulleys; oil cans; funnels; car tires; wooden shingles; several lanterns; quantity of scrap iron; miscellaneous old car parts.

Assorted lumber; assorted plywood platform scales; wooden step ladder; mail box; windows; quantity of fire wood; 10' wooden boat and oars; lawn mower; horse harness, collars and hames; Pioneer 600 chain saw; 2 hydraulic jacks; Mor Power 8 hp roto tiller; hay wagon; flat harrows; fanning mill; old 1953-55 Dodge bus camper, as is; old truck frame; 1-furrow 3-point hitch plow; 3-point hitch cultivator; old disc; old horse cultivator; AMF 8 hp riding garden tractor with mower. Many other unlisted items.

TERMS — CASH OR CHEQUE WITH PROPER ID
— AUCTIONEERS —
Carson Hill 821-2946 Stewart James 821-2784
Refreshments Available
30-31c

Visit
MANE-WING STUDIO
R.R. 2, Ingleside, Ontario
LIBBY PETERSON
Phone 537-2685

Painting, Pottery and Sculpture
Open May - December
[January to May by appointment only.]

HOME SUPPORT WORKERS
Required Immediately

Interesting assignments assisting the elderly in their own homes. Full and part-time positions available. Maturity, reliability and a car necessary. Staff training.

AREAS: Metcalfe, Morrisburg, Chesterville, Winchester and surrounding areas.

CONTACT: **Para-Med Health Services, Ottawa, 820-3830, 9am to 4pm**

Complete Dispersal



Pickory Registered Holstein Herd
of Alan Gregory, Mountain, Ontario

at Fawcett's Sale Arena, Winchester

Monday, Nov. 21
12 noon

80 head selling: 40 cows, all stages of lactation, 12 bred heifers, remainder open yearlings and calves. ROP and Classified. Herd average: 148% BCA. This herd is free-listed and vaccinated. Catalogues available.

For further information contact Sale Managers or Al Gregory, 989-5502.

FAWCETT BROS.
Sale Managers
Winchester

Allison 774-3610 Ralph 774-5710

Palace Hotel
Russell, presents
Howard Hayes
& The Country Drifters
Friday and Saturday, Nov. 11, 12
Dancing 9 to 1 No cover charge

HARMONY
Community Church

will hold their

Evangelistic Service
Sunday, Nov. 20
in the auditorium of
Winchester Public School
at 7:30pm

Rev. Gordon Williams of 100 Huntley Street, Toronto, will minister God's word. Special music will be provided by "Outreach", a musical group of Cornwall.

Come and Bring a Friend.

Carman Refinishers
Upholstering

Stripping, Repairs, Free Estimates, Furniture for Sale
Iroquois 652-2011

SPECIAL
Barbecue Hamburg
99c lb.
Blom's Homemade Salami
$1.29 lb.
Blom's Meats
MOUNTAIN
989-2093

Conn Organs
Lesage Pianos
FAWCETT'S ORGAN AND PIANO STUDIO
774-2205
for appointment

PC
Nominations
Vote
RAY ROCK
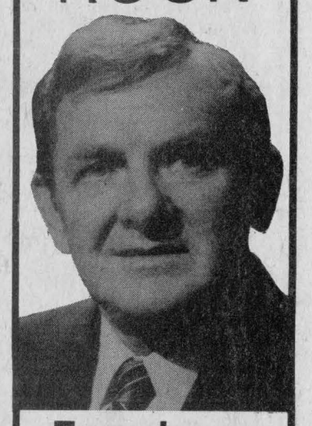
Experience
Raymond Rock Committee
Tel. 347-3452

Don Powell Fuels Ltd.
Esso
Gasoline - Diesel Fuel - Heating Oil
Farm & Industrial Lubes
KEMPTVILLE 258-3343
WINCHESTER 774-2101
Burner Service
Dwaine Armstrong 774-3522

Thank You

To everyone who so willingly and generously helped with the Second Annual Winchester Run, November 5.

VOLUNTEERS:
Cathy and Norm Cromey
Dawn Runnalls
Mary-Rose Dawes
Norman Chapman
Mae Harper
Debbie Harper
Barbara Cinnamon
Cathy Lyon
Wayne Burns
Nick Gruich
Renate VanNoppen
Lorraine Shrigley

MERCHANTS AND ORGANIZATIONS:
Pro Sports Unlimited
CountryBoy
Biccum and McIntosh Limited
Winchester Cheese Inc.
Ault Foods Limited
Nestles
Julia's Ladies Wear
Annable's Jewellery
Fawcett's Jewellery
Holmes Jewellery
The Village Bin
Winchester TV and Video Shack
Seaway Valley Pharmacy
Sutton's Main Corner Coffee Shop
Winchester Print
Winchester OPP
Winchester United Church

And Especially:

Winchester Legion
BRANCH 108
for generous financial assistance, the use of their hall for registrations and the help of several volunteers.

TRACTOR and EQUIPMENT AUCTION
Friday, November 18
commencing 10am
Corner of Highways 43 and 31, Winchester, Ont.

The undersigned Auction Company has been commissioned by a Canadian Chartered Bank to sell by unreserved auction the following:

Versatile 145 4x4; A.C. 190 XT, cab and loader; NH 985 combine w/13' header; NH 4R corn head, 13' love bar; IH 4F plow; McKee snowblower; 18.4x34 duals; tire chains; IH 58 6R planter; Century sprayer; wagon; Lely PTO fertilizer spreader; (4) small grain augers; transport auger; 1,000 gal. water tank; 3 pt. blade.

Tobacco Equipment: pipe frame for 150' greenhouse; pipe frame for 120' greenhouse; seed beds; ventilation fans; automatic waterer; tobacco conveyor; tabacco steamer; Powell 4R transplanter.

Trucks: 1965 White Road Boss; Bradford 24' triaxle dump trailer; 1966 Ford 5T dump (grain box); 1976 GMC ¾T truck plus shop tools; air compressor; drill press; welder and many more items too numerous to mention.

Having been transferred, I have asked the undersigned Auction Company to sell by unreserved auction, the following:

DB 990 tractor w/QA loader; IH 990 haybine, 9'; Kongskilde 3F plow; Allied 13' 6" cultivator; NH 512 manure spreader; McKee snowblower.

TRACTORS: White 2-105 4WD; MF 255; Farmall A; Farmall C; IH W-6; IH 844 cab, 4x4, w/loader; IH 444; Fiat 411R; JD 1830; DB 880; Case 2090 w/cab and duals; MF 184, 4x4; MF 670 w/cab (new); IH 454 w/loader; AC 6060 (new); MF 1105; White 4-180, 4x4; IH 886 ROPS; Case 970; IH 624; IH 444; Leyland 344 w/loader; White 2-60 w/loader; MF 3165 w/loader; Case 1070; MF 30 Industrial; MF 35; JD 3140; MF 245; MF 165; IH B-250; Case 380 w/loader; MF 135.

Equipment: NH 353 grinder mixer; JD 5F plow; AC 32B disc; Cockshutt rake; White 36B disc; NI 2R picker-sheller; new gravity box and wagon; JD disc; new stone picker; NH 353 grinder mixer (new); IH 105 forage box; new stone rake; forage blowers; IH 3F plow; IH 720 forage harvester w/2R head; Brandt auger, 51x8 (new); snowblowers; wagons; tires; V-ripper; 6' blade; land packer; grain drill; sprayer; IH 3 pt. mower; IH 1550 loader w/man. bucket; IH 70 snowblower (new); IH 400 Cyclo planter; Ford 5F plow; buckets; Kverneland 3F plow; 3 pt. generator, PTO, 20,000 wt.; IH 560 6F plow; JD hay mower; White 4F SM plow; NH forage box; Bush Hog 14' one-way disc.

List subject to change prior to auction.

TERMS OF SALE: CASH OR ACCEPTABLE CHEQUE WITH BANK LETTER

Announcements made the day of the sale over-rule all previous advertisements.

— LUNCH AVAILABLE —

RIDEAU AUCTIONS INC.
WINCHESTER, ONTARIO

For more information call Hunter McCaig, Manager
Days: 613-774-2737, 774-2735 Evenings: 613-258-5095

Church Directory



WESLEYAN CHURCH
Winchester
9:45 am - Sunday School
11:00am - Worship Service
7:30pm - Evening Service
7:30pm - Tuesday mid-week service
Rev. C.M.A. Jackson, Pastor

ST. MARY'S CATHOLIC CHURCH
Chesterville
7:30pm - Saturday
9:00am and 11:00am - Sunday
9:00am - Weekdays
Rev. J. Appelman, Pastor
11tfc

WINCHESTER PASTORAL CHARGE
Rev. E.S. Royle, B.A., B.D.
774-2071
WINCHESTER UNITED CHURCH
9:45am - Sunday School, Grades 4 and up.
11am - Guest Minister, Rev. T.N. Mitchell. Sunday School, Kindergarten, Grades 1, 2 and 3.
WINCHESTER SPRINGS UNITED CHURCH
9:30am - Worship Service.
30c

EARLY METHODIST CHURCH
Metcalfe, Ontario
9:15am - Sunday School
10:00am - Morning Worship
7:00pm - Evening Worship
7:30pm - Wednesday Evening
2½ Miles North of Metcalfe on North Road
Pastors:
Rev. Harold Berry
Rev. Marie Berry
821-1917
13tfc

BAPTIST CHURCH SERVICES
B.C.O.Q.
Pastor: Mr. Ernest Cox
Ormond
9:45am - Sunday School and Worship Service
Winchester
9:45am - Sunday School
11am - Worship Service and Nursery.
South Gower
2:30pm - Worship Service, Sunday School and Nursery
24tfc

ST. DANIEL'S CATHOLIC CHURCH
South Mountain, Ontario
9:00am - Sunday Mass
Rev. W.J. Lynett
29tfc

ST. PAUL'S PRESBYTERIAN CHURCH
Winchester
Interim Moderator
Rev. J.J. Urquhart, B.A., B.D.
For information call 774-3275
11:00 - Morning Worship
Nursery and Sunday School
Kindergarten to Junior High
21tfc

CHRISTIAN REFORMED CHURCH
Williamsburg, Ontario
Minister: Rev. Wieger DeJong
9:30am - Morning Service
7:30pm - Evening Service
Nursery provided during both services. You are invited to worship with us
11tfc

ANGLICAN CHURCH SERVICES
The Rev. J.D.A. Dobson
774-2236
St. Matthias, Winchester
11am - Morning Prayer.
Holy Trinity, Chesterville
8:30am - Holy Communion.
St. Peter's, South Mountain
9:30am - Holy Communion.
30c

TRINITY BIBLE CHURCH, A.G.C.
Rev. J. Fast, 826-2635
Church, 826-2444
9:30am - Sunday School.
11am - Morning Worship.
7pm - Evening Worship.
Thursday Prayer and Bible Study
7:30pm
Located just off road 114 at 25
826-2454

HARMONY
COMMUNITY CHURCH
3 Miles North of Winchester
Highway 31 and Ormond Road
Nursery facilities available at all services
9:30am - Sunday School
10:30am - Worship Service
7:30pm - Evangelistic Service
17tfc

Century 21
McIntosh & Proulx REAL ESTATE LIMITED member broker
504 MAIN ST., WINCHESTER, 774-3990

R849 $18,000.00 South Mountain. Handyman special. Lot 60'x260', partially renovated. Vendor will consider holding mortgage. **Maurice Eyre, 1-543-2391.**

R834 $39,000.00 Older style frame home in Winchester, hardwood floors, separate dining room and eat-in kitchen. **Barbara Guffroy, 535-2378.**

R840 $69,900.00 Three bedroom bungalow on large lot close to town. Finished rec room, combination heating system, wood and oil. **Don McIntosh, 989-2047.**

F238 $129,900.00 Morewood area, 100 acre bare farm with two storey, four bedroom home, added family room. Barn ties 54 head plus box stalls, silos and unloader, pipeline, stable cleaner and stacker. **Al Loynachan, 1-537-2161.**

MAKING HOMES AFFORDABLE, CENTURY 21.™
MLS MULTIPLE LISTING SERVICE

FOR SALE BOOTH
Grant Booth Real Estate Broker
South Mountain **989-2636**

DAIRY FARMS - LAND
COUNTRY HOMES
APPRAISALS - MORTGAGES

Grant Booth, Broker
(613) 989-2636
Office
Main St., South Mountain

WINCHESTER — Private home converted into 2 self-contained apts on lg lot, garden, circular drive, mature trees, on edge of town. 2 bdrm recently redecorated upper apt, private outside entrance. 3 bdrm lower apt features sunrm, workshop, 1½ baths. Let tenant help pay your mortgage! $41,900.

MOUNTAIN — 1½ storey, aluminum clad, 4 bdrm home with den. Recent furnace, chimney, windows, re-insulated. Vendor will hold mtg to qualified purchaser with $5,000 down. $41,900.

GLEN STEWART — Brick 3+1 bdrm bungalow on 2 acres, attached garage, loafing barn, main floor laundry, 1½ baths, finished basement with wood stove. $65,900.

HECKSTON — 1½ storey 3 bdrm stucco home with small barn on 50 acres - 4 acres workable, balance mixed bush. Wood stove in living rm compliments FAO heating. $47,500.

SOUTH MOUNTAIN — Attention hairdressers/barbers! Area ripe for professional in your field. Work from your home - lg well cared for home on 3 acres, with beauty salon complete with hair dryers and equipment. Terms available. $79,900.

Grant Booth, 989-2636
Irwin Holmes, 774-2434
Helen Linderman, 652-2147
Marg Booth, 989-2636

JOHN A. ALLISON
REAL ESTATE BROKER

REDUCED TO $58,900 — CHESTERVILLE — 3 bedroom bungalow with Color-Lok siding, situated on approximately 1½ acres. Fully finished basement includes rec room with wood burning stove, dry bar, hot tub room. Eat-in kitchen, dining room, living room. In-ground pool, 2-car garage. MLS. (4721)

WINCHESTER AREA — Highway #31 — Commercial property on approximately 2 acres. Small bungalow with large shop. Asking $69,000. Presently operating as used car lot. Stock and equipment extra. (4732)

CHESTERVILLE AREA — 2 storey, 3 bedroom, solid brick older home on 1.15 acres. New well and septic tank. Completely renovated. Combination oil/wood furnace. Fully insulated. Asking $47,500. (4733)

ELMA AREA — Older 2 storey brick home located on paved road on a good sized lot. Four bedrooms, full bath, country kitchen, dining and living rooms. Oil forced air heat. Very low heating costs. Asking $39,500. (4736)

KEMPTVILLE AREA — Brand new raised ranch bungalow, now under construction. 2x6 construction. 3 bedrooms, eat-in kitchen, lower level insulated and drywalled. Carport and cedar deck. Asking $67,000. (4740)

Business: 543-2044, Morrisburg
AREA SALES REPRESENTATIVES — HOME PHONES
Susanne and Jim Alexander 989-2135
Keith Droppo 448-2611
Peter Van Veen 543-2097

Stormont, Dundas & Glengarry

CONSEIL DES ECOLES SEPAREES CATHOLIQUES DES COMTES DE — COUNTY ROMAN CATHOLIC SEPARATE SCHOOL BOARD

The Stormont, Dundas and Glengarry County Roman Catholic Separate School Board requires **qualified teachers for Home Instruction** specifically for the school year 1983-1984.

RATES IN EFFECT:
Qualified - without a degree: $12.85 per hour (including vacation pay).
Qualified - with a degree: $15.83 per hour (including vacation pay).

All interested applicants are asked to send their most recent curriculum vitae to:

Mr. Roland J. Poirier,
Administrator of Personnel,
Stormont, Dundas and Glengarry County
Roman Catholic Separate School Board,
1104 First Street East
Cornwall, Ontario
K6H 1N6

SHEILA TREMBLAY, Chairman. **GILLES METIVIER, Director of Education.**

H. L. PERKINS CO. LTD.
LUMBER & Building Supplies
For Your Home Renovations
Where Quality Cedar Is a Family Tradition
(SMITHS FALLS RD. and HWY. 16)
NORTH GOWER, ONT.
PHONE 489-3735 232-0666
Mon.-Fri. 7:30-5 p.m.
Sat. 7:30-noon
