The Chesterville Record.

VOL. XXVI, NO. 49 CHESTERVILLE, ONT., THURSDAY, NOV. 4, 1920. SINGLE COPIES 5c.

Banking Service for Farmers

Our banking facilities for farmers are as complete as eighty-eight years' experience in the agricultural sections of Canada can make them.

We make advances to responsible farmers, cash produce cheques, collect sales notes when due and deposit the money to your credit.

In the savings department we allow interest on deposits.

Your business may be conducted by mail.

8C

—THE

Bank of Nova Scotia

Paid-up Capital $ 9,700,000
Reserve - - 18,000,000
Resources - 230,000,000

E. L. Bronskill, Manager, CHESTERVILLE

ave for your Son's Career



YOUR son's measure of success in life depends largely on the preparation you make to-day. He will have to be properly trained and educated. Are you accumulating the necessary money?

Start a savings account on the boy's behalf with us to-day.

$1.00 deposited every week for 10 years, with interest at 3% compounded semi-annually, will amount to $665.72.

444

UNION BANK OF CANADA

Crysler Branch - - - P. W. St. Louis, Manager
Winchester Branch - - - J. W. Flett, Manager

CHEESE CHEQUES CASHED HERE

Dr. S. H. Hutt, D.D.S.
CHESTERVILLE, ONT.
Office: In the Fulton Block.
OVER MOLSONS BANK.

Lawson & Cass.
W. B. LAWSON, K C. W. J. M. CASS, B.A
Barristers, Solicitors Notaries.
Conveyancers,
MONEY TO LOAN.
Fulton Block CHESTERVILLE, ONT

INSURANCE!
If you are looking for the best in Life, Fire or Accident Insurance, call and talk it over.
GEO. ELIOT, Agent,

John H. Currie
Auctioueer Crysler, Ont.
Having taken over the auctioneer business for the counties of Stormont, Dundas & Glengarry of James Currie during his illness, I shall endeavor to conduct all sales in a satisfactory manner.

Henry's Shorthand School
Ottawa, Ont.

Our course includes Shorthand, Typewriting, Spelling, Penmanship, English, Correspondence, Office Work, Civil Service, etc.

Our STANDARD of instruction being 10 per cent higher than any other, our graduates are preferred and given BETTER pay.

Our teachers know what to teach, and how to teach it, all having been practical stenographers.

It pays to attend the LARGEST and BEST.

D. E. HENRY, President.
Cor. Bank and Sparks Sts.

Advertising Pays because almost every decision to buy is made in the home. 1200 homes get The Record

Phone 48 P.O. Box 225

SAFETY FIRST

Don't wait till the first cold morning, make up your mind what stove you want and buy it now

RANGES
TORTOISE COOKS
HEATERS

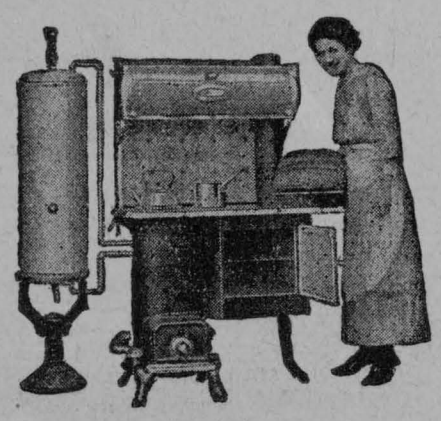

COAL HODS
COAL SHOVELS
STOVE PIPES
ELBOWS

Estimates cheerfully given on plumbing and heating.

JACKSON & PRESCOTT
Chesterville

Memorial Service

A memorial service in honour of their brethren who fell in the late war will be held by the Orangemen of Cannamore and surrounding District in the Methodist church Morewood, on Sunday morning next at 11 o'clock.

Will Extend Call to Pastor.

At a congregational meeting of the Presbyterian congregations of Dunbar and Chesterville held on Monday evening it was decided to extend a call to Rev. H. G. Steers B. A., B. D., of White Lake, Ont. to become their pastor.

Autos Collide

Monday afternoon about four o'clock James Masterson's Overland car and a Ford driven by a party named Oleson were in collision on Main street at the juncture of Joseph street. Both cars were considerably damaged and a child in the Overland was cut severely about the face by flying glass when the wind shield was broken. Masterson was proceeding north when he noticed the other car coming down Joseph street at an immoderate rate and believing that it intended to swing north, slowed down to let it take the turn but instead of turning north it went right across Main street at a good speed striking Masterson's car causing considerable damage to each.

Mr. and Mrs. Swerdfeger Honoured

On Tuesday evening last Mr. and Mrs. Mahlon Swerdfeger were much surprised when their friends came in unexpectly and took possession of their house. Mr. and Mrs. Swerdfeger are leaving the farm and moving to Chesterville which the neighbors could not allow without expressing their regret at the departure of old friends. A short address was read by Mr. Tom Andrews, accompanied at the proper moment by the presentation of a purse, by Mr. Jas. Fetterly.

Mr. Swerdfeger though profoundly moved by the sentiments expressed made a suitable response thanking those present for their great kindness.

The evening was spent in games and dancing.

Lieutenant Jacob Ray Myers.

Lieut. Myers departed this life in the hospital at Haileybury on Sunday evening, October 17th, 1920, at the early age of 31 years and 5 months. He was the son of the late Simeon Myers of Morewood and was born at North Winchester. In the early months of the war he was one of the many volunteers who went forth to serve their King and their country. At the close of the battle of Paaschendale he was seriously wounded by a shell explosion, which, together with the exposure incident to soldier life sowed the seeds of the disease that led to his early death. He leaves to mourn their loss his wife and two children, also his mother, four brothers and one sister. He was laid to rest in the Oddfellows' plot in the Hailybury cemetery, the funeral sermon being preached by the Rev. J. A. Donnell, M. A. Presbyterian minister of that place.

Wilfull, Senseless Destruction.

Among the many pranks indulged in by those who celebrated Hallow-e'en on Monday eve last was one which was carried to the extreme and which should not escape the notice of the citizens of Chesterville. This refers to the breaking into the Public and High School buildings and seriously damaging the walls, woodwork, furniture and part of the equipment. We are all quite willing to regard a joke as a joke and almost everyone will overlook a harmless, youthful prank, but, when schools are entered, desks broken, seats torn loose, walls, blackboards, clocks and pictures willfully bespattered with ink, and books torn and scattered over the floor, it is high time the parties so offending were found out and made an example of. This offence should not be tolerated in the least and the citizens of Chesterville are strongly urged to co-operate in bringing such offenders to justice.

INCORPORATED IN 1855

THE MOLSONS BANK

CAPITAL AND RESERVE $9,000,000.

Over 130 Branches

We invite a call from farmers seeking a good Banking connection giving courteous and efficient service. Savings Department at all Branches.

F.E.Price Manager, Chesterville Branch

War Bond Interest Coupons and Cheques Cashed Free.

The Merchants Bank will cash all War Loan coupons or interest cheques when due, on presentation, without making any charge whatever for the service.

If you have not a Savings Account, why not use your interest money to open one with This Bank?

61

THE MERCHANTS BANK OF CANADA

Head Office: Montreal. Established 1864.

FINCH AND NEWINGTON BRANCHES, - G. N. BELFIE, Manager.

Sub-agency at Monkland open Mondays and Thursdays.

Aged Lady Passes Away

The sudden death of Mrs. Hugh Marquette occurred on Friday morning last when she was found dead in bed at her late home near Inkerman. She had just passed the age of seventy years and was loved by all who knew her. She is survived by her husband, two daughters and several sons. The funeral was held on Monday and was largely attended.

McIntosh—Straber.

Garfield McIntosh, only son of Mr. and Mrs. Percy McIntosh, Winchester Springs, was united in marriage to Miss Viola M. Strader, twin daughter of Mr. and Mrs. C. J. Strader, Winchester, at Methodist parsonage, Winchester on Wednesday afternoon Oct. 27th, at three o'clock, Rev. J. K. Curtis officiating. The young couple were attended by Miss Verna M. Strader and Mr. Arnold J. Casselman, sister and cousin of the bride, who was attired in a dress of ivory satin with pearl trimmed crepe de chene and slippers of white satin. Her travelling suit was navy botany serge, with blouse of sand and navy georgette, and navy velvet hat with silver and sand trimmings. The young couple left on the 5.25 train for Ottawa, Montreal and other points. The bride was the recipient of many beautiful and useful presents from the young people of Winchester and Winchester Springs at a shower held on Tuesday evening at her home. On their return a reception will be held at the parental home of the bride.

Bazaar November 25th.

A bazaar will be held in the Town Hall, Friday afternoon, Nov. 25th under the auspices of the Chesterville Women's Institute. The committees in charge of the various tables are:—

Fancy Work—Mrs. A.E.Bolster, Mrs. E. McMillan, Mrs. F. M. Sanders, Mrs. W. Fulton. Mrs. O. D. Casselman, Mrs. H. Hooks, Mrs. V. Robinson.

Home-Cooking—Mrs. W. H. Casselman, Mrs. W. Johnston, Mrs. Reaburn, Mrs. Williams.

House-keepers—Miss Harrison, Mrs. C. Graham, Mrs. W. Pitcher, Mrs. A. Forbes.

Candy—Mrs. W. P. Allison, Mrs. G. C. Lacey, Mrs. Ward Smith.

Flowers and Plants—Mrs. Hughes, Mrs. Saucier, Mrs. B. Gibbons.

Tea-Table—Mrs. D. Allison. Mrs. S. Bogart, Mrs. W. O. Dixson.

Contributions to any of the tables will be gratefully received by the committee in charge.

In Memoriam

In loving memory of Capt. Earle Merkley, who died at Passchendael, Nov. 6th, 1917.

Far from his native land he lies,
Where midnight stars are gleaming.
May he rest in peace in his narrow bed
Where strangers' hands have laid him
Awaiting the last roll call.

Mother

November Columbia Records

THE LOVE NEST from "MARY" Sascha Jacobsen, violin solo. Piano accompaniment
BLUE DIAMONDS. (Cadigan and Story.) Violin solo. Piano accompaniment. A2977 10-inch Symphony $1.00

THAT NAUGHTY WALTZ. (Levy) Hawaiian Guitar Duet.
PENSACOLA WALTZ Hawaiian Guitar Duet.
A2985, 10-inch $1.00

WE PARTED ON THE SHORE (Lauder) Comedian with Orchestra. Sandy McGregor.
THAT'S THE REASON NOO I WEAR A KILT (Lauder) Comedian with Orchestra. Sandy McGregor.
R4028 10-inch $1.00

COLONEL BOGEY MARCH (Alford) Concertina. Alexander Prince.
PRAIRIE FLOWER MARCH (Ord Hume) Concertina, Alexander Prince.
R4029, 10-inch $1.90

ALL THE LATEST HITS IN SHEET MUSIC

M.E.Merkley - Chesterville

OPEN THURSDAYS, FRIDAYS, SATURDAYS

In 1892

We first offered the public our

"SALADA" TEA

B724

Millions now use it to their utmost satisfaction

Mary Pickford Loves To Do Great Things

The famous star of "Sunnybrook Farm" says it is one of her best photo plays. "I have enjoyed every minute of the production because I run around in short dresses and act the little kid as I always wanted to do. I have been on the stage and screen so long that I never had much time for playing. The days we gave the circus in the barn the whole studio stopped work and came over to play with us. It was all I could do to keep D. W. Griffith, Henry B. Wethall, Lillian. Gish and some of the others from getting in and playing like the rest of the children."

This attraction, along with Charlie Chaplin in "The Floorwalker," will be seen here on Tuesday, Nov. 9th. Over 8,000 feet of new film will be shown here, with special music.

Not Ordered

A diner at a restaurant called for his bill. "Let me see," said the waiter.

"What have you had, sir?" "Three fish—"commented the diner. "Three sir?" questioned the waiter. "I only brought you two, sir, I think." "No," replied the cnstomer, with a sad smile.

"You brought me two mackerels, and one smelt—"

Using Peat for Fuel

A carload of peat arrived in Merrickville from Ottawa, recently consigned to Rev, Mr. Sanderson, who had given an order for two carloads several weeks ago. The second is expected to reach there soon. Peat is not a heavy commodity and the first shipment weighed only twenty tons. Several residents of the village each was apportioned a ton or two. The cost was $7.25 per ton on board car, to which would be added $1.25 for weighing and delivery. With both coal and wood scarce there is a welcome here for peat, which is considered an excellent purchase at $8.50 per ton. Several carloads of it could readily be disposed of in Merrickville, but it like coal and wood is not easily obtainable.

Crow Carries away Money

A very amusing incident occurred in the vestibule of St. Vincent de Paul's Catholic church, Cape Vincent N. Y., on Sunday morning, when a pet crow, owned by Forest Keough, which had followed the Keough family to church, entered the vestibule of the church. On a small table were several coins, the result of the sale of the Sunday Visitor, a weekly publication. The crow being attracted by the bright coins, took each one separately in his bill and carried them out and placed them in Mr. Keough's car. He had taken all the money but three pence when he was interrupted by the usher.

McAvoy—McGillis

At St. Andrews Church, there on Tuesday, Oct. 19th, at 9 a.m., there was solomized the marriage of Thomas A. McAvoy, son of Mr. John McAvoy, Newington, and Miss Hilda Marguerite McGillis, daughter of Mr. Hugh A. J. McGillis, in the presence of a number of friends the bride and groom. Rev. Dr. J E. McRae officiated. Miss Celia Fraser, organist, played the wedding music. The bride was charmingly gowned in white satin, with silk georgette and pearls, and hat of white velvet with ostrich feather. She were the gift of the groom, a beautiful sunburst of pearls, and carried a bouquet of carnations and maiden hair fern. The bride was assisted by her sister, Miss Ruth McGillis, who wore Copenhagen blue pussy-willow silk with georgette ruffles and black velvet hat with French flowers to match. Her bouquet was pink carnations with maiden hair fern. Mr. Harold Shields, of Wales, cousin of the groom, acted as groomsman. The bridesmaid and groomsman received as souvenirs from the groom a pretty gold pin set with pearls and a tie pin, gold with pearl setting. After the ceremony, the bridal party motored to the home of the bride's parents when dinner was served to the immeniate relatives of the bride and groom. The rooms were prettily decorated with flowers and foliage, pink and white being the color scheme. Luncheon was served at 5 p.m., after which the young couple were accompanied to Black River Station, where the groom is engaged as station agent, and went by the N. Y. C. to New York City, where they spent the week. Going away the bride wore a suit of reindeer French broadcloth and hat to match, with black fox furs.

On their return a reception was tendered them at the home of the groom's father, where dinner was served at 6 p.m. to which all did justice and the evening was spent in vocal and instrumental mus- and dancing. Many beautiful gifts were received, including cut glass, silver China and cash and a cheque from the groom's father. The bride's father's gift was a new Lindsay piano.

Among those present from a distance were Mr. Bernard McGillis, of Detroit, brother to the bride; Mr. and Mrs. James McAvoy, Chesterville; and Mr. and Mrs. J. A. Senecal, Ottawa, the groom's sister.

Mr. and Mrs. McAvoy are both well and favourably known and have the good wishes of a host of friends for their future happiness.

Flower Industry Strong In Canada

The magnitude and prestage of the flower industry of Canada was pointed out recently, showing that 12,500,000 feet of glass was used in covering greenhouses for flowers alone and another 2,000,000 feet for the vegetable branch of the industry. One of the largest florist establishments in the world is situated just outside Toronto, where 32½ acres were under glass. This firm consumed 10,000 tons of coal annually and the average number of employes was 215.

Canadian roses are considered to be among the best of this branch of the floral family and have captured prizes in many exhibitions opened to the entire continent. At the Pan-American exhibition at Buffalo some years ago, eight firsts and one second prizes were taken by Canadian roses in the nine classes entered. Since then the Canadian florists have done so well that at the annual show in New York there are certain classes from which Canadian flowers are barred. At last year's show the sweepstake was won by a Canadian entry, Roses grown about Toronto are shipped to all the large American cities and from coast to coast in Canada and even have been sent to England.

EAST, WEST, HOME'S BESL

It has been said that The Youth's Companion has had more readers per copy than any other publication in America. There is good reason to believe this to be true. But the important thing is that the influeuce of the paper upon its millions of readers has always been directed to building character. "East, west, home's best," has been its unuttered slogan. In its articles, editorial and otherwise, it has dwelt upon the importance of good citizenship. In all its contests it has aimed to give not only entertainment, but "stepping-stones to higher things."

A year of The Youth's Companion brings a tremendous tide of delightful and diversified reading that cannot be found elsewhere,

The 52 issues of 1921 will be crowned with serial stories, short stories, editorials poetry, facts and fun. Subscribe now and receive:

1. The Youth's Companion—52 issues in 1921.
2. All the remaining issues of 1920.
3. The Companion Home Calendar for 1921. All the above for $2.50.
4. McCall's Magazine for 1921. The monthly authority on fashions, $1,50 a year. Both publications, only $3.50.

THE YOUTH'S COMPANION, Commonwealth Ave. & St. Panl St., Boston, Mass.

New Subscriptions Received at this Office.

Children Cry for Fletcher's

CASTORIA

Fletcher's Castoria is strictly a remedy for Infants and Children. Foods are specially prepared for babies. A baby's medicine is even more essential for Baby. Remedies primarily prepared for grown-ups are not interchangeable. It was the need of a remedy for the common ailments of Infants and Children that brought Castoria before the public after years of research, and no claim has been made for it that its use for over 30 years has not proven.

What is CASTORIA?

Castoria is a harmless substitute for Castor Oil, Paregoric, Drops and Soothing Syrups. It is pleasant. It contains neither Opium, Morphine nor other narcotic substance. Its age is its guarantee. For more than thirty years it has been in constant use for the relief of Constipation, Flatulency, Wind Colic and Diarrhoea; allaying Feverishness arising therefrom, and by regulating the Stomach and Bowels, aids the assimilation of Food; giving healthy and natural sleep. The Children's Comfort—The Mother's Friend.

GENUINE CASTORIA ALWAYS

Bears the Signature of

Chas. H. Fletcher.

In Use For Over 30 Years

THE CENTAUR COMPANY, NEW YORK CITY

Music Hall Chesterville

Tues. Nov. 9

One Night Only

ADDED ATTRACTION :

MISS HENDERSON Direct from Vaudeville Tour
Will sing the Latest Melodies

The Greatest Comedy of all Time. Some Say.

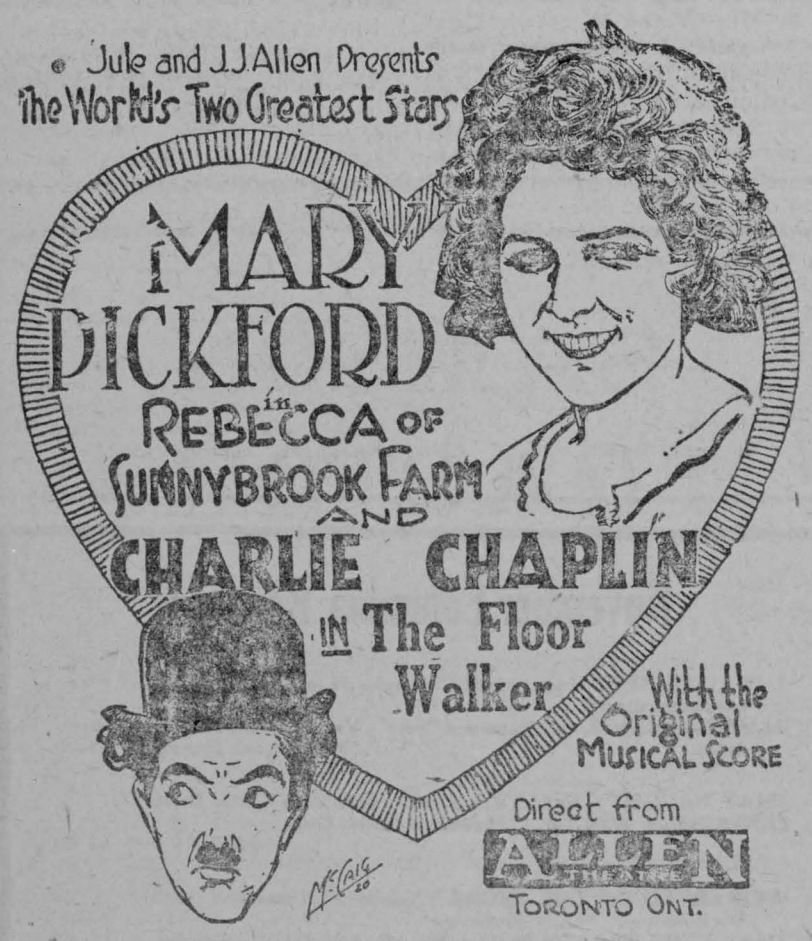

$2,000,000 Production

SEE MARX in the Circus Scenes. CHARLIE'S walk is like Grand Opera Music.

Will be Shown Here With Special Music.

Prices—25c and 50c. Doors open 7.15, Starts 8.15

Come Early to avoid the rush.

This attraction is under the same managsment as "The Birth of a Nation" and "The Hearts of the World."

A Standard Battery for Every Car

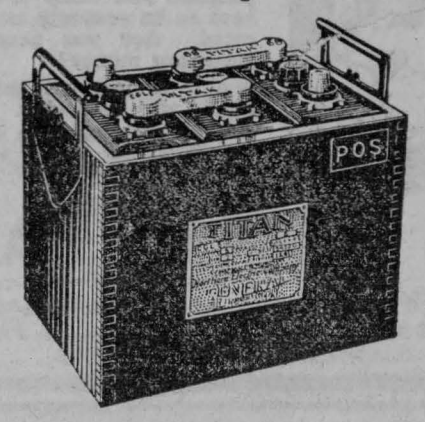

TITAN

TITAN Service Stations can demonstrate to you conclusively that TITAN parts and batteries are better. They can improve your present battery by repairing—next time it needs it—with TITAN parts and will sell you a new battery only when you actually require it.

FULL LINE OF ACCESSORIES

FULL STOCK OF PARTS FOR FORDS AND OVERLAND CARS

Thos. Faulkner & Son **Morewood**

Telephone—Six

City Conveniences for the Farm

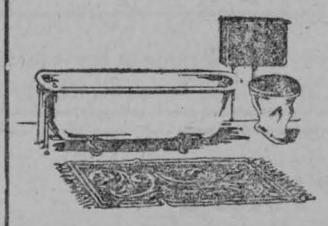

A Toronto Windmill makes it possible to enjoy on the farm, the city's greatest convenience—running water. With a Toronto double-gear Windmill supplying power and a Toronto Pump and Water System you can have water from taps in the stables—anywhere in the barn. In the house it is possible to have a hot water tank, supplying hot water to the bathroom, also made possible by the Toronto Windmill and Toronto Pump and Water Service.

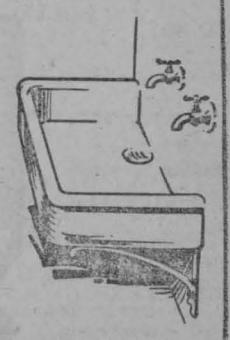

Write to-day for our free booklets, telling all about these farm necessities. Once installed you will wonder how you ever did without a Toronto Windmill and accessories.

ONTARIO WIND ENGINE & PUMP CO., Limited
Atlantic Ave., Toronto

Montreal Winnipeg Regina Calgary

ONTARIO WIND ENGINE & PUMP CO. LIMITED

TORONTO

JACKSON & PRESCOTT, CHESTERVILLE

Advertising Pays because almost every decision to buy is made in the home. 1200 homes get The Record

REASONS FOR

LIFE INSURANCE

LIFE INSURANCE is bound to be the best asset of the estate, because there may be no other that can be converted into cash as quickly.

The best security one can hold is a Mutual Life Policy

Rates and full information furnished.

FIRE INSURANCE

Isn't this a very important matter to you ?

Can you afford to lose your house, store or barn by fire ?

We are agents for 20 of the best companies and have hundreds of satisfied clients. Come in and let us tell you how much it will cost you to insure your property.

Money to loan on farm property in sums of $1000 to $10,000 for a period of 5 or 10 years. Rates on application.

C. W. CASSELMAN - - AGENT

Chesterville.

Phone 15F P.O.Box 234

RIVERSIDE

Master Orville Bogart spent Sunday with Gordon Bogart.

Miss Laura Coulthart spent the week-end at her parental home in Morewood.

Miss Clara and Arnold McIntosh spent Sunday afternoon with Miss Alta Hutt, Finch.

Miss Bella McMillan and Miss Alice Summers visited Mrs. Wm. McIntosh recently.

Mrs. John Foster, Mrs. Robert Bogart and Mrs. John Bogart attended the regular meeting of the Ladies Aid at the home of Mrs. Chas. Grey on Tuesday at Berwick.

Mr. John Bogart and Mr. Eli Pickeral spent Tuesday and Wednesday with friends in Cornwall.

Masters Ernest and Claude Bogart and Miss Velma spent the week-end with their sister Mrs. Fay Droppo, Finch.

Consult Mr. A. E. Bolster, if your case can be helped by the use of lenses, he can do it for you. Free test—day or night every day—at W. G. Bolster's Drug Store Chesterville.

TRINITY METHODIST CHURCH
CHESTERVILLE
Rev. W. T. Brown, Minister.
Sunday November 7th, 1920.

Love Feast 9.30 a.m.

Public Worship and Sacrement of the Lord'f Supper at 10,30 a.m.

Evening service a 7 o'clock.

"Them that honor me, I will honor."
"COME and WORSHIP".

HOLY TRINITY CHURCH
CHESTERVILLE
Sunday, Nov. 7th, 1920
Service--10.30 a. m.

Preacher - - - The Rector

Ross F. Beckstead
Aultsville, Ont.

Licensed Auctioneer for Counties of Dundas, Stormont. My time is devoted to Auctioneering. Experienced in handling all kind sales. Charges are reasonable. Write me or phone at my expense. To phone, call Aultsville private phone.

R. S. ABRAHAM
Veterinary Surgeon
Formerly with British Remount Commission.
Day and Nigh Calls Promptly Attended, Surgery a Specialty.
Finch - Ont.

MAINLY ABOUT PEOPLE

Mrs. F. M. Sanders has been the guest this week of friends in Kemptville.

Mr. and Mrs. Willis H. Swerdfeger spent sunday the guest of Mr. and Mrs. James Gow.

Whittaker the Optician will be at Chesterville Nov., 9th: Finch Nov. 11th.

Mrs. W. H. Doran of Syracuse N. Y. is visiting her sister Mrs. E. W. Vandusen.

Auctioneer. L. Jordan is assisting John McAvoy at a big sale at Wales today.

If you break a lens or a frame of your eye glasses Mr. A. E. Bolster can fix it for you—day or night every day—at W. G. Bolster's Drug Store, Chesterville.

Mr. J. E. Bouckout and daughter of Niagara Falls N.Y. on visiting the former's sister Mrs. E. W. Vandusen

Mr. and Mrs. Ed. McDonald and daughers Eva and Velma of Chesterville spent Sunday with Mr. and Mrs. F. Coulthart.

Nation Valley Farmers' Club will hold a meeting in the Foresters' Hall on Saturday evening Nov. 13th. Further announcement will be made next week.

The death occurred on Tuesday afternoon of Mrs. Charlotte Shay widow of the late John Shay at the home of her son Mr. Fred Shay. The funeral takes place this afternoon at Trinity Methodist church.

Harvey Young of Williamsburg township was operatrd on for appendicitis the first of the week and has been in a very serious condition since.

C. W. Casselman, C. P. R. Ticket Agent. Rail tickets to all points Rates and train connections cheer fully given. Information furnished as regards Ocean Steamship tickets. Passports necessary.

ELMA

Miss Luella Barkley spent a few days last week at her home here.

Mrs. Jas. Johnston spent last week with her son Harold of Dunbar, whose baby is ill.

Miss Kezia Pemberton, her friend Mr. John Wells of Hoasic and Mr. Stanley Barkley and Miss Blanche Froats of Cheterville, motored to Aultsville Sunday and spent the day with Mr. and Mrs. Easl Froats.

Rev. Howe was again called away to visit his mother at Brockville who is very ill.

Mr. Harry Herriman returned home from the West last week.

A number from here attended the Dunbar Luther League on Wednesday evening of last week.

Mr. Morton Barkley spent the week-end at his home here.

HOASIC

Mr. and Mrs. E. Plante and Mr. and Mrs. St. Johns of Potsdam were guests of Mr. and Mrs. D. Durant a few days this week and were accompanied home by Miss Ada Durant who will spend some time with her aunts in the States.

Mr. F. Dafoe of Cedar Grove, spent Sunday at Durham Wells'

Mr. aud Mrs. Aden Swerdfeger and Mr. and Mrs. T. Swerdfeger and Mr. and Mrs. Chesley Swerdfeger spent Sunday at Mr. Lewis Swerdfeger's.

Miss R. Brunton and Miss Lillian Weegar were guests at the home of Mr. Daniel Durant on Friday.

We are sorry to report little Raymond Wells on the sick list and hope for a speedy recovery.

Mrs. John Wagner of Morewood spent last week with her sister Mrs. Mrs. Henry Wells.

Mrs. Roy Swerdfeger spent a few days last week with her parents at Morrisburg.

Mrs. I. Decker has returned to her home at Middletown N. Y. after visiting her parents Mr. and Mrs. Henry Wells.

Born

Boyd—In Chesterville, Tuesday, Oct. 19th, 1920, to Mr. and Mrs. P. S. Boyd, a daughter.

Feeley—At Cannamore, on Thursday, Oct. 21st, to Mr. and Mrs. Thos. Feeley, a son. (Harold Duncan)

In Memoriam

In loving memory of Edith Merkley, wife of Gordon Foxton, South Mountain, who departed this life Oct 16th, 1918.

Do not ask us if we miss her;
Oh, its such a vacant place.
Oft in fancy we hear her footsteps
Or see her smiling face.

She has gone to brighter regions,
Free from every grief and care.
We shall meet her again in heaven
And there will be no parting there.
Father, Mother, Sisters & Brother

Farmers, Look !

Before buying your implements for 1920, it will pay you to let me show you my GUARANTEED Quality line of JOHN DEERE IMPLEMENTS. Every one of the following machines are the results of fifty years study and experience by practical farmers.

John Deere Low Down Manure Spreader
"The Spreader with the Beater on the Axle."

John Deere-Dain System Side Delivery Rake
"Makes Better Hay Nature's Way."

John Deere Van Brunt Drills
"Uniform Seeding at Proper Depth

John Deere Corn Planter
"Gives accuracy not average."

Hoover Potato Planters
"The Visible Planter with Automatic Feed Control."

Hoover Potato Cutters
"Cuts large & small potatoes in proper number pieces."

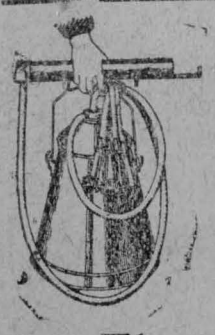

HINMAN MILKERS

SIMPLE
SAFE AND
SANITARY

OVER 50,000 SOLD

There Must be a Reason

NO Metal Piping to Clean Out.
NO Interchange of Stable Air while milking.
NO Rubber Lining in Teat Cups, therefore **NO** Upward Squeeze. **You Do Not** do it by hand. Then **WHY** do it by Machinery.
NO Safety Valves to Freeze or Stick.
NO Gauges to go Wrong.
NO Pulsators to adjust or keep from freezing.
NO Tanks to Rust or Bust, and

Do Not Trade Your Farm for a Milker.

TELEPHONE 39

John King, Chesterville, Can Save You Money

The Sanders, Soule & Casselman Co. Limited

Cash Prices Mean Lower Prices

Sugar

Get our price on sugar. We purchase our stock each day so we can alway give you the Lowest Price.

Groceries

Cranberries
2 lbs. for 35c

Salmo
2 Cans

Prunes
1 lb for 15c

Rice
4 lbs for 25c

Onion
6 lbs for 25

Onions
Per Bushel $1.75

Pork & Beans
3lb Cans 15c

Corn Flakes
Quaker—10c pkg

Castile Soap
5 Cakes for 25c

Soap Chips
Package for 15c

Honey
10 lb Can for $2.90

Hardware

Razors

See our display of Rezors. All styles of Auto-Strop Razors and Gillette Safety Razors.

Full line of Razor Strops.

Brushes and Safety Blades.

We Sell For Cash Only

THE
SANDERS, SOULE & CASSELMAN CO
CHESTERVILLE L'T'D

D RHEUMATISM FOR FIVE YEARS

No Return of the Trouble Since Taking "FRUIT-A-TIVES"



MR. JOHN E. GUILDERSON

P. O. Box 123, Parrsboro, N. S.

"*I suffered with Rheumatism for five years*, having it so badly at times I was unable to get up without assistance.

I tried different medicines I saw advertised and was treated by doctors in Amherst, also in my home town, but the Rheumatism came back.

In 1916, I saw in an advertisement that '*Fruit-a-tives' would stop Rheu-m*, and took one box and got then I took them right along ut six months and the Rheu- was all gone and *I have never* ce.

one who would care to write regards 'Fruit-a-tives' I would d to tell them what 'Fruit-a- id for me."

JOHN E. GUILDERSON,
Contractor and Mason.

box, 6 for $2.50, trial size 25c. lers or sent postpaid by imited, Ottawa, Ont.

Not a Poor Man's Game.

da has struck oil. It is also true, s in the far north, in the Mack- er district, that the Imperial Oil as been able to bring in a first magnitude. It is believed mpany's geologists that one of s great oil fields has been dis- though the distance from civil- ion, the difficulties of transportation nd the extreme cold in that part of the orld make the problems surrounding e "find" both difficult and complex. rt Norman, on the Mackenzie River. here the drillers have succeeded in lo- cating the first well, is itself not far south of the Arctic circle, and well upward of a thousand miles north of Edmonton.

The modern method of transporting oil from remote fields is by pipe lines; it would thus be necessary to demonstrate first of all that a sufficient quantity of oil exists to justify the laying of such a line which undertaking would of itself be enormously expensive, running into a great many millions of dollars. And then again, could a pipe line be operated during the months of extreme cold? As for bringing the oil out of cold water, the Mackenzie and other rivers of this Northland are only open for navigation a few months each year. With these facts in mind it must be realized that to render the oil from the Arctic regions commercially accessible will not only prove enormously expensive, but the problem is one that will require a great deal of study and be handled with extreme care.

It would be well for those asked to put money into oil ventures in the Far North to consider all these things before parting with their dollars; for, of course, the find of the Imperial Oil Company is going to stimulate the organization of companies throughout the country, and it is safe to predict that within a few months an incredible number of such will be out selling stock. Indications all point to important oil discoveries over a very large field in the Mackenzie Basin, but getting it out to those who can use it at a price where it can compete with other fields is quite another matter. In any event it is not going to be a poor man's game.

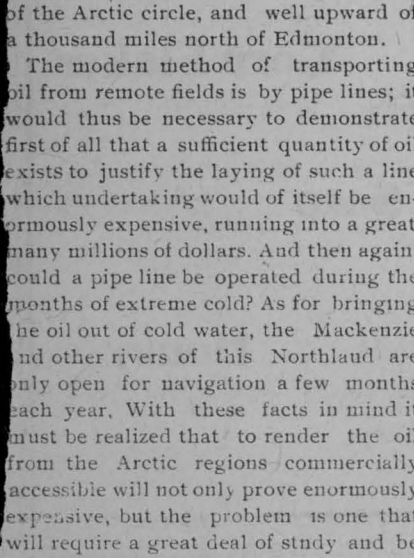

COUNTIES' COUNCIL PROCEEDINGS

Concluded from page 6.

public of the danger; the 40 per cent of expense of the work when carried out to be borne equally by the village and the counties.

As the Superintendent received tenders on only seven of the twelve sections of the road advertised for in June, the committee recommended that he advertise for tenders on the five sections, and that when received, tenders be opened and considered by the committee which dealt with the former tenders, with the names of Messrs. Smyth, Cameron and Sangster added. Should the tenders be considered high, the work is to be carried out by day labour under the county organization in such a manner as to be equitably distributed.

The report of J. S. Robinson, Commissioner of Bigford Bridge was presented and adopted. The total expenditure to date upon the bridge was given as $8,660.-50.

The report of the County Property Committee was presented by Mr. Nolan, chairman, and was adopted.

The committee inspected the gaol, and premises and found them clean and sanitary.

Six male prisoners were in the goal, all under sentence, some of whom would shortly be removed to Burwash Prison Farm.

A number of by-laws were given the necessary readings and passed. One was the granting of $7,000 to Cornwall and another $3,000 to Alexandria, in connection with road work to form connecting links with the County Road System, such payments to be subject to the approval of the Minister of Highways.

Messrs. Sangster and D. D. McLeod moved a resolution objecting to the action of the Railway Board in increasihg passenger and freight rates, which met with the approval of the Council and was carried.

Messrs. McNaughton and Wesley Hamilton introduced a resolution relative to the closing of C. P. R. ticket offices on Thanksgiving Day, which was referred to in the report of the Committee on Resolutions and Memorials. The Council also carried it without dissent.

Messrs Kinloch and Millar moved the following resolution, which was carried:—"That this Council memorialize the Provincial Government to so amend the Act regarding incorporated villages that the assessment would be $350,000 before any village could have a representation on a County Council Board, and that the Clerk be instructed to send a copy to each County Clerk in the Province, asking them to co-operate in this matter."

Some discussion followed the introduction of the resolution, and good natured jibes were shot across the table at some of the members who would be affected.

According to the schedule in connection with the report of the Equilization of Assessment Committee for 1920, the villages in the Counties would all be denied representation if the spirit of the resolution was put into effect by the Government, with the single exception of Morrisburg. The assessment of the various villages for this year is given as follows:—

Finch	$ 77,904
Morrisburg	458.222
Iroquois	239,953
Winchester	308,312
Chesterville	187,196
Lancaster	143,459
Maxville	157,673

Closing Pleasantries.

Messrs. Cameron and Kinloch moved that the Warden vacate the chair and that the same be taken by Mr. Wesley Hamilton, Reeve of Chesterville. Carried.

On taking the chair Mr. Hamilton thanked the Council for the honour.

Messrs. Cameron and Sangster moved a vote of thanks to the retiring Warden for the able manner in which he had carried on the business during the year.

The Acting Warden tendered the vote to Mr. Dunbar and wished him long life and prosperity and expressed the hope that he would again return to the Council Board. The vote, on being put, was carried with applause.

Mr. Dunbar expressed his thanks for the expression of confidence. He said he had tried to conduct the business fairly and appreciated the assistance he had received from his fellow members. He also thanked the Clerk and Treasurer for their kindness to him, and hoped all would be honoured with the Wardenship some time.

Messrs. A. I. Macdonell and J. G. Cameron remarking that the year had come in like a roaring lion for him but was going out like a lamb, and he appreciated the way he had been treated by the Council. Mr. Simpson, treasurer, was not in the Council Chamber when the votes were being tendered.

At five minetes after midnight the Council rose and sang "God Save the King" and the proceedings came to a close.

He (to his lady love): "Gracious! What's that clicking sound—woodpeckers?" She: "No, dearest. It's the machine taking moving pictures of your proposal to me, in case I have to sue you for breach of promise!"

NR

TONIGHT

Tomorrow Alright

NR Tablets stop sick headaches, relieve bilious attacks, tone and regulate the eliminative organs, make you feel fine.

"Better Than Pills For Liver Ills"



Get a 25c. Box.

W. G. Bolster - Druggist

SHEET METAL WORK
OF ALL KINDS
Roofing, Siding, Eavetroughs and Cisterns
Opposite Sanders, Soule & Casselman's
H. S. McMURRAY
Practical Tinsmith & Plumber
CHESTERVILLE

The Old Price & Easy Terms

I have Siberian Fur Coats that takes a good fur judge to distinguish from genuine plucked Beaver, as it looks like it and feels like it, and wears like it. About all the difference is the price. I also have Robes and Harness, a large stock with prices right and terms easy.

Those anticipating buving any thing in these lines it will be to their interest as well as mine to call see and believe.

L. Jordan = Main St

Cornwall General Hospital.

This institution provides skilled nursing and care at very moderate rates to those able to pay, and without charge to indigent persons from the three United Counties, other than the Municipal Grants.

It is kept uy by;
Fees from paying patients.
2. Grants from the Government and Municipalities.
3. Donations and Subscriptions from Churches Corporations, Societies and Individuals, the last being the largest source of revenue.

You are asked to assist in this work

The nucleus of an endowment fund has been established by a legacy recently received, and parties remembering the Hospital in their wills may stipulate that bequests made by hem shall go to this fund.

If you would like a copy of the last Annua Report, drop a card to the Secretary, who wil be pleased to send you one.

I. T. KIRKPATRICK, President. F. D. McLENNAN Sec'y-Treas

LET US DO YOUR BAKING

Bread and Cakes fit for a king's table made every day.

Try them To-day

Chesterville Bakery
EUGENE McMILLAN, Prop.

An Anchor of Security

LIFE INSURANCE stands for the continuity of the home.
The home is the essential factor of the nation—the hope of the world.
Anything that works for the continuity of the home, its influence must be immeasurable. The centre prop of the home is the provider, the wage-earner. The home is built up around him. If he fails the home is shatrered. It no longer holds together. But life insurance steps in when the provider is called away, and takes his place, to some extent at least.
The Sun Life Insurance Co. has a plan that will fit your needs.
The premiums are low and the profits large.
Full particulars for the asking.

E. B. LYNCH

General Agent Office in Fulton Block. Chesterville

I. ATLAS, JUNK DEALER

Having rented John Moore's premises on South Main St., Chesterville, and moving from Montreal I wish to inform the people of Chesterville and vicinity that I am prepared to buy

All kinds of Poultry, Bags and Junk and pay the Highest prices.

Telephone 65

I. ATLAS - CHESTERVILLE

Overland
TRADE MARK REG.

Comfort WITH *Economy*
The New Canadian Car

THIS Overland is built from the ground up to secure riding comfort, light weight and economy.

Triplex Springs combine, in a remarkable way, the economies of light weight with the luxury of riding, formerly possible only in a heavy car of long wheelbase.

In every detail of its equipment from Electric Starting and Lighting to Speedometer, Overland is high-grade and complete.

The large Canadian factory and service organization behind the Overland are big factors in the success of this new car for a new Canada.

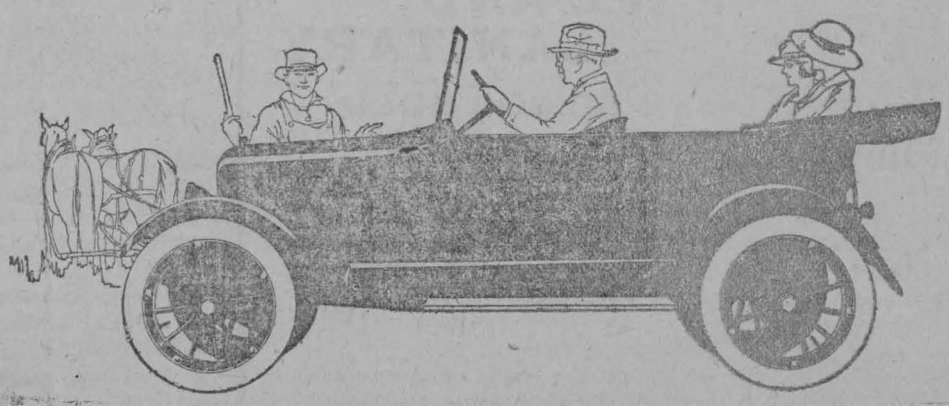

THOS. FAULKNER & SON, - MOREWOOD
Chas. I. Cramer, Aultsville

Head Office and Factories: Willys-Overland Limited, Toronto, Canada
Branches: Toronto, Montreal, Winnipeg and Regina

REST ASSURED!

You cannot well afford to experiment, nor should you! When your physician tells you to take

SCOTT'S EMULSION

you may rest assured that his decision is the result of confidence, built upon experience.



Scott & Bowne, Toronto, Ont. 20-64

Licensed Auctioneer

For Provinces of

Ontario & Quebec

In future I intend to devote all my time to auctioneering. Sales of all kinds handled. Pure bred stock a specialty.

Terms reasonable. For dates phone at my expense or arrange at The Record Office.

THOS. IRVING
33 CLAREY Ave., OTTAWA
Phone Carling 176

NADIAN PACIFIC

Time Table

GOING WEST

No. 35—Daily, except Sunday ..9.26 a.m
No. 29—Local, Except Sunday..7,27 p.m
No. 23—Daily, except Sunday 12.29 a.m
No.41—Sunday only . . . . . 1.43 a.m
Note—No. 35 arrives Union Station, Toronto,
Nos. 23 and 41 arrive Yonge St., Toronto.

GOING EAST

No. 24—Daily, Except Sunday..5.27 a.m
No. 30—Daily. Except Sunday..8.47 a.m
No. 36—Daily, Except Sunday..5.35 p.m
For information apply to nearest Canadian Pacific Agent or to

C. W. CASSEMAN,
Town Ticket Agent
Ticket Office opposite Record Building

F. A. SHAVER
Photographer

CHESTERVILLE & AVONMORE
Studio in the Kearns Block

Every Wednesday &Thurdays

The Cornwall Commercial College

Aims to be the best school of its class in all the essentials that constitute a real school, and as a consequence is patronized by a class of young men and women who will only be satisfied with the best Business, English and Shorthand Education obtainable.

Our prospectus gives details.
Write for it. Address

CORNWALL COMMER COLLEGE
Cornwall - - - Ontario

STORAGE BATTERIES

Do not neglect them. It means expense.

We charge and repair Batteries at lowest rates.
Automobiles and Engines repaid- and overhauled.
Broken machinery made new by our Oxy-Acetylene process.
Bicycles repaired and supplies.
Electrical and automobile accessories.

Satisfaction Guaranteed. Phone 52

LaSalle Bros' Garage

CHESTERVILLE.

Built Fake Paris to Save Real One

A sensation been caused by the revelation of the secret plans of a "fake Paris" built about fifteen miles outside the city limits to attract German Gothas during their night raids, thus preserving the real Paris from their bombs.

By means of thousand of wooden huts miles of canvas and a series of remarkable light effects, fictitious railroad stations, trains and factory sites were created which imitated to perfectiou the real ones.

The Eastern Railway Station, for iustance, was constructed at about ten miles north of the city, with its buildings, moving trains, signals, and a factory near by apparently going at full blast.

To simulate a station, wooden framework was covered by transparent canvas. Lit from below the effect was that of huge vaulted domes like the real railroad stations. When the Gothas were signalled the lights were lowered sufficiently to make it seem that an attempt was made to l.i ie the station in darkness.

For more than two miles beyond the fictitious station were fictitious trains composed of series of wooden panels; the size of the usual railroad car, placedflatly on the ground. To b·th sides of the panels ran a border of light which from above, seemed like the reflection from lighted windows. A special electrical arrangement made it appear, at times, as if the trains were moving.

Minute plans had been made to transport a false "heart of Paris" the Saint Germain forest, some fifteen miles away while about twelve miles to the west, a huge factory town was to have been simulated. The armistice. however prevented the carrying out of these plans, nnd Mr. Jacopzzi, the inventor of the ingenious "town camouflaging system" is now looking for another war with other air raids to be able to perfect his ideas.

Want to Abolish Post of Sheriff

At the first session of the Public Service Commission, appointed by the Ontario Government to consider the question of county officials, which was held at Osgoode Hall yesterday afternoon under the chairmanship of W. D. Gregory, the advisability of doing away with the position of sheriff and combining the duties of this office with that of the County High Constable, came up for much discussion. The opinion of a number of officials appeared to be that of the post of sheriff for the bulk of the counties is not a burdensome one and that it could very well be taken over by other officials. Such an adjustment of county duties, it was pointed out, would result in the saving of much money to the Government, The bulk of the evidence for the day came from the officials of the County Court Clerk's Association, President J. W. Williams, of Belleville, citing cases where the county sheriff had a particular easy time of it. Mr. Williams told of one who is in receipt of $3.000 a year, whose duties consist almost entirely of less than an hour's work a day in signing papers. Many days the work could easily be done in less than au hour, and so far as Mr. Williams could see, the case he cited is but an example of what is going on all over the province. Further, he knew of one sheriff who is getting $15,000 a year, who, in the past year, had put on only one sheriff's sale and who had been without prisoners to look at during that period. The president stated that he had spoken to a well-known judge and that the latter had expressed himself as being in favor of abolishing the office of sheriff and giving the limited duties to some other official, who is more essential, but who still has less than enough work to keep him busy. There were sheriffs, he continued who issue less than a dozen writs a year, and one objectionable feature of the present situation is that there are in many counties more officials thau there are prisoners in a year's time.

Efficiency of the Bow and Arrow

Several months ago two American natnralists, Arthur Young and Saxon Pope, acting for the California Academy of Science, started out on a bear hunt armed with bows and arrows indantical in pattern with those used by the English troops at Crecy in 1346. They have just returned wtth several fine specimens. Their bows were made of Oregon yew, were sixty-eight inches long, and fired arrows of twenty- eight inches in length. The arrows were of birch and weighed an ounce and a half. These weapons hah au extreme range of 300 yarda, but the quarry was generally shot at from twenty to 100 yards. Mr. Young scored their greatest triumph when he killed a large bear with a single arrow that penetrated twenty-six inches.

CASTORIA

For Infants and Children
In Use For Over 30 Years

Always bears the Signature of Chas. H. Fletcher

PERSONAL

Mr. W. G. Bolster is spending a couple of weeks in Toyland with his old friend Mr. S. Claus. There's something doing.

SUBSCRIPTION RATES

The rates of subscription for The Record are now as follows:
To anv address in Canada
12 months for $1.50
6 months for 75c.
4 months for 50c.
To United States $2.00 per year.
All payable in advance.

EXCESSIVE ACIDITY

is at the bottom of most digestive ills.

KI-MOIDS

for indigestion afford pleasing and prompt relief from the distress of acid-dyspepsia.

MADE BY SCOTT & BOWNE
MAKERS OF SCOTT'S EMULSION
19-8A

Not A Single One.

The drought had been long and cotton and corn fields had withered and turned brown beneath the blazing sun, while there was dust in the rows almost as deep as in the roads. Brother Mose Johnston, exhorter extraordinary, decided there was nothing to do but call his church members together and ask divine interventiou 'o end the dry spell. Word was sent out that the faithful were to gather Sunday afternoon to pray for rain, and they gathered. Brother Mose, at first pleased with the number present, assumed a pained expression when he took a closer look at his audience. "Breddern," he said, "yo, all know what the Good Book say about dem of little faith. Here I done got you all together to pray for rain plenty of rain and rain right now, an' dey aint a single umbreller in dis church."

Catarrh Cannot be Cured

witn LOCAL APPLICATIONS, as they cannot reaeh the seat of the disease. Catarrh is a local disease greatly influenced by constitutional conditions, and in order to cure it you must take an internal remedy Hall's Catarrh Cure is taken intetnally and acts thru the blood on the mucous surfaces of the system. Hall's Catarrh Cure was prescribed by one of the best physicians in this country for years. It is composed of some of the best tonics known, combined with some of the best blood puriners. The perfect combination of the ingredients in Hall's Catarrh is what produces such wonderful results in catarrhal coneitions. Send for testimonials free.

F. J. CHENEY & Co., Props., Toledo, O.
Sold by druggists, price 75c
Hall's Family Pills for constipation.

FIRE INSURANCE

Specially adapted
For Farm Property

The Monarch Fire Ins. Co., Toronto, either alone or in connection with The Grenville Patron Mutual, will insure any amount required.

The Ontario Farmers will insure against Windstorm rnd Cylone.

For Town or Village Property

The Western Assurance Co., Toronto, The Sun Insurance Office, London, Eng., The Merchsnts Fire Ins. Co, Toronto.

Our twenty-five years experience in the Fire Insurance business enables us to adjust your line of insurance to your profit and satisfaction.

JAMES CLEMENT. Agent.
Phone 601 R. 23. Chesterville

Wm. Boyce

Licensed Auctioneer, Crysler, Ont.
For the Counties of Stormont and Dundas. Sales of all kinds handled. Satisfaction guaranteed. For dates phone or write at my expanse.

CHESTERVILLE
GRIST MILLS

S. BARRIE, Proprietor.

Grinding Every Day
While you wait.

All kinds of Grain bought and sold or exchanged for lumber or other stock

We have a big stock of
Rough and Dressed Lumber, Lath Shingles, Feather-Edge, Clapboards

Also for inside finish
Pine and Spruce V-Joint Wainscotting Beaver Board in sheets 32 in. wide x 8 9 and 10 ft. long. Bishrack Wall Board in sheets 4 x 4 ft. Takes the place of lath and plaster and will not get loose or fall off.

SAMSON TRACTORS

We have contracted with the Samson Company for the County of Dundas, for their line of Tractors, Plows, Trucks, Etc.

The General Motors owns and controls the Samson Products, this alone proves to you that there is nothing that can touch their line of goods.

We wlll have a Samson Tractor here for your inspection at any time after September 25th. Before you buy a Tractor of any make or kind be sure and see the Samson.

D. Melvin

Winchester = Ontario

OVERCOATS

Just because we have had one of the most beautiful Autumns for many seasons, don't imagine that Overcoat weather is not just around the corner.

Overcoats For Men and Boys

Securing the best values in Boys' and Men's coats has been our steady aim for months past and we take pride in the results we have been able to achieve.

Mothers will take pride in their "men folks" when seeing them dressed warm and stylishly in these coats.

Fathers will find satisfaction in the substantial saving he will find in the prices at which we intend these coats shall be hustled out.

Look them over for your own satisfaction.

H. J. McMAHON
Chesterville

POULTRY WANTED

THURSDAY & FRIDAY, NOV. 11th & 12th
FLYNN'S HOTEL CHESTERVILLE

This is the time to sell. Bring poultry dead if you can. You will get better prices. Birds must have empty crops.

LIVE BIRDS		PLUCKED BIRDS	
Geese	18c lb	Geese	20c lb
Chickens, large. over 4 lbs	17c lb	Chickens, large	20c lb
Chickens, ordinary	16c lb	Chickens, ordinary	19c lb
Hens, large 5 lbs	16c lb	Hens, large, 5 lbs	18c lb
Hens' ordinary	15c lb	Hens, ordinary	16c lb
Ducks	18c lb	Ducks	20c lb
Pigeons, per pair	25c	Turkeys, dressed	40c lb
Turkeys	30c lb		

JOS. NANTEL - MONTREAL

AUCTION SALE
—OF—
STANDING TIMBER

The undersigned will offer for sale by Public Auction on Lot 21, Con. 4, Winchester Tp

At R R. Bridge Mile East of Chesterville

FRIDAY, NOVEM. 12

At One o'clock p.m.

20 Acres of Standing Timber, in acres, halves and quarters to suit buyers. All standing bush, suitable for Building Timber, Wood and Logs.

TERMS—Three months credit will be given on approved joint notes or 3 per cent allowed for cash. All at buyers' risk from time of sale. Everything must be removed during coming winter, or otherwise arranged for.

F. HUMMEL, Prop.

L. Jordan, Auct.

AUCTION SALE
—OF—
VALUABLE FARM
LIVE STOCK IMPLEMENTS ETC

Owing to fire destroying my barns, and being unable to rebuild this fall in time, I will sell by Public Auction at my farm

About One Mile West of Winchester

TUESDAY, NOV. 9th

Commencing at One o'clock, sharp

LIVE STOCK—19 High Grade Milch Cows, 1 Grade Holstein Bull rising 3 years, 1 Grade Holstein Bull rising 2 years. 1 Horse, 8 years old weighing 1400 pounds. 32 Shoats. About 50 Hens. MACHINERY, ETC.—1 Lumber Wagon with double box, nearly new; 1 Milk Wagon, 1 six foot McCormick Mower, 2 Cockshutt Sulky Plows, 1 Wilkinson No. 4 Walking Plow, 1 2-horse Corn Cultivator, 2 30-gal. Milk Cans, Pails, 4 8-gal. Milk Cans, 2 Steel Scrapers, 200 bushels Barley, about 150 stooks of Corn, 1 Spray Pump, 1 Water Tank, Forks and Shovels and many other articles too numerous to mention.

FARM FOR SALE—At the same time and place, the farm consisting of 150 acres, more or less, will be offered for sale subject to a reserve did. If not sold will be to rent, as I will have a barn completed about the last of November.

TERMS—All sums of $10 and under Cash, over that amount 6 months credit by furnishing approved joint notes or 4 pnr cent. off for cash.

CLINTON CASSELMAN. Prop.

Thos. Irving, Auct.

HORSE FOR SALE

Good driving horse in first-class condition, six years old, Apply N. G. MOODIE, Nation Valley. 49

NOTICE

Warning is hereby given that I will not be responsible for any debts contracted by my son Robert Riddell, and furthermore I have in no manner sanctioned his action of collecting money to purchase a new limb. I don't want people to contribute for the same as it is quite unnecessary. JAMES RIDDELL, Chesterville. 49

FOR SALE

Gasoline Engine 2¼ H.P. used one year will sell for half price on easy terms. L. JORDAN, Chesterville. 49

NATION VALLEY FARMERS' CLUB & LIVE STOCK ASSOCIATION

Will forward a shipment of live stock to Montreal, Monday, Nov. 8th. Any one whether member or not, wishing to dispose of stock in this way is welcome to do so. Arrangements have been made for weighing live stock at C. P. Cattle yard. W. P. ALLISON, P. KIRBY, T. HOULEHAN.

FOR SALE

2 good Musk Ox Robes. 1 Cutter good as new. 1 Set Light Sleighs, 1 Buggy, 2 Heavy Robes. Set of Express Harness, Feed Boiler, Disc Cultivator, Harrow and other small articles. VENE ROBINSON. Chesterville. 50

FOR SALE

Holstein Bulls—No. 1 born March 20th 1919. No. 2—Born June 20th, 1919. No. 3—Herd Bull rising 3 years. No. 4—Bull Calf 4 months old. 2 Yorkshire Brood Sows due to farrow in about two weeks, second litter. One Yorkshire Boar 19 months old. This Boar was lately inspected by a good Judge and said to be one of the best he had ever seen. As we are crowded for room the above stock will be sold right. For full particulars apply Phone 100 r 3, WM. HODGSON & SON, Chestervllle. 49

WANTED

A boy to give service in exchange for tuition. Only industrious boys need apply. The Secretary, Cornwall Commercial College, Cornwall, Ont. 49

LOST

Last week from Robertson Bros.' pasture, black and white heifer. Any information please notify Robertson Bros. Crysler, 49

FOR SALE

International 8—16 Tractor, Hamilton 12-inch two-furrow tractor plough. also a No, 1 Birdsell Clover Huller, All of above are practically new and in good working condition. Apply to Leonard Barkley, Morrisburg, Ont. 51

FOR SALE

50 acres, the South half of the East half of Lot 21 in the 10th Con. of Winchester township. 8 room house, barn 48 by 48, hen house 18 by 30, machine shed 18 by 24, good well and creek running through the place. Price $4500.00, $2500 00 cash, balance mortgage. Business done with owner, might change agreement to suit purchaser. A. R. Hepburn, Fruitvale, B.C. 52

FOR SALE

A few bags of good potatoes. Apply R. H. Metcalfe, Chesterville. 49

LOST

Saturday night last, black leather purse containing sum of money, between Flynn's Hotel, Bogart's store and back to the hotel. Finder please return to THE RECORD OEFICE. 49

WARNINC

The parties who were trespassing at Cannamore Public School on the night of Oct. 30th or 31st and who took dirt from the closets and plastered the door and platform of the said school had better come and settle the matter with the trustee board, privately. If they do not, prosecution will follow. LENNOX BAKER, Secy-Treas. 49

Hallowe'en Celebration at Toys Hill.

The members of the Hy-Shy-Ny Club of Toys Hill spent a very pleasant evening with their friends on Friday, Oct. 29, it being their annual celebration of Hallow-e'en. The president. Mrs. R. Peterson, very kindly gave the use of her spacious home for the occasion. The rooms were fittingly decorated with black cats, Jack-o-lanterns, etc with here and there a ghost or witch peeking forth upon the scene. About eight o'clock the guests began to arrive disguised in garbs of various styles and faces indeed unfamiliar to all. Each was shown into a dimly-lighted room where he was welcomed by two very pretentious looking ghosts. The evening was spent in contests, Hallow-e'en stunts and games of various kinds. Refreshments were served and a most enjoyable evening was brought to a close by singing "Auld Lang Syne."

MOREWOOD

Mr. and Mrs. Wm. Feely and children of Cannamore, spent Sunday at M. E. Hunter's.

The Wos. Inst. will meet next Tuesday at the home of Mrs. A. W. Reveller, Cannamore. A full attendance is requested.

Miss Eva McMillan of Finch, spent the week-end with Morewood friends.

Mrs. Wm. Gordon returned on Monday after spending a week with friends in Williamsburg.

Mr. Sam Barrington visited friends in Russell on Sunday.

Mrs. J. H. Edgerton and Mrs. Wm. Hamilton visited Mrs. G. C. Cheney on Monday.

Mr. and Mrs. Hubert Shaver are moving to the farm owned by Mr. Amon McConnel. We understand Mr. and Mrs. McConnel will spend the winter in a warmer climate.

Miss McPhail spent the week-end at her home in Russell.

GOLDFIELD

Miss Margaret Park of Finch, was the guest of Mr. and Mrs. S. M. McLean for a few days.

Mrs Janet McLaughlin of Avonmore is the guest of her daugher Mrs. D C. McLoud.

Mr. and Mrs. Ross McMillan and son of Avonmore visited the former's parental home on Sunday.

Mr. and Mrs. Will Servage of Crysler were the guestc of relatives here on Sunday.

Miss. Etta Gillisof Moose Creek spent the week end at her home here.

Mr. John. Freer of Ottawa. is spending a few days with Mr. George C. Smith.

Mr. and Mrs. S. M. McLean. and family motored to Apple Hill on Sunday.

Miss Ida McEwan of Newington was the week end guest of Mr. and Mrs D.C. McLeod.

Mr. Hugh Gillies and Miss Nell Gillies motored to Moose Creek on Suuday.

Mr. Will Vine made a business trip to Cornwall on Friday.

The Goldfield chese factory paid $2.30 per cwt. for September month

BERWICK

Mr. and Mrs. Sylvester Dillabough and family have moved to Osnabruck Centre where they have taken up farming.

Mr. Geo. Forsythe spent a few days last week at Ottawa.

Mr. Desautel of Crysler, is busy digging a well at the skatingrink for the hockey boys.

Mr. Earle Reveler of Cannamore, was a caller in town for the week-end.

One of tne largest crowds in some years attended Mrs. Henry McLaughlin's sale on Thursday when everything went at high prices. Mr. Chas, Meldrum was the lucky man in buying the farm for the sum of $9,050.

Mrs. Jordon, Mr. and Mrs. John Ruddy, Martin and Miss Lizzie Ruddy attended the Golden Wedding of Mr. and Mrs. J. Lane of Morrisburg on Monday.

Mr. and Mrs. Wm. Servage spent Sunday with relatives at Boucks Hill.

Mr. Pat. Raymond spent Sunday and Monday at Cornwall.

Mrs. Murdie McQueen and Miss Annie and Mrs. Thos. Ouderkirk were at Ottawa the first of the week.

Mrs. A. Reveler and children of the States are visiting in this vicinity before taking up a new home at Cannamore.

Mr. J. Masse of Cannamore, was calling in town last week.

FULTON BROS.

The Store of Quality
But not of High Price

APPLES APPLES

The quality is fine this year.

SPIES BALDWINS GREENINGS
RUSSETS TOLMAN SWEETS

A Carload at the station now, put up in 1 bu. Baskets

Spies No. 1 per basket.....$2.50
All others No. 1, per basket..2.40

(The basket alone is worth 50c)

Sugar

To-day (Tuesday) 6 lbs for $1.00.
Will likely be cheaper soon. We will give you the lowest price.

Tractor Oil

Our carload of Oil is here. Will all who had it ordered take it as soon as possible.

Horse Blankets

Our new stock of blankets are in stock. See ours before buying. We can save you money.

Electric Bulbs

25 and 40 watts 40c
60 Watts.. .....45c
75 Watts, nitrogen.... .....90c

FULTON BROS.

CHESTERVILLE, ONT.

KEARNS'
GREAT REDUCTION SALE
CONTINUES

I wish to announce to the public that I will continue my Clearing Sale at greatly reduced prices until all the stock is sold.

The following items are only a few of the many bargains awaiting you here.

HOSIERY
Misses' and Children's Extra quality **29c**

MEN'S SOCKS
Good wearing socks Plain and ribbed . . . **39c**

BEAVER COATS
Alaska Beaver Coats for men Sale Price **$53.89**

MEN'S TOP SHIRTS
Made with and without collars attached. Sale Price . **79c**

TWEED CAPS
Men's and Boys' Tweed Caps Sale Price **49c**

BOYS' SUITS
Youths' and Boys' Suits, good quality tweed suits. Sale price **$4.87**

BOYS' SUSPENDERS
Sale Price **39c**

GROCERIES

4-String Brooms	53c
Lantern Globes	10c
Infants' Delight Soap	11c
Laundry Soap	5c
Salmon	19c
Tomatoes	16c
6 lbs Granulated Sugar	$1.00

MEN'S AND WOMEN'S FLEECED UNDERWEAR
Sale Price **$1.19**

DINNER PLATES
Clover Leaf Dinner Plates. Sale Price **$2.69**

TEA PLATES
Clover Leaf Tea Plates. Sale Price **$1.68**

BOYS' SHIRTS
Boys' low down collar shirts. Sale Price **69c**

DRESS GOODS & SILKS AT GREAT REDUCTIONS

MEN'S UMBRELLAS
Sale Price **$1.98**

CURTAIN SCRIM
Sale Price **29c**

HAIR NETS
Regular 10c. Sale Price . . . **5c**

YARNS
Canadian Wheeling Yarn.
Sale Price, per skein . . **43c**
Sale Price, per lb . . **$1.69**

J. T. KEARNS
Kearns Block - Chesterville

Economy Sale Continued

Added interest has been given our Clean Sweep Sale of Footwear and Clothing by purchasing

A Large Manufacturer's Job of Men's and Boys' Overcoats

All sizes. Finest Cloths and latest styles. If you want an Overcoat see these before buying.

Another Manufacturer's Job--This Time Gloves and Mitts

Having bought a manufacturer's Job of Mitts and Gloves, consisting of Wool Mitts, Leather, lined and unlined, also included in the job a lot of Ladies' and Misses' Silk and Wool Mitts and Gloves. All kinds and prices. The cold weather is coming, you will need them. We can save you money on these.

A good assortment of Shoes still in stock to which we have added A FULL LINE OF MEN'S & BOYS' HEAVY RUBBERS

Don't Forget Our Men's and Boys' Suits At Economy Sale Prices.

G. W. BOGART & SON - CHESTERVILLE

ELLIS' GROCERY

"The Peoples Store"

Bread - Bread - Bread

We have on hand fresh every day Bread manufactured under the most sanitary conditions by the Shun-Shouldis Bread Co. of Ottawa, wrapped in waxed paper which insures it being kept in a fresh condition for a reasonable length of time.

While we have the sole agency for this noted bread, manufactured by the above said company, we have not, nor do we intend to exact an unreasonable price for it, but will offer it for sale at local bread prices, which at present is Thirteen Cents per loaf.

We have already sold Two Thousand loaves in less than three weeks.

Also our Creamery Butter is second to none no matter where it comes from. Come all and partake of this most beautiful Bread and Butter. Eat it, you'll like it and the best is none too good.

THOS. J. ELLIS -:- CHESTERVILLE

Phone 60

WINCHESTER SPRINGS

The little son of Mr. and Mrs. H. McIntosh fell with hands and arms in a boiler of water which had just a few minutes before been removed from the fire. We hope little Glen will soon recover.

Mrs. Orren Casselman spent a few days with Mrs. C. J. Strader at Winchester.

Mr. T. Medaugh arrived here Tuesday from Brockville. Thoney intends remaining a few days with his father who is very low. Mr. Medaugh is with his son Ed.

Mrs. Patterson has arrived home after a three month's visit among friends in the North West.

Mrs. Mary Anne Ball is very ill. She has been confined to her bed for 12 months and is much worse.

Mrs. B. McIntosh is much improved and able to be around and also her infant daughter, born Oct. 16th.

Mr. and Mrs. Wm. Connor from Canton N. Y. returned home Monday. Mrs. Connor came to see her mother who is very poorly.

TOYS HILL

The first snow of the season made its appearance on Sunday evening.

Mr. Hutson McIntosh has had the misfortune of having his arm broken.

Mr. and Mrs. A. B. Wylie, Iroquois, visited at the home of Mr. H. McIntosh, Sunday.

Mr. and Mrs. W. Casselman, Williamsburg, visited Mr. G. Carter on Sunday.

Mrs. Jas. Casselman, and Mrs. A. Casselman, spent Tuesday and Wednesday in Ottawa.

Mrs. Roy Weaver and family spent last week visiting her uncle Mr. Steel and her aunt Mrs. A. Cass elman.

A few from this district attened the welcome party given at the home of Mr. and Mrs. Heber McIntosh.

Mrs. W. McCallum visited friends in Ormond a couple of days last week.

MELVIN

Mr. and Mrs. Sherman Christie and sons Donald and Orval spent Sunday at Winchester Springs with Mr. and Mrs. Frank Coulthart.

Mr. and Mrs. Farran Beckstead and Mr. Henry Stata motored to Morrisburg on Tuesday last.

Mrs. Wm. Scott of Hamilton, is visiting Mr. and Mrs. J. R. Scott.

Miss Eva O'Neill has returned home after spending two months at Pendleton.

Messrs. Lawrence and Eddie McFaul of Pendleton, spent Sunday at Mr. O'Neill's.

Miss Kathleen Beckstead spent Sunday at Winchester Spgs. with Mrs. F. Coulthart.

Mr Leonard O'Neill is visiting friends at Navan.

Mr. W. O'Neill of Chesterville and Mr. J. O'Neill of Navan spent Monday last at Mr. O'Neill's.

Mr. and Mrs. Mahlon Swerdfeger and family have moved to Chesterville.

Guests of Mr. and Mrs. Albert Baxter on Sunday were, Mr. and Mrs. T. McFarlane of Ottawa and daughter Pearl of Minnesota, Mr. and Mrs. J. Wylie of Mountain, Mr. and Mrs. Workman of Hallville, Mr. and Mrs. W. J. Rodney and son Harry of Winchester.

We are sorry to report that Mrs. Charles Flegg had the misfortune to injure her ankle last week when she stepped on a fork which was covered with some hay.

Mr. C. Flegg has been plowing with the tractor for his brother-in-law Mr. C. Baxter.

CARD OF THANKS.

We the undersigned wish to thank the Dominion Fire Insurance Co. of Toronto, for which Geo. N. Barkley, Newingtou, is Agent; D. Monroe, Cornwall, is Adjuster, for the prompt and satisfactory settlement of our loss of our barns and crop by lightning.

Allan Durant,
Robert Durant.

PUPILS WANTED

Mary L. Finlayson, A.L.C.M., teacher of piano and voice culture. Pupils trained for examinations if desired. Will receive pupils at Miss Bertha Merkley's. 50

Bargains

Boys' Ovetcoats $7.50
Sizes 28, 29, 30

Boys, Tweed Vests 50c
Sizes 33 to 36

Ladies' Raincoats $5.00

Men's Raincoats $10.00

Ladies' Fleeced Lined Gloves ..... .25

Children's Wool Mitts ..... 25c & 40c

Silk, 1 yard wide, per yard $1.25
Worth $4.00 per yard.

McGee & Co. : Chesterville

Automobile Men NOTICE

A GOOD TIRE FOR $5.00

We have installed a machine to staple two tires together. Send us two old tires and we will make you one good tire. A 30 x 3½ for $5.00, larger sizes $6.00. We can also give you your choice of re-treads. Goodyear Diamond Treads, and Ribbed Treads, in all, sizes up to 34 x 4½. We do all kinds of section work, rim cuts, etc., also relining and tube work. Call in at

"The Winchester Tire Shop."

C. DEEKS Phone 124 WINCHESTER

COUNTIES' COUNCIL PROCEEDINGS

—(Concluded from last week.)

The Council resumed on Wednesday evening, after the members enjoyiug a trip over the Counties' Road System.

The Clerk read a letter from W. A. McLean, Deputy Minister of Highways, enclosing draft of by-laws submitted by Clerk, covering grants of $3,000 to Alexandria and $7,000 to Cornwall for curreut year as aid under The Highway Improvement Act, to assist iu construction of streets in said towns, which are connecting links or extensions of County Road System, and intimating that same were satisfactory in form and that if adopted by Counties' Council they will be submitted to Minister in due course for his approval.

Upon motion of Messrs, McNaughton and Nicholson, the communication was referred to the Committee on Roads and Bridges for consideration and report.

The Council then adjourned to meet at 10 a. m. on Thursday, to enable the Roads and Bridges Committee to meet and advance business

Thursday Morning.

Mr. McMillan, chairman, presented the report of the Committee on Communications, which was adopted.

The committee reported that a letter had been received from the Board of Railway Commissioners, Ottawa, declining to make any change in existing train connections at Finch Junctiou, and stating that time tables on both the C. P. R. and O, & N. Y. would have te be altered all along the line if any change was made.

Mr. Carlyle, chairman of the Committee on Resolutions and Memorials, presented the report of that committee, which was adopted.

The committee recommended that a strong resolution be passed by the Council and forwarded to the Board of Railway Commissioners, protesting against the proposed drastic increase in passenger and freight rates.

The committee also recommended that a vigorous protest be forwarded to the Railway Board over the action of the C. P. R. in having ticket offices open on Thanksgiving Day at the same hours in force on Sundays which proved an inconvenience to the travelling public and to many members of the Council, who were obliged to buy tickets on the trains at increased prices instead of obtaining the holiday rate. The company thus avoided the sale of reduced fare tickets, and at the same time evaded payment of extra time to station agents.

The Council then adjourned until 1.30 p.m., to allow the roads and Bridges Committee to meet and consider tenders for road construction and other business.

Friday Morning.

Council met at 11.25,

The report of the Education Committee was presented by the Chairman, R. T. Nicholson and was adopted without amendment. The report showed the amounts apportioned to High Schools and Collegiate Instutes, as Legislative grants, were as follows:—Alexandria, $757.27; Morrisburg, $833.46; Chesterville, $558.17; Williamstown, $950.36; Cornwall, $1,123.57; Morewood. $495.48; Iroquois, $918.96; Avonmore, $592.99; Winchester, $711.14.

The report recommended, that in view of the increased salaries payable to teachers, and the high class of equipment required, that the Warden and Clerk be authorized to memorialize the Minister of Education to materially increase the grants to High Schools and Collegiate Institutes.

The report of J. S. Robinson, Commissioner re Bigford Bridge, was presented by Mr. Robinson and adopted. The report showed that excellent progress has been made with the bridge, the expenditure to date being $8,660.50. Owing to a delay in securing cement, it may be necessary, unless the weather remains extremely favorable to hold over the laying of the concrete floor of the bridge till next spring.

There being no further reports ready, Council adjourned till 1.30 p. m.

Friday Afternoon.

Council met at 1.30 p. m.

The report of the Finance Committee was presented by the Chairman, Wesley Hamilton.

The report showed that accounts on general Counties account amounting to $10,062.56; House of Refuge Accounts amounting to $6,857.22, and County Road System Accounts amounting to $433,722.19 had been passed.

The report recommended that Council, when the second issue of $350,000 Debentures, for roads, are to be sold, next year, that unless bond dealers offer at least par; the Clerk and Treasurer, and the Chairman of Finance Committee, organize a force of salesmen to dispose of the bonds in the Counties, and fix the rate of commission therefor,

It was also recommended that by-laws be passed providing grants of $3,000 and $7,000 to Alexandria and Cornwall respectively, as aid to roads under the Highway Improvement Act.

The report was adopted.

Council adjourned to meet at 8 p.m., the Road Committee meeting for the balance of the afternoon.

Friday Night.

It was 9.55 o'clock before the Council got down to business, the time up to that hour being occupied in preparing the report of the Roads and Bridges Committee.

Mr. Wesley Hamilton, Reeve of Chesterville, treated the members to a couple of baskets of grapes, which helped to pass the time for those not engaged on the report,

The first business was the reception of the report of the Roads and Bridges Committee, which was presented by the chairman Mr. Ault.

The report was discussed in the committee of the whole, but only a couple of changes were made in the oaiginal draft and the report was adopted in Council.

Among the recommendations of the committee were the following:—

That the report of Mr. J.S. Robinson, Commissioner of Bigford Bridge be adopted by Council.

That a by-law be passed amending No. 1811 and adding three stretches of road to County Road System, as recomended at June Session.

That a by-law be passed authorizing the County Road Superintendent to take proceedings under Arbitration Act to fix the value of strips of land required for acquiring the proper width of a sixty-six feet for roads in the system, where agreements cannot be amicably arrived at and also that the Superintendent cause the removal of brush and trees from the sides of the roads, as required.

As the Highway Improvement Act or amendments contain no provisions for appropriating such lands pending the ascertainment by arbitration of its value, and taking possession of same, the Warden and Clerk were authorized to memorialize the Legislature to amend the Act by adding provisions similar to those of of the Dominion Railway Act, whereby after tender of an amount as compensation an order may be obtained for payment of such amount into court to await the result of arbitration proceedings, and that the land in question may be appropriated and utilized in the meantime.

That a bonus of $200 be paid to the County Road Superintendents for this year.

That by-laws be passed making grants of $3,000 to Alexandria and $7,000 to Cornwall as aid in improving streets which are connecting links in extension of County Road System, and that copies of the by-laws with maps or plans of the said towns, and agreements entered into between the corporations, be forwarded to the Minister of Highways for his approval, such approval to be one of the conditions to the payment.

That a complete road building plant be purchased for use next season, provided same can be bought at present prices and held for payment next spring, and that the Superintendent advertise for tenders for the same; also that the same committee (Warden, Clerk, Superintendent, and Chairman) open and consider tenders and award contracts.

That the Superintendent advertise for tenders for construction of the retaining wall on the bank of the Nation River in Chesterville, according to the plans prepared by him and approved by the Minister, tenders to be submitted at next January session; that in the meantime the Reeve of Chesterville see that the road at that point is properly placarded with conspicuous warning notices to the

(Concluded on page 7.)



Study this Map

It tells—but only partly tells—the Story of Misery in Central Europe.

Within the great territory between the black lines millions of destitute children are doomed to grow up weak and deformed through want of fats, milk and sugar, unless immediate help comes from without

HERBERT HOOVER, invited to speak at a Canadian Red Cross meeting, said:

"Our problem over the forthcoming winter appears to be about 3,500,000 to 4,000,000 children.

"These children are the obligation of every man, woman and child in the Western Hemisphere, for we have suffered less; but, beyond this, they are a charge on the heart of the whole world."

The Canadian Red Cross

appeals on behalf of

The British Empire War Relief Fund

(To Combat Distress and Disease in Europe)

$10.00 will save a child; $1.00 will give it "saving" food for a month. Help in this humane work by sending or bringing your subscription to the nearest local Red Cross Branch or to The Canadian Red Cross Society, 410 Sherbourne Street, Toronto.

GRAY-DORT MAKE

Another Move in Automobile History

Owing to conditions in the New Budget, whereby the War Tax on Raw Material at the border has been taken off, **The GRAY-DORT MOTORS, LIMITED, of Chatham, Ontario, where the Gray-Dort Car is made**, have taken into consideration the saving in cost of production brought about by the New Budget, and have in accordance **reduced their prices,** giving the general public the full bene0t of their saving.

The New Prices, F.O.B. Ottawa, fully equipped are:

Standard 5 Passenger Touring Car	**$1550.00**
Roadster, 5 Passenger	**1550.00**
Special 5 Passenger Touring Car	**1775 00**
Ace 5 Passenger Touring Cas	**1875.00**

Phone us and let us give you a Demonstration to-day and convince yourself of the wonderful values we have to offer.

Thos. Faulkner & Son - Morewood

JIMMY LETS OUT A SQUAWK

The word "squawk" is not a pretty word, but, as as has often been pointed out, there are no pretty words for ugly deeds. "Blab" is not a pretty word, and neither is "snitch" or "squeal." The word "tattle-tale" has a round, rolling sound, but like the others tells so vividly the meaning of the action that it loses its attractiveness on the mere utterance.

None of these words is popular, partly because they are ugly words and partly because the deeds they name are uglier still. Nobody likes a squawker. It is not sporting to snitch. Blab, and see how quickly you lose favor not merely with the one on whom you squeal but with the one to whom you tattle.

The day before commencement at Jordan University, Jimmy Byers sat in his room at the fraternity house and thought long and miserable thoughts on tale-bearing. He thought of it as squawking, because that is the word used nowadays. His roommate and good friend, big Billy Hilligoss, facing graduation exercises next morning with his long course in medicine finished, was out saying good-bye to college chums. Les Moore and Billy Armstrong, second and third with Jimmy of the three musketeers from Lockerbie Hall, and co-fighters with him in freshman football, basketball and baseball, also were out of the house.

Weary from a long day spent in helping to entetrtain visitors from the homes of graduating seniors, Jimmy lay sprawled on his bed. The sad yet warming spirit of commencement week had gripped him, although he was ending merely his first year in the great university. He hated to say good-bye to Hilligoss, first his enemy and then his good friend. He remembered the pleasures he had found at Jordan, and recounted the tough problems he had encountered.

And then he fell to thinking of Dory Hawkins, rival for quarterback on next year's varsity eleven, and his best personal enemy. Hawkins, unscrupulous, a hard fellow outweighing Jimmy by twenty pounds, had twice precipitated trouble for the boy. On the football field, after tackling and throwing Jim, he had roughed him and called him yellow. Jimmy withstood the roughing and met the taunt with great self-control. Again, before a crowd of loafers, Hawkins had tantalized the boy by blocking the sidewalk. Jimmy shouldered him aside, and Hawkins started to retaliate, having now an excuse to beat up his smaller rival. But Les and Billy happened along, and Hawkins changed his mind.

"He needn't have tried to drag me into professional baseball, though," Jimmy mused. "Nice mess I'd have been in, with Billy and Les. If we'd fallen for it, he'd have us in the same boat with himself, in case he got into trouble. By George—"

"Kid, you look so blue a fellow would think it's you graduating tomorrow, instead of me," interrupted Hilligoss, coming into the room quietly. Jimmy rolled over and sat up on the edge of the bed. "I'm the guy that's leaving, while you've got three more years to stay. Let me do the sob stuff."

"You don't seem any too happy yourself," grinned Jimmy.

"Nope, and why should I?" demanded Hilligoss, sitting down near the window opening out against the branches of a big elm tree. "Been here six years. Had a battle at first, but most of the time the place has been good to me. Jordan is a great old place and I hate to leave."

"It's been good to me, too," said Jimmy, after a time.

"Then you ought not to look so glum," Hilligoss replied.

"Well, I was not thinking about that," Jimmy replied. "I was trying to make up my mind to squawk on Dory Hawkins."

"I wouldn't do it," Hilly spoke up, quickly. "Don't do it. Looks like a bum sport to squeal."

"I know it, and that's why I don't want to say anything," said Jim. "But then I've got to do it."

"Why?" demanded Hilly. A senior with a freshman under his wing will, if he likes that freshman, keep him from making tactless moves.

"Well, Dory tried to get me and Les and Billy to join him on a professional ball team this summer," said Jim.

"You didn't join him, did you?" queried Hilly. "No. Well then, what of it?"

"He's played pro ball himself," Jimmy replied.

"Is that any of your business?" Hilly demanded, aggressively. "You keep out of it, kid. A fellow's tongue can get him in enough trouble about his own affairs without letting it wag at something else. Now, listen—"

He was interrupted in his rough and ready intercourse by the noisy entrance of Les Moore and Billy Armstrong, seeking Jimmy.

"Nice little family gathering here," boomed big Les.

"Giving the boy a last bit of advice?" asked Billy.

"You're the guys that put the fresh in freshman," grinned Hilligoss. "But you're right, I'm giving him the best advice he ever had. He wants to go and split on Hawkins for playing professional ball, and I'm talking him out of it."

"Aw, Jim, you don't want to butt to that bird's affairs," protested "Wouldn't touch him with a ten-foot pole," added Billy.

"Why, it would look like you're trying to have him barred so you can win the job at quarter without any trouble," interrupteltd Les Moore.

"You can beat him out," Billy chimed in, "without worrying about his pro baseball. Lay off him, Jim."

Jimmy Byers, suddenly resolute, stiffened as Les and Billy spoke. He stood up, clenched his fists and crossed the room.

"If that's the way it looks to my best friends, I've got to do it," he said, shortly. "I'm going over to the gym right now and find Coach Phillips."

He strode out the door and slammed it after him. The others stared after him in surprise, and then looked at each other dumbly.

"Pig-headed little—" began Hilligoss.

"Let's go with him," exclaimed Billy and, followed closely by Les, ran to the door and snatched it open. "Wait a minute, Jim."

"We'll go with you," added Les. Might have trouble."

"Go by myself," retorted Jimmy, from the head of the stairs. "You hot-headed fellows would make trouble." And he ran down the stairs. Les and Billy went back to denounce their chum to Hilligoss. None of the boys could understand why the boy would stoop to the level of an informer.

Jimmy, without hat or coat, left across the lawn to avoid mingling with the commencement visitors thronging to the house for dinner. Across the street and through the campus he hurried at his customary jog-trot. Head down, engrossed in thought, he was nearing the gymnasium when he almost bumped into another boy.

"Heads up," exclaimed the other, laughing. "Oh, it's Jimmy. Hi, kid, what's the rush, and where to?"

"Up to the gym, to see Coach Phillips a minute," Jimmy explained. The other boy was husky Jake Hilligoss, younger brother of Jimmy's roommate, and a fellow battler with Jimmy on the freshman football team.

"Go with you, and then go home with you," volunteered Jake, falling into step with Jimmy, without giving him a chance to refuse company. Jimmy wanted to ask him not to come but Jake, a big burly fellow had taken a sort of protective interest in the smaller chap, and could not be denied. In football he had always taken care of his man and then hustled around to look after Jimmy.

Jim hated to be caught by one of his friends in the act of carrying tales, but finally reflected as they hurried up the gymnasium steps, that it might be just as well to have company. He sought out the office of Coach Phillips with Jake at his heels. The coach was at his desk, signing some letters.

"Hello, boys," he said. "How are things?"

"Not so good," Jimmy replied uneasily. "I wanted to see you a minute, to talk to you. Would you mind sending for Hawkins, sir?"

"What's up, Byers?" asked Coach Phillips.

"Well, I've got something to tell you, sir, but I'd rather say it with Hawkins here," Jimmy explained.

"Important, as well as mysterious?" asked Phillips, smiling. But as he did so he reached for the telephone. Calling for the fraternity house where Hawkins lived, he soon had Dory on the wire and asked him to come at once to the gym. "Now then, boys, you'll excuse me till I've read and signed these letters. Hawkins will be here in a little while," he said.

He went ahead with his mail, and Jimmy and Jake sat down on chairs near a window overlooking a broad stretch of the rolling campus. Jake wondered what it was all about. Jimmy, nervous, but intent on going through with his program, squirmed restlessly on his chair.

"What the samhill?' 'asked Jake, in a whisper, when he could stand the suspense no longer.

But for answer Jimmy merely shook his head. Coach Phillips continued signing his letters. It was ten minutes before they heard the approaching steps of big Dory Hawkins, echoing down the empty hall, and Jimmy was in a cold sweat. Hawkins entered the office, as the coach finished the last of his letters.

"Well, Hawkins, here you are," said Phillips. "Byers just came in and said he had something to tell me and wanted to have you here."

"Oh, Byers, yeah," sneered Hawkins, with a side glance at Jimmy. "Where's yer regular bodyguard, kid?"

"Left them at home for your sake," replied Jimmy, grinning.

"Now then, boys, leave out the rough stuff," admonished Coach Phillips. "It's late. Let's get at this thing. What is it, Byers? Let's have the whole story."

"Well, sir, it's hard to go into it," said Jim soberly. "But I decided I had to. A week ago, after that game with the varsity when we subbed for the Japanese, Hawkins introduced me and Armstrong and Moore to a man named Watkins. This man Watkins," and Jimmy looked at Hawkins to find Dory scowling maliciously at him. "offered us jobs at fifty dollars a week playing ball this summer."

"What?" exclaimed Phillips, rising from his chair.

"Aw, for the love of Mike," began Hawkins, with an attempt at laughter. "After the way me'n Byers been fightin' around here, would I go and try to help him—"

"Never mind, Hawkins. What else, Byers?" commanded the coach.

"He said he had a team in an industrial league around Chicago and hired college boys. They used fake names, he said," Jimmy continued. "And he said Hawkins had played for him under the name of Jim Wilkinson—"

"Why, you dirty little squealer," exclaimed Hawkins, advancing a step toward Jimmy. "I don't like you a little bit, and—"

"That makes it fifty-fifty," retorted Jimmy, calmly. "Only I don't start my half until you start something."

"And try start something," threatened big Jake Hilligoss, until this moment a bystander.

"Calm down, boys, calm down," warned the coach. "Let' get at this thing. Sit down there, Hawkins, Now then. Byers, what else?"

"That's all, sir, except that I thought you ought to know."

"Spuawker is right," said Hawkins, hotly. "Run and squeal, if you can't beat me any other way; run in here and try to get me knocked out for ineligibility. Coach," and Hawkins turned to Mr. Phillips, "this baby and his two buddies have been on my neck ever since spring football started. You saw 'em, and—"

"That sort of stuff don't go with me, Dory," interrupted the coach, quietly. "I did see them. I also saw how things started. But that hasn't anything to do with this case. You've been wrong before, Dory, but you've got a chance to show you're right in this matter. You heard what Byers said. What about it?"

"It is not true," said Hawkins, stubbornly clinging to his lie. "I don't know any Watkins, and I never played ball under the name of Wilkinson, or anywhere else under any other name."

"Coach," interrupted Jimmy, hotly, "I'll get Moore and Armstrong. They'll back me up. They had the same offer. They heard what Watkins said."

"Yes, and they'll go just as far as you will to try to get me, too," said Hawkins. "They'd be over here squawking themselves if they had thought of it."

"They know I'm here," declared Jimmy, and tried to talk me out of coming if that's of any interest to you. Lay off them. I'm the one that's squawking, and nobody else."

"All right, all right, let's drop the argument," cut in Coach Phillips. "Now then, Byers has told his story, and Hawkins has denied it. Neither of you can prove your story, except by somebody else just as much interested. I'll find out myself what the facts are, because I know Watkins myself. I'll be awfully sorry, Hawkins, if I find out that what Byers says is true. I shall hate to lose you, if you are barred, because you can be a good quaterback, if you like. And, Byers, if what you've said is not true, I shall feel badly about it. I would not like to think that you are a squealer."

"Aw, Coach, listen," spoke up Jake Hilligoss, as Jimmy flushed deeply. "This fellow's not that kind. You can believe him, Coach."

"It is not my job, right now, to believe anything," said Coach Phillips. "Rather, it is my job to find out the facts, and then act. That's what I'll do. You both understand, this is a serious matter. For my part, I should not like to be in the shoes of either one of you, but I will certainly see that the right thing is done. Now then, Byers, just another word. No, sit down, Hawkins; I'm not through with you yet. Byers, I've always thought of you as a square- hard-fighting boy. How does it come I find you squealing? Is it necessary to get even with Hawkins? Aren't you one or two up on him anyhow?"

"Mr. Phillips," said Jimmy, choking back a lump in his throat. "I did not want to squawk—"

"Aw, that's good," Hawkins muttered.

"Shut up, Dory," commanded the coach. "Go ahead, Byers."

"Well, it's hard to tell, sir,'" Jimmy began again. "But commencement came along. I'm only a freshman, but I saw big Hilly leaving, and a lot of other fellows, and they all talk about what Jordan has done for them; and it got me to thinking that this place has been good to me, too. I wouldn't have come in here, except for that. Big Hilly tried to stop me, and so did Les and Billy Armstrong. Jake, here, didn't know what I was coming for. But it's this way, Coach. I got to thinking Jordan has been good to me, and I haven't done anything for Jordan. Next year I'm going to, if I can. Then I got to thinking about football, and about Hawkins and his professional baseball stuff. I want to play quarterback next fall. So does Hawkins."

"So you come runnin' in here with this stuff and figure I'll get knocked out, hey?" sneered Dory, "givin' you the job?"

"But one quarterback is not enough. might get hurt, or Hawkins might get hurt," continued Jimmy, disregarding the big fellow's interruption. "Well, if Jordan has been good to me, it is up to me to be good to Jordan, even if I have to look like a squealer to do it. So I thought I could stand that, if you could take this evidence and put the case up to the Association and get Dory whitewashed. If you can, we'll hold him here. If you can't, and I've never told, somebody else might find out about it and make a protest against against him and—"

"All right, Byers, all right," and Coach Phillips stopped him. He walked around his desk and patted the boy on the shoulder.

"You've done exactly the right thing, and I'm proud of you. I don't think I said anything hard to you about being a squawker, but I admit I thought badly of you, for a minute. And I want to apologize for even thinking of it. Now then," and he turned about to Hawkins, "Dory, stand up."

"'Yes, sir," said Hawkins, in a daze.

"Hawkins, this boy has done a fine thing for you and for Jordan," said the coach. "He's let me and you, and his buddies, think he's a squealer, in order to do it. Now then, let's come clean and get to work on this proposition. The College Association will whitewash, or declare eligible, boys who have played professional baseball, provided they can tell a straightforward story of necessity and are honest about it. I want you to tell me—"

"Aw, Coach," Dory fairly whined, "I had to, I thought. Didn't have any money or anybody back of me, and I figured to make enough money to bring me back to school. It's tough when—"

"I know all about that," said the coach. "But how about this summer. To have you declared eligible, so that you can be out there fighting with Byers for that job at quarterback next fall, we must have your promise that you will not play professionally again. How about that?"

"I got to have some kind of a job."

"Surely, and I'll help you find one," Coach Phillips promised. "That's good. Now then, Hawkins, you come over here in the morning, and we'll start to work on this thing and save you for Jordan's best football team next fall. Byers, I'm much obliged to you. Come here," and Coach Phillips grasped one boy with each hand, while big Jake Hilligoss stood in the background.

"Hawkins, Byers has been a friend of yours, against your wishes, and I want you to shake hands with him," said the coach. "Byers, Hawkins is going to be a friend of yours. Shake on this thing," he commanded.

The two boys, Byers standing inches shorter, faced each other and gripped palms.

"That's right," Hawkins managed to say. "And I'll be here next fall to give you battle for that job," he added stubbornly.

"Suits me," grinned Jimmy.

"All right, boys, we start a new deal. Run along now, its dinner time. See you next fall, Byers. Have you work to do?" asked the Coach.

"Office boy in a railroad office in New York," Jimmy replied, grinning.

"Armstrong lives there, doesn't he?" the coach queried. "Let me give you a football to take with you. Get out with him and throw him passes when you can. Good-bye boys, take care of yourselves. Put some muscle on where the fat is now, Jake."

Hawkins had shuffled out by the time Jimmy had thanked Phillips for the football. Jim and Jake started to go, but the coach had one more word, and put out a hand to detain them.

"And Jake, tell the other freshmen and your big brother about this, but nobody else."

"Tell 'em?" echoes big Jake, grabbing Jimmy by the arm. "I'll crown 'em, for thinking he would squawk just to be squawking."

A man was praising his wife, as all men ought to do on proper occasions. "She's as womanly a woman as ever was," he said. "But she can hammer nails like lightning."

"That's remarkable." said a listener.

"Yes, sir," said the first speaker, "you know lightning never strikes twice in the same place."

Nearly all seek quality nearly all drink SALADA

"SALADA" TEA 722

'Fresh from the gardens'

Health Service

of the
Canadian Medical Association

Cancer is one of the most frequent causes of death in adults, after the age of forty. In Canada, over 8,000 people die each year of cancer. These facts are not presented to alarm the reader, but rather to show that this picture can be brightened if the public at large are properly informed on this subject. Just as soon as the facts about cancer are known, and our people act upon the knowledge which they have acquired, the number of deaths from this disease will be reduced tremendously—to at least half of what they are at present.

This reduction is possible; it is within our grasp; it does not await any new discovery: it can be secured by the use of the knowledge we now possess regarding the means of combatting and conquering this menace.

Whether or not cancer is to be properly treated depends much more upon the public than it does upon the medical profession. By this statement, we simply mean that the degree of success in the treatment of cancer depends upon its discovery in its earliest stages. The doctor stands ready to treat, but it is not possible for him to do for his patient what he could do in the early stages of the disease were the cause known to him then.

Unfortunately, in the minds of many people there is fixed an idea that cancer is a hopeless condition, and that it is useless to run to the doctor about it. They have some reason for this idea because they have seen relatives and friends treated without success. In most cases, however, the reason why these treatments were not successful was because the patients had failed to consult their doctor until the disease was far advanced.

There is no reason why at the present time, we should not view the cancer problem in a hopeful way. Every person in Canada should know that, where cancer is properly treated in its ealiest stages, a very high percentage of cases are actually cured. Surely, such a statement should banish the hopeless "do nothing" attitude and replace it by a confident "early action" frame of mind.

Questions concerning Health, addressed to the Canadian Medical Association, 184 College Street, Toronto, will be answered personally by letter.

Wiggs: "My wife is a wonderful vocalist. Why, I have known her to hold her aundience for hours—"

Miggs: "Get out!"

Wiggs: "After which she would lay it in the cradle and rock it to sleep."

Order YOUR PIES AND CAKES From Chesterville Bakery

EUGENE McMILLAN, Prop.

FIRE INSURANCE

A SPECIALTY

Mercantile — Manufacturing — Residential and Farm Property

WINDSTORM AND TORNADO

MOTOR VEHICLES—LOW RATES ON NEW IMPROVED PLAN

PHONE 67—R—23

James Clement, Agent, Chesterville

REAL ESTATE

Have you a village or farm property for sale ?

If so, list it with me. Remember, there is no charge unless a sale is made.

FARM FOR SALE

Consisting of 115 acres, more or less, 65 acres, more or less, in 2nd Concession, and 50 acres, more or less, in 3rd Concession of Township of Winchester, about 4 miles south of Chesterville. For full particulars apply to C. W. Casselman.

HAIL

Lightning

FIRE

WIND

People who depend upon their crops should not be without some kind of the above insurance.

The loss of crops and barns, sometimes dwellings, is a serious matter to all farmers.

The claims paid through this office, just recently, have been large.

We aim to satisfy our policyholders, and do our utmost on their behalf.

Possibly you believe that you are carrying enough insurance. Think for a moment what a total loss would mean to you. This, as you will admit, is quite possible.

Information regarding various forms of insurance glady given, you are under no obligation whatsoever, just call or write.

C.P.R.

Ticket Agency

Buy your tickets to all points at the town ticket office. Tickets delivered if required, at your residence or place of business. All information cheerfully given. Office Phone 15-4, Residence 10-7

C. W. CASSELMAN - - AGENT
TELEPHONE - 5
Chesterville.

Mainly About People

Mr. D. Beattie, of Winchester, spent New Year's in this vicinity.

Capt. Cameron, of Camerons Island, the guest of Mr. and Mrs. W. M. Saucier.

Miss Bertha Merkley was the week end guest of her sister, Mrs. T. O. Keyes, of Winchester.

Mr. Allison Graham returned to McGill on Sunday and Aura returns to Toronto on Thursday.

Mrs. Thomas Hamilton, formerly of Chesterville, but recently of Richmond, is spending the winter in Los Angeles, Calif.

Mr. and Mrs. Harold Droppo, of Bethune Bush, spent Sunday in Winchester with the latter's parents, Mr. and Mrs. Geo. Earle.

Mrs. W. N. Fulton and Master Gordon are spending a few days in Ottawa, the guest of Miss Agnes Durant and Mr. M. Durant.

Mrs. Edward Van Dusen received a dislocated shoulder besides other injuries when she fell on the ice near her home on Monday evening.

Miss Pearl Beckstead and Mrs. Alice Beckstead, of Orillia, suent the Christmas holidays visiting friends and relatives in Chesterville and vicinity.

Mr. and Mrs. Chas. Graham and Lillian spent New Year's with Mr. G. B. Allison, of Montreal. Miss Lillian and her father returned on Saturday while Mrs. Graham continued her trip to New York.

MELVINS

Mr. and Mrs. Adam Gainer and son Earle spent New Year's with Mr. and Mrs. Jack McDermid of Cass Bridge.

Mrs. Reuben Pruner spent Friday with Mrs. Richard Scott.

Mrs. Albert Baxter and Master Ivan Baxter spent Thursday with Mrs. Charlie Flegg.

Mr. and Mrs. Richard Scott and children took dinner New Year's Day with Mr. and Mrs. Peter Poole, of Winchester.

Mr. Stewart O'Neil spent a few days at the home of Mr. Wm. Masterson, near Chesterville.

Mr. and Mrs. Farren Beckstead spent the week end with Mr. and Mrs. Charlie Beckstead, of Grantley.

Miss Annie Christie, R.N., of Brockville, spent a few days with her parents, Mr. and Mrs. Arthur Christie.

Mr. and Mrs. John Erratt spent one day last week in Ottawa.

Mr. Ernest Marcell, of Iroquois, and sister, Mrs. Gordon Robinson of Cass Bridge, spent one day last week with Mr. and Mrs. Reuben Pruner.

GRANTLEY

Mr. and Mrs. James Wallace spent New Year's with their daughter, Mr. and Mrs. Ed Merkley.

Mrs. Milton Carr and Mrs. John Locke were in Newington on Monday on business.

Mrs. John Locke was the guest of Mrs. Murphy on Thursday.

Mr. and Mrs. Elburn Carr and family spent Wednesday with the latter's parents, Mr. and Mrs. John Bogart, Chesterville.

The many friends of Clifton Bogart are glad to hear that he returned from the hospital on Tuesday and is as well as can be expected.

Mr. and Mrs. Arthur Beckstead and daughter spent New Year's with the latter's sister, Mrs. Will McIntyre, Finch.

At the time of writing we are glad to be able to say that Mr. James Myers is improving.

Mr. Byron Gordon returned home after spending his holidays with his grandfather, A. C. Fetterly, at Cornwall.

Mr. and Mrs. Frank Willis left for their home in New York on Thursday.

MOREWOOD

Miss Onah MacGregor, of New York, spent some time with her parents, Mr. and Mrs. Daniel MacGregor.

Mr. Robert Andrew, of Ottawa, spent a couple of days with his sister, Mrs. Harry Popplewell.

Miss Evelyn Marcellus entertained several young people at her home on Monday evening in honor of her birthday, all reporting a good time.

Miss Lillian MacLaren, of Felton, spent a few days with her aunt, Mrs. Alex McConnell.

Mrs. Ernest Gogo and daughters, Gladys and Muriel, spent a few days with her mother and father, Mr. and Mrs. Freeman Burd, Crysler.

Mr. Joseph Moore and Mr. George Fraser spent Friday in Ottawa.

Miss Gladys Swedfeger left on Saturday evening for Deseronto, after spending the holidays with her parents, Mr. and Mrs. Jacob Swerdfeger.

Miss Luella Swerdfeger left on Saturday evening for Yonkers, N.Y., after spending the holidays with her parents, Mr. and Mrs. Jacob Swerdfeger.

HORTICULTURAL MEETING

The annual meeting of the Horticultural Society will be held in the Library Hall on Thursday, January 16th, at 8 p.m.—Helen Moad, Secy.

Reception at Beckstead

On Monday evening, Dec. 30th, about one hundred and sixty friends gathered at the home of Mr. John A. MacLean to congratulate and welcome him and his bride on their recent marriage.

An enjoyable evening was spent by all and about eleven o'clock the bride and groom were called to the centre of the floor when Mr. Earl Beckstead read the following address and the presentation of two beautiful brown rockers was made by Mr. Russell Froats:

Chesterville, Dec. 30th, 1929.

Mr. and Mrs. J. A. MacLean,

We, the people that you come in contact with almost daily, are gathered here on this occasion to congratulate you on your recent marriage.

You, John, are well known by all present, while Mrs. MacLean is a stranger to many.

We ask you to accept these gifts, not for their material value, but as a token of our good will and fellowship, one with another.

Wishing you the compliments of the season.

Signed on behalf of those present, Russell Froats, Earle Beckstead.

Mr. MacLean thanked all those present, on behalf of his wife and himself, for the lovely gifts and invited all to come and visit them in the future. After singing "For They Are Jolly Good Fellows" lunch was served and an enjoyable evening continued until the wee sma' hours of the morning.

Morewood United Ladies Aid

The annual meeting of the Ladies Aid Society was held in the church hall with Mrs. J. W. Bogart, ex-president, in the chair and a good attendance answering the roll call.

A great deal of work has been accomplished this year as shown in the report. A bazaar was held some weeks ago when a nice amount was realized.

The officers for the year 1930 are:

Presidents—Mrs. Allan Swerdfeger and Mrs. Ford Steinbrug.

Secretary—Mrs. A. B. McConnell.

Treasurer—Mrs. N. Dillabough.

Buying Committee—Mrs. Thomas Reveler, Mrs. Calvin Gordon, Mrs. Allan Swerdfeger, Mrs. Ford Steinburg.

Parsonage Committee—Mrs. Jacob Swerdfeger, Mrs. Hector Carruthers.

COLQUHOUN

Miss Madge Wells spent Monday with Miss Evelyn Russell at the Manse, Williamsburg.

Mr. and Mrs. John O'Shaughnessy visited their daughter, Mrs. Weldon Beckstead, on Wednesday.

A very pleasant surprise was given Mrs. Durham Wells, President of the Y. P. S. at her home on Tuesday evening when the members and coworkers of Colquhoun United church assembled at her home to spend the last night of the old year together. A fitting address was read by Miss Hattie Edaugh while Miss Hanna presented Mrs. Wells with a copy of the "Canadian Hymnal."

Mr. and Mrs. Geo. Pruner spent onedav last week with their daughter, Mrs. Ernest Cassel.

Mrs. Olive Wells has returned home after spending some time with her sister, Mrs. Harry Loucks, of Rochester, N. Y.

THE CORRECT NUMBER OF POPCORNS IN JAR WAS 21009

Through an error on our part the number of popcorns shown in our advt. last week as winning third and fourth prizes in the Guessing Contest were not correct. The correct list is as follows:

1st Prize—Mrs. Wm. Millis....21009
2nd Prize—John E. Munro.....21002
3rd Prize—Mrs. Jas. A. Beckstead 21000
4th Prize—Mrs. Grant Beckstead 21230

The winners are asked to call and get their prizes.—W. Hamilton & Son.

THANKS

Editor, Chesterville Record:—

I have been requested by the Women's Missionary Society of Chesterville United Church to convey to you their thanks and appreciation for the kindness and courtesy which you have so generously accorded us, and for the full and accurate accounts of our meetings during the past year.

Jan. 8th. —Alice Saucier, Secy.

CANADIAN PACIFIC

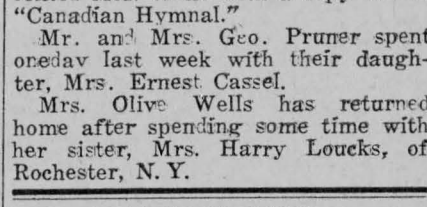

Time Table

GOING EAST

No. 24	5.51	A.M.
No. 30 (local)	8.55	A.M.
No. 36	5.38	P.M.

GOING WEST

No 35	9.40	A.M.
No. 29 (local)	7.15	P.M.
No. 23	12.24	A.M.

For particular, apply to Ticket Agents
C. W. CASSELMAN
Town Ticket Agent, Chesterville, Ont.

Chesterville Public School

Room B, December Tests.

Sr. III—Elma Veal 78, Ethelwyn Barrie 73, Gordon Hummel 65, Alice Cass 64, Vivian LaSalle 64, Ruth Harper 60, Laura Gillard 56, Cassie Cameron 52, Garnet Cass 50, Kathleen Harper 50, Rose Colquhoun 48, Audrey Alford 45, Albert Harper 38.

Jr. III—Evelyn Boyd 71, Lee Smith 63, Isabel McElroy 62, Donnie Fulton 61, Walter Thompson 60, Evelyn Marcellus 60, Lloyd Smith 58, Pearl Bailey 58, Floyd Hess 57, Mary McDonald 55, George Olsen 54, Jean Smith 62, Bruce St. Pierre 50, Hubert Harper 48, Billy Fulton 48, Ethel Hartwell 47, Percy Froats.

—Leila McGee.

STILES, CHEVRIER and HESSELL
Barristers Solicitors
Notaries Public, etc.
wish to announce they will continue the Law Practice of
Mr. Irwin Hilliard, K.C.
in Morrisburg, with
Mr. Howard O. Hessell
in charge of the
Morrisburg Office

LASALLE'S GARAGE

Chesterville

How Is YOUR RADIO ?

If it works poorly let us help you. We can tell you what is wrong and fix it to your satisfaction. We carry in stock all types of radio tubes.

We can test tubes and rejuvenate or bring back to life, old tubes thought to be useless. We repair phones and speakers.

Whether Battery or Batteryless we can tell you what is the matter and fix it.

GIVE US A TRIAL
Phone 52
Lasalle Bros' Garage

Ottawa Dailies

With The Record for 12 months to new or renewal subscribers for $5.25

SPECIAL MATURITY CASH BONUS

For Sun Life Participating Policy-Holders

What it means. Policies maturing this year and in the future for example—a 20 year endowment policy for $1,000, in addition to and independent of the regular dividend, a cash bonus of $150.00 per thousand will be paid.

Sun Life dividends and settlements are not equalled by any company in the world. Get our figures and compare.

Phones—Office 34J : Residence 34W
E. B. LYNCH, Agent, CHESTERVILLE

Grantley Store

Fresh Groceries on hand at all times

BREAD 35c PER PAN

A new assortment of WINTER SHIRTS, MITTS & SOCKS Come and see them
LINED SMOCKS, MACKINAW COATS, UNDERWEAR
HORSE BLANKETS, RUBBER BOOTS, HIGH AND LOW TOP RUBBERS

If you need anything in McCormick-Deering Machinery I solicit your patronage

Charles McMillan, Grantley

Apples

Baldwins	No. 1 per barrel	6.50
do	No. 2 per barrel	6.00
Starks	No. 1 per barrel	6.25
do	No. 2 per barrel	5.75
McIntosh		By the lb.
Talman Sweets	No. 2 per bbl	6.50

Potatoes per bag 2.10

Skates Reduced

To Clear

TUBE SKATES	were 4.40,	Reduced to 3.50
do	were 1.75.	Reduced to 1.25
do	were 1.50,	Reduced to 1.00

HOCKEY STICKS . . . . 1.57, 1.25, 1.00, .75, .50

Pucks Skate Straps Screws Electric Tape

A few 3.50 tubes at 2.25. All good stock

5.50 Heaters reduced to 3.00

A few SLEIGH BELLS at Reduced Prices

ENSILAGE BASKETS and FORKS

Try Us On
SAWS AXES and HANDLES

Sugar 5.80 per 100 lbs

DAVID ALLISON

Groceries and Hardware
Chesterville