Morrisburg Council upset with municipal reform

by Rebecca van Noppen
Chieftain Staff Reporter

Unless residents of this province oppose proposed municipal reform, municipal governing as it is now known, may be a system of the past.

This was the warning Morrisburg Council gave at its regular meeting Monday night. If local municipalities are amalgamated into larger ones, council members are concerned that a new municipal act would mean the end of local municipal governing. Reeve Gord McGregor and Councillor Larry Schnurr said they are worried rural areas like Morrisburg will pay more taxes and have poor representation if the village is amalgamated with Cornwall or Prescott-Russell.

However, a spokesperson with the Ministry of Municipal Affairs and Housing says no decisions have yet been made on what will happen to Ontario's 816 municipalities. Senior policy advisor with the Advisory Group on Municipal Government Reform, Tanya Wanio says the Municipal Affairs and Housing Minister Al Leach is looking at various ways of saving money and reducing duplication, while maintaining services to municipalities. The Advisory Group, made up of seven municipal representatives from across Ontario, is providing feedback and input on an ongoing basis to the ministry.

"Nothing is finalized," she said from Toronto Tuesday morning. "No one is saying, 'you do this down there or else'."

With the reduction of transfer payments and government funding, municipalities are faced with cutting their own programs, and continuing maintenance schedules with less money. In a speech at the annual conference of the upper tier section of the Association of Municipalities of Ontario (AMO) given at the end of October, Leach addressed these issues. He spoke on the need for "restructuring" within municipalities, colleges, universities, school boards and hospitals.

"Like us (government), you've got to get rid of duplication, reduce administrative costs and find better ways of organizing work. It means restructuring. It means spending less on administration so that we can provide the best possible service to our customers," he said.

Leach raised a number of options the ministry may consider within municipal reform. He discussed everything from charging user fees, opening up government operations to outside competition, finding new ways of financing capital works projects, changing municipal boundaries, moving to a one-tier arrangement for municipal government with less staff and fewer politicians, to amalgamating municipalities.

It is this amalgamation issue that concerns Morrisburg Council the most. Reeve McGregor said he is particularly worried about a recommendation made by the regional chairs of Ontario in a report called "In pursuit of better government." Council members didn't like the suggestion that Ontario will be split into regional municipalities.

"It is anticipated that Ontario will become full of regional municipalities before the 1997 election," McGregor said, as he questioned where Morrisburg would be represented. "Will the new municipality be SD and G, Cornwall or just SD and G, or will it be SD and G, Cornwall, Prescott-Russell?"

Councillor Schnurr said it would be a real disaster for Morrisburg and neighboring townships if they were amalgamated with an urban centre.

"Once the money is controlled elsewhere, will it be spent proportionately, or will a large percentage stay in the urban areas?" he questioned. "Our costs will go up and we'll get a smaller piece of the pie...The proposed regionalization of municipalities would be disastrous. I think it's abominable."

However, Wanio says the regional chairs' report is only a recommendation. Many groups, municipalities and individuals are submitting their own ideas and suggestions about the new municipal act. The regional chairs just happened to publish their own first.

By January 1, 1997 the new municipal act is hoped to be in effect, just in time for the next municipal election in November 1997. In light of this urgency, Morrisburg Council is very concerned about getting its voice heard. On Nov. 29, Dundas County councils will meet to form and submit an opinion paper on the new municipal act.

"People in the area should be made aware before it happens (the law is passed). People should have a chance to voice their opinions," McGregor said.

The Chieftain

Wednesday, November 15, 1995 Tel. 652-4395 22 Pages Fax 652-2508 Vol. 13 - No. 46 - Price 60 Cents Plus GST

Iroquois Becker's to be featured on CJOH Crime Stoppers Mon.

by Rebecca van Noppen
Chieftain Staff Reporter

Iroquois Becker's owners Dale and Judy Winters had a surprise last week they won't soon forget. It's a surprise they hope will lead the police to find the people who robbed their store twice last month.

After being robbed of cigarettes and other items three times in three months, Crime Stoppers representatives came to their store last week to help.

And Crime Stoppers brought a CJOH production and camera crew with it last Tuesday to tape the Winters' story. The crew spent an hour setting up and taping segments in their store. They are segments that will be aired on CJOH Midday and Newsline this Monday, Nov. 20.

Included in this segment will be footage - taken by the Winters' surveillance cameras - of the robbers committing the crime. Both suspects have been identified as male, wearing dark clothing and masks.

Seaway Valley Crime Stoppers police coordinator Detective Sgt. Dave McDonald says Seaway Valley crimes are highlighted on Crime Stoppers two or three times a year. A hold-up involving Matilda Reeve Charles Barkley was the last local incident that was taped several years ago.

McDonald says he was interested in featuring the Becker's store because of the live footage the Winters' had.

"People like to see what actually happened," he said.

To chose crimes suitable for TV segments, Crime Stoppers must look at the severity of the crime, what footage is available and how easily it will be to relate the story.

Like any other Crime Stoppers information, McDonald said he hopes someone will see this TV segment and have some information to offer.

"Hopefully people will recognize the way the people walk or something like that," he said. "There's always the possibility of solving the crime."

According to Ottawa Crime Stoppers police coordinator Detective Mike Cholette, 10 per cent of the information they receive is "bang-on" and leads to solving the crime.

Crime Stoppers gets an average of eight to 10 calls a day. Sometimes more, sometimes less. There are at least 50 calls a month that are new tips.

Crime Stoppers began in 1976 in New Mexico, and has since developed into a strong partnership between the police, the media and the community across North America. Even when crimes are not solved immediately, Crime Stoppers is effective, according to McDonald.

"It gets people talking and thinking about crime," he said. "It's keeping Crime Stoppers in their minds."

Consequently people will be more aware of what is happening around them, and will remember to report an incident if they witness one.

That is what Dale and Judy Winters are counting on, as their story airs next week.



Hospital donation

A $16,000 donation in the form of a blood-gas instrument is helping laboratory technicians at the Winchester District Memorial Hospital work more efficiently. The donation was made by the hospital ladies auxiliary. Pictured above are members of the purchasing committee including (from left to right) Rita Bray, Doris Cross, Ethel-Wyn Carkner, Edith Baker, Rita Barrett and Lee Wenz.

Chieftain photo by R. van Noppen

Playhouse has busy weekend in store

The Upper Canada Playhouse will be a busy place this weekend as it hosts its third annual Christmas Gift Auction at the theatre in Morrisburg.

Starting at 7 p.m. this Saturday, Nov. 18, over 100 items and packages will be auctioned off in both silent and live auctions. The goodies include: a microwave oven, a family snowmobiling trip, a set of pasta dishes complete with a cookbook and a bottle of wine, tickets for two to **Beauty and the Beast** in Toronto, and much, much more.

This is one of the Playhouse's major fund-raising events for the year. Tickets are $10 per person. The evening includes eating, entertainment and lots of fun.

But the fun doesn't end Saturday night. On Sunday, Nov. 19 at 2 p.m., the Playhouse Winter Series continues with Showtime, a 24-voice choir that will perform some of the best-loved hits of our time, including Moon River and New York, New York. Tickets are $17.50 each. Don't miss it!

Edwardsburgh residents to pay for garbage labels

by Jeff Brownlee
Chieftain Staff Reporter

It's no prank, starting Apr. 1, 1996 garbage will cost Edwardsburgh residents money.

The municipality has opted to sell garbage labels -- that must be affixed to each bag entering the landfill site -- next year for 50 cents each.

Currently, Edwardsburgh issues each household in the township 52 free labels. If more are needed, the township will sell them for a Loonie.

But this will all change in the spring. It will now cost $26.00 annually to dispose of one garbage bag per week in the landfill site.

Labels will be sold at the Pittston General Store, Mr. Gas in Johnstown and at the town hall. For the inconvenience, these stores will receive five cents for each label sold.

The current labels, covering the period to Mar. 31, 1996, will continue to be valid after that date.

Reeve David Dobbie says that there are a number of reasons why the municipality is going to charge for labels, but the main one is revenue.

"Mr. Harris has cut unconditional grants to the municipalities by 20 per cent," he said. "We need money to operate the landfill site."

With approximately 1800 households in the township, Edwardsburgh will raise close to

Please turn to page 2

Winchester Hospital to conduct telephone survey

by Rebecca van Noppen
Chieftain Staff Reporter

Winchester District Memorial Hospital (WDMH) staff and administration want to know how well they are serving the public.

As a result, they are conducting a 1000 home telephone survey this evening from 4:30 p.m. to 8:30 p.m. within the hospital's catchment area across Dundas County and beyond.

WDMH president Don Smith says the survey will help the hospital improve its service.

"We're getting a barometer test of how well we're doing," he says. "And it's a planning tool for us to improve."

The purpose of the survey is to get comments on: the hospital's services; the level of awareness of hospital services; and how well they are being offered.

Two years ago, the hospital conducted a similar survey, and Smith says the results were very positive. Although they were looking for negative comments too, Smith says they didn't receive many.

"We were looking for negative comments out there that we could respond to," Smith says. But adds he wasn't disappointed that they didn't get many.

The survey results were then presented at a hospital strategic planning retreat, and applied to the hospital for improvement.

Today's survey is almost the

Please turn to page 9

OPP respond to break and enters

Universal Terminals on Highway 2 in Matilda Township fell victim to a break, enter and theft sometime between Nov. 3 and 4. An unknown suspect or suspects stole a grey pressure-washer valued at $1500.

Another break and enter occurred at a Shaw Road residence in Mountain Township on Nov. 8. Culprit(s) gained entry by smashing glass out of the front door. They then went through the house, but nothing was stolen.

Sometime between Nov. 9 and 10, an unknown person or persons damaged two vehicles in the Car-O-Line Auto parking lot in Chesterville. A factory radio was stolen from another vehicle.

A 1985 GMC Jimmy 4X4 bearing Ontario licence plate 705 TXC was stolen from the Sierra Grande Hotel Hotel in Chesterville on Nov. 11.

A Spruit Road residence in Mountain Township reported that a rear Ontario marker 579 TXC was stolen from a vehicle which was parked in a driveway.

As the result of a motor vehicle collision on Nuddel Bush Road in Williamsburg Township on Nov. 12, one male subject was arrested while another man ran from the scene. Investigation revealed that the 1993 Ford pick-up truck the men had been in, had been stolen earlier from a Williamstown resident. Jason Joseph Merkley, 20, of Cornwall is charged with possession of stolen property and will soon appear in Morrisburg

Please turn to page 9

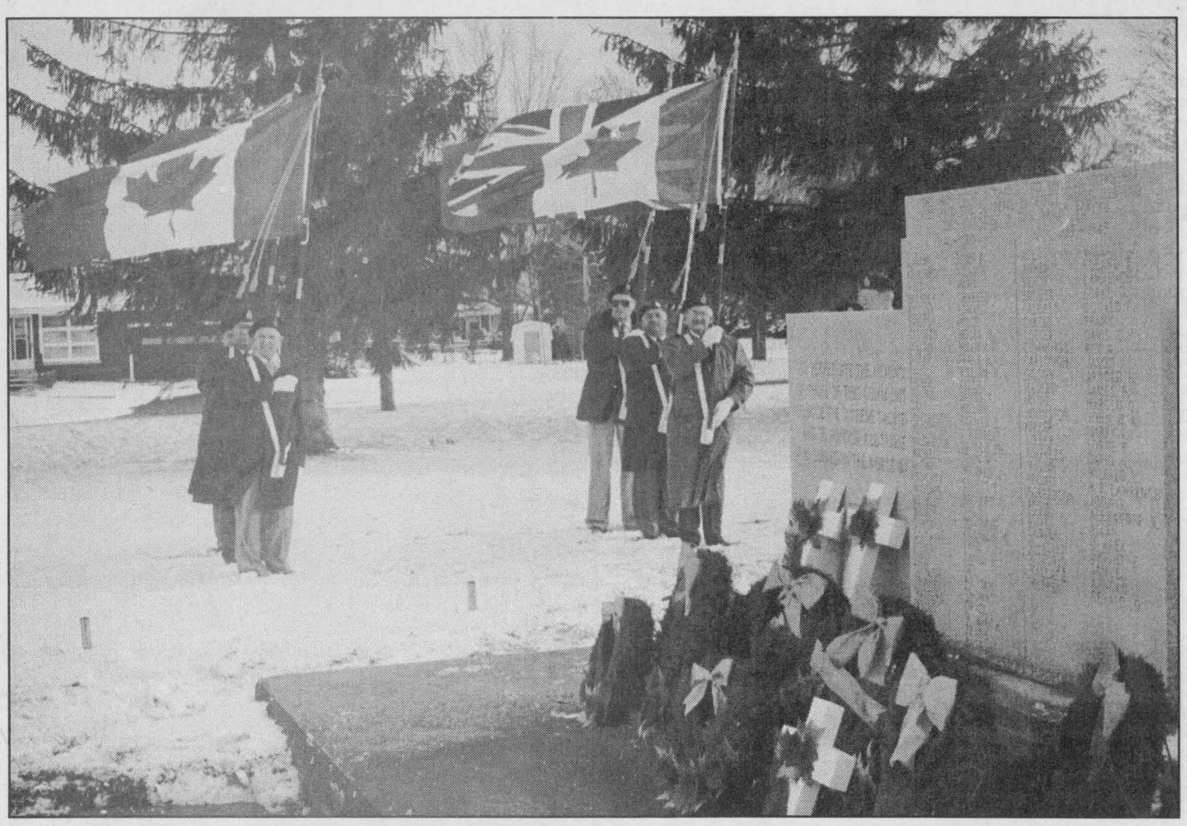

In remembrance

Hundreds of people across the area took part in Remembrance Day ceremonies over the weekend. At least 100 people attended and participated in Iroquois' ceremonies on Sunday afternoon. Despite the cold weather, Legion members, veterans, councillors and service group members came to remember the lives lost in war. Local MP Bob Kilger was one of several local politicians who laid wreaths at the Iroquois cenotaph.

Chieftain photo by R. van Noppen

Santa to visit Iroquois Dec. 10

by Rebecca van Noppen
Chieftain Staff Reporter

According to our most reliable sources at the North Pole, Santa Claus is expected to arrive in Iroquois 15 days before the big day.

"Just in case some of you don't know him, Santa is a jolly ol' guy who brings your presents at Christmas," one of Santa's helpers explained recently.

He's expected to have lunch with Iroquois children on Sunday, Dec. 10 from 11:30 a.m. to 2 p.m. at the Iroquois Civic Centre. Santa is expected to arrive at 11:45 a.m.

"You can come and have lunch with Santa," Santa's helper said. "And you can have your picture taken with him too!"

For just $2, each person can have a hot dog and drink as they visit with the friendly fellow from the north.

A face painter, one of Santa's helpers, will also be on hand to get everyone glowing like a lit-up Christmas tree.

So if you don't want to miss telling Santa what you want for Christmas, you better mark Dec. 10 on the calendar!

Thanks to the persuasion of Iroquois' Summer Festival committee, Santa Claus agreed to take time out of his busy schedule and come to visit all the Iroquois children.

It's also to the credit of the Iroquois Summer Festival committee that the second annual Yuletide business bash will once again take place on Saturday, Dec. 16 starting with social hour at 6:30 p.m.

Open to Iroquois and Matilda businesses, the dinner and dance will take place at the Iroquois Legion on Dundas Street. With 180 tickets up for grabs, organizer Shelley Baldwin says the $20 tickets are going fast.

The turkey dinner will be served at 7 p.m. by the Legion Ladies Auxiliary. Jim Mustard will once again emcee the event, with Crusher's Disco from Morrisburg providing the dance music.

Tickets for this Summer Festival fund-raiser can be purchased from Tracey Stewart at Gilmer Pharmacy.

this week

Remembering

Remembrance Day ceremonies were held throughout the area this weekend in recognition of the thousands of people who have lost their lives in war. Please turn to page 2.

Kids at work

Seaway District High School took part in "take our kids to work day" last Wednesday. Many grade 9 students learned a lot about the world of employment. For the details turn to page 3.

Sweep

The Morrisburg Junior B Lions picked up their first weekend sweep since February. If you don't believe it, turn to page six for all the action details.

Heartfelt thanks

The Upper Canada Playhouse staff thanked many of their sponsors and supporters at a special luncheon last Thursday. To find out more, please turn to page 10.

Remembrance Day observed along the Seaway



Remembering lives lost in Cardinal on Saturday



Legion choir sings during Morrisburg ceremony on Saturday

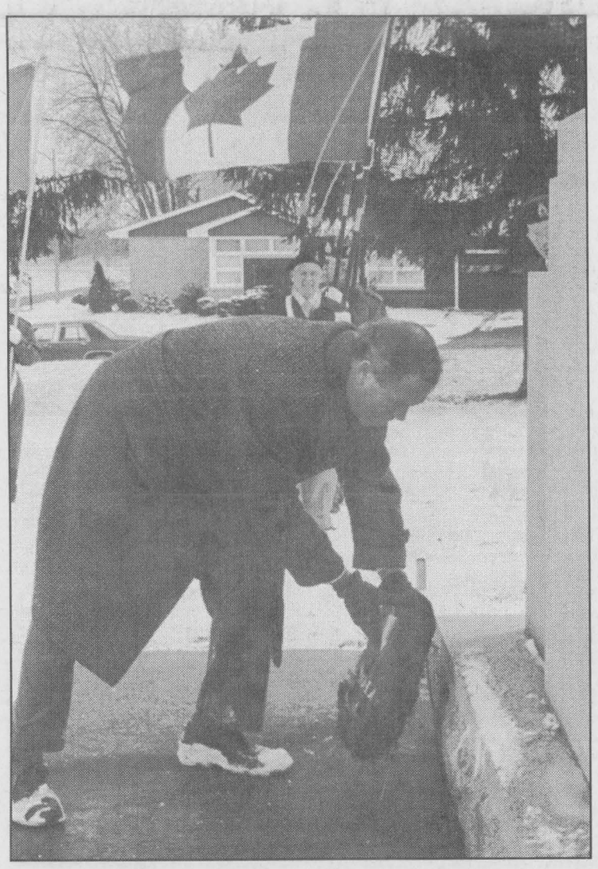

Bob Kilger, MP lays wreath in Iroquois

Seaway students called to remember freedom's high cost

by Rebecca van Noppen
Chieftain Staff Reporter

"Remember, you might be the only ones they die for."

With those words, Seaway District High School drama students reminded their peers to remember: remember the men and women who sacrificed their lives, so that today people can stand free.

Remember...

"They were daring young men with hearts of gold."

Remember...

"Many of us never got old."

They died in battle. And that's why Seaway students were called to remember them on Friday morning, along with their peers, teachers, and members of the Royal Canadian Legion.

If students weren't moved and compelled to remember during last Friday's two performances, they may never be.

Eight actors from the grade 12/OAC drama class, the school choir, and several students from the Communications Technology classes gave a moving performance depicting the sadness of war - both for the soldiers and for those left behind. They also visually portrayed the horrors of war in a slide presentation.

The most effective and heart-rending moment was set at the beginning of the presentation, when Angie Thompson's soft and powerful song of tomorrow's hopes, was disturbingly interrupted by Adolf Hitler's voice coming over the airwaves, along with the crowds of people cheering him on.

Thompson's beautiful, clear voice continued, but Hitler's voice grew louder. His voice broke the beauty and peace of her song, just like it did decades ago when his beliefs, his voice, and his army broke the peace of the nations.

War...in the past and present is guilty of breaking the peace of not only nations, but individual lives.

Seaway actors Scott Barkley, Julie Breuer, Lesley MacDonnell, Hugh Porter, Sarah Trude, Renee Genier, Ryan Johnston and Rob Garlough demonstrated that brokenness and grief last Friday.

The presentation script was prepared by Wendy Gibb and was taken from a variety of sources, including letters, speeches, songs and plays.

A special slide presentation also portrayed the pain left by war - both past and present.

Again students were called to remember: war is not a horror of history, but a living atrocity of the present.

The slides were photographed by Morgan Allin, and the presentation was organized by Rebecca Harper and Rebecca VandenEyckel and operated along with special sound effects, by Graham Torrance. They are all members of the communications technology class under Jim Millard's direction.

The music for the presentation was selected from World War II songs, from Schindler's List and from the Man of LaMancha. Angie Thompson was the featured soloist, and the choir was directed by Kristine Flaherty.

Several senior drama students helped behind-the-scenes as stage hands, technicians, props handlers and official greeters.

Members of Iroquois' Royal Canadian Legion were in attendance, and took part in laying the wreaths following the minute of silence.

Friday's performances were part of Seaway's tradition of dramatic Remembrance Day presentations.

According to Gibb, Seaway staff believes that young people today, more than ever, need to remember the high cost of freedom.

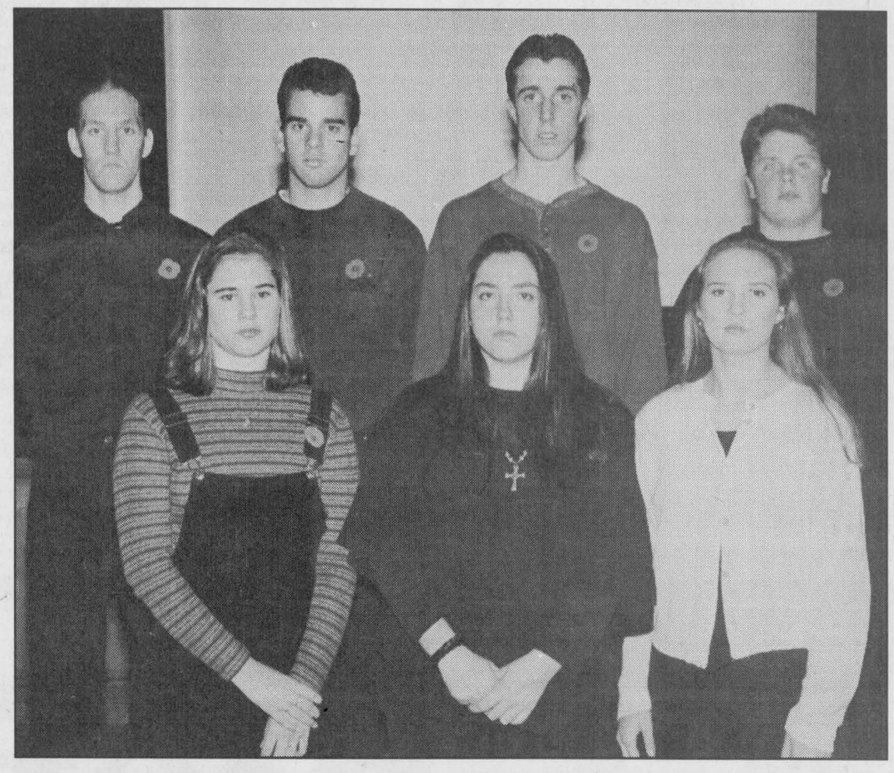

Drama students...remembering during Friday's presentation

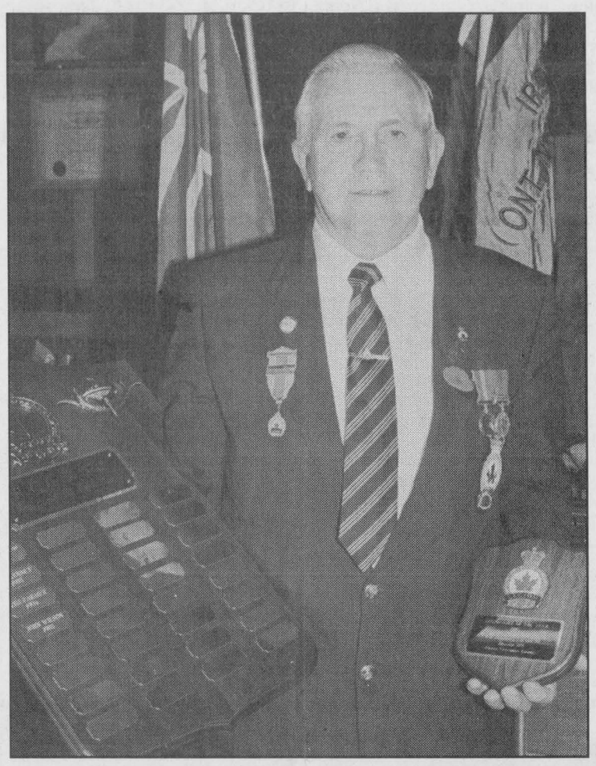

John Wilson, Legionnaire of the Year

WDMH Auxiliary November report

The November meeting of the WDMH Auxiliary began with a moment of silent prayer for one of our most loved and hard-working members, Madelaine Lancaster, who had served faithfully in the auxiliary for over thirty years.

Secretary, Dawn Ouelette, called the roll: Chesterville 13; Golden Valley 3 - Unit Director Evelyn Cowan reported numerous catering jobs completed; Morewood 2; Morrisburg 3; Summers-Cass Bridge-Maple Ridge 5 - Ethelwyn Carkner on behalf of Unit Director, Margaret Johnstone, presented a cheque for $1200.00 - the result of a canvass of her area by volunteers; Winchester 7.

Mr. Smith reported that there was no news at the Ontario Hospital Association Convention regarding funding for the coming year. Reports on the Fall Conference of Region 9 Auxiliaries were as follows: Rita Barrett told of all being greeted by Queensway-Carleton Hospital Volunteers in their new royal blue smocks...and each guest was given a tote bag in bright orange made out of the old smocks! She also told of two guest speakers' subjects: care of the aggressive patient, and armchair exercises. Dorothy Houze reported on Multiple Organ Retrieval and Exchange and how important it is to sign your donor card on your driver's licence! Rita Bray reported on the luncheon speaker's subject: Humor in the Hospital - never visit a patient without a smile - they don't want to hear your troubles - tell them a joke instead.

Hilde Vendekemp reported the In-House Volunteers worked a total of 230 1/2 hours in October.

Sunshine Circle will be hosting the Osgoode Men's Choir on Tuesday, December 12th at 10 a.m. and the annual Christmas Party on Tuesday, December 19th - family and friends of Long Term Care patients take note. Santa and special entertainment will be on hand to bring cheer. Several capital expenditures were moved and passed: one fetal heart monitor; three suction regulators; one patient lift; one double intravenous pump - all from the In Memoriam Fund; and two medication carts from the Auxiliary Fund.

Joan Farlinger and Carol Allan were our delegates to the Hospital Auxiliaries Association of Ontario Convention celebrating 85 years and now has more than 60,000 members who have given over 4 million hours of service and donated more than $20,000,000.00 this year alone! Our goal still is to continue to improve the delivery of patient care in our hospitals.

Joan reported on her most informative workshop of the three she attended: "Working Smarter, Not Harder" - a different look at time management - stressing daily task lists and long term goals. Carol Allan reported on "Mixing Medications" - how to avoid a dangerous combination - one of the three workshops she attended. The potential side effects of over-the-counter medications was presented effectively in lay terms. The speaker's advice was to stick with your doctor and your pharmacist and trust their opinion.

Networking at the convention with other delegates gives new ideas for fund-raising and problem solving.

The December meeting will be our annual Christmas party - no business just fun - on December 14th at noon in the Park Lane Villa in Williamsburg. Please let Graham Barkley know if you plan to attend - his number is 448-3838 and the cost of dinner is $7.00. We would like to see all our MEMBERS THERE!

Christmas dinners 1860s style

Upper Canada Village and the Stockade Barracks are proud to announce that they will be offering a unique product to groups who wish to experience Christmas the old fashioned way.

From November 24, 1995 to January 7, 1996, groups can book their Christmas banquets (lunch or dinner) hosted in a style in keeping with tradition and great food at Upper Canada Village's historical Willard's Hotel. Groups (minimum of 15) can enjoy a feast of favourites such as Turkey Wellington, Stuffed Roast of Pork, Cock-a-leekie soup, Salamagundi soup, English Sherry Trifle or Puff Apple Pie with brandy sauce. Groups can set their own special menu.

Your special Christmas Banquet also includes live period music focussing on early Victorian Christmas traditions and tavern life in 1860s Upper Canada.

If you're looking for something that is different but certainly holds the values of tradition, this is it. Sleigh rides or hay rides (weather permitting) can add to the traditional flavour of your celebration.

A special open banquet will be presented New Year's Eve and will feature the traditions of Scottish "Hogmanay" celebrations and a small fireworks demonstration at midnight. Book early for this special New Year's celebration!

Groups must be 15 or more people (great for your office party) and must reserve 10 days in advance. It will be difficult deciding on your menu, as everything looks and sounds so good. Book now for your banquet by calling (613) 543-3735.

Spend Christmas back in time and enjoy the great sounds and smells of Christmas past. For more information, please call the Parks of the St. Lawrence at (613) 543-3704.

NEWSBRIEFS

WINCHESTER

NDDHS drug search

In support of the safe schools policy, local Ontario Provincial Police (OPP) officers conducted a drug search at North Dundas District High School (NDDHS) on Friday, Nov. 3. Nothing was detected as a result of the search. Upon the request of principal Don Fairweather, the police conducted the search as a follow-up to two previous drug-related charges that were laid. According to the police, this provided them with an excellent "pro-active opportunity" while re-enforcing the safe schools policy.

CARDINAL

Lions interested in building

The Cardinal Lions Club have asked council for a letter of appraisal for the old clerk's office building, expressing an interest in purchasing the property. Deputy reeve Rick Patrick warned council that they must stick to their new procedural bylaw for disposing of surplus property, and that the property must be advertised for sale. The deputy reeve also felt that the Lions Club should pay for a survey if one is required to transfer property. The property is currently zoned institutional and the service club complies with this current designation. Councillor Jim Pakeman Jr., stated, "I'm quite pleased that the Lions Club is showing an interest in the building. They would certainly put it to good use."

Edwardsburgh

Continued from the front page

$48,100 each year through the sale of labels. This money will be dumped back into the landfill site.

But there are other costs to take into consideration, added the reeve.

"There's a lot of work that goes into getting the labels printed and sorting them into bundles," he said.

But the taxpayers will get at least two breaks throughout the year. Edwardsburgh will host two free days at the landfill site --Apr. 27 and Oct. 26, 1996.

The municipality is looking at making the landfill site more convenient as well. It is reviewing the legalities of accepting tires.

Currently, Edwardsburgh can't accept tires at the Pittston Rd. site.

While one bag per household per week doesn't seem much, Dobbie believes most households can stay within that target.

"In my household, a family of three, we have about one or two bags (of garbage) a month," he said. "It's all about budgeting. This is forcing people to recycle."

Implementing user-pay systems, will help municipalities conduct business in the future, added the reeve.

"People might not like it, but they better get used to it," he said. "Municipalities have only two ways of raising revenue; taxation and user fees."

IMPROVING YOUR ODDS AGAINST CANADA'S #1 KILLER.

Fader Byers Furniture & Appliances Ltd.
Tel: (613) 652-4577
Shopping Centre, P.O. Box 620
Iroquois, Ontario K0E 1K0
DOUGLAS BYERS
Complete Line of Carpets - Bruce Hardwood Floors - Vinyl Flooring
Ceramic Tiles - T.V.s - V.C.R.s - Stereos - Appliances
INSTALLATION & SERVICE

WGW
W. Gordon Wells & Co.
Chartered Accountants
Small Business Specialists
Serving the local community since 1975
Computerized Accounting Programs - Installation & Training
ACCPAC ◆ SIMPLY ACCOUNTING ◆ ONE-WRITE
Preparation of personal, corporate and estate tax returns
Auditing ◆ Financial Planning
2 Locations
111 King Street, P.O. Box 2149
Prescott, Ontario K0E 1T0
(613) 925-3535
(613) 925-3020 (fax)
200 Sanders Street, P.O. Box 880
Kemptville, Ontario K0G 1J0
(613) 258-3493
(613) 258-5415 (fax)

PITCH-IN CANADA
CLEANING UP THE WORLD STARTS AT HOME

Floor Fashion Show
Instant Rebate
Up to $100* or even more
*On Selected Armstrong Floors.
Based on an average room of 20 yd.² Ask for details.
Armstrong
Welcome to the *Armstrong Floor Fashion Show* where we've got great savings for you on every exciting colour and design in all Armstrong *Best* category floors. Designer Solarian II, Designer Solarian, Visions Solarian... superb floors at affordable prices.

	SAVE
Designer Solarian II	$5
Designer Solarian	$5
Visions Solarian	$3

Choose your new floor today and take advantage of these special Instant Cash Rebates from Armstrong!
THOMPSON'S Homecare
BUILDING CENTRE
Dundas St., Iroquois 652-4478
652-2500



Happy birthday to you...

Lorna Seibert from the village clerk's office recently celebrated her "29th and holding" birthday. The ladies at that office don't often get recognized for their hard work, so friends capitalized on the opportunity to celebrate Lorna's birthday and embarrass her at the same time. Congratulations!

Courtesy photo

LOOKING BACK

20 years ago

A delegation of residents from Lakeshore Drive were present at the regular meeting of **Matilda Council** to express concerns over plans by **Universal Terminals** to **extend docking facilities** near residents' homes.

The Iroquois Lions' Club inducted four members - **Wytze Douma, Norm Grace, Jim Millard and Eric Perera** - at its regular meeting.

A **capacity crowd** jammed the **Seaway District High School** auditorium to witness an exciting **eight-match boxing card.** Under the auspices of the Dave Hilton Boxing Club, six amateur and two professional bouts culminated in the ten-round main event between **Canadian and North American Junior Middleweight Champion Dave Hilton of Morrisburg and Mike Jones of Boston.**

15 years ago

The announcement of a $20,000 purchase of land by **Ross Video** was made at the **final meeting of Iroquois Council,** before the municipal election. The said land was just west of the medical building and was to be serviced by the newly constructed **John and Anderson Streets.**

Ivan Shearer, Timmy Toupin, Kelly Spence, Tabatha Judson, Shelley Hunter, Dwain Cutler and Kevin VanBeilen picked up prizes for their efforts in the Iroquois Legion sponsored **Remembrance Day poster contest.**

Iroquois' Barry Casselman received yet **another honor for his tennis ability** as the weekly Ontario College Athletic Association (OCAA) **Molson Award** was presented to him. The award was for his victory at the OCAA **men's singles championship** in Ottawa.

Forty-four students from **Seaway District High School** each gave a pint of **blood** at the **Red Cross Blood Donor Clinic** held at **Winchester District Memorial Hospital.**

10 years ago

Iroquois Council hoped **dollar signs** would **stimulate interest in the Business Improvement Area shopping plaza store owners.** Council invited about 25 property owners to discuss the municipality taking over the plaza's sidewalks at a regular council meeting. However, **only six business representatives attended the meeting.** Reeve Frank Rooney said he was "very disappointed" with the low turn-out.

The **average farm woman in eastern Ontario** is **responsible for 47 per cent of the farm work** and **97 per cent of the housework and family care,** according to a study released by **Women for the Survival of Agriculture.** Although 47 per cent of these women weren't being paid for their work, the study concluded that their **replacement value would have been $922.80 per week.**

Two newcomers led the polls in Iroquois as local residents voted for the new council. **Lorraine Fader** garnered the most votes with 450, while **Joyce Fader** received 413 votes. **Incumbent Joan Saver** received 383 votes, while her fellow councillor Johnny Haldane wasn't far behind at 345 votes. After serving one, three-year term, **Rick Leroy was ousted** from council, trailing Haldane by 20 votes.

As **Morrisburg's newly-elected council** started its three-year term, the **fate of the municipally-owned high school** was one of its biggest concerns. **All those seeking election** agreed the school, one of the few **remaining heritage buildings in Morrisburg,** should be preserved.

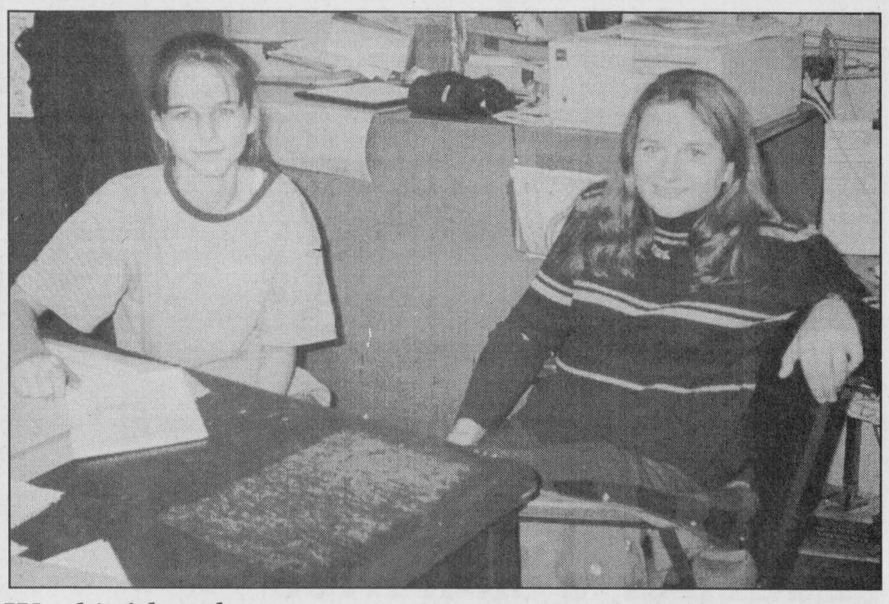

Workin' hard

Julian Bygott and Bambi Blue took part in "take our kids to work day" last Wednesday as part of a province-wide activity. Julian was a reporter with **The Chieftain** for a day, and Bambi worked with Ray Benoit at Great Shakes. Both agreed this kind of day was a great way to learn about entering the work force.

Chieftain photo by S.L. Baldwin

LETTERS

Give kids a chance

To the editor:

In response to the issue with the High School kids at the Shopping Centre, I would like to say a few words in reference to this.

We have to remember that the role of the teacher is similar to taking over parenting for 30 hrs/week. But we also have to remember, it's not the teachers that should be responsible for the orimary disciplining of students. It's up to the parents!

Yes parenting is hard. The hardest job in the world, I have two children. Parents can come to the point of throwing up their hands and saying forget it, I can't do this anymore its too hard. Let the teachers see if they can do something. Then the role is put to the teacher.

We have to remember, our kids are wonderful human beings. It is so important to them to hear over and over again how much we care about them, how much we love them and to teach them their limitations. They always, always, test us on their limitations, because they want to know that we still care. And yes we do!.

As teachers and as parents we have to let these kids know that, what they have to say, what their abilities are, and their opinions are respected. If we continually turn to ridicule and never to praise, show them to deal with anger in violence, and to never let them know that we care, if we were in their shoes, wouldn't you feel a little rebellious! It's as in a book I once read, if you had a really bad day, nothing went right, and you came home and sat to brood, and the person you love most in the world came over and abused you physically or verbally would it make you feel better? Instead of sitting and trying to communicate with your child to find out what kind of day they had!

We tend to lose focus and want to just quit and let the kid deal with it, he'll learn (or will he). What he will learn is that no one cares about his actions and to get back at the world they get angry and sometimes anger is vented in doing destructive things! Let's give these kids a chance. Get them involved in activities that they would enjoy and the teachers showing interest in what they have to say, and to follow through on good suggestions to show the students that yes your opinion matters. Let's keep their minds busy, and keeping them physically busy too helps burn off some of that steam. Get their opinions and suggested solutions on what should be done about the problems facing the school issues. It's the students that make up a large percentage of our school, the way they act is a reflection on making the school a fun place to be or not to be.

Let's forget, that being a parent is a very hard and demanding role, and just because your child turns a certain age, does not mean they no longer need you and that your not important to them, but just the opposite. It's hard being a teenager too. In their world it's a lot for them to learn school, get good grades, be the best that they can be, and we forget that they are their own person, and they are going to develop who they are going to be, not who we want them to be!

Maureen Billaild
Brinston

Library says thanks

To the Editor:

On behalf of the Iroquois Public Library Board and staff, I would like to thank the many patrons, friends, and volunteers who visited our Library during Library Week, offering support and interest in our services. Our appreciation is also extended to the many people who donated food, served coffee and helped behind the desks, carding and putting away books. Many board members from the present Library Board and from the past boards were present. Our one regret is that we didn't keep a guest book. Thanks to all who joined us in our celebration October 16 - 22 Ontario Library Week.

Sincerely,
Eleanor Pietersma

Horticultural Society annual

The Morrisburg and District Horticultural Society needs your help. Executive elections for the positions of President, Vice-President, Secretary, and Treasurer, will take place at the next monthly meeting. The dedicated group presently holding these positions wish to step down, after serving their term(s). They feel it is time for new volunteers to take their place.

The objective of the Horticultural Society is to encourage interest and improvement in horticulture. The Society cannot however, continue to operate as is, unless these positions are filled.

In addition to the Elections, there will be a brief meeting, including the presentation of awards for the Garden Competition held this year. For your entertainment Willa LaBreton will demonstrate the art of making up a Gift Basket. For those who want to join in, please bring your own basket and contents.

A special treat for all will be a Dessert and Coffee/Tea Social time, following the meeting. Assorted pies and ice-cream (provided by the Society) will be available for all to enjoy. Yumm!!

Don't forget that there will also be a monthly competition for a Framed Photograph of a Daylily.

This should be a very entertaining evening. Therefore, all Society members are encouraged to attend on Tuesday, November 21, at 7:30, in the Seniors Room, Morrisburg Civic Center.

Bird Notes

by
E. G. AVERY

November is living up to its reputation for the most unpredictable weather, as we move from record mild temperatures, gale-force winds, heavy dark clouds, pouring rain and finally the first snow-fall. Reluctantly (for some) we get out the warm snowsuits, mittens and boots.

The birds sometimes have difficulty making a landing when they approach a wire or a branch; we watched a Sparrow trying to perch in the Lilac bush and because of the strong wind he overshot the mark and almost turned a somersault in mid-air.

The first Tree Sparrows have arrived in several locations, and Nuthatches are showing up everywhere. A Red-breasted one was seen in the Elizabeth Dr. area.

Irena birds are White-crowned Sparrows, a few Evening Grosbeaks, Tree Sparrows and increasing numbers of House Finches. A Goldfinch who had forgotten to change his suit was a surprise guest, showing up in bright yellow.

Island Park residents have a pair of Cardinals, Hairy Woodpeckers, Doves and Blue Jays, five or six at a time, and the usual Chickadees.

Lakeshore friends were really surprised to see two Red-winged Blackbirds at the suet feeder.

A visit to Manitoba provided friends with some interesting bird-watching. They saw Bald Eagles, and a first for their list, Magpies. These are Western birds, and are famous for their extra-long tails, longer than the bodies, in fact, making the total length of the bird about 18 ins.

We must share this Nuthatch tale!

Somehow, a tiny Nuthatch found his way down a chimney and into a fireplace. The door to the grate was closed, and the little bird was discovered frantically trying to get out. Various attempts to free the captive were unsuccessful, until a "wall" was made, using a sheet, and with net in hand, the door was opened. Of course, the bird flew over the wall and fluttered about until finally he took the chance and landed upon his rescuer, who was wearing braces. Guess what! Nutty the Nuthatch landed on the man's shoulder clinging to the braces, and was thence escorted to the door where he took off, free at last.

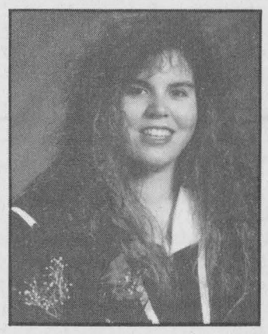

Graduation

Jill Christine Hess, daughter of *Richard and Jane Hess,* R.R.#1, Williamsburg, graduated with Honours from Loyalist College Social Service Worker's Program in June 1995. She has just accepted a position with the S.D. & G. Board of Education in the Social Support Unit at Nationview Public School.

Congratulations, Jill and Best Wishes for this and all future endeavours
Dad, Mom and Rick

"Take our kids to work" day was a great success locally

by Shelley Baldwin
and Juliane Bygott
Chieftain Staff Reporters

Grade 9 students from Seaway District High School followed the momentum throughout the province, Wednesday, and accompanied their parents to work for a day. The program began in 1994, in the greater Toronto area.

In some cases, students were not able to go with a parent to work, and so were able to find friends or relatives to participate.

"Take our Kids to Work," was not a day off work, but rather an initiative for students to see what a working environment is like. It is the first program of its kind in Canada, and is hoped to promote stronger bonds between the students and their parents, and encourage the grade 9's to think about the challenges that lay ahead in their lives.

More than half of the province's school boards participated, including the SD & G Public School Board and the SD & G Catholic School Board.

Each student completed an assignment, regarding their work assignment for the day, inquiring into education and necessary skills required to do the job effectively, aspects of the job that the employee would change if they were able, and equipment used in the place of employment.

Students were also asked to come up with two questions of their own. We at The Chieftain were lucky to have Juliane Bygott on board for the day, and Juliane was able to fulfill the role of reporter in an otherwise chaotic sort of day.

A future reporter, Juliane interviewed a fellow student, who did her placement at Great Shakes and worked with owner Ray Benoit. Bambi Blue wanted to know what managing a restaurant was like, and she definitely found out!

"I had a very busy day," stated Bambi in the interview. "It is harder than I thought it would be." It was a neverending job trying to keep the tables clean and the customers happy.

"My day came to an end soon, before I knew it," she added, and felt her experience was worthwhile. "Thanks Ray," for a very interesting day.

Juliane herself, had this to say:

"A doctor, a dentist, or maybe even a teacher? How many of you thought of becoming one? Well, how many of you ever thought of becoming a newspaper editor? Not very many I bet.

"After visiting "The Iroquois Chieftain", on November 8 I started thinking of all the wonderful possibilities there are involved in being a newspaper editor. The limits are almost endless.

"If you are resourceful, well organized, good with people and like to learn something new, you might want to consider working toward becoming an editor. As I was busy labelling and counting papers for delivery at 9 am., Wednesday, I couldn't help but think, "How could anyone enjoy doing this?" But little did I know, (until I was told that is) that Wednesday at the paper is kind of like the "Friday" everywhere else. The paper had just been previously printed and so all that needed to be done immediately was to get the papers out to the community and the surrounding areas, as that week came to a close.

"The day went quite smoothly; labelling and counting took most of the morning. From then on, I worked on my own as well as with other employees. It's a day all of us "Future Employees" should remember and cherish."

MTS Triton
CHRISTMAS CRUISE
1 week - Dec. 20 - 27
From $1279/person
Air inc. from Toronto
Book any category cabin by Nov. 17 and you receive a complimentary two category upgrade.
a value of up to $400 per couple
For Info Call
THOM TRAVEL
543-2133
Registration No. 1256982

Council members bid final farewell

John McAllister, E.P. Thompson, Clare Brown and Ron Miller bid farewell to the community at their last regular meeting of Iroquois Council. Ron Miller and Wilf Gibbons were the only incumbents who ran for the seat of Deputy Reeve in the November election. The other councillors decided to resign after six years of working together. Peter Swank was declared the village's new reeve after taking 47 per cent of the local vote. Candidates Lorraine Fader and Ray Delegarde also had a good showing with 30.5 per cent and 22.6 per cent of the vote respectively. Gibbons became the new Deputy Reeve beating Miller by 74 votes.

One Year Later

Swank and Gibbons are about to finish their first year sitting at the head of council. Along with Audrey Rooney, Art Roberts and Bruce Mullin, they have worked hard to cut village expenses to save money.

WIN YOUR
Dream Vacation*
or a $500.00 Gift Certificate
SHOP IN THE
MORRISBURG BUSINESS
IMPROVEMENT AREA
THIS CHRISTMAS!
*Details in Participating Stores

UPTOWN GIRLS
NOW OPEN
MONDAYS!
Call for Appointment
652-2271



Shop Canadian

Advertising is an investment in your business. Make that investment on a regular basis and watch your business grow! Call our display advertising department today at 652•4576 or 652•4395. Deadlines are Monday's at 5:00 p.m. for that week's issue.

HURRY!
THE SUN IS SETTING ON OUR SIZZLING FALL PROMOTION!
YOU HAVE JUST UNTIL NOVEMBER 30, 1995, TO PLUG INTO ELECTRIFYING SAVINGS, INCLUDING FREE HOOK-UP — AND A CHANCE TO WIN 1 OF 3 SENSATIONAL PRIZES!
GET DIALING!
1 800 465-1000
Regional CABLE TV
We service Iroquois, Morrisburg and Cardinal.
This offer applies only to our service areas.

THE IROQUOIS CHIEFTAIN

A community newspaper serving the Seaway Valley

A member of the Canadian Community Newspaper Association
and the Ontario Community Newspaper Association

Published every Wednesday at Iroquois
by the Chieftain Publishing Company

TELEPHONE 652•4395 OR FAX 652•2508

Publisher - **B.G. Crawford**
Sales Manager - **A.M. Crawford**
Advertising Manager - **Sharron Bolte**
Sports Editor - **Michael Bailey**
Circulation and Office Manager - **Karen Cooke**
Contributing Editor - **Don Moore**

SUBSCRIPTIONS $24/YEAR LOCALLY - $34 - $44/YEAR OVER 40 MILES OR
HOUSEHOLD DELIVERY - $96/YEAR - $50/6 MONTHS - $2/WEEK
PER YEAR FOR OTHER COUNTRIES
SECOND CLASS MAIL REGISTRATION 1361
P.O. BOX 529, IROQUOIS, ONT. K0E 1K0

A father's sacrifice

I want to thank my father.

I want to thank him for the sacrifice he made in fighting for his country so many years ago. He was one man, yes. But he was one of many who left his home and his family to stop the invasion of a foreign nation bent on destroying the beliefs, morals and existence of others.

Jacob Froese, now 70-years-old, came from southern Ontario. Wanting to serve his country, he ended up in Holland on the front lines. He was barely 18-years-old.

It wasn't too long before those above him discovered he could speak German. He soon became a scout. And that meant he had to enter enemy camp - German frontlines - and eavesdrop.

He remembers when he was called as a scout. He was as white as a ghost and scared out of his mind. He had heard how courageous and brave these men were. From where he stood, scouts were legends. The mortality rate was high and if they lived to tell their stories, it was a miracle. The first time he met with the other scouts, the fear was written all over his face. When he walked into the room, everything was quiet. They all looked at him but he didn't know what to say.

Finally, one man approached him, saying: "Welcome. You're joining the yellowist bunch of guys in the army." Everyone laughed. The ice was broken. It was okay. They were scared too.

They were scared. But they fought. They killed. Some never came back. But my father did.

I thank God he did.

Like every other veteran alive today, my father has hundreds of war-stories to tell. Their memories are probably as vivid today as they were then. Maybe more so. And yet, no matter how many stories I hear, I don't understand what they went through. Hopefully I never will. But that is why remembrance day is so important. We must try to understand what the veterans went through and the sacrifices that were made. If we forget, we'll lose compassion. If we forget, we may become callous to war and destruction.

In a world where war is only a phone-call or plane flight away, we can't ignore our veterans. We can't turn our backs on Remembrance Day...Lest we forget and find ourselves destroying our brothers and sisters, or condoning those who do.

The two minute silence.
My mind is full of images of war.
Trying to envision the horror...
sacrifice...love lost...
children never born.
But their thoughts are different.
Their minds are full of the realities
of war. Vivid memories.
To me. Hopefully left unknown.

RVN

Kicked out of the gym!

I suppose it is a rule and rules should be followed, but it isn't like I was stealing the lunch money from the children's Christmas fund.

On vacation for the first time in a year and a half, I decided to visit the shop last Thursday morning and find out how the girls at The Chieftain were doing without me after four days.

As it turns out, everything was fine! In fact, they really didn't miss me at all.

Anyway, checking out my calender of events, I happened to notice that the Seaway Spartans were scheduled to play basketball in Ingleside.

Unlike a lot of people in the work force, I truly do enjoy my job as Sports Editor and the thought of taking in an afternoon of uninhibited basketball really appealed to me.

Heading down to Ingleside the home of the Rothwell/Osnabruck Lancers, I decided to check in at the office and announce my arrival.

Clad in vacation gear consisting of a pair of Wolverine shoes (yes I had shoes on!) a faded pair of Buffalo jeans, an Ikeda sweat shirt and an off white Levi's ball cap, a gentleman I assumed was the principal of the school granted me permission to take some pictures of the game and off I went.

Having been granted permission I quietly found the gym and seated myself accordingly.

Halfway through the first quarter of the Junior game, basically a coronation for the stronger Spartans, an older lady I assume was some sort of school by law enforcement officer, began to eye me down!

Flanking my position in the stands, her glare continued as she moved in for. the kill...

"YOU ARE WEARING A CAP!" Her booming voice echoed accusingly across the crowd filled stands inside the Lancer Community Centre.

Like a doe caught in the headlights of a speeding semi I knew instantly my time at R/O was coming to a sudden end.

I had been caught!

"YOU ARE WEARING A CAP!" She boomed again so everyone in the gym could hear.

As the flush of hot blood boiled to the brim of my being, I was left with a face the crimson colour of embarrassment Lancer Red. An absolutely brutal attack, I could think of no response.

"TAKE IT OFF OR LEAVE," the ultimatum was clear and in my state of utter embarrassment I left.

In retrospect I guess I could have removed my cap and stayed, but what was left of my pride had me believe it was better to leave forever known as, "The guy with the hat", than to stay and be remembered as "The guy with the wicked head of unruly hair".

I do understand why teachers do not appreciate gum chewing. Smacking can be really annoying! I understand why they don't like profanity. I can even relate to the no smoking rule on school grounds.

However, I really don't understand why my ball cap was so offensive?

Maybe this older lady wasn't a big Levi's fan. She was wearing a skirt afterall. Or, maybe she figured I was a student and was afraid the tightness of my cap would inhibit my ability to learn?

If there is anyone out there who could help me to understand my crime, a call would be greatly appreciated.

It is hard to feel remorse when we know not what we've done!

Cardinal welcomes new officer in the community police office

focus

by Rebecca van Noppen
Chieftain Staff Reporter

Kelly Brant is fulfilling a childhood dream.

She's one of 20 police officers with the Prescott detachment of the Ontario Provincial Police (OPP), who has recently become Cardinal's new community police officer.

When other young children were interested in playing with dolls, trucks and fire trucks, she wanted to play with a police car and she was adamant in asking her mother for one.

"I wanted to be a police officer since I was a kid...since I was little, little," she says from her office in Cardinal. "I wanted a cop car and that was it."

Since Oct. 1st, Brant, 28, has been spending up to 28 hours a week in the Cardinal community, carrying out law enforcement. She started her police career with the Prescott detachment in January 1994.

After nine months of interviews, tests, and periods of waiting, Brant was hired by the OPP. She then spent four months in police college and was then posted to Prescott in 1994. Her probationary period ended in January 1995.

Originally from Woodstock, Ontario, Brant is replacing Larry Fitzpatrick as Cardinal's community police officer, who has worked in the village for the past several years.

It is obvious that Brant loves being a police officer. She loves meeting and helping people. Her job is never dull and she loves the variety.

"Every day is different," she says, adding you never know if it's going to be a slow day, or the biggest day of your career.

Police work also gives Brant the opportunity to stay in-shape, and belong to a team of people working together for the common good.

Although she has always wanted to be a police officer, she didn't apply for the position immediately after high school. She took her time and spent four years at Carleton University, completing her criminology degree in 1990.

During her university years and after, she attained a wide variety of experience in a number of different jobs. For some time she worked for Revenue Canada, but was eager to find other work to get away from the desk. She also spent time as manager of a restaurant in Ottawa, developing skills in bartending and waitressing.

With an intense interest in law, police work was always in the back of her mind, even while she managed the restaurant. It wasn't long before she began the long process of becoming a police officer. Through all the interviews and physical testing, she knew it was something she wanted to do.

With such vast career experience, Brant is discovering that her background is an advantage to her police career. Her restaurant experience especially, has given her a solid knowledge of the bar industry. This is particularly helpful in the village.

Brant says there is an alcohol problem in Cardinal, in regards to drinking and driving, and her bar industry knowledge is helpful in dealing with drinking situations.

"I know the bar industry...and I know the legalities of serving (alcohol)."

Brant hopes that the continued presence of the OPP in the community will deter people from drinking and driving: "The more they know we're here, it'll prevent things. And I'd rather prevent it than go to the accident."

Wise decision

Brant believes taking this step into community policing has been a good decision to make. While working with a coach officer in her probationary period on the force, she worked in community policing in Maitland. It was something she really enjoyed.

Now, she wants to devote a lot of her time to community policing in Cardinal. She loves community work and enjoys the village of Cardinal and its residents.

"I have spent a lot of time in Cardinal," she says. It's nice to walk around here. You get tired of sitting in the car.

During her daytime 12-hour shifts, she is hoping to patrol the streets by bike, but that will depend on the availability of bikes and manpower. She says using a bike will be conducive to developing relationships within the community.

Using a bike will also help Brant crack down on young people who ride their bikes without helmets. She says that will be a lot easier than chasing people from her car.

Brant says she wants to assure local residents that she takes a fair approach to law enforcement. She says she doesn't want to be unreasonable with people.

"I like to take a fair approach," she says. "Because if you're hard on them, they won't tell you anything (about

Please turn to page 7

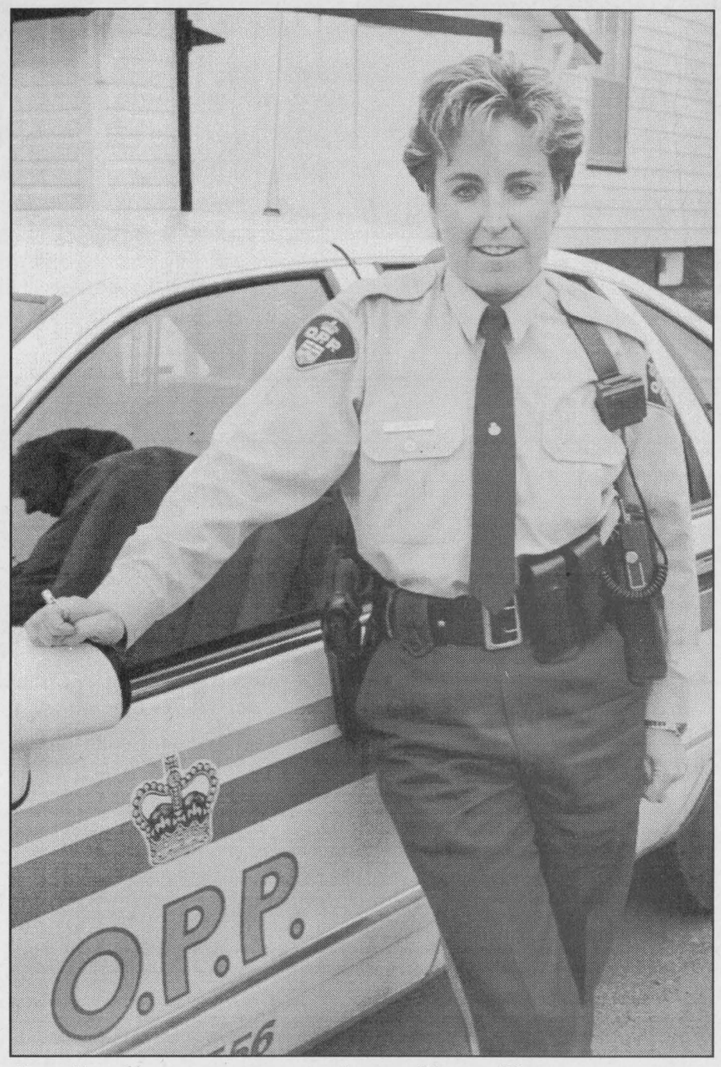

Cardinal's new community police officer

The hardest word to say is...

From the Editor's Desk with Shelley Baldwin

God, I almost sound like Karen. Is it Friday or something? She always sings to us on Fridays. Heaven forbid that you might say something that vaguely (and I mean vaguely) sounds musical or resembles a line in a song. The lights come on and well, the rest is history. If she doesn't know the words.. well she's a master in that department too. You should hear the dilly she came up with the month before I got married!

Well, honestly though, these were the moments that come to mind, as I write my very last (boo hoo, sniffle) column. Yes, I have made the decision to move on, and it will really be hard to take, you know, being able to stay home at night and everything.

But already I have realized that little habits will be hard to break. I would like to warn my new co-workers at Thom Travel, that if on Wednesday should I suddenly become incapacitated and rush out the door about 11 am., only to return loaded to the hilt with newspapers.. it is definitely going to take some getting used to. No Shelley, you don't have to do the story sheet anymore.. or the stories.

Wow, looking back, I've really met some neat people. When I first started, I remember interviewing Peter Fredette who used to play with Kim Mitchell. They were at the Ottawa Ex, and I didn't even know who he was. I'll never forget being back stage and asking this cute little blonde guy who Peter Fredette was, only to find out the cute little blonde guy was Rik Emett, of former Triumph fame. Interesting, but then that was in my blonde stint too.

I think one of my favourite Focus pieces, was a story I wrote with Miss Edith Render, who just happens to be one of my very favourite neighbours. Now this gal can really tell some stories, and her ideas and potential solutions on the education system today are enough to make anyone sit up and take note! In all her years as a teacher, from the 1920's she only encountered two bad boys. That is quite a record.

Recently, my favourite piece was done with Paul Taillefer, a photo-journalist for many years with Le Droit and the Montreal Star. Paul is very bubbly, and another amazing storyteller. For many years, you have seen his work, but likely would not have made the connection.

Over the past week or so I've been thinking of leaving all these important people in my life with little tokens of my appreciation for adding to the insanity in my life over the past seven years (like I needed any help), or at least for helping me get there.

Starting with Mrs. Cooke. Mrs. Karen Cooke that is. You should have seen her face when I handed her the one little item. While cleaning out my desk, I just happened to find a gazillion bluers (blue hilighters used in paper production). How many times over the past years have I heard, "has anyone seen by bluer." I'm real bad with pens too. So I found like 10 of these things stored in the archives of my desk, popped an elastic band around them, and voila.. there they were.

I would also like to leave Karen an "E" for her typewriter. You really don't know how much you miss some things until they're gone. It's kind of like playing Wheel of Fortune without the E, it makes it just that much harder.

To Becca Noppen, a.k.a. RV (recreation vehicle), a.k.a. Rabbeca, I leave all my unfinished stories. I never finished them because I somehow became sidetracked in mid-stream. It was rare but it did happen. Somehow I just never remembered to tell her the endings, because they just kind of lost something in the transaction. But hey, she's a writer, she can make up her own endings!

I also leave with the foresight that she too, in another four years or so, will be able to talk through 10 plus paragraphs without taking a single breath! It's the job Becca.. the job!

Mikey.. well he has made life interesting to say the least. I will no longer have to tell people why he doesn't wear shoes until it snows. For all of you who are wondering "I DON'T KNOW!"

But I will miss all those impersonations. Ah, couldn't you just do W____ just one more time.. puleeez! I'll also leave him a big hug, and a beer. Mike is credited with giving me my first white hair.. it just skipped the grey stage altogether!

To my favourite clerk in the world.. Silly Bill, a.k.a. Wild Bill, a.k.a. Little Bill Horner (sat in his corner) I leave a million one-liners and the hopes that he won't drive my replacement around the bend!! Don't forget Bill's birthday is on December 22 (mark it on the calendar) and he will once again be 49 so it doesn't much matter what year he was born. Just in case someone wants to throw him a party again. 1996 will also mark his 26th anniversary back at the clerk's office, eh Banjo Man!

To Reeve Charles Barkley, I leave a lot of respect and admiration. He's always a guy who will stand behind what he says, and Lord knows I've put him on the spot enough so he's had ample opportunity over the years to prove it!

To the lovely Beverlee, much gratitude for setting such a good example for other women who may like to get their feet wet in municipal politics.

Speaking of lady councillors, to my swell pal Audrey I leave something unique. A nomination form! That way she can collect 10 signatures of her own and do to someone else, what we did to her! Ha, ha. C'mon Audrey, it's just one of life's little experiences!

Also to Audrey, all of the "nice" clothes at the next fashion show!

To my other Reeve, Larry from Cardinal. It was always a pleasure, and he always took the work out

Please turn to page 7

the bottom line

SO LONG, FAREWELL...WOW, I CAN'T BELIEVE THAT AFTER ALL THIS TIME Shell Baldwin (she hates us calling her that) is moving on to different pastures in the travel agency business. You sure will be missed around here, especially your ability to talk for 30 minutes straight without taking a breath. Anyway, you were a great editor and lots of fun to work with. We wish you all the best! Oh yah....by the way, Mike still wants free access to your business, and he wants Clancy to make him golf clubs....and Karen is very glad her pens and blue highlighters won't mysteriously walk off her desk...and well I'm glad I get to finally use a real computer. Good Luck printer girl!

* * *

WHILE WE SAY GOODBYE TO SHELLEY, WE SAY HELLO TO TRACEY ADAMS in our advertising department. She joined our team last week and will be working hard to get to know people in the Iroquois community. You'll not only see her selling ads, but on occasion you might find her taking a few photos for the editorial department. Welcome on board Tracey!

* * *

CONGRATULATIONS GOES OUT TO JOHN WILSON, WHO WAS NAMED Legionnaire of the Year at the annual potluck dinner and awards banquet on Saturday night. Needless to say he was very surprised! He was on the committee to nominate the Legionnaire, and when he was at the committee meetings they chose someone else as Legionnaire of the Year. President Jim Logie had to work around John Wilson to keep it a surprise. It was tricky, but it all worked out and Mr. Wilson was very humbly surprised. Although it seemed to be an enjoyable evening for those who attended, not as many people came to the banquet as was expected. Three long tables were set up, but barely two were filled. Maybe next year the banquet will see a few more faces.

* * *

WELL THE WEATHER SEEMS TO BE A SURE INDICATION THAT WINTER IS starting to settle in! And Christmas is only 40 days away. To help you get in the Christmas spirit, you may want to consider all the craft shows, bazaars and auctions taking place over the next few weeks. This weekend in particular, will be very busy. One special event you may want to take notice of, is the Iroquois playground committee's Fallfest. From 9 a.m. to 2 p.m., a good number of vendors and artisans will be selling their wares at the Iroquois Civic Centre to help raise money for Iroquois' playgrounds. For more information on this and other craft shows and auctions coming this way over the next few weeks, take a look at **The Chieftain's** community calendar and coming events section. See you there!

* * *

IF YOU MISSED SEAWAY DISTRICT HIGH SCHOOL'S REMEMBRANCE DAY presentation, you missed something very special. A number of students and teachers did an incredible job of depicting what war does to soldiers and the people they love. It was one of the most moving Remembrance Day services I have been to. The students should be commended and encouraged for their work. So don't forget to attend next year. It's something you won't ever forget!

* * *

THIS IS JUST TO SAY THANKS TO OUR OWN CHIEFTAIN SPORTS EDITOR M.C. Bailey for coming in on a busy Tuesday during his vacation, to help put the paper together. Your effort is greatly appreciated by all of us!

10TH Anniversary Sale

join the CELEBRATION

JOIN US THURSDAY NOVEMBER 16TH BETWEEN 6 - 8 p.m. For An Anniversary Cake & Some Coffee

COME IN & SHOP ALL THIS WEEK FOR GREAT ANNIVERSARY SALE SPECIALS

S&F FOOD TOWN

Proud to be your Neighbour

FROM THE PRODUCE DEPARTMENT
PRODUCT OF CANADA, CANADA NO. 1
P.E.I. Potatoes
1.29
10 lb. Bag
4.54 Kg

FROM THE PRODUCE DEPARTMENT
PRODUCT OF ONTARIO
Mushrooms
1.29
8 oz. Pkg.
227g

FROM THE DELI DEPARTMENT
BRANDT, SLICED or SHAVED
Black Forest Ham
.77 100g
3.49/lb.

FROM THE DELI DEPARTMENT
VIENNA, SLICED or SHAVED
Pastrami or Corned Beef
.88 100g
3.99/lb.

FROM THE BAKESHOP
ASSORTED
SMART CHOICE **Mini Donuts**
1.29
Pkg. of 20

FROM THE BAKESHOP
Cheese & Garlic Bread Sticks
1.19
Pkg. of 6

FROM THE MEAT DEPARTMENT
CANADA GRADE A
Fresh! Chickens
.99 lb.
2.18/Kg

FROM THE MEAT DEPARTMENT
Lean Ground Beef
1.49
lb.
3.28/Kg

CONDENSED
Heinz Tomato Soup
3/.99
284mL Tins

100% WHOLE WHEAT, CRACKED WHEAT
Food City Brown Breads
.69
675g Loaf

PURE
Allen's Apple Juice
.99
1.36L Tin

FRESH, PARTLY SKIMMED
Beatrice Chocolate Milk
.99
1L Ctn

ENTER OUR STORE DRAWS For Some Great Prizes
See Store For Details

THESE EXTRA FEATURES ARE AVAILABLE AT S&F FOOD TOWN ONLY. WE RESERVE THE RIGHT TO LIMIT QUANTITIES.
PRICES EFFECTIVE FROM MONDAY, NOVEMBER 13TH UNTIL CLOSING SATURDAY, NOVEMBER 18TH, 1995

Del Monte Vegetables
Assorted Varieties
341 - 398 ml tin
.59

Lay's Potato Chips
Or Murphy's or O'Gradys, Assorted Varieties,
180 g bag
.99

Italian Bread
Fresh Baked!
450 g
.89

Cooked Turkey Breast
Clearview Tradition
1.32 100 g
lb. 5.99

Pumpkin Pie
Just Heat & Serve
600 g
3.29

Bananas
from the Tropics
.64 kg
lb. .29

Pork Shoulder Roast
Fresh! Picnic
1.96 kg
lb. .89

Butt Pork Chops
Fresh! Shoulder
3.28 kg
lb. 1.49

Ocean's Chunk Light Tuna
In Water
170 g tin
.79

Hwy. #401 Cornwall Rd. S & F FOOD TOWN Hwy. #2 A N FT

S&F FOOD TOWN

37 Plaza Drive, Iroquois

REGULAR STORE HOURS: Monday to Thursday 8:30 a.m. to 8:00 p.m., Friday 8:30 a.m. to 9:00 p.m., Saturday 8:30 a.m. to 6:00 p.m., Sunday 10 a.m. to 6:00 p.m.

The Chieftain
Sports

✔*Seaway girls win two of three*
✔*Lions win both weekend games!*
✔*Vipers attack on Saturday*

The Lions host the Rebels this Friday



Lions take 73's

It wasn't pretty, but the Lions did it! Morrisburg won both of their weekend games. Friday night the Lions defeated the Alexandria Glens 7-5 and Sunday night (pictured above) they defeated the Kemptville 73's in a shoot out. Kemptville led 5-2 going into the third, but Morrisburg battled back to tie the game and send it to O.T. *Chieftain photo by M.C. Bailey.*

Morrisburg Lions pick up first weekend sweep since February

by Michael Bailey
Chieftain Sports Editor

Chad Dugay led the once mighty Lions through two periods of hockey last Friday night as they picked up their third win of the season.

Battling for fourth place in the St. Lawrence Division, the Lions were in a must win situation Friday night and despite a weak third period, pulled off the win.

"They are improving," said Coach Morrow hesitantly Tuesday morning, "but they're still very inconsistent."

Morrow was pleased with the Lions who held period leads after the first and second, but was very disappointed with their play in the third.

"We were up 5-2 going into the third and after everything we talked about in the dressingroom, they went out and did the opposite."

The Glens did not give up and late in the third managed to bring themselves to within one of tying the game.

After some bad penalties, the Lions found themselves with a one goal cushion and about a minute and a half left to play in the game with three skaters facing six Glens.

Sunday night in Kemptville the Lions played another two periods of hockey.

Kemptville got on the board first less than two minutes into the game, but halfway through the frame, "The Hammer" evened it up on a feed from Dugay and White.

With three minutes left in the period Jon Saunders went in alone and gave the Lions their first lead.

"We fell apart in the second," remembered Morrow.

The 73's rocked four past Troy Sayeau to take a 5-2 lead heading into the final period.

Following their second period lapse, the Lions returned to the game plan in the third and with 14:34 remaining, Dugay set up Whitey.

Down by two, Hare picked up his second of the night at the 6:25 mark. The assist went to Saunders.

The Lions tying goal came at 5:23 when Dugay dropped a pass back to Jason Harper on the point. Harper blasted the shot past Jason Benard to send the game to over-time.

Sayeau was solid in the Lions cage during the over-time frame and later in the shoot out.

Saunders scored on his first attempt and Hare picked up the shoot out winner.

Kemptville managed to beat Sayeau once as Shawn Forbes made a mark.

For the weekend games the Lions added some strength up front.

James Cooper a former Finch Junior C prospect joined the Lions.

"We needed some strength (physical) up front after we lost Rice, and that's what he's (Cooper) there for," explained the coach.

The Lions will be working on a number of items this Wednesday night at practice, but the coach will still be focusing on consistency.

"We have a game plan for every game and they've got to stick to it!"

Morrisburg will travel to Winchester Friday night and then host the Rebels Sunday afternoon at the Cow Palace.

Game time on Sunday is set for 2:30.

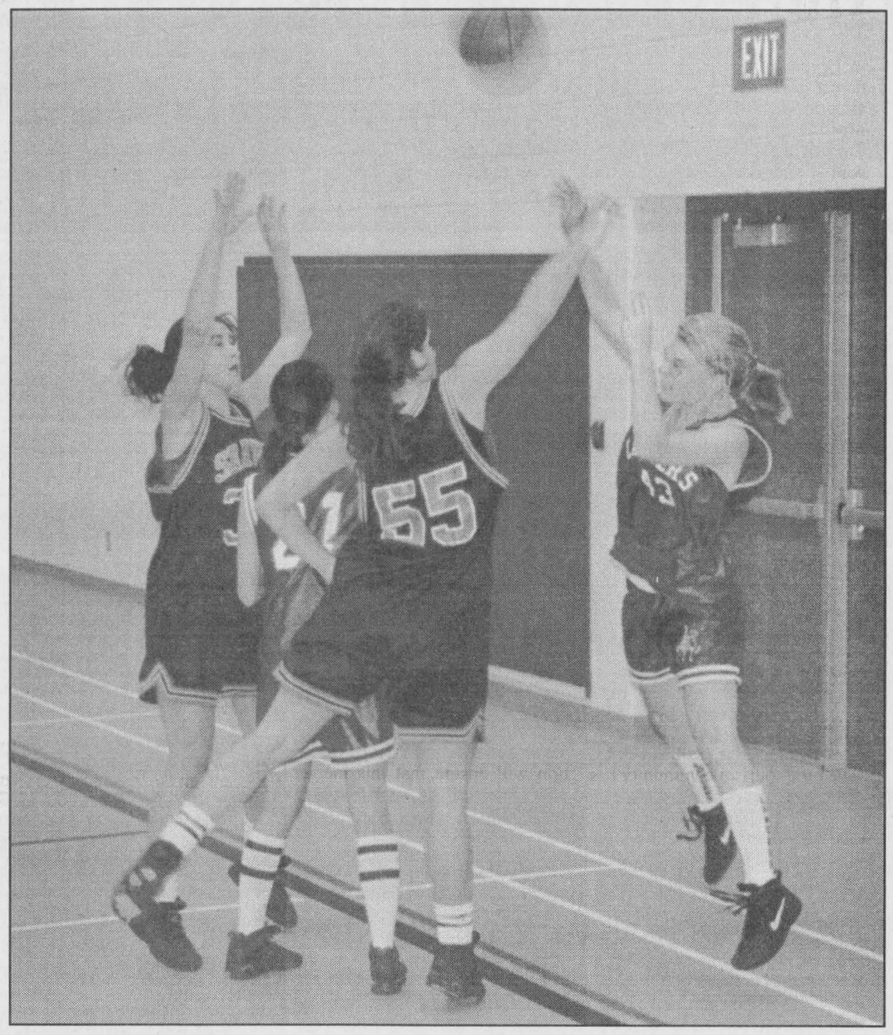

Seniors lose

The Senior Spartans travelled to R/O last week determined to win. However, the Lancers turned out to be the stronger team on the court and defeated Seaway by a few baskets. Yesterday the Seniors hosted Tagwi in a semi-final match. Results were not available at press time.

Chieftain photo by M.C. Bailey.

Semi-finals held yesterday at Seaway

by Michael Bailey
Chieftain Sports Editor

The Seaway Spartans hosted girls semi-final basketball action yesterday with match ups against Tagwi and Char Lan.

Last Thursday the Senior Spartans were looking for a 12 point win against the Rothwell/Osnabruck Lancers. The 12 point win would have given the Spartans first place and the right to host the championship match.

However, Seaway could not muster the energy and fell to the Lancers.

"Tracey Irvine had an amazing game," said Coach Francis about his forwards play last Thursday. "She picked up 16 points and was a tower on defence."

The coach was also impressed with Sue Schraner for her defensive efforts.

The biggest surprise this season has been the play of point guard Jen Morrow.

"Jen has been carrying quite a load as our point guard and she has been just amazing," said Francis adding she's only a first year senior.

Both the Juniors and the Midgets won their games in Ingleside on Thursday.

Angie Thompson was outstanding for the Junior Spartans as was Jen Banford and Megan Gilmer.

"Megan was almost unstoppable," praised Francis.

Going 8-0-0 over the course of the season the Juniors are in first place and anything short of a trip to EOSSAA will be an upset for the team.

The big guns for the Midgets included Kathryn Adams, Candy Klassen and Amy Darling.

"Amy was easily the best player in the game," said Francis. "Kathryn and Candy played so well that Scott (Corden) brought them up for the Junior game."

The Basketball championships will be played this Thursday and the following Friday the winners will travel to EOSSAA.

Vipers thrill the fans

by Michael Bailey
Chieftain Sports Editor

The only thing that could have made the game any better would have been a win!

The Long Sault Vipers hosted the Russell Lions last Saturday night and thrilled the fans with an exciting game.

Tyler Kelly picked up the first goal of the game less than a minute into the second period.

Kelly's goal gave the visiting Lions a 1-0 lead but Chris Proulx tied it up for the Vipers at the halfway mark. Terry Lauzon picked up the assist.

The teams traded goals in the third with the Vipers Lauzon and Brian Deschamps beating Mike LeBlanc in the cage for the Lions.

However, with 23 seconds left on the clock, Jason Chamier scored the winner for Russell.

The Vipers maintained their relentless attack and with 10 seconds left on the clock Long Sault tied the game at 4.

However, there was a Viper in the crease and the goal was disallowed.

Eric Ladouceur handled 46 shots in the Vipers cage.

Long Sault's next home game will be this Saturday night as they host Embrun. Game time is set for 8:15.

Around the League

The Kemptville 73's dropped both weekend games against Char Lan and Morrisburg.

The winless weekend for the 73's drops their second place cushion over the Hawks to a game and a half.

The Hawks lost to Char Lan Friday night and defeated Alexandria 7-3 on Sunday.

In the Rideau Division Gananoque sits a game and a half back of the first place Westport Rideaus 11-3-0 record.

South Grenville remains in third place with a 4-9-0 record.

The Brockville Tikis remain in fourth place after defeating Athens Saturday.

Friday Night Dart League

Nov. 10: Week No. 8 and the lead team didn't score as well as they have before. Closing first, second and third closer in the race. Needed 9 spares and only had 4. There were lots of John Doe's.

Standings: The End 64, The Farmer's Heifers 55, No Surrenders 55, Four Aces 53, No Show 46 1/2, Running Bare 45, Babe Watchers 45, The L.D.'s 38 1/2, The Hopefuls 37 1/2, Late for Supper 30 1/2, Smokin' Guns 29, Joe Joe's Hopefuls 28.

High Scores: Lloyd Greenough 140, 125, 121, 100; Duane Kirker 140; Bonnie Gibson 136, 100; Glen Easter 116, 115, 100; Leo Merkley 119; Pearl Roy 108; Gary Bradford 104; Ann Nesbitt 100.

Games Finished: Trevor Easter 7, Rodney Francis 6, Glen Easter 5, Bill Hutt 4, Reg Farmer 4, Lloyd Greenough 4, Wes Baker 3, Gary Bradford 3, Debbie Shaver 2, Art Ault 2, Earl Nesbitt 2, Elizabeth Brooks 2, Jean Greenough 2, Barb Merkley 2, Jake Easter 2, John Trayner 1, Duane Kirker 1, Leo Merkley 1, Doris Trayner 1, Sharon Easter 1, Bonnie Gibson 1, Debbie Hess 1, Craig Tucker 1, Joe Roberts 1, Robbie Shaver 1, Pearl Roy 1, Ed Shaver 1, Carl Gibson 1 and Ann Cameron 1.

The Chieftain Sports Scoreboard

Morrisburg Lions Home Games

November 19 vs.
Char Lan 2:30 pm

November 24 vs.
Kemptville 8:30 pm

December 1 vs.
Brockville 8:30 pm

Long Sault Vipers Home Games

November 18 vs.
Embrun 8:15 pm

St. Lawrence Division

	Gp	W	L	T	F	A	Pts
Char Lan	15	11	00	04	100	55	28
Kemptville	15	08	03	04	72	54	21
Winchester	14	07	06	01	61	67	18
Morrisburg	**13**	**03**	**08**	**02**	**58**	**80**	**09**
Alexandria	13	02	10	01	55	84	06

Rideau Division

	Gp	W	L	T	F	A	Pts
Westport	14	11	03	00	68	38	23
Gananoque	14	10	04	00	87	57	20
S. Grenville	13	04	09	00	46	62	10
Brockville	14	04	10	00	44	67	09
Athens	14	04	10	00	52	83	08



Dugay on fire!

Chad Dugay (#9) was on fire Friday night as the Morrisburg Junior B Lions defeated the Alexandria Glens. Despite a bad final period the Lions held on for a 7-5 win. Another Lion who had a good game was Ryan Warner. *Chieftain photo by M.C. Bailey.*

Iroquois and District Community Calendar

A public service provided by the businesses listed here in co-operation with this paper.

Nov. 16 at 7:30 p.m., Iroquois W.I. meets at **Civic Centre.** Committee will offer a programme on "Quick menus and helpful tips". All welcome with an interest in "home and country."

In concert, **The Osgoode Township Male Choir with the Timothy Christian School Choir, Nov. 17, 1995 at 8 p.m. Community Christian Reformed Church, Dixon's Corners.** Tickets $8 each, 12 & under free.

Fallfest, sponsored by **Iroquois Playground Committee, Sat., Nov. 18, 9 a.m.-2 p.m., Iroquois Civic Centre.** Great Christmas ideas! Lots of prizes! Delicious lunch!

Craft & Bake Sale at Community Chr. Ref. Church, Dixon's Corners, Nov. 18th from 9:30 a.m. - 1 p.m. Lunch available.

Tea, Craft & Bake Sale, St. John's Lutheran Church, Riverside Heights, Sat., Nov. 18, 10 - 2. Admission $4.00.

2nd Annual Craft & Bake Sale for Haddo Recreation Centre, Nov. 18th, 10 a.m. - 2 p.m.

Nov. 18: 2nd Annual Winchester Craft Fair, Lions Hall, 9-4.

Please turn to page 8

TM.

SHUR-GAIN ROONEY FEEDS
BURLAP!
To wrap trees for winter protection
Sold by the yard!
IROQUOIS
652-4382

Ted Brooks/Caldwell
off 401 Carman Rd.
Iroquois, Ontario
613-652-4816

GIFTS FOR ALL OCCASIONS
Chieftain Stationery & Gift Shop
Just off the Plaza Square
IROQUOIS • 652-4395

LET US CREATE MEMORIES FOR YOU!!
•Weddings
•Passports
•Photos
•Old Pictures Reproduced
652-2235
Sandra and Roger Johnston

CALL: *Sharron* at 652-4395
to have your message here...

"Everything For The Builder" Since 1864
THOMPSON LUMBER
Homecare BUILDING CENTRE
652-4478 • 652-2500
Dundas St., Iroquois

IHM Irving H. Miller Ltd.
MATTHEW J.L. TOBIN C.A.I.B.
Registered Insurance Broker
Box 40, Iroquois Shopping Plaza
Iroquois, Ont. K0E 1K0
Tel: (613) 652-4567
FAX: (613) 925-4459

Clubhouse now open all year

by Rebecca van Noppen
Chieftain Staff Reporter

The Cedar Glen Golf Club is stepping into a new venture.

Starting last Friday, the Clubhouse is now open 12 months of the year.

Club co-owner Dennis Casselman says they have been thinking about this move for several years, and finally decided it was time to do it.

"It (the clubhouse) has been sitting idle five months of the year, and we feel there is a need for this type of operation," he says. "There is a lot of traffic (like snowmobilers) that travels from one spot to another looking for a place to park the machines for awhile."

The Clubhouse will be serving finger foods, light suppers, lunches and breakfasts. It will be open Mondays to Thursdays from 10 a.m. to midnight, and Fridays to Sundays from 8 a.m. to midnight.

Casselman says they have a club atmosphere like other sports bar businesses. They have a pool table and satellite dish set up, and will be featuring the occasional "wing night."

According to the owner, they are also looking for bookings for Christmas parties and other festivities.

"We're open to different ideas," he says, adding that dart players are also welcome to practise their sport during the cold winter months.

So if you want to spend a night out, think of the Cedar Glen Clubhouse. Casselman says they are there to serve you!

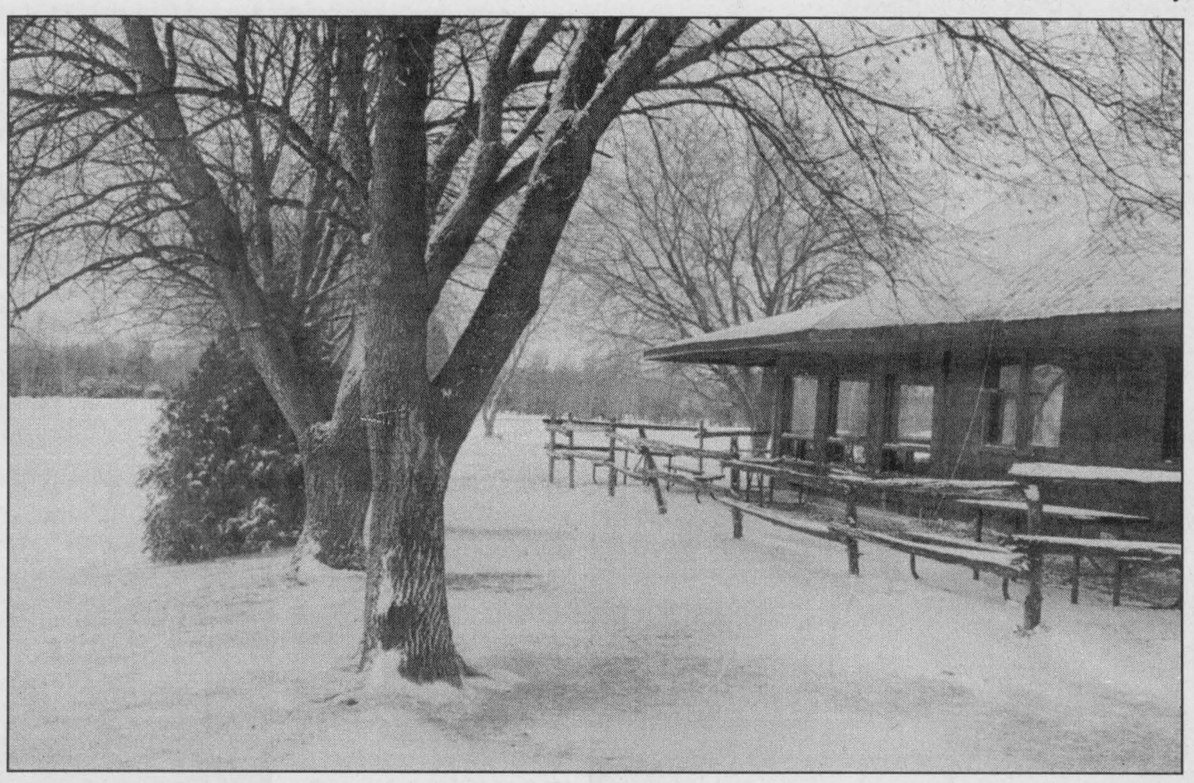

Cedar Glen is open

The winter months should be a lot warmer! Cedar Glen will be opening its doors to skiers and snowmobilers this winter. Deny and Johnny have renovated the Clubhouse and added a wood stove to heat things up. Patrons will also be able to enjoy finger foods, light suppers, lunches and breakfasts. The Clubhouse will be open Mondays to Thursdays from 10 a.m. to midnight, and Fridays to Sundays from 8 a.m. to midnight.

Chieftain photo by M.C. Bailey.

General meeting planned for tourism operators

Operators of rural tourism businesses are being strongly urged to attend a November 15 joint General Meeting of the Seaway Valley Tourism association and the Cornwall Visitor and Convention Bureau. The November 15 General meeting is intended to complete the merger of Seaway Valley Tourism with the Cornwall Regional Visitor and Convention Bureau and establish a Board of Directors for the new association.

The general meeting of the two regional associations will take place 7:00 p.m., November 15, at Quinn's Inn, St. Andrews West. The meeting will lead to: the dissolution of the Seaway Valley Tourism association; resignation of current SVT Board of Directors; election and appointment of the Board of Directors for the new association.

These actions will allow the new merged, tourism promotion association to become operational.

Some concerns over maintaining the voice of small and rural tourism businesses in an amalgamated association have been expressed. These concerns stem from the potential of little or no participation by owners and operators of rurally based tourism businesses. "The rural tourism community has been asked a great deal in the last 12 months", said James dePater, Manager of Seaway Valley Tourism, "there has been a General Meeting, conferences and focus groups, all of which demanded time from the community. This meeting is, however, very important for rural representation." Some nominations for directors are being brought forward, but solid representation by the membership will be needed when it comes to the vote. If members cannot attend the meeting in person they should, at the very least, exercise their right for a proxy vote. The proxy was mailed to each member as part of an information kit.

Board members will be elected from the general membership to represent different sectors. Nominations will be accepted for the following categories: 2 positions from Accommodations; 2 positions from Food Services Facilities; 2 positions from Attractions; 2 positions from Retail Businesses.

Since voting, and the Board positions, are open to full, paid up members from either association, equitable and effective control should be established.

The newly elected Board of Directors will be responsible for, or involved in, various actions by the new association including: hiring of a manager (and staff) for the new association; determining the location; marketing; administration; budget: projected to be $279,550.

This merger will see a substantial marketing and operations budget. If you are concerned about the direction and future of the tourism and hospitality industry in SD&G, this is your opportunity to become involved and play a role in representing your sector. Your participation will ensure that this merger produces the best possible results for all.

Participation by rural tourism operators (as well as urban tourism operators) will ensure a balanced, well functioning Board and association will result. Establishing an effective, balanced, industry driven Board of Directors will provide long term benefits to the tourism industry in SD&G and the city of Cornwall.

If you have any questions, please call SVT at 448-2027 or 1-800-343-5104.

MNR predicts plenty of deer in 1995

The extremely mild winter of 1994 was a blessing to local deer herds. Warm winter weather reduced the deer's energy requirements and the lack of snow allowed the deer to move about freely in search of appropriate food. The lack of snow also made it easier for the deer to escape predators such as coyotes and dogs on the loose.

The easy winter should also have resulted in an exceptional number of new fawns this past spring. When the does are able to maintain good nutrition through the winter, more fawns are brought to full term and they are born healthy and strong. A healthy doe will quickly regain her strength in the spring as better food becomes available. This is very important as she may have to nurse from one to three new fawns.

The fall population of deer is estimated to be 3,000 to 4,000 in Wildlife Management Unit (WMU) 66 and 10,000 to 12,000 in WMU 67. About 2,000 deer hunters are expected to take to the woods this fall in WMU 66 and about 4,000 in WMU 67. The harvest is predicted to be in the order of 750 deer in WMU 66 and close to 2,000 deer in WMU 67.

Hunters are reminded that Ontario First Nation Peoples want your deer hides for their native leathercraft. If you bring your hides to one of the depots listed below, you will receive the traditional hunter orange cap with native art logo.

Each of these depots will also accept your deer jaws in exchange for the 1995 deer hunter crest. Please ensure that each jaw is scraped clean and tagged with the sex of the deer, and the township and WMU in which it was shot. This information is vital to the management of our local deer herd. Please do your part.

Hide and jaw depots in the Leeds & Grenville area include:

Norris' Bait and Tackle, Highway 42, Westport (613) 273-6462. Hours - Monday through Saturday, 8 am. through 4 pm. Closed November 6-11. Closed Sundays.

Fournier's Beef Farm, Hall Road, North Augusta (613)926-2390. Hours - Nov 6 - 10, 12 noon to 5 pm., Nov 11 & 12, 10 am. to 5 pm. After Nov 12 open Monday through Saturday 8 am. to 6 pm. Closed Sundays.

Roman's Bait and Tackle, Maitland Road, Downtown North Augusta (613) 926-2862. Open Monday to Friday 9 am. to 8 pm. Saturday open 9 am. to 6 pm. Sunday open 12 noon to 6 pm.

One last note...poachers are criminals and they are taking a lot of deer in the Leeds & Grenville area. Some deer are being found with only the head and antlers removed. Help stop these criminals. Call Crime Stoppers if you have any information that you think might help. You do not have to leave your name, and you may qualify for a reward. Call Crime Stoppers at 1-800-267-8477 - Ottawa or 1-800-267-7878 - Kingston. Your tips will be promptly forwarded to MNR Conservation Officers.

CONTINUED

Focus

Continued from editorial page

other crimes they may know about). You have to be fair."

Brant and community services officer Mike Ostrander both agree that the future of law enforcement lies in community policing. Over the years, the police and public have grown distant. But now, with police resources dwindling, the need for community involvement is growing. Brant and Ostrander say people need to work together.

"If people don't start telling us and we don't start connecting with the public, it'll be harder to solve things," Brant says. "We need you people to help us."

Ostrander says the community and police have to re-connect and work with one another, and that is the thrust behind Cardinal's community policing. In that light, Brant will work hard at getting to know Cardinal and its residents.

"I like to be around people, and I'm really outgoing...And I prefer that people chat with me."

It's something she's looking forward to.

Editor's Desk

Continued from editorial page

of an assignment. There is nothing harder than interviewing someone who replies in monosyllabic terms. Yup, Nope. But, with Larry the words just flow. I'd get writer's cramp long before I'd run out of questions! You just have to be prepared with plenty of paper and ready to write and write and write...

I hope all the reporters will be nice to you from now on!

To the gals at the Post Office, I'll really miss bugging you all. It just kind of lifted the spirits on a monotonous day. And Cay's pranks will live on...and Little Mrs. Whittle, well, I'm just going to have to stop in and bug you myself!

To my buddy Jim L, the prez at the Legion. Well I caught Jim with his hands in something the other day and it wasn't any cookie jar...it was a sink full of dirty dishes. To him I leave his hot Scottish temper, and a ten year's supply of rubber gloves so he won't get dishpan hands!

To the big guy, our boss (who Mike calls Mr. Crawford), who is of the strong, silent type. I know as I leave he has a sense of humour. After working with this crew, he couldn't help but have one!

It has really been a lot of fun, first being a reporter and then the editor of a community newspaper, and leaving will be like going away from my family. For a while, I know I'll likely be calling the office...guess what is happening! It is instinct.

But to everyone I worked with, and to everyone in the community...thank you all for allowing me to be a part of your lives each week. It has been all my pleasure!

CP Rail abandons 15.3 miles of track near Prescott

by P.H.Nicol
Chieftain Staff Reporter

CP Rail has been busy pulling up track on the line which connects Oxford Station to Prescott. The rails are being temporarily stock-piled on the Stranex lot in Oxford Station. This work completes the abandonment process which has been going on for about a year.

Poor economic conditions are given as the reason for abandoning the 15.3 miles of track. In its application for permission to close the line, CP noted that "CP is unaware of any development plans for any surface or sub-surface resource in the area which would stimulate any demand for rail transportation. CP is also unaware of any plans for industrial development by municipalities requiring rail service along the line. Consequently, CP submits that there is no reasonable probability of the line becoming economic in the foreseeable future."

The future of the railroad right of way is in some doubt. Last year at this time, it was announced that the Ontario government would set aside up to $2 Million in Ontario Capital funding over a two year period in order to acquire abandoned rights of way. The plan was to ensure that "the lands remain available for strategic public uses, which could include recreation, health, fitness, utilities, transportation, conservation and education."

Government literature of the day struck a positive note by pointing out that "many local communities and regional and provincial trail organizations have...demonstrated how recreational uses of the abandoned corridors can provide new, healthy lifestyle and economic development opportunities. Rail-trails, planned and developed with local support, can enhance the tourism and recreation infrastructure for everything from hiking to cross-country skiing, cycling, horseback riding, snowmobiling and more."

Since that time, there has been a change of government and the current Harris Tories have embarked on a programme of funding cut-backs. Whether the commitment to acquire railroad rights of way will continue remains to be seen.

The Township of Oxford-On-Rideau has expressed an interest in acquiring the land used by the railway from Oxford Station to the Edwardsburgh Township border. There have been talks and exchanges of letters between the township and the railway, but no firm decisions have been made.

Midget Lions going "A"

The Morrisburg Midget B Lions will be moving up to "A" level action this weekend.

Morrisburg defeated Smiths Falls last week 12-0.

Jeremy Adams had three goals and four assists. Chris VanBielen and Rob Darling each had two goals.

Singles went to John Derouchie, Justin Beckstead, Mark Wood and Dave Trude.

On the 29th of October the Lions defeated Brockville 11-1.

VanBielen scored three as did Matt Dejong. Singles went to Rick Hess, Justin Beckstead, Jamie Barkley and John Derouchie.

Adopt-a-book to be held at Public Library

The Adopt-a-Book programme which has been successful for 3 years now is again being promoted at Iroquois Public Library.

The purpose of this programme is to increase the collection of books on the shelves by seeking community involvement in the Library. By donating a book of your choice each person will also be helping to fill a gap in the present collection.

The Library currently has on hand a selection of titles, both children and adult books, which can be sponsored (adopted).

The following books are available for sponsorship if anyone is interested.

The children's list is as follows: In Flander's Fields, $11.02; The Kids Around the World Cook Book, $5.82; My First Christmas Activity Book, $11.87; Holiday Origami, $6.27; Woodland Christmas, $11.04; Cradles in the Trees, $12.68; Dear Author (students write about books that changed their lives), $9.45; Oxford Book of Science Fiction Stories, $19.95; Super Charged Science Projects, $10.37.

Other Adopt-a-Books include: Almost Vegetarian, Australian Women's Weekly, $10.00; Chicken Soup for the Soul, Jack Canfield, $16.00; The Christmas Box, Richard Paul Evans, $14.00; Double Jeopardy, William Bernhardt, $26.00; Goon Show Classics-audio tape, Peter Sellers, $19.00; Heirloom Skills and Country Pastimes, Deborah Krasner, $16.00; If You Love This Country, Cynthia Good, $14.00; Little House Sampler, Laura Ingalls Wilder, $13.00; Street Legal: The Betrayal, William Deverell, $25.00.

By simply donating the cost of the book (at discounted prices) your name will appear on a book plate placed inside the book as the "Adoptee". This is a unique way to build the Library collection and promote Library stewardship.

For further information about how you may contribute, call Eleanor Pietersma or Brenda Loucks at 652-4377 during Library hours: Tues. and Fri. 2-4:30, 7-9 p.m. and Sat. 2-4 p.m.

A receipt for income tax purposes is available upon request.

Morrisburg Minor Hockey update

Novice B

David Patterson and John Bongers scored one each to lead the Morrisburg Novice B Lions to a 2-0 win over the North Dundas Devils last Sunday evening.

Evan Taite got the shut out.

Bantam C

The Lions carried a 2-0 lead into the third period as they hosted North Dundas last Monday evening, but late in the period Todd Leaver tied the game for the Devils.

The Morrisburg goals were scored by Lance Lepage and Josh Head.

A week ago the Bantam C Lions suffered a 6-5 loss to the visiting Kemptville 73's.

The Lions were up 5-2 going into the final frame.

Morrisburg goals were recorded by Adam Legue, Chris McCourt, Lance Lepage, Jason Hill and Jason Crawford.

Bantam B

The Bantam B Lions defeated Napanee 7-1. Morrisburg picked up four goals from Brad Boivin and singles went to Joel Adams, Josh McIntosh and James McConnell.

PeeWee C

Cameron Shaw and Robert Scott led the Morrisburg PeeWee C Lions to a 2-0 victory over the Winchester Hawks last Friday evening. A week ago the Lions hammered home a 3-2 win defeating Westport. Cam Shaw and Shawn Hitsman recorded the Lions counters.

Atom C

The Atom C Lions lost 4-3 on the 7th of November. Morrisburg received goals from Matt Hicks (2) and Jason Keeler.

The North Dundas goals were scored by Danny Marion (2) and Collin Bowie (2).

PHIL'S CARPENTRY

15 YEARS EXPERIENCE FOR ALL YOUR CARPENTRY NEEDS



"No Job Too Small"
Philip Bernard
R.R. 2 Spencerville, Ont. K0E 1X0
658-2588 Evenings
You'll be satisfied with the results

WIN YOUR
Dream Vacation*
or a $500.00 Gift Certificate
SHOP IN THE
MORRISBURG BUSINESS IMPROVEMENT AREA
THIS CHRISTMAS!
*Details in Participating Stores

Infosafe Networks Inc.

Want to upgrade for Windows 95 the easy way?

Just swap the CPU box -- keep your monitor, keyboard, and mouse - even your hard drive. SAVE MONEY.

Great prices on Pentiums, memory upgrades, and large hard drives!



Generous trade-in allowances on 386s and 486s

Also, for the student --
A great selection of used systems refurbished andready to go. Call for pricing!

For example:

486DX33, 16 MB RAM, 520 HD, $850 complete
486SX25, 8 MB RAM,105 HD, $690 complete
386DX40, MB RAM, 520 HD, $700 complete

Hardware and software sales, network installations, service contracts, on-site repairs, backup services, and hours to suit your schedule.

Doug Millard
62 Lakeview Drive
Iroquois
(613) 652-2350
or
toll - free pager
(514) 552-6578



See Us Today For All Your **DECORATING NEEDS!**
STREAMERS - BALLOONS - CREPE PAPER
BRISTOL BOARD - NAPKINS - PLATES, and much more..
THE CHIEFTAIN STATIONERY & GIFT SHOP
IN THE IROQUOIS SHOPPING PLAZA - Iroquois, Ont. (613) 652-4395

FALL SUPER SAVER

1996 DESK PAD CALENDARS $3.49

Full Strip STAPLER from Bates/GBC — with 5,000 Staples $8.69
3M Neon POST-IT NOTES 3" X 3" — On Sale $7.15
Jumbo HI-LITERS Box of 12 — On Sale $6.99

COMPUTER DISCS & SUPPLIES IN STOCK

Med. or Fine BIC PENS Box of 12 — On Sale $1.79
Personal DATA BANK Stores 50 Data Items — from Casio $14.99
Large Display CALCULATOR 2 Colour Printing — From Casio $64.99

FULL LINE-UP OF DAY BOOKS FOR '96

UHU GLUE STICK 21 Grams — Jumbo Size $1.65
Record STORAGE BOXES From Fellowes — Letter or Legal $1.99
Blueline STENO PADS 6" x 9" - White Paper — 120 Pages $1.29

8½ X 11 LASER/PHOTOCOPY PAPER 6.49/REAM (500 SHEETS)

Solar Powered CALCULATOR 8 Digit — From Casio $6.69
Bic Mechanical PENCILS .5/.7 mm Lead — On Sale $6.15
Scientific CALCULATOR 206 Functions — From Casio $21.29

MANY MORE SPECIALS - PICK-UP OUR FLYER

Advance Stationery & Gift
206 Prescott Street
Kemptville 258-3451 Fax 258-7734

Great Selection of Christmas Gifts!

Chieftain Stationery & Gift
Just off the Plaza Square
Iroquois 652-4395 Fax 652-2508

PROFESSIONAL & BUSINESS
DIRECTORY
Your convenient guide to local business services

CLASSIFIED ADS!
• WANT ADS • CLASSIFIED DISPLAY • REAL ESTATE • COMING EVENTS •

LOCKE'S

RENTALS

General Tool
& Equipment Rentals

WELDING

Repairs & Fabrication
including aluminum
and stainless
Custom Punching
& Shearing

DIXON'S CORNERS
652-1620

FOR RENT

Three bedroom townhouse for rent in Morrisburg. Fridge and stove INCLUDED.

Minutes from downtown Morrisburg - 15 minutes from Iroquois.

PHONE 543-4211

Fred's Farm Supplies
Ralston Purina
A Division of Fred Zandbergen Farms Inc.

Winchester (Hwy. 31 at Spruit Rd.) 774-0409
RR#2, Brinston (2 km west of Dixons Corners) 652-2069
1-800-361-3305

"Serving all farming enterprises with quality feeds"

Burchell Fine Woodworking

HAND CRAFTED KITCHENS - SPECIALTY ORDERS
CUSTOM WOODWORKING

KEVIN BURCHELL - CABINET MAKER
R.R#5 SPENCERVILLE TEL: 657-1230 FAX: 657-1757

W.L. PETERS
KIDS & KITCHENS-PRESCOTT
LARGE SELECTION OF... **USED** *Appliances*
Washers - Dryers - Ranges - Refrigerators
Full Line of NEW Maytag Appliances
CALL: 925-0278



WEDDING INVITATIONS
Forever Yours
by INTERNATIONAL OF STRATFORD

Choose your wedding invitations with complete confidence from our elegant selection...which includes announcements and all the correct wedding accessories. Our wedding gift to you...a Keepsake copy of your invitation processed in luxurious gold. **We also have personalized wedding napkins, matches and cake boxes.**

CHIEFTAIN PUBLISHING CO.
MORE THAN JUST A PRINTING COMPANY!
IROQUOIS SHOPPING PLAZA, IROQUOIS
652-4395 652-4576

The Stormont, Dundas and Glengarry County Roman Catholic Separate School Board will accept written applications for the position of

CUSTODIAN

You will perform the cleaning of walls, floors, stairways and various fixtures, move furniture and perform heavy cleaning tasks in a secondary school.

If you possess the Ontario Secondary School Graduation Diploma or equivalent, have thorough knowledge of heating, plumbing and electrical plan systems, are fluent in oral and written French, and are willing to pass a medical examination if so required, please forward your application and curriculum vitae, in French, by making reference to job number JP - (09-10) - 1995 - 1996, prior to 4:00 p.m., on November 24, 1995, to: **Assistant Director of Human Resources, S.D.&G. Catholic Schools, 835 Campbell Street, Cornwall, Ontario K6H 5S8.**

Our Board is an equal opportunity employer and encourages applications from aboriginal peoples, persons with disabilities, visible minority groups and women.

We thank all who apply but advise that only those applicants to be interviewed will be contacted by December 8, 1995.

Alphonse Lafrance
Chairperson of the Board

Roger Davidson
Director of Education

For Sale

COUNTRY WATER SYSTEMS
Pumps - Conditioners - Filters
GARRY MURPHY SALES & SERVICE LTD.
Brinston, Ontario 652-4802
S26-tfnc

Plenty of used merchandise in our New-To-Annex.
Dinettes, T.V.'s, washers & dryers, bunk beds & sofa sets, microwaves & lots more
MADMAC'S FURNITURE & APPLIANCES
698 Dundas St.
"Beautiful Downtown Cardinal"
657-3037
M6-tfnc

APPLES
SMYTH'S APPLE ORCHARD
Dundela
Between Dixon's Corners and Williamsburg
OPEN 8 a.m. - 7 DAYS A WEEK!
652-2477
A2-tfnc

G.E. clothes dryer $150; Maytag washing machine $150; WAIT Propane area heater $80; Range hood $30; GE wall oven $180; Caloric propane countertop range $100. Call 652-1552.
N8-2tp

Require a vehicle, don't have a deposit? Maybe we can help. We will take almost anything as a deposit or trade: i.e., snowmobile, ATV, tractor, equipment, land. Call us maybe we can help. **Call Car-o-line Auto's Lada, Chesterville 448-2488. "Bring this ad and receive $100.00 OFF your lease deposit".**
M4-tfnc

One Lowrey-Genie 44 organ. Two keyboards, multiple function. In excellent condition. Call 652-4701.
N15-1tp

SNOWBLOWERS
Toro and Noma
8 HP electric start as low as **$975.00**
Don't Pay Until April '96*
EASTERN ENGINES,
Hwy. 31, Williamsburg
535-2488
N15-1tc

CHRISTMAS GIFT IDEA
Chainsaw Safety -
Gloves - $22.95; Pants - $55.00
Boots - $75.00; Helmets $41.95
EASTERN ENGINES,
Hwy. 31, Williamsburg
535-2488
N15-1tc

Brass Day Bed with new mattress, never used, asking $100.00; 51" Freezer, asking $80.00; wooden Hope Chest, asking $35.00. Phone 652-1602.
N15-1tp

Notice To Creditors

NOTICE TO CREDITORS AND OTHERS

All claims against the Estate of the late **THERESA ALBINA GAGNE,** of the Township of Matilda, County of Dundas, who died on the 4th day of August, 1995 must be filed with the undersigned representatives on or before the 8th day of December, 1995, after which date the estate will be distributed having regard only to the claims of which the Estate Trustee then shall have notice.

DATED: at Morrisburg, Ontario this 7th day of November, 1995

By: McInnis, MacEwen & Horner
Barristers & Solicitors
P.O. Box 733,
MORRISBURG, Ontario
K0C 1X0
Solicitors for the Estate.
N8-3tc

Wanted

Every Tuesday, healthy, holstein bull calves. Top price for good young calves between 95 - 110 lbs. Deliver to Delft Blue Veal farm, Lightning Street, Williamsburg between 10 a.m. - 2 p.m. For prices of the week phone Walt at 543-2796 Monday nights after 8 p.m.
Ja22-tfnc

Female Senior Citizen desires transportation to Brockville Classical Concert series. For more information phone 652-1886 (7 - 10 p.m.)
N15-1tp

PROPERTY WANTED: QUALIFIED BUYER looking for 20 - 30 Acres in the Morrisburg to Iroquois area. Call Jacques Asselin Real Estate 613-652-1784.
N15-2tc

Sales & Service

RAWLEIGH PRODUCTS
Call Gayle Prunner at 652-4566
M24-tfnc

ELECTROLUX
Sales and Service
SPECIAL on New & Used Vacuum Cleaners
Cannisters, Uprights, Centrals & Shampooers
SUPPLIES!
FREE Demonstration
APPLY TO SAM COWAN
774-3932 - 925-3586 or 258-2497
S6-tfnc

R & S CONSTRUCTION
Over 20 Years Experience
•Renovations •New Homes
•Additions •Decks •Roofs
•Singles •Etc.
"No Job Too Big Or Small"
Handyman Available
FRED SHORT 652-4237
J28-tfnc

For Rent

Two bedroom apartment: secure building located beside Fire Hall and Seniors in Williamsburg. Quiet building. Excellent location for singles, couples and retirees. Call Garry Murphy at 652-4802 days or 652-2319 evenings.
O25-tfnc

Apartment for rent in new building in South Mountain. Air conditioned, washer/dryer. Many Extras. Call 989-5216 after 5:00.
O25-4tc

BUNGALOW - IROQUOIS - 3 bedrooms, $600/Mos. + Utilities. First & Last Month. References Required. 613-652-1784.
N8-2tc

House for rent in Iroquois. Three bedroom, 2 storey, fenced-in yard, in-ground pool. 1-613-354-3498.
N8-2tc

QUALITY WATERFRONT HOME in Mariatown. Magnificent river views from kitchen/dining/living area. Two + one bedrooms, Large Rec Room. $850./mos. + Utilities. First & Last Month. References required. Call 613-652-1784.
N15-2tc

Three bedroom townhouse on Hustler Crescent. Available December 1st. Phone 348-3506.
N15-2tc

1/2 house for rent. Three bedroom, Glen Stewart area, large yard. Available December 1st. $700/month, heat and hydro included. Call 657-4587.
N15-2tp

House for rent: Available immediately. Two storey, 3 bedroom, immaculate move-in condition. River Road in Johnstown. First and last month required. Call 1-613-489-3311, ask for Daniel Sequin.
N15-1tc

Used Car Lot on Highway 2, Johnstown. Established and excellent exposure. Available December 1st, 1995. Call 1-613-489-3311, ask for Daniel Seguin.
N15-1tc

Help Wanted

Housekeeper wanted once a week or once every other week. Approximately 4 - 5 hours per week. Send details including salary expectations to: "Help Wanted", Box 529J, Iroquois, ON K0E 1K0.
N15-2tc

Notices

Cybersurfer seeks local Internet access. 652-2549.
N15-1tp

Personal

With great relief, ***Bill and Jean Cherry*** finally announce the engagement of their son, ***Neil to Beth,*** daughter of ***Mr. and Mrs. Floyd Jones*** of Cayuga.
N15-1tc

Shop Canadian

Cards of Thanks

CUTLER: We would like to say thanks to our family, neighbours, and friends for their cards, presents and Best Wishes in honour of our 60th Wedding Anniversary.
Vi and John Cutler
N15-1tp

GILMER: We wish to take this opportunity to thank our relatives and friends for joining us to celebrate our fifieth wedding anniversary. Thanks to our family for the video of reflections of the last fifty or more years. Thanks to the ladies of the Hulbert-Valley church who served us a delicious meal. Thanks to those who sent flowers, gifts and cards. It was an evening we will always remember.
Dwight and Marion
N15-1tp

IROQUOIS CRAFT SALE '95: A special thank you to the many people who contributed to the success of the Iroquois Craft Sale: Seaway District High School, the U.C.P. Winter Series Committee, the Playhouse supporters, Mrs. Decker and her Travel & Tourism class, Wendy Gibb, the exhibitors, the Iroquois Cubs and Scouts who stayed to clean up, The Chieftain, and David. See you again next year.
Shelley Bentley
N15-1tc

POPPY CAMPAIGN: We would like to thank everyone who helped in many ways to make our Poppy Campaign as successful as it was. To the volunteers and the Cubs and Scouts, etc., many thanks. Also to the many people who did answer their doors when our youth of the community came campaigning with their boxes of poppies.
Jim Logie - President
Darlene Riddell -
Poppy Campaign Chairman
N15-1tp

In Memoriams

LAPIER - In Loving memory of a dear Husband, Father, and Grandfather, Harold Lapier, who passed away November 17th, 1994.
We cannot have the old days back when we were all together,
But wonderful memories and thoughts will be with us.
Sadly missed and remembered by Wife Tressa and Families
N15-1tp

MERKLEY - In loving memory of a dear mother, loving grandmother and great grandmother, Ida, who passed away November 14, 1988.
Our hearts still ache with sadness,
And secret tears still flow,
What it meant to lose you,
No one will ever know.
When we are sad and lonely,
And everything goes wrong,
We seem to hear you whisper,
"Cheer up and be strong".
Even though it's been seven years
Your smile and warmth, we still hold near,
And yes more years will come and go,
But in our hearts, your love will grow.
Your presence is ever near us,
Your love remains with us yet;
You were the kind of person,
Your loved ones would never forget.
Love always, your daughter Helen and family
N15-1tp

Auctions

Estate Auction
Thursday, November 23
6:00 p.m.
McHaffie Auction Hall
Morrisburg
Appliances, Antiques, Household Furniture, Dishes, Ornaments, Glassware, House & Garden Tools.
Complete List Next Week.
Auctioneer: Sheila McHaffie
Mastercard & Visa Accepted
N15-Kv,Iq-1tc

GOOD THINGS DID HAPPEN
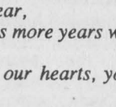
The War Amps



Crime Stoppers

Dale and Judy Winters' Becker's store will be featured on CJOH Crime Stoppers Monday, Nov. 20 on CJOH news. The store has been the victim of three robberies in the past three months. Ottawa Crime Stoppers police coordinator Detective Mike Cholette (left) and Seaway Valley Crime Stoppers police coordinator Dave McDonald (right) came with a camera crew last Tuesday.

Chieftain photo by R. van Noppen

CONTINUED

Calendar

Continued from page 6

23rd Annual Christmas Arts & Craft Show, sponsored by the Kemptville Kinettes. **Sat., Nov. 18, 10-5; Sun., Nov. 19, 10-4. W.B. George Centre and the F.J. Parish Hall, Kemptville College of Agricultural Technology. (K.C.A.T.)**

Good Companions Iroquois Senior Citizens "Annual trip to Ottawa" for Bayshore Senior Citizens day. Members $10; Non-members $12. Bus leaves **Mustard's 8:30 a.m., Nov. 21. Call 652-2242 or 652-2132.**

Iroquois Golf Club Ladies Twilight "Annual Potluck Dinner and Christmas Auction", Wed., Nov. 22. Social hour **5-6 p.m.; dinner to follow.** Everyone welcome. Bring your favourite dish! Lots of Christmas crafts & great gift ideas!

Knox Church Rummage Sale, Nov. 24 & 25. Donations appreciated. Please call **652-4476 or 652-4023.**

Nov. 25th - Iroquois United Church Christmas Bazaar.

Christmas Brunch, Bake & Craft Sale, Williamsburg Christian Reformed Church, Sat., Nov. 25th, 8:30 a.m. - 1:00 p.m. Free admission.

Reserve Dec. 2nd for Matilda Rebekah Lodge Annual Bazaar & Bake Sale.

In Memoriams

COLLIGAN - In loving memory of a dear son and brother, Dale, who passed away November 16, 1973.
No matter how we spend our days,
No matter what we do,
No morning dawns, no night returns,
Without a thought of you.
Many a lonely heartache,
Often a silent tear,
But always a beautiful memory,
Of the son and brother we loved so dear.
Sadly missed, always remembered by Mom, Dad, Brothers, and Sisters
N15-1tp

FLEGG - In loving memory of a dear Husband, Father and Grandfather, Sterling Flegg, who passed away November 16, 1994.
In tears we saw you sinking,
We watched you fade away.
Our hearts were almost broken,
You fought so hard to stay.
God saw you getting tired,
When a cure was not to be,
So He closed his arms around you,
And whispered "Come to Me."
But when we saw you sleeping,
So peacefully free from pain,
We could not wish you back,
To suffer that again.
You didn't deserve what you went through,
So He gave you a rest,
God's garden must be beautiful,
He only takes the best.
Sadly missed and lovingly remembered by wife Shirley and families
N15-1tp

HALL - In loving memory of a dear father and brother, Wilburn Hall, who passed away November 14th, 1951 and Clayton Hall, who passed away November 11, 1984.
May the winds of love blow softly,
And whisper for you to hear,
That we will always love you,
And hold forever near.
Love The Family
N15-1tp

HENOPHY - In loving memory of my dear husband, Carl, who passed away November 21, 1992.
To hear your voice, to see you smile,
To sit and talk with you awhile.
To be together in the same old way.
Is the greatest wish, I have today.
Loved and always remembered, your wife Dorcas (Dot)
N15-1tp

CLASSIFIED MARKETPLACE
"Advertise Across Ontario or Across the Country"

BUSINESS OPPS.

TRAVEL AGENCY - INVESTMENT $14,995. Full Training and Ongoing Support. Full-time/Part-time, Home or Office. Many travel benefits. LIMITED AVAILABILITY. T.P.I. Canada Inc., 1-800-799-9910 or 1-204-987-3322 - Winnipeg.

START YOUR OWN home-based business! Watkins is today's best business opportunity! For free information contact - Independent Marketing Director, 338 Braeshire Rise, Saskatoon, SK, S7V 1B2, 1-800-263-2999.

ARE YOU A HOME-BASED BUSINESS? Do you want your business to grow? Ontario home-based gift producers are invited to participate as part of Southex Exhibition's Toronto Spring Gift Show. Interested exhibitors must submit samples of their best work by December 11, 1995. There is a non-refundable jurying fee of $35.00 and an additional $150-200 for successful applicants to secure trade show space that normally sells for $800. For further information call 1-800-672-0103 or fax (604)854-5530.

GOVERNMENT FUNDS. Government assistance programs information available. For your new or existing business. Take advantage of the government grants and loans. Call 1-800-915-3615.

CAREER TRAINING

BE A SUCCESSFUL WRITER...with our great home-study course. Call for your FREE BOOK. 1-800-267-1829. The Writing School, 2441-38 McArthur Ave., Ottawa, ON K1L 6R2.

COUNSELLOR TRAINING Institute - Ontario Extension offers correspondence courses for the Diploma in Counselling Practise to begin November 30. For a brochure phone toll-free 1-800-665-7044.

EMPLOYMENT OPPS.

INTERNATIONAL AGRICULTURAL EXCHANGE - Ages 18-30 with agricultural experience to live/work with family in Australia, New Zealand, Europe, Japan. Costs/details - 1-800-263-1827. #105, 7710-5St. S.E., Calgary, AB, T2H 2L9.

NORTHERN NEWS SERVICES is accepting resumes for general news reporter. Minimum two years reporting experience, photography, willing to accept term assignments in smaller communities. Fax or mail: Bruce Valpy, Managing Editor, Northern News Services, Yellowknife, NWT, X1A 2R1, fax 403-873-8507.

FOR SALE

GET READY FOR THE COLD with Interdictor Electro-Static Air Cleaner. Nothing to lose-only indoor pollutant. The only furnace filter you'll ever need! 416-283-7616.

HELP WANTED

COMPUTERS. No previous computer experience necessary. Exciting opportunities now available in computer programming. We will train suitable applicants. CMS 1-800-477-9578.

SALES HELP WANTED

$ATTENTION STUDENTS$ Make a lot of money selling chocolate bars. New products available. Nothing to pay in advance. Fast delivery 1-800-383-3589.

MUSICAL INTEREST

CDs - CLASSICAL, NOSTALGIA, JAZZ and more. For the latest listings from Canada's oldest major mail-order retailer, write MacFarlane-EW, Box 57202, Jackson Station, Hamilton, Ontario L8P 4X1.

PAY TELEPHONE SERV.

PSYCHIC ALLIANCE. 100,000+ satisfied customers. October - 2 lottery winners. Solve all problems...Answers about love, money, career...$3.49/min...Talk live 1 on 1...24 hrs...18+...all calls confidential. 1-900-451-4336.

PSYCHIC MASTERS! Canada's Best Psychics.We can help! Romance, Wealth, Career, Lucky Numbers. Live and Personal. 1-900-451-3778. $2.99/min., 18+ 1-on-1, 24 hrs. I.C.C.

HEAVENLY PSYCHIC ANSWERS. Friends of thousands, multi-talented international psychics. Relationships, Future, Finance, Career, Live 24 Hours, $2.99/Min 18+. 1-900-451-3783.

LATE FOR A DATE? Don't leave your romance up to fate. Call the National Dateline. Connect with other singles or leave your message. 1-900-451-3286, ext. 403. $2.99/min, 18 + only, touch tones only. Infoservice/Studio City CA 213-993-3366.

PERSONALS

SENSUAL PRODUCTS FOR INTIMATE OCCASIONS by Lady Calston. Adult products for ladies and couples elegantly displayed in our Full Colour Catalogue. Unique videos, books and aids that will enhance your personal enjoyment. CONFIDENTIALITY GUARANTEED. All orders shipped in plain unmarked packages. We don't sell, rent or trade your name. Only $4.95. VISA/MC holders call 1-800-690-5239.

WOULD YOU LIKE to correspond with unattached Christian people across Canada for companionship or marriage? S.A.S.E. Free information. State age. Ashgrove, P.O. Box 205, Chase, B.C., V0E 1M0.

SINGLE AND UNATTACHED? Singles World (since 1980) offers dining, dances, cruises and tours plus a unique networking service. For a copy of our newsletter, send $2.00 to Singles world. 1-(705) 696-1557.

REAL ESTATE

GOT A CAMPGROUND membership/timeshare? We'll take it! America's largest, oldest resale clearinghouse. Resort Sales International 1-800-423-5967. Timeshare rentals needed. Call 24 hours a day.

STEEL BUILDINGS

STEEL BUILDINGS - Quonsets 25x30 $5462, 30x40 $6,593, 35x50 $8478, S. Series Straightwall S25x30 $5922, S30x40 $6999, Endwalls & Sliding Doors included. Call Future Steel 1-800-668-8653.

BUILDINGS...Some Straight Sides. Round or Peaked Roof. Quonset Style. 20x30 $2,998.00, 25x40 $4,388.00, 30x46 $5,844.00, 35x54 $6,744.00, 40x64 $8,366.00. Others. Ends Optional. Pioneer 1-800-668-5422.

NOVEMBER SPECIAL! 50'Wx100'Lx14'H All-Steel Building $29,995. 26ga painted walls, 26ga galvalume roof. Limited offer for November only! Serious buyers please call 1-800-663-7538.DURA BUILDING SYSTEMS.

• It's Affordable • It's Fast • It's Easy • One Bill Does It All
• Northern Ontario $63 • Eastern Ontario $91
• Western Ontario $162 • Central Ontario $168 • All Ontario $380
• National Packages Available • Call this paper for details!



Financial support

The Dundas Holstein Club made a donation of $2,380 to the Winchester District Memorial Hospital last Thursday. President Don Smith (middle) accepted the donation from Club president Archie Mellan (left) and club vice-president Wilmer Porteous (right). The money was raised through an auction at the club's annual banquet.

Chieftain photo by R. van Noppen

WDMH receives donations

by Rebecca van Noppen
Chieftain Staff Reporter

Thanks to two special donations made last Thursday, Winchester District Memorial Hospital staff and administration can continue to give the quality of service they are proud of.

The Dundas Holstein Club made a donation in the form of a $2,380 cheque to hospital president Don Smith. Club president Archie Mellan and vice-president Wilmer Porteous presented the cheque and said they were pleased to be part of the hospital's success.

The club raised the money at a fun auction held on Nov. 2 as part of its annual banquet. The club auctioned-off baked goods made by their own directors. Other items were also donated for the auction.

Porteous said this was the first auction they've held, and Mellan suggested they might hold another one in the future and raise money for another good cause.

Members of the ladies auxiliary purchasing committee were also on hand last Thursday to see the $16,000 blood gas instrument they purchased for the hospital.

According to laboratory manager Margaret Parkinson, the instrument measures oxygen, pH, bicarbonates, and other gases in the blood. This new machine replaces a 12-year-old instrument.

"It was just on its last legs," Parkinson said, adding the lifespan of a blood-gas instrument is usually only five years. "We were very lucky with it."

Since its instalment in mid-October, the lab technicians have used the new instrument daily. They soon discovered how nice it was to use.

"The maintenance on it is better than the last one," Parkinson said. "It's much easier to maintain and simple for technologists to use."

The technicians measure blood-gas levels of accident victims, babies in distress and intensive care unit patients, among other patients, and they do it immediately when they're asked. Since doctors need to know the results of the test immediately, the blood cannot be sent away overnight for results.

"When someone needs it (the results), we need them now," she said.

And that is why an efficient blood-gas instrument is so important to have. Parkinson said the lab technicians are very thankful for this donation.

"We're grateful to the auxiliary for things like this," she said. "They do wonderful work for the hospital."

On behalf of hospital staff and administration, Smith said he was thankful to both the Holstein Club and the auxiliary for making these important donations.

MONTHLY NEWS NOTES FROM

Iroquois Public Library

Library Week 1995 was a spectacular success, quite possibly the very best ever. There was no doubt that the Children's involvement was the best we have seen. Next year we will have a guest book and ask everyone, men, women and children to sign to give us an accurate figure.

The used book sale was also the best ever, with not a single one of surplus books from the annual weed-out left on the final Saturday.

Because of the increase in costs of the entertainers we arrange for the Children's programs, there will not be any this Fall but we will have at least three top-notch evenings in the Spring. Arrangements have already been made for these surprises to come.

A letter from the Ministry of Citizenship, Culture and Recreation's Library and Communication Branch has informed us that the grant promised the Iroquois Public Library for about $4000.00 toward our INFO Computer Project has been denied. So it looks like we will have to carry on without Government assistance.

Our Library has been working with the Pay Equity Office of the Ontario Government to develop and maintain Pay Equity up to the accepted requirements. One half of the cost involved has been paid by the Government and the Library pays the rest. This matter is in its final stages and our CEO will be attending a seminar in Ottawa this month, to finally clear up this matter.

We recently received a copy of a speach by our Minister, the Honourable Marilyn Muchinski, to the Trustee Councils of the Public Libraries. She says that we are expected to continue giving good services, and get involved with the information highway as well, with probably less finances. All transfer payments to municipalities are under review. Andrew Carnegie would rise up out of his grave if he heard that there might be User Fees in our Libraries, and we must take a stand against any such development.

The raffle conducted by the Friends of the Library was a huge success and we are most grateful. Our circulation figures for both Children and Adults is the best ever - nearly 300 more than in 1994.

Township of Matilda
652-4403
NOTICE BOARD

Sealed Tenders plainly marked as to contents will be accepted at the **Clerk's Office in Brinston** during normal office hours **8:30 A.M. to 4:30 P.M. up to 4:30 P.M. November 24, 1995** for the

(A) Operation of the outdoor rinks in Brinston and/or Dundela including the following:

(a) Flooding
(b) Supervision of the activities i.e. skating
(c) Removal of snow from the ice surface either by plowing or blowing.

A complete list of duties will be available when the tender forms are picked up.

Matilda Recreation Committee

Corporation of The Village of Iroquois
652-4422
NOTICE BOARD

FINAL 1995 PROPERTY TAXES DUE AND PAYABLE NOVEMBER 30, 1995

WINTER PARKING REGULATIONS BY-LAW 11-82

No person shall park a motor vehicle on village streets between the hours of 12:00 midnight and seven o'clock of the following morning during November, December, January, February and March.

Owners of all motor vehicles are to remove such motor vehicles during snow plowing operations.

In the event that motor vehicles are parked on streets during prohibitive hours and/or during snow plowing, the By-law Enforcement Officer may cause such vehicle to be moved, and all costs and charges in connection therewith may be charged to the owner or driver.

By-law Enforcement Officer

OBITUARIES

Gerald Johnson

Gerald Joseph Johnson a resident at the Surrey Motel in Riverside Heights for ten years, suddenly at Winchester District Memorial Hospital on October 29, 1995.

He was 54 years old.

Mr. Johnson was predeceased by his father Howard.

His family and relatives include his beloved wife Faye Lyttle, his mother Mary E. Johnson of Kingston, his sons Greg and Sean and his step daughter Kim Lyttle of Ottawa.

A 39 year employee at Kraft Foods, family and friends were received for visitations at the Fairbairn Funeral Home Limited, Morrisburg.

Funeral mass was celebrated in the funeral home, on Wednesday, November 1, 1995, at 11 am, with Father Don Cummings presiding. Interment followed at St. Mary's Catholic Cemetary, Morrisburg.

Pallbearers were Roger Coligan, Bill Duvall, Gerry Rabideau, Orval Delage, Winston Lyttle and Cecil Waghorn.

William Francois

William Francois of Dundas Street in Cardinal at Brockville General Hospital Tuesday, October 31, 1995.

Born October 7, 1907 in Combermere, Ontario, he was a construction labourer and spent the last 35 years of his life in Cardinal.

He identified with the Sacred Heart Roman Catholic Church in Cardinal.

He will be sadly missed by brothers Albert Grace of Golden Lake, Ontario, Lorne of Kingston, and sisters Margaret of Cardinal and Mary (Mrs. Jack Crawley) of Ottawa.

He was predeceased by a dear friend Mildred Lavallie and brothers Daniel and Joe. He will also be sadly missed by many nieces and nephews.

Donations of your choice would be appreciated by the family.

Father Bill Powell presided over the service at Sacred Heart Roman Catholic Church in Cardinal. Friends called at Marsden and McLaughlin Funeral Home in Cardinal. Interment took place at Sprucehaven Cemetery in Brinston.

The pallbearers were Dick Willis, Ron Francois, Larry Sayeau, Richard McFarlane, Henry Dean and Barry Dean.

James Caldwell

James Harlow Caldwell of 2031 Dundas Street in Cardinal, suddenly Saturday, November 4, 1995 at St. Vincent de Paul Hospital in Brockville.

Mr. Harlow lived in Cardinal for 36 years.

Born July 6, 1922, in Brockville, Mr. Caldwell worked as a Shipping Supervisor at Casco. He was identified with St. Paul's Anglican Church in Cardinal and was a member of the Royal Canadian Legion Branch 105. He served 5 years overseas in World War II as a member of Princess Louise's Dragoon Guards.

He was predeceased by his father John Caldwell and his mother Maude Caldwell.

He was married to Mary Yalden March 15, 1946 and is survived by his daughter Dr. Judith Caldwell and his daughter Sandra Farmer of Nepean, as well as his brother William (Fran) of Brockville.

Brother-in-law of Elizabeth Dixon of Prescott and Herbert Yalden of Cardinal, he was the loved grandpa of Amy, Andrew, and Matthew Brewster, and Scott and Christopher Farmer.

He is also survived by several nieces and nephews. Jim enjoyed sports such as hockey and baseball.

Donations to the Heart and Stroke Foundation or the Diabetes Association would be appreciated by the family.

Friends called at Marsden and McLaughlin Funeral Home in Cardinal. A Legion service was held Monday November 6, 1995.

The funeral was presided over by Reverend Doug Hayman and the interment of cremated remains was at Roselawn Memorial Gardens, Maitland.

Honorary Pallbearers were grandchildren Amy, Andrew and Mathew Brewster and Scott and Christopher Farmer.

Orval "Kicker" Walter

Orval "Kicker" Walter at Winchester Hospital Thursday, November 2, 1995. Born July 4, 1917 Mr. Walter worked as a labourer at Canada Starch.

Identifying with St. Paul's Anglican Church, he spent his life in the Cardinal area and was a member of the Royal Canadian Legion Branch 105. He served overseas in World War II.

He was predeceased by his father James Walter and mother Della Walter (nee Dugan) and leaves his wife Eleanor (nee Pyke) to mourn.

He was also predeceased by a son Arnold and a daughter Sylvia, grandsons Carrie Walter and Martin Walter and brother Arnold.

He will be sadly missed by his son Winston and his wife Sharon of Hamilton, as well as his son Patrick and his wife Marlene of RR2 Iroquois. He will also be missed by his daughter Delaine and her husband Mike Potvin of Cardinal.

He leaves one brother, John (Shirley) of Cardinal and three sisters, Etta (Mrs. Bert Seeley) of London, Elsie (Mrs. Gabriel Lagace) of Chatham and Ethel (Mrs.Harry Seeley) of Kingston.

He will be sadly missed by 7 grandchildren and 3 great-grandchildren. He is also survived by several nieces and nephews.

Mr. Walter was an avid card player and fisherman.

Donations to the Heart and Stroke foundation or the Canadian Cancer Society would be appreciated by the family.

Friends called at the Marsden and McLaughlin Funeral Home in Cardinal on Friday. A Legion Service was held at 7 p.m.

The funeral service was given by Reverend David Gogolin with interment at St. Paul's Anglican Cemetery in Cardinal.

The pallbearers were Lloyd Morris, Don Algire, John Millard, Garry Kavanaugh, Joe Crawford and Walt Smail.



Graduation

Kim VanBridger, daughter of John and Barb VanBridger graduated from St. Lawrence College Oct. 20, 1995 with her diploma in Child Youth Worker. Congratulations Kim. Love Mom, Dad, Cindy, Paul and Scott.

PARTICIPACTION
The movement for active, healthy living

UNITED COUNTIES OF STORMONT, DUNDAS AND GLENGARRY

TENDERS FOR ONE DIESEL SERVICE TRUCK

Sealed tenders, submitted on forms and in envelopes supplied by the County Engineer's Office will be received by the undersigned until **11:00 a.m.**, local time, on

WEDNESDAY, NOVEMBER 29, 1995

for one 1525mm cab axle diesel truck with service body.

Tender forms may be obtained at the office of the undersigned.

Lowest, or any, tender not necessarily accepted.

D.J. McDonald, P. Eng.
County Engineer
20 Pitt Street
Cornwall, Ontario
K6J 3P2
(1-613-932-1515)

FROM THE FRONT

OPP

court.

On Nov. 13 unknown culprits took a bag of change worth $78 from an unlocked van parked in the Morrisburg Plaza parking area.

Raymond Collison, 44 of R.R.2 Iroquois has been charged with impaired driving and refusing to supply a breath sample. The charges were laid after a vehicle ended up in the ditch on Rowena Road on Nov. 13. He will appear in Morrisburg court on Dec. 12.

Hospital

same as the 1993 survey, but with some additional questions. About 50 volunteers will conduct the 10-minute survey to 20 randomly chosen residents. The volunteers include members of the staff, administration, auxiliary and board.

This is not the only survey the hospital is undertaking. Smith says they will soon conduct a post-discharge survey for those who have been patients in the hospital. The hospital staff and administration want to know how they can improve their service to people while they stay there.

"It's to give a rating of the care received in the hospital," Smith says.

According to the president, it's a focused survey that will be given to the quality assurance and risk management committee for analysis.

"It's one more tool we can use to find out what's happening with patients, to ensure we're doing the best job we possibly can," Smith says.

He adds that they want to do the survey after patients leave the hospital since it wouldn't be appropriate while they are still receiving care.

"Patients probably don't feel comfortable doing it while they-'re in the hospital," he says.

The day has not been determined for the post-discharge survey, but Smith says it will be very soon.

In the meantime, residents are encouraged to answer the questions posed by hospital volunteers this evening.

NEWSBRIEFS

CARDINAL

Request made

Council received a request from a Centre Street resident at their regular meeting, Monday evening. The resident asked if council would ensure the exterior of the new sewage treatment plant would blend in with the residential area inwhich it is constructed. An example of natural red brick was requested. Council had been advised by the consultants in charge of the project to listen to neighbours of the facility, "to be neighbourhood friendly," because they are the ones who will be looking at it day in and day out.

CARDINAL

Support for project sought

A letter was received from Valerie Lawrence-Houle, secretary of the ongoing heritage canaller project in Cardinal, at the recent meeting of council. Considering that the project involves the restoration of the entire Galop Canal area, encompassing Matilda and Edwardsburgh Township, and the Village of Iroquois and Cardinal, the committee is seeking support from area municipalities as they seek to find funding. The group would like their project to eventually become a tourist attraction. It has been a project investigated over the years, said Reeve Larry Dishaw, and entails, "Big bucks!" Consultants have addressed the idea but the work proved to be too extensive and too expensive, said the reeve. Council, however, supported a resolution to offer their support as the group petitions for funding.

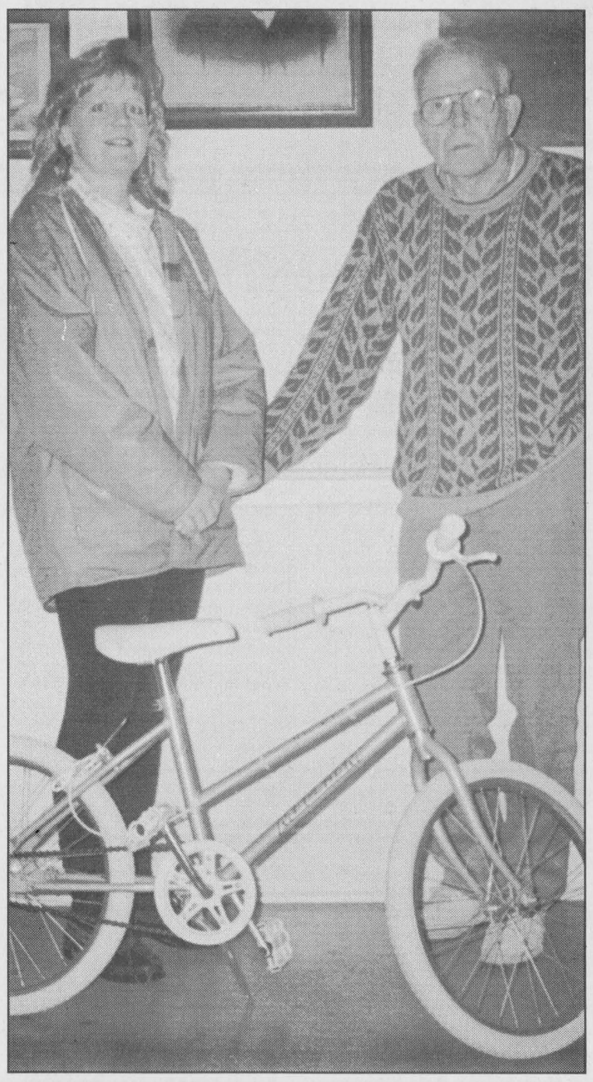

Playground donation

Bob Martin of Iroquois has donated a girl's bicycle to the Iroquois playground committee to be raffled off through the next few months. People can purchase tickets for a dollar each at the Fallfest playground fund-raiser this Saturday at the Iroquois Civic Centre from 9 a.m.to 2 p.m. The draw takes place Dec. 16. Above, committee co-chair Nancy Swank accepts the donation.

Chieftain photo by S.L. Baldwin

Don't Monkey Around
Place your ad in the classifieds and get fast results

JOHN A. ALLISON
REAL ESTATE BROKER
MORRISBURG PLAZA **543-3717**

CHARMING OLDER HOME, with many upgrades, located in quiet Morrisburg neighbourhood, close to schools, recreation, shopping. Some hardwood floors; enclosed sun porch, paved drive. $79,900. (5631)

NOTHING TO DO BUT ENJOY!! Immaculate, beautifully maintained, excellent Morrisburg location. Central air, central vac, gas heat. In-ground pool sets off the lovely rear yard. Much more! $169,000. (5630)

MacINTOSH ROAD, MATILDA TWP. -- Older 3+ bedroom brick, two storey home, on approx. 41 acres, with 30 tillable, 10 bush. Good Hobby Farm potential. $79,900. (5628)

HIGH ST., MORRISBURG - Older two storey, two bedroom home. Well maintained conveniently located within short walking distance to shops, etc. Detached garage. $74,500. (5626)

RENTAL ACCOMMODATION - Three bedroom units now available in Morrisburg, close to shopping, etc. References required.

Sales Representatives

John A. Allison 657-3285
Dale Beckstead....652-4396 **Carol Richer....543-3556**
Peter Van Veen....543-2097

JACQUES E. **ASSELIN** REAL ESTATE BROKER





REDUCED WATERFRONT HOME IN MARIATOWN! Enjoy magnificent River views from the living/dining/kitchen area. Includes 2+1 bedrooms, Rec room, Central Vac, Central Air Conditioning and 4 pc. bathroom. $170,000.

ENJOY THE EXTRA INCOME FROM THE UPSTAIRS ONE BEDROOM APARTMENT! This 2 storey home is found in Cardinal and the owner's quarters has 3 bedrooms, kitchen, dining & living room and 1 1/2 baths. $89,900.

SMALL HOBBY FARM? Just north of Iroquois finds this 3 bedroom, 1 1/2 storey home with eat-in kitchen, living & dining room and 4 pc. bath. Also includes a small barn and chicken house. Asking $62,000.

ACROSS FROM PARKS AND RECREATION FACILITIES is this recently renovated 3+1 bedroom home. Eat-in kitchen, living & dining room, rec room with bar, 2 baths and attached garage. $115,900.

GET YOUR MONEY'S WORTH with this Split Level home with over 2200 sq. ft. and set on 12 Acres! Located just north of Prescott and offers 3 bedrooms, eat-in kitchen, family room, living & dining room, Central Vac and 2 1/2 baths. $144,900.

BUILD THE HOME OF YOUR DREAMS! Ask about our wide selection of choice building lots available. Prime waterfront lots starting at $87,000 as well as quiet country locations starting at $7,900.

EXPERIENCE AND COMMITMENT WORKING FOR YOU!

JACQUES E. ASSELIN BROKER
P.O. BOX 375, IROQUOIS, ONTARIO, K0E 1K0
(613) 652-1784 • RES. (613) 652-2246

The Chieftain
Arts & Entertainment Page

✔Kinette Arts & Crafts Show
✔Iroquois Winter Fun
✔Iroquois Fallfest Sat.

Gift Auction Nov. 18

Playhouse sponsors recognized

Sponsors gathered at Upper Canada Playhouse last Thursday for a special "Partners in the Arts through Sponsorship" luncheon. The theatre's sponsorship committee organized the luncheon to thank sponsors for their contribution to the theatre throughout the season.

About 30 people attended the luncheon at which businesses in the community received plaques to recognize their sponsorship.

Sponsors make a financial contribution to the theatre by sponsoring one, two or three performances, a production or the entire season. In return, they receive advertising through signage in the theatre and are recognized prior to each performance they sponsor.

This year, over 40 businesses and community groups participated in the program.

"With the provincial and federal governments cutting back on arts funding, the theatre has to rely on business support. This year, we had a fantastic group of sponsors, and I hope they realize how much we appreciate them," says Barbara Howatt, general manager of the Playhouse.

Representatives from Bell Canada, Swenssons, Odonto, St. Lawrence Medical Clinic, Ontario Hydro, Arthur Thom Electric, Seaway Valley Pharmacy, Ingleside Osnabruck Rotary Club, Iroquois Enterprises, Weagant Farm Supplies, Morrisburg BIA, Notman Motor Sales Ltd., Morrisburg Lions, Bank of Nova Scotia, Rohm and Haas Canada and The Howard Johnson Hotel attended the luncheon.



Playhouse thanks

Upper Canada Playhouse board members and staff said thank you to the many businesses and organizations which sponsor and support the Morrisburg theatre, during a special luncheon last Thursday. According to Playhouse general manager Barbara Howatt, the Playhouse could not survive without their financial support. As a token of appreciation, each sponsor was presented with a plaque.

Chieftain photo by S.L. Baldwin

INSIDE AN HOUR

Your Chieftain Guide to local entertainment

Inside an hour gives you, our reader a quick glimpse of some of the entertainment, recreation and social events taking place within an hour's drive of Iroquois.

Minutes away from your front door this weekend, the 1st Annual **Fall Festival** will take place at the **Iroquois Civic Centre.**

Admission is free, but to be eligible for a mountain of door prizes, shoppers are asked to purchase a ticket for $1.

Some of the vendors include Tupperware, Discovery Toys, Alouette Cosmetics, Regal Gifts, Watkins, Seaway Treasures, Smyth's Apples, Candelights and more.

There will also be lunch available for those who want it.

The **doors open at 9 a.m.** and close at 2 p.m. All money raised will go to the Iroquois Playground Committee.

This **Friday night** the **Morrisburg Junior B Lions** will **travel to Winchester** for a match against the Hawks. Morrisburg is in fourth place, four and a half games back of the Hawks, so the Lions will undoubtedly need the win.

Sunday you and the family can catch the **Lions** at home as they **host** the Char Lan **Rebels.** Game time is set for 2:30.

Don't forget about Friday night Karaoke at HoJo's in Morrisburg.

The **Upper Canada Playhouse** will be a busy place this weekend with the arrival of the annual **Christmas Gift Auction.** Over 100 items will be auctioned off, no one will want to miss this fund-raising event.

The auction is one of the major fund-raisers for the Playhouse and the cost of attending is **$10 per person.** The small fee includes food, two complimentary drinks and entertainment.

The evening begins at 7 p.m. and for more information you can call 543-3713.

Seminar on family relationships scheduled at Dixon's

Most of us wish we could improve our relationship with family members, or at least understand it a little more clearly -- whether it be with our parents, our spouse, our children, or even our friends. Too often we settle for less closeness, less intimacy than we could have or should have.

The last weekend in November will provide us with an opportunity to look a little more closely at the way we approach those relationships.

Noted author and family counsellor James "Trip" Moore will be speaking on such vital topics as parent-child relationships, intimacy in marriage, getting beyond mere survival in the family, self image and more.

James Moore served for some time as a missionary to Quebec in a "tentmaking ministry", teaching religious and moral education in an English high school and counselling in elementary school. He then maintained a full-time counselling practice in Quebec City for 10 years. And now he counsels part-time, co-pastors a church and also directs a French-language Christian publishing house which he founded in 1993. Mr. Moore has led numerous conferences in Canada, the United States and Europe. His writings include a study book on self-image. James lives with his wife Judy and their three daughters in Quebec City.

The weekend seminar begins on Friday evening, November 24, at 7:30 p.m. with a session on the marriage relationship, including topics such as intimacy in marriage. On Saturday from 9:30 - 10:30 a.m. and 11:00 - 12:00 the sessions will deal with parent-child relationships and from 1:00 - 3:00 p.m. the session will focus on personal relationships (such things as dealing with wounds and brokenness, the role of self-image). Lunch will be provided and baby-sitting will be arranged for nursing infants. On Sunday, Mr. Moore will participate in the morning worship service at 9:30, speaking on deepening our relationship with God. The Community Christian Reformed Church of Dixon's Corners will be hosting the seminar series. The church is located 7 km north of Iroquois on the Brinston Road. The hope is that there will be a good turn-out from the community. In fact, registrations have been received from as far as Ottawa already.

The cost of the entire weekend, including Saturday's lunch, is $12/person for those registering from November 1 and $15/person after that.

For more information or to register, you may call Kris Blokland at 652-1992 or Andy VanderMeulen at 989-3652.

Prescott Kinettes to hold craft show and sale

The Kinette Club of Prescott will host their 18th Annual Arts and Crafts Show and Sale on Saturday, Nov. 18 from 9 a.m. to 3 p.m. at St. Mark's Parish Centre, Edward Street in Prescott.

This year there are over 40 displays in the Main Auditorium and the Artist's Loft. Two gift certificates valued at $50 each, one from the Prescott House of Flowers and the other from Flower World will once again be available for two lucky winners. Also offered are numerous door prizes for anyone to win who pays admission to the show.

This year there will be a wide variety of arts and crafts available - including Christmas crafts and baking, wooden items, tole painting, knitted items, paintings and much more. Our artisans will also be glad to take any special orders for Christmas at the show.

Plan on visiting the show. The Kinette Club of Prescott donates all of the proceeds of this show to the community for service projects. For more information call Judi Baril at 925-3751 after 5 p.m.

Bridge Winners

The winners of the November 8th bridge party were first, Edith Baker, second Garnet Empey, and third went to Reatha Riddell. Join us each and every Wednesday night at 7:30 p.m. at the Iroquois Civic Centre.

At the movies

A big weekend in movies at the Brookedale Cinema's in Cornwall. This Friday night you can see ACE VENTURA in cinema 1, AMERICAN PRESIDENT in cinema 2 at 7 and 9:15 p.m. and in cinema 3, COPY CAT.

The weekend matinees will be ACE VENTURA, NOW AND THEN and THE BABYSITTERS CLUB.

NEVER AGAIN!
"In a war, everyone suffers... we must never let it happen again."
The War Amps of Canada

COMING EVENTS

Iroquois Recreation Presents...
*** WINTER FUN ***
A six week day camp program
to be held at
Seaway District High School
for interested children and teens
WINTER FUN will run every Saturday beginning Dec. 2nd through Jan. 6th including weekdays Dec. 28th, Jan. 2nd & 4th
throughout the Christmas holidays
*Registration Fee: $35.00 per child
Registration:
Fri., Nov. 17 - 7 - 9 p.m.
Sat., Nov. 18 - 10 a.m. - 12 p.m.
Located at the Iroquois Clerk's Office
Children 6 to 11 years of age will attend mornings **9 a.m. - 12 p.m.**
Teens 12 to 17 years of age will attend afternoons **1 p.m. to 4 p.m.**
For more information contact Jill Hess at 535-2840 after 6 p.m.
N8-2tc

We would like to extend an invitation to family and friends to visit our display on interesting and unique ceramic pieces
Many great gift ideas for Christmas and special occasions
We will be at FALLFEST '95
Iroquois Civic Centre
9:00 a.m. - 2:00 p.m.
Saturday, November 18th
FREE Draw for Door Prize
Hope to see you there!!
CEDAR CREEK CRAFTS
Kim Hutt - 652-2520 and Anna Mae Keeler - 652-4236
N15-1tc

Saturday, November 18/95
9:00 a.m. - 2:00 p.m.
Iroquois Civic Centre
"FALLFEST"
"Great Christmas Gift Ideas":
Toys - Crafts - Chocolates
Household Goods & More!
*See the Black Forest Ham & Kolbassa Ring & place your order!
*Lots of great door prizes
*Get your ticket to win a girl's bike
*Delicious Lunch Available
Proceeds to Iroquois Playground
N15-1tc

CRAFT & BAKE SALE
Saturday, November 18/95
Haddo Recreation Centre
Door Prizes
N15-1tp

SNOWMOBILE DRIVER TRAINING COURSE
For kids 12 - 15 years old
Saturday, November 18th
9:00 a.m.
Craig Packaging, Iroquois
For more information call:
Jeff Whitteker 774-0910 or Martin Habraken 652-1693
N15-1tc

Friends and Family are invited to celebrate the 30th Anniversary of KEN & KAY BARBER
Sunday, November 19th, 1995
2:00 - 4:00 p.m.
I.O.O.F. Hall, Brinston
Best Wishes Only Please
N8-2tc

Iroquois-Matilda Lions Club
"NEW YEAR'S DANCE"
Matilda Hall, Dixon's Corners
9:00 p.m. - 1:00 a.m.
Featuring:
"Jim Wicks & Westburg Union"
Midnight Buffet *$18/person*
Tickets available from any Lions member
N15-2tc

PRE-CHRISTMAS GETAWAYS WITH DUNDAS TOURS, IROQUOIS
December 2:
Annual Shopping Trip
to Montreal; FAIRVIEW and/or another plaza. Leave at 8:00 a.m. Home by 8:00 p.m. A great day! $23.00
December 7 - 10:
Christmas Panorama
our original Christmas Tour. Enjoy Lighting Displays at Niagara Falls, Cullen Gardens, and Simcoe, Farmers' Markets, Outlet and regular Shopping, etc. 9 meals included. $309.00
Above prices are per person (twin), Canadian Funds, GST, Accommodation, where applicable, and Transportation included.
Call or visit our office on Carman Road, 652-2005
N15-1tc

ANNUAL MEETING
Morrisburg & District Horticultural Society
Tuesday, November 21, 1995
7:30 p.m.
Morrisburg Civic Centre
"Creating Christmas Gift Baskets"
by Willa Lebreton, Gloucester H.S.
*Awards and Election of 1996 Board
*Social Hour
N15-1tc

TEEN DANCE
South Mountain Agricultural Hall
Friday, November 24
8:30 p.m. - 12:00 a.m.
$5.00 admission at the door
Featuring music by:
Theatre of Soul, The Outward Urge, and The Blackthorns
N15-2tp

Nation Valley Snowmobile Association presents
"BRING ON THE SNOW DANCE"
Saturday, November 25, 1995
Matilda Hall, Dixon's Corners
Music by "Winchester 44"
Tickets $4.99 each - Light Lunch
Contact the member clubs:
Mountain - 989-6145
Winchester - 774-0055
Finch - 984-2593
South Dundas - 652-4561
Mainsville-Pittston - 652-2164
Williamsburg - 774-3203
N15-2tc

CRAFT SHOW & SALE
Saturday, November 25th
Iroquois Legion
9:30 a.m - 3:30 p.m.
Everyone Welcome
Sponsored by the Ladies Auxiliary
N15-2tc

TRI COUNTY CRAFTS'
Christmas CRAFT SALE
NOVEMBER
24-25-26
CORNWALL CIVIC COMPLEX
Friday: 10:00 a.m. -9:00 p.m.
Saturday: 10:00 a.m. -5:00 p.m.
Sunday: 12 NOON - 5:00 p.m.
Cornwall's Largest Juried Craft Show
Free Admission!

SOUTH DUNDAS CHRISTMAS EXCHANGE
Eligibility: -resident of South Dundas
-in need of Christmas Basket
Phone - HOT LINE NUMBER
543-3193
Register: Monday - Friday between 1 - 4 p.m.
November 6 till December 1
No Late Registrations Accepted

STOCKADE BARRACKS
Open Dining
Saturday & Sunday Nights
6:00 To 11:00 P.M.
356 East St., Prescott, Ont.
a selection of reasonably-priced, traditional dishes will be available daily.
Information & Reservations; 613-925-4894
Licensed for the Sale of Wine, Beer & Spirits

MOVIE Night
At the Matilda Hall
Friday, November 17th
THE AMAZING PANDA ADVENTURE
TIME: 6:30PM...ADMISSION: Children - $3.00
Parents FREE when accompanied by a Child.
Refreshments Available.

Harmony Community Church
(Missionary Church of Canada)
Hwy. 31 & Ormond Rd.
774-5170
10:30 am Celebration Service
10:30 am Outdoor Sunday School
7:30 pm Evening Service
Wed. 7:30 pm Bible Study

Immanuel Fellowship
Rowena Full Gospel Tabernacle
Iroquois, Ontario
Pastor Marcel Charette
Phone 535-2029
Sunday School - 10:00 a.m.
Morning Worship - 11:00 a.m.
Evening Service - 7:00 p.m.
Bible Study - Tuesday Nights
Watch TBN Channel 20

HONOLULU FROM OTTAWA
$513 + tax
Air Only
Maximum stay is 4 days
Restrictions apply.
CAROLINE SWANK at CARLETON TRAVEL
1-800-636-7260
ONT. REG. 1861816

SOAPSTONE CARVINGS
*Birds, Bears, Penquins, etc.
Carvings can be personalized for Christmas gift giving
Handcarved Craft
Phone: 652-4203 for an appointment
LETITIA CRAFTS
R.R. 1
Iroquois, Ont.

Regent Holidays
JANUARY CRUISES
Jan - 13 - 20 - 27
From $1199/person
Air inc. from Toronto
Book any category cabin by Nov. 17 and you receive a complimentary two category upgrade.
a value of up to $400 per couple
For Info Call
THOM TRAVEL
543-2133
Registration No. 1258982

ENLARGEMENT SPECIAL!
WE'VE JUST MADE PHOTO ENLARGEMENTS A BIG DEAL!
Kodak Colorwatch system
Regular Format.
From Neg Sizes:
110, 126, and
Full Frame 35mm.
Excludes: Panoramic 35 and Disc negatives.
Offer valid: Nov. 1st - 26th
LIMITED TIME OFFER!
BUY 1 5x7 or 8x10 COLOUR ENLARGEMENT
GET 1 FREE!
GILMER PHARMACY LTD.
Iroquois Shopping Plaza
652-4379

OPEN HOUSE
Talk with Cornwall Campus staff and students in our Schools of Applied Arts, Business, Health Sciences, Human Studies, Engineering Technology & Trades and Continuing Education
Check out for labs, facilities and Open Learning Centre.
Career counsellors will be available to discuss your career options and campus tours will be conducted.
Wednesday, November 22
10 am - 2:30 pm and 6-9 pm
St. Lawrence College Saint-Laurent Brockville Cornwall Kingston

Come and Worship

Anglican Church of Canada
Parish of Morrisburg/Iroquois
543-3904 Office
Rector the Rev. Harry Brown
November 19
Pentecost 24
8:00 St. James - Holy Communion
9:30 St. James - Choral Eucharist
11:00 St. Johns - Choral Eucharist
7 p.m. Cursillo Ultraya St. James
St. James Morrisburg/St. Johns Iroquois
Holy Trinity Riverside Heights

Anglican Church of Canada
Parish of Edwardsburgh
St. James' Parish, Crystal Rock
9:30 a.m.
St. Paul's Church, Cardinal
11:00 a.m.

Community Christian Reformed Church
Dixon's Corners, Ontario
Pastor: Rev. John Gerrits
Phone: 652-2400
9:30a.m. - Morning Service
7:30 p.m. - Evening Service
Nursery provided during both services.
Everyone Welcome
Faith 20 can be viewed every morning at 5:30 a.m. on Channel 6

St. Peter's - St. Luke's Lutheran Church
Pastor: Rev. Diane Raddatz
Tel: 535-2569
Dunbar - St. Luke's
Sunday's - 9:15 a.m.
Williamsburg - St. Peter's
Sunday Worship & School
11:00 a.m.
Everyone Welcome

St. Cecilia's Church
Rev. Father Tim Shea
St. Cecilia's, Iroquois
Mass - 9:00 a.m.
St. Mary's Church
St. Mary's, Morrisburg
Mass - 11:00 a.m.
Saturday's 7:30 p.m.

The Presbyterian Church in Canada
Knox Church, Iroquois
Rev. Marion Johnston
B.A., M.Div.
652-2301
Church at 11:00 a.m.
Sunday School 9:45 a.m.

Cardinal Free Methodist
Shanly Road at Second Street, Cardinal
Pastor Rev. Geri Johnston
342-0242 or 657-1317
Sunday
Worship: 11 a.m.
Pioneer Club: 6 p.m.
Celebrating 40 years of Caring for People

United Church of Canada
Iroquois Pastoral Charge
Worship Service
Every Sunday at
10:30 a.m. - Sunday School at 10:30 a.m. also
Everyone Welcome
Minister - Rev. Eric J. Barr, B.A., M.Div.
652-2056

United Church of Canada
Matilda Pastoral Charge
Patsy Henry
November 19
Brinston - 11:00 a.m.
Hulbert-Valley -9:30 a.m.

Philadelphia Pentecostal Church
Cardinal, Ontario
Invites YOU to come and Worship with US!
Rev. David Gogolin
Sunday School - 10:00 a.m.
Morning Worship - 11:00 a.m.
Evangelistic Service - 7 p.m.

Morrisburg Pentecostal Church
Pastor: Duncan Perry
Church: 543-2681 Home 543-3450
Family Night - Wed. 7:00 p.m.
Sunday - 9:45 a.m.
Christian Education Hour
10:45 a.m. Worship the Word
7:00 p.m. Praise Gathering
Youth Aflame - Wed. Nights
7:00 p.m.
Dial-A-Prayer 543-3456