The Chesterville Record.

VOL. XXIX, NO. 17. CHESTERVILLE, ONT., THURSDAY, MAR. 15, 1923. SINGLE COPIES 5c.



Set a Goal

Your success depends not so much on how much you earn as on what you do with your money.

Keep track of your expenditures. Resolve that a year from now you will have saved a certain sum.

With non-savers it becomes harder to save as time goes on. Get the saving habit now.

933

"Double your Savings; It CAN be Done."

UNION BANK OF CANADA

Crysler Branch - - - - P. W. St. Louis, Manager
Winchester Branch - - - - - H. L. Lee, Manager

Cheese Cheques Cashed Here.

D. C. Seymour
Licensed to practice Veterinary Science in Province of Ontario.
Office and residence Cor. Joseph & Main.
PHONE 21 CHESTERVILLE

Dr. S. H. Hutt, D.D.S.
CHESTERVILLE, ONT.
OVER MOLSONS BANK.

Henry's Shorthand School
Ottawa, Ont.

Our course includes Shorthand, Typewriting, Spelling, Penmanship, English, Correspondence, Office Work, Civil Service, etc.

Our STANDARD of instruction being 10 per cent higher than any other, our gradnates are preferred and given BETTER pay.

Our teachers know what to teach, and how to teach it, all having been practical stenographers.

It pays to attend the LARGEST and BEST.

D. E. HENRY, President.
Cor. Bank and Sparks Sts.

W. H. ROSE, M.D., C.M.
Honor Graduate
McGill University
Telephone Connection AVONMORE, ONT.

W. J. Cass, B. A.
Barrister &c. Phone 72
Fulton Block - Chesterville
Except every Saturday when will be at Hotel Winchester, Winchester.

Lawson & Lawson
Barristers, Solicitors, etc,
Offices - Molsons Bank Building
Chesterville, Ont,
W.B. Lawson, K.C. K.D. Lawson
Solicitors for The Molsons Bank, the village of Chesterville and townships of Williamsburg, Winchester, Mountain and Finch.

STOVES
A few left at attractive prices.

TINWARE
A complete assortment always on hand.

ENAMELWARE
Nothing but the best carried in stock.

REPAIR DEPT.
Always at your service. We carry a complete outfit for repairs of all kinds. Giue us a trial and you will become a steaey customer.

Jas. E. Prescott - Berwick

THE BEST
IS NONE TOO GOOD

If your buildings need Roofing or Eavetroughing

If your Stable needs a Water System.

If your Well needs a new Pump or the old pump needs repairs.

If you need a Sanitary Plumbing system.

Have it all done by mechanics who know how—who have had experience, and do not be botched up by inferior workmen, who are only handy men. The doctor is a blessing: the quack is a curse. Just so with the mechanic and the botch.

GET THE BEST.

Milk Pails, Cans, Sap Buckets

Don't forget I have Hand-made Milk Pails, Milk Cans etc. at resasnable prices. Only a limited number of Sap Buckets on hand. Order now.

D. H. Jackson - Chesterville

Old Resident of Cass Bridge Passes Away

Mr. Milton Coons of Cass Bridge passed away on Saturday at the age of 74 years. His funeral service was held at his late home Mon. at 1.30 p. m., being conducted by his pastor, Rev. J. K. Curtis His wife and one son Sherwood survive.

Looking for Heirs

Mr. Geo. E. Earle of Winchester, received a communication on Saturday from his brother Mr. R. R. Earle, L.L.B., K.C., of Ashcroft, B.C., asking for information about a brother of the late Denis Sullivan (sometimes known as Dan) who was found dead about Mar. 1st, on the C. N. R. track near Ashcroft, where he was a watchman. The deceased was a bachelor and a brother who lives somewhere in Dundas County is heir to money the deceased left in a bank there. He was 73 years of age and had intended to retire soon and come east to visit this brother.

Mountain Woman Pneumonia Victim

Mrs. Maria Walker, wife of the late James Walker of Mountain passed away Sunday morning, March 11th, after a short illness of pneumonia. She was in her 68th, year and was a daughter of the late Hirman Earle of the Melvin Settlement. One daughter Mrs. Duncan of Winchester, four sons Rev. H. of Ancaster, Ont.; Earl of Ottawa, Laurence of Mountain, and Wm. on the home place, are left to mourn the loss of a loving devoted, christian mother. Her pastor Rev. J. K. Curtis conducted the funeral service at the home on Tues. at 1 p. m., after which interment was made at Maple Ridge.

"My Irish Rose"

In the Music Hall, Chesterville, on Saturday evening March 17th, there will be given a grand entertainment in aid of St. Mary's Church, under the auspices of the Catholic Women's League. The performance will be carried out by exclusively local talent, and the characters are doing their utmost to make the attraction unique. The play is a comedy-drama in three acts, composed by the famous Walter Ben Hare, whose reputation is well known and admired by the most distinguished critics. The story in part is as follows:

Rose Creigan, a little Irish country lass, is the pride of her uncle Colum McCormack and her aunt, Ann Mary, who have raised her from childhood. Maurice Fitzgerald, a wealthy Dublin artist, while painting her picture, proposes marriage and is accepted. Shortly afterwards he learns from his family lawyer, Mr. Pepperdine, that by the death of his cousin he inherits an estate and a baronetcy, and Mr. Pepperdine suggests that the marital engagement with Rose be broken, which he refuses. Lady Agnes Barricklow, who has long been an admirer of Maurice, has now decided to marry him since he has become a baronet. At first she succeeds in getting Rose to break off her promise by representing Maurice's sister Eileen, to her as his (Maurice's) original fiancee. Archibald Pennywitt, a blundering English tourist, however, explains the true situation to Rose, who immediately withdraws her previous refusal. The third act shows where Maurice and Rose have been married for a year but Lady Agnes is still trying to create trouble by suggesting a separation. Terrance Creigan; Rose's brother, who had been banished to America on account of a superior officer's enmity in the regiment, has come home and is restored conditionally to his rank. Sir Maurice decides to go to Belfast to have Terrance released from all restrictions. In the meantime Rose quarrels with Lady Agnes and orders her to leave her house. Rose, suspecting that her husband is to meet Agnes at Belfast, fears trouble and makes up her mind to go to a grand ball with her brother Terry. Maurice thinks Terry is Rose's lover and challenges him to a duel. After the ball Rose introduces Terry to Maurice as her brother and all ends well.

INCORPORATED 1855
Capital and Reserve $9,000,000
Over 125 Branches

THE MOLSONS BANK

Farmers will Secure sympathetic banking services at any of our branches

Careful attention to the needs of Canada's Agricultural interests has always been a feature of the Molsons Bank.

F.E. Price, Manager Chesterville Branch

District Representative Resigns

Mr. W. C. Caldwell, local Agricultural Representative, has handed in his resignation to the Department, to take effect on April 1st, and will take up fruit farming at Watford, Ontario. The people of this community and the farmers of Dundas County as a whole, will regret that Mr Caldwell has severed his connection with the local office. During the past 2½ years his work of advancing up to date methods of farming throughout this county, has been very successful.

Russell Wins at Home

Friday night the local hockeyists went back to Russell and served up to the fans in that town what they were pleased to call the best game seen in Russell this season. True Chesterville came home with the small end of 3 to 2 score, but even at that they had the lion's share of the evening's play. Russell got off to a good start with the only score in the first period, which was evened up by Chesterville when Loughridge netted the puck for the only score of the second frame. Sullivan for Russell put his team again in the lead shortly after the opening of the final argument, but did not hold their advantage very many minutes before Loughridge again found an opening and tied up the game for the second time. Fitzsimmons the Russell star, however was a trifle too shiftly to be continually kept in safe territory and with seven minutes still to go notched the winning goal for Russell. The game was very clean considering the pace that was being set three penalties only, being handed out, two of which fell to Russell.

DRUGS
& Sick-Room Supplies

We have a full line of

Rexall Remedies

including Tonics for use after influenza.

Nyal's Remedies

Such as NYAL'S PINOL for Coughs and Colds.
25c & 50c

Syringes & Hot Water Bottles

Bring your doctor's prescription and have it filled as ordered.

Eyes Tested—Glasses Fitted.
GEO. J. HUNT
Druggist and Optician

Morewood Women's Institute

The regular meeting of the Morewood Women's Institute will be held at the home of Mrs. G. C. Cheney, on Tuesday, 20th, of March. A good attendance is requested. Some interesting topics open for discussion and other business of importance.

Mrs. Mahlon Casselman, President.

Stock up with household goods tomorrow at the Bazaar, Aprons, Linens, Fruit, Vegetables, and Homemade Candies for the children.

Spring Millinery

You are cordially invited to inspect our stock of the newest and most exclusive styles in Spring and Summer Millinery.

We do not purpose holding a formal opening at the present time on accouut of an early Easter.

Our stock is complete, so do not delay in selecting your Easter bonnet.

Miss Eva Bedell of Belleville, an experienced Milliner, is in charge of our workroom this season. A call will convince you of her ability.

Mrs. Verna Hummel

"THE STREAM OF LIFE"

A High Class Moving Picture will be presented in the

PRESBYTERIAN CHURCH

CHESTERVILLE, FRIDAY EVENING MARCH 16

This picture has been made in response to the demand for pictures of a high moral tone. If you are interested in such a demand you will show it by your patronage.

Admission—Adults 25c. Children 15c

Quality and Charm

Distinguish

"SALADA"

TEA

H 332

"The most Delicious Tea you can buy"

Broken Light Starts Big Fire

Damage estimated by W. C. Goodwin vice-president of Goodwin's Limited, one of the largest departmental stores of Montreal at $121,000 was done by fire thought to have originated in the breaking of an electric light globe in one of the garages of the store there on Monday afternoon. The loss is partly covered by insurance. No damage was done to the store.

Beer Car is Busy 16 Hours in Day

According to F. A. Gaby, chief engineer for the Ontario Power Commission, which operates Windsor's street car lines the business of carrying beer manufactured there to the loading docks along the river-front in Sandwich West has become so lucrative that a large freight car has been purchased to care for the shipments.

Sufficient revenue is derived from the operation of this "beer car," which is in service for 16 hours a day to pay cost of depreciation on the entire street car system there, the engineer stated. Approximately 16,000 cartons a day are shipped to United States poinis, it is estimated.

Stages Hoir Raiser on Niagara Bridge

Leo Castle, 18 years old, from Alberta, Canada, made a spectacular attempt to smuggle himself into the United States by running across the lower girders of Michigan Central cantilever international bridge which spans the gorge over the lower rapids of the Niagara River, near the whirlpool. He was captured by immigration authorities and sent back to Canada. Having no funds to pay his way over the toll bridge, Castle climbed to the lower girders of the bridge at the Canadian side. Starting across the narrow steel framework, where only the most experienced bridgemen travelled and then with great caution, Castle, apparently indifferent to the fact that there was but a foot of security between him and the swirling rapids 200 feet below, literally ran across.

Kingston Protests Wage Board Award

The Kingston City Council and Board of Trade will have a deputation before the Ontario Minimum Wage Board which meets in Toronto to protest the putting into effect of a 50-hour week in the textile mills of this province in places under 30,000 population. If the Board puts the 50-hour week into effect, Kingston will lose the long established mill of the Dominion Textile Company which has decided to close it and absorb it with the remainder of its mills in Quebec province. The loss will be both to Ontario and Kingston. The City Council contends that where provinces are in competition a minimum hour law such as proposed by the Ontario Board should be a Dominion law. The Kingston mill employs 350 hands.

Trees As A Crop

"I like to emphasize all my strength that the object of a forester is not to protect trees from being cut. There would be no foresters employed in this or any other country if there were no lumbering operations. It is the forester's business to produce wood, and if he can make money in selling trees three inches in diameter he is doing perfectly legitimate business. The guiding principle in forestry is to see that wood production is continuous for all time; to see that acres that have been cut over shall come up again in commercial trees; that areas having been burned over shall be regenerated with commercial trees; and that waste lands and areas unfit for agriculture shall be made to bear commercial trees."—Dr. C. D. Howe.

Brief But Forcible

A member of the Saskatchewan Legislature suggests as an agriculture slogan the statement that "It is practically impossible to make a success of a cowless, sowless, henless farm." It ought to be taken up everywhere in the west.

Cars Versus Schools

The other day we noticed a paragraph in a Winnipeg paper boasting of the large number of automobiles owned by the farmers of Manitoba. And one da last week in the same paper was a bit of news to the effect that 150 rural schools in Manitoba have been closed on account of financial difficulties.

Sued For His Fees Rewarded With $100

G. H. Davy, solicitor, Iroquois, sued the estate of the late Mrs. Alice Fader, also of Iroquois, for $1,285.14 "for attending at home of deceased and securing the assets of the estate, providing safe-keeping, and delivering the same to the solicitor of the estate," and Mr. Justice Kelly has awarded Mr. Davy $100. He gets division court costs but the defendant is allowed a set-off of costs on the high court scale. The assets were valued at $8,674.29.

Eastern Ontario Boys End Conference at Smiths Falls

With Youth thrown enthusiastically into the scales on the side of good citizenship, and with no interference from adults, two hundred boys from fourteen to twenty-one years old, representing the Tuxis Movement in Lanark, Carleton, Frontenac, Leeds and Grenville Counties, concluded their conference on boys' work at Smiths Falls Saturday. From the standpoint of novelty as well as practical value, this conference was considered by the leaders in boys' work to have been one of the most significant yet held in the Province of Ontario.

John Bull Still Keen Business Man

The fact that Britain controls some eighty per cent, of the world's raw rubber, added to the fact that the United States uses some seventy per cent, of the world's total, creates an unusual situation which Great Britain is not slow in taking advantage of. After the war raw rubber was sold as low as eleven cents per pound, the price, owing to inactive markets, being hammered down until the rubber producers were in financial difficulties. However, the worm now seems to have turned. With the aid of British banks a huge amount of raw rubber has been cornered and a minimum price of thirty cents per pound established. At this writing the price exceeds this by a few cents. The British Government has also placed a heavy export duty on the product, so that not only will British producers maintain a price that will give them an adequate profit, but the Government itself will benefit largely as a result.

It is now estimated by an American statistician that if these figures are maintained the effect will be that the United States motor owners will pay John Bull's debt to Uncle Sam, in as much as in a period of eight years there would be a sufficient sale of raw rubber to United States interests, paving an export tax duty, to meet the bill.

At the moment United States consumers are very much worked up on the subject, and the proposal is that they establish either on the Facific Islands or in Central or South America rubber plantations of sufficient size to meet their own demands. In the meantime Great Britain appears to be playing the game with four aces.

CONNAUGHT

(Too late for last week.)

Mr. Eanor Gibeault went to Ottawa on Tuesday where he was to undergo an operation for appendicitis.

Miss Anna Connor spent over Sunday at the home of Mr. Micheal Walsh.

Mrs. John Beehler went to Ottawa on Tuesday.

Mr. Placide Gibeault has moved to his new home north of Crysler.

Messrs. George and Gordon Murphy of Berwick spent over Sunday at their parental home here.

Mr. Martin Ruddy and Mr. Wilfred Martin spent Thursday last in Ottawa.

Mr. and Mrs. John Murphy and daughter Rose and Mr. and Mrs. Patrick spent Friday evening last at Mr. G. Murphy.

Miss Mollie Murphy returned home from the Hotel Dieu Hospital Cornwall on Wednesday last much improved in health.

Miss Nellie Cain is visiting her brother Mr Patrick Cain.

Mr. Roy Miller of Melvin is busy moving on the E. B. Lynch farm here.

Mr. and Mrs. Ovilia Gibeault spent a few days last week visiting friends in Cornwall.

No mess and muss, no stain or blister, or too tender skin, when you use Williams' Camphorated Mustard Cream. Just rub it in and it takes away soreness, stiffness, congestion and pain. 35c a jar at druggist's.

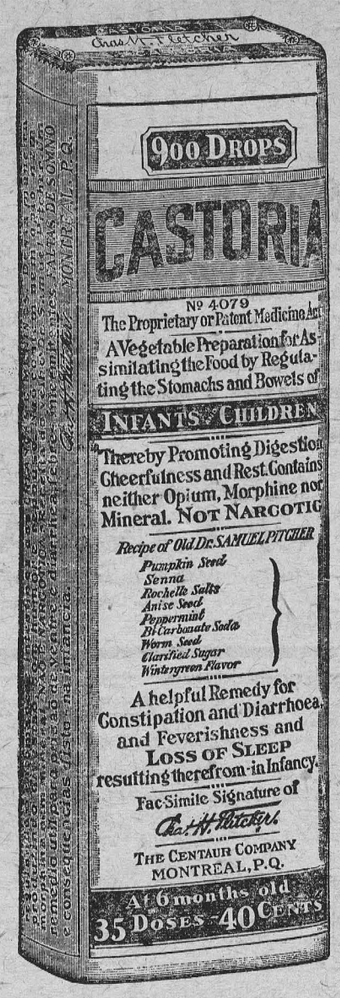

Exact Copy of Wrapper.

CASTORIA

For Infants and Children.

Mothers Know That Genuine Castoria Always Bears the Signature of Chas. H. Fletcher.

In Use For Over Thirty Years

CASTORIA

THE CENTAUR COMPANY, NEW YORK CITY.

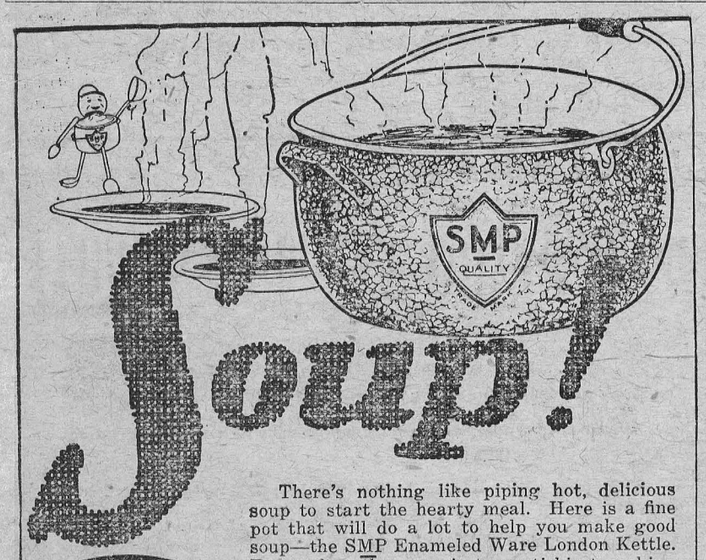

There's nothing like piping hot, delicious soup to start the hearty meal. Here is a fine pot that will do a lot to help you make good soup—the SMP Enameled Ware London Kettle. Even after the greasiest or stickiest cooking SMP Enameled Ware cleans as easily as a china dish. Ask for

SMP Enameled WARE

Three finishes: Pearl Ware, two coats of pearly grey enamel inside and out. Diamond Ware, three coats, light blue and white outside, white lining. Crystal Ware, three coats, pure white inside and out, with Royal Blue edging.

THE SHEET METAL PRODUCTS CO. OF CANADA LIMITED
MONTREAL TORONTO WINNIPEG
EDMONTON VANCOUVER CALGARY

157

A Fine Kettle

This is a fine kettle, not only for soup, but for boiling meat or stewing, cooking vegetables or preserving. Be sure each utensil you buy carries the SMP trade mark.

Pumps

Pumps made after the Babcock pattern, for deep or shallow wells, in either iron or wood. These pumps are neatly made and painted and sell at very reasonable prices from $10.00 up.

Stanchions

Wooden swing stanchions for tying up cows, at a low price.

WOOD TURNINC—Columns, Verandah Posts, etc, and rip-saw ng done to order.

J.A.Smith & Son, Chesterville

CHESTERVILLE

GRIST MILLS & LUMBER YARD

S. BARRIE, Proprietor.

Grinding Every Day

FLOUR, FEED, BRAN ETC.

Grain of all kinds bought and sold.
Western Grain and Corn a Specialty.

Lumber, Lath, Shingles
Feather Edge, Wallboard
Brick and Lime

Telephone - - 69

Licensed Auctioneer

For Provinces of

Ontario & Quebec

In future I intend to devote all my time to auctioneering. Sales of all kinds handled. Pure bred stock a specialty.

Terms reasonable. For dates phone at my expense or arrange at The Record Office.

THOS. IRVING
33 CLAREY Ave., OTTAWA
Phone Carling 176

To Prospective BUYERS

It would be advantageous to you and myself if you were to get my prices before buying. Silos and Silo Fillers, Gilson Engines, Buggies. Wagons, Harness a Specialty, Maxwell Hay loaders and Farm Machinery. Horses bought and sold.

L. Jordan = Main St

COUNTER CHECK BOOKS

The Record has the agency in this district for

THE APPLEFORD COUNTER CHECK BOOKS

Look over your stock, and if you are nearly out drop in and see us, or use the telephone and we will send a representative. Prices on automatic check books are likely to rise on account of scarcity of materials caused by the war, so it will be wise to order now even if you are not needing a new supply immediately.

To Clear Out

. . .at. . .

About Half Price

BOYS' OVERCOATS Sizes 29 and 30 **$5.00**

ONE ONLY MAN'S LONG SHEEP LINED COAT **$15**

Boys' and Girls' Sweaters and Sweater Coats

ABOUT HALF PRICE

McGEE & CO., - CHESTERVILLE

Tell The World = Your world

What you can do for them. It pays.

REAL ESTATE

I an now ready to sell your village or farm property. If you have any property to sell list it with me. No transaction too small to receive my attention. None too large to handle.

FOR SALE

IN CHESTERVILLE

2 desirable dwellings for sale—for particulars apply to C. W. Casselman.

DWELLING

Dwelling on double lot with good hen house situated on St. John St. Ghesterville. Apply C. W. Casselman.

INSURANCE

In all its branches

LIFE

FIRE

AUTO

HAIL

WIND

THEFT

WINDSTORM

ACCIDENT

WEATHER

Money to loan on farm property in sums of $1000 to $10,000 for a period of 5 or 10 years. Rates on application.

C. W. CASSELMAN - - AGENT

Chesterville.

Phone 15F P.O.Box 234

SATURDAY | JACK HOLT IN "The Call of the North" A Paramount Picture | MARCH 10

He heard the call to a real man's adventure and dared to go where his foes forbade.

Knowing well that the wolf pack awaited every beaten man who took the "Trail of Death."

The rest is a drama of struggle and love as fierce as the primitive wilds.

Lonely land of the snows and the howling wolf pack, Where the will of the strongest man is law. Where the way of defeat is the "Trail of Death.?'

Into this land, and against the tyrant who ruled it, comes a "rank outsider" to conquer, avenge and love.

A drama that stirs the blood like a wintry wind in the face. Racing through dauntless adventure. Amid the wild beauty of Nature untamed.

also

2 REEL DEHAVEN COMEDY "SPIRITS"

Chesterville Public School Room "B"

Jr. III—Frederick Cass, 79%, George Nussey, 75, Minnie Merkley 71, Clifford Olsen 67, Nellie Harper 65, Hilda Bailey 63, Ruth Atlas 63, Vivian Alguire 55, Archie Black 52, Mary Maloley 49, Thelma Ellis 47, Albertha Fyke 46 Francis Plantz 45, Lena Harper 44 Gertrude Miller 43, Wilfred Marcellus 40, Inez Cameron and Helen Killoran absent.

Sr. II—Madge Campderros 82, Helen Hamilton 78, Tom Maloley 74, Murray Francis 74, Graham Durant 71, Garnet Bogart 69, Ruby Killoran 68, Marjorie Alford 66, Levi Sorrell 63, Dorothy Pelletier 57, Mildred Jackson 54, Ruth Harper 51, Dwight Perrault48, Russell Killoran 45, Francis McLean 38, Beulah St. Pierre, absent.

Teacher, Leila McGee

Room "C"

Number enrolled 29. Average daily attendance 24.

Senior II—Wesley Nussey, Margaret LaSalle, Mary Nussey, Foster Fulton, Reginald Helmer, Carl Cass, Bessie Kalloran, Edwin Hutt, Carman Marcellus.

Junior II—Audrey Beckstead, Willie Alford, Alfred Merkley, Eva MacDonald, Sarah Atlas, Hubert Dixon, Helen Barrie, Jean Fulton, James Fyke, Della Harper, Trevor Allison, Margaret Sinclair, Hilda Millar.

Senior I—Mildred McIntosh. Eva Harttle, Minnie Cameron, Kenneth McLean, Mary Harttle, Wallace Harttle, Annie Sorrell.

Teacher, Anna Smith

St. Mary's Seperate School Report

Frimary—Richard Chambers, Gwyneth Roberts, Jean Millea, Gerald Gibbons Donald Farmer, Miles Fyke.

First Class—Total 350 Irene Allen 280 Marjorie Lynch 280, Frances McAvoy 251, Patricia Chambers 241, Jean Flynn 221, Margaret Lapierre 207, Margaret Farmer 133

Junior 2nd—Total 450 Teresa Jordan 263, Evelyn Farmer 237, Kathleen Daley 232, Willie Clarmo 158

Senior 2nd—Total 500 Ted Flynn 356, Edward Clement 353, Helen McLaughlin 310, Mack McNaughton 183.

Senior III—Total 350 Eileen Allen 217, John Devaney 179, Francis Clement 149, Alice McNaughton 117, Clarence Labre 116, Marcia Hughes 112, Agnes McLaughlin 109, Margaret McMillan 102, Margaret Devaney 97, Anna Mae McMillan 96, Alex Clarmo 66, Fleming LaPierre 36.

Junior IV—Total 450 Ronald Lynch 348, Jack McAvoy 288, Dan Clement 131, Gladys Kendrick 98, Donald McNaughton 95.

Senior IV—Total 480 Stella Jordan 383, Arnold Lynch 262, Jennie McLaughlin 325, Eric MacMillan 308, Dorothy McNaughton 283, Mary Lynch 269, Jewell Clement 100, Austin McNaughton 165.

Winchester Township Council

The Couucil of Winchester Tp. met in Morewood on Monday, 5th. inst with the members present.

Accounts were passed as follows:—For Roads $615.00, for plank for Goulette Bridge $49.56, N Goulette for sheep killed by dogs $9 00.

The Township by-law regulating transient traders was repealed.

Notice of intention to alter the boundries of School Sections 4 and 12 was ordered sent to the secretaries of the sections concerned.

MAINLY ABOUT PEOPLE

Whittaker the Optician will be in Chesterville on March 13th, Finch 15th.

The Bazaar Friday in the Town Hall March 16th. Come early for bargains.

Miss Eldred Fulton of Kemptville, is spending the week at her home here.

Mr. M. E. Curran and Mr. Dan Masterson have both been very ill with the fiu within the past week.

Going out of business—A bargain in pipes. Mrs. R. J. Blacklock.

Mrs. C. W. Casselman has returned from Montreal where she has been attending the millinery openings.

Miss Luella Harper of Cornwall General hospital, spent a couple of days last week with her parents Mr. and Mrs. R. Harper.

Mr. W. J. Elliott of Calgary, in renewing his subscription to The Record says. "We could not do without it. We look forward to its coming every Tuesday with all the home news in it."

Mrs. Shaw of Toronto, who has been the guest of her daughter Mrs. (Dr.) Lyon for the past couple of weeks returned home yesterday.

There was no service in Holy Trinity Church on Sunday Mar 4th, owing to the illness of the Rector the Rev. W. S. Weary.

A welcome visitor in town this week is Mr. Alton H. Anderson of Blucher, Sask., well remembered as a former principal of the Public school. He just recently arrived from the west to visit his father at Glen Stewart.

Rev. Fr. Crawley of Merrickville, in placing his subscription a couple of years in advance for The Record, says—"Of all papers coming to my home The Record is most anxiously expected and most thoroughly enjoyed. I think it is improving all the time and will always have a charm for us old residents of Chesterville."

HONOR ROLL

S. S. No. 10 Winchester

Based on Examinations, Seat Work and Deportment.

Class IV—Rachel Colquhoun, Mabel Hummel, Harold Kearns, Donald Hummel, Jennie Beattie, Dorothea Cross, Una Colquhoun, Wilson Johnston.

Class III—Dora Morell, Orlean Johnston, Donald Cross, Dorothy Devaney, Walter Devaney, Floyd Edgerton, Clare Kearns.

Class II—Clara Shay, Jack Cross, Elizabeth Harper.

Class I—Ralph Loucks, Emerson Johnston, Bernard Kearns, Arnold Froats.

Primer—Francis Kearns, Helen Beattie Monica Kelly, Henry Dillabough, Cecil Shay, Garnet Edgerton, Edward Kearns, Stella Dillabough.

Teacher—Freda Allen.

S. S. No. 8 Finch

Names in order of Merit.

Jr. IV—Mildred Ouderkirk, Arthur Aube, Louis Velle.

Sr. III—Jean Beehler, Clifford Ouderkirk, Alice Charlebois, Muriel Ouderkirk, Luella Clements, Stanley Dillabough.

Jr. III—Mary Beehler, Albert Farley, Keitha Ouderkirk, Dalton McDermid, Dorothy Clements.

II—Olive Dillabough, Maceon Ouderkirk, Russell Dillabough, Geraldine Legault, Romeo Charlebois, Inez McDermid, Rene Charlebois.

I—Blanche Wereley, Noelia Farley, Aline Charlebois, Elburn Ouderkirk, Paul Charlebois, Yvonne Charlebois, Omer Charlebois.

Primer—Isabella Beehler, Leila MacDermid, Lucien Charlebois, Colombe Farley, Laurence Charlebois, Laurette Charlebois.

Anna M. MacDougall, Teacher.

S. S. No. 8 Winchester

Sr. IV—Ola Smith.

Jr. IV—Helen Robinson, Albert Smith, Arthur Merkley, Edwin Forward.

Jr. III—Eleanor Smith Graham Johnston, Blake Ball, Olive Harper.

II—Olive McIntosh, Edwin Shay, Harold Merkley, Lloyd Smith, Willie Forward, Arthur Sullivan.

I—Pansy Harper, Olive Gillard, Ernest Smith, Morgan Johnston.

Pr. Jean McIntosh, Muriel Johnston, Albert Merkley.

E. M. Smith, Teacher.

S. S. No. 6, Winchester

Sr. IV—Marjorie Allison, Mabel Helmer, Willie Smith, Pearl Lawson.

Jr. IV—Olive Lawson, Murray Ball, Arthur Hutt, Pearl Gray.

III—Walter Sinclair, Beatrice Fulton, Lawrence Helmer, Charlie Cross, Myrtle Cassidy, Willie Helmer, Clarence McNamara.

II—Helen Sinclair, Cora Helmer, Clara Cassidy, Madge Allison.

I—Ralph Helmer, Stanton Helmer.

Pr.—David Allison, Lizzie Riddell, Ada Gray.

Teacher, Evelyn Gray.

S. S. No. 6 Williamsburg

Sr. V—Ralph McMillan, Evelyn Coughler

Jr. IV—George Gow, Hilda Marcellus

Class III—Stella Herriman, Mahlon Gow, Nellie Wells, Edna Coughler, Bernice Alguire, Graham Wells

Class II—Kathleen Barkley, Blanche Gow, George Marcellus, Olive Wells, Russell Wells, Stanley Gow

Class I—Ray Wells, Blanche Barkley (abs)

Primer—Vivian Wells, Eleanor Coughler.

Teacher, B. I. Wells

BERWICK

Mr. Donald McGillivery spent a couple days the first of the week at Ottawa.

Mr. John Bogart went to Massena on Tuesday.

Mrs. Joseph Dubois of Embrum, was the guest on Monday of her niece Mrs. J. Meilleur.

Mrs. John Ruddy was visiting relatives at Ottawa last week.

An old and highly esteem resident died the first of last week in the person of Mr. Kenneth McGillivery.

Mr. James McMillan of Fort William, is the guest of his parental home.

Miss Stella Raymond of Chesterville, was the guest over Sunday of her brother Mr. Pat Raymond.

Master Whitney Bogart is able to be out around again after his recent illness.

Mr. Bernice Coulthart of Cannamore, spent Monday with his sister Mrs. A. Summers.

Moving is the order of the day in this vicinity.

Master Amedee Demo left on Saturday for Syracuse where he intends remaining.

Mr. Donald McGillivery spent a couple days this week at Cornwall.

Mrs. D. McDermaid spent last week at Chesterville with her daughter Mrs. L. Pellieter who was ill.

Hardware, Plus—

PROMPT and careful attention to every customer's needs—courtesy at all times—and the ability to serve you with the best in every line at the right price has built up our reputation for service.

For lubrication needs we have a full line of Imperial Lubricants. For motor cars we sell Imperial Polarine by the Imperial Polarine Chart of Recommendations.

Coyne & Allison

Chesterville

Lawson & Lawson

Barristers, Solicitors, etc,

Offices Molsons Bank Building

Chesterville, Ont,

W.B.Lawson, K.C. K.D.Lawson

Solicitors for The Molsons Bank, the village of Chesterville and townships of Williamsburg, Winchester, Mountain and Finch.

TRINITY METHODIST CHURCH

CHESTERVILLE

Sunday March 11th, 1923.

10.30. a. m —Public Worship

2.30 p. m.—Sunday School.

7.30 p. m.—Public Worship.

COME AND WORSHIP.

CRYSLER

St. John's Church

Rector—Rev. W. S. Weary.
Phone 138, Winchester.
There will be no service on Sunday.

CHESTERVILLE

Holy Trinity Church

Rector—Rev. W. S. Weary.
Phone 138, Winchester.
Services Sunday, March 11th, 1923.
Holy Communion 10.30 a. m.
Sunday School 2.30 p. m.
Choir Practise 3.30 p. m.
Every member asked to be present.

ROSS F. BECKSTEAD

Licensed Auctioneer

For Dundas and Stormont. I am ready to arrange dates for all kinds of sales. I have had the experience and my charges are reasonable. I guarantee satisfaction. A share of your patronage will be appreciated. To arrange dates write or phone at my expense, Aultsville, Ring 2-1, or at The Record office. 16 23

LOOK, HERE!

Call at the New Harness Shop at the Corner of Mill & Main Sts.

We now carry a full line of

HARNESS
BLANKETS
HALTERS
ETC.

Kindly bring any harness in for repairing, and avoid the Spring rush. Also secure oil to put your harness in shape for Spring. Prices moderate

GEORGE L. SHAY

How to Construct a Hotbed

Garden crops such as tomatoes, cabbage, lettuce and celery, can be greatly advanced in the spring by the use of hotbeds. On the farm the making of such a bed is a simple matter because of the presence of manure of a suitable kind. Whereas the greenhouse has to depend on steam heating for the necessary warmth, the heat for a hotbed is secured from that arising from fresh manure. The hotbed may be placed on top of the ground or in an excavation. Whichever plan is decided upon, the site chosen should drain so as not to permit water to stand. If the below-ground plan is adopted, the soil should be taken out to a depth of about 18 inches and for about three feet wider than the frame, so that there may be room for banking up outside the frame. The banking is very important as it conserves the heat. Horse manure is the best. It should be turned once or twice, and should be quite hot and ready for use in five or six days.

To support the glass sash, a simple frame should be made of two-inch planks. It should be constructed that it may be raised if the plants get too close to the glass. To provide for the shedding of rain, the back of the frame should be six inches higher than the front.

When building the bed, the manure should be shaken so that the long and short particles are well mixed. Tramp well as each layer is added, until a depth of two to two and a half feet is secured. The frame is then put in position and five or six inches more manure shaken in. Good garden soil to the depth of six inches should now be placed over the manure, and the sash put on. In five or six days the hotbed will be ready for the seed. A thermometer should be used and and the temperature of the soil should not exceed 80 degrees. The seeding should be done in rows about four inches apart as it would in the open ground later in the season.

More complete instructions for handling the cold frame and the plants themselves are contained in Exhibition Circular No. 16, obtainable from the Publications Branch, Department of Agriculture, Ottawa.

Three of a Kind

The meeting of the town council had been stormy and tempers were waxing hot.

"You, sir," shouted one member at another, "are about the most pig-headed fool I have ever met."

"Order, order!" interrupted the chairman. "You gentlemen seem to forget that I am in the room."

Norway's Seas

Many fathoms under the seas, Nature provides an abundance of sustenance for the codfish that makes its liver-cells prolific in vitamine-bearing oil.

Scott's Emulsion

serves thousands of children and grown people with cod-liver oil in a form easy to take. It is a food-tonic that helps energize and build up the body.



Scott & Bowne, Toronto, Ont. 22-37

CANADIAN PACIFIC

Time Table

GOING WEST

No. 23—Daily, except Saturday 12.29a.m.
Stops for passengers from Montreal.
No. 35—Daily, except Sunday ..9.55 a.m
Local, Daily ExceptSunday ..7.27 p.m.

GOING EAST

No. 24—Daily, Except Sunday..5.10 a.m
Stops for passengers to Montreal.
No. 36—Daily, Except Sunday..5.38 p.m
Local Daily, Except Sunday..8.20 a.m.

For information apply to nearest Canadian Pacific Agent or to

C. W. CASSEMAN,
Town Ticket Agent
Ticket Office opposite Record Building

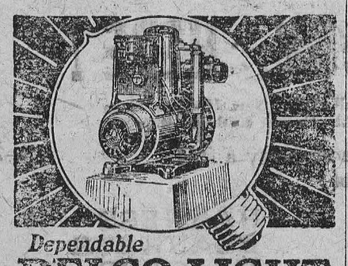

Dependable
DELCO-LIGHT

Electric Light
Electric Power
25 Styles and Sizes
Over 160,000 Satisfied Users
See us for the new low prices and details of our easy payment plan

W. H. Fetterly & Son - Morrisburg

CALEB'S WAY OF FIGURING AND HIS WIFE'S

With a puzzled smile Caleb Peaslee joined Deacon Hyne in the pleasant shade of the dooryard maple. He had nothing to say at first but two or three times he shook his head doubtfully.

"What you got on your mind, Kellup?" the deacon asked. "You seem to be figgerin' on somethin' that don't add up right some way."

Mr. Peaslee smote his knee a resounding slap. "You spoke jest the right word then, Hyne!" he asserted heartily. "It don't add up right; or, ruther, it don't add up to my way of figgerin' same's it does by my wife's. I'm goin' to leave it out to you and see what answer you get to it."

The deacon became weightily judicial.

Caleb began abruptly: "You heard what my wife and Mis' Hyne was talkin' over together when you came out here and left 'em, didn't you?"

The deacon shook his head doubtfully. "Not to give you the sense of it, I didn't," he replied. "They was talkin' something 'bout clothes; and that's a subject I left my wife handle as she sees fittin'l I don't even listen if I can help myself to get away."

"I don't commonly listen myself," admitted Caleb, "only this time I was sort of force-put to listen, as you might say. A spell back my wife got a sheer into her mind that she'd got to have some kind of a dress made, and nothin' would do but I'd got to hunt round and find her some stuff in the store in Bangor, she havin' a quinsy and not gettin' over it good. I figgered if I got it right off, it might help her forrard 'bout gettin' well more'n it would if she worried for the want of it.

"Bein' what you might call the time 'twixt hay and grass, I didn't have a namable errand outside of gettin' the dress stuff for her, to call me to Bangor; and there was twenty jobs cryin' to be done here on the place. But I don't let that swing me a particle; I found out as near as a man critter can what color and kind of stuff she wanted, and then I made a special trip to the city for it. My beets had to be weeded out that day, so I got Nate Budsnap to do it and paid him a dollar and seventy-five cents. He done most fifty cents wuth of work, so I wa'n't out much over a dollar on his 'count and mebbe two dollars on my own costs. Call it three dollars, the both of us.

"Well, when I got the stuff home it was evenin', and the color didn't show up by lamplight, but my mind misgive me that it wa'n's goin' to show any better by daylight. And sure 'nough, when she come to look at it in the mornin', it was either too brown or not brown enough—I got so mixed up 'fore the thing was ended that I ain't overly sure about it except that it was wrong.

"The next day it rained, so I couldn't go again, but the following day it skied up blue; so I hired a man to work in the beets,—Jote Palmer this time,— and he weeded a lot of 'em, but he tromped down and scuffled out of the ground about so many as he saved, so I figger what I paid him was worse than wasted, I should say I was out five dollars that day; and with the other day that makes eight.

"That evening when she come to look at the stuff she had to admit I'd got the color right, but the stuff itself wouldn't do at all; it was too thin and sleazy to pay for puttin' shears to, so she said. I held my peace, but I was beginnin' to jealouse that it was goin' to cost me something 'fore that dress got made up; already it was inchin' up towards ten dollars, and I hadn't even got the goods bought yet, to say nothin' of the other fixin's and Ursula Baynes' bill for makin' it!

"I'd got my mind drilled and composed for another trip, when all at once she quit talkin' about it, and I knew 'nough to keep a shut mouth till I found out what new streak had developed. She'd begun to rummage round up in the shed chamber, and one day I come in at dinner time and found a cold bite on the table and a kittleful of some smelly stuff brewin' on the stove. She didn't tell me what 'twas, and I didn't ask her. And jest now I've found out what she was doin', and how her figgers and mine don't agree. She'd got out some white woolen goods up in the shed chamber and dyed it with somethin',—butternut hulls or logwood chips or somethin' else; I dunno what,— and it's jest the color and jest the weave she wanted. I heard her tellin' your wife about it, and she was layin' great stress on the fact that her dress wa'n't goin' to cost a red cent! She'd found the goods in the attic, and she'd done the work herself!

"And, she was saying to your wife, 'seein' Kellup ain't out one penny on 'count of the dress, I'm goin' to let him buy me a hat to go with it; I think it's no more'n right!'

"There you have it, Hyne; you've got her figgers, and you've got mine. Now what would you do and say to her if you was me?"

"I'd buy the hat," the deacon replied judicially, "and I'd say nothin' about it one way or the other."

"You and me agree fine," said Mr. Peaslee. "That's jest what I was cal'latin' to do!"

Sleepwalking

In order to understand what somnambulism is we must understand what consciousness is, for somnambulism, though it is called a disorder of sleep, is really a disturbance of consciousness of acts usually done in another state.

The popular conception of consciousness as being aware of yourself and of your surroundings while in the waking state is erroneous and wholly inadequate. When anyone is dreaming he must be conscious, and who can say that consciousness is in abeyance during profound sleep? It may be that we are really conscious only then, and that what we call consciousness is our true dreaming. That most people do not remember anything that happens during sleep is no proof that consciousness is lost then. Certainly the sleepwalker is conscious, even though on walking he does not remember what he has done. His eyes may be open and staring, or they may be closed, but in either case he does not use them to see with; he sees with some inner sense appropriate to the state of consciousness that he is in or, as some psychologists believe, is guided by the memory of what he saw when awake.

Whatever sleepwalking is, it is abnormal and must be restrained if possible. It occurs more often in children and young adults than in older persons and is usually outgrown in course of time. Sometimes it is of physical orgin and may be prevented by attending to the diet and by avoiding heavy eating late in the day. The sleepwalker's bed should be comfortable, and he should be prevented, by mechanical means if necessary from lying on his back, as congestion of the back part of the brain may result and cause an interference or overlapping of the various phases of consciousness. Moreover, the somnambulist should impress upon his mind during the time of passing from the walking to the sleeping consciousness that he must wake at the approach of danger. He can do it with practice, just as we can train ourselves to wake at a certain hour.

"You Remind Me of My Mother". When we kids had a bad cold and our chests felt tight, she rubbed us with Williams' Camphorated Mustard Cream. It never blistered. 35c a jar—at your druggist's.

RADIO
SETS

Full installations furnished complete for service.
Come and see and hear a demonstration if you are interested in this world-wonder.
If you are building your own set we can supply any parts you may require.

Phone 52

LaSalle Bros' Garage
CHESTERVILLE.

Catarrhal Deafness

is greatly relieved by constitutional treatment. HALL'S CATARRH MEDICINE is a constitutional remedy. Catarrhal Deafness is caused by an inflamed condition of the mucous lining of the Eustachian Tube. When this tube is inflamed you have a rumbling sound or imperfect hearing, and when it is entirely closed, Deafness is the result. Unless the inflammation can be reduced, your hearing may be destroyed forever. HALL'S CATARRH MEDICINE acts through the blood on the mucous surfaces of the system, thus reducing the inflammation and assisting Nature in restoring normal conditions.

Circulars free. All Druggists.
F. J. CHENEY and CO. Toledo, Ohio.

Cornwall General Hospital

This institution provides skilled nursing and care, at very moderate rates to those able to pay, and without charge to indigent person from the three United Counties, other than the Municipal Grants.

It is kept up by;

Fees from paying patients.

2. Grants from the Government and Municipalities.
3. Donations and Subscriptions from Churches Corporations, Societies and Individuals, the last being the largest source of revenue.

You are asked to assist in this work

The nucleus of endowment fund has been established by a legacy recently received, and parties remembering the Hospital in their wills may stipulate that bequests made by them shall go to this fund.

If you would like a copy of the last Annual Report, drop a card to the Secretary, who will be pleased to send you one.

J. T. KIRKPATRICK, President. F. D. McLENNAN, Sec'y-Treas

For Rent

One hundred acres good clay land.
West half Lot No. 4, in the 5th Concession of the Township of Finch.
About 20 acres ploughed.
Possession given March 1st.

For particulars apply to.

E.B.Lynch - Chesterville

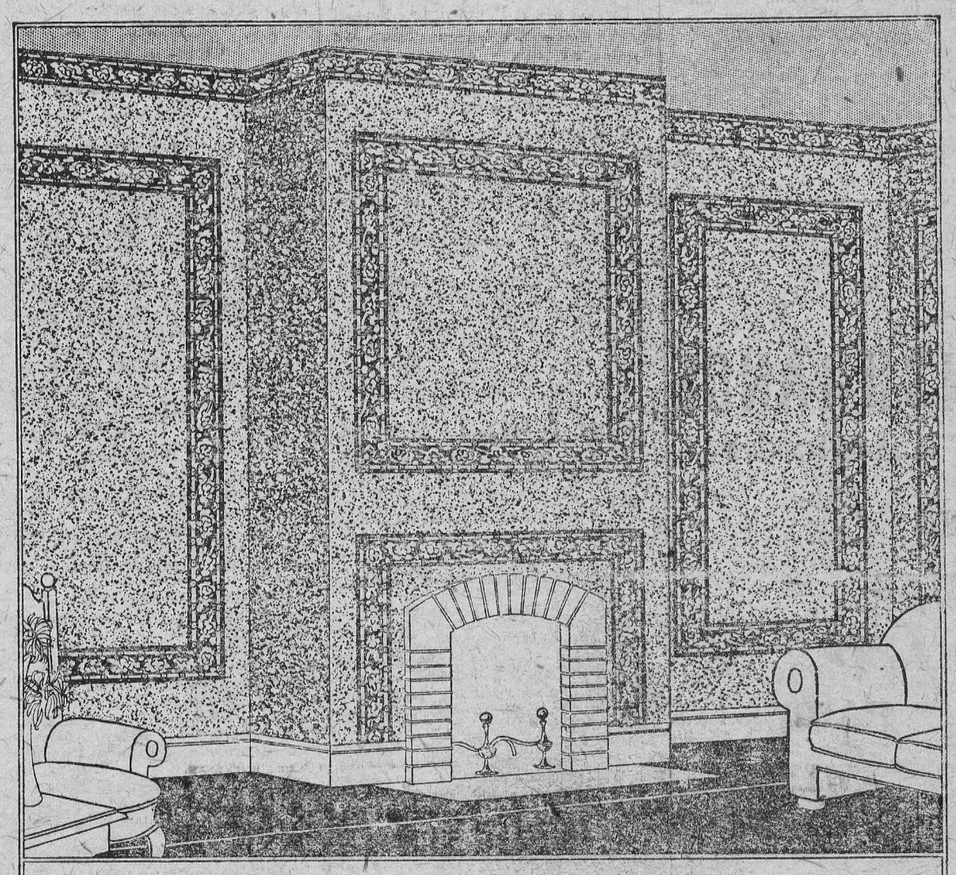

WALL PAPER
Solves every decorating problem

Now is the time to freshen and beautify the home interior. Do not let this Spring go by without that re-decorating which every home requires. If you would have your new wall decorations in accord with the latest conceptions of the best authorities, insist on papers bearing the name

BOXER
Master Makers of Wall Papers

In their collection you will find just what you are looking for. The patterns are applicable to any interior.

These new patterns are 2½ inches wider than the old type of Wall Paper; which, besides enabling you to paper a room with fewer rolls, means easier hanging, more beautiful designs and the improved appearance which results from fewer seams.

Look for the name "Boxer" on the selvage.

FOR SALE BY
J. T. KEARNS

A1

WALL PAPER—for Better and Brighter Homes

REAL ESTATE

I an now ready to sell your village or farm property. If you have any property to sell list it with me. No transaction too small to receive my attention. None too large to handle.

FOR SALE

IN CHESTERVILLE

2 desirable dwellings for sale –for particulars apply to C. W. Casselman.

DWELLING

Dwelling on double lot with good hen house situated on St. John St. Chesterville. Apply C. W. Casselman.

INSURANCE

In all its branches

LIFE

FIRE

AUTO

HAIL

WIND

THEFT

WINDSTORM

ACCIDENT

WEATHER

Money to loan on farm property in sums of $1000 to $10,000 for a period of 5 or 10 years. Rates on application.

C. W. CASSELMAN - - AGENT

Chesterville.

Phone 15F P.O.Box 234

Six Hundred Years in Arrears

After many requests through our columns for the settlement of long overdue subscription accounts, within the past ten days we were compelled to place a list for collection in outside hands. The total amount on that list aggregated over six hundred years of unpaid subscriptions, individual arrears ranging from three to nine years. Many who have since remitted say "If you had sent an account to us it would have been paid before." Every subscriber's account is shown each week on the address label of his or her paper. The figures such as (15 Mar. 23) means a paper has been paid for up to that date, or if the figures are different to the date shown on the label. If the date is beyond this date you are paid in advance. If the date shown has gone by you owe for your paper from that time to a corresponding date in advance of today. We have tried to explain this so often that we believed everyone should understand why the date was placed on the label of a paper. It is there for your special information and a receipt for the last money paid. All that is necessary when remitting by mail is to cut out the label on your paper and enclose it with a post office money order or postal note, of an amount sufficient to pay your subscription beyond the date you mail it. In this way you have the receipt from the postmaster for your money, which you should retain until the figures on your address label are changed to correspond. All corrections of The Record's whole mailing list are made every five weeks. Study the label on this paper until you understand it and if you are in arrears kindly let us have a remittance at the earliest possible convenience. The list will be fully corrected for next week.

AUCTION SALE

LIVE STOCK; FARM MACHINERY ETC.

The undersigned on account of giving up farming will sell by Public Auction on the premises Lot 6, Con. 2, Finch Tp.

5 Miles East Chesterville
3 Miles West Finch

TUESDAY, MARCH 27

Beginning at One o'Clock, p.m., sharp.

7 High Grade Holstein Cows (some to freshen before sale others soon,) 2 Grade Heifers coming 1 year, Holstein Bull coming 2 years old, Bay Mare 6 years, 1200; Black Mare 9 yrs. 1200 lbs; Moody Grain Binder, McCormick Mower, F&W Horse Rake, International Horse Rake, Inter. Hay Loader, 13 Disc F&W Drill, F&W Disc Harrow, 2-Horse Cultivator, 12 ft Drag Harrow, Sylvester Land Roller, 2-Horse Gale Cultivator, Corn Scuffler, Sulky Plow, Walking Plow. Wagon, Wagon Box Cooler, Set Sleighs, Sleigh Box, Milk Wagon, 2-seated Buggy, 2 Hay Racks, Hog Rack, Wheelbarrow, Grindstone, Sleigh Rack, Steel Scraper, Set Double Harness, Set Milk Harness, 75 bus. Oats, Cream Separator, 2 30-gal. Milk Cans, 1 M ft Maple Flooring 1¼ in., 2x4 Scantling, Quantity Joists 2x8x20 ft., Quantity Squared Timber, other articles too numerous to mention.

TERMS OF SALE:—All sums $5.00 and under, Cash; over that amount 6 months credit on approved joint notes or 4% off for cash.

JAMES YOUNGE, Prop.

J. CURRIE, Auct.

HORSES WANTED

Mr. P. Vandelac of Montreal, will be at

Hotel Winchester, WINCHESTER

Wed. Thurs. Mar. 21 and 22

McCloskey House, CHESTERVILLE

Fri and Sat. Mar. 23 and 24

For the purpose of purchasing horses, heavy chunks and mares preferred.

MAINLY ABOUT PEOPLE

Be sure and hear the Debate and Susie's Band at the concert tomorrow night at the Sunday School Hall.

Miss Jessie Levis of Merrickville, spent the week end with her cousin Minnie Neelin.

Mrs. Leon O'Neil of Melvin, is spending some time with her daughter Mrs. B. Masterson.

Mr. Frank Jordan, teller in the Bank of Nova Scotia, here, has been transferred to Bancroft.

Mrs. Verna Hummel of Chesterville, spent the week end with Mrs. Mahlon Swerdfeger, Morewood.

Miss Ella Barkley of Ottawa, spent the week end with her mother Mrs. John Barkley in town.

Mr. and Mrs. John Frances of Mountain Ridge, spent one day last week at Mahlon Swerdfeger's.

Mrs. A. McKibbon who has spent the past three months with her mother Mrs. R. Garret, returned to her home in Saskatchewan this week.

Mr. and Mrs. Chas Robinson and family of Nation Valley, spent Sunday with Mr. and Mrs. Mahlon Swerdfeger of Morewood.

Mr. A. A. McMillan who for the past three weeks has been ill at his home in Avonmore, resumed his duties with the C.P.R. station staff on Monday.

Mrs. Geo. Merkley and children with her sister Mrs. Gostick of Winnipeg, who has spent the winter in Chesterville, left this morning for Winnipeg to visit relatives.

Mr. R. H. Reid and family of Mountain, have lately moved to Melvin to the farm owned by Mr. A. St. Pierre, where new buildings have been erected to replace those destroyed by fire.

The death occured on Saturday morning last of Mrs. Daniel Dillabough, a well known resident of this vicinity. The funeral took place on Monday when the remains were placed in the vault at Maple Ridge Cemetery.

Saturday last after a lingering illness Mr. Charles Millea, passed away at his home in town quite unexpectedly. The funeral was held Monday morning at St. Mary's church.

The regular meeting of the Women's Institute will be held in the Public Library on Wednesday afternoon, March 21st, at half past two o'clock. Prizes will be given for the best darning and patching. Kindly bring thimbles and darning needles.

Presentation at Beckstead

On Wednesday evening March 7th, a few of the school chums and friends of Miss Beatrice Durant gathered at the home of Miss Verna McLean, to say good-bye to Miss Durant. The evening was spent in music and games after which a dainty lunch was served. An address was read by Miss Alice Beckstead and four dainty pieces of ivory were presented by Miss Orlean Weegar, accompanied by the following address:—

Dear Beatrice:

We a few of your friends and school-mates, have gathered here this evening to tender you our heartiest wishes for good health, success, and happiness in the new home and school which you are about to attend. We will miss you amongst us with your genial friendship. As you have not gone far we will be able to associate with you from time to time. Please accept this small token which only conveys our feelings in a small way. We hope you will always find true friends in your new school as we will always remain your true friends, the girls of Beckstead School.

NOTICE TO DAIRYMEN

A meeting of dairymen interested in the summer price of milk delivered to the Condensery for the coming Summer will be held in the TOWN HALL, CHESTERVILLE, at 1.30 p.m. SATURDAY, MARCH 17TH.

BUSINESS OF MEETING

A consideration of Condensery offer and other business in connection with delivery of milk.

Mr. Wiggins of Morrisburg, will be present to address the meeting.

PATRICK KIRBY, PRESIDENT.

SEEDS

Buy your seeds now and Get the best quality

Red Clover **Alsike Clover**
Sweet Clover **Alfalfa**
Grass Seed

Sugar Beets
Mangles
Turnips
Carrots
Rape

Garden Seeds of all kinds.

Coyne & Allison

Chesterville

Mrs. J. F. Black, Sudbury

(Sudbury Star Feb. 17th)

The sudden death of Mrs. J. F. Black at her home 382 Morris St., early this morning was a severe shock to the people of Sudbury. The late Mrs. Black was suffering from the grippe and about a week ago pneumonia developed.

Mr. Black who had been called home from Welland, convinced that the danger was passed, returned to Welland on Monday and as late as five o'clock yesterday afternoon a steady improvement was marked, Mrs. Black took a bad turn last night and died about seven this morning. A resident of Sudbury for about 24 years coming here from Montreal, the late Mrs. Black was well known and loved as one of Sudbury's most admirable women. Representing the highest type of wife and mother her quiet, kindly manner, and the extreme generosity and charity, the extent of which was known to all those who knew her intimately, endeared her to all. A member of St. Andrew's church she was a member of all the women's societies and a willing helper in all charitable affairs.

Deceased was Miss Drysdale of Montreal, before her marriage. Besides her husband, two daughters Eleanore, and Grace, and one son John, all of Sudbury, survive. The funeral service was conducted in St. Andrew's church at four o'clock on Thursday afternoon by the Rev. Wm McDonald. The remains were taken to Montreal for burial in the Drysdale family plot on Thursday evening, by Mr. Black and his son. The large number of floral offerings and messages of sympathy received, testified to the high esteem in which the deceased was held.

Easter Monday

Keep Monday April 2nd clear for the big movie show in the Music Hall, when the great comedy picture. "The Connecticut Yankee at King Arthur's Court" from the book of the same name by Mark Twain, under the auspices of Presbyterian Ladies Aid will be presented.

TRINITY METHODIST CHURCH

CHESTERVILLE

Sunday March 18th, 1923.

10.30. a. m.—Public Worship
2.30 p. m.—Sunday School.
7.30 p. m.—Public Worship.

Week-night service at Nation Valley Friday, March 23rd. at 7.30.

COME AND WORSHIP.

CRYSLER

St. John's Church

Rector—Rev. W. S. Weary.
Phone 138, Winchester.
Service Sunday March 18th.
Holy Communion 10.30 a. m.

All are asked to make an effort to be present.

CHESTERVILLE

Holy Trinity Church

Rector—Rev. W. S. Weary.
Phone 138, Winchester.
Services Sunday, March 18th, 1923.
Holy Communion 10.30 a. m.
Sunday School 2.30 p. m.
Choir Practise 3.30 p. m.
Evening prayer 7 p. m.
A welcome extended to all

Jno. H Currie

Auctioueer **Crysler, Ont.**

Licensed Auctioneer for the United Counties of Stormont, Dundas and Glengarry, Prescott and Russell counties. Pure Bred Stock a specialty. Arrange for dates at The Record office.

LOOK, HERE!

Call at the New Harness Shop at the Corner of Mill & Main Sts.

We now carry a full line of

HARNESS
BLANKETS
HALTERS
ETC.

Kindly bring any harness in for repairing, and avoid the Spring rush. Also secure oil to put your harness in shape for Spring. Prices moderate

GEORGE L. SHAY

CARD OF THANKS

Mr. Daniel Dillabough and family wish to thank their friends and neighbors for kindness and sympathy shown in their recent bereavement.

Measles

It is curious that, although measles are one of the most contagious of all diseases and a disease to which most children are naturally susceptible, a great many people pass through their childhood without ever acquiring them. The reason that so many people escape is probably that the catarrhal symptoms of beginning measles cause the child to be housed at once, and therefore his playmates are not exposed.

Measles begin about two weeks after exposure to contagion with the symptoms of a severe cold—running at the nose, watering of the eyes, usually a cough—and sometimes nausea and vomitating and diarrhoea. Those things are all evidences of inflamation of the various mucous membranes. The rash appears a couple of days after the beginning of the catarrhal symptoms. It comes out first on the mucous membranes and can usually be seen in the form of minute biuish white pimply elevations on the inside of the lips and cheeks and on the gums. A day or two later it begins on the skin of the face in the form of reddish spots that later become pimples the size of a pinhead and sometimes grouped in crescentic patches. From the face the rash spreads over the neck, chest and arms, and in from twenty-four to thirty-six hours the entire body is covered. On rare occasions the papules become blood blisters, and the disease then is called black measles and usually ends fatally. In the case of ordinary measles there is from the start more or less fever, which continues until the fading of the eruption at the end of about a week. After that the skin is shed in branlike scales—a process that takes from ten days to two weeks.

Uncomplicated measles are not fatal, but the danger lies in the complication, especially pneumonia. Another serious complication is inflammation of the ear which may lead to suppuration, deafness or meningitis. Ear disease or pneumonia is to be feared if the fever persists or if it returns after the disappearance of the eruption.

Measles are communicable from the beginning to the end of the catarrhal symptoms—during a period, that is, of from seven to ten days. There is no cure for the disease; the doctor simply treats the symptoms as they arise and watches for complications so as to arrest them if possible before they become firmly established.



CANADIAN PACIFIC

Time Table

GOING WEST

No. 23—Daily, except Saturday 12.29 a.m.
Stops for passengers from Montreal.
No. 35—Daily, except Sunday .9.55 a.m
Local, Daily ExceptSunday ..7.27 p.m.

GOING EAST

No. 24—Daily, Except Sunday..5.10 a.m
Stops for passengers to Montreal.
No. 36—Daily, Except Sunday..5.38 p.m
Local Daily. Except Sunday.. 8.20 a.m.

For information apply to nearest Canadian Pacific Agent or to

C. W. CASSEMAN,
Town Ticket Agent
Ticket Office opposite Record Building

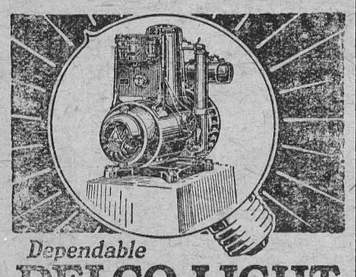

Dependable
DELCO-LIGHT
Electric Light
Electric Power
25 Styles and Sizes
Over 150,000 Satisfied Users
See us for the new low prices and details of our easy payment plan

W. H. Fetterly & Son - Morrisburg

Chesterville Junior Red Cross

The twenty-second regular meeting of the Chesterville Pep-timists Junior Red Cross auxiliary was held in Room "A" on Friday March 9th.

The programme consisted of a "Mock" Trial" which was voted for at last meeting. Anyone breaking the rules of sanitation or health who was informed on by any pupil to appear in court March 9th, at 11 a. m.

Mr. Boyd was appointed as judge Gladys Weegar as clerk, and Walter McLean as constable. The lawyers appointed were Jean Brown, Minnie Garret, Graham Weegar and Victor Nephew. The jury appointed were Harry Henderson, Frances Fulton, Elridge Perrault, Mabel Henderson and Carrie Servage.

The three assistant teachers, Miss McGee, Miss Smith and Miss Casselman were present for the trial.

The clerk called the court to order at 11.03 a. m. and read the list of cases. These consisted of charges of the following nature against various members:—Incorrect posture, biting finger-nails, wearing of coats and sweaters or rubbers in school, dirty hands, nails or neck, spitting on floor, sucking pencils, etc.

Out of the 16 cases, 14 were found guilty and two not guilty. Of those guilty ten were sentenced to some form of punishment, while four were only reprimanded. For reasons best known to those present, the punishments were not carried out, nor were the usual costs paid, as had been planned. The members however, learned a very great deal about regular court procedure which in itself, made the Mock Trial of great value. Incidentally it may help to check some of the bad habits which might injure the Health.

The court closed at 3 o'clock.

Mite Box report 39 cents.

Gladys Weegar, Reporter.

Daily Health Reminder by Committee No. 4

1. Overweight: Cut out candy, potatoes and other starchy foods.
2. Underweight: Use milk and eggs and get plenty of fresh air, rest and play.
3. Breakfast: Don't drink coffee or eat fried foods. Drink milk and eat cereals, fresh fruit and eggs.
4. Do you obey your eye policeman?
5. A good dinner will consist of some fish, baked potato, green vegetable, bread a glass of milk, pudding, rice or custard.
6. Do not drink while you are eating.
7. Do not put your mouth to the water tap.
8. A good supper will consist of thick soup or milk toast, a salad, fresh or stewed fruits, or a baked apple, milk or cocoa.
9. Have you the "Mite Box" and "Question Box" habit?
10. Early to bed and early to rise makes you healthy, wealthy and wise.

Isn't Papa Nice

Father is so much more pleasant and agreeable than mother about the house, sometimes.

Father comes home from work at close of day, after having been away since before daylight, possibly, and the children are so eager to see him. Mamma is an old story; papa is a break in the day; a newcomer eagerly awaited; a change and a novelty. Mother has been disciplining them all day. Mother is an old story. Isn't papa nice! says the "Tribune."

Papa is a national bank! Mamma is an enforced economist. Papa turns his pockets inside out of pennies, if he feels like it; mamma's purse is worn thin with her fingering for the odd penny for the milkman, the iceman, the grocery man; for the odd penny often saves her a problem in paying a bill. Mamma deals in odd change; papa deals in dimes and nickels; papa jingles as he walks; papa is used to consider one-cent pieces as nuisances. Mamma has none to give away to children. Isn't papa nice!

Papa loves the children; tosses them into the air, overrules mother's decisions as to lengthening their evening they are in their cribs; breaks all of mother's rules as to bedtime, makes the hour a vacation. Mother stands by as an obstructionist. She demands a cessation of the frolic. Papa smiles sadly and gives them a surreptitious and semi-mischievous wink as he goes. Isn't papa nice!

Papa lies abed late Sunday morning—he is so tired with his week's toil. He arises maybe at 10 o'clock, and after a delicious night's snooze and a late breakfast he reads the papers, has a smoke or two, wanders about in his best clothes and parades with the children by the hand—nice, clean children, whom he praise' to his neighbors and brags about as he walks with them. Isn't papa nice!

Mamma has been up since dawn, with these same babies. They arose by early light, and she has to take them away from the hearing of papa so that he may enjoy that late morning snooze. Mamma knows what sort of a day it will be if father is unduly disturbed in the morning. Mamma scrubs the children, disentangels their curls, braids their hair, cooks their cereal, prescribes what they may eat, dresses—Sunday school books, hears their Bible lessons, kisses them away into the street, and then goes out and cooks papa's breakfast. Isn't papa nice!

Mother has luncheon for the children on Sunday on their return from Sunday School, but papa does not care to eat until later at a regular dinner. She waits for the children to come home from church and then she reads the comics to them, prescribes their play, tells them the things that they must not do, does a bit of hasty darning of the children's frocks, prepares husband's dinner for mid afternoon, punishes one or two of the children in spite of papa's protests, and papa cuddles them sobbing in his arms. Isn't papa nice!

After dinner mother collects the soiled clothes for the Monday's washday, makes the older girls help her—papa would not have made them help—trigs up the kitchen, gets out a half bushel of stockings and looks them over, gets ready bread and milk for the children's supper, packs them to bed, after they have had heaps of fun with papa frolicking and romping. Isn't papa nice!

Then mother puts on the boiler for cards, cleans out the waste pail, fixes up the icechest, does her daily dozen exercises, for she is getting stout; sits down to rest a minute—to be called to the nursery to still the confusion of the frolic and to stop the fun. Mamma is a grouch, isn't she—always spoiling fun. Isn't it lovely to have papa at home all day Sunday, darling papa!

Out of Place

Mark Twain had finished his speech at a dinner party, and, on his seating himself, a lawyer arose, put his hands deep into his trousers pockets, and laughingly inquired of those present: "Doesn't it strike this company as a little unusual that a professional humorist should be funny?"

When the laughter that greeted this sally had subsided, Mark Twain drawled out: "Doesn't it strike this company as a little unusual that a lawyer should have his hands in his own pockets?"

Obeying The Sign

One of the bright pupils in a Brockville school put over a new one the other day. The youngster had just started to school, and came an hour late. The teacher questioned him as to why he did not come to school on time.—I came part of the way in good time, said the pupil, but when I got to the corner out here I noticed a sign which said—School go Slow." The kiddie evidently took the auto club's warning as an invitation to park himself on the corner.

RADIO
SETS

Full installations furnished complete for service.
Come and see and hear a demonstration if you are interested in this world-wonder.
If you are building your own set we can supply any parts you may require.

Phone 52
LaSalle Bros' Garage
CHESTERVILLE.

Catarrhal Deafness

is greatly relieved by constitutional treatment. HALL'S CATARRH MEDICINE is a constitutional remedy. Catarrhal Deafness is caused by an inflamed condition of the mucous lining of the Eustachian Tube. When this tube is inflamed you have a rumbling sound or imperfect hearing, and when it is entirely closed, Deafness is the result. Unless the inflammation can be reduced, your hearing may be destroyed forever. HALL'S CATARRH MEDICINE acts through the blood on the mucous surfaces of the system, thus reducing the inflamation and assisting Nature in restoring normal conditions.

Circulars free. All Druggists.
F. J. CHENEY and CO Toledo, Ohio.

Cornwall General Hospital

This institution provides skilled nursing and care at very moderate rates to those able to pay, and without charge to indigent person from the three United Counties, other than the Municipal Grants.

It is kept uy by;
Fees from paying patients.
2. Grants from the Government and Municipalities.
3. Donations and Subscriptions from Churches Corporations, Societies and Individuals, the last being the largest source of revenue.

You are asked to assist in this work

The nucleus of endowment fund has bee established by a legacy recently received, and parties remembering the Hospital in their wills may stipulate that bequests made by hem shall go to this fund.

If you would like a copy of the last Annual Report, drop a card to the Secretary, who wi be pleased to send you one.

J. T. KIRKPATRICK, President. F. D. McLENNAN Sec'y-Treas

Something New

The Jubilee Policy of the Sun Life of Canada is the last word in Life Insurance.

A policy holder has the privilege at the end of five years to change his policy to any out of four different plans, which changed circumstances might demand.
Also with double indemnity and total disability privileges.

If considering Life Insurance it will be worth while to investigate.

E.B.LYNCH, Gen. Agent, CHESTERVILLE

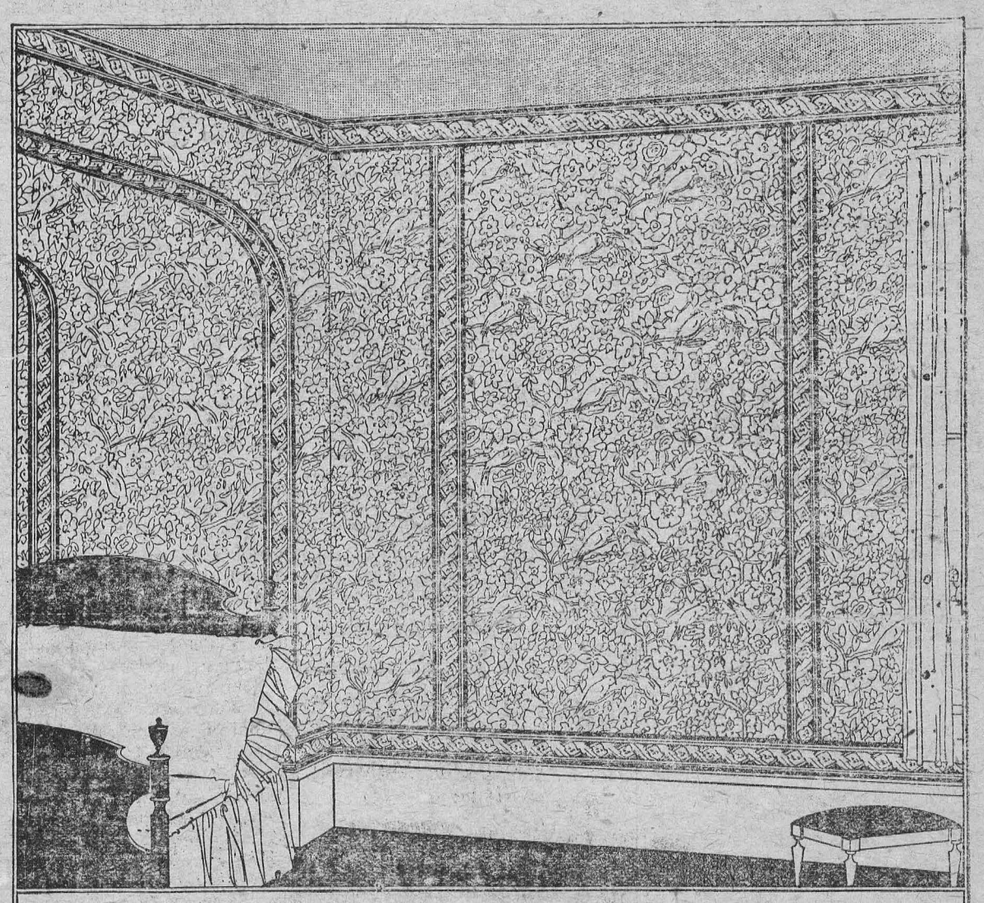

WALL PAPER
Solves every decorating problem

WALL PAPER is one of the most important features of home decoration With it you can turn dull rooms into bright and cheerful ones. Ask for the new and artistic papers produced by

BOXER
Master Makers of Wall Papers

You have never seen anything quite so fine in wall decorations or so full of new ideas for the adornment of the home.

The new Boxer Papers are 2½ inches wider than the old type of Wall Paper. Not only are more beautiful designs made possible by this new width, but you can also paper a room more easily and with fewer rolls. Then too, there is the improved appearance which results from fewer seams.

They are identified by the name BOXER on the selvage of every roll—your assurance of satisfaction.

FOR SALE BY
J. T. KEARNS

A2

WALL PAPER—for Better and Brighter Homes