CNA

The Leader

A Family Newspaper Serving the Community for more than a Century

SINGLE 47¢ COPIES

VOLUME 129 NO. 46 | WEDNESDAY, NOVEMBER 11, 1992 | MORRISBURG, ONTARIO

Inside this week

Junior B Lions
Two wins on weekend ..... Page 9

CPR Blitz
Hits Morrisburg ..... Page 13

Employer, employee
Match-making through JOTF ..... Page 14



Lest we forget

Peggy Wilson, at left, pins a poppy for Remembrance Day on Nancy Baldwin, right. Last week, the employees at Seaway Pharmacy were just a few of many selling poppies to be used by the Legion for veterans programs, student bursaries, and medical appliances.

Thompson photo

Matilda residents voice concern over Waste Transfer Station

IAN McMILLAN
Leader Staff

MATILDA — Residents voiced their concerns over the proposed Casco organic Waste Transfer Station at a public meeting held Nov. 4.

About 75 residents crowded into the Matilda Community Hall where Terry O'Reilly and a panel of experts were ready to answer questions and explain exactly what was going on.

The site, if granted approval by all parties, will be located on local resident, Glen Swerdfeger's property, on Lot 27 and 28, Concession 2.

Swerdfeger has been spreading processed organic waste for more than three years and felt the waste facility would serve the agricultural community well.

"I've seen good results so far," he said. "I feel it would be doing a great service to the environment having it here."

An Environmental Impact Study was completed by M.S. Thompson & Associates and concluded that such a facility could safely be established on the property.

However, some Matilda residents were not sure they trusted the study entirely. They wanted to know why their Township would have to store the waste from the other townships in South Dundas.

"The reason, pure and simple, is that's where it's used," said Casco chemical engineer John Trainer.

The processed organic waste, or "sludge" contains three per cent solids and 97 per cent liquids. The three proposed clay-lined lagoons will hold 500,000 gallons of sludge each for a total of 1,500,000 gallons.

Another concrete lagoon was also applied for by Swerdfeger to store waste from Kraft General Foods.

Rick Eamon, from M.S. Thompson & Associates said that the waste would be treated and stored in the lagoons only during the winter months. New environment laws have recently come into effect preventing sludge from being spread during the winter months.

He went on to reassure residents that the sludge would have no impact whatsoever on their well water.

"There are a lot of checks and balances," he said. "The Ministry of Environment will be policing the spreading and handling of the material."

Since the bedrock aquifer is overlain by clay and the near-surface aquifer, effluent, which may seep from the lagoons will be diluted to levels below the Ontario Drinking Water Objectives, a report given to residents said.

Another concern raised by residents was the possibility of odors stinking up the community. But Eamon reassured them that waste from the site will be stabilized through anaerobic digestion.

The organic waste should be odorless he said.

Phylis McMaster from the Ministry of Agriculture and Food agreed. They support the site she said.

"In my opinion this type of sludge is a benefit to agriculture."

Before the Organic Waste Transfer Station can be approved it has to go through a series of stages. Part of that process includes an assessment completed by the Ministry of the Environment.

Public participation is part of the MOE's review. A certificate of approval will only be issued if the protection of the environment and the community is assured by the design of the facility.

To date every step has been followed. What is necessary at this stage is the approval of Matilda Council before any more can be completed.

However, council said it wasn't prepared to approve anything until it had time to discuss all the issues.

Every member of council was at the meeting to learn all they could about the facility. Reeve Charles Barkley said no decisions would be made at the meeting.

"We have not, as of tonight, passed any resolutions for the lagoon," he said. "We're here tonight, the same as the public, to acquire knowledge."

Third dinner meeting

Canadian Club to host guest speaker

IAN McMILLAN
Leader Staff

MORRISBURG — The Canadian Club has another well known citizen scheduled to speak at its Third Dinner Meeting, Nov. 17th.

Paul D. Manson, retired Deputy Minister of National Defence and president of Paramax Systems Canada, will be the guest of honor.

He brings with him a wealth of experiences to talk about. From as far back as university Manson has held many prestigious titles.

Graduating with a Bachelor of Science degree from Queen's University he later attended Royal Roads Military College and the Royal Military College of Canada.

With the beginning of World War II, Manson served as a fighter pilot.

He eventually commanded at every level of the Air Force and served extensively with NATO forces in Europe during his 37 years in the military.

With the advent of Canada's purchase of CF-18 fighter planes for the Canadian Air Force, Manson was there. He served as program manager of the Fighter Aircraft Program when the plane was selected for the Air Force.

Prior to that Manson served as Assistant Deputy Minister for Personnel in the Department of National Defence.

In 1990 he joined Paramax as Senior Vice President of Operation and in March 1992 he took over as President.

Before that he serve as Director of Strategic Planning at the headquarter of the parent company, Unisys Defense Systems, in McLean, Virginia. Manson joined Unisys following a military career in which he rose to the rank of General and the position of Chief of Defence Staff of the Canadian Armed Forces.

As a recipient of an honorary doctorate from the Royal Roads Military College in May 1990.

He is a Commander of the Order of Military Merit and holds the grade of Commander in the u.S. Legion of Merit.

Married to the former Margaret Nickel of Kemptville, Ontario, their family consists of two sons and two daughters.

The dinner for the evening will be roast pork served by the Anglican Church.

After 33 years

Fire Chief resigns from service

C. THOMPSON
Leader Staff

MORRISBURG—After 33 years of service in the Fire Department, and 23 as chief, Les Bilmer is hanging up his FIre Chief"s hat.

Bilmer announced his resignation in a letter to Council at Monday's meeting, which was regretfully accepted. "My 33 years has been a challenging and rewarding experience," Bilmer wrote.

"My long-term commitment gives me a sense of ownership, and therefore makes it difficult to leave. However, I will leave with a sense of security: secure in that I believe in the Morrisburg Fire Department," Bilmer added.

He thanked the officers and firefighters of the department, reeves and councils past and present for their confidence and support.

Reeve Gord McGregor had kind words for the retiring chief. "He is probably one of the best volunteer fire department chiefs in SD & G.

His dedication to the job, and hours put in led to one of the better-trained fire department, and he had a command over his men."

The resignation is effective December 30: however, Bilmer promised to help his new replacement, and may stay on until a new chief is found.

The matter of finding a replacement has been referred to the Fire Commission.

Council also agreed to enter into an agreement with BULL HN Information Systems Limited, for purchase of office computers at approximately $24,000. "This is long overdue," McGregor commented.

There will be three new terminals in the office in January, to handle tax collection, water billing, payroll, and general accounting.

They agreed to have the company "Just Recycling" pick up corrugated cardboard from residents on Thursdays. This will be included in the regular blue box recycling program, and is at no charge to the Village.

Also approved was an agreement to embark on a zebra mussel control project with the "Canadian Home & Renovation Team Inc., a contractor who will work with engineering consultants M.S. Thompson Associates.

The project is estimated at $64,000, and the Village has applied for 75 per cent government funding.

Recreation study

In other news, South Dundas recreation director Paul McAllister submitted draft terms of reference for a $20,000 recreation feasibility study.

As a rationale for the study. McAllister cited the need for "a clear direction for the future," and a requirement by the Ministry of Tourism and Recreation for a three to five year forecast for grant applications.

The feasibility study is a follow-up to the South Dundas Recreation Master Plan. It will examine plan recommendations which can be achieved through a capital upgrade of present facilities, and look at developing plans for a central, or "core recreation facility."

Increased programs, better use of present facilities, and the need for future capital expansion and funding are areas that will be looked at.

Council gave its approval, and has applied for 75 per cent government funding to assist with their share of costs, which will total $1250 after funds are received.

Council approved a resolution of the Township of Georgian Bay opposing the Cousineau Commission recommendations of 1991 to Education Minister Tony Silipo. The Commission recommends the establishment of four individual district school boards across Ontario, in the form of English and French Public and English and French Catholic Boards.

The resolution points out the "potential economic repercussions of such a system (which) could raise the individual property tax significantly."

It also states the need to examine more closely, "the social, cultural and religious effects of such a system."

Council approved a resolution by the Township of Finch, that the central dispatch system for notification of accidents be relocated from Kanata to Long Sault, for the area of the three United Counties of SD & G.

Confused responses to local accidents by Central Dispatch are cited as reasons for the relocating the dispatch system.

Council also heard a presentation by Janice Peters on job creation possibilities through the Community Futures Program.

South Dundas Xmas Exchange gears up

MORRISBURG—The South Dundas Christmas Exchange is gearing up for another annual season of giving.

"Everything went very well at the committee meeting last Monday," said co-chair Morrisburg resident Robin Lane. "Everything is in place, and everybody seems to know the ropes for a change."

Representatives of the Morrisburg and Iroquois Matilda Lions, and all the South Dundas Churches were invited to the meeting.

Churches are expected to participate again this year, with White Gift Sundays, mitten books, angel trees, and gifts of money. "We really hope each church and service club will get involved," said Lane.

The committee has taken a number of actions, including the setting up of a Christmas

– continued on page 8



Camp fund raising

The Iroquois Cubs had a table at the Iroquois Craft Sale last week, raising almost $300 for winter camp in Perth, and summer camp in Kemptville. Shown from l-r are Adrian Glauser, Brian Miller, Ryan Hill, and Kevin Coville. James Delegarde is at back.

Thompson photo



Fa la la la la la la la

Here's a way you could

JINGLE

all the way to the bank

That's right, just by shopping in South Dundas this festive season you could win

$1000.00

All you need to do is, look for our posters at participating stores in South Dundas fill out the ballot and you could be the lucky winner of our $1000.00 DRAW on Wednesday, December 16th, 1992.

JUST REMEMBER – SHOP IN SOUTH DUNDAS AND YOU COULD JINGLE ALL THE WAY TO THE BANK

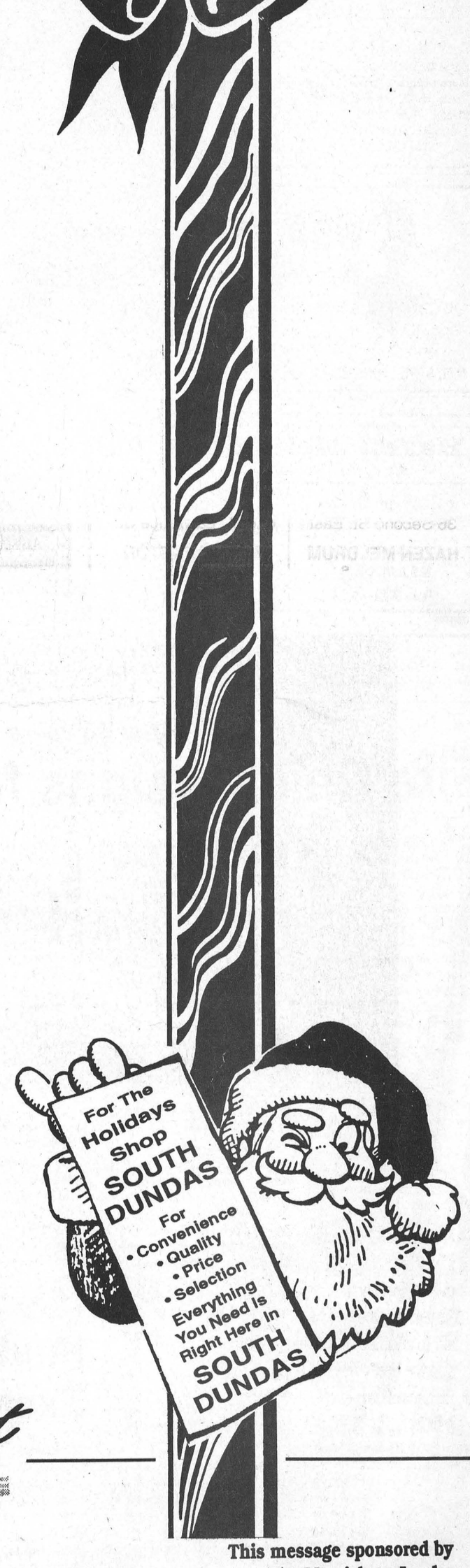

Shop Canada First

This message sponsored by
The Morrisburg Leader
The Cornwall/United Counties Border Zone
Advisory Committee and the
Ontario Ministry of Industry, Trade and Technology

More health cards than residents Ministry of Health reports

IAN McMILLAN
Leader Staff

MORRISBURG — There are more than 200,000 Ontario Health cards in circulation than people in the province reported the Ministry of Health last week.

Yet no charges or convictions have been made concerning Health Card fraud since the cards came into existence in 1990.

"That only represents two per cent in the system," said Lane Verbeek of the Ministry of Health. "There's only so many things you can do with out becoming a Big Brother."

Taking into consideration the amount of people who are born and die every year the number of Health Cards obtained fraudulently is minimal added Verbeek.

"There's always some attempt to obtain anything fraudulently," he said.

When the Health Cards were being issued during 1990 the Ministry of Health put out an advertising blitz. There were commercials on television, ads in newspapers, brochures at clinics, a hotline to call, and the usual mail sent out informing people of the new system.

Ontario residents were sent forms to fill out and return for their new cards. The information sent back was supposed to be checked and verified, said Verbeek.

Nevertheless some applications were overlooked. That's why in recent weeks the health ministry has come under attack with allegations that foreigners are exploiting the health card system.

Last Tuesday, Health Minister Francis Lankin admitted that the $39 million health card system, which was supposed to help wipe out medicare fraud has been left open to abuse potentially worth millions of dollars.

Lankin said there is a card verification unit in place within the ministry which is weeding out cards that cannot be accounted for. However, that system cannot verify whether a person has illegally obtained a health card.

To date most of the cards investigated have been the result of accidental duplication said Lankin.

"In retrospect, in looking at it, it has caused a problem," she said in the provincial legislature. "And we do have a serious problem of monitoring and verification."

in order for a Canadian citizen to obtain an Ontario Health Card, he or she must have a permanent residence in the province. Otherwise, they are not entitled to coverage.

Nevertheless, there are people in the province who have obtained the cards fraudulently and are receiving medicare coverage at Ontario taxpayers expense.

As reported in the *Ottawa Citizen*, Tory health critic Jim Wilson said he has been told four Iranian citizens are among those fraudulently receiving medicare coverage at Ontario taxpayers' expense.

Closer to home the Ministry of Health is currently investigating a similar case involving an American woman who allegedly obtained a hysterectomy at the Winchester Hospital using a health card in September.

As for doctors, there isn't much they can do to but accept a health card if the person's name and number match what is on the card.

Sharon Dillabough, a nurse at the St. Lawrence Medical Clinic in Morrisburg, told *The Leader* last week that the doctors can't be expected to police the system. The problem rests with the government's handling of the cards she said.

"They (the Ministry of Health) didn't have a good system of of distribution."

Lankin admitted there was a problem with the system but she blamed it on the former Liberal government saying it was a mistake to introduce the cards without having a system to verify each application.

But Lane was quick to defend the health card saying the old OHIP system was easier to abuse.

"With OHIP a whole family could be put on one number," he said. "In that instance it was much more open to fraud."

—With files from The Ottawa Citizen

Police Reports

Driving in the corn

WILLIAMSBURG—Morrisburg Provincial Police received a telephone call from a Williamsburg Township resident Friday concerning an abandoned vehicle in his cornfield.

Upon investigation by Constable Frank Wert, he discovered the 1985 Chevrolet Celebrity found in the field was reported stolen by the Long Sault Detachment earlier in the week.

No persons were found near the vehicle, but the investigation is ongoing by Constable Wert.

Stolen Safety Certificates

IROQUOIS—Sometine between November 7th and 9th, a theft occurred at an Iroquois business.

Thieves gained entry to the Iroquois Auto Repair and removed two books of Safety Standard Certificates.

These certificates are generally used in the transfer of a vehicle's ownership. Persons purchasing cars or trucks should be aware of the stolen Safety Standard Certificates. They may be used locally.

A partial book of certificates are numbered from 0722151 through 0722160, and the full book is numbered from 01232601 to 01232640. Also on these stolen certificates is the auto station's license number - 41-34 247.

Investigation is ongoing by Constable Paul Robertson Jr. of the Morrisburg detachment of the OPP.

Break and enter at Rooney's

MATILDA TWP.—Sometine during the Monday night early Tuesday morning, a break enter and theft occurred at Rooney's Fertilizer Plant on Siebert Rd. in Matilda Township.

Thieves gained entry to the building by forcing the doors.

Stolen from the property were a set of impact sockets 3/8" - 1 1/4", an Ingersol Rand electric impact gun, gray and black in color and a set of 1/2" sockets, 3/8 - 1 1/4".

The value of the stolen property is estimated at $360.

The investigating officer is Constable Frank Albert of the Morrisburg OPP.

Traffic stats

MORRISBURG—Persons caught speeding in the Morrisburg area for the week of November 1 to 7 totaled 49.

There were three 12-hour suspensions handed out, and one impaired driving charge laid.

Fifteen people were given highway traffic act warnings, and one person was charged under the Liquor License Act. Three others were charged with hazardous moving violations as well.

New nature trail in Matilda Twp.

BERWICK—The South Nation River Conservation Authority is stepping out in a new area, hoping to attract more of the general public to some of its many landholdings. With the assistance of a Federal Employment Program, they have proceeded to create a nature trail (cross country ski trail), in Matilda Township off County Road No. 18.

This facility will have a small parking area, privies, some picnic tables and 1.5 km of trail winding amongst the different species of trees.

The Authority is anxious to receive comments concerning this trail, and hope this project meets the approval of the public.

Crime Stoppers

The Seaway Valley Crime Stoppers is asking for the public's help in preventing poaching.

Poaching of Ontario's wildlife is on the rise and Ontario's Ministry of Natural Resources Conservation Officers everywhere seek public assistance in apprehending those responsible for taking wildlife out of season, hunting at night or selling wildlife.

Now that the fall season is here, the activities of poachers is increasing and Stormont, Dundas and Glengarry residents should be on the lookout for these illegal activities. Hunting deer at night with the aid of powerful spotlights, commonly referred to as "jacklighting," is a common practice used by poachers to hunt. The lights shine across the fields, hypnotizing the animal, making it an easy target for the shooter.

If anyone you know is approached by persons seeking to buy or sell wildlife, you should immediately become suspicious. This activity is illegal.

Conservation Officers and local police cannot be everywhere. They rely on information about suspected wildlife poaching from the public. If you know of any illegal hunting activities, please call Crime Stoppers or the Ministry of Natural Resources in Cornwall. You could receive up to $1000 reward if you information leads to an arrest.

Anyone with information about this, or any other crime can call Crime Stoppers at 534-8477 or long distance at 1-800-265-8477. The Cornwall Office of the Ministry of Natural Resources can be reached at 933-1774.

D's
PROPRIETOR: DENNIS CARKNER
COLLISION CENTER
FREE PICK-UP & DELIVERY
Unibody Repair Equipment • European Paint Finish
Bus: (613) 774-2733
Res: (613) 448-2688
P.O. BOX 948, DAWLEY DRIVE
Just off Hwy. 31/43 By-Pass
WINCHESTER, ONT. K0C 2K0

RON M. JASON, P. Eng., O.L.S., C.L.S. KENNETH J. KETCHUM, O.L.S.
Ron M. Jason Surveying Ltd.
ONTARIO AND CANADA LAND SURVEYORS
Suite 205, 197 Water Street West
Moran-Hooker Trade Centre
Prescott, Ontario K0E 1T0
Phone: (613) 925-0575
1-800-561-1905
Fax: (613) 925-0582
Consulting Offices at:
43 King St. W., Brockville
498-0485
2 Kenyon St., Alexandria
525-2309

FIREBALL AUTOMATICS INC.
AUTOMATIC & STANDARD TRANSMISSION REPAIRS
Specializing in Computerized Transmissions with Over Drive and Front Wheel Drive
R.R. 3 WILLIAMSBURG, ONT., K0C 2H0 TEL: 535-2112

Hazen Meldrum Ltd.
Ontario Land Surveyors
Cornwall Office
36 Second St. East
HAZEN MELDRUM
N.S.L.S., O.L.S.
Tel: 932-8124
Winchester Office
610 St. Lawrence St.
W. J. JOHNSTON
O.L.S.
Tel: 774-2414

Richmond Coast-to-Coast Carpet Sale
If you've been waiting for the best time to buy carpet, now is the time.
From now 'til December 15th, take advantage of spectacular savings on quality Richmond Carpet and Armstrong flooring. But that's not all. In addition to the best selection and the best values in floorcovering, Richmond Carpet offers cash rebates up to $4.00 per square yard.
Athens
Our best value! Beautiful European-designed Berber carpet.
$9.99 per square yard
RECEIVE A CASH REBATE DIRECT FROM RICHMOND CARPET $1 p.s.y.
M.S.R.P.* $14.99 p.s.y.
Tremonte Royale
The smooth, velvety texture of saxony plush.
$11.99 per square yard
RECEIVE A CASH REBATE DIRECT FROM RICHMOND CARPET $1 p.s.y.
M.S.R.P.* $18.99 p.s.y.
Look for savings like these at:
Thompson Home Centre
DUNDAS STREET
IROQUOIS, ONTARIO
(613) 652-4478
Richmond™ carpet

"Get Under Our Umbrella"
YOUR GUARANTEE
We deliver more than oil . . .
We deliver reliability!
We deliver satisfaction!
We deliver confidence
We deliver savings!


We deliver service!
We deliver experience!
We deliver protection!
We keep on delivering!
Thinking of change . . . think of us!
EDGERTON BAKER FUELS
A Division of Universal Terminals Ltd.
HEATING • AIR CONDITIONING • 24 HOUR SERVICE
MORRISBURG/IROQUOIS
652-4565
WINCHESTER 774-3560
CHESTERVILLE 448-2182
IT PAYS TO HEAT WITH OIL

The Morrisburg Leader

A Family Newspaper Serving the Community for more than a Century

Published every Wednesday afternoon at Morrisburg, Ontario
by The Morrisburg Leader Limited

P.O. Box 891, Morrisburg, Ontario K0C 1X0
Telephone (613) 543-2987 or 543-3611 Fax: (613) 543-3643

Art Laurin, Editor & Publisher Terry Laurin, Production Manager
Sam Laurin, Advertising Manager

Publications Mail Registration No. 0842

$19.00 per year non-letter carrier within 40 mile radius
$21.00 per year non-letter carrier outside 40 mile radius
$41.00 per year letter carrier $60.00 per year in U.S.A.
SUBSCRIPTION PRICES SUBJECT TO G.S.T.

Advertising Deadline – Display – 5 p.m. Mondays – Classified – 12 Noon Tuesdays

On Remembrance Day

In many countries around the world, they are paying tribute today to the brave defenders, and the innocent bystanders who gave their lives in stupid, unthinking wars so that people could be free. And a great many of us will be breathing a prayer that they may have attained peace and happiness.

But it is much easier to talk about and to write about peace and happiness than to ensure it. Hundreds of thousands of international peacekeepers are engaged today in trying to supply necessities of life to starving and oppressed millions, and for their efforts they are being attacked and shot at, even while trying to save lives.

Every year on Remembrance Day, we preach and declaim loudly about equal rights for everybody. But a great many of us don't practise those virtues much on the other 364 days.

Doesn't it seem somewhat of a hollow mockery that we should shout and sing so grandly on this one day, and spend the rest of the year hating our neighbor because he has a different skin color, or speaks a different language, or goes to a different church?

Wouldn't it be a wonderful world, if only we would practise throughout the year, the kindly words and good intentions proclaimed on Remembrance Day? Wouldn't it be great if we remembered them tomorrow — next week — next month?

Helping you breathe easier

"The Lung Association's Christmas Seal Campaign works year round to help everyone breath easier," announced Cindy Crawford, Volunteer President of the Lung Association Eastern Counties. The annual Christmas Seal Campaign celebrates a tradition of good will that has continued for more than 85 years.

"The Christmas Seal Campaign began in the early 1900s to combat tuberculosis. With the help of many faithful contributors we found a cure for tuberculosis, once the number one killer of Canadians. Now we must work urgently to prevent, and find cures for all lung diseases including: asthma, chronic bronchitis, emphysema and lung cancer as well as the new strains of tuberculosis that are resistant to known medications. We are also active in the area of smoking prevention," said Crawford.

More than three million households in Ontario will receive Christmas Seals in the mail.

"Most people in our community should see the Christmas Seals in their mail boxes by November 9th. Wait for the Seals in your mail. Please use the festive Seals on cards and gifts to friends and loved ones to show you care. Working together we can 'stamp' out lung disease," added Crawford.

Lung disease touches one in five Canadians. Every 20 minutes a Canadian dies from some sort of respiratory problem.

The Lung Association's 1992 provincial goal for the Christmas Seal campaign is $5 million dollars. The goal for the Eastern Counties area is $75,000.

"Together we will be able to expand our community programs and research funding. Please give generously," concluded Crawford.

Hydro discovers Administratium

(The Napanee Beaver)

The heaviest element known was recently discovered by Hydro physicists. Tentatively named Administratium it has no protons or electrons and thus has an atomic number of zero. However, it does have one neutron, 125 assistant neutrons, 75 vice-neutrons and 111 assistant vice-neutrons. This gives it an atomic mass of 312. These 312 particles are held together by a force that involves the continuous exchange of energy-like bodies called morons.

Since it has no electrons, Administratium is inert. However, it can be detected, as it impedes every reaction with which it comes in contact. According to the discoverers, a minute amount of Administratium caused one reaction to take more than six months to start, when it normally would have started in a two-hour meeting. Administratium has a normal half-life of approximately three years, at which time it does not decay, but instead undergoes a reorganization in which assistant neutrons, vice-neutrons, and assistant vice-neutrons exchange places. At this time, Administratium usually increases in atomic number by appointing special assistant neutrons, and\or increasing the numbers of assistant neutrons, vice-neutrons and assistant vice-neutrons. A normal atomic number is regained by "retiring" the highest ranked neutrons with lots of money. Administratium seems to occur naturally in the atmosphere. It tends to concentrate in certain geographical areas such as Ottawa and Toronto but other countries have it too.

Administratium is known to be toxic at any concentration and can easily destroy any company, country or productive organization. Attempts are being made to determine how Administratium can be controlled.

Tell us something we didn't already know.

This Week In Morrisburg's History

Compiled from The Leader's fyles by Laurie Day

1982

Williamsburg reeve Johnny Whitteker said he was going to try to get rid of the planning department in the newly elected counties' council. He said it was a duplication of services local municipalities were paying for. In 1982, the counties planning budget was $59,000 including planner Chuck Miller's salary. The planning department in the three united counties was instituted in 1978, and Miller took over the duties from Larry Cotton who quit to pursue his own business interests.

Pictured on the front page of this issue of The Leader were three-year-old Jonathan McIntosh, his mother Nancy, and grandmother, "Ma" Bilmer. The three were pictured with their "friends", stuffed toys produced by the two ladies. The toys were just a few of the Bilmer creations that were to be on display at the annual Arts and Crafts Show and Sale on November 2nd and 3rd.

Ontario Library Trustees selected Anne Latimer Nyland, Chief Executive Officer of the Cornwall Public Library and of the Stormont, Dundas and Glengarry County Library, as recipient of the Ontario Library Trustees' Association Award of Merit for 1982. The winner of this award, presented annually to the distinguished librarian, has had an accomplishment-rich life in public library service in Ontario and Nova Scotia beginning as Librarian in charge of the Port Francis Public Library from 1942-1945.

1972

The Morrisburg Lions Club gave a pledge of $1,000 to the Zamboni Fund of the Community Centre Board. President, Norm Sulphur stated that this money would be available when a suitable machine was located.

California's Cuties, the zaniest, craziest basketball team ever to appear in Ontario, were scheduled to oppose the Seaway District High School's senior boys team, November 28th. It was reported that spectators could see well proportioned he/she's dressed in the latest styles direct from "France". These latest female dress styles were originals and were to be on display and modeled by the famous Cuties: Dottie Dribble, Leapin Lena, Dumpy Dora, Little Suzie, Hefty Helen, Scaggie Maggie and Chilli Pepper. The male drag show was also reported to have pretty good basketball skills.

The Ministry of Community and Social Services requested an investigation by the Ontario Provincial Police into Welfare Frauds. The number of welfare files suspected of fraud which involved $51,000 had been turned over to the OPP Anti-Rackets Branch by the Family Benefits Branch. The alleged frauds were connected with recipients across Ontario.

1962

Headlines in the November 16th issue of The Leader read: Record crowds attend services on Remembrance Day. The Kemptville Legion Pipe Band led the way in the Morrisburg Legion's tribute to the dead of two world wars.

At a special meeting of the Village council and the Community Centre board, the question of installation of a used boiler for the heating plant in the centre was discussed. The reason for used equipment was to allow council to come within the limits of financing.

Brinston's Allied Food Market was giving United Stamps. Specials for the week were bologna at 33 cents a pound, and seven-pound bag of Red Roses flour for 61 cents.

The Beamish Store was having a Christmas shopping party with 10 per cent off all merchandise. Included in the day was free coffee and cookies and 12 pairs of nylons to be given away, every hour on the hour.

1952

Printed in this issue of The Leader was a letter from Reeve George E. Beavers declaring his intentions to run again in the upcoming municipal election. He also thanked the citizens of Morrisburg for the honor of being their reeve in 1952.

November 21st was nomination day in the village and township. In Williamsburg, Bernice Froats, Keith Schell, Oscar Coughlar and Frank Darling were nominated for reeve. For deputy reeve the candidates were Graham Wells and Ross Hess.

High Noon starring Gary Cooper and Grace Kelly was playing at the Cameo Theatre. At the Picadilly, *Skirts Ahoy* with Esther Williams was playing.

R.H. Bradfield and Company was selling three quart-size bean crocks for $1.15.

1942

Headlines in this issue of The Leader read: Election in Township likely; Local outlook uncertain. Reeve Edgar Whitteker had intimated that he would run again and if an election was to materialize, his opponent was likely to be Oscar Beckstead.

Morrisburg Reeve Fred Broder said he was undecided as to whether he would run. Councillors Tom Connor, Roy Geach and Percy Ouderkirk were also undecided but Eddie Jones said he would definitely not be seeking re-election.

Flight Sergeant Donald "Cas" Casselman of Morrisburg was serving with the Royal Canadian Air Force and was taking an active part in the aerial campaign of the United Nations against the Japanese on the Alaskan battle front.

Morley's Store had Christmas cards to suit everyone's purse. They could be purchased three for five cents, two for five cents and five cents each.

Christmas packages were sent to the following young men from Williamsburg who were serving overseas: Hubert Trickey, Phillip Crombie, Raymond McIntosh and Willard Barkley.

Good mixed wood was selling for $3 per cord at J.D. Dain and Company.

Fresh made cottage cheese was only 10 cents at the Morrisburg Dairy.

1932

The Leader reported a box softball league had been formed at Morrisburg. Softball for the first time was to be played inside at the arena. General admission to the public was 10 cents to adults and five cents for children.

A rare event in the annals of district Oddfellowship occurred when the members of Williamsburg's Oddfellow Lodge exemplified the Initiary degree at Riverside Lodge, Iroquois.

When mouth and feet meet

"I am proud that we can take care of our lives, our work, and our own organization," states mouth-painting artist Myron Angus upon his return from a convention of the Association of Mouth and Foot Painting Artists.

The organization, founded in 1956, is a cooperative consisting meanwhile of more than 300 artists. Birth defects, accidents or illness deprived them of the use of their hands.

Until they founded the Association, they were left completely to themselves, and their disability made it especially difficult for them to earn their living. They create art by mouth or foot. Their most beautiful paintings are reproduced on Christmas cards and art calendars.

Their organization is democratically organized with the handicapped artists themselves making decisions: through a Management Board, the President, and a Convention of Delegates.

The aims of the Mouth and Foot Painting Artists are:

a. To locate all mouth and foot painting artists and to encourage them to join the Association.

b. To safeguard their interests, particularly securing the publication of their works.

c. To support developing mouth and foot painting artists by granting them scholarships.

Mouthpainting artist Barbara Kinsman from Peterborough, Ontario, a former resident of Morrisburg, who became a quadriplegic in 1980 when multiple sclerosis caused total paralysis of her arms, legs and torso, joined the Association in 1986.

"I felt my life had ended and I literally sat and did nothing but feel sorry for myself," says Mrs. Kinsman.

Since she became part of the Association, her life has changed completely. She found hope and a new meaning in her life.

Although thankful to all those who have helped down the road of life, the artists are proud to be working and realizing their goals without depending on public charity.

They want to participate not only in life, but also in society, and their Christmas cards transmit this admirable spirit. Without their hands, the most important of human tools, and in the real Olympic Spirit, these courageous handicapped people earn our attention



Hartford residents view fall fashions

C. THOMPSON
Leader Staff

MORRISBURG—Dressy and casual fall fashions were the center of attention at a display and sale here Friday.

For the third year, Hartford Home residents spent an afternoon trying on fashions and socializing with friends at a tea and annual sale.

Silvert's Clothing for Seniors, a Toronto-based company of 60 years standing, had brought their mobile to town. And both residents and Silvert's staff participated in the show.

The company specializes in men's and women's clothing for difficult fits and also carries a number of larger sizes. For years the company has had mobiles and there is also a Canada-wide catalogue service.

"A lot of residents have the opportunity to shop, and take time to try things on according to their needs. Here they can do it in the comfort of their own rooms, and make choices as opposed to have someone else choose for them," Hartford administrator Barb Plumb said.

Comfort, attractiveness and versatility were the criteria of clothing selections by resident models, and Silvert's team manager Patricia Hunt was Master of Ceremonies for the show.

Winifred Badiletti chose an easy wear navy blue skirt, topped by a "wild print" blouse featuring gold and rust, turquoise and navy colors.

Gertrude Tinkler chose a casual, comfortable navy blue pant with a full elastic waist, which made the garment easy to get in and out of. A teal blue sweater with embroidered flowers added a decorative touch.

Other outfits included a Florentine two-piece outfit chosen by Audrey Pollock. The ensemble is ideal for dinner or weddings, with a black jacket featuring a black, red and white collar to match the skirt, and puffed sleeves for added elegance.

This fashion team is on the road six days a week, leaving Toronto Sunday, returning Friday, and visits nursing homes and retirement centers across Ontario.

Before coming to Morrisburg, the team was in the Ottawa area, and left Hawkesbury last week. The team was headed for a sister retirement home in Brockville, and planned to visit Kingston and Cornwall.

"It's a wonderful service for seniors," Hunt said. "The residents have a great opportunity to shop and choose clothes at their leisure."



Fashion for everyone
Silvert's mobile team manager Patricia Hunt, at right is discussing business with a member of the fashion team. The team displayed clothing for seniors at the Hartford Retirement Home last Friday, and had a fashion parade, with residents participating.
Thompson photos



Fashion conscious
Audrey Pollock, at left, and Silvert's team manager Patricia Hunt, at right, exchange a joke during a fashion show held at the retirement center last week.

WE PAY THE TAX

New Holiday Vests $49.95 Just Arrived

We pay the GST and the PST on all new fall & winter Dresses

Fill your Christmas list with our Best Buys

100% Heavy Cotton Sweaters
Extra long for over stirrup pants in black, white, plae-green & soft pink
only $48.95

Tribal Stirrup Pants
Only $34.95

Alfred Sung Jeans only $48.00
Get a Free Alfred Sung T-shirt (value $21.95) with every pair of jeans purchased

Mr.Leonard Wool lined dress Pants reg $67.95 Now $53.95

laurin

NOW OPEN
Mon., Tues., Wed.,
Thurs. 9:30 - 5:30
Fri. 9:30 - 8
Sat. 9 - 5

MORRISBURG VILLAGE PLAZA
543-3106

NEW Centennial



GREAT WEEKEND SPECIALS
FRIDAY & SATURDAY FROM 4 P.M. TO 10 P.M.

RIB STEAK (12 oz.) $12.95
Served with Mushrooms, Baked or Mashed Potatoes, Fresh Vegetables, Soup or Caesar Salad and Dessert

ROAST TURKEY $8.95
Served with Cranberry Sauce, Dressing, Baked or Mashed Potatoes, Soup or Caesar Salad and Dessert

BONELESS PORK CHOPS $7.95
Served with Baked or Mashed Potatoes, Soup or Caesar Salad and Dessert

BREADED or BAKED FILLET OF SOLE $7.95
Served on a Bed of Rice with Baked or Mashed Poatatoes, Soup or Caesar Salad and Dessert

CHECK THESE EVERY DAY SPECIALS

Baked Italian Dishes
Baked Lasagna 6.75
With egg noodles in an individual casserole topped with Italian pepperoni and cheese
Baked Spaghetti 6.75
Baked individually with pepperoni and cheese

MON.–FRI. BY POPULAR DEMAND SMOKED MEAT PLATTER $4.95

Italian Plates
Spaghetti with Meat Sauce 6.75
Spaghetti with Meat Sauce and Mushrooms 7.25
Rigatoni with Meat Sauce 6.75

Buy One Pizza or Italian Dish Listed Above At Regular Price And Get A Second At Half Price (Pick-up, Delivery or Eat-In)

EAT-IN LASAGNA LUNCH SPECIAL ONLY $3.99

CHECK EVERY WEEK FOR OUR SPECIALS
Specials In Effect Until November 30, 1992

DON'T FORGET YOUR CHRISTMAS PARTIES
SMALL OR LARGE GROUPS
BOOK EARLY!
ASK FOR NICK

NEW CENTENNIAL RESTAURANTS
Village Plaza, Morrisburg Tel: 543-3722

Seaway High looks at alternatives to violence

C. THOMPSON
Leader Staff

IROQUOIS—Violence and intimidation within the schools is a problem that many don't want to admit, but nevertheless is a reality.

Last Wednesday, Seaway High students participated in an exercise which dealt with elements of violence, intimidation and peer pressure through skits and discussions.



Violence is not the way
Drama students Miriam Berghuis at back, and Jennifer Faller, on the floor, demonstrate that name-calling and hitting are not the best solutions to personal relationship problems. The Grade 11 drama class gave graphic demonstrations on problem scenarios in a student's life, each requiring creative thinking for a solution.
Thompson photo

Seaway's Grade 11 drama class presented skits to the Grade 10's, who afterwards explored solutions to the problems under the guidance of group leaders.

The workshop called "How to Make a Safer School," was spearheaded by teacher Jane McAllister and adolescent case worker, Diane Schultz, helped by the Safe School Committee.

Group leaders, known in the community for their expertise, were as follows: Judith Running, director of Naomi Center for battered women and children; Suzanne Grizel, public health nurse; probation officer Jos VanDieppen; OPP Constable Joe Roach, and lawyer Rick Leroy.

The skits were adaptations of a series presented at Cornwall Collegiate Vocational School a couple of years ago, rewritten, choreographed, and staged by Seaway High students.

Creative problem-solving

"The same things presented here we see in halls every day. Although we may not have the heavier violence of some larger schools, we still have some things that require work," Schultz stated.

"It's to find alternate solutions to situations involving violence and peer pressure. The idea is to get the Grade 10's who will be the seniors of tomorrow and get them to look at creative solutions," Schultz said.

School principal Doug Murray told students, "We're asking you to give a positive role model for the Grade 9's to help them adapt to high school."

One scenario was a vicious fight between two male students, one of whom was taking a beating. A crowd had gathered and was cheering on the skirmish.

However, a young girl tried to intervene to have the fight come to an end, but couldn't prevail over her classmates. In the end, she succumbed to peer pressure by joining the crowd.

Constable. Joe Roach pointed out the problems in the scenario, from the fact that no one would buck peer pressure to stop the fight. "Even if you're not doing anything, but if someone is seriously injured or killed, you have to look at that."

From a legal standpoint, cheering on a fight can lead to criminal charges.

Roach said the girl had the right idea, and should have persisted even if it meant going for help.

One on one basis

Another skit involved four sstudents hanging around a locker at break time. The students harassed another student who tried to get into her locker and stuffed her in.

The student who was being harassed didn't attempt to do anything about the situation. The group led by probation officer Jos VanDieppen, decided the students should have stood up to those who were victimizing her.

The victim has few choices including fight, flight, or problem solving. To break down the victimization, the best solution is not confrontation, but dealing with the individuals on a one to one basis.

"By standing up to them, you break down that peer pressure," VanDieppen explained.

"Not one individual in that group would act that way in isolation, but due to peer pressure the group would act differently than each individual would on their own," he added.

Another situation involved the theft of a coat and radio from a locker of a female student, in the presence of a witness. The witness is threatened into silence by the thieves.

Led by group leader Rick Leroy, the group examined several choices. "We decided the best option is for the girl to report the theft to the principal. There's the opportunity to tell the police and to post announcements for the items through the school," a student reported for the group.

Options for the victim of theft were simple, clear-cut and offered the chance of recovery.

The witness had the option of telling the victim or the principal, and the latter was chosen as the best course to avoid confrontation between the victim and the thieves.

The thieves were in the worst situation, and their options were limited to damage control. If discovered, they could face school suspension or young offenders court, because theft is a crime, and small thefts can lead to larger thefts.

Even if not discovered, they would always still have a witness to worry about.

The reporter for this group said a positive solution for the thieves would be to return the possessions to the victim. They would thus face less consequences, and in the future be on the track to a more honest life.

CLARA'S
Your Flag Distributor
Promotional Flags and Accessories
(to your specifications)
Clara B. Edwardson
493 Main Street East
WINCHESTER, Ontario K0C 2K0
Bus.: (613) 774-3252
Res.: (613) 774-2407

MADMACS
Furniture & Appliances
FREE DELIVERY - TRADE-INS ACCEPTED
WIDE SELECTION OF GIFT WARE FREE WRAPPING
ALL IN-STOCK
SOFA SETS 15% OFF
ALL IN-STOCK
CHAIRS 10% OFF
Sale Valid On Regular Priced Items Only
DUNDAS ST. CARDINAL 657-3037
OPEN 9-5 MON., TUES., WED., SAT. • THURS. & FRI. 9-8

AUTHORIZED DEALER FOR LAURYSEN KITCHENS LTD.
CUSTOM KITCHENS
Exclusive & Unique • European & Traditional
Functionally Designed for Your Work Area
UPPER CANADA CUSTOM HOMES INC.
MORRISBURG 543-3491

ANTIQUE RESTORATIONS
CARMEN REFINISHERS
25 years experience
✓REFINISHING
✓UPHOLSTERING
✓STRIPPING
✓REMODELING
✓MIRROR and GLASS
✓FREE PICKUP & DELIVERY
✓FREE ESTIMATES
FURNITURE SHOWROOMS
652-2011 / 652-4282
M. MILLER
IROQUOIS, ONT.

"CHRISTMAS GIFT SUGGESTIONS!"
Miss Saigon
THEATRE TRIP
JUNE 5th TO 6th 1993
Price Includes:–
Motor Coach to Toronto
Hotel Accommodation (Holiday Inn)
Ticket for evening performance
Dinner
BOOK BY DEC. 24 & SAVE $20 PER PERSON
$195 PER PERSON DBL. OCC.
GIFT CERTIFICATES OF ALL DENOMINATIONS
Thom Travel
CHESTERVILLE 448-3714
REGISTRATION # 2430849 & 1258982
MORRISBURG 543-2133

Right Now At Your Local
Chevrolet • Geo • Oldsmobile Dealers.
The storm is clearing.

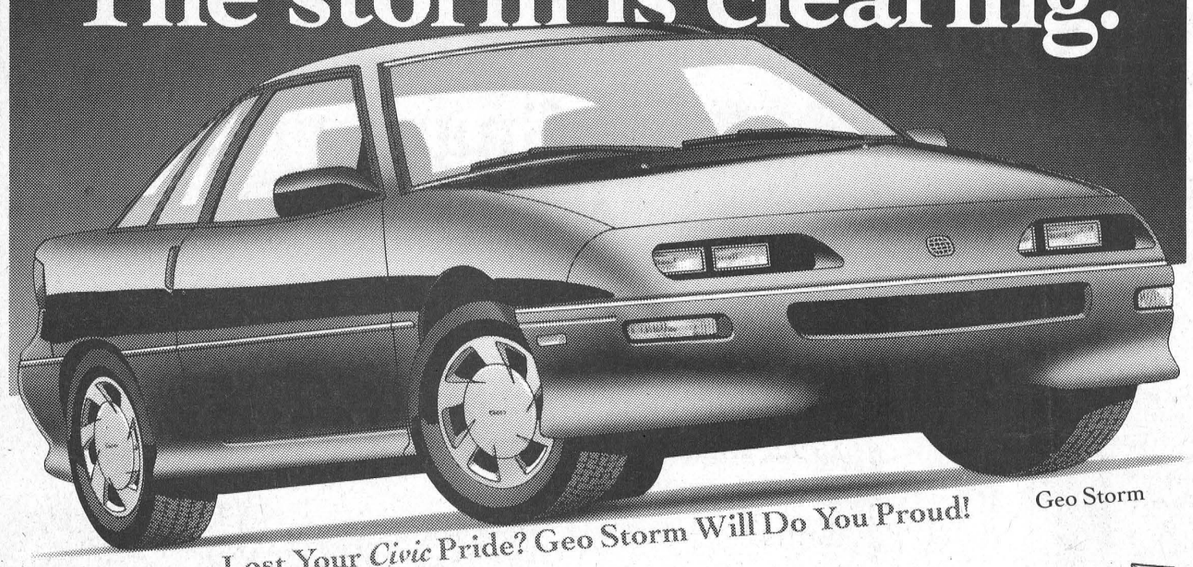

Lost Your *Civic* Pride? Geo Storm Will Do You Proud!
Geo Storm
City: 8.0 L/100 km (35 mpg)*
Hwy: 6.2 L/100 km (46 mpg)
• 1.6 litre, 4 cylinder engine • 5-speed manual transmission • AM/FM stereo • Driver's side airbag • Floor mats • Cargo security cover.
Ask your dealer about $750 cash back available for eligible college graduates.
Now drive away on cloud nine.
Geo Storm lease for only $199† per month for 48 months. Includes low, low 1.9% financing**
Hurry! Limited Offer. These Great Deals Make Now A Great Time To Get Out In A Storm At Your Local Chevrolet Geo Oldsmobile Dealer.
Chevrolet • Geo • Oldsmobile The Road To Value
CHEVROLET OLDSMOBILE GM

*Based on Transport Canada approved test methods. Rating based on 1.6 litre engine with 5 speed manual transmission. Your actual fuel consumption may vary. **These offers may not be combined or used in combination with any other offer except the College Graduate Program. Offer applies to 1992 and 1993 new and unused, or demonstrator models purchased from dealer inventory. Offer valid for a limited time starting October 22, 1992 while quantities last and applies to retail deliveries only. Cash back offer includes GST. Financing offer available with no limit on the amount financed, to qualified retail buyers financing their purchases through GMAC on a maximum 48 month contract. Example: For $13,610 financed over 48 months at 1.9% APR, the monthly payment is $294.16, the cost of borrowing is $534.16 and the total amount to be repaid is $14,144.16. Assuming a rebate of $2000 as the alternative, should you choose the reduced financing rate, legislation requires that the amount of the rebate must be included in the cost of borrowing in order to arrive at an effective interest rate. In the example given, the effective interest rate would be 6.64% APR, and the total cost of borrowing, including the rebate not taken, would be $253.16. Some conditions apply. See your participating dealer for complete details. †Based on a 48 month GMAC lease as indicated. Lease rate of 1.9% in effect for a limited time only on approved credit. Offer applies to qualified retail buyers only. A down payment of $1250 is required. Some mileage conditions apply. 24 and 36 month plan also available. Freight, licence, insurance and applicable taxes not included. See individual dealer for full details. This offer may not be combined or used in combination with any other offer. Factory order or dealer trade may be necessary. See participating Dealer for details. Limited time offer.

WE'RE GETTING CLOSER!
13 EAST END PROMENADE MALL

FRED'S FARM SUPPLIES
Fred's Farm Supplies
Division of Fred Zandbergen Farms Inc.
welcomes you to our
Grand Opening
One Day Only
Sat., Nov. 14, 8am-4pm
CASH AND CARRY SPECIALS
10% off Purina Calf Starter
15% off Purina Pet Food
10% off horse feed
DOOR PRIZES
Lunch 11am-2pm
Hamburgs, hotdogs, soft drinks, coffee & donuts
Come in and see us at
RR2, BRINSTON, ONT.
(Just 2 km west of Dixons Corners)
or call 652-2069, or 1-800-361-3305
FUNK'S G HYBRID
Ralston Country Roads

Students honored

Achievers Awards presented

IAN McMILLAN
Leader Staff

OSNABRUCK — For many students getting on the honor role during any given year is a challenge.

But to achieve that level of academic excellence four years consecutively takes special abilities, determination, and concentration.

Nevertheless, at Rothwell-Osnabruck High School five students reached that level of success. They were honored at the Achievers Awards Commencement at the Lancer Community Center, Oct. 27.

Gail Garlough, Brent Starzacher, Julie Pollock, Shawn Peever, and Christina Rombough were the five students who took home the four year honor awards.

Unlike the graduation commencement ceremonies, which took place Oct. 9th, this assembly was to honor students still enrolled at Rothwell-Osnabruck.

Students were let out of class for the annual event. They all wanted to see who would receive the awards, even though they already had a good idea.

In each grade proficiency awards were given to the first and second place students. One improvement award was also given out for each grade.

For students achieving honors in any grade, plaques were also given out. After achieving a plaque a student gets a tab to put on it every following year he or she attains honors level again.

Honors level is a total average of not less than 75 per cent.

Prior to two years ago both graduation commencement and achiever awards commencement were held at the same time. Now they have been split up so students at each level can enjoy the event.

In addition, an annual sports banquet is held in June to honor the outstanding athletes in the school.



Achievers Honored

Rothwell-Osnabruck High School recently held its annual Achievers Awards Commencement, October 27. Unlike graduation commencement the purpose of this event was to honor students still attending the school. Pictured from left to right are Gail Garlough, Brent Starzacher, Julie Pollock, Shawn Peever, and Christina Rombough. These five students were given the four year honors awards for maintaining an average above 75 per cent each year.

Tr Leger Graduation

Leader Staff

MORRISBURG — The T.R. Leger School of Alternative Studies will honor 150 of its students at upcoming graduation exercises on Friday Nov. 20th

The ceremony will be held at 8 p.m. in the CCVS cafetorium. The guest speaker will be Flip Flockton, Executive Director, SD&G Industry-Education Council.

This year nine students from the Morrisburg and Iroquois area will be among the graduates.

Since 1978 alternative education has grown tremendously throughout the three united counties. A satellite campus was established in Morrisburg in 1985.

Eighty-five students are currently enrolled in a variety of academic and business courses. Forty people have taken advantage of evening computer classes.

Over the years, students have benefitted from an expanding curriculum in alternative education. Adult Basic Education, English as a Second Language, Academic Studies, Co-operative Education, Business\Office Technology, and computer courses are offered during the day or evening.

The graduates of '92 are employed full or part-time, or are looking forward to furthering their education. Congratulations to all of them!

WAREHOUSE CLEARANCE SALE

Final Week! Save up to 60%

Bedrooms, Dining Rooms, Wall Units, La-Z-Boys,
Occasional Tables, Mattresses, etc., etc.!
Quality names such as Sklar, Roxton, Simmons,
Braemore, Citation House, El Ran, etc.



THE LATEST IN COMFORTABLE LIVING...MOTION FURNITURE
For the utmost in relaxing comfort, enjoy this reclining sofa with recliners at both ends. Available in 3 decorator colors to add beauty and comfort to any decor. Don't wait...shop today!
Reclining Sofa $739.00
Matching Recliner $449.00
Loveseat $389.00



COLONIAL Beautifully accented with tufted button back and featuring a tight seat design to eliminate cushion roll. Solid hardwood frame and soft edge give trouble-free enjoyment for years. Available in 3 decorator colors...Wine, blue or green.
Sofa $399.00
Chair $239.00
Loveseat $329.00

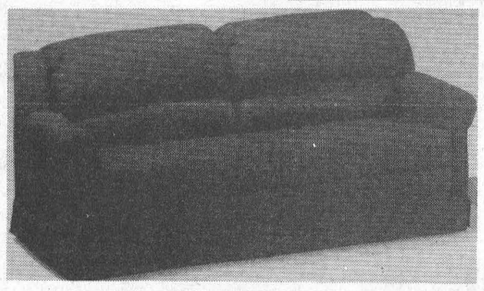

SOFA BED SALE
Featuring spring filled mattress and TV headrest. Available in blues and browns. Limited supply so don't delay!
$489.00

VISA VIP MasterCard

The Furniture Loft
HOME • OF • FINE • FURNISHINGS

Largest selection of home furnishings in SD&G
Regular Store Hours:
Tuesday to Thursday, 9:30am-5:30pm
Friday, 9:30am-9pm; Saturday, 9:30am-5:30pm
(Closed Mondays)
FINANCING AVAILABLE

506 Main Street
Winchester 774-2636

Highway 43
Finch 984-2051

DREWERY PONTIAC BUICK LTD.

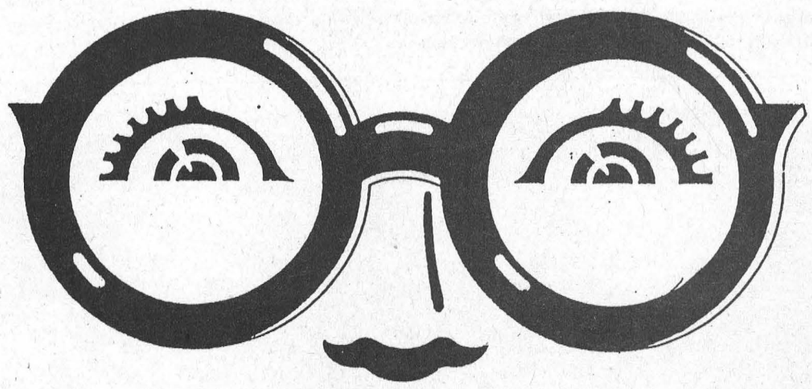

HERE WE GO.

1% SALE

All remaining new 1992 cars and trucks in stock must be sold by Nov. 18, 1992

We will sell remaining 1992 stock at 1% over GM invoice. Only 22 1992 vehicles left in stock. They must go.

LeSabre, Roadmaster, Skylark, Grand Prix, Bonneville, Suburban, 1/2 Tons (2 and 4 wheel drive), Safari Van, Tracker

Low rate financing or cashbacks available on specified models

6.9% finance rates
or $1,500 cashback*
on specified models

Also pre-owned vehicles from 1989 to and including 1992, financed at 9% interest over specified terms.
Late models, low mileage.



SAVE $ SAVE $ SAVE $

* GMAC financing on approved credit

Give our sales staff a call, or better yet, come on in for a test drive.

PONTIAC BUICK GMC GM

Drewery
PONTIAC BUICK LTD.

ST. LAWRENCE STREET
WINCHESTER 774-2360
DREWERY PONTIAC BUICK:
The dealer you come to for price, and stay with for service.

PONTIAC • BUICK • GMC • ASÜNA

WINTER HOURS: MON.-THURS., 8:45AM-7PM; FRI., 8:45AM-6PM; SAT., 9AM-3PM

Excellent selection of 1993s: Two 4x4 1/2 Tons with snowplow packages, Yukon, Extended Cabs, S15 Jimmys.

Iroquois Craft Sale packs in customers, raises over $1,000

C. THOMPSON
Leader Staff

IROQUOIS—For several hours on Saturday, Seaway High School was a busy nucleus for area craftspeople.

About 30 exhibitors from as near as Iroquois and as far as Maitland, Ottawa and Brockville displayed their wares, while shoppers socialized and took advantage of the November sale to find Christmas bargains.

Some artisans were trying their luck at the sale here for the first time, like Christine Weller, of Maitland who decided to give her Christmas decorations and centerpieces more exposure.

The sale was also a novel experience for decoration maker Yvette Sabourin, and candy and chocolate-maker Gaye Tams, both of Ottawa.

But for some other crafters, like Bea Smith of Glen Stewart, the sale was an annual event. Smith's "quillows" (quilt stuffed in a pillow), stuffed pig cookie jars, and quilted handbags literally sold like hot cakes. "The trick is keeping the prices reasonable," she said.

Some displays were a co-operative family effort, like the Holmes family table, where hand-made Christmas ornaments by sisters Amanda and Amy Holmes drew a steady crowd.

Some were volunteer groups raising funds for activities, while others were hobbyists or professional crafters.

The Iroquois Beavers and Cubs were raising money for summer and winter camps, while the Girl Guides were selling baked goods in order to buy an "eating" tent.

Seaway Enterprises featured decorative woodenware, and the Seaway Play Group sold baked goods for their respective organizations.

The entire effort was a fund-raiser for Upper Canada Playhouse, and raised $900 from the rent of tables and admissions for the Playhouse proper, and $360 for the Winter Series committee.

Chaired by Dr. Norene Hyatt-Gervais and Seaway teacher Shelley Bentley, the committee is in charge of winter programming, and provided refreshments for the sale.



Center of attention
Crafts by sisters Amanda and Amy Holmes, pictured near and far right drew a lot of admiring customers. The Holmes table was just one of over 30 displays by area crafts people.at the Iroquois Craft Sale on Saturday

Christmas Exchange for needy

—continued from page 1

Exchange Hot Line at 652-1558, from Monday to Friday 1-4 p.m., November 4 to 25.

November 25 is the deadline for submission of names to receive Christmas food baskets, and the drive will be from December 1 to 21.

This year, hampers will be set up again at grocery stores in Morrisburg and Iroquois as of December 1, and an account has been established at the Bank of Montreal. Cheques may be given to Janice Buter at Seaway Valley Pharmacy.

The committee expects 200 Christmas food baskets are needed for families in South Dundas this year. This is the same number as last year, but the committee hopes the total will actually be less.

Monday December 21 has been set as the date for assembling the baskets, and Tuesday is the date for pick-up. But this year, the Morrisburg Legion has been chosen as the location for the Christmas Exchange.

Diane Wilson of Brinston is co-chair of the committee, and Suzanne Strader of Morrisburg is secretary, and Janice Buter of Williamsburg is treasurer. Other committee members are Rev. Harry Brown, Mark Hart, and Stephen Barkley.

BE A POWER SAVER™

$10 CASH BACK

WHEN YOU BUY A QUALIFYING OUTDOOR TIMER*

An outdoor timer – set to turn on 2 to 4 hours before you start your car – can save up to 70% of the energy used by your block heater.

Ontario Hydro
Let's give tomorrow a hand.™

™Trade mark of Ontario Hydro

*Qualifying CSA-approved models only.

YES! I BOUGHT A QUALIFYING OUTDOOR TIMER. SEND ME MY $10 CASH BACK CHEQUE.

☐ MR. ☐ MRS ☐ MS
NAME (FIRST) (LAST)
ADDRESS APT. #
CITY PROVINCE POSTAL CODE
TELEPHONE ( ) AREA CODE
Rebate request for ____ (limit of 5) timer(s) @ $10.00 = $_____

For complete details, see ad pads available at participating retailers or call 1-800-263-9000.
Rebate applies to purchases made from September 28, 1992 to February 28, 1993.

Include a UPC Code from a CSA-approved outdoor timer package for each rebate applied for. Limit: five per household. Also include the cash register receipt from the retailer.
Mail to: Outdoor Timer Rebate Offer, P.O. Box 2314, Square One Post Office, Mississauga, Ontario, L5B 3C8.
Allow 4 to 6 weeks for your rebate. Requests must be post-marked before midnight March 31, 1993.

This information is collected under the authority of the Power Corporation Act and will be used for rebate redemption and may be used for follow-up research on product use. Questions may be directed to Program Supervisor, Ontario Hydro, Outdoor Timer Program, 700 University Ave. (C27D2), Toronto, Ontario M5G 1X6, 1-800-263-9000.

Offer limited to residents of Ontario.

VALLEY blues
29 Main St., Chesterville 448-3678

Our Outerwear is Special and this Sale is Especially for You.

MEN'S SKI JACKETS
ALSO LEATHERS & SUEDES
15%-20%-25%-30% OFF



INSULATED SKI JACKET

- SKI WEAR
- SILK JACKETS
- LEATHER & SUEDE
- INSULATED SKI JACKETS
- FUN FURS
- FASHIONABLE CASUAL JACKETS



MELTON COAT BY PASHU

SILK BOMBER

All Outerwear On Sale!
15% off REGULAR PRICE
20% off REGULAR PRICE
25% off REGULAR PRICE
30% off REGULAR PRICE

1/2 reg. price on selected JEANS
1/2 reg. price on selected AEROBIC WEAR

SALE ENDS SATURDAY, NOV. 21ST. SHOP EARLY FOR BEST SELECTION.

CANADA'S FIREARMS AMNESTY
November 1 to 30, 1992



Think gun safety. Make it count.

The new firearms control law gives everyone the chance to turn in unwanted or illegal guns and register restricted weapons without fear of prosecution for possession offences during the amnesty. The amnesty means you can also dispose of any prohibited weapons, explosives or ammunition.

Too often, forgotten or neglected guns can lead to a tragedy.

The amnesty is an ideal opportunity to get rid of weapons you no longer want.

Taking advantage of the amnesty is easy. Simply unload the gun and turn it over to your local police. If there is the slightest risk or if you have any questions, call your local police.

Make it happen for the safety of you and your family.

AIMING FOR SAFETY

Find out more about the Firearms Acquisition Certificate, safe storage, restricted and prohibited weapons or other parts of the firearms law that concern you. Ask your local police for brochures.

Department of Justice Canada
Ministère de la Justice Canada

Canada

Coach all smiles thanks to weekend series

MORRISBURG—Coming off a two-game weekend win, coach Doug Casselman was a happy skipper Monday.

"With two more wins, I'm all smiles," he said.

The Morrisburg Jr. B Lions picked up an 8-3 win over Alexandria Friday night here, and skated to a 12-6 win over Athens Sunday in Eastern Ontario Jr. B Hockey League action.

"It's starting to come together," Casselman said. "The boys are playing from the heart, and that's all I can ask of them."

The Lions got a little more of that heart from their mentor Sunday when they fell behind to Athens in the second period.

"After a few fiery words from myself in the dressing room, they came out and scored eight goals," he conceded.

The Lions posted a 12-6 win over the Aeros thanks to the little pep talk from the coach.

"Every once in a while, I have to do that," he said.

The Lions and the Aeros were tied at one apiece after the first period, and at four apiece after the second.

Jeff Hare, who's helped to bring a lot of dimension to the lineup, according to Casselman, had an impressive game in Athens as he collected five goals and added three assists to his scoring total.

He scored the team's first four goals of the game.

Josh Gowsell had a pair of tallies as did Rob Casselman.

Mike McAllister, Yvon Besner, and Steven Serviss added singles.

Casselman said the best part of the game at this point is his offence. "And the best defence is a good offence," he said. "We're scoring the goals, and outshooting the opposition."

In the last four games, the Lions have scored 41 goals.

"The boys are passing the puck more, and they are getting good quality shots," he added.

Pete Cunningham scored twice for the Aeros, and singles went to Chris Herbison, Paul Owsanick, Scott Pollock and Jeff Snow.

Dennis Villeneuve was the winning net minder.

Back home on Friday night, the Lions did well to stay out of the box in their meeting with the Alexandria Glens, who have been having a few disciplinary problems this year.

"We got sucked into a few penalties," said Casselman, (57 minutes worth).

It was an intense game, and the 250 paid spectators watched with great anticipation.

"The high school kids have been really supportive," said executive member, Mike Waddell. "To them, it was like playoff hockey."

Waddell said the home games were averaging between 200 and 250 spectators, which he is quite happy with.

Alexandria was first on the board as Michel Marleau scored at 18:38 of the first period.

Morrisburg's captain, Yvon Besner flipped in a low shot from the front of the crease to tie the game at 2:45 of the period.

With just 40 seconds left in the period, Rob Casselman was out in front to take the pass from Derreck Holmes and put the Lions up 2-1 before the horn sounded.

The Lions took a 5-1 lead after the second period with goals from Rob Casselman, McAllister and Pancirov.

In the final frame, Alexandria's Marleau scored at 12:53, but Martin Pancirov came back for the Lions at 7:35 to give the team a 6-2 lead.

Both Craig Villeneuve and Rob Domanko scored with a minute and 32 seconds of each other to widen the gap, but Alexandria scored a final tally at 4:35 of the final period.

McAllister claimed the Lions final tally with 3:29 remaining for the 8-3 final.

Jeff Hopkins was in the net for the win this time.

"If we can keep the discipline, and the motivation, we'll be at the top of the standings for the Boxing Day tournament," said Casselman, which is his present goal.

Only two more games will decide the Lions' fate and who goes to Renfrew on December 26.

Morrisburg has a make-up game against CharLan yet to play for the number one position, as well as this Sunday afternoon's 2:30 p.m. contest against Alexandria.

Friday, the Lions will be in Alexandria for an 8:30 p.m. start.

Their next home game will be this Sunday against Brockville at 2:30 p.m.

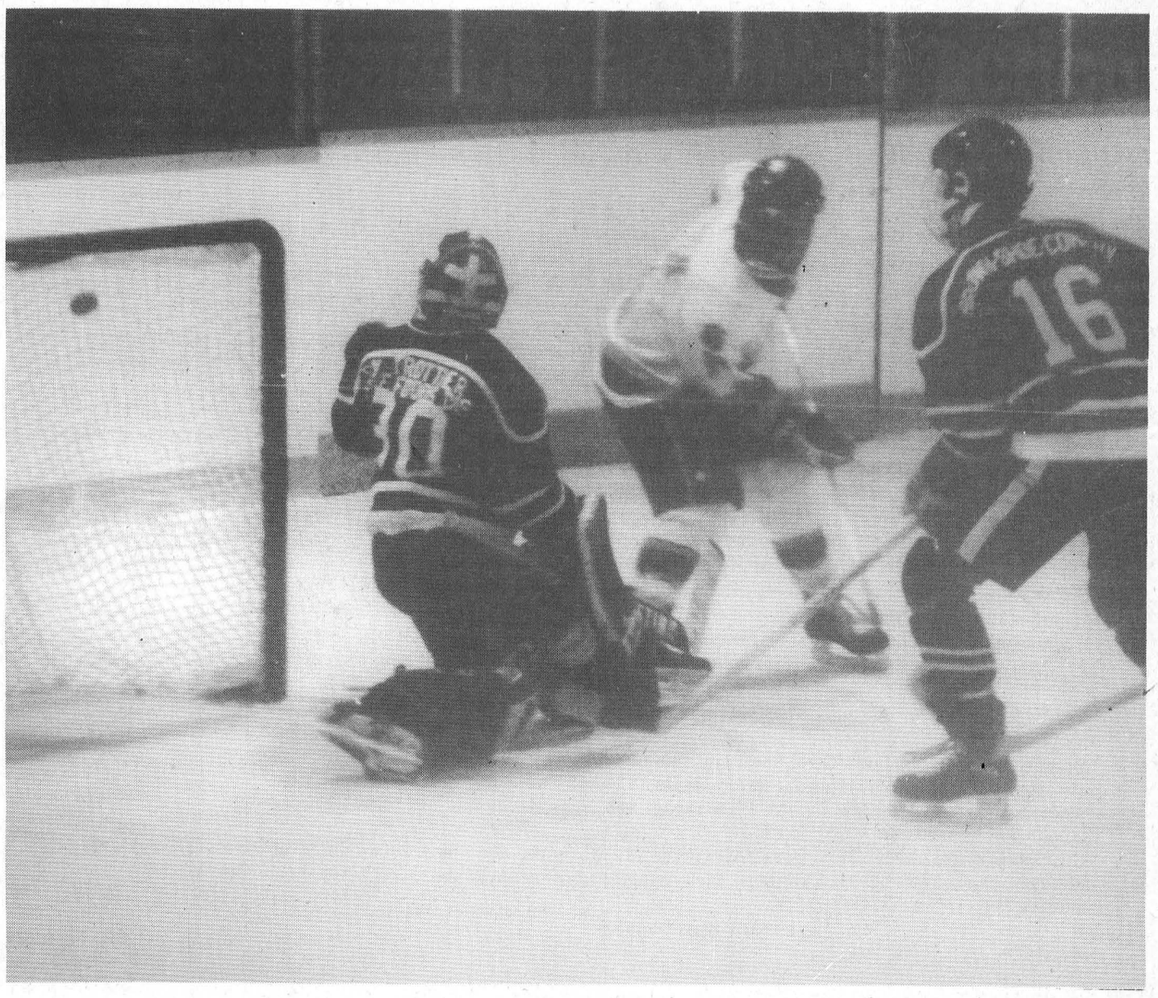

There goes another one

Mike McAllister (white) goes for goal number four in the EOJBHL game here Friday against the Alexandria Glens. Also pictured are Glens' goalie Paul Sequin and Ricky Latreille (16). The Lions went on to win this won scoring nine to Alexandria's three. Skipper Doug Casselman was impressed with the boys following their two-game win. In the past four games, the Lions have outscored their opponents 41-19. They are now starting to look like the team that went to the Citizen Sheild finals last year. The Lions play here Sunday at 2:30 p.m. Don't miss the action. *Day photo*

Minor Hockey Digest

Bantam IIs take decisive win

MORRISURG—The Bantam boys of North Leeds got a sad awakening here last Tuesday when the met the Morrisurg Bantam II Lions in Upper Canada Minor Hockey League action.

Morrisburg used three goals in the first, six in the second and five more in the third, along with the net-minding prowess of Mike Adlington to skate to a 14-2 upset.

Centre, Jon Saunders fired five shots past Westport's, Jeff Hamilton and collected a pair of assists. Chris VanBeilen notched a hat trick and added two assists, and single goals came from Damian Whitteker, Rick Hess, Rob Darling, Brandon Boivin, Jason Bailey and Darryl Kirkwood.

Westport scored a short-handed goal in the second period by Corey Taylor, and Mark Hartley scored on a powerplay in the third period.

Official stats keeper with the Lions stated that Morrisburg outshot their opponents, 44-4.

Lions post late-game win

MORRISBURG—The PeeWee C Lions needed to work in the third period to post a 4-3 win over Prescott in the Upper Canada Minor Hockey league Sunday.

Morrisburg fell behind in the second period 2-1, but got the tying goal from D. Trude at 6:46 in the third period. The winner came from Rob Murphy just three seconds later.

P.J. Oosterhof sank the final tally for the Lions at 2:36.

Lukas Chagnon scored all three Prescott goals.

Murphy had Morrisburg's first goal of the game, and he was assisted by Jason Hill.

Atoms IIIs blanked

MORRISBURG—The Atom III Lions were blanked by North Dundas last Tuesday in the Upper Canada Minor Hockey league, 3-0.

Trevor Morozuk, and Craig Panchok each scored for North Dundas in the first period, and Todd Levers added a single counter in the second period with just 10 second remaining.

Mike McGann took the loss for the Lions while Robbie Brannen was the winner.

Metcalfe sinks Morrisburg

MORRISBURG—The Bantam III LIons fell to Metcalfe here November 1st in the Upper Canada Minor Hockey league, 6-2.

Morrisburg held an early 2-1 lead after the first period, bust lost in in the second when Metcalfe tied the score.

The third period was the Lions' downfall as Metcalfe came back with four unanswered goals in the winning effort.

Morrisburg goals came from Matthew Jackson at 5:01 and Kristian Bygott with 1:07 remaining in the first period.

Assists went to Aaron Orlicky, Chris Markell and John Noon.

Metcalfe goals were scored by Rob Graham (2), Ryan Thompson, Brent Little, Riley Hatherall, and Shawn Baker.

Midgets shade Athens

MORRISBURG—The Midget II Lions claimed a 3-2 upset over Athens here last Monday in Upper Canada Minor Hockey league action.

The Lions led 1-0 and 3-1 at the breaks.

Athens gave them a scare with a third-period goal, but netman Brad Notman held them at bay for the Morrisburg win.

Steve Morrow scored twice for the Lions and Jay R. Elliott had a single.

Both Scott Weagant and Sheldon Tryon had a pair of helper credits and Eric Massie picked up a single.

David McIntosh scored twice for Athens.

Novice Is fall to Cornwall Twp.

MORRISBURG—Bruce Lewis scored the only Morrisburg goal here Monday to save a shutout by Cornwall Township in Upper Canada Minor Hockey League action.

Cornwall defeated the Lions 6-1 led by both Robert Boileau and Brennan Barker with two goals each.

Tyler Perkins and Jesse Winchester had singles in the wnning effort.

Mike Shaver was credited with the assist on the Morrisburg goal which came at 2:51 of the first period.

PeeWee Bs double Finch

FINCH—The Morrisburg Pee Wee B Lions were in Finch Saturday and brought home another win in the Upper Canada Minor Hockey League.

The Lions doubled Finch NGS, 4-2 on a pair of goals from John Derouchie and singles from Jeremy Adams and Brad Boivin.

Jason Leduc and David Lauctoire scored for NGS.

Chris Barkley notched a pair of assists for the Lions, and single helpers were credited to John Adlington, Nic Croteau and Adams.

This week's MDMH home games

Atom II vs Brockville, Sunday, Nov. 15 at 6 p.m.
Atom III vs North Dundas, Tuesday, Nov. 17 at 6 p.m.
Pee Wee II vs North Leeds, Sunday, Nov. 15 at 7 p.m.
Pee Wee III vs Athens, Sunday, Nov. 15, at 1 p.m.
Bantam III vs S. Grenville, Sunday, Nov. 15 at 8 p.m.
Midget vs S. Grenville, Monday, Nov. 16 at 8 p.m.

Minor Atom AA Kings edge Barons in ODMHA action

CUMBERLAND—The Minor Atom AA Rideau-St. Lawrence Kings got back on track after a slow start against the Cumberland Barons in ODMHA action last Tuesday.

The Barons led 2-1 after the first period, but the Kings came back to tie the score with two in the second.

Three goals in the third period gave the Kings the 5-4 edge.

Jaeme Gloyn scored at 9:45 of the game to open the scoring for the Barons. Then at 7:49 Michael Cunning got by Tyler Shortt for a 2-0 spread.

It wasn't until 1:12 of the second period that Rideau-St. Lawrence got on the board, and that was when Matt Collins scored unassisted.

With 35 seconds remaining in the period, the Kings tied the score with Ryan Carty's goal assisted by Brad Potter.

Cumberland took the lead once again at 11:03 of the final frame when Dominic Lamarche scored, but the Kings came back with a pair of goals to take the win.

Both Steve Brown and Collins scored with Carty taking the assist credits on both goals.

With just 17 seconds left to play, Cumberland scored its final tally, this time it was an unassisted shot by Matthew Armstrong.

The Kings took eight minutes in penalties to the Barons' 12 minutes.

On Thursday, the Kings were defeated 3-1 by the Gatineau Ambassadors.

Gatineau was the first to score as Francis Vallee got by Ben Knapp assisted by Lee Mazerolle.

Mazerollee then scored before the period ended for a 2-0 lead. He was helped out by Martin Beaulier.

The Kings ' Adam O'Meara scored to close the gap to 2-1 in the second period with assists going to Nick Hall and Jon Chambers.

In the final period, Joe Cesar took the wind out of the Kings' sails with his goal assisted by Mazerolle.

The Kings outshot Gatineau 32-15, but came up against a hot goaltender in Eric Lafranca.

The next home game for the Kings will be Sunday in Winchester at 6 p.m. when they tangle with the Ottawa Valley Titans.

Atom Lions dumped by Smiths Falls

SMITHS FALLS—The Morrisburg Atom II Lions were dumped 4-2 by the Smiths Falls Rideaus Saturday in the Upper Canada Minor Hockey League.

Smiths Falls tied the game at one apiece at 9:15 of the second period, and went on to win with another three goals in the same frame.

Morrisburg's Joey Dufresne scored a short-handed goal with help from Scott Barkley for an early lead in the first period. The team's second goal came at 1:09 of the second frame as Corey French scored assisted by Jason Denio.

Nicholas Hart claimed the win in the net for the Lions while Kirtus Evoy was the winning goalie.

Morrisburg took one two-minute minor while Smiths Falls was whistles for a pair of minors.

On a winning note, the Lions shaded North Dundas on November 1st here, this time, 2-1.

Morrisburg had a 2-0 lead until 2:56 of the final period when Chris Wyatt got by Hart to spoil the shutout. He was unassisted on the play.

Morrisburg goals came from Jason Denio at 8:50 of the first assisted by Brad Casselman, and Greg Millard was unassisted at 8:15 of the third period for the win.

Only one minor penalty was assessed, which was to Morrisburg.

And on Monday night, the team tied South Grenville, 2-2.

Jason Denio scored twice for the Lions to post a 2-0 lead after the second period, but visitors came back in the second with a pair of goals from Andrew Hare for the deadlock at two apiece.

Brad Casselman got the only Morrisburg assits.

Each team took four minutes in minor penalties.



Heading to the endzone

Corey French and a few of his buddies take time out for a little football action before classes at Morrisburg Public School Monday. Unfortunate for French, the opposition won this contest by scoring about eight more touchdowns. These guys were just a few on the Morrisburg Flag Football team this year. *Day photo*

Maple Ridge wins football title in OT

SOUTH MOUNTAIN—Six teams competed in this year's Dundas County public school's mixed flag football competition held at Nationview Thursday.

Two team from the host school as well as from Maple Ridge and Stampville took part despite the less than seasonal temperatures.

The final bout saw Nationview fall to Maple Ridge in an exciting overtime finish.

At the end of regulation play, the score was tied at six apiece. In the overtime period, Maple Ridge's Troy Elliott scored for a 12-7 final with less than a minute to go.

Riverside men's darts

RIVERSIDE HEIGHTS—The Hart Foundation pulled out all the stops and won all but two games in the men's dart league last Tuesday to tie the league leading Par Darts who sit at 55 points.

Guy Hart fired five outs, while Bobby Jack had four, Doug Thorpe three and Randy LeClair (spare) had a single win for a 13-point effort. Highs went to Thorpe, 140, 100; Bobby Jack, 134, 116, 100x4; LeClair, 125, 100x4 and Guy with a 100.

The Par Darts ended with 11 wins, led by Rick Barkley with five outs and highs of 140, 135, 125 and 100x4. Ken Holland, Bill Harper and Don McMillan had two outs apiece. Highs went to McMillan with 140x2, 120 and 100x8; Harper, 119, 100x2, and Holland with a 100.

And the Becksteads came up with 10 wins led by Ernie Jr. with five outs and four 100 highs. Trevor tossed three outs and 100x3. Both Ernie Sr. (140, and 100x3) and Lyle had one out apiece.

The Devauls claimed six wins with three outs from Fred Devaul and highs of 140, 120, 121, and 100x2. Tom Shearer, Mert Carbino and Adam Tyo had one each. Highs went to Shearer with a 121 and a 100, and Carbino with a 135, 121x2 and 100x2.

Two outs were taken by John Gummeson for the Shearers as well as highs of 120, 109 and 100. Ivan Shearer had one out and a 100 high as the team claimed three wins.

And for the Bradfords, both Frank Marriner (125 high) and Ron Bradford had one out each. Gary Bradford had a pair of 100 highs, and both Ron and Cecil Lewis had 100 high scores.

Standings

Hart Foundation	55	Bradfords	30
Par Darts	55	Devauls	24
Becksteads	37	Shearers	24

Cardinals zapped by Dozen, 3 teams in tie for top spot

MORRISBURG—Baker's Dozen zapped the Cardinals five games to two and moved into a three-way tie at the top of the Legion's mixed dart league standings with 50 points.

Fred Diegel (spare) tossed three outs in the winning effort, and fired a 105 high score. John Summers had the other two outs.

For the Cardinals, George Baker had a single out and tossed a 100 high, and Margaret Brown had the other out as well as a 111 high. High scores were also fired by Art Laurin with a 110 and Milly Allain with a 108.

Another 10-point night went to the Skin Heads as they defeated the Bull Dogs five games to two. Lyndon Casselman had three outs and a 100 high, while both Ann Robinson and Russell Cameron added single outs.

Kenny Baker and Alice McNairn (spare) tossed the outs for the Bull Dogs. Margaret Baker had a 105 high.

And Bill's Outlaws had a 10-point night as the team beat Show Time five to two. Vanessa Guindon tossed three outs and a 124 high, and both Bill Devaul (121 high) and Malcome Gore had single outs.

Charlie Moore had the outs for Show Time, while Lee Kelly (spare) tossed a 106 high.

Eight points were taken by Jean's Machines over the Night Owls. Dick Armstrong tossed three outs and Cam MacLennan (spare) had one. Highs went to Armstrong with a 100 and Rick Vaughan with a 100.

Carolyn Galy tossed two outs for the Night Owls and Mary Baker added one.

Sarah Merkley had three outs for the Classics `92 and Rosie Casselman (spare) tossed one and a 138 high as the team defeated the No Shows 8-4.

Dennis Baker had all three outs for the No Shows.

For the Wild Cats, Lloyd Smirle tossed two outs and a 121 high as the team took eight points from The Wadds.

Terry Laurin, Carol Donnelly and B.J. Jones had the outs for The Wadds. Highs of 120 and 116 were tossed by Carol.

Bonnie McNairn led Bob's Girls to an eight-point night over the Blue Devils with three outs. Bob Henophy had a single out and tossed a 117 high.

Judy Laurin had two outs for the Blue Devils and Elva Baker had one. Lee Beaupre tossed a 116 high score.

Bullseyes were thrown by: Doug Whitteker (3) Margaret Brown, Art Laurin, Ann Robinson, Doris Ward, Rick Vaughan, Dick Armstrong, Saralyn Mabo, Alec Whitteker, and Elva Baker.

Standings (week 6)

Baker's Dozen	50	Bob's Girls	42
Classic's `92	50	Jean's Machines	42
The Wadds	50	Bill's Outlaws	40
Skin Heads	48	Blue Devils	38
Show Time	47	Night Owls	38
Cardinals	46	Bull Dogs	40
Wild Cats	46	No Shows	26

Ingleside Lanes

Bowling Roundup

Sixteen teams participated in the Best Ball mixed tournament held here Saturday.

The high single winners were Rosan Brownlee and Ray Brownlee with a 344. Second place went to Janice Ostapchuck and Mike Lalonde with a 341, and third place winners with a 289 were Brenda Cotnman and Rick Lagois.

The high triple winners were Debbie Jones and Rob Temeer with a 966, while Elaine McCrimmon and Peter Marion were second with an 846. Third place went to Vera Burke and Alain Derochers with an 833.

The next mixed best ball tournament will be held December 5 at 9 p.m. Call the Lanes at 537-2911 to register.

Friday Fun

November 6: Bill Fisher 243 high single, Hal Flaro high triple 668, Jim Beckstead 201 average, Fisher, +60 pins over average; Kim Whaley high single 215, +45 pins over average, Evelyn Looyen 557 high triple, 197 high average; standings, Evelyn's Angels 42, Cow Paddy Pals 36, Totally Awesome 30, The Shap Ones 30, Grandma's Twinkies 30, Gutter Bowl Gremlins 28, Keep 'em Flying 14, The Up and Comings 14. Larry Hess was awarded his high single 300 pin. April Taylor and Natalie Kearns lead the Hi Low tournament after week one with +191.

Morrisburg Mixed

November 5: Floyd Elliott 245 single, 660 triple, Dennis Baker high average 207, Chris Barkley +62 pins over average; Linda Stata high single 274, high triple 765, high average 221; Jeanette Belanger +62 pins over average; Standings, Hell Fires 12, The Pretzels 12, The Flintstones 8, No Shows 8 The Deadwoods 4, The Classics 4; Ivan Wheeler and Alex Hart lead the Hi-Low tournament after week three of competition with 155 pins over average.

Sportsmanship

November 5: Garry Brownlee high single 273, high triple 768, high average 214, Bruce Cox +84 pins over average; Norma McLaughlin 227 high single, 592 high triple, high average 182, Barb Sabourin +54 pins over average; standings, Bedrock Bowlers 50, Gutter Balls 32, Grace's Aces 28, Bloopers 26, CB's 24, Caroline's Cruisers 22, Top Guns 20, Bloopers 20, Screw Ups 20; Garry Brownlee and Veronica Oelen lead the Hi-Low tournament with +296.

Beavers Dental

November 5: Ronnie Young high single 245, high average 204, Mark Harper high triple 658, and +60 pins over average; Karen Harper 233 single, 559 triple, +47 pins over average, Shelley Andrews 184 averagee; standings, Rita's Playmates 26, Kool Karen's Road Show 17, Knight Raiders 16, Hart Foundation 13, Wa Hoo's 12, Janet's Jigglers 12, Dan's Tequila Shooters 11, Joannie's After Midnight 5.

Wednesday Night

November 4: Stuart Moore high single 333, high triple 657, 149 pins over average, Jim McMillan 190 high average; Debbie Jones and Kenda Kingma 112 high single, 526 high triple Kingma, 166 high average Jones, 56 pins over average Kingma; standings: Mission Impossible 44, Striking Bullets 35, Pin Killers 26, Gravel Alley 24, Strike Force 19, Alley Rats 17; Hi-Low tournament leaders are Stewart Robertson and Debbie Jones with 186; pins awarded, Debbie Jones 250 single.

Wednesday Ladies

November 4: Cindy Roberts high single 295, Grace Crites high triple 628, Joyce Gove high average 199, Roberts 99 pins over average; standings, Pin Up Gals 44, Roses 34, Cool Cats 32, Alley Cats 28, B & B's 28, Gutter Gals 22, 4 Pin Heads 20, Bowling Stones 16; Claire Reynolds and Louise Hartwell lead the Hi-Low tournament with +209; Louise Hartwell was awarded her 600 triple pin.

Rockets

November 3: Malcom MacDonald high single 274, high triple 682, high average 226, Roy Dechamps 82 pins over average; Helen Noel high single 237, high triple Karen Ducolon 616, high average 190, Helen Noel 114 pins over average; standings, Space Cadets 46, Smokey's Bandits 44, Sleepwalkers 40, Piglets 29, Wally's Jollies 25, War Lords 8; Harold Fisher Jr. and Roy Deschamps lead the Hi-Low tournament with +317.

Men's Commercial

November 2: Reg Burelle 334 high single, Kevin Snetsinger high triple 781, Dake Casselman high average 231, Reg Burelle 124 pins over average; Causeway 50, Alberta Distillers 40, Craig's Electric 34, Gauthiers 32, Long Sault Legion 32, Ingleside Lanes 28, John Wayne's Aerial Service 22, Heagle Plumbing 18; Paul LaPlante and Garry Brownlee lead the Hi-Low tournament with +288.

Osnabruck Mixed

November 1: Bill Hart high single 273, Ron Robinson high triple 748, average 229, Bill Hart 104 pins over average; Michelle Julien high single 306, Shelley Meek 631 high single, and 182 high average, Michelle Julien 128 pins over average; Bass 32, Pickerel 26, Pike 24, Mud Pout 24, Kippers 22, Perch 22, Minnows 22, Trout 20. Ken Cameron and Ian McMillan lead the high low tournament with +309 after week two.

Hamilton high roller at YBC

INGLESIDE—Clinton Hamilton topped the Pee Wee bowlers during the youth bowling here Saturday.

He fired a 100 high single and a 185 high double to top the boys of his division.

Leighton Woods had the high average with a 95, and Ryan Kingma had +22 pins over average.

For the girls, Natalie Page took all four categories with a 110 single, a 213 double, a 95 average and +17 pins over average.

Farran Baker was the bowler of the months for October.

Lisa McAllister led the girls of the Bantam division (first shift) with a high single of 189, and a high triple of 458. McAllister also recorded a 125 average, and had +69 pins over average.

For the boys, it was Eric Wemerman with a 181 single, a 484 triple and a 158 average.

Jason Brownlee carded +26 pins over average.

The standings are as follows: Early Birds 94, Pin Busters 94, Strikers 92, Number 1s 91, Champions 85, Dinosaurs 81, Mini Strikers 56.

Megan McIntyre was October's bowler of the month for this division.

In the second shift of Bantam bowlers, Christopher Bjergso was the high roller with a 221 single and a 486 triple. He also had the most pins over average with +115, and tied Chad Markell with a high average of 113.

Melissa Johnston was the high roller for the girls with a 178 single, and a 478 triple as well as +49 pins over average. Ingrid Wemerman was the high average winner with a 148.

The standings are: Kings 120, Bowling Maniacs 109, Baby Tigers 80, 3 Kitty Cats 80, Charlie's Angels 73, Rolling Stones 68, King Pins 63.

Bradley McCarthy rolled a 192 high single for the boys of the Junior shift. He also had the high average with a 159.

Shane Peever took the high triple with a 547 and Eric VanHelden had +65 pins over average.

Crystal Johnston claimed the high single for the girls with a 174 as well as the high average with a 144.

Angela Aitken rolled a high triple of 462 and Sylvie Hamelin had +50 pins over average.

Team 4 is in the lead with 32 points followed by the Strikers and Mersiless Turkeys with 28 points each and the Super Strikers with 24 points.

Bradley McCarthy was the bowler of the month.

In the Senior division, Shelley Meek was the high roller for the girls with a 277 single, 715 triple, 194 average and +90 pins over average.

Ryan Vickers had the highs for the boys with a 248 single, a 658 triple, and a 190 average.

Doug Elliott had +63 pins over average.

The standings are: Nyma 30, Team 1 28, Seniors and Senioritas 28, Scott's Angels 26.

Shelley Meek was the bowler of the month.

FINAL CLEARANCE Sale

ON NEW '92 CARS & TRUCKS & DEMONSTRATORS

ALL REDUCED TO CLEAR!

2 GEO Storm
3 GEO Metro
4 Corsica (1 Demo)
1 Cavalier
4 Luminas (1 Demo)
1 Olds Achieva
1 Cutlass
2 Olds Delta
1 Olds "98" Touring (Demo)
2 GEO Tracker
3 S10 Pickups Ext. Cabs (1 Demo)
1 Astro Van
2 Full Size Pickups (Reg.)
1 Full Size Pickups Ext. Cab

EXAMPLE
STOCK # 9201
"92 GEO
Storm Red, 5 Speed, Ps, Pb, Cassette
RETAIL $14,895
DEALER DISCOUNT 2,195
TOTAL $12,700
LESS CASH REBATE (2,000.)*
SELLING PRICE $10,700
+ Taxes
Freight Included
or choose 1.9% Financing up to 48 Months (O.A.C.)

"92 CORSICA LT.
STOCK # 9353
4 Dr., Lt. Gold, ISC Package, 4 cyl, auto, air, cassette power door locks, air bag & ABS brakes
RETAIL $15,822
DEALER DISCOUNT 2,222
TOTAL $13,600
LESS CASH REBATE (750)*
SELLING PRICE $12,850
+ Taxes
Freight Included
May choose financing at 7.9% up to 48 months (O.A.C.) instead of Cash Rebate



LUMINA SEDAN

92 DELTA
'88' LS
UP TO
$4500.00
DISCOUNT

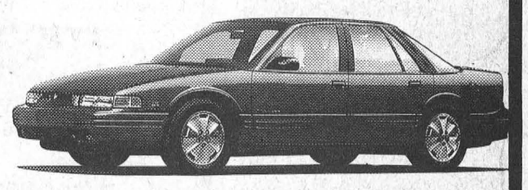

Cutlass Supreme SL Sedan
MID-SIZED FAMILY CAR
GOOD SELECTION & SPECIAL YEAR END PRICES ON THESE MODELS

AS LOW AS 1.9% FINANCING ON SELECTED MODELS

See Us For All The Details!
Darryl McDonnell Jim Notman
Barry McMillan Kirk McMillan
543-2925 543-3680 933-8892

UP TO $2000 CASH BACK ON SELECTED MODELS

UPPER CANADA MOTOR SALES LTD.
CHEVROLET Geo
CORNER OF HWY. 2 & 31
MORRISBURG 543-2925
Oldsmobile

Riverside Darts

RIVERSIDE HEIGHTS—Ernie Beckstead fired six outs last Wednesday during the mixed dart league action and led the Orioles to an 11-point night and the top of the standings.

He also tossed a 117 and a 100 high as well as a 72 finish. Other outs for the team were taken by George Baker with three, and Ann Lewis with two.

The All Stars fell to second place but picked up eight wins. Jean DeJong fired three outs as did Maureen Loynachan. Joe Brown had a pair of outs, and tossed a 100 high, but that was due to getting charged up over Madonna's new book which he hasn't figured out how to get the wrapper off of. Bobby Jack Hart (spare) picked up a 135 high score as well as a hat trick of 100s.

Semi-retired Randy LeClair (spare) led Loose Batteries to eight wins with half of the outs. He also threw highs of 140, 125, 121 and 100. Sherry Wereley tossed two outs and a 116 high, and Ken Baker added a pair of outs as well.

Another eight-point night went to the Little Diddlers as Lloyd Smirle (spare) tossed three outs. Both Lyle Beckstead and Carl Robinson had two. Denise Kay had a single out in the effort. Highs of 100 (x3) were fired by Beckstead.

The Red Dragons fired seven outs but are still fighting to get out of the basement. Gary Bradford tossed three outs and a pair of 100s, while Clem Kaddie had two outs and three 100 highs. Both Gayle Hart and Karen Beckstead had one out each.

Jim Scott fired three outs for his Lil' Softies en route to a seven-point night. He also threw a 140 and four 100s. Frank Marriner fired four outs and a 100 high.

Roy Gummeson won four wins and threw a 140 high for Hi & Dry in a seven-win battle. Ernie Duval had the other three outs. Karen Holmden had a 138 high and Sharon Lewis tossed a 128 high.

Bill Devaul had four outs for the Outlaws and three three 100s. Liz Gummeson tossed a pair of outs and Marnie Duval (101 high) had one out. Darwin Markell threw a high of 101 as well.

For the No Outs, Chris Casselman threw two outs, a 100 and a 101 high, while Cecil Lewis threw three outs. Verlin Gallnger had two wins in the effort.

Seven points went to I Don't Know with three outs coming from Tom Shearer, two from Eric Sypes and singles from Mert Carbino and Stephany Payment (spare). Shearer tossed highs of 128, and 100x3.

Dennis Keeler (spare) had four outs for the Wipe Outs in a seven-game win. Two outs were shot by Sharon Wereley as well as a 116 high, and Maurice Gagne had a single out and a 107 high.

The Hart Stoppers got three outs from Guy Hart (116 high), two from Laurie Day (100 high) and a single from Carl Schwerdtfeger as the team combined for six points.

Both the Red As and the Dead Heads settled for four wins apiece. The Red As' Edna Barkley had two outs (138 high), and singles from Ron Bradford and Todd Quinlan (spare). Ron Bradford had a 100 high. The Dead Heads had two outs each from Mike Lortie and Gail Robinson (108 high).

Aikman wins again

MORRISBURG—Todd Aikman collected another win for the White team as the boys defeated Charlie's Sport Shot 6-4 Thursday in town league action.

He got some offensive punch from David Cherry who counted a pair of tallies and notched an assist.

Whites opened up a 3-0 lead after the first period on goals from Ed Byvelds, Cherry and Robin Adair.

David Lapier collected three assists.

In the second period, Gary McInnis got by Jack Bjergso to make it 4-0 for the White team. He was assisted by Mike Steward.

Then at the 18:02 mark, Cherry claimed his second of the game on a pass from Adair for a 5-0 lead.

Finally at 13:05 of the period, Greg Stubbings got by Aikman to count Charlie's first goal of the game. Both Brad Sloan and Tom Hodgson were there for the assist.

It wasn't until the five-minute mark in the period that Charlie's scored again. Stubbings took his second goal of the game, this time assisted by Lindsay Weegar and Perry Brunt.

At 3:54 Sloan scored assisted by Hodgson and Brunt to close the gap to 5-3.

At 2:57 Hodgson counted his first of the contest to come within one, but with just 2:44 remaining, Steve Picotte scored for the White boys to end it 6-4.

Both teams were assessed with two minor penalties.

Game two saw Parkers narrowly escape a 1-1 tie over the Black team with a goal by Allen McNairn with just 17 seconds remaining in the game.

Black was assisted by Jeff VanMoorsel and Bobby Jack Hart on the game winning goal for a 2-1 upset.

Parkers got on the board first in the opening frame with a goal by Ernie Beckstead at 17:46. VanMoorsel took the credit for the assist as the pair out-maneuvered Jeff Whittaker.

The Black team countered with Jason Smith's goal at 13:45 of the first period with the assists going to John Morrow and Kevin Lowe.

The Black team took three three-minute penalties to Parker's single minor.

In the final game of the night, the Flyers got by the Hills 4-1.

Both Bill Dillabough and Frank Hummel scored twice for the Flyers, and Fred Osler picked up an assist on each of the counters.

Hummel collected a pair of assists for a four-point game and Greg Kelly claimed a helper as well.

Andy Lee scored for the Hills in the first period assisted by Peter White and Harvey MacDonald.

The Hills were whistled for a single two-minute offence and the Flyers took a three-minute minor.

Tindal team wins first mixed bonspiel

MORRISBURG—Tom Tindal's team won the curling season's first bonspiel held here Saturday with a total of 35 points.

His team was made up of Robin Dillabough, Ron Emberg and Martha Jeacle.

Second place went to the team of Dwaine Hess, skip, Susan Fetterly, Barbara Lewis and Anita Cooper with 32.5 points.

Earl Jeacle, Claire Dunbar, Nicole Keicks, and Bob Campbell took third place in the bonspiel with 31.5 points, and in fourth place were Don O'Brien, Helen Zeran, Debbie Strader and Dick Shannette.

One game high winners with 18 points were Jack Newsom, Marg Robertson, Joe Loose and Harry Wells.

Eighteen teams enjoyed the day Saturday and prizes of apple products were supplied by Robertson's Apple Orchard, Taylor Apple Orchard, John Wilson, Bob Bedingfield and Frances Bedingfield.

The next mixed bonspiel will be the Turkey Spiel to be held December 5th. A sign-up sheet will be posted at the curling club to register.



Sportfolio

Ault climbs high in coaching career

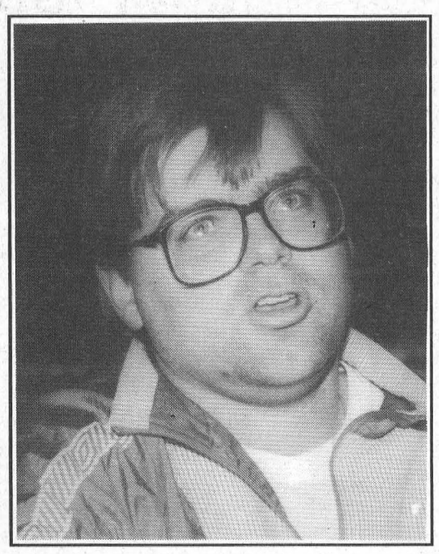

LAURIE DAY
Leader staff

BRINSTON—Ever since he first started coaching soccer 13 years ago with the Ladies team here in Morrisburg, his dream has been to coach the Canada Games soccer team in 1997.

Just recently, 29-year-old Bill Ault of Brinston was appointed by the Ontario Soccer Association to the assistant coaches position with the Ontario Provincial Girls U-17 team (under 17 year-olds) based in Toronto.

"I'm looking forward to this experience," he said. "It will be great coaching a group of girls who *all* have talent, not just one or two."

This was a "big one"on Ault's list of goals, but even now he's looking to the Canada Games for 1997.

His soccer career spans quite a few of his 29 years, as he played in public school, and all through high school.

As part of the Seaway Spartans Soccer Team, Ault has gained experience as a player as well as a coach.

For the past three years, he has been a coach with the Brockville Minor Soccer Association, and has been the head coach of the St. Lawrence College women's team for the past two seasons.

A few of the teams which he has coached have progressed to the finals, he said. The ladies team from Brockville won their division in the Ottawa-Carleton league this past summer.

Ault has also coached both boys and girls teams at Brockville Collegiate High School, where he is employed as the Library Technician since 1984.

He also has been involved with the Toronto Blizzard Soccer club where he said the experience has helped him learn a lot about the game.

This will be his first experience working with players at the provincial level but it's something he has been working towards since taking his first coaching course in 1985.

He has completed his NCCP Level Three Certification in September and hopes to complete his "C" coaching license early next year.

"I had to travel wherever the courses were taught," he said. Some of those tests have taken him to Manotic, Orleans and Hull. "I just have to go where the courses are offered."

"This is something I've always wanted to do for a long time," he said of his opportunity to coach the Provincial girls soccer team. "I'm really glad I'm getting a chance to do it."

Soon, Ault will be travelling to Toronto for training sessions with the team every other weekend, and by the spring, he will be going every weekend.

Bill says his wife Gayle is very supportive of his coaching career. The couple has two daughters, Chelsea, 8, and Nikki, 3.

ERIC CURRIER ELECTRICAL
COMMERCIAL & RESIDENTIAL
ELECTRIC HEATING
Phone 652-4868
Saver Road
IROQUOIS, ONTARIO

Stamps: 543-2987

STUMP REMOVAL
COMPLETE TREE SERVICES
VICTOR BROOKS & SON INC.
WILLIAMSBURG, ONT.
535-2322

STYLES T.V. & APPLIANCE SERVICES
IROQUOIS
"MAYTAG" Company Approved Service
Washers. Dryers. Dishwashers
Service Depot For G.E., MOFFAT, HOT POINT, BEAUMARK, McLAREY, ETC.
Refrigerators. Washers. Dryers. Microwaves. Etc.
"HITACHI" & ELECTROHOME T.V. SERVICE
652-4397
Edward (Ted) Styles

Morrisburg Chiropractic Office
STEVEN KING, D.C.
CHIROPRACTOR
EAST END PROMENADE
Tues. & Thurs. 2–6
Sat. 9–12
543-2995
On Monday, Wednesday and Friday
Please call our Prescott Office at 925-0653

MADMACS
Furniture & Appliances
657-3037
DUNDAS ST.
CARDINAL
OPEN
NOVEMBER STORE HOURS
MON.–WED. 9–5
THURS.-FRI. 9–8
SAT. 9–5

SEASON'S GREETINGS!
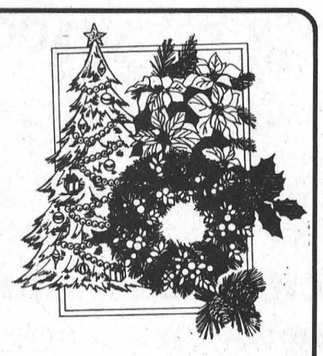
We've Got Everything For A Festive Holiday Season!
• FLORAL WREATHS • HOLLY
• POINSETTIAS • GARLAND
• TRIMMINGS & ORNAMENTS
• DRIED FLOWER ARRANGEMENTS
• TABLE CENTREPIECES
SEE OUR DISPLAY OF
LOCAL ARTISIAN CRAFTS
"Perfect For Christmas Gifts!"
THE VILLAGE GREEN
MORRISBURG VILLAGE PLAZA 543-2566

YOUR LOCAL CHEVROLET • GEO • OLDSMOBILE DEALERS BRING YOU
'93 CHEVY CAVALIER
CANADA'S BEST SELLING CAR
Is Really Doing A Number On The Competition.

THE NUMBER
1993 Cavalier VL Coupe $9,998* Plus $750 Cash Back or ask about the Air Conditioning Bonus**
And A Number Of Other Reasons Chevy Cavalier Is Number One
Canada's lowest priced car with standard anti-lock brakes • 2.2 litre fuel injected engine • Daytime running lights • Rack and Pinion steering • Power door locks • Reclining front bucket seats • Stainless steel exhaust • Front console with armrest • GM TOTAL™ Warranty – 3 yrs/60,000 km no deductible.
Roadside ASSISTANCE
INTRODUCING 24 HR ROADSIDE ASSISTANCE
Standard on every 1993 Chevrolet.
Professional help is only a phone call away.†
24 hours a day. 365 days a year.
It All Adds Up To A Number Of Reasons To Order One Today At Your Local Chevrolet • Geo • Oldsmobile Dealer.
CHEVROLET • GEO • OLDSMOBILE
*1993 Manufacturer's suggested retail price for Chevy Cavalier equipped as described. Feight, licence, insurance, GST and other applicable taxes not included. Dealer order may be necessary. Dealer may sell for less. See Dealer for details. **These offers may not be combined or used in combination with any other offer except the College Graduate Program. Offer applies to 1993 new, unused, or demonstrator models purchased from dealer inventory. Offer valid for a limited time starting October 15, 1992 while quantities last and applies to retail deliveries only. GST is included in the cash back offer. (Air Conditioning bonus offer applies only when tinted windows are ordered as an extra option at a cost of $125.00.) See Dealer for complete details. †Certain charges may apply. See your participating dealer for details.

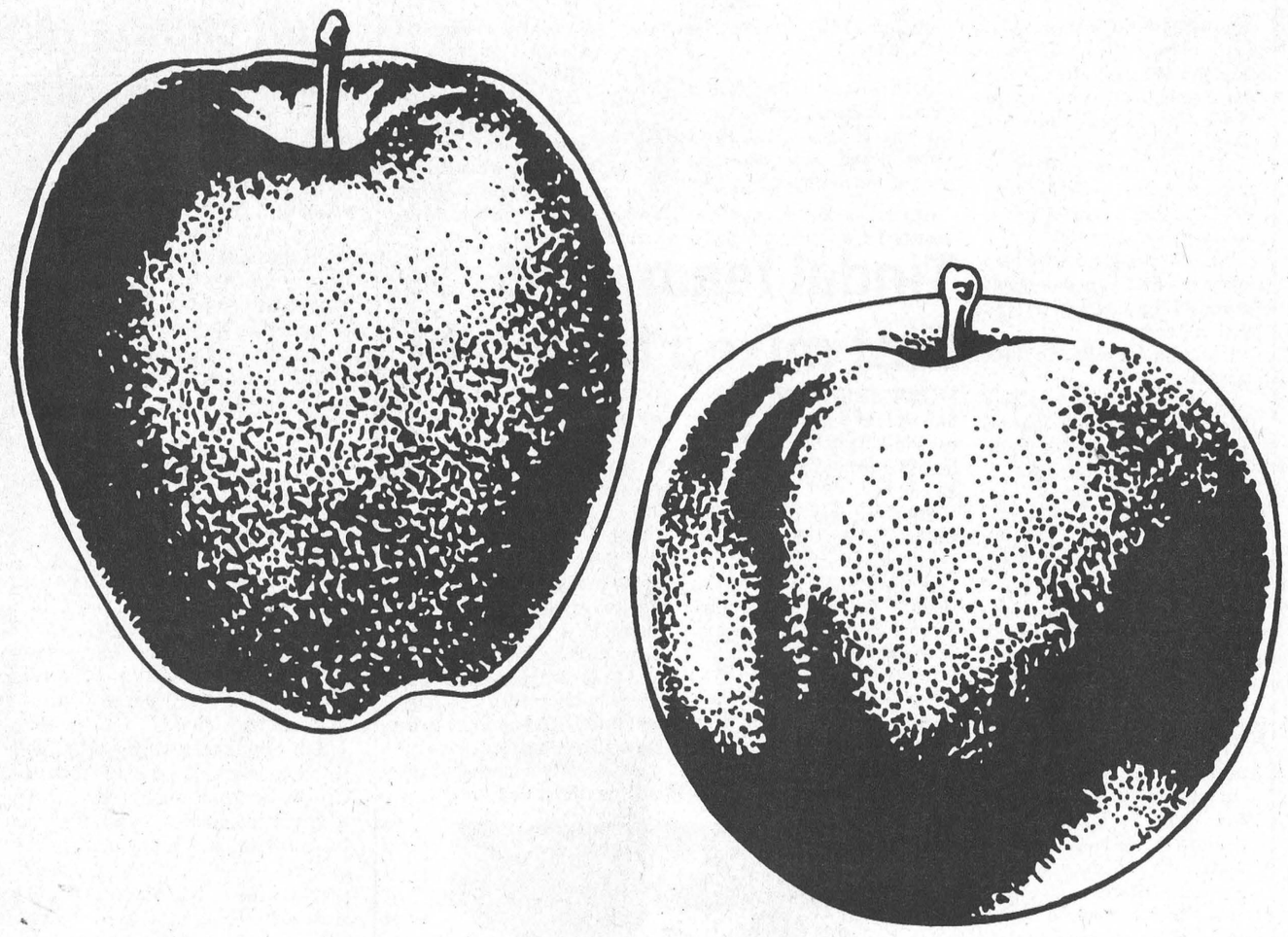

Apples = Apples?

When you shop for food in the States, are you really comparing apples to apples? Or are you comparing Ontario apples to New York State apples?

There's a difference, you know. A big difference.

First of all, there's the minimum size of apples that can be sold at the retail level in the two countries.

In Canada, the smallest apple you can buy at the retail level is 2.375 inches in diametre. In New York State the minimum size is 2.25 inches. Not much of a difference, you say?

Consider this: Canadian apples are 17.6 per cent LARGER by volume than their American counterparts (based on minimum sizes). In other words, it takes about five U.S. apples to match the volume of fruit in only four apples grown in Canada.

But you buy apples by the pound, you say, not individually. Then consider this: if it takes fewer Canadian apples to make a pound, then you are getting more apple flesh for your pound than if you purchased the same weight in an American store.

More fruit and less core, stems and seeds. This means it takes fewer Canadian apples to make pies and a Canadian apple provides a larger snack.

In fact, minimum-sized apples that can be sold at the retail level in the U.S. can only be sent to canneries for juice in this country.

So the next time you consider purchasing fresh fruit in the United States, think of it as a matter of standards.

And make sure that you are comparing apples to apples.

Shop Canada First

This message sponsored by
The Morrisburg Leader
The Cornwall/United Counties Border Zone
Advisory Committee and the
Ontario Ministry of Industry, Trade and Technology

CPR Blitz a hit

IAN McMILLAN
Leader Staff

MORRISBURG — Two links in the chain for survival were connected for 38 people in Morrisburg, Saturday, as the Heart Steps program came to the Civic Centre.

Heart Steps is a community-based public education program of the Heart and Stroke foundation of Ontario in conjunction with the Hotel Dieu Hospital in Cornwall. The goal of the program is to give people the knowledge and skills to help save a heart attack or choking victim.

"Heart attacks don't have to be fatal," said Barb Sheridan, a registered nurse who helped co-ordinate the program in Morrisburg. "Our objective here is to make people aware of the signs and symptoms of a heart attack and then how to respond immediately."

But in Canada alone, more than 45,000 people die each year from heart attacks. The main reason for this is the average person waits more than four hours to get help after the first signals of an attack.

In a video shown at the clinic it explained the signs of a heart attack. The most obvious is pain or discomfort in the chest, followed by numbness in the arms, heavy sweating and shortness of breath.

But if the victim doesn't acknowledge the problem, like so many do, it can lead to real difficulties. Getting help fast often means the difference between life and death.

"Our goal is to improve awareness," said Jo Ann Bellmore, organizer of the event.

Participants at the Morrisburg Heart Steps program were shown one man C.P.R, choking techniques, and C.P.R. with a child. For many this was the first time they had been given proper instruction on how to save a life.

"The idea of the course is to try and lower the death rate in Dundas County," said Sheridan. "It's not as if the incidence of heart attacks is any greater in this area but it helps if people know how to respond to such an emergency."

And improving our knowledge is one way to reduce the number of heart attack victims. It is estimated that 35,000 Canadian lives are saved each year due to advances made by heart and stroke research and education.

For those taking the course in Morrisburg they were given a heart saver certificate coupled with the knowledge of how to react in saving a life.

"People came to me afterwards to tell me how much they enjoyed the program and how informative it was," said Sheridan.

The Heart Steps program continues its Blitz through Eastern Ontario in Cornwall on Nov. 18.

In the meantime, another program is being arranged in Morrisburg for next year.

"We hope the word of mouth spreads around and we get a bigger response when we return," said Sheridan.



Heart savers

The Heart Steps Blitz arrived in Morrisburg last Saturday with 38 people taking part. Various life saving procedures were taught during the five hour seminar. Of those C.P.R., C.P.R. on a child, and choking procedures were high lighted. Pictured from the top are Leah Cormier from Berwick who is giving C.P.R. to Karla Krueger from Morrisburg. Making sure it's being done properly is instructor Barb Sheridan. Below them and to the left Adam Lewis from Williamsburg demonstrates how to save a choking child doing an abdominal thrust. next to them is a dummy who just couldn't take anymore pounding. In the bottom left Alberta Albers from Brinston practices C.P.R, and in the far right Barb Sheridan is teaching one of the many groups who took part in the event.

McMillan photos

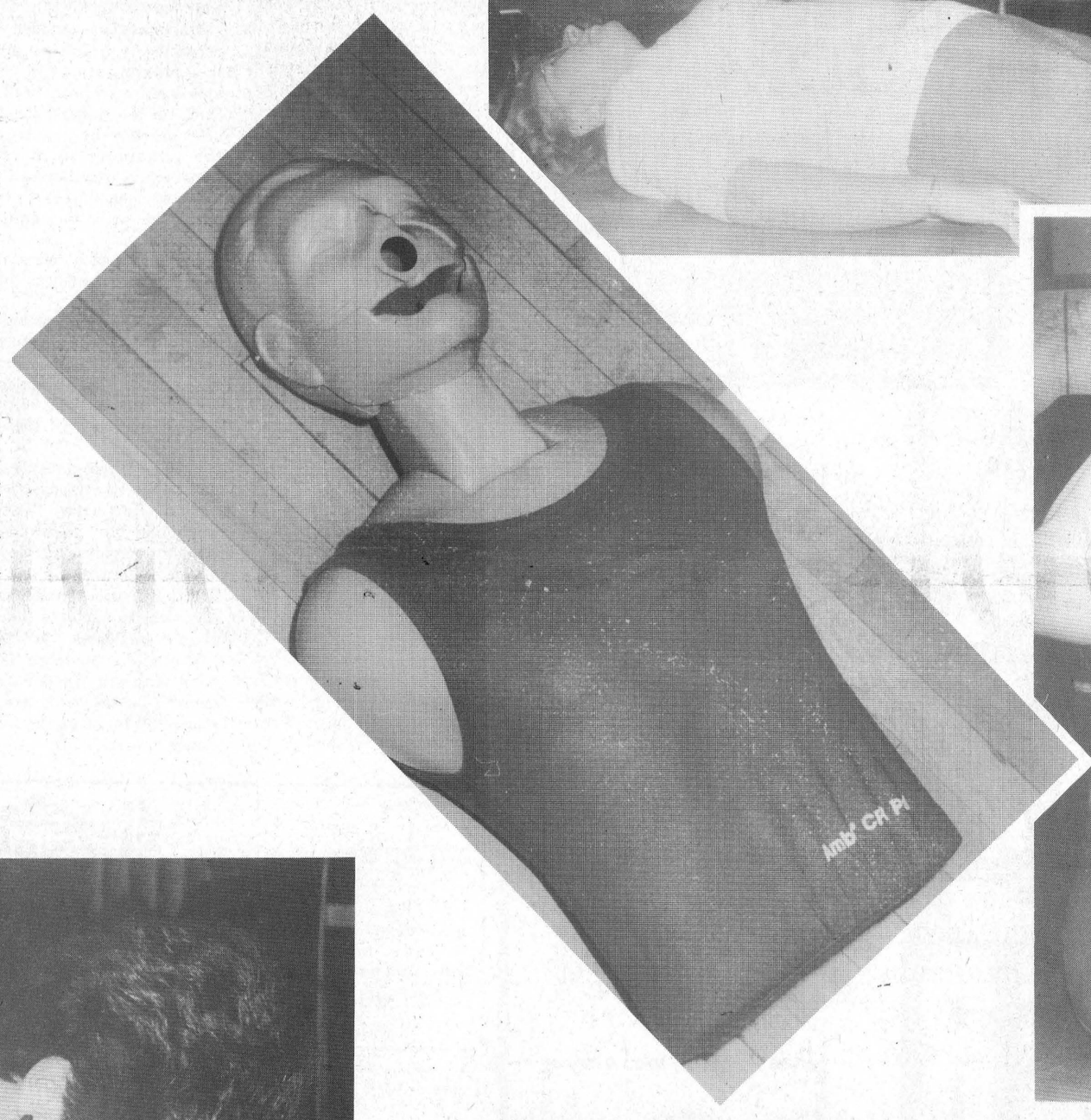



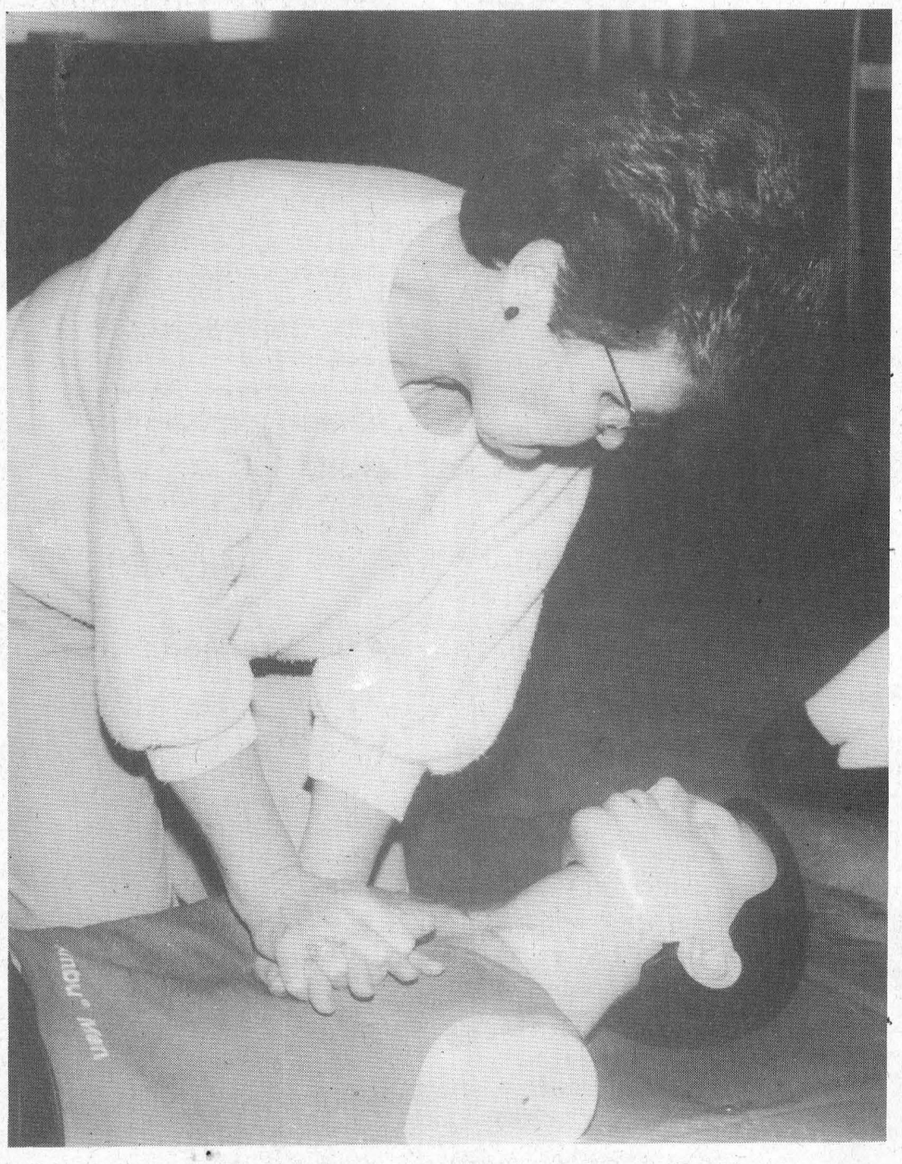



SNOW SHOW 92
SKI SALE
BOOT STRAPS 99¢

COLUMBIA SKIWEAR AND CASUALS
3 IN 1 JACKETS
UNBEATABLE VALUE AND
ON SALE!

Just Arrived!
DITRANI SKIWEAR
WINDPROOF • BREATHABLE
AMAZING COLOURS AND
ON SALE!

JUPA JUNIOR
NEW ARRIVALS
30-40% OFF

SKI WEAR
92-93 NEW ARRIVALS
20-40% OFF

ALL SKI GLOVES
UP TO 50% OFF

ALL GOGGLES
UP TO 50% OFF

JUNIOR
SKI HELMETS
SAFETY ON THE SLOPES
REGULAR $100.00
NOW ONLY $59.99

ALL VUARNET • NIKE
BROOKS • CHIP & PEPPER
SPORTSWEAR
BUY ONE AND
GET ANY OTHER AT 1/2 PRICE

GORTEX SKIWEAR
FROM BANFF
NOW ON SALE

ALL
BOOTS
ALL
BINDINGS
ON SALE!

TURN YOUR USED
SKIS INTO CASH
SEE US FOR DETAILS
(Winchester Store Only)

GET IN SHAPE FOR THE
SLOPES – IN STOCK
X-C MACHINES
STEP MACHINES
ELECTRIC TREADMILLS

GET A JUMP ON WINTER

DOWNHILL
SKI &
BINDING
PACKAGES
JUNIORS
FROM
$139.99
ADULTS
FROM
$179.99



2 For 1
Ski Tune ups
Redeem this cupon for one free tune up with the purchase of a tune up
Not valid with any other offers valid until Nov. 30/92

SPORTS UNLIMITED
WINCHESTER, PRESCOTT, KEMPTVILLE
SOURCE FOR SPORTS

Jobs Ontario Training

Hance is happy at Eckel

C. THOMPSON
Leader Staff

MORRISBURG—Cornwall resident Peter Hance recently landed the best job of his life.

Hance is employed for a year as a trainee welder fitter at Eckel Industries, under the Jobs Ontario Training Program.

In this area, the program is administered by the Cardinal District Resource Center.

Hance has worked at a number of jobs involving welding and maintenance and two and a half years ago was employed by BASF, a Cornwall chemical plant. However the plant closed and since then he has been collecting Unemployment Insurance benefits and attending classes at the T.R. Leger Alternative School in Cornwall.

Employed at Eckel for the past month, Hance is working with metal, learning to read blueprints, and improving his skills as a production worker. "Each job is different. In this place, I have to learn a lot to know it," he says.

Eckel general manager Blake Noon explains, "Basically he'll be trained in all the things we want him to do."

Noon states there is a good chance the opportunity will lead to a full-time job.

"On the other hand, if he decides to move on, he'll be trained in welding, blueprint reading and general production."

"It works out well for everybody," Noon says. "Not only does it help people who are on U.I.C., but it's certainly a two-way street. People are out in the work force and it gives them a chance to get back in if they've been out of it any length of time."

As for Hance, there's no doubt in his mind he has benefitted from the program.

"You wouldn't believe, but it's the best job I ever had. It's a good place to work and everyone seems to get along good," he says.

He says he had almost finished his U.I.C. benefits, and the government was urging him to look for work.

Although there was no work in Cornwall, opportunity came knocking through JOTF in the form of this position at Eckel. A former resident of Riverside Heights, Hance had previously worked at Brown's Foundry, and it was almost like coming home.

Under Jobs Ontario, the Cardinal Resource Center was awarded funding to counter growing unemployment by skills training, as part of a $1.1 billion province-wide initiative.

Funds were provided by the Ministry of Skills Development to assist the private sector in job creation and training.

Employers are provided 35 per cent of a trainee's wages to a maximum of $10,000 and given a training credit. One half the wages must be used to train the individual: the remainder is discretionary and may be used to train other employees, or the employer, or to buy equipment.

In Hance's case, necessary welding equipment was purchased.

"I hope a lot more older people get a chance to go back to work because I know how it feels. You get wondering. For anyone over 50, it's hard to get a job," Hance says.

And Noon recommends the program to other industries.

The Resource Center would like to make more satisfactory employer, employee matches. It currently has 60 U.I.C. exhaustees and Social Assistance recipients listed, and ten employers.

Three other matches have been made in Winchester, and the Center would like to place 200 more in the next couple of years.

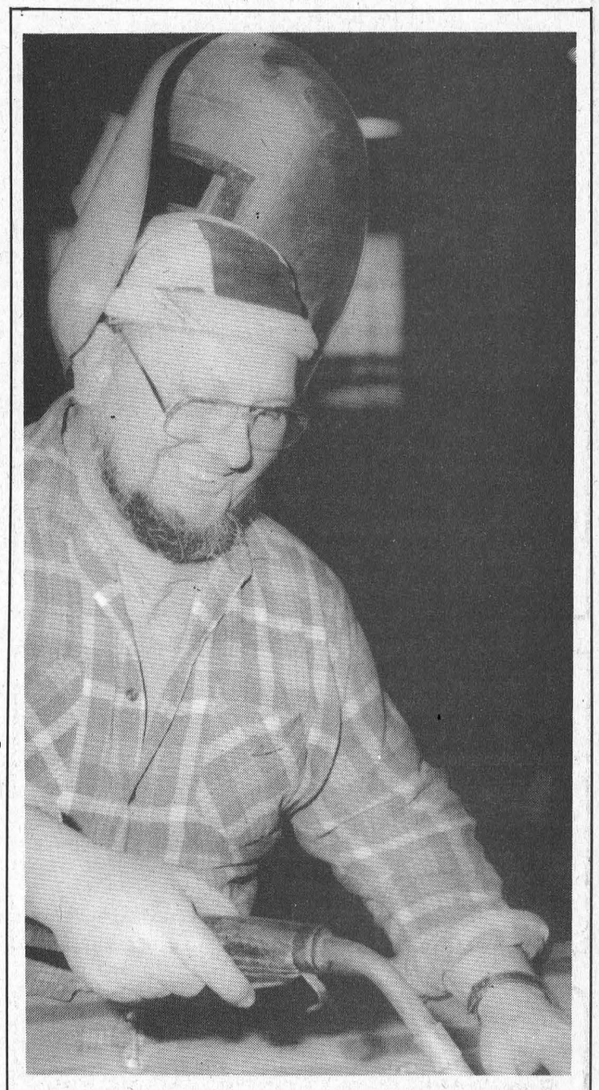

Learning new skills
Peter Hance shown using equipment at Eckel's Industry, where he has been hired under Jobs Ontario Training. Thompson

ROBERT JORDAN CONSTRUCTION
• Custom Homes
• Renovations & Home Improvements
• Ontario New Home Warranty Program
• Accepted by Ontario Hydro Enermark Program
MORRISBURG, ONT. Tel: 543-3563
"QUALITY HOME BUILDERS"



Lapierre—Jones

Ron and Fran Lapierre of Morrisburg are pleased to announce the forthcoming marriage of their daughter Kimberly to Bruce-John, son of Ron and Phyllis Jones of Morrisburg.

The wedding will take place at the United Church, Morrisburg, on Saturday, December 19, 1992.



THREE OF THE BEST SKI AREAS IN THE WORLD, ONE LOW PRICE!
7 NIGHTS / 5 DAY SKI
FROM ONLY $224
HELI-SKI PACKAGES
7 NIGHTS / 6 DAY SKI
FROM ONLY $789
INCLUDES:
1 DAY HELI-SKI / 5 DAY RESORT SKI
7 DAY RENTAL CAR, UNLTD MILEAGE
CANADA'S BEST SKI VALUE
BANFF PTARMIGAN INN
CANADIAN HERITAGE RESORT
1-800-661-8310
*GROUP LEADERS SKI AND STAY FREE
CALL YOUR TRAVEL AGENT
*RESTRICTIONS APPLY

Agricultural Employment Services
Stormont-Dundas

Do You Feel Like This?



Then You Need A Break
We have People available to do tractor driving, relief work, clipping or general agriculture labour.
Use Our Free Referal System
Call or Visit: Agricultural Employment Services
11 Industrial Drive, Chesterville, Ont.
448-2311 or 1-800-463-3106

HAPPY 35TH
SLEEZY WEEZY!
November 16, 1992

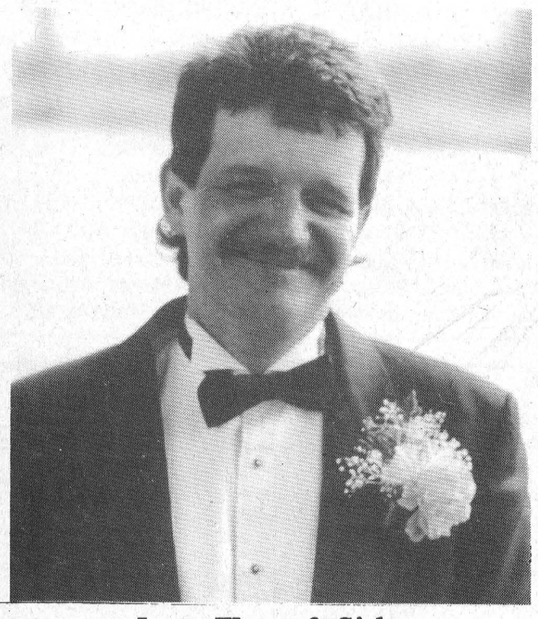

Love: Weezy & Girls
Rakies & Cakies

Snowmobilers get ready for the winter season

RIVERSIDE HTS.—A new season for snowmobiling will soon be here.

The Riverside Snowmobile Club (R.S.C.) members have been busy with the bulldozer, bush hog, chainsaws and pruners to upgrade trail quality.

To run the snowmobile trails, all machines must have the Ontario Federation Trail Permit on their machines.

The new trail permits this year are $65 up to December 15, 1992, and after that date, the price will be $80.

To obtain permits in this area, you may buy them from Watson's General Store, Jim's Moto Ski, Seaway Cycle, Iroquois ESSO, Charlie's Sport Shop, Lucille's Beauty Salon or Sanford G. Wells and Son Ltd. Ingleside.

As a bonus, anyone who purchases their permit from R.S.C. up to and including November 29th, will be eligible for a prize in support of snowmobiling promotion week, November 23-29.

Also R.S.C. is conducting a bake sale at the Morrisburg Golf Club, November 28th. Any interest in making donations to the bake sale is appreciated. Call Kathy Gurnhill at 543-3668.

Details to follow regarding Snowmobiling Promotion Week and Jim's Moto Ski open house November 29th.

The R.S.C. is conducting a *Clown on a Swing* raffle, which was donated by Anne Marie David, and will be drawn November 30th, at the Riverside Recreation Hall. The clown is on display at the Bank of Montreal in Morrisburg.

Support safe snowmobiling and support the club in your area. Social memberships are welcome.

UCP commits MURDER!

MORRISBURG — The Board, staff, and friends of Upper Canada Playhouse are embroiled in that blackest of deeds once again — MURDER!

You are invited to join in the excitement at the murder mystery dinner on Friday, November 27th at the Best Western Parkway Inn in Cornwall. The plot begins at 6:15p.m.

Everyone has an alibi and many have a clue to offer. But only one person can solve the mystery and that is you!

Enjoy a delicious meal prepared by the chefs of the Best Western Parkway Inn served with a side order of suspense.

Tickets are only $30 plus GST (a tax receipt will be issued for $15 per ticket)....or why not make a night of it. The Best Western is offering a special in which you get the mystery dinner, accommodation, and breakfast for tow for only $125 plus taxes. Book now!

Colts win

CORNWALL—The Colts dumped the Pembroke Lumber Kings 5-3 on Thursday and posted their third straight win in the Central Junior A Hockey League.

With the win, the Colts are now 6-3 at home and batting .500 on the road.

Pembroke led 2-1 at the first-period break on goals from Tyson Holly and Luke Murphy.

Cornwall's David Dupont sank his first of a pair with 4:14 gone in the period to open the scoring.

In the second period, Cornwall came back with three unanswered goals, two from Travis Mercer, and a single from Dupont.

In the final frame, pembroke came back with a single tally by Ryan Zohr but Cornwall sealed the win with Dru Burgess' shot at the 17:45 mark.

Death Notice

Towell, Spencer Wayne - In Kingston General Hospital on November 2, 1992.

Precious infant son of Dan and Brenda (Barkley) Towell of Brockville. Grandson of Wayne and Charlotte Barkley of Williamsburg and William and Lenora Towell of Brockville.

A family graveside service was held November 4, 1992, at Maple Ridge Cemetery, Chesterville, Ontario.

Happy Belated Birthday
CHRIS



From the Building Inspectors

CHARLES E. DROPPO
GENERAL CONTRACTOR
RESTORATIONS
RENOVATIONS
PLUMBING
CONCRETE WORK
"Over 30 Years Experience"
R.R. #1 MORRISBURG
ONTARIO K0C 1X0
543-3533

THE COOK'S CORNER
YOUR BULK FOOD STORE
Specials For November
- Regular Smooth Peanut Butter
- Brazilian Coffee Beans
- Quick Cooking Rolled Oats
- Pearl & Pot Barley
EVERY MONDAY SENIOR CITIZENS DAY 10% OFF
EAST END PROMENADE, MORRISBURG, ONT. 543-3867

Raymond's Enterprises
CHIMNEY SWEEP
Telephone 989-2484

BARRY H. BLAKELY
Chartered Accountant
MORRISBURG VILLAGE PLAZA
MORRISBURG, ONTARIO K0C 1X0
TEL: (613) 543-3715
FAX: (613) 543-4518
RES: (613) 933-2483

Notman MOTOR SALES LTD.
JOHN C. (JACK) NOTMAN
Highway #2 West
Morrisburg, Ont.
K0C 1X0
(613) 543-4416
"any make, any model, any year"

MARKELL'S RADIATOR SERVICE
Radiators
In Business Over 25 Years
Repaired & Replaced
Morrisburg Tel: 543-3307

CANADIAN TIRE
CORRECTION
Holiday Headstart Sale Flyer
We wish to draw your attention to the following errors in our current "Holiday Headstart" Sale Flyer.
On Page 9, #44-0200-0 – GE CD Player. Copy reads: With Headphone. This is incorrect. Should have read: With Headphone Jack.
We sincerely regret any inconvenience we may have caused you.

W.P. HENOPHY LTD.
CANADIAN TIRE ASSOCIATE STORE
WILLIAMSBURG 535-2845

"The Hair Studio"
Family Hair Care - Facials & Manicures
(Beside Beckers)
NO APPOINTMENT NECESSARY
543-4302
CAROLYN HUFFEY ANGIE WHITTEKER

AT YOUR SERVICE
for your secretarial & word processing needs
Lorraine Vaughan 613-543-2645
Jennifer Thompson 613-652-4077

Pat's Pot of Gold
"The Gold Mine Without The Shaft"
10 K GOLD
Chains • Charms
Bracelets • Rings
Diamond &
Gemstone Rings
10 k
PAT HALL-BECKSTEAD (613) 543-2513
R.R. 1 Morrisburg, Ont., K0C 1X0 (613) 543-3418

STRADER'S SALES & SERVICE
"THE RIGHT CARS AT THE RIGHT PRICE"
CONTACT DAVID CASSELL OR GARY STRADER
HWY. 2, MORRISBURG 543-3312

St. Joseph's Secondary School
ST. JOSEPH'S SECONDARY SCHOOL
PARENT/TEACHER INTERVIEWS
WILL BE HELD ON
WEDNESDAY, NOVEMBER 18TH, 1992
9:00 A.M. TO 11:45 A.M.
1:30 P.M. TO 4:30 P.M.
7:00 P.M. TO 9:00 P.M.
Report Cards will be given to the students on Monday, November 16th, 1992.
For further information, please contact Yvon Labossière at:
St. Joseph's Secondary School
1500 Cumberland Street
Cornwall, Ontario
932-0349
Ronald Eamer, Board Chairman
Charles Adams, ELS Chairman
Roger R. Davidson, Director of Education

CHRISTMAS EXCHANGE HOT LINE
652-1558
Phone – if resident of South Dundas if in need of Christmas basket
Line open Mon.-Fri., 1 p.m. - 4 p.m., Nov. 4-25

GUY FUELS LTD.
Distributors of Petroleum Products
Heating & Cooling • Sales & Installation
2% Cash Discounts • Budget Plans
Parts Plans • 24 Hr. Burner Service
Save $$$$ on your Hydro Bill!
Switch to SAFE, CLEAN, OIL HEAT
Call now for your new HIGH EFFICIENT
OIL FURNACE
Ask for Wayne or Chris
774-2655 WINCHESTER
543-4397 MORRISBURG

STRADER'S SALES & SERVICE
THE RIGHT CARS AT THE RIGHT PRICE!
We Do Repairs To GM, Chrysler & Ford Cars and Trucks
• BRAKES
• EXHAUST
• TUNE-UPS
Get Your Car Ready For Winter!
Call ROBBIE At 543-3312
For Guaranteed Service

MORRISBURG & DISTRICT ARTS & CRAFTS ASSOCIATION
has moved its annual
CHRISTMAS SHOW & SALE
to the
MORRISBURG LEGION HALL
FRIDAY NOV. 13 12 Noon – 9 p.m.
SATURDAY NOV. 14 10 a.m. – 5 p.m.
SUNDAY NOV. 15 10 a.m. – 4 p.m.
FREE ADMISSION – DOOR PRIZES
REFRESHMENTS AVAILABLE

Anyone Interested In
SHARING OFFICE SPACE
AVAILABLE IMMEDIATELY
Call 543-4397 between 8 a.m. & 5 p.m.
ASK FOR ELAINE

GUY FUELS LTD.
Distributors of Petroleum Products
Heating & Cooling • Sales & Installation
2% Cash Discounts • Budget Plans
Parts Plans • 24 Hr. Burner Service
MORRISBURG VILLAGE PLAZA

Tree Trimming & Removal
FREE ESTIMATES
Tel: 543-3427
AFTER 5 P.M.

Plan Ahead For SNOW REMOVAL
SNOWBLOWING & PLOWING
We'll Keep Your Driveway, Sidewalk or Parking Lot Clear of Snow
Book Early
Call
KEN MacPHERSON
CATHY DYKSTRA
543-3355

TURN YOUR DREAMS INTO REALITY
• DENTAL CHAIRSIDE ASSISTANT
• MEDICAL OFFICE LAB ASSISTANT
• HEALTH OFFICE ADMINISTRATION
• ELECTROCARDIOLOGY TECHNICIAN
• HEALTH CARE AID
• ORTHOPAEDIC TECHNOLOGIST
CHIROPRACTIC HEALTH ASSISTANT
DAY/NIGHT OR SATURDAY CLASSES
SPECIALISTS IN HEALTH RELATED DIPLOMA PROGRAMS
CAREER CANADA COLLEGE
523-8355
HAMILTON OTTAWA TORONTO

G & A AUTO
CHURCH ST., WILLIAMSBURG
YOUR NEW WESTERN SNOW PLOW OUTLET
SALES & INSTALLATION
AFFILIATED WITH CAA, CANADIAN TIRE AUTO CLUB, NAL, DAA
24-HR. TOWING • SNOW REMOVAL
GENERAL REPAIRS TO ALL MAKES & MODELS
2 USED 7.5 FT. SNOW PLOWS AVAILABLE
1 USED DIAMOND V PLOW
INDUSTRIAL EQUIPMENT SERVICE
I.E: FORK LIFTS & LOADERS
SPECIALIZING IN EUROPEAN IMPORTS
MIKE AUBE
535-2048
5 DOORS WEST OF CANADIAN TIRE

UNITED COUNTIES OF STORMONT, DUNDAS AND GLENGARRY

AUCTION SALE

The Counties' Roads Department will be holding an auction sale to dispose of surplus items – including a Tandem Axle Dump Truck; Two Pick-up Trucks; Pressure Washers; Plows; Wings; a Truck Box; Old Pipe and other miscellaneous items.

The Auction is to be held at the:

ST. ANDREWS WEST PATROL GARAGE

TUESDAY, NOVEMBER 17, 1992

COMMENCING AT 10:00 A.M.

AUCTIONEER: CARSON CHISHOLM

All items sold as is, where is, delivery not included. Purchased goods must be removed from the above site before 12:00 Noon on Wednesday, November 18, 1992. County manpower will be available until 3:00 p.m. on the day of sale and from 7:00 a.m. until 12 Noon on Wednesday to assist in the loading of purchased items.

Terms of Sale – Cash, Acceptable Cheque or Pre-established Credit.

NOTE: Items May Be Viewed At St. Andrews West Garage On Monday, November 16, 1992.

Upper Canada Playhouse Lottery Draw Winners

IAN McMILLAN
Leader Staff

MORRISBURG — The Upper Canada Playhouse Calendar Lottery Draw made four local residents very happy November 9th after their names were drawn for weekly cash prizes.

Ronald Young was the big winner taking home the weekly grand prize of $50. The three other $20 winners from Morrisburg were Sandra McIntosh, Rosalee Locke and Marita Morin.

Other daily winners of $20 from outside town were as follows: Sharron McDonell from Williamsburg, Susan Cleary, from Ingleside, and Kirk Shayler from Cornwall.

The early bird winner for November 1st was Barbara Steward from Prescott. She took home $100 for having the lucky calendar.

Congratulations to all those who won and watch next week for more winners in *The Leader*.

QUALITY PRINTING
PHOTO COPYING
RUBBER STAMPS
THE LEADER
543-2987

Public Information Meeting

WATER ISSUES IN DUNDAS COUNTY

1) The South Nation River – Swimming Hole or Sewer Site
2) Village Water – Conserve Now or Pay Later

Everyone Welcome

Wednesday, November 18, 7:30 p.m.
Nationview Public School

Panel experts from the Ministries of: The Environment, Agriculture and Food, Natural Resources, South Nation River Conservation Authority, Winchester Water Conservation Committee.
Sponsored by The Dundas Environmental Awareness Group.
For further information: 543-4505

SEAWAY D.H.S. – PARENTS WORKSHOP

"HEALTHY COMMUNICATION"

with the child who knows everything

A PRACTICAL WORKSHOP

to help parents improve their communication with their children . . . additional workshops may be offered based on parental response.

PRESENTERS: Geoff & Cheryl Langford
SD&G Public Board Psychology Dept.
and parents of two teenagers

MONDAY, NOV. 23RD – 7:30 - 9:00 P.M.
LIBRARY OF SEAWAY DISTRICT HIGH SCHOOL

Parents whose students attend Seaway D.H.S.; Morrisburg P.S.; Iroquois P.S. and Stampville are welcome to attend. Questions may be directed to **Brenda Waddell 652-4878.**

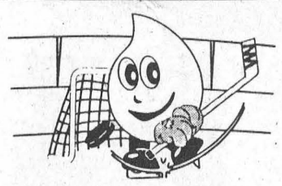

GIVE BLOOD HELP US MAKE OUR GOAL THIS WINTER!

300 DONORS NEEDED

Blood Donor Clinic

WINCHESTER PUBLIC SCHOOL

Tuesday, November 24th, 1992

2:00 – 4:30 & 6:00 – 8:00

(Note Change Of Hours And Day)

NEW DONORS MUST HAVE A PHOTO I.D.

The Canadian Red Cross Society

gloria FOOT REAL ESTATE BROKER

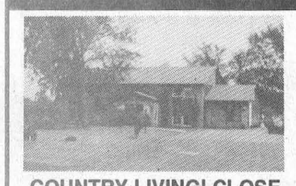

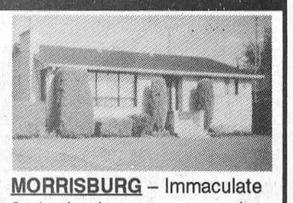

COUNTRY LIVING! CLOSE TO TOWN! Raised bungalow on 2 acres, backing on Flagg Bay. 3+1 bedrooms, 2 full baths plus sauna & shower. Over 2500 square feet of comfortable living space in a picturesque location. Boat dock and access to St. Lawrence. $159,900.

SIX ACRE PARCEL of vacant land on Number 2 Highway and Flagg Rd. Right-of-way to water and pleasure boat access to St. Lawrence. Possibility of severages. $89,900.

LAKESHORE DRIVE – 1.67 acres with good view of St. Lawrence River. Excellent building lot with room for privacy. $55,900.

MORRISBURG – Immaculate 3+1 bedroom on quiet crescent. Inground pool and manicured grounds. Many extras include satellite dish, some drapes. Spacious family room, laundry, storage area and office/4th bed-room on lower level. An ex-cellent buy for young family or retirees at $129,500.

2.112 ACRES with frontage on Flagg Bay. Pleasure boat access to the St. Lawrence. Pretty, private setting. Close to town. $59,900.

FLAGG INLET ESTATE LOTS – various sizes and prices from $19,500. to $59,000. Paved en-trance, underground hydro, gas and bell. Some are waterfront lots and all have access to Flagg Bay. Excellent buys!

EAST END PROMENADE, MORRISBURG, 543-3398
Sales Representatives
Gloria Foot 543-3364 Wray Foot 543-3364
Art Carkner 543-3300 Ken Kirkby 652-4687

THOM REALTY LIMITED REALTOR

Morrisburg Village Plaza 543-3598



WATERFRONT PROPERTY – Three bedroom bungalow, kitchen with dining area fronting on water and patio doors to large deck, main floor laundry room and nicely landscaped. Lease from Ontario Hydro. ASKING $209,900.00.



BEAUTIFUL VICTORIAL BRICK HOME – Three bedrooms, large eat-in kitchen, beautiful family room and main floor laundry room. Many recent renovations including plumbing and insulation, new wiring. Detached insulated garage. ASKING $109,900.00.

LOTS

Coyle Drive – Good location to build your new home, 100' x 268.57'. Asking $21,500.00.
Muttonville Road – Good location close to town, 150' x 220'. Asking $15,000.00.
Matilda Township – Three acre lot with mature trees, 150' x 880.29'. Asking $14,900.00.

Karen W. Gorrell – Broker/Owner – Res: 543-3195
Gordon W. Thom – Associate Broker – **Res: 543-2585**
John H. Miller – Sales Representative – **Res: 543-3195**
Charles (Chuck) Barkley – Sales Representative – **Res: 448-3660**
Jacques E. Asselin – Sales Representative – **Res: 652-2246**

OFFICE MANAGER

Required for Dental Office

Part time, to become full time position

Applicant to have good organizational skills, good work ethic, and enjoy working with public. For an appointment, please send resume to Box 637, Morrisburg, Ontario K0C 1X0

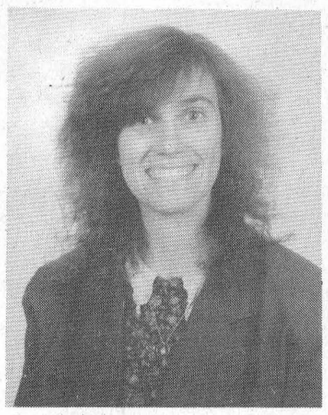

The Board of Directors of Developmental Services Centre is pleased to announce that Dr. Janine Scott, Ph.D. has joined the Centre as Director of English Clinical/Consulting Services.

Dr. Scott is a psychologist registered in the Province of Ontario. She comes to us from the Family Services Unit of the Lakehead Regional Family Centre in Thunder Bay, Ontario.

She has experience working with children and families through a multi-disciplinary team approach as well as experience in leading anger management groups.

The Board of Directors is confident that Dr. Scott will be an asset not only for the Centre's clients but to the community as a whole.

S. D. & G. Developmental Services Centre
1 McConnell Ave.
Cornwall, Ont.
K6H 4K8

Jean-Guy Charette, Chairperson
Jean-Marc Boisvenue, Executive Director

JOHN A. ALLISON REAL ESTATE BROKER

Morrisburg Village Plaza 543-3717

NEW CONSTRUCTION – Steward Drive, just west of Morrisburg. Attractively designed 3 bedroom sidesplit, with sunken living room, main floor laundry, large basement family room. Spacious home on large lot, in an area of excellent quality homes. Asking $159,500. (5476)

EXCELLENT TILE DRAINED CASH CROP FARM, conveniently located just north of Morrisburg. Modern four bedroom brick bungalow, with attached garage; large machine shed. Highway 31 frontage zoned Highway Commercial; county road frontage zoned Hamlet. 115 acres, with more land available if desired. Call for details.

HIGH ST., MORRISBURG – Older 4 bedroom two storey home, on nice corner, convenient to all Morrisburg amenities. Attached garage/workshop; large double living room. Asking $89,000. (5474)

OWNER IS ANXIOUS FOR OFFERS on this 3 bedroom Pyramid Mobile Home, on nice corner lot, in well maintained Mobile Home Park, close to Morrisburg Shopping Centre. Double wide unit, on rented lot. Owner relocation for health reasons. Asking $38,000. (5465)

GOOD OLDER HOME, in quiet area close to Morrisburg and Williamsburg – Spacious home, two storey, with attached utility/workshop, plus other outbuildings. Exceptional antique metal embossed ceilings. Asking $79,900. (5450)

BUILDING PLANS IN YOUR FUTURE? – We have a good selection of building lots, in a good range of prices. Let us know what you're looking for . . . we can help you find it!

RENTAL ACCOMMODATION – One, two and three bedroom units available. We also have a three bedroom single family dwelling, available now, to qualified tenants. Call for details.

Sales Representatives

John A. Allison .. 657-3285 Peter Van Veen 543-2097
Dale Beckstead 652-4396 Carol Richer 543-3556

The District Health Council of Eastern Ontario
Le Conseil régional de santé de l'est de l'Ontario

DISTRICT HEALTH COUNCIL OF EASTERN ONTARIO

CALL FOR MEMBERSHIP APPLICATIONS

The District Health Council of Eastern Ontario, a volunteer body, is seeking applications for membership in order to fill **a vacancy** for the **County of Stormont** (excluding the city of Cornwall). The Council acts in an advisory capacity to the Minister of Health for Ontario on the planning and co-ordination of health services in the Counties of Prescott, Russell, Stormont, Dundas, Glengarry and the City of Cornwall, and is composed of both health care providers and consumers from the area.

Applications should include pertinent personal information, such as address and occupational background, as well as a list of involvements in community affairs and any special interests in the health care field. Previous involvement in the health care system is not a prerequisite for membership.

All applications should be submitted by **November 30, 1992** to:

District Health Council of Eastern Ontario
340 Pitt Street, Suite 300
Cornwall, Ontario K6J 3P9
Telephone: (613) 933-9585
Fax: (613) 933-3977

CORPORATION OF THE TOWNSHIP OF MATILDA

PUBLIC MEETING

CONCERNING A DEVELOPMENT CHARGES BY-LAW

TAKE NOTICE that the Council of the Corporation of the Township of Matilda will hold a public meeting on December 8th, 1992 at 7:30 p.m. in the Council Chambers in the Township Municipal Office located in Brinston, to consider a proposed by-law under Section 4 of the Development Charges Act, R.S.O., 1990, Chapter D.9.

The Development Charges By-law establishes levies which are applicable to new residential, institutional, commercial and industrial development within the Township and to redevelopment where new residential dwelling units are created. Revenues which come from these levies will be used to fund the cost of capital expenditures for new services including such items as improvements to general government services, transportation services, protection to persons and property, recreational and cultural services, environmental services, and planning and development services. The development charge to be levied will vary depending on the use of land, building or structure. New development throughout the Township will be affected by these development charges.

ANY PERSON may attend the public meeting and/or make written or verbal representation either in support of or in opposition to the proposed Development Charges By-law.

ADDITIONAL INFORMATION relating to the proposed by-law is available at the municipal office in Brinston during regular business hours.

Dated at Brinston, Ontario, this 10th day of November, 1992.

W.E. HORNER
Clerk-Treasurer
Township of Matilda
P.O. Box 40
BRINSTON, Ontario
Tel: (613) 652-4403
Fax: (613) 652-2279

APPEL D'OFFRES DU GOUVERNEMENT DE L'ONTARIO

AVIS AUX PROPRIÉTAIRES DE MATÉRIEL

Appel d'offres 9-92-72

On invite les entrepreneurs à soumettre une offre globale pour les travaux d'entretien hivernal (soufflage et enlèvement de la neige, épandage de sel et de sable) dans le district d'Ottawa, comme suit:

Endroit: Stationnement agrandi pour camions au centre de services E-10, autoroute 401 est entre Morrisburg et Ingleside
Durée: du 1 décembre 1992 au 15 avril 1993

Une réunion sera organisée sur les lieux le 20 novembre 1992 à 10 h

L'ingénieur de district acceptera les soumissions cachetées, présentées sur les formules fournies par le ministère, jusqu'à **13 h 30 (heure locale) le mercredi 25 novembre 1992.**

Pour connaître les caractéristiques du projet, obtenir des renseignements, des formules et des enveloppes, présentez-vous au 530 chemin Tremblay , Ottawa, écrivez au ministère des Transports de l'Ontario, C.P. 9530, Terminus, Ottawa, (Ontario) K1G 0E4 ou composez le (613) 745-6841.

Le gouvernement de l'Ontario ne s'engage à accepter ni la plus basse ni aucune des soumissions.

Ministère des Transports
Ministry of Transportation
Ontario

THIS NOTICE IS ALSO AVAILABLE IN ENGLISH

ONTARIO GOVERNMENT TENDER

NOTICE TO EQUIPMENT OWNERS

Tender 9-92-72

Contractors are invited to submit a Lump Sum bid for Winter Maintenance Service (snowplowing/removal, salt/sanding operations) for Ottawa District as follows::

Location: Expanded truck parking facilities at E-10 Service Centre, Hwy. 401E between Morrisburg and Ingleside
Term: December 1, 1992 to April 15, 1993

A meeting will be held on-site November 20, 1992 at 10:00 a.m.

Sealed tenders on forms supplied by the Ministry will be received by the District Engineer until **1:30 p.m., Local Time, Wednesday, November 25, 1992.**

Specifications, information to bidders, tender forms and envelopes may be obtained in person at 530 Tremblay Road, Ottawa, by mail M.T.O. P.O. Box 9530, Terminal, Ottawa, Ontario, K1G 0E4 or by telephoning (613) 745-6841.

Lowest or any tender not necessarily accepted.

Ministry of Transportation
Ministère des Transports
Ontario

CLASSIFIED ADS

• FOR SALE • COMING EVENTS • FOR RENT • YARD SALES • WANTED TO BUY • IN MEMORIAM • NOTICE • CARD OF THANKS • WORK WANTED • HELP WANTED • FOR SALE • COMING EVENTS • FOR RENT • YARD SALES • WANTED TO BUY • IN MEMORIAM • NOTICE • CARD OF THANKS • WORK WANTED • HELP WANTED • FOR SALE • COMING EVENTS • FOR RENT • YARD SALES • WANTED TO BUY • IN MEMORIAM •

CHEV-OLDS
UPPER CANADA MOTOR SALES
MORRISBURG

92 Olds "98" Elite, firemist blue, loaded, leather seats, traction control, 9,000 kms
92 Delta Royale, 4 dr., lt. blue, V6, air, fully equipped, only 3,200 kms
92 Delta Royale LS, lt. green, V6, auto., fully equipped incl. power seat passenger side, 7,600 kms
92 Delta Royale LS, lt. blue, V6, auto., fully equipped, 9,000 kms
92 Delta Royale, 4 dr., lt. maroon, V6, auto., well equipped, 18,500 kms
92 Ciera 'S', 4 dr., (3 to choose) maroon, grey & silver, V6, auto., air, p.w., p.d.l., cruise & cassette, 14,000 to 17,000 kms
92 Grand Am SE, 4 dr., gray, quad four, auto., air, p.d.l., tilt, cruise, cassette, 13,800 kms
92 Lumina Euro, 4 dr, lt. maroon, V6, auto, air, fully equipped. 13,000 kms
92 Lumina, 4 dr, (4 to choose) silver, gray, white, maroon, V6, auto, air, pw, pdl, cassette., from 13,000 to 27,000 kms
92 Ciera SL, 4 dr, lt blue, V6, auto, air, fully equipped. 22,000 kms
92 Lumina Euro, 2 dr, blue, V6, auto, air, buckets, fully equipped. 13,500 kms
92 Cavalier wagon, gray, 4 cyl, auto, air, tilt, cassette. 13,500 kms
92 Corsica LT, 4 dr, blue, V6, auto, air, cassette. 15,500 kms
92 Caprice wagon, lt blue, 8 passenger, well equipped. 16,300 kms
92 Ciera SL 4 dr, maron, V6, auto, fully equipped, bucket seats, leather seats, only 25,300 kms
91 Cavalier, 2 dr., white, 5 speed std., p.s., p.b., cassette, 45,000 kms
90 Beretta GT, maroon, V6, auto., air cond., tilt, cruise & cassette, sunroof, only 34,000 kms
90 Beretta GT, red & gray, V6, auto., tilt & cruise, cassette, sunroof, 40,000 kms
90 Pontiac 6000 LE 4 dr, two-tone gray & silver, V6, auto, air, fully equipped, 55,500 kms
90 Ciera SL, 4 dr., lt. maroon, V6, auto., air, fully equipped, 59,700 kms
90 Delta 88 Brghm, 4 dr, gray, V6, auto, air, fully equipped, 67,000 kms
89 Century Limited 4 dr, white, V6, auto, air, fully equipped, 84,200 kms
89 Aries K, 4 dr., medium blue, 4 cyl., auto., air, 45,500 kms
88 Ciera Brougham, 4 dr., lt. blue, V6, auto., air, buckets, fully equipped, 48,000 kms
88 Corsica, 4 dr., 2-tone blue, V6, auto., air, cruise, cassette, 69,000 kms
88 Grand Am, 2 dr., white, 4 cyl., auto., p.w., p.d.l., air, cassette, 79,000 kms
88 Cavalier, 4 dr., blue, 4 cyl., auto., air, p.s., p.b., r., 98,000 kms
88 Ciera Brougham, 4 dr., white, V6, air, fully equipped, 83,500 kms
87 Ciera Brougham, 4 dr., white, V6, auto., fully equipped, power seat, sun roof, 93,000 kms
86 Crysler Fifth Ave., 4 dr., brown, V8, auto., air, fully equipped, 98,000 kms
85 Celebrity, 4 dr., lt. brown, V6, auto., bucket seats, p.s., p.b., r., 102,000 kms

– TRUCKS –

92 Chevrolet Beauville ¾ Ton 8 Passenger Van, 2-tone white & blue, V8, auto., air, fully equipped, rear travel bed, rear air conditioner, 17,000 kms
92 Lumina APV white, 3.8V6, 4 speed, auto, air, well equipped, 15,000 kms
92 Astro CL-EXT van white & blue, 7 passenger, four bucket seats, running boards, fully equipped 21,800 kms
92 Astro CL-EXT van maron & silver, 8 passenger, fully equipped, 29,500 kms
91 Chevrolet Pickup 1/2 ton, V8, auto, ps, pb, r. 23,000 kms
91 Tracker CL, yellow, convertible, 4 cyl, 5 speed, ps, pb, r. Only 500 kms
89 Full Size 4x4 SLE Jimmy, 2-tone gray & black, fully equipped, V8, 46,000 kms
89 Silverado Pick-up ½ Ton, 2-tone blue, 305 V8, auto., p.s., p.b., r., 79,500 kms
89 Chevy 1/2 ton cargo van, white, V8, auto, ps, pb, r. 58,000 kms
89 S10 pick-up gray, 4 cyl, 5 speed, 115,000 kms
88 S Blazer 2 wd, 2 door, gray, V6, 5 speed, ps, pb, r, 77,000 kms

CALL US TODAY
Barry McMillan Darryl McDonell
Jim Notman Kirk McMillan
543-2925 543-3680
OR 933-8892

SOLD SOLD SOLD SOLD

ROONEY FEEDS

SHORT LIST OF PRODUCTS SOLD

FLOUR
CAT FOOD
DOG FOOD
CAT LITTER
SUNFLOWER SEED
BIRD SEED
BIRD FEEDERS
RUBBER BOOTS
INSULATED BOOTS
GLOVES
SHOVELS
FORKS
BROOMS
HANDLES
EAR TAGS
ANIMAL HEALTH PRODUCTS
FLEA CARE PRODUCTS
HORSE FEED
CATTLE FEED
HOG FEED
POULTRY FEED
RABBIT FEED
MOUSE & RAT POISON
WATER BOWLS
TREE WRAP
HALTERS
FERTILIZER
+ MORE

652-4382
IROQUOIS

FOR SALE

SNOWBLOWERS
Noma-Canadiana 8 hp 25", only $999.95. Toro now $100 off and no interest, no payments until April 1993. Eastern Engines, Hwy. 31, Williamsburg, 535-2488. 46-47c

FIREPLACE ACCESSORIES FOR CHRISTMAS
New 5-piece antique brass fireplace tool set and antique brass log holder with handle and legs. Retail $95 plus taxes. Sell for $60. Phone Wanda 543-2987 or after 5:30 543-3427. 46tfc

WOODCUTTERS
Following prices are tax included: 16" saw chain as low as $19.55; 4l jug chain oil $5.75. Eastern Engines, Hwy. 31, Williamsburg, 535-2488. 46-47c

FREE
Greb steel toe, lined work boots when you purchase a Poulan-Pro 285, 305, or 335 chain saw plus up to $70 off price of saw. MacDonald's Small Engine, 3 miles north of Riverside Heights on Church Road. Phone 543-3560. 46-47p

FOR SALE—Scotch Pine Christmas tree (7 ft.). Man's one piece skidoo suit. Lady's two piece skidoo suit. Lady's one piece skidoo suit. Smurf-a-Boggan. Polyester cotton cutain, 118 wide, 80 long. Phone 543-2710. 46-47p

FALL SPECIAL
On Oregon chain saw chain. 16" $15, 18" $17. Check out our low prices on snowmobile parts and accessories. MacDonald's Small Engine. Phone 543-3560. 46-47p

FOR SALE—Moped, $135. Three speed bike, $20. Samsonite luggage set, $40. Garden tools, $20. Freezer, $75. Phone 543-2531 between 6 p.m. and 8 p.m. 46p

CHAIN SAWS
Sachs-Dolmer, "A Cut Above the Rest." Free kit with each saw. Priced from $299.95. MacDonald's Small Engine, 3 miles north of Riverside Heights on Church Road. Phone 543-3560. 46-47p

FOR SALE—New and used Electrolux vacuum cleaners. Also central vacuum and shampooers. Free delivery of supplies. Also do repairs. Ralph Coulthart, Morrisburg, 543-3156. 25tfc

ELECTROLUX CLOSE OUT SPECIAL
As long as they last. 1992 vacuums, cannisters, $250 off list price. Mitch Cassell, 543-2140, 48 Kyle Drive, Morrisburg. Display at McHaffie's Flea Market. 40tfc

CHAIN SAWS
Husqvarna 36cc with free carrying case and extra chain, only $299.95. Stihl 034 (57cc) with free Wood Pro Kit, as low as $474.95. Other models also on sale. Eastern Engines, Hwy. 31, Williamsburg, 535-2488. 46-47c

FOR SALE—A new supply of Nintendo, Super Nintendo, and Sega Genesis, starting as low as $14.95. Paul Stewart Electronics & Radio Shack, 543-2236. 45-46c



APPLES
FOR SALE
ROBERTSON'S APPLE FARM
4 Miles west of Morrisburg on Lakeshore Drive
NOTE NEW HOURS
OPEN 9 A.M. – 5 P.M.
7 DAYS A WEEK
652-4609

FOR SALE

FOR SALE—1983 Chevy half-ton. Phone 543-3104 evenings or weekends. 45-48p

FOR SALE—1986 Camaro, 120,000 km, 2.8 MPFI, runs great, silver, p.s., p.b., p. hatch, p.w., cruise, safetied in August, t-roof. Must sell. Going to school. Asking $3,800. Phone 543-4235. 45-46p

FOR SALE—1985 Firebird, low mileage, never winter driven, 5-speed, reduced price $5,500, now $4,900. 1988 Cadillac, full size, elegant, very low mileage, like new, never winter driven, was $22,000, now $20,900. Phone 543-2932. 45c

FOR SALE—New Memorex VCRs, 2 head at $269.95, 4 head at $299.95, plus 10 free movie rentals. While supplies last. Radio Shack and Paul Stewart Electronics, 543-2236. 43tfc

COMING EVENTS

BAKE SALE, SOUP & SANDWICHES
At Morrisburg Craft Show, Legion Hall, November 13 and 14 by Knox W.M.S. 45-46p

MORRISBURG TAE KWON DO CLUB
Classes now in progress every Tuesday and Thursday at Old High School, Third Floor, Morrisburg (across from arena). Class times: children - 6 p.m. to 7 p.m., women - 7 p.m. to 8 p.m., adult - 8 p.m. to 9 p.m. Learn the Korean Martial Art and Olympic Sport of Tae Kwon Do. Develop self-confidence, self-control, increased energy and more. Study self-defense and become a black belt graduate in the Martial Art of Tae Kwon Do. For more information, show up before class at the club or call 543-2700 after 4:30 p.m. 45-48p

WAYS TO PRAISE
Psalms, hymns and songs presented by Roger Jones on his Canadian Tour at St. James Anglican Church, High Street, Morrisburg, Thursday, November 12, 8 p.m. There will be no charge for the evening, but contributions in support of his ministry will be appreciated. 45-46c

DIABETES AWARENESS DAY
"Taking charge of your diabetes and your total well being," Thursday, November 19, Main Floor, St. Vincent de Paul Hospital, 42 Garden Street, Brockville, 613-342-4461, 9 a.m. to 5 p.m. 46c

"CHILD'S PLAY" NURSERY SCHOOL
Incourageous your child to make new friends, grow in self-confidence and gain independence in preparation for kindergarten. Most of all, they learn "school" is fun! Low fees, trained experienced staff. It's not just for At Home Moms anymore! Call Jayne at 543-3817 for more details. 46-48c

MIXED PARTY
In honour of Tabitha Lafortune and Lyndon Marshall Saturday, November 21, 1992 at the Iroquois Legion. Time 8 p.m. D.J. $5 per person. 46-47p

WINCHESTER THEATRE
Friday and Saturday, November 13 and 14, 7:30, "Captain Ron," (P.G.). Starring Kurt Russell and Martin Short. Russell is a pilot of a family's new sailboat. What a wild vacation. 46c

STUART ANDERSON SHOW
Direct from Scotland BBC-TV's 1989 "Young Entertainer of the Year." First time in Canada. Scottish numbers. Rock & Roll. Folk. Country & Western. Saturday, December 19, 8 p.m., at The Upper Canada Playhouse. Tickets $15 available by calling 543-3713. 46-48c

POTLUCK AND ANNUAL MEETING
The Morrisburg and District Horticultural Society will hold a potluck meal and annual meeting on Tuesday, November 24 at 6:30 p.m. in the Morrisburg Civic Centre. All members with guests are welcome. Please bring your own plate and cutlery. The November competition is for a Christmas door or table decoration. Prizes for adults and children. 46-47c

COMING EVENTS

CANADIAN CLUB DINNER MEETING
General Paul Manson will address the third dinner meeting of the Morrisburg & District Canadian Club on Tuesday evening, November 17, 1992 at 7 o'clock. A retired General and Chief of Defense Staff (CDS) of the Canadian Armed Forces Past President of the NATO Military Committee Assistant Deputy Minister for Personnel in the Department of National Defence, with a Science Degree from Queen's University, all members will want to welcome this outstanding Canadian. 46c

ST. JOHN'S A.C.W. BAZAAR AND LUNCH
Saturday, November 14 starting at 11 a.m. at the Iroquois Civic Centre. 46p

CHRISTMAS DINNER AND DANCE
Iroquois Matilda Lions Club, December 12th, Iroquois Civic Centre. Music by Kathy Kelso. Social hour 6-7. $25 per couple. Door prizes - spot dances. 46-48c

ALCOHOLICS ANONYMOUS
If you want to drink that's your business. If you want to stop, that's ours. Call AA, 543-3484, 652-1051 or 448-3326. For families of Alcoholics (ALANON) 543-3484 or 774-3337. Meeting every Thursday, 8:30 p.m., Lakeshore United Church. 25tfc

EUCHRE PARTY
Sponsored by Widowed Support Group of Stormont and Dundas in Finch Senior Citizens' Hall, Finch, Monday, November 16, 7:30 p.m. Prior to the euchre, Denise La Fortune, co-ordinator for Senior Housing will give a summary on services available for seniors. This being an open meeting, everyone is welcome. A light lunch will follow. 46c

SEXUAL ASSAULT CENTRE SPECIAL MEETING
The Sexual Assault Centre Project invites you to attend a special meeting! Please join in this important opportunity to let us know how the new Sexual Assault Centre in S.D.&G. can best serve your community!! A Sexual Assault Centre for Stormont, Dundas & Glengarry is currently being developed. The Sexual Assault Centre will be providing service to women (age 16+) who have been sexually assaulted or are survivors of incest. This project is funded by the Ministry of the Solicitor General. We would like to hear from women who live or work in Dundas County about issues such as: how could the 24 hour Crisis Line operate in your area, what are the needs specific to women living in Dundas County, and how could the centre be set up to best meet those needs? When: Wednesday, November 25, 1992 at 7 p.m. Where: Winchester United Church, 519 St. Lawrence Street, Winchester. How: Please call before Friday, November 20, to R.S.V.P. and reserve a spot, to reserve a spot for child care, for any other accessibility needs and for more information, Carolyn Seabrook, Project Coordinator for the Sexual Assault Centre Project at 774-4011 or 1-800-461-8192. The evening will consist of a brief description of the Sexual Assault Centre Project and its development process along with a description of the core services that the Sexual Assault Centre will provide. This will be followed by a group discussion about how to best deliver those services in Dundas County. Child care available (must be reserved). Wheelchair accessible. English and French speaking groups. Transportation available (must be requested in advance. ** If you do not feel comfortable attending a group meeting or if the time is not convenient for you, please give us a call and we would be happy to discuss the project over the telephone or to set up another time to meet with you - Please call either of the above phone numbers on Monday morning 9 a.m. - 12 p.m. or Thursday evening from 6 p.m. - 9 p.m. 46c

CARD OF THANKS

HESS—Thank you to friends and family for acts of kindness shown during and following my stay at St. Vincent de Paul Hospital, Brockville.
—Graham Hess 46p

CARD OF THANKS

RUTHERFORD—The family of the late Homer Rutherford would like to thank their friends, relatives and neighbours for the flowers, donations and food that we received in our time of sorrow. Special thanks to Garry Foss, Grace Lewis, Pastor Terry Pitt, also Fairbairn Funeral Home, Dr. Coolican and the nurses at the Winchester Hospital and the ambulance drivers during this time of need.
—Melinda (Millie) Rutherford and family 46p

HOLLISTER—I would like to thank my family for arranging such a lovely 90th birthday party for me. Thanks to neighbours, friends and relatives for the cards, gifts, flowers, personal calls and phone calls. All was appreciated and will always be remembered.
—Basil Hollister 46p

JOHNSTON—The family of the late Willa Johnston wishes to express sincere appreciation to those who provided comfort and support through sympathy cards, letters, charitable donations, floral tributes, food, telephone calls and visitations. A special thank you to the staff at the Hartford Retirement Centre, the Winchester Hospital, Dr. Houze and Dr. Thomas and the Rev. Donald Smith. 46p

DENNISON—I would like to say thank you to everyone who phoned, visited or sent cards while I was recently in Winchester Hospital. A very special thank you to the nurses on the 1st Floor, Dr. Domanko and Dr. Crabtree for their excellent care. Also to the men of the ambulance service for their prompt help.
—Cecil Dennison 46p

BIRTHS

McMANUS-Mike and Roseanne would like to announce the arrival of their second son Skylar William Michael. Born October 27, 1992, weighing 7 lbs. 10 ozs., 21". His big brother T.J. is very proud, and so are his grandparents Alex and Eliz Baird of South Mountain and Terry and Florence McManus of Morrisburg. 46p

IT'S A GIRL!
WHELAN—Nicholas and Alexander are "tickled pink" to announce the arrival of their new baby sister, Samantha Elizabeth Anne, on Tuesday, October 27, 1992. Proud parents are Susan and Jim, and pleased grandparents are Mary Whelan of Morrisburg and Jean and Charlie Marsden of Iroquois. Special thanks to Dr. Henry Prins and the terrific maternity staff at W.D.M.H. 46p

IN MEMORIAM

CROWDER—In loving memory of a dear wife, mother, mother-in-law and nanny, Hazel, who passed away November 13, 1981.
A silent thought, a secret tear,
Keeps her memory ever dear
Time takes away the edge of grief
But memory, turns back every leaf.
—Sadly missed by Orval and family 46p

MYERS—In loving memory of my dear sister, Marguerite (Zeron), who passed away November 9, 1972.
Asleep in God's beautiful garden,
Away from all sorrow and pain
Someday when life's journey is ended
We'll all be together again.
—Always remembered by brother Jack and family 46p

CASSELMAN—In fond and loving memory of my dear husband, Carl G., who passed away November 12, 1982.
Ten years have come and gone
Since you were called away
In silence and in sadness
I miss you more each day.
But there is a place within my heart
That's yours the whole day through
Thou it doesn't take a special day
To bring back thoughts of you
But your name shall be remembered
And each memory holds a prayer
With my loving thoughts I will leave you
In a loving Father's care.
—Dearly loved and sadly missed by wife Marion 46p

FOR RENT

DELUXE DUPLEX FOR RENT-Presently under construction. Occupancy Dec. 1st. 2 bedrooms, garage, air conditioned, vaulted ceilings, gas heat, one block to clinic and plaza. Phone 535-2759, days. 40tfc

FOR RENT—Three bedroom apt., No. 58 Carraway Crescent, Morrisburg, $510 per month. Phone 1-932-6180 or 543-3010. 38tfc

FOR RENT—Three year old raised brick bungalow. Two bedroom, finished rec room, cable TV, air conditioned. Located on the river side of Old No. 2 just west of Morrisburg. $1,200 month, utilities included. Phone 543-4154. 41tfc

FOR RENT-Two bedroom, stove and fridge included, $403 plus utilities, available immediately. Phone 445-2982. 37tfc

FOR RENT-Three bedroom apt. self-contained. Apply in writing only to: Box 990, Morrisburg, Ontario K0C 1X0. 46-47c

FOR RENT—One furnished room to rent at Lamplighter Motel. Weekly or monthly. Phone 543-2932. 46-47c

APT. FOR RENT—Stove, fridge, locker, laundry room, secure building. $325 and up. Phone 535-2881 or 535-2208. 45-46c

FOR RENT—Two bedroom apt., 9B Carraway Crescent, Morrisburg. $480 per month. Available November 1st or December 1st. Phone 652-4047 after 9 a.m. 45-47p

FOR RENT—Party tent, 20' x 30', yellow and white. Rent for garden parties, family parties, anniversaries, etc. $125 per day or $250 for the weekend. Also 45 gal. barbecue drums for rent. Morrisburg and District Lions Club, call Steve at 652-4575 or Roy at 543-3151. EWtfc

FOR RENT—Three bedroom apt. upstairs in Williamsburg. $390 month plus utilities. Available now. One bedroom apt. upstairs in Ingleside, $318 month plus utilities, available December 1. Call 543-3206. 45tfc

FOR RENT—Perfect business location. Can remain a garage or any other type of business. Call Bob, home and business, 652-2360. 45-46p

SERVICES

IROQUOIS AUTO REPAIR
652-1384
Your No. 1 choice for quality service, tires and batteries. 44tfc

SUPPORT SERVICES IN YOUR HOME
Respite Care. Meals on Wheels.
543-4568 9tfc

LEONARDO'S
Painting & wallpapering
543-3375 4tfc

DRIVING LESSONS
Do you need in-car driving lessons. Call Susan, 543-2675. 45-49p

HOUSE CLEANING
General household chores, weekly or bi-monthly. Reasonable rates, 543-3555. 46tfc

WANTED

WANTED—1982 Honda CR80 motorcycle, running condition or parts bike. Call 543-2435 after 4 p.m. 46-47p

WANTED
EVERY TUESDAY
HEALTHY HOLSTEIN BULL CALVES
FROM 90–140 LBS.
Calf Station will be open from 10 a.m. – 2 p.m.
Location
DELFT BLUE VEAL FARM
LIGHTNING STREET
WILLIAMSBURG
For information call Walt at 543-2796 after 8 p.m.

HELP WANTED

HELP WANTED—Fashion consultants needed in your area, Canadian made ladies fashions. Be your own boss! Get $1,500 fashions for $395. Call Bea 1-657-4732 (Brockville) or Ruby 1-389-3964 (Kingston). 45-47p

HELP WANTED

$200–$500 WEEKLY
Assemble products at home, Easy! No selling. You're paid direct. Fully guaranteed. No exp. necessary.
Call 1-504-646-4500 Ext. 497 24 hrs.

WORK WANTED

WORK WANTED—Will tutor children that need extra help with school work such as reading, speech, etc. I am available during afternoons, after school, nights. Call 543-4375 or leave a message, if not home, and I will get back to you. 46p

WORK WANTED—Will do housework at reasonable rates. Phone 652-4159. 46-47p

WORK WANTED—Will do yard and basement cleanups, before and after moving cleanups, painting, window washing, small moves, haul garbage, demolishing and many other odd jobs. Phone 543-2894. 45-46p

WEEKLY BINGO

BINGO
Williamsburg Branch of Royal Canadian Legion will sponsor a bingo at Bouck's Hill Legion Hall every Tuesday at 7:30 p.m. 33tfc

BINGO
Sponsored by the Morrisburg & District Lions Club every Wednesday at 7:30 p.m. at the Morrisburg Civic Centre. 10 games at $20. 5 games at $25. 3 special games, $50. each. Special 50/50 games. Bonanza pays 60 per cent. Winner take all jackpot, $300. Consolation, $60. Jackpot starts at 50 numbers. Jackpot will be given away if 60 or more people participate. Everyone welcome. 1tfc

BINGO
Monday night bingo at Riverside Heights. New door prizes. 10 games at $20. 5 games at $25. 3 special games. Bonanza pays 60 per cent. Winner take all. Jackpot $300. Consolation $60. Jackpot starts at 50 num-bers. Jackpot will be given away if 60 or more people participate. Everyone wel-come. 36tfc

BINGO
Every Thursday night, Matilda Hall, Dixons Corners. $500 jackpot minimum goes every week. Bonanza. Doors open at 6 p.m. Games start at 7 p.m. Sponsored by Iroquois-Matilda Lions Club. Sorry, no admission under 16 years of age. 4tfc

BINGO
Friday night at Morrisburg Civic Centre sponsored by Morrisburg Jr. B Lions. 10 games at $20. 5 games at $25. 3 special games, $50. each. Special 50/50 games. Bonanza pays 60 per cent. Winner take all jackpot, $300. Consolation, $60. Jackpot starts at 50 numbers. Jackpot will be given away if 60 or more people participate. Everyone welcome. 1tfc

BINGO
Sponsored by Dunbar Recreation, held in the Dunbar Recreation Centre every Sunday night starting Sept. 13 /92. Doors open at 5:30 p.m. Bingo starts at 7:00 p.m. Jackpot given every week. No one under 16 years of age permitted. 36tfc

SD&G-East Grenville Liberals organize policy conference

MORRISBURG — The SD&G and East Grenville Provincial Liberal Association wants to know what concerns residents.

Therefore, they have organized a policy conference to be held Saturday, Nov. 14th at the Winchester Lions Club Hall.

The intent of the event is to raise issues with the ultimate goal being solutions.

Riding Association President, john McAllister said by listening to the concerns raised and the solutions that are offered they can incorporate it into policy for an elections campaign.

In addition the concerns could also be raised at Queen's Park through Question Period or MPP's statements in a bid to bring the issue to the attention of the government, he said.

Two guest speakers will highlight the conference. SD&G Director of Economic Development, Terry O'Reilly and former provincial Liberal cabinet minister, Sean Conway, will both be key note speakers.

Conway is now the MPP for Renfrew North.

The conference begins at 10 a.m. and continues until 3 p.m. There is no cost involved except for a collection to offset lunch expenses.

McAllister also suggested that individual, groups, and organizations could raise issues that , while of concern to this riding, may also apply to other ridings. Communications could also be made with them in an attempt to get some action to address the issue.

Church Directory

Mass Hours at St. Mary's Church
Father T.F. Shea
MORRISBURG
Saturday - 7:30 p.m.
Sunday - 11:00 a.m.
Confessions before mass
IROQUOIS - ST. CECILIA'S
Sunday - 9:00 a.m.
Confessions before mass

St. Lawrence Evangelical Lutheran Parish
Pastor:: Rev. Joachim Probst
Home: 733-1335 Office: 543-3154
WORSHIP SERVICES
Sunday, November 15, 1992
9:30 a.m.
St. Paul's, Morrisburg
11:15 a.m.
St. John's, Riverside Heights
Everyone Welcome

The United Church of Canada
Lakeshore Drive United Church
Morrisburg, Ontario
Telephone 543-2353
Minister
Rev. Donald Smith, B.A., M.Div.
Organist: Joanne Stevens
Sunday, November 15, 1992
10:30 a.m. - Worship Service
Sermon Title
"RECONCILING MALE AND FEMALE"

Christian Reformed Church
Williamsburg, Ontario
Pastor: Rev. Johan Tangelder
Sunday, November 15, 1992
at 9:30 a.m. and 7:30 p.m.
Nursery during all services
You are invited to worship with us
FAITH 20 can be viewed every morning at 5:30 a.m. on Channel 6

Morrisburg Pentecostal Tabernacle
Pastor: Rev. Terry Pitt
Youth Pastor: Holger Plaetschke
Office 543-2681
Sunday, November 15, 1992
9:45 a.m. - Family Bible Hour
10:45 a.m. - Morning Worship
7:30 p.m. -Evening Service
Friday
7:30 p.m. - Youth Aflame
Wednesday
7:30 p.m. - Bible Study & Prayer, Kids' Bible Club
Come And See What Jesus Can Do For You!!
DIAL-A-PRAYER 543-3456

The Anglican Church of Canada
Parish of Morrisburg & Iroquois
Rector: The Rev. Harry H. Brown
Organist - Peter Cazaly
Sunday, November 15, 1992
Pentecost 23
8:00 a.m. – St. James –Holy Communion
9:30 a.m. – St. James – Choral Eucharist
11:00 a.m. – St. John's – Choral Eucharist
7:30 p.m. – St. James – Cursillo Ultreya
St. James, Morrisburg
St. John's, Iroquois
Holy Trinity, Riverside Heights
Church 543-3904
Rectory 543-2867

The Presbyterian Church in Canada
KNOX PRESBYTERIAN CHURCH
Morrisburg, Ontario
Pastor: Rev. Gregory Blatch
Sunday, November 15, 1992
11:00 am. - Morning Worship
11:00 a.m. - Sunday School
Everyone Welcome!
Nursery Available

Williamsburg United Church
Minister
Rev. F.E.A. Macpherson
Organists
Joye Loucks & Susan Barkley
Sunday, November 15, 1992
. 10:30 a.m. - Welcome to Worship with Us!
Sunday School & Nursery Available
Wheel Chair Access

Attend the Church of Your Choice This Sunday

WHEELER'S
mr. grocer
MORRISBURG VILLAGE PLAZA
Telephone 543-2802
QUALITY - VALUE AND UNIQUENESS IN THE MARKET PLACE

SIMPLY SOUP!
Campbell's Chicken Noodle 10 oz. tin .59
Lipton Cup-a-Soup Chicken Noodle Poulet et Nouilles pkg. of 3/4 .99
Colonial unsalted tops Crackers with coupon 450 g pkg. .99
Heinz Ready to Serve Tomato Soup 8 oz. tin 3/.99
65 g pkg. .99 Campbell's Soup Hearty Noodles
Campbell's Chunky Soup 19 oz. tin 1.99
Lancia Noodles/Nouilles aux oe 375 g pkg. .99
pkg. of 4 2.49 Lipton Soup Chicken Noodle or onion mix
2.18/kg lb. .99 Stewing Hens fresh whole cut up
2 lb. bag .89 Carrots product of Canada Canada no. 1
Lipton MicroChef 190 mL cont. .99 Soup
HOMEMADE CHICKEN NOODLE SOUP WITH VEGETABLES
- 2½ LB. BROILER OR FRYER CHICKEN CUT UP
- 1 QUART WATER
- 4 MEDIUM CARROTS CUT INTO ½ INCH SLICES (ABOUT 2 CUPS)
- 4 MEDIUM STALKS OF CELERY CUT INTO ½ INCH SLICES (ABOUT 2 CUPS)
- 1 TABLESPOON SALT
- 1 TEASPOON SUGAR
- ¼ TEASPOON PEPPER
- 3 CHICKEN BOUILLON CUBES
- 2 CUPS UNCOOKED THIN EGG NOODLES
- HEAT ALL INGREDIENTS EXCEPT NOODLES TO BOILING IN 4 QUART DUTCH OVEN, THEN REDUCE HEAT.
- COVER AND SIMMER UNTIL CHICKEN IS DONE, ABOUT 45 MINUTES, SKIM FAT OFF IF NECESSARY.
- COOK NOODLES AS DIRECTED.
- REMOVE CHICKEN FROM BROTH, COOL SLIGHTLY.
- REMOVE CHICKEN FROM BONES AND SKIN.
- CUT CHICKEN INTO 1 INCH PIECES.
- ADD CHICKEN AND NOODLES TO BROTH, HEAT UNTIL HOT ABOUT 5 MINUTES.
- SERVES 8 (ABOUT 1 CUP EACH)

Stewing Beef boneless cut from Canada A grades beef 4.39/kg lb. 1.99
Celery Stalks fresh product of U.S.A. no. 1 grade bunch 1.29
Leeks fresh product of U.S.A. bunch 1.49
Campbell's Consomme or broth condensed selected varieties 10 oz. tin .99
Soup Mix McNair 350 g pkg. .89

THIS WEEK'S SPECIALS
Bacon 500 g pkg. 1.69 Mary Miles sliced side
Bologna Schneiders selected varieties 500 g pkg. 1.99
Meat Pies Schneiders frozen selected varieties 400 g pkg. 2.69
Lunch Meat Schneiders Lifestyle selected varieties 125 g pkg. 1.69
Sausage Oktoberfest Schneiders regular or turkey 500 g pkg. 2.69
Smoked Sausages Schneiders cooked selected varieties 8.80/kg lb. 3.99
Lunch Meat Schneiders Select assorted varieties 175 g pkg. 2.29
Schneiders Wieners Red Hots 450 g pkg. 1.99
Shepherd's Pie Schneiders frozen selected varieties 175 g pkg. .99
Smoked Hams Schneiders Olde Fashioned boneless halves or nuggets 8.80/kg lb. 3.99
Schneiders Bacon Lifestyle sliced side or selected varieties 500 g pkg. 2.69
Lunchmates Schneiders selected varieties 106 g pkg. 1.69
Chicken Breast Roast Maple Lodge Supreme boneless smoked or cooked 8.13/kg lb. 3.69
Chicken Bologna or Loaf Maple Lodge 375 g pkg. .99
Tourtiere Pie Roy frozen selected varieties 450 g pkg. 1.99
Breakfast Sausages Mary Miles pure pork or beef & pork 3.73/kg lb. 1.69
Bologna Mary Miles chunks regular or waxed 4.39/kg lb. 1.99
Wieners Mary Miles 450 g pkg. 1.69
Lunch Meat Mary Miles Popular selected varieties 175 g pkg. 1.19
Polish Sausage Rings Mary Miles 6.59/kg lb. 2.99
Smoked Ham Black Forest Davern Farms halves 6.59/kg lb. 2.99

1.74/kg lb. .79 Apples Granny Smith product of U.S.A. fancy grade
Clementines juicy product of Spain or Morocco 3.28/kg lb. 1.49
Brussels Sprouts fresh product of U.S.A. no. 1 grade 2.18/kg lb. .99
Grapefruit Red or White product of Florida Indian River 6/1.99
Chestnuts product of Italy 5.49/kg lb. 2.49
Green Onions fresh product of U.S.A. bunch 2/.99
Parsnips product of U.S.A. 2 lb. bag 1.99
Potatoes Yukon Gold product of P.E.I. Canada no. 1 5 lb. bag 1.99
Figs Turkish product of Greece 340 g pkg. 1.99
Carrots product of Canada Canada no. 1 2 lb. bag .89
Oranges Navel seedless product of U.S.A. size 113's dozen 2.49
Yams fresh product of U.S.A. 1.52/kg lb. .69
Rutabagas product of Canada Canada no. 1 .73/kg lb. .33

THURSDAYS ARE DELIVERY DAYS AT WHEELER'S MR. GROCER
FREE DELIVERY ON ALL ORDERS OVER $30.00
OPEN
MONDAY TO FRIDAY 8:00 A.M. – 9:00 P.M.
SATURDAY 8:00 A.M. – 6:00 P.M.
SUNDAY 9:00 A.M. – 5:00 P.M.