WINCHESTER PRESS

VOL. 75. No. 30. WINCHESTER, ONT., THURSDAY, DECEMBER 6th, 1962 PRICE 10 CENTS

SANTA SATURDAY!

Arriving 1 p.m. By Helicopter
Miss Grey Cup In Parade

The time: 1:00 p.m.
The Day: This Saturday.
The Place: Winchester.
The Event: Santa Claus.

And if you want to get a good look at jolly Old Whiskers better make certain you are in Winchester in lots of time this Saturday because it looks as though there may be an all-time record crowd on hand.

Santa will arrive by helicopter at the High School Grounds at one o'clock this Saturday, December 8. From there he will be escorted to the Chamber of Commerce float and then whisked through the town to the Community Centre in what could very well be the biggest and most colourful parade ever staged in the town.

MISS GREY CUP

One of Santa's escorts in the parade this year is expected to be Renata Pikelis, who last week was picked from nine candidates for the coveted Miss Grey Cup title at Toronto.

According to Roy Fawcett who is looking after the Miss Grey Cup arrangements and other details in Ottawa, it is also expected that the Rough Riders Cheer Leaders will be on hand to lend colour to the parade as well as the CFRA Mobile Unit.

Miss Grey Cup (Miss Ottawa Rough Rider) will probably ride in an open convertible driven by General (Ken) Grant of Radio Station CFRA. Miss Alpine is expected to be on hand too and rumour has it that the Lucky Seven Man will be making the rounds in Winchester this Saturday.

Winchester's own Carnival Queen Miss Cheryl Morris, will also appear in the parade riding in another open convertible. In addition to the more beautiful entries the parade this year looks like a dandy and will be headed by the North Dundas District High School Band. Floats will be supplied by Winchester High School, Canadian Cancer Society; three from the Scout-Cub organizations, The Dual Tone Car Club, W. J. L. Boyd and Sons Ltd., The Safety Patrol, MacDonald Motors, Ault Milk Products, Nu-Way Motors, Muriel's Flowers, The Chamber of Commerce Float with Santa, the Winchester Fire Department, clowns, and perhaps others by the time the parade starts this Saturday.

At the Community Centre Santa has more than 1800 colourful bags of treats ready to hand out to his little friends, with the help of others.

According to the commtitee in charge the parade will probably proceed from the High School campus north on St. Lawrence Street, west on Church Street, north on Louise, east on Main, north on Centre Street where the parade will make the swing and pull up adajacent to the Community Centre.

For a fee persons will be able to take helicopter rides while Santa is at the Community Centre. Sponsor of the day, the Chamber of Commerce, expects a record crowd on hand this Saturday.



The Newcomers

Only newcomers as the result of Monday's municipal elections in Winchester were Mrs. Irene Byers and Ron Workman, shown in above picture. Mrs. Byers topped all candidates in number of votes and became Winchester's first woman to hold public office. Mr. Workman, co-publisher of The Winchester Press, and Mrs. Byers both won seats on the Public School Board.—Press Staff Photo.

Mrs. Irene Byers

VILLAGE ELECTS FIRST WOMAN

Light Vote Returns Council Changes In School Board

Mrs. Irene Byers, wife of Dr. W. M. Byers, became the first woman in the 75-year history of Winchester to be elected to public office at Monday's municipal elections when she headed the polls for Public School Trustee. Mrs. Byers polled 365 votes, more than any of the 14 candidates seeking positions on Winchester's four man council and six member School Board.

Previously G. H. Reynolds was re-elected to the Reeveship by acclamation when three other candidates failed to qualify.

Only other newcomer in Monday's lack lustre voting was Ronald G. Workman, co-publisher of The Winchester Press, who was also successful in his bid for a seat on the Public School Board. Mr. Workman received the support of 203 electors in his first bid for public office.

In the election for Council all incumbent members were successful with veteran Walter C. MacDonald heading the slate with 360 votes. Other successful members were George Elliott, Howard Biccum and Donald Christie. Failing to gain election in his first attempt was Hospital Administrator John Davis.

The race for the sixth and last Trustee post was a close one right down to the wire, with Burton Hodgson edging out Harry Keyes by four votes. Both were incumbent members seeking election.

According to Returning Officer C. R. Robinson 428 persons went to the polls, or just a little more than 50 per cent. of the total eligible voters. Election day was quiet, almost a state of apathy, until near closing time when both polls were rushed with last minute voters.

Mrs. Byers, motner of five children, a former school teacher and an active community worker, was an odds on favourite before the election and she held true to preballoting prediction by chalking up a comfortable majority over all other opponents.

Vote By Polls

FOR COUNCIL

	Poll 1	Poll 2	Total
*Biccum	111	198	309
*Christie	110	202	312
Davis	40	87	127
*Elliott	123	231	354
*MacDonald	123	237	360

FOR SCHOOL TRUSTEES

	Poll 1	Poll 2	Total
*Annable	102	164	266
*Byers	134	231	365
*Craig	121	213	334
*Hodgson	63	119	182
Keyes	65	113	178
Morgan	51	97	148
McConnell	40	91	131
*Summers	101	157	258
*Workman	66	137	203

(*) denotes Elected.

District Election Results

WILLIAMSBURG TOWNSHIP

Council	1	2	3	4	5	6	7	8	9	10	Totals
G. Hess	22	5	28	115	19	39	20	26	32	2	308
H. Pemberton	13	5	50	121	16	66	33	31	19	6	360
H. McMillan	10	6	52	104	31	65	34	30	18	7	357
R. Warren	17	28	22	65	39	40	25	9	11	22	278
Trustees											
S. Barkley	13	14	18	91	23	71	34	22	20	10	346
R. Coughlar	15	5	17	75	28	20	18	17	25	13	233
H. Garlough	14	18	40	119	24	58	23	30	13	9	348

MOUNTAIN TOWNSHIP

Councillors	S. Mtn.	Ink.	Mul.	Hall.	Mtn.	Pooles	R. Mills	Totals
Alton Casselman	150	87	40	34	70	12	13	406
James Levere	16	23	45	14	63	5	5	171
Clark Murdock	90	56	88	129	136	26	57	582
Ewart Simms	118	58	59	47	139	15	25	461
School Trustees								
George Corry	112	93	67	45	81	9	11	418
Ray Guy	57	45	39	19	51	4	10	225
Hubert Riddell	59	36	70	61	102	20	17	365
Ralph Shaw	114	36	49	100	122	8	36	465

Ayrshire Club Presents Awards Annual Banquet

More than two hundred dairy farmers and their guests attended the Grenville-Dundas Ayrshire Club Annual Banquet held in Winchester Masonic Hall last Thursday.

Following a delightful dinner prepared by the ladies of the Winchester United Church, Sheldon Robinson led in community singing, accompanied by Mrs. Howard Fetterly. Head table guests were introduced by Donald Rose, Club secretary, and President Hilton Buckingham reviewed club activities. Herman Jansen, vice president, thanked the ladies for the lovely dinner.

Humorous readings presented by Mrs. Dombroski were thoroughly enjoyed. Ray Baker, District Manager, Ralston Purina Company, provided further entertainment with his scenic slides.

Following the entertainment, greetings were brought to the Grenville-Dundas Ayrshire Club by Donald A. McIntyre, Director of the Ayrshire Breeders' Association; Bernard Brunt from the Dundas Holstein Club; Millard Grant from the Stormont Ayrshire Club.

Appreciation was extended to the donors of the attractive trophies. The following is a list of the presentations made at the banquet:

The Ault Milk Products Trophy for the Premier Breeder was presented to S. S. Rose & Sons by Raymond Earle.

The Borden Company Trophy for the Premier Exhibitor was presented to S. S. Rose & Sons by Hilton Buckingham.

Howard Biccum made his presentation to S. S. Rose and Sons for best dam and daughter.

The Fennell Feed Company Trophy for type and production was presented by Eldon Fennell.

The B. P. Canada Ltd. Trophy for the Breeder's Herd was presented to S. S. Rose and Sons by Bob Elliott and Ron. Freeland.

The Royal Bank of Canada Trophy for the best uddered cow was presented to S. S. Rose and Sons by Bill Paul, extension fieldman for the Canadian Ayrshire Association.

The following certificates were also presented:

Highest B.C.A. in Grenville-Dundas to H. J. Kittle and Sons with an excellent herd average on 34 cows of 9,875 pounds milk and 393 lbs. fat.

Meritorious production certificate was presented to William McRoberts and Sons with a cow producing 84,016 pounds milk with an average test of 4.12% in eight lactations.

The second meritorious production certificate was presented to S. S. Rose and Sons with a cow producing 105,689 pounds milk with an average test of 4.19% in ten lactations.

A picture of the award winners appears on Page 10 of this issue.

BARN—CONTENTS DESTROYED

$20,000 Fire At Inkerman

Fire of unknown origin completely destroyed a large double barn on a farm owned by Gerald Cassidy, one and a half miles south of Inkerman. The fire broke out Sunday night about 10.30 and the loss has been estimated at $20,000. It was partially covered by insurance.

Included in the fire loss were 22 head of cattle, 22 feeder pigs, two brood sows and several hens. Also destroyed were several pieces of machinery including a hay loader, seeder, milking machine, rake, wagon, pressure system, as well as several tons of hay, feed and grain.

Two smaller buildings and the vacant house on the farm were saved by South Mountain Fire Brigade which fought the blaze.

The Cassidys reside on the southern outskirts of Inkerman village. The fire took place at their second farm and not their residential premises.

The blaze was first noticed by James Mulloy who alerted George Corry and Arnold Holmes. The alarm was turned in but volunteers arrived too late to free the livestock and to save any of the contents.

Thieves Ransack Two Stores In Winchester

Sometime between the hours of seven and ten o'clock Saturday night thieves ransacked Winchester IGA and the G. E. Elliott store which have adjacent locations at the corner of Main and St. Lawrence.

According to the owners of the stores, Geo. Elliott and Len Steck, the thieves apparently gained access to the building by entering a window at the rear of the Elliott store. In the Elliott store they broke open a safe, but found no money. However, they did take drygoods, guns and hardware before lifting a sum of money, several cartons of cigarettes and other goods from Winchester IGA.

Constable Les Whitteker of Winchester and Ontario Provincial Police investigated and within hours an arrest had been made at Jasper, Ontario in connection with the robbery. Most of the stolen items have been recovered, the police said.

Fire Chief Issues Warning

The holiday season introduces many new fire hazards into the home, Fire Chief Harvey MacIntosh warned today. While Christmas is a time for children, they might face great danger from fire if they are left alone and unattended even for the shortest interval.

The highly inflammable Christmas tree, decorations and gift wrappings make it an imperative duty of all parents to make sure their children are never without responsible supervision.

The fire chief quoted Section 189 of the Criminal Code of Canada: "Every one who unlawfully abandons or exposes a child who is under the age of ten years, so that its life is or is likely to be endangered or its health is or is likely to be permanently injured, is guilty of an indictable offence and is liable to imprisonment for two years."

During this season of parties and visiting there is an increased tendency to leave children alone "just for a minute," but it only takes 18 seconds for a Christmas tree to burn furiously to charred wood!

If you must go out, the fire chief advises, get a responsible baby sitter for the children and you will enjoy your party much more.

Ironic Twist

An ironic twist of fate for the Larry Sayant family of Vernon. Last week The Press reported that their young son, Ricky Sayant, was in Winchester District Memorial Hospital being treated for a fractured leg after being struck by a car.

On Thursday Mr. and Mrs. Sayant received word from their other son, Gary, who notified his parents that he was in a British Columbia hospital also suffering from a fractured leg. According to the report the accidents, 3,000 miles apart, happened on the same day and within a 30-minute time span.

Both sons are expected to be home in time for Christmas, each wearing a cast.

Lucky Winners

Another big crowd at the second Lucky Dollar Draw Friday night. Three lucky winners. Bert Larocque won the $50.00 cash prize, and the $5.00 prizes went to Lloyd Kenney and Mrs. Arthur Christie. More draws this Friday night.



W. H. S. Honour Graduates

With the new North Dundas District Composite School being made ready for the next school term, the Commencement Exercises of Winchester High School held in the Winchester Theatre last Friday afternoon were the last to be held under the name Winchester. Among the many students receiving awards were the five honour graduates shown in above picture. From left they are: Dale Allison, Elaine Holmes, Beverley Holmes, Joan Gibson and Karen Johansen. A complete report of the commencement and more pictures will appear in the next issue of The Press.—Photo by Daykin.

Mrs. Al. Beardsall Dies Following Lengthy Illness

After a lengthy illness, Mrs. Gladys Beardsall, well known in the nursing profession and wife of Ontario Hydro Superintendent A. H. Beardsall, died Friday afternoon at her St. Lawrence Street residence. She was in her 54th year.

The former Gladys Elaine Carson, she was a daughter of the late Thomas Carson and Sarah Ennis of Russell, Ontario.

Following her graduation from the Grace Hospital in Detroit, she continued her professional career in other hospitals and for the past several years had been active in her profession at Winchester District Memorial Hospital.

Left to mourn her loss are her husband, A. H. Beardsall, Winchester; a daughter, Valerie (Mrs. Gates) of Berwick, N. S.; two sons, Bill, of Ottawa, and Thomas, of Fort Collins, Colorado, as well as three grandchildren, Susan Beardsall and Sharon and Janine Gates. Also surviving are four sisters, Mrs. R. Allen, Kingston; Mrs. J. R. Young, Jacksonville, Florida; Mrs. G. O. Sparks, Ottawa, and Miss Orphie Carson, of Ottawa, as well as two brothers, Roy and Almon Carson, of Los Angeles, California.

The funeral service was conducted from the Vice and Craig Funeral Home to Winchester United Church by Rev. A. J. MacDonald. An impressive guard of honour was formed at the entrance to the church by the nurses of Winchester Memorial Hospital. Many representatives from Ontario Hydro throughout the province attended the service.

Pall-bearers were Alex York, Ken Ault, Hugh Slater, L. A. Laurie, Elliott Rushton and John Fader.

Interment took place at Maple Ridge Cemetery.

THE WINCHESTER PRESS

WORKMAN BROS., Publishers.

Established in the year 1888
Published Wednesday Afternoon.
Dated Thursday.
Subscription Rates: $3.00 per year in Canada; $4.00 per year in the U.S.A., payable in Advance.

Member of the Canadian Weekly Newspapers Association and the Ontario Weekly Newspapers Association.

Guaranteed Circulation over 2350.
Advertising Rates on Request.

Authorized as Second Class Mail. Post Office Department, Ottawa.

Volume Seventy-Five. Thursday, December 6th, 1962

Safe Driving Week

Every driver of every kind of vehicle should make every week Safe Driving Week. However, to further emphasize the importance of safe driving in our society to-day the Canadian Highway Safety Council sets aside the first week of December each week as National Safe Driving Week.

Safe Driving Week comes at an appropriate time — just before the heavy travelling which will soon take place for the year end festive season. This can be a joyous occasion for all of us. But to have it that way, drivers, pedestrians and others will have to exercise a constant vigil and they will have to practice all the rules of good driving to get by this most happy of all seasons.

Quite often roads and streets are clogged with snow, or covered with ice. Often too, nights and mornings are plagued with heavy fog conditions. Daylight hours are fewer and generally driving conditions this time of year are not so good. All the more reason why we must be always conscious of exercising safety on the road.

The well-used phrase "If you drink, don't drive," applies more and more each year. Or "make the one for the road coffee."

If all of us just think about the situation for a moment we will have to admit that Safe Driving Weeks and the lessons that are taught are for the good of the country. We can't think of anything better than preventing costly accidents and, more important, saving lives.

C. C. Holman, chairman of the Public Action Committee of the Canadian Highway Safety Council states: "A motorist can drive always, as he knows full well he should drive, and a pedestrian can walk, always, as he knows he should. That's the first step. The example he sets and the precautions he takes can go a long way to saving human life in traffic."

This is no time for the car jockey and the show-off. It is no time to be the bear or the bull. It is a time for conceding, for going out of one's way to do things like: tilting lights for oncoming vehicles even if the other fellow doesn't; staying far enough behind the car in front of you; keeping well over from the white line; stopping at intersections and observing the signs; signalling when turning, making certain it is the right signal, and hosts of other things.

By making Safe Driving Week every week we have made an excellent start on making this Christmas season the best we have ever enjoyed.



"PATIENCE, MEN, WE'RE ALL ITCHING FOR SHORE LEAVE"

Of Many Things

BY AMBROSE HILLS

AUSTERITY HAS HELPED

Because it was absolutely necessary, the Canadian government reluctantly adopted austerity measures. Those measures have helped to increase employment. Our economy has improved at a faster rate than that of the U. S. A.

Isn't there a moral to be drawn from this?

There is, of course. It has been shown that what many economists have been saying is true: we needed to quit living beyond our means. Once willing to do so, our future strength is assured.

However, it is unlikely that politicians of any stripe will want to continue these necessary measures very long. They prefer to spend freely and tax heavily. Common sense is not the most popular quality, they feel.

They may be wrong. In my opinion, there are many voters who would back all moves to reduce expenditure and get our budget balanced. They know that only by self-discipline now can Canada build a solid and prosperous future. They have seen powerful nations such as Britain lose economic strength through over-spending, through attempting to provide for the citizens' comforts that the citizens were not, as individuals, prepared to earn. Every Canadian with a touch of horse sense has known for a long time that our spending spree could not go on forever without a day of reckoning.

A pump that must always be primed is not good enough. There has been too much pump priming in Canada. We surely have learned our lesson. We have faced facts and reformed, to some extent, our tendency to over-spend. Have we the gumption to stick with it until we can afford the affluence we have been affecting.

The Seventh Column

A few years back there was a popular song called "There'll be some changes made." Matter of fact the song is still nice to listen to and every time there's an election a lot of people can be heard humming the melody. Well, in Winchester on Monday some changes were made. Not many, mind you, but enough to bring out an apathetic turnout of just over fifty per cent. of the eligible voters in this town. The other fifty per cent. were apparently completely satisfied, no worries, no interest, no nothing. So the next time the power goes off on their street, a drain needs repairing or if council spends a dollar or two on something "they" don't like — the best thing these people, who choose not to vote, can do is to continue in their own little world of complacency. Mind you, there are certain of us who had valid excuses for not showing up at the polls on Monday. But, for a lot of others, the interest simply was not there.

Someone said to us during election day: "there isn't any issue!" Perhaps not, but to us the issue in every municipal election in this town is Winchester. That should be good enough for any half-hearted citizen— the town itself is always the issue. Certainly to get people out to vote there should not always be a scandal. It should not be necessary for the council to pull off some fat boner, or another public official to run off with the funds. Let's face it, we're luckier than a lot of places where they are confronted with such issues. What we expect now from the people we have elected is active, alert leadership — not a continuance of the past but a change for the better in the future. To accomplish this every member of Council and the School Board will have to set aside petty and personal dislikes. They will have to band together with hard work and intelligent thinking. If they do this Winchester will be in for a good year or two and more. If they don't take a new look at their jobs and decide that there must be new approaches made, then Winchester will suffer. We wish the newly elected representatives well.

Although we shall have more to say about the activities of our administrative boards in future issues, we urgently suggest the council to consider, at the earliest convenience, the revising of the by-law or the passing of a new one to return to the one year term of office. There's more than a reasonable amount of support to this belief and with early action the entire set-up may be changed without too much difficulty creating, we believe, a healthier political climate for the village.

Actually there were only two new faces elected to the political field headed, of course, by Mrs. W. M. Byers who becomes the first woman in the 75-year history of Winchester to hold public office. Irene was elected in a landslide, polling more votes than any other candidate for school trustee and council. Only other newcomer is Ron Workman, co-publisher of The Press, who will start his first year as a public school trustee in January. In our opinion we think both Irene and Ron will make worthwhile additions to this Board and, who knows, they may even have a new idea or two up their sleeves.

Junior And The Wanderlust

Young children are gypsies at heart. From the time they can navigate on ther own two feet, they develop a wanderlust, with the skills of a tightrope walker or a high-climbing Indian—but not those of a homing pigeon.

They can disappear from under the eye of Mummy or Gran or the sitter as neatly as the tent-folding Arab. When next seen by his family or other searchers, Junior may be perched on some high spot, or down at the bottom of a well or shaft, or in a discarded icebox, but certainly somewhere that is dangerous.

When his home is near water or heavily travelled roads, a small child is always in danger. If he does not run away from home by himself, he may be enticed by another tot or he may follow a dog. It may be that the one-to-four-year-olds have a built-in sense that guides them into trouble.

No small one should ever be allowed to play outside the house by himself, unless there is an unscalable fence around the grounds and a gate that keeps him homebound. A two-three-four-or-five-year-old isn't sufficiently mature to recognize the danger of speeding traffic, the possible hazards of water or the perils that may threaten children in heavily overgrown waste land or parks from characters who molest youngsters.

Training children not to walk away from the home grounds should include teaching them never to talk to strangers and never, never to accept rides in cars with strangers. A child who is old enough to wander from the house—and this may include even an eighteen-month-old youngster — should have on his coat lapel, bracelet or necklet, a label with his name, address and phone number. He should be able to recognize a policeman and understand that here is a friend. If he knows he is lost, he should go into a store, never to a stranger or to anyone driving a car. Where there are no stores, he would be safer going to a house.

When a child of a year-and-a-half-old wanders out of his home and is gone long enough to be lost, there is something wrong with the care he is given. Five and six-year-olds are reported lost for a day or more, sometimes having wandered into bushland, and it is difficult for anyone to understand why they were not missed immediately. When a young child's body is found a half mile or more away from home, it means that the supervision necessary to safeguard him was absent.

Canada has no children to spare. The small citizen has guile and an itchy foot—his wandering propensities should be foreseen and forestalled.

Ottawa Report

BY JEAN CASSELMAN, M.P.

The Liberal Party has learned well one important political lesson, that is, the results in influencing public opinion to be gained by constant repetition of one point.

Improved employment in Canada, the best figures from the Prescott Office since 1956, has ruled out constant complaints that nothing was done to recognize this problem. Likewise, the effectiveness of Government action in another major problem must this week be recognized.

For years before 1957, the Conservative Opposition had been urging some recognition or at least concern for the growing cost of government and unnecessary government control. Nothing was done. What worried the Opposition in those days proved to be even more astronomical than expected. The Glassco Commission, appointed by the present Government to examine public administration, brought alarming facts into focus, which fully justify how great the need was for just such a study.

The Government manages an investment in real property of about 4 billion dollars and is adding to it at the rate of 300 million a year.

The Government is the largest the country, spending more than purchaser and warehouser in one billion dollars a year on materials, supplies, equipment and services.

The Government has telecommunication facilities worth $178 million and costing $116 million a year to maintain and operate. The Commission recommends that the Government should not engage in making anything which it can buy satisfactorily from outside sources. Application of this will result in decreasing the size of government, huge financial savings and enormous boost to private business.

The first volume of the report was received in September, the second volume only a few days ago. The Prime Minister immediately made a statement in the House of Commons:

"The Government is in general agreement with the basic philosophy of the Commissioners as expressed in the reports, and I expect that most of the recommendations they have submitted will be carried out and at the earliest possible date. Recommendations made by the Commission have already been put into effect by particular Departments and Agencies on the responsibility of individual Ministers since Volume I was received . . .

Senator McCutcheon, Minister without Portfolio, has been designated by the Government as the Minister responsible for the appraisal and implementation of the Royal Commission's reports. He will have the assistance of a special Cabinet Committee as well as Treasury Board, to which he is being appointed for this purpose. He will also be able to call on the assistance and advice of public servants as required, in the detailed consideration of the means of carrying out what the Government decides should be done."

Here is fast, effective action, which will produce more - fast effective action.

Joke of the Week



"It's all fixed. The lion is going to take a dive!"

KNOW YOUR Canada

Prepared by the Research Staff of ENCYCLOPEDIA CANADIANA

HOW MANY GRAIN ELEVATORS HAS CANADA?

In 1879 there was one country elevator in the West. By 1890 the number has increased to 90. In 1900 there were in Canada 421 elevators and 97 warehouses for the storage of grain, with a total capacity of about 12,500,000 bushels. Today about 5500 elevators are capable of handling approximately 600,000,000 bushels. More than 99 per cent. of all elevators and more than 84 per cent. of total storage capacity are located in the prairie provinces.

Sugar and Spice

BY BILL SMILEY

Had an interesting day in the city on Saturday. Met an old friend I hadn't seen in years, took a long look at a lady with no clothes on, and was mistaken for a wealthy executive by several waiters, a cab driver and an art dealer.

* * * *

It all came about because of my new winter outfit. In the clothes department I had been Canada's last holdout against inflation. Ever since the end of World War II, I had been waiting for the price of men's clothing to drop back to a sensible level, so that I could buy an overcoat.

* * * *

Not that I haven't had an overcoat in all those years. I've had several, each of them looking like something the Salvation Army had refused to accept.

* * * *

When I came home from overseas in '45 I had no overcoat, and my old air force trench coat was held together by willpower and a few discreet safety pins. One day it fell apart, literally. A large lady who had been sitting beside me on a streetcar got up and walked away with half my coat dangling from her purse, which had caught in one of the rents.

* * * *

My landlady of the day came to my rescue. A widow, she presented me with her late husband's 1928 model overcoat. A six-footer, he had filled it out nicely with his 220 pounds. A five-eighter weighing in at a solid 137, I had room for a small family in there with me. But it was a nice gesture, so I wore it, looking as though every day were Halloween.

* * * *

That one was swiped at a New Year's Eve party. It's the only time anything good has happened to me at one of those affairs. Luckily, a few days later, I met an old flying pal who had gone a bit alcoholic and had two overcoats. I got his second-best for $8.50. It lasted for a couple of years until we got a pup.

* * * *

After the beast had been thoroughly trained, and had ruined every old blanket in the house during the process, I let him sleep on my overcoat, just for one night, until we rounded some more bedding for him. Apparently nobody had told him that he was thoroughly trained.

* * * *

My last coat was given to me by an uncle. It just looked like somebody's uncle's overcoat, and I just looked like somebody's uncle in it.

* * * *

The other day, sick of looking seedy, I hauled down the flag of resistance and hied me to a gents' emporium. It didn't help much to discover that those sombre rags known as men's overcoats are about three times as much as they were in 1945.

* * * *

However, I plunged. The works. Imported, latest style, British tailoring. The price staggered me, but the modesty of my down payment rather staggered the clerk. Then, on some mad whim, I picked up a hat, an item I've never owned, and clapped it on.

I looked in the mirror. Don't ever tell me again that clothes don't make the man. The baggy-kneed teacher had been replaced by a baggy-eyed executive. The down-at-heels columnist had given way to a well-heeled stockbroker. The only give-away was below the knees. There were the same old shapeless shoes, with the broken laces tied in granny knots. Otherwise, a veritable whiskey ad model.

* * * *

And that's how I came to be standing in this art gallery in the city on Saturday, gazing at this nude painting. Judiciously. Rocking a bit on the heels. Pursing the mouth thoughtfully. Squinting carefully with the head cocked on one side, I figured that was what a man of distinction would be doing while he waited for his wife.

* * * *

The salesman hovered discreetly. Asked him how much it was. He said seven-fifty. Told him I'd take it. He wanted to know if I'd like a cheque form. Told him I'd pay cash. Pulled out a ten-spot. Simultaneously discovered that he meant seven hundred and fifty and that my wife was standing two feet behind me.

* * * *

I was still trying to convince her that I was interested only in the remarkable tone of the painting, when we ran into old John Meisel. Hadn't seen him since the days when the mob used to arrive at our place with a case of suds, a salami, a guitar and a number of ridiculous but refreshing ideas. He's a university professor now.

* * * *

What did we talk about? Old times? Our teaching jobs? World affairs? The new book he's written? Nope. He has squirrels in his attic too, and we spent a happy and profitless two-hour lunch discussing means of eliminating the little brutes without being cruel.

* * * *

An interesting day. And all because I bought some new winter outerwear. It's the first time my wife has let me go to the city in the winter for four years.

BUY and USE TB Christmas Seals

"KNOW THE FACTS"
What would you do in an
EMERGENCY?
Could you and your family survive?
FILM, SHOW and TALK in
TOWN HALL WINCHESTER
8.00 p.m.
Tuesday, December 11th, 1962
Bring Your Friends and
"LEARN THE FACTS"

SUNSHINE SPECIAL

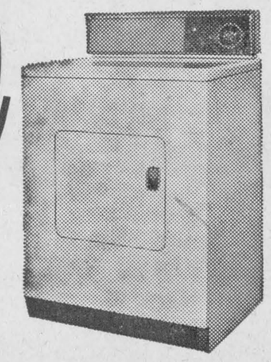

BUY AN ELECTRIC CLOTHES DRYER NOW
GET A FREE ELECTRIC BLANKET

MAKE EVERY DAY A DRYING DAY ELECTRICALLY...COSTS LESS THAN 5¢ A FULL LOAD TO OPERATE!

A $29.95 VALUE!!



ECONOMICAL • FLAMELESS • ODOURLESS • SAFE • PRECISELY AUTOMATIC

CHOOSE FROM ANY OF THESE FAMOUS BRANDS

- BEATTY
- COFFIELD-HAMILTON
- CONNOR
- CORONADO
- DOMINION
- Eaton's-VIKING
- G.M. FRIGIDAIRE
- GENERAL ELECTRIC
- INGLIS
- KELVINATOR
- LEONARD
- MAXWELL
- MAYTAG
- McCLARY-EASY
- PHILCO-BENDIX
- RCA WHIRLPOOL
- SIMPLICITY
- Simpson's-KENMORE-Simpsons-Sears
- SPEED QUEEN
- THOR
- Co-op VISCOUNT
- WESTINGHOUSE

...AND OTHER FINE MAKES

- DOUBLE BED SIZE
- FULL 2-YEAR GUARANTEE
- A TOP QUALITY BLANKET
- CONVERTIBLE CONTOURED CORNERS
- CAN BE WASHED AND DRIED AUTOMATICALLY

SUNSHINE SPECIAL

THIS OFFER GOOD AT THE STORES DISPLAYING THIS SYMBOL NOV. 3RD TO DEC. 15TH

VICE & CRAIG
GEGGIE'S HARDWARE

JOHN M. FADER
ALEX W. DAVIDSON

WINCHESTER FIRM MARKS 25TH ANNIVERSARY

Davidsons Say 'Thank You' To Winchester and District For Quarter Century of Business

A yen to fix watches, a trip to Western Ontario and a suggestion from a former Press editor were the basic ingredients in a business recipe written in 1937. And the recipe was a good one for this month, 25 years later, Alex and Inez Davidson (Davidson's Jewellery Store if you wish) are marking a quarter century of successful business with a mixture of pride and humility.

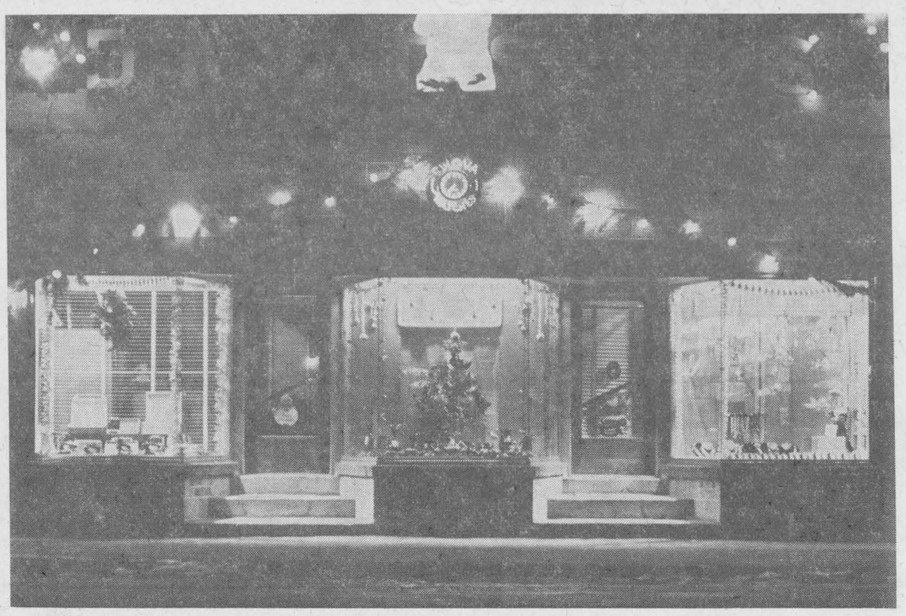

NIGHT VIEW OF STORE TODAY

In 1937 Alex and Inez Davidson were still newlyweds. They were living on the Davidson farm west of Winchester Springs and for a year or so Alex had been repairing watches and fixing radios — and doing a little selling on the side. The idea to repair watches happened one day in, of all places, a barn. As Alex relates the story "I was working in the barn and I dropped my Westclox. Rather than take it to someone for repairs I decided to try and fix it myself. That's how it started."

On the advice of former Winchester Jeweller, the late J. A. McDougall, Alex and Inez Davidson headed for the more populated and more prosperous Western Ontario. In the Simcoe and Essex districts they interviewed several firms, got some ideas and even run into a good situation which was for sale. But the price was too high and the Davidsons returned home. Alex continued to repair watches and radios at his farm home while at the same time he was studying a radio technician course by correspondence. One day in October 1937 Alex and Inez dropped into The Winchester Press to insert a small advertisement. The Press at that time was located in the building presently occupied by Nu-Way Motors, and the editor was the late Fern Workman.

A SUGGESTION

Alex tells the story: "Fern and I started talking about business and I asked him if he had any ideas where we might open up a stand in Winchester. He thought for a moment and then pointed to the residence across the street of the late Mrs. Andrew Timmins (then Winchester's oldest citizen). Fern said 'there's a good location and with a little work and a few alterations it could be made into a nice store.' He also suggested that it could be bought at the 'right' price. On our way home that afternoon we took a closer look at the town and we liked what we saw (we still do). A few days later we owned the Timmins property."

Doug Beggs and Company from Hallville were immediately hired to make the changes and in December 1937 the radio, jewellery, watch repairs and electrical appliances firm known as Alex W. Davidson opened for business.

The Davidsons worked hard to make their new business a success and in their words "we had our share of good luck and our share of bad luck, just like anyone else." But the hard work and the original ideas which they instituted into the business paid off and following the war in 1946 they again renovated their store, modernizing it and enlarging it at the same time. The work was done, after government permission (for materials were hard to come by at that time) by Boyds of Osgoode, the late Jack Fraser of Kemptville, Orlan Coughler, Peter MacGregor and Jake Empey of Winchester. The smart interior was finished by Keith Summers, Gordon Coons and Archie Rice. To-day the store is still a model example of a good jewellery store, smart in appearance and stocked with an excellent variety.

LOYAL STAFF

One of the things which has helped the Davidsons in their 25 years is a loyal staff. One day in 1938 Alva Alexander brought a radio in for repairs. Alex was busy at the time so Alva decided to repair the set himself. That was good enough for Alex and Inez, and Alva is still with the firm to-day acting as bookkeeper and a "good friend."

As business picked up and the need for more help became apparent, several saleslaadies were hired, all participating in a job well done

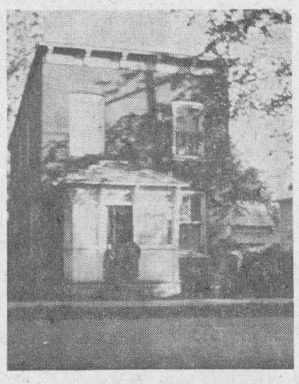

TIMMINS' HOME
In The Beginning

over the years. They included: Mrs. Jake Empey, Mrs. Don Kyle, Mrs. Ralph Walker, Mrs. Fred Curtis, Mrs. Gordon Fader, Mrs. Lyle Redmond, Mrs. Kenneth Carlyle and Mrs. John Morrow, the latter having now worked for Davidsons more than six years.

But while the jewellery business was becoming more demanding so was the radio and appliance business which would also expand in the years ahead and the advent of television. So in 1946 a young army veteran in the person of Don Casselman took over radio, appliance and TV repairs. After 16 years Don is still with the firm and still in charge of these departments, much to the satisfaction of Alex and Inez Davidson.

As watch repairing became too great a chore Alex brought in apprentice help including Ralph Kenney, Howard Waldroff and Roy Fawcett who now operates a similar store in Winchester as well as being associated with CFRA sales department.

In the past 25 years Davidsons have been busy but both members of the firm which started with a yen, a trip and a suggestion in 1937, plus a desire and the will to work, have been interested in many phases of community life. Both are active members of St. Paul's Presbyterian Church. Alex is a past master of Henderson Masonic Lodge and Inez is a member of the newly instituted Eastern Star Chapter in Winchester. And they have both been interested in all worthwhile projects in the village, always willing to lend a helping hand where necessary.

APPRECIATION

Alex and Inez Davidson fully realize that any success they may have attained was not entirely brought by themselves. In their words "we are both proud and humble for any degree of success we may have enjoyed and we give thanks to God and our many friends and customers in Winchester and the district who have really made our business possible."

In the intervening years both have suffered serious setbacks in health. Yet today, as they mark a quarter century of business, they are looking forward to the future with a continued program of service and satisfaction.

Worth Noting . . .

- **Shopping at Davidsons this year is worthwhile. It is not only their 25th Anniversary but it is also the time to do Christmas shopping, and the Davidson store has a wide variety of gifts in jewellery and appliances.**
- **And when you are shopping at Davidsons be sure to enter the Bead Guessing contest. With each purchase of $3.00 or more the customer is invited to guess the number of beads in the attractively displayed jar. Person coming closest will win a $75.00 Sterling Silver Set. Contest closes December 22nd.**
- **Davidsons is also a member of Winchester's Lucky Dollar Draw with a ticket for each $1.00 purchase good for the weekly Friday night draws for cash prizes.**
- **Until December 15th the Sunshine Special applies at Davidsons with a $30.00 Electric Blanket being given away absolutely free with the purchase of an electric clothes dryer.**

AND DON'T FORGET TO PICK UP YOUR ANNIVERSARY PEN AT DAVIDSONS, ABSOLUTELY FREE, AS A SMALL TOKEN OF APPRECIATION

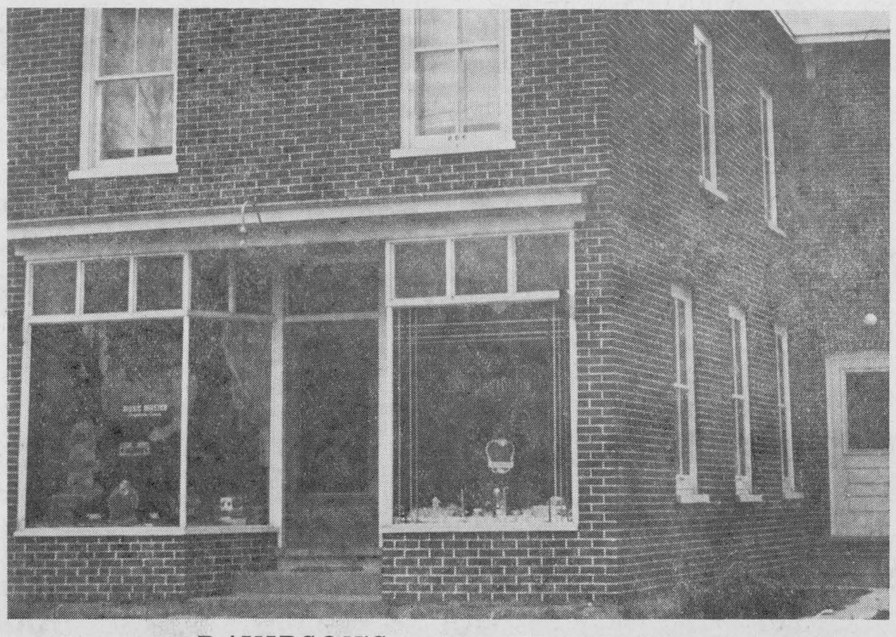

DAVIDSON'S — 25 YEARS AGO



MAKE WINCHESTER YOUR CHRISTMAS GIFT CENTER

OPEN LATE EVERY NIGHT
December 14 to 24

WIN CASH PRIZES
in the
LUCKY DOLLAR DRAW
Each Friday Night

SEE more gifts in less time!

BUY better gifts for less money!

When you SHOP IN WINCHESTER this year it's like shopping in ONE all - inclusive gift centre. EVERYTHING you seek for EVERYBODY on your list is only steps away! Why travel far and wide, be disappointed in the wrong shipments etc. when you can do the whole job in ONE convenient trip to Winchester. Here is where you can see the widest selection of gifts in the shortest time with the least effort. Here is where you can easily, quickly make the most dollar - for - dollar comparisons -- your best assurance of getting the MOST for your money from reliable merchants who support this community and the district.

HURRY Time's a'flyin' Do Your Shopping NOW

H. S. LANNIN LIMITED
DUNCAN'S STORE
KEYES' TOT SHOP
WINCHESTER THEATRE
VICE AND CRAIG
LaROSE PHARMACY
MORGAN'S MEN'S WEAR
MacINTOSH'S GROCETERIA
WINCHESTER IGA
MacPHERSON and SUMMERS
JOHN FADER AND SON
ROYAL BANK OF CANADA
JO-ANNE SHOPPE
SUMMERS' BAKERY
GEGGIE'S HARDWARE
DOCKSTEADER BROTHERS
DORIS' HAT SHOP
ALEX W. DAVIDSON
FLORA'S (Jean and Dalt Kenney)
G. E. ELLIOTT STORE
SPARLING'S BARBER SHOP
LEVERE'S SERVICE STATION
AULT MILK PRODUCTS LTD.
ROY FAWCETT JEWELLER
HYLO EGGS
HELMER'S BARBER SHOP
NU-WAY MOTOR SALES
MURIEL'S FLOWERS
SLATER'S TEXACO SERVICE
DEEKS' AUTO ELECTRIC
THE WINCHESTER PRESS
PATZ LTD. LORNE ACRES
ALEXANDER'S BUS STOP & SNACK BAR
STAN. BLACK SHELL PRODUCTS
ARMSTRONG'S VARIETY STORE
C. ANDERSON IMPERIAL ESSO
MALLORY'S BARBER & CLOTHING SHOP
DIXON'S ALLIED FOOD MARKET
HAROLD POAPST INSURANCE
REDMOND SAND AND GRAVEL
BICCUM INSURANCE & REAL ESTATE
HUGH EADIE SUPERTEST PRODUCTS
MacDONALD MOTORS WINCHESTER
REYNOLDS' DAIRY, MEAT MARKET
SUMMERS INSURANCE SERVICE
TOM BROWN'S GENERAL STORE
W. J. L. BOYD and SONS LTD.
FENNELL FEED COMPANY LTD.

Check This List! of Winchester Gift Shopping Advantages



PARK and SHOP — *ONE stop takes care of ALL gift shopping!*

Plenty of parking space convenient to stores. — FREE PARKING

GREATER VARIETY — *See MORE gifts in less time. Everything nearby!*

A good selection at prices to suit all budgets. — WIDER PRICE RANGE

BETTER VALUES — *Alert competition keeps prices DOWN.*

All your favorite brands well represented. — FAMOUS BRANDS

SHOP with CONFIDENCE — *Reputable stores stand behind all purchases.*

Alert, informed salespeople to help you shop. — FRIENDLY SERVICE

Be sure and see Santa Claus Parade This Saturday





4-H Award Winners

Pictured above are the Dundas County 4-H Award winners:

BACK ROW, left to right—Carl Smith, Chesterville, winner of Wincrest Farms Trophy for high standing in 4-H Calf Clubs; Alan Fawcett, Winchester, the Ottawa Citizen Award; high standing Calf Club member exclusive of points awarded on calf; Jacob Leyenaar, Winchester Springs, high standing member in Dundas 4-H Swine and Tractor Clubs; Douglas Milne, Mountain, winner of the Mel Tomkins Trophy for Showmanship; Lenard Godard, Crysler, high standing member in the Chesterville 4-H Poultry Club; Harry Holmes, Winchester Springs, Club Leader, highest percentage completions and attendance.

FRONT ROW: Jean Allen, Mountain, winner of the Delbert MacMillan Trophy to Dundas County Dairy Princess; Merla McMenomy, Inkerman, the Harold Faulkner Trophy to high standing first year member; Kaye Smirle, Morewood, C.N.E. Shield, for high Junior Judge; Ruth Walker, Winchester, high member in the Williamsburg Calf Club and top standing Guernsey exhibitor; Drenna Coleman, Hallville, the Fennell Feed Trophy for high standing Live Stock Judge.

—Photo by Smith

Vernon

Over $200.00 was taken in on Saturday afternoon at Club 31 Hall here when the members of the Anglican Guild held a Bazaar and Bake Sale. Coffee and doughnuts were served to those attending. The president thanked the members for helping and also all those attending, which made the sale a success.

Mr. and Mrs. Stuart Dalgleish and Miss Jessie Robertson spent Sunday in Cornwall with Mr. and Mrs. Thos. Dalgleish. Congratulations are extended to Stuart's sister, Helen, Reg. N., of New York, who was married there last Friday. She and her husband are spending a week with her parents in Cornwall.

Mr. and Mrs. Donald Kennedy and family, of Montreal, spent Sunday with Mr. and Mrs. Edward Armstrong and family.

87th BIRTHDAY

Mrs. Emma Thomas, of Vernon, quietly observed her 87th birthday on Sunday at the home of her sons, Leslie and Ivan Thomas, Vernon.

Throughout the day Mrs. Thomas welcomed many visitors to her home and was the recipient of several cards, telephone calls and gifts from friends and family.

Present for the occasion were her four daughters and two sons, as well as her brother, Basil, of Ottawa.

Mrs. Thomas continues to enjoy good health and takes a keen interest in her home and the community.

Barn Fans Special SALE

— ENDING —

December 15

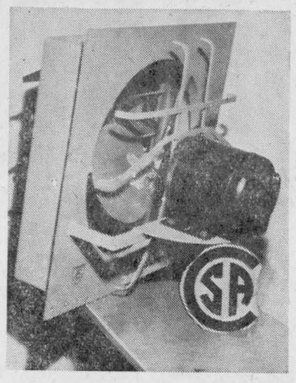

Size	C.F.M.	List	Sale Price
12"	1,810	$74.00	$56.90
14"	2,630	$77.00	$61.90
16"	3,150	$80.00	$66.90
18"	4,400	$90.00	$71.90
THERMOSTAT		$17.35	$14.50

Plus Sales Tax

CHECK THESE FEATURES:

- RUGGED ALL-STEEL CONSTRUCTION.
- COMPLETELY ENCLOSED HEAVY DUTY MOTORS, THERMO PROTECTED.
- MOTORS RUBBER MOUNTED, WITH A BLADE GUARD.
- EASY TO INSTALL.
- C.S.A. APPROVED.

Will install complete, ready to operate, at extra charge if required.

DELBERT MacMILLAN

PHONE 762 WINCHESTER



A. B. CARSWELL
Designer and Manufacturer of the Carswell Furnace

First In Low Fuel Bills

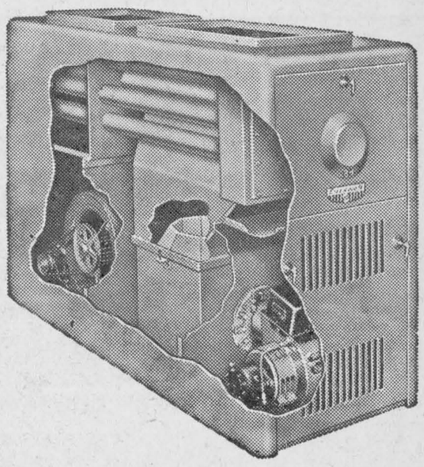

The Newly Improved CARSWELL FURNACE

Fully Approved By C. S. A.

This furnace has been rigidly tested by the Canadian Standards Association and results given were as high as 12.8% CO^2 and 300 degrees net stack temperature with No. 1-2 smoke

This means an efficiency of approximately 87%.

Choose a CARSWELL Furnace for much lower fuel bills, than with other units.

For complete installations of a CARSWELL HEATING SYSTEM with accurately designed Ductwork . . . Call your local dealer

Docksteader Bros. Ltd.

Exclusive Dealers for the Carswell Furnace in the Winchester Area - Phone 440

Metcalfe and District Lions

To Sponsor Christmas Decoration Contest

Osgoode Township residents can decorate their homes and win prizes this year for Christmas. An announcement this week by the committee in charge states that Metcalfe and District Lions Club are sponsoring a Christmas decoration contest in the township. Deadline for entries is December 15th.

The contest is open to residents of Osgoode Township east of the old Prescott Road from Reid's Mills to Greely and east of Highway 31 from Greely to South Gloucester. The boundary also includes the first concession of Gloucester from the Bowesville Road to Gloucester boundary.

Prizes of $15.00 and $10.00 will be awarded to the best decorated rural home with the same amounts going to the best village homes.

With any kind of co-operation Osgoode Tonwship should make a colourful setting this Christmas. Entries should be forwarded to Eldon Craig, Lions Club, Metcalfe

J. Henry B. Tweed Senior Russell Area Resident Dies

Mrs. Richard Morrow was hostess at the November meeting of North Russell Women's Institute. A table of pickles, jams, candy, etc. was auctioned by the president, Mrs. Thos. Harrington. Proceeds are to be used for Christmas cheer for shut-ins.

A very interesting report was given by Mrs. Percy Graham on the Area Convention recently held in Ottawa.

The December meeting will be held at the home of Mrs. Albert Hitsman. An exchange of gifts will be featured.

Mrs. W. R. Morrow Hostess To Russell W. I.

One of the oldest residents of the Russell area, J. Henry B. Tweed, died in Winchester District Memorial Hospital last Friday.

In his 88th year, the late Mr. Tweed was born at Hawkesbury, a son of Charles H. Tweed and Mary Ann Blaney. He came to Russell with his parents as a boy, and from that time had been a well known farmer in that area. Active in nearly all of the community affairs, Mr. Tweed will be well remembered as one of the original members of the Curling Club, as well as for his participation in the Russell Amusement Corporation, Russell Agricultural Society and as a trustee of Russell Public and Continuation School and an elder of Russell United Church for the past several years.

His late wife, the former Mildred MacDonald, predeceased him three years ago. Surviving are two daughters, Jean (Mrs. Kenneth Hay) of Weston, Ontario, and Mabel (Mrs. Alex Little), of Russell; four grandchildren and one great grandchild, as well as two sisters, Mrs. W. T. Blaney of Windsor and Mrs. Hubert Cochrane of Russell.

Funeral service was conducted from his late residence to Russell United Church, with Rev. Bruce MacMartin officiating. Interment took place at Russell United Church Cemetery.

Pall-bearers weer Ken Boyd, Geo. Brown, Wm. Booth, Ed. Young, Jack Little and Harold Gamble.

Metcalfe 4-H Club

The fifth meeting of the Metcalfe 4-H Homemaking Club was held at the home of Mrs. M. Jeacle with eight members present.

The meeting opened with the 4-H Pledge. A discussion was held concerning the 4-H banquet which will be held on December 7th.

During the meeting the members were taught how to make a bed and how to make Italian hem-stitch. stitch.

FEED NEWS

* * * *

ACCOUNTS

We are asking that all over-due accounts be paid in full by December 15.

It is coming to the end of the year and under present conditions we have no choice but to request definite settlement of past due balances.

Co-operation in this way will be greatly appreciated.

In any business, past due and neglected accounts increase costs. Prompt payment helps keep prices down.

Help keep costs of feed down by keeping accounts paid up.

* * * *

Fennell Feed Co. Ltd.

Telephone 134 or 136

Make a note NOW

TO ATTEND OUR

Milker Clinic!

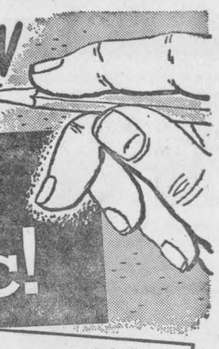

Tuesday, December 11th

bring in your complete

Universal MILKER UNITS

and any other Universal equipment for FREE checkup and adjustment by qualified personnel.

No labor charge for replacing worn or damaged parts—you pay for parts only.

OXFORD-ON-RIDEAU CO-OP

KEMPTVILLE - Phone 258-3401

HURRY!

Beat winter to the punch



GO SUBURBANITE by GOODYEAR

Seeus for the first winter tire. Get Suburbanite's proven tread design—the extra gripping power to get ou going and keep you going safely. You'll go longr and stronger too, with Suburbanite's extra toughi 3-T Nylon cord body and new Tufsyn rubber compund. See us today.

Cecil MacNabb

Morewood, Ontario



...IS THE BEST TIME TO SHOP FOR CHRISTMAS!

FOR THE LADIES:

Tussy CREAM PERFUME $1.00
Yardley COLOGNE & SOAP ..$2.00
HELENA RUBENSTEIN
Cologne & Talcum Powder $3.25
EVENING IN PARIS
SPRAY COLOGNE $2.50
Woodbury DUSTING POWDER $1.25
COTY MUGUET DES BOIS
Cologne & Talcum Powder $2.25
Chanel No. 5 PERFUME ..$3.75-$5.00
Kodak CAMERAS - all kinds - 10% OFF

FOR THE MEN:

23 Different Sets of Old Spice
Shaving & Grooming Aids $1. - $5.75
Philishave ELECTRIC RAZORS
Yardley GIFT SETS ....$1.50 - $4.50
Shaving Mirrors — Wallets — Ball Pens
Gift Cigarettes — Pipes — etc.
King's Men GIFT SETS
GILLETTE SETS and RAZORS

and FOR THE KIDS:

VIEWMASTER with 3 reels ..$3.95
SOAKY DONALD DUCK
BUBBLE BATH SET 98c
LITTLE MISS PIXIE
TOILETRIE GIFT SETS 89c-$1.49
HALF GALLON BOX
BUBBLE BATH CRYSTALS 98c
CHRISTMAS STOCKING OF NEILSON'S
CHOCOLATE BARS 49c
LIFE SAVER BOOKS (12 rolls) 69c

LA ROSE PHARMACY

PHONE 34 G. H. LA ROSE, Bachelor of Pharmacy WINCHESTER

Open Tuesday, Thursday and Friday Evenings

Especially For Women

F. W. T. A. O. Hold Meeting At Iroquois

The November meeting of F. W. T. A. O. of Dundas County was held in the Iroquois Public School on Tuesday evening of last week.

Following the business meeting Mrs. Riley read an appropriate address and Mrs. H. Casselman presented Mrs. Margaret Scott with a gift. Mrs. Scott is retiring after 39 years of teaching.

The guest speaker was J. R. Causley, who was introduced by Mrs. V. Cleland. Mr. Causley gave an interesting address and answered questions on Superannuation.

A gift was presented to Mr. Causley by Mrs. V. Robertson.

Mrs. Graham presided at the piano for a sing-song.

Lunch was served by the Iroquois teachers. A vote of thanks to the Iroquois teachers was moved by Mrs. Rae Helmer.

Winchester - Ormond Baptists Dedicate New Parsonage

A brief but impressive dedication service was held at the new Baptist parsonage last Friday evening with congregational members from both Winchester and Ormond churches in attendance.

The new minister, Rev. George Cawfield, presided at the service which was followed by the presentation of keys to the new parsonage by Ormond McConnell, chairman of the trustee board, to Ewart Carkner, chairman of the Deacons' Board of the church.

The keys were then presented to Rev. Mr. Cawfield by church clerk Mrs. Evelyn Craig.

Each member of the Board taking part in the service spoke briefly, and James McTavish closed the service with a most appropriate solo "Bless This House."

Later, members of the congregation inspected the new parsonage on Main Street and a social hour was enjoyed under the convenership of Mrs. Mabel Carkner, assisted by Mrs. Ada Miller and Mrs. Ina MacDonald.

BIRTHS

Following is the list of births at the Winchester District Memorial Hospital during the past week:

On Wednesday, Nov. 28, 1962, to Mr. and Mrs. John McLaren, of Russell, a son.

On Thursday, Nov. 29, 1962, to Mr. and Mrs. Byron Campbell, of Chesterville, a son.

On Thursday, Nov. 29, 1962, to Mr. and Mrs. William Gibbons, of Chesterville, a daughter.

On Saturday, Dec. 1st, 1962, to Mr. and Mrs. Hans Kuiper, Morrisburg, a daughter.

On Saturday, Dec. 1st, 1962, to Mr. and Mrs. Stanley Welsh, Morrisburg, R. R. 3, a daughter.

On Saturday, Dec. 1st, 1962, to Mr. and Mrs. Lynn Loucks, Chesterville, a daughter.

On Monday, Dec. 3rd, 1962, to Mr. and Mrs. Jean Trudeau, of Crysler, a son.

On Monday, Dec. 3rd, 1962, to Mr. and Mrs. Desmond Wheeler, of Finch, R. R. 2, a son.

On Monday, Dec. 3rd, 1962, to Mr. and Mrs. Harold Kuno, Morewood, a son.

On Tuesday, Dec. 4th, 1962, to Mr. and Mrs. Clare Casselman, Morrisburg, R. R. 1, a son.

PERSONAL NEWS

Dinner guests at the home of Mr. and Mrs. Donald Keiver on Tuesday were Mr. and Mrs. George S. Brown of Auburn, N. Y., and Mr. Frank Cross and Susan, of Winchester.

Miss Faye Buchanen, of Maple Ridge, was an overnight guest of Miss Susan Cross, of Summers' Settlement.

Mr. and Mrs. H. C. Robinson of Marvelville, Mrs. Dempsey and Mrs. A. C. Sullivan of Russell visited friends in Gananoque over the past week-end.

Mrs. W. J. Cass, who has been away for a month, returned last week after visiting in Belleville with Mr. R. W. Cass, Q.C., Mrs. Cass and boys, and also in Toronto with Miss Patti Cass. While in Toronto she attended the opening of the Ontario Legislature.

Misses Lydia Van Daele and Carol Cross, of Ottawa, spent the week-end at the home of Mr. and Mrs. Frank Cross, Susan and Jacqueline.

Mr. and Mrs. Vincent Steele and Mr. and Mrs. Jas. R. Johnston, of Winchester, have returned home from Edmonton, Alberta, after a five weeks' visit with the former's daughter, Mrs. Roy Flegg (Mary) and Mr. Flegg and children, also with other cousins there.

Mr. John Baldwin, South Mountain, spent two weeks recently with Mr. and Mrs. Ross McGregor, of Lapier, Michigan, and is spending this week with Mr. and Mrs. Burt Hodgson and family, Winchester.



Mr. and Mrs. Kenneth R. Stanley

Pictured above are Mr. and Mrs. Kenneth Robert Stanley following their wedding in St. James United Church, Osgoode. The bride is the former Barbara Ann Hoy, daughter of Mr. and Mrs. Russell Hoy of Osgoode, and the bridegroom is the son of Mr. and Mrs. Calvin Stanley of Manotick. — Photo by Daykin.

Weddings . . .

Gibson - Strader

Miss Joyce Ann Strader became the bride of Reginald Earl Gibson in a quiet wedding ceremony at Winchester United Church Manse recently. The young couple were united in marriage by Rev. Angus MacDonald. Mr. and Mrs. James Strader, of Cornwall, are the parents of the bride, and the groom is a son of Mr. and Mrs. Herbert Gibson of Winchester.

Given in marriage by her father, the bride wore a two-piece white brocaded dress with black accessories, and carried a bouquet of white roses.

Miss Lorraine Strader attended her sister as bridesmaid and wore a two-piece charcoal and red dress and a corsage of white roses.

John Gibson, of Winchester, was best man.

Following the ceremony a wedding reception was held at the Llo-Mar Restaurant in Iroquois. To receive the guests, the bride's mother chose a three-piece olive green suit with black accessories. The groom's mother wore a two-piece coral dress with beige accessories.

Mr. and Mrs. Gibson will reside in Winchester.

Ault - Woods

Miss Isobel Woods and Wendell Byron Ault exchanged wedding vows in St. Andrew's United Church, Hallville, recently, with Rev. S. D. Robertson officiating, assisted by Mr. Mervyn Peters, pastor. The bride is a daughter of Mrs. Isabella Woods and the late Mr. Woods, of Hallville, and the groom is a son of Mrs. Margaret Ault and the late Mr. Ault, Brinston.

Appropriate wedding music was supplied by the organist, Mrs. A. Logan. The best man was Kenneth Goodall of Ottawa, and the ushers were Gordon Cooper and Lyle St. Pierre.

Given in marriage by her brother, William McKay, the bride wore a street-length dress of yellow chiffon and carried a nosegay of yellow roses and white carnations.

Miss Jeanette McKay, sister of the bride, wore a blue satin brocade sheath dress and a corsage of white and blue tinted carnations.

Mr. and Mrs. Ault will reside at Brinston.

130 Years Old

A letter, 130 years old, has been found at the residence of the late J. Henry B. Tweed, of Russell. Mrs. Alex Little, of Russell, a daughter of the late Mr. Tweed, told The Press that the letter was found while going through some vintage papers at the residence.

Still in good condition, the letter could be read with ease. It was not enclosed in an envelope and was sealed with wax. The letter was written in April 1833 and was mailed at that time from Ireland, arriving in Quebec three months later in July. The letter described an outbreak of Cholera in Ireland at that time. It was addressed to Mr. C. H. Tweed, Hawkesbury, Upper Canada.

Winchester Public School Board

extends a cordial invitation to the

Citizens of Winchester Village and S.S. No. 3, Winchester Township

to the

OFFICIAL OPENING

of the New Four-Room Addition to the Winchester Public School

THURSDAY, DECEMBER 13th, 1962, at 8:00 p.m.

Informal Inspection of The School



Ladies' SKI PANTS . . . $7.95 to $22.50
Start the skiing or curling season with a pair of these excellent fitting pants. Fashioned of the finest quality and durable nylon stretch material. Sizes from 10 to 20.

LINGERIE . . . . . $2.98 and $3.98
Pedal Pushers and Baby Dolls, Short Gowns, Long Gowns. Long Pyjamas and Bedjackets. All daintily trimmed with lace. All colours. Made of Nylon Tricot. Sizes from small to OS.

See The Wonderful Selection Of
SWEATER and SKI JACKETS

Bargain Centre

Misses' & Women's
DRESSES
Reg. $10.95 & $8.95 Novelty weave rayons, Miracle crepes etc. Short and ¾ sleeves. Sheaths and full skirts. Sizes in the group include 10 to 20 and from 14½ to 24½.
Special !
$6.95 and $7.95

BELL - LON
SWEATERS
Cardigans . . . $3.89
Long Sleeve Pullovers $3.89
Short Sleeve Pullovers $2.98
All sweaters are of the first quality and a real good buy at this low prices. Assorted colours and sizes. Make ideal Christmas gifts.

"THE TOPS IN GIFT GIVING"
BLOUSES . . .
They top a skirt! Partners for a suit! A lovely Christmas Gift. Very feminine and festive. Very practical. Flowered, striped and plain shades. Sizes from 10 to 20 and 38 to 44.
$2.98 - $5.95

HATS
Wool Hats — Toques — Turbans
Cloches — Pill Box Styles
Fashion-wise. Large assortment of shades to choose from.

The Original
"WIG WARM"
The shaggy hat you can comb and brush as a wig. All you need is a can of hair spray and a comb for any hair style you wish. Black, Platinum, Silver, Honey Blonde. Come in and let us demonstrate how to comb your "WIG WARM"
$3.98

Everyone Appreciates A Gift From The

Jo-Anne Shoppe
PHONE 10
WINCHESTER

QUALITY LOW PRICE SERVICE

IGA

Delight Every Appetite With
BICK'S PICKLES!

FLORIDA NEW CROP
TANGELOS 2 doz. 156's 59c

FLORIDA MARSH SEEDLESS
GRAPEFRUIT 5 lb. bag 49c

California New Crop Navel
ORANGES size 138's doz. 59c

CALIFORNIA
JUICE LEMONS 6 size 140's 39c
CANADA NO. 1 N.B. NETTED GEM
Baking POTATOES 10 lb. bag 39c

SNOWHITE
MUSHROOMS "Buttons" LB. 59c
ARIZONA NO. 1
HEAD LETTUCE size 24's each 19c

GRADE "A" FAST FROZEN OVEN-READY
BOILING FOWL 4 to 5-lb. average 43c lb.

TABLERITE SLICED
COOKED MEATS
Mac. and Cheese, Pickle and Pimento Chicken Loaf and Olive Loaf
Mix or Match ANY 4 — 4 6-oz. pkgs. 89c
6-oz. Package 25c

BURN'S SHAMROCK SWEET PICKLED
Cottage Rolls cry-o-vac halves lb. 59c
FIRST GRADE
BOLOGNA by the piece lb. 29c
DELICIOUS READY-TO-SERVE
KIELBOSSA (Polish Sausage) lb. 59c

Libbys Harvest of Values
FANCY FRUIT COCKTAIL (15-oz) 2 for 49c
Fancy Cr. CORN or PEAS (15-oz) . . . . 2 for 31c
CHOICE SLICED BEETS (20-oz.) . . . . 2 for 31c
MIXED VEGETABLES (15-oz.) . . . . . 2 for 33c
SLICED PINEAPPLE (20-oz.) 35c
COOKED SPAGHETTI (15-oz.) . . . . . 2 for 29c
FANCY FRUIT COCKTAIL (20-oz.) 37c

AVAILABLE THIS WEEK — "Royal Bar"
Beverage Glass 2-35c

Aluminum Christmas Trees
6½-ft. size 6.99 4½-ft. size 5.55

SUNNY MORN
COFFEE 1-lb. bag 55c
FRY'S
COCOA 1-lb. tin 51c
DAVID'S TEA MIX
Biscuits 3 16-oz. pkgs. 99c
BIG "G"
Cheerios 10½-oz. pkg. 31c
PARAMOUNT FANCY COHOE
SALMON ½-lb. tin 45c

BICK'S Sweet Mixed PICKLES 15-oz. jar 29c
32-oz. jar 49c
64-oz. jar 79c

BICK'S SWEET WAFER Yum Yum PICKLES 64-oz. jar 79c
32-oz. jar 49c

BICK'S WHOLE DILLS Polish, Plain or Garlic YOUR CHOICE 39c 32-oz. jar

BICK'S SWEET MIDGET or PIMENTO STUFFED GHERKINS YOUR CHOICE 39c 9-oz. jar

BICK'S SOUR COCKTAIL ONIONS 9-oz. jar 29c
Sweet Holland Onions 39c

BICK'S (64-oz. jar) POLISH DILLS 79c
BICK'S SWEET (15-oz. jar) Icicle PICKLES 29c
Bick's Old Fashioned (15-oz.) Wafer PICKES 29c
BICK'S (24-oz. jar) BABY DILLS 45c

BICK'S (15-oz. jar) **Sweet Mustard Pickles 29c**
BICK'S (32-oz. jar) **Hot Mixed Pickles 39c**
BICK'S (24-oz. jars) **Quartered Dil Pickles 2-69c**

FREE 50 EXTRA GOLD BOND STAMPS with the purchase of evey Mathieu COUGH SYRUP for only 59c

FREE 200 EXTRA GOLD BOND STAMPS with the purchase of every 6-oz. Resdan HAIR CONDITIONER for only $1.50

FREE 200 EXTRA GOLD BOND STAMP with the purchase of every 16-oz. Special Pak Richard Hudnut Eg CREAM SHAMPOO for 1.29

FREE 125 EXTRA GOLD BOND STAMPS with the purchase of every Twin Pack Top Brass HAIR DRESSING for only $1.00

FRAZER VALE FROZN **FISH and CHIPS** 24-oz. pkg. 59c
SOMERDALE **French Fries** 2 9-oz. pkgs. 29c

PORTEOUS' IGA VERNON
WINCHESTER IGA LEN STECK
BARCLAY'S IGA WILLIAMSBURG



Winchester

Archie Rice was top bowler in the Fireside Group with singles of 230, 187 and 249 to cross 666. Wayne LaPorte had 665-338, Howard Porteous 648-214, Jack Hatcher rolled a 260.

Doug. Allen was high bowler for the Hallville Jets with a cross of 494, with singles of 174, 146 and 174. Betty Allen had 471-229.

Dolly Lannin was high bowler for the Community League with a triple of 573, with singles of 172, 168 and 233. Dale Casselman had 535-248, Shirley Fawcett 531-184. Dalt Kenney led the men with singles of 261, 238 and 328 to cross 828. Gordon MacDonald had 721-301, Howard Merkley 645-240 Norm. Utman 668-254, Dar. Lewis 641-225.

In the Happy Gang Bowling League Eileen McConnell led the ladies with 241, 172 and 221 to cross 624. Nelda Gray had 601-208, Carrie Isaac 556-220. Reta Savage rolled a 247, Lillian Sayant 208.

Betty Casselman was top lady for the Williamsburg Pioneers with a triple of 588 and singles of 196, 153 and 239. Joan Casselman had 547-200. Glen McIntosh was high man with 181, 190 and 205 to cross 576. Borden Hess had 545-208, Doug. Barclay 533-184.

Mabel Ogden led the Glamour Girls with singles of 220, 206 and 196 for a 622 triple. Marge Chamberlain had 616-227, Joy Still 603-274, Phyllis Henderson 606-251. Phyllis Brunton rolled a 240, Joyce Angus 224, Diane Morris 211.

* * * *

South Mountain

Generally speaking the bowling of the South Mountain Bowling League this past Monday was below par. However, Denzil Allen had a fine night with a 737 cross, composed of games of 308, 233 and 196. Other scores were:

L. Coughler 598-250, G. Pickard 590-258, L. Render 587-215, R. Imrie 585-213, G. Simzer 573-234, E. Locke 572-218, D. Imrie 559-204, C. Marriner 552-213, L. McLaren 539-203, F. Pickard 526-197, K. Beamish 522-228, D. Boyd 520-226, C. Crowder 518-203, T. Halpenny 518-221.

This column reported Mac Smythe with a 565-217 score last week. Actually these figures belonged to the better half. Nice bowling, Isla! We apologize for any lack of prestige in the family circle, Mac.

BIRTH

Judith and Gerald Droppo are happy to announce the arrival of their son, Ian Gerald, at the Oakville-Trafalgar Memorial Hospital on November 20, 1962, a brother for Nora.

PROFESSIONAL DIRECTORY

CASS & CASS
LAW OFFICES
Winchester, Phone 11.
Chesterville: Ph. Hillcrest 8-2735
Bank of Nova Scotia Block.

GRAHAM L. CASSELMAN, C.L.U.
Crown Life Insurance
Group Insurance - Pension Plans
Phone 346 W 5 - Winchester

H. E. BICCUM
District Representative for North American Life Insurance Co.
A complete Insurance Service for all lines of Fire and Casualty Insurance, including Hospitalization. Also Real Estate Broker. Telephone 311, Winchester.

LADIES' AUXILIARY
Canadian Legion, B.E.S.L.
Branch 108, Winchester
Meets the Fourth Thursday of each month at 8.00 p.m. in the Legion Hall, Winchester. All eligible women are welcome.
MRS. RUBY LANNIN, Pres.
MRS. NORMA CASSELMAN, Sec.

CANADIAN LEGION
B. E. S. L.
Branch 108, Winchester
Meets on the First Monday of each month in Legion Hall, Winchester.
All War Veterans Welcome
BASIL DAWLEY, President
LEROY STRADER, Sec'y.

OPPORTUNITY TO INVEST IN CANADA'S FUTURE
Savings and Investment Corp.
Mutual Fund of Canada Ltd.
Savings Investment Trust Co.
PETER WARKENTIN
Division Manager
R. R. 2, WILLIAMSBURG

HAROLD D. POAPST
District Representative for North American Life Insurance Co.
Complete Insurance Service
Automobile - Fire - Wind - Etc.
Real Estate Broker
Phone 446 - Winchester

S. EARL FREELAND, C.L.U.
The Manufacturers' Life Insurance Company
Suite 403, Victoria Building
140 Wellington St. — OTTAWA
Telephones: Office CE 2-3507
Res. Winchester 292

ATTENTION, CAR BUYERS!
Our Low Cost Financing and Insurance Plan will help you make a better deal. **Before** you buy talk it over with us!
H. E. BICCUM
Insurance and Real Estate
Phone 311 - Winchester

MONUMENTS
L. D. Wells & Sons
Formerly C. C. Stubbs & Co.
MONUMENTS and CEMETERY LETTERING
on No. 2 Highway opposite the New Union Cemetery
PHONE KEystone 4-2255
ROSS McCONNELL Representative
WINCHESTER, Phone 264
"The Most Modern Shop In Eastern Ontario"

LIFE INSURANCE
District Representatives of the Mutual Life Assurance Company of Canada; Lyall M. Crowder, South Mountain, Telephone 52; L. Keith Crowder, Brinston, Phone South Mountain 681r13. Office Phone 50.

The Investors Group
Investors Syndicate of Canada Ltd.
Investors Mutual of Canada Ltd.
Investors Growth Fund of Canada Limited
Investors International Mutual Fund Ltd.
Investors Trust Company
WARD GOWLAND
48 Largo Cres. Ottawa 12

HENDERSON LODGE NO. 383
A. F. & A. M., WINCHESTER
Meets in the new Masonic Temple, on the Second Thursday of each month at 8.00 p.m.
Visiting Brethren Welcome
KEITH CARKNER, Wor. Master
DR. W. A. SHERWOOD, Secretary

CROWDER'S INSURANCE AGENCY
All Lines of General Insurance
Office Phone 50
L. M. CROWDER ..... Res. 52
C. H. CROWDER ..... Res. 55
SOUTH MOUNTAIN, ONTARIO

FRASER INSURANCE SERVICE
Bill McVey - Jim McVey
Phone METCALFE 157
Auto - Fire - Farm - Life and Liability

For Cemetery Memorials See
W. J. L. BOYD & SONS
Representing
R. M. Best Granite Co., Kingston
Architects and Craftsmen of Civic and Private Memorials. Church Memorials of Bronze, Marble and Brass
PHONE 325 - WINCHESTER

G. WILLIAM GORRELL
Barrister, Solicitor, Notary Public
PHONES—Office, KIngsdale 3-2922
Res. KIngsdale 3-3195
MORRISBURG - ONTARIO

SUMMERS INSURANCE SERVICE
H. E. Summers - E. R. Summers
TELEPHONE 399
A Complete Insurance Service for all lines of Fire, Casualty and Life Insurance. Also low cost Automobile Financing and Insurance Plan.

ELECTRICAL APPLIANCES
Full line of Beatty and RCA Victor Electrical Appliances including Electric Stoves, Refrigerators and Freezers, Washing Machines, Dryers, Oil Space Heaters, Televison.
ROSS H. BECKSTEAD
Phone KI 3-2103 - Williamsburg

D. HUGH THOMPSON and SON
General Insurance
Telephone KI 3-2287
WILLIAMSBURG, ONTARIO

ROCK OF AGES FAMILY MONUMENTS
Look for this seal. It's your guarantee of permanence.
Authorized Dealer
J. L. KINKAID
Phone KI 3-3184
Morrisburg
"Cemetery Lettering"

ARTHUR A. CRAWLEY & CO.
OTTAWA - MONTREAL - BROCKVILLE - TORONTO
SUDBURY - NORTH BAY - SAULT STE. MARIE
Ottawa Address—132 Lyon Street. Telephone 3-7715

McLEOD, COMRIE & CO.
CORNWALL - OTTAWA - MORRISBURG
CERTIFIED PUBLIC ACCOUNTANTS
Licensed Trustees In Bankruptcy
Tel. WE 2-3613 Cornwall
Tel. KI 3-2922 Morrisburg

LOST • RENT • SELL • BUY • HIRE • TRADE
"YOU'LL FIND IT IN THE WANT ADS!"
FOUND • SERVICE • EMPLOYMENT • PERSONAL

Cards Of Thanks . . .

CARD OF THANKS—I would like to take this opportunity to say a special "thank you" to all my friends and relatives for all the cards, treats and visits while I was a patient in Winchester District Memorial Hospital. A sincere thanks to Dr. Justus, Dr. Byers and the nursing staff. — Mrs. George Barclay. 30p

CARD OF THANKS—I wish to express my sincere thanks to all those who remembered me with cards, letters, treats and flowers while I was a patient in the Winchester Hospital, and for all the personal calls. A special thanks to Dr. Byers and all the hospital staff.—Hector Munro. 30p

CARD OF THANKS—I would like to express my sincere thanks to all my relatives, friends and neighbours for their visits, cards and flowers during my stay in the Winchester Memorial Hospital. Special thanks to Dr. Dwayne Justus, Dr. Lynn Morrow, Mrs. Edgerton and the entire staff for their kindnesses.—Mrs. Edith Craig. 30p

CARD OF THANKS — My sincere appreciation to my friends and relatives for the kind remembrances of me during my recent stay in hospital. Your visits, cards and gifts were much enjoyed. Special thanks to Dr. Byers, and the entire staff at the Winchester District Memorial Hospital.
30p —Mrs. Bertha Hutt

CARD OF THANKS—We desire to express to our kind neighbours and thoughtful friends our heartfelt thanks for their many expressions of sympathy during our recent bereavement in the loss of a beloved father, J. Henry Tweed. We also wish to thank Dr. Kinnaird and the nursing staff at the Winchester Memorial Hospital for their kindness and consideration shown during his illness. — (Mrs.) Jean Hay, (Mrs.) Mabel Little. 30p

CARD OF THANKS—I wish to express my sincere thanks to my relatives and friends for the flowers, gifts and cards when I was a patient in the Winchester Hospital. Special thanks to Dr. Howard Justus, my special nurse Mrs. E. R. McIntosh, the other nurses and staff. Also to Rev. A. J. MacDonald and Rev. D. L. Gordon. Their kindness was deeply appreciated and will always be remembered.
30p —Mrs. Orval Christie

CARD OF THANKS—We wish to extend our heartfelt thanks to our many friends, neighbours and relatives for their expressions of sympathy, acts of kindness and beautiful floral tributes received during our recent bereavement in the loss of a beloved brother, Claude Somerville. We will always remember the consideration and courtesy shown to him while he was in hospital, as well as the many visits, cards and flowers he received. We especially thank Dr. Barton, Dr. Justus and the nursing staff, also Rev. Mr. Weegar, Rev. Mr. Thomas and Rev. L. Ferguson for their words of comfort.
—Bill and Peggie Somerville, and Lulu Gilmer. 30p

CARD OF THANKS—Words cannot adequately express our deep appreciation to our friends, neighbours and relatives for the many kind acts and sympathetic gestures during the illness and at the time of our bereavement in the loss of a beloved wife and mother, Gladys Beardsall. To the doctors, the nurses and the entire staff at the Winchester District Memorial Hospital, and the many others too numerous to mention, we are most grateful for their untiring devotion and care.
30c —Al. Beardsall and family.

Junior "A" Hockey Meeting Here Friday

Persons interested in forming a Winchester Junior "A" Hockey Club are asked to attend an important meeting at Flora's Restaurant to-morrow, Friday evening, starting at seven o'clock.

Junior players should be between the ages of 16 and 20. If a sufficient number turn out and if there is enough enthusiasm a club will be formed. Otherwise, prospects for Junior hockey in the area look bleak for the coming season.

IN MEMORIAMS

MacINTOSH — In loving memory of a dear wife and mother, Helen MacIntosh, who passed away December 10th, 1958.
We do not need a special day
To bring you to our mind,
For the days we do not think of you
Are very hard to find.
If all this world were ours to give,
We'd give it, yes, and more,
To see the face of mother dear
Come smiling through the door.
30p —Ken and family.

WYLIE—In loving memory of a dear husband and father, Cecil J. Wylie, who was killed on December 7th, 1954.
Though your smile has gone forever,
And your hand we cannot touch,
We have so many memories
Of you we loved so much.
—Mrs. Cecil Wylie, Roy and Earl, Mr. and Mrs. Russell Torrance. 30p

CLASSIFIED ADVERTISING RATE

For Sale, Wanted, Lost and Found Advts., not over 25 words, 75 cents for the first insertion and 50 cents for each subsequent insertion. Cards of Thanks, $1.00 minimum. In Memoriams, $1.00 with four-line verse, 25c for each extra 4 lines of verse. Advts. for this column are inserted on a **Cash Basis** only. They will not be accepted over the phone or by mail unless the party has an open account with us, or unless the cash accompanies the order.

FOR SALE

FOR SALE — Christmas Trees, Scotch Pine, Balsam and Spruce, now available. B. Hodgson, Phone 164R, Winchester. 30-32p

FOR SALE—John Deere Toys for little boys, tractors, balers, spreaders, wagons, plows, grain drills, etc. at J. L. Belway's, Phone 66R, Winchester. 30-31p

FOR SALE—1 pr. of Men's C.C.M. Skates, size 8; 2 Boys' Tweed Jackets, size 12-14; 1 Boys' Wine Corduroy, size 12-14; 1 Boys' Navy Flannel Blazer, size 12-14; All items in good condition and reasonable. Phone 157J12, Winchester. 30p

FOR SALE—1 Rogers Magestic 21" TV with swivel base, real good, $95.00 — 1-5 h.p. Electric Motor, nearly new, 550 volts, $95.00. — 1 Wood Working combination 8 inch planner and 10 inch rip saw, 22inch band saw and shaper — 1 Hide-a-way bed, $258.00 new asking $95.00 —1 Turning Lathe, steel or wood, 6 ft. long, $95.00. Apply to J. L. Belway, Phone 66R, Winchester. 30-31p

TO RENT

TO RENT—Heated 6-room apartment over Jo-Anne Shoppe, Winchester. Hot and cold water, phone 10 Winchester. 27tfc

FOR RENT—Heated Apartments, reasonable rent. Adults only.. Apply to Hotel Winchester or Phone 96. 28-31c

FOR RENT—Hot water heated 7-room house and basement, Church St. Winchester, 3-bedrooms with bath, hot and cold water, heat and electric stove supplied. Apply to W. J. L. Boyd, Winchester. 30-31c

TO RENT—In Winchester, brick house, central, oil heat, bathroom, garage, monthly basis, $65.00. Also new two bedroom apartment, furnished, available January 15th. Apply to Harold Lannin, Phone 211J, Winchester. 30-32c

FOR SALE

1-Model 202 New Holland Manure Spreader, 110 bushel, ground driven, slightly used.
1-Massey Harris, 75 bushel, Tractor Spreader, top condition.
1-Cockshutt No. 4 Spreader, 4-wheels, rubber tires, good shape.
1-Used Frigidaire $69.00
1-Only New Combination Wood, Coal and Gas Stove, listed $339. Special Sale Price . . $189.00
See our New Holland Model 350 Grinder, Mixer, on display in our yard.
We still have the best assortment of new Spreaders available in this area.
—Come In And See—
WEAGANT FARM SUPPLY
South Mountain Ont.

LOST

LOST—Several Keys on a chain, between the Post Office and Bank on Friday. Finder please call Mrs. Frank Gannon at 314 or leave at Winchester Motors, Winchester, Ontario. 30c

LOST — $15.00 Reward for information leading to return of Pure Bred Male Collie, last seen in Winchester Area. This collie is black with white collar and chest, white tip on tail, 4 white feet with some light brown on face and legs, is tatooed on left flank, answers to "Scamp". Call Collect Prescott, WA 5-3438 or 5-3523 or the Ontario Provincial Police. 30p

STRAYED

STRAYED—From pasture, 1 Ayrshire and 1 Holstein Heifer. Call Gerald Dain, Phone 770J5 Winchester. 30-31p

STRAYED—There strayed to my property a Holstein heifer. Anyone proving ownership and paying of expenses may claim this animal at my farm at Dalmeny. John Van Bavel, Phone 52R4, Metcalfe. 29-30p

WANTED

MALE HELP WANTED — Active old age pensioner to look after furnace. Free apartment, small wage. Apply to Hotel Winchester, or Phone 96. 30-31c

WANTED TO BUY—Dairy Farm in Winchester vicinity. Well located, good buildings and land preferred. Apply in writing to Box C-65, The Winchester Press. 30-31p

WANTED TO BUY—Antiques, Old Furniture, Cupboards, Bread Boxes, Kitchen Chairs and Rockers, Butter Bowls, Clocks, Guns, China, all kinds of Coal-Oil Lamps, Brass Pots, Sleigh Bells, Ice Cream Parlour Chairs, Stools and Tables. Address all replies to Lawrence Shaver, 121 Adolphus St., Cornwall, or to Box S777, Press Office, Winchester. 6tfc.

TENDERS

TENDERS WANTED

Sealed tenders will be received by the undersigned up to 6 p.m., December 10th, 1962, to supply the Winchester Township School Area the following amounts of fuel in the year 1963:
5,000 gallons furnace oil
3,500 gallons stove oil.
Information as to delivery to schools in the area may be obtained from the Secretary. The lowest or any tender not necessarily accepted.
Winchester Twp. School Area,
GLENN MacGREGOR,
Secretary-Treasurer,
Winchester Township
School Area,
Crysler, Ontario. 30c

TENDERS WANTED

Sealed tenders will be received by the undersigned up to 6 p.m., December 13th, 1962, to supply the Township of Winchester the following amounts of fuel for the year 1963:
5,000 gallons Diesel Fuel
3,500 gallons furnace oil
750 gallons stove oil.
All deliveries to the Winchester Township garage. The lowest or any tender not necessarily accepted.
GLENN MacGREGOR, Clerk,
Township of Winchester,
Morewood, Ontario. 30-31c

NOTICES

FARM SERVICE
Under present conditions we are unable to pay for sick or dead cows or horses. If we can be of service to you, please call collect, South Mountain 623 R 15.
LICENSE 188C62
P.C.V. License also.
C. F. WOODS
Mountain, Ontario

REMOVAL SERVICE
We are licensed to remove your dead or crippled farm animals for sanitary disposal in an inspected rendering plant.
FREE REMOVAL
Phone: WEllington 2-6821 or Winchester 114
ST. LAWRENCE RENDERING COMPANY LTD., CORNWALL
License No. 145-C-62

FARM SERVICE
Under present conditions we are unable to pay for sick or dead cows and horses.
For prompt service, phone collect to . . .
HERB LOUCKS
347 W 2 - Winchester
(Licence 192 C 62)

PERSONAL — Hygienic Supplies (Rubber Goods) mailed postpaid in plain, sealed envelopes with price list. Six samples, 25c; 24 samples, $1.00. Mail-Order Dept. M-57, Nov. Rubber Co., Box 91, Hamilton, Ontario.

NOTICE
If you are planning in going into Bulk Milk, it could pay you to consult us.
Bulk Tanks as low as $913.00 and up.
Spray Can Coolers as low as $439.00 and up.
DELBERT MacMILLAN
Surge Sales & Service
Phone 762 Box 127 Winchester
28-31c

NOTICE

Beef Killing	$3.00 plus hide
Hogs	under 200 lbs. $3.00
Hogs	over 200 lbs. $5.00
Hickery Bacon Cure	10c lb.
Cut, Wrapped, Frozen	3c lb.
Hamburg made	5c lb.

Beef By The Quarter For Sale
WANTED — Beef Hides
John Blom
Meats and Lockers
Phone 666R3 MOUNTAIN

$3,000 to $12,000 per year
Learn how easily you can make $3,000 to $12,000 per year at home Get this new book "A Small Business of Your Own" send $2.00 (refundable) Relex Inc., 10 E., St. James, Montreal, Que.

FARMERS!
could you use
MORE COWS?
We are ready to sell you cows on time:
- No Down Payment
- Three years to pay on monthly payments.

For further information see
E. A. DIGNARD
Phone 161 J 4
WINCHESTER, ONT.

WE'RE OPEN ALL DAY SUNDAY!
- Full Beverage License
- Delicious Food
- Entertainment
- Reasonable Prices
- Canadian Money at Par
- Special Week-end Rates.

HOTEL McCONVILLE
Ogdensburg, New York.

SMITH'S Photo Studio
- PORTRAITS
- GROUPS
- WEDDINGS
- COMMERCIAL

We specialize In . . . Children's Photographs
62 Kyle Dr. - Ph. KI 3-2873
Morrisburg

AUCTION SALE

FARM STOCK AND MACHINERY

Having decided to quit farming, I offer the following articles, without reserve, on Lot 30, Concession 1, Township of Gloucester, 2 miles East of Manotick, Ontario, on County Road No. 7, on
SATURDAY, DECEMBER 15, 1962
Starting at 1 p.m. sharp:

30 head of High Grade Holstein Cattle, consisting of: 17 head of Cows and Heifers, fresh and due to freshen around Sale time; some bred for winter and early Spring. Four of these cows freshened in October. 5 Spring Calves; 6 Young Calves.

1 Brood Sow, to farrow January 20th; a number of Yearling Hy-Line Hens; 1 two-year-old Bay Mare Pony.

1 I. H. W-4 Tractor, in good condition, with new rubber; 1 set Tractor Chains; 1 John Deere 3-Score Tractor Plow, almost new. 1 set M-M Double Tractor Discs; 1 set Drag Harrows; 1 Disc Drill Seeder; 1 Single Cultivator; 1 Walking Plow; 1 Dump Rake; 1 John Deere Manure Spreader 1 Rubber Tired Wagon, with rack; 1 Idea Mower, new; 1 Cockshutt Side Rake; 40-foot Hay Elevator, on rubber.

1 Horse Trailer; 1 Pony Show Buggy; 2 De Laval Single Unit Milker Pails, new; 1 Condie Milker Pump, complete with 45 feet of Piping; 12 Dairy. Cans; Pails, Strainer, etc.; 2 Electric Fencers; 1 Metal Cooler; 11 Cow Bales; 1 Bull Bale; Pig Troughs; 36-ft. Watering Trough, for in front of cattle; 1 Galvanized Water Tank, new; quantity of Hard Wood Timber, 6x6, 14-ft. long; 2 Electric Rotary Pumps; 1 Well Pump; 1 Electric Motor; 1 Kitchen Range, coal and wood; quantity of Baled Hay; Whiffletrees and Neck Yokes; Forks, Shovels, Chains and many other articles.

Owing to early darkness, this Sale will start sharp on time.
TERMS—CASH
ERVIN McNEELY, Prop.
STEWART B. JAMES, Auct. 30c

Coming Events

PUBLIC RECEPTION
A Reception in honour of Mr. and Mrs. Reg. Gibson will be held in the Town Hall, Winchester, on Saturday evening, December 8th. Lunch served. 30p

TURKEY BINGO AT WILLIAMSBURG
Another Turkey Bingo, sponsored by Williamsburg Legion, will be held tonight, Thursday, December 6th ,in Paul's Hall at Williamsburg. 15 games and five specials. Price $1.00. Everybody welcome. A good chance to win your Christmas turkey. 30c

SPECIAL CHRISTMAS PROGRAM
A Special Christmas Program, sponsored by the Junior Choir of St. Paul's Presbyterian Church will be held on Sunday evening, December 16th, beginning at 7.30 p.m. Special guest will be the noted accordionist, Mr. Diego Papalia, of Ottawa, who will give a recital of Christmas music on the electric accordion. All are urged to attend this service of Christmas Music. 29-30c

ST. PAUL'S BAZAAR AND TEA
The Ladies' Aid Society of St. Paul's Presbyterian Church, Winchester, will hold their annual Christmas Bazaar and Tea in the Sunday School Hall on Saturday, December 8th. The Bazaar will be officially opened by Mr. M. N. Hutchison, Inspector of Public Schools, at 3 p.m. sharp. Booths include Home Cooking, Candy, Aprons, Touch and Take, Gift, and an attractive Tea Room. Everyone welcome.
Mrs. J. D. Bailey, President.
Mrs. H. R. Strader, Secretary.
28-30p

TRAP AND SKEET SHOOT
Winchester Springs' Trap and Skeet Club will be holding their next shoot on Sunday, December 9th, starting at 12.30 p.m. Following this date, shoots will be held every other Sunday at the same time. Visitors and shooters always welcome. 30p

BINGO AT VERNON
Club 31 Community Club is sponsoring a Bingo to be held in the Community Hall, Vernon, on Monday, December 10th, beginning at 8.15 p.m. Everyone welcome. 30c

FAMILY STYLE ENTERTAINMENT
Winchester
DOORS OPEN 7:00 P.M., CONTINUOUS FROM 7:30

Thurs., Fri., Sat. *DEC. 6-7-8*
Merrill's Marauders
(In Cinemascope and Colour)
Starring JEFF CHANDLER and TY HARDIN
The Clown and The Kid
Staring JOHN LUPTON and MIKE McGREEVEY

Mon., Tues., Wed. *DEC. 10-11-12*
Mr. Topaze
(In Cinemascope and Colour)
Starring PETER SEELERS
Pirates of Tortuga
Starring KEN SCOTT and LETICIA ROMAN. (Cinemascope)

Heating Specials
— AT —
DOCKSTEADER BROS. LTD.
—ALL STEEL, used, forced-air, oil fired furnaces, selling with new furnace guarantees.
—Second Hand Space Heaters
—Floor Furnace, one year old
—One Good Cook Stove
—"Hot Rod" 54 Ford Panel Truck
Open Evenings until 9 p.m.
"Phone 440"
WINCHESTER, Highway 31
Visit our Restaurant — White Rose Service Station

Tax Notice

RE TOWNSHIP OF WINCHESTER

The date on which 1962 taxes in the Township of Winchester become due has been postponed to December 28th, 1962. After that date a 3% Penalty will be added to all 1962 taxes remaining unpaid.

GLENN MacGREGOR, Treas.
Township of Winchester.
30-31c

3 OK Reasons . . .
Why Our Salesmen Would Like To See You

1960 CHEVROLET Bel Air - $1,695.00
Real Sharp, One Owner, 4-door, in medium blue. Clean and low actual miles.

1959 CHEVROLET Bel Air - $1,495.00
4-door, in yellow and green two-tone, 6 cylinder, hard to beat in popularity.

1958 CHEVROLET Delray - $1,295.00
Stricking and Flashy 4-door, in serra gold and white two-tone, power-glide and radio, really clean.

CONTACT OUR SALESMEN—Gerald Templeton, Kemptville; Eric MacDonald, Metcalfe, Phone 17R41; L. Cooke, Kars; and Russ Pyper, Manotick Station.

Many More To Choose From
JOHNSTON Motor Sales (Kemptville) LIMITED
Kemptville, Ontario Phone 258-3403

smart people are **want-ad minded!**

Holmes Livestock Exchange Ltd.
Owned and Operated by C. Irwin Holmes
Commission Sales Every Tuesday
SPRINGERS AND MILK COWS SALE — Starts at 2.00 p.m.
CALVES, PIGS and BEEF SALE — from 6.00 p.m.
MAHLON ZERON, Auctioneer.
Good Restaurant Facilities
For Further Information Call Business 381 Residence 150 J 2
THIS WEEK'S PRICES AT HOLMES LIVESTOCK EXCHANGE
Top Springers, $285.00 each; Beef, $12.00 to $19.75 per cwt.; Bulls, $18.75 per cwt.; Calves, $25.00 to $34.50 per cwt.; Pork, $20.00 to $21.50 per cwt.; Weaner Pigs, $8.00 to $12.00 each; Feeder Pigs, $12.00 to $18.50 each.

News From Mountain and District

Mountain

Mr. and Mrs. Orville Kirker spent the past week visiting their son and family, Mr. and Mrs. Gary Kirker, in Whitby.

Mr. and Mrs. Wilfred Utman, of Carleton Place, were week-end visitors of Mrs. Gordon Robinson.

Miss Anne VanAllen, of Brockville, spent Sunday visiting her parents, Mr. and Mrs. Clair VanAllen.

Mr. and Mrs. Charles Patton, of Kemptville, and Mrs. Arnold Suffel, of Inkerman, were Sunday callers of Mr. and Mrs. T. Dougall.

Mrs. Fenton Hyndman and Mrs. Allen Kerr, who took the Meat Course in Chesterville, held their first demonstration at the home of Mrs. Wm. Clark on Friday.

Mr. Ralph Shaw was a dinner guest on Thursday of Mrs. Shaw and Mrs. Christie.

Visitors at the home of Mrs. Wm. Allen on Sunday were Mrs. Don Clark and Mr. and Mrs. Byron Martin.

Miss Sally Simms, of Ottawa, spent Sunday at the home of her parents, Mr. and Mrs. Harold Simms.

We are sorry to report Mrs. N. Crowder and Mrs. Wilfred McNair are patients in the Civic Hospital.

Miss Clara Milne, of Ottawa, spent the week-end at the home of her mother, Mrs. John Milne and family.

Mr. and Mrs. Ross Andrews and family, of Peterborough, spent Sunday with Mr. and Mrs. Melvin Christie and family.

South Mountain

Mr. and Mrs. Harold Graham have returned home after spending a few days with Mr. and Mrs. John Graham in Toronto.

Misses Dianne and Sharon Brady accompanied by their friend, Miss Mary Lou Lott, of Whitby, were week-end guests with Mr. and Mrs. Gordon Blow, Dorothy and Junior.

Mrs. William Brew and children, of Cornwall, were week-end guests with Mr. and Mrs. Lloyd Montgomery, Mrs. C. E. Berry and Larry.

Mrs. R. C. Martin and the Misses Edith and Gertrude Render, of Iroquois, were guests with Miss Jennie Cameron one day recently.

Miss Janet Anne Gilroy, Reg. N., of Kingtson,, spent the week-end with her parents, Mr. and Mrs. Arnold Gilroy.

The many friends of Mrs. George Rylance will be sorry to learn she is a patient in the Winchester District Memorial Hospital. All wish her a speedy recovery.

Messrs. Howard Fawcett, Pat Beach, Wib. Gaylord and George Brouse, all of Iroquois, were visitors with Mr. Colin Cameron one day recently.

Mrs. Bert Kirkby, Mrs. Percy Roberts and Mrs. Clifford Martin, of Iroquois, were recent callers at the home of Miss Jennie Cameron.

Mr. and Mrs. James Mulholland have left for their home in Lethbridge, Alberta, after spending the past few weeks the guests of relatives and friends.

Mr. and Mrs. Aubrey Hoy, Ottawa, were Sunday guests with the Wallace family.

Mrs. Hans Peterson has returned to her home in Winchester after spending a few days with her sister, Miss Effie Wallace where she was convalescing following an operation in the Winchester District Memorial Hospital. We are pleased to learn Mrs. Peterson is improving.

John Gordon Ellis Dies Suddenly

Word has been received here by relatives of the sudden death of a native of this district, John Gordon Ellis, at Fort William.

He was the son of the late John Wesley Ellis and his wife, Bertha Crowder, both of this district, and was in his 54th year. Mr. Ellis moved with his parents to Saskatoon, Sask., where he resided until 1948 when he moved to Regina. Three years ago he and his wife and family took up residence in Fort William where he had since resided.

He was employed as Terminal Manager of the Canadian Pacific Merchandising Service, and was attending an executive meeting in Winnipeg, Man., when he suffered a heart attack, and passed away in a matter of minutes.

Surviving besides his wife are: one son, John Douglas Ellis; one daughter, Margaret Joan, all of Fort William; three aunts, Mrs. Fred C. Haig (Pearl), of Saskatoon; Mrs. Ira Ellis (Hattie) and Mrs. Herbert Clark (Ethel), both of South Mountain, and several cousins in the district. A sister, Hazel, predeceased him in May 1943.

Interment was made in the family plot at Saskatoon, Sask.

Vancamp

Miss Donna Hitsman, of Winchester, visited with her grandmother, Mrs. Ethel Bolton, over the week-end.

Mr. and Mrs. H. Simzer and Mr. and Mrs. Delbert Wyatt and family, of South Mountain, called on Mr. and Mrs. Val Eastman, of Ottawa on Sunday afternoon.

Mr. and Mrs. Lyal Levere, of Winchester, spent the week-end with the former's parents, Mr. and Mrs. Dawson Levere.

Guests of Mr. and Mrs. Robert Bellinger for supper on Sunday evening were: Mr. and Mrs. Delbert Wyatt and family of South Mountain and Miss Heather Cameron of Vernon.

Mr. and Mrs. Lorne Crowder visited Mrs. N. Crowder who is a patient at the Ottawa Civic Hospital, on Sunday.

Mr. and Mrs. Willis Riddell had dinner on Sunday with Mrs. J. McIntosh of Brockville.

Claude Somerville Dies In Hospital

The funeral of the late Claude James Somerville, who died recently at Winchester Hospital, was held from the Lorne Armstrong Funeral Home to St. Peter's Anglican Church, South Mountain, where service was conducted by Rev. D. F. Weegar.

The late Mr. Somerville was born 64 years ago in Edwardsburg Township, the eldest son of the late John Somerville and Sarah Barr. He was a member of the Pleasant Valley L.O.L. No. 698.

He is survived by one brother, William, and a sister, Mrs. Robert Jas. Gilmer (Lulu).

Burial was made at South Gower Cemetery. Pall-bearers were Donald Francis, Lyall M. Crowder, Earl Gilmer, Dwight Gilmer, Herbert Wallace and Mansel Wallace.

Hyndmans

On Saturday afternoon neighbours from this vicinity and Heckston gathered together and formed a hauling bee for Mr. John Wicks. Mr. Wicks has been confined to the hospital, and as a kindly gesture the neighbours hauled a considerable quantity of wood to his home.

A number attended the farewell party for Mr. and Mrs. Ivan Crowder and family of Pleasant Valley last Thursday evening. Mr. and Mrs. Crowder moved to Brockville on Saturday.

Mr. Charlie Perry and Mr. Glen Fraser, of Cardinal, visited Mr. Ray Grant one evening last week.

Mrs. Francis and pupils are practicing for their Christmas Concert which will be held on Dec. 15.

Mr. and Mrs. Ray Grant, Nancy and Ritchie, visited Mr. and Mrs. Lloyd Grant of Kemptville on Sunday evening.

Mr. Ray Grant spent Monday in Brockville on jury duty.

North Mountain

Mr. and Mrs. H. W. Campbell spent Tuesday in Prescott.

Mr. and Mrs. F. W. Hyndman visited Mr. and Mrs. Merrill Allen on Sunday.

Mr. and Mrs. Oscar De Roos and baby have moved to Stittsville.

Sunday visitors of Mr. and Mrs. W. T. Coleman were Mr. and Mrs. John Blaine, Cathy and Sandra, Mrs. Ralph Blaine and Mr. R. L. Coleman.

Miss Ruth Simzer, of Ottawa, spent last Sunday at her home here.

Pleasant Valley

Mr. and Mrs. Sam R. Hamilton spent Saturday evening as guests of Mr. and Mrs. Hubert Robinson of Hyndmans.

Mr. and Mrs. Lee Kennedy spent Tuesday afternoon calling on his sister, Mrs. Ethel Milligan, of Iroquois.

Mr. and Mrs. Ivan Crowder and family moved to the new home at Brockville on Saturday. Friends and neighbours gathered in the Orange Hall Thursday evening and presented them with several gifts. Mr. Crowder is a salesman for the Canada Bread Company.

Messrs. David Corker and Gordon Gilmer of Shanly, and David Gilmer were callers on Saturday at the Glen-Stor-Dun Home and called on Mr. Robert Corker and other patients in the home.

Mrs. Pat Thibert and Mrs. Douglas Boyd spent Thursday with their parents, Mr. and Mrs. Ken Hunter and Dale.

Mr. Dale Hunter attended the Grey Cup game at Toronto on Saturday.

Mr. and Mrs. David Gilmer spent Friday afternoon with her mother, Mrs. Hannah Jeffery, and Ross, of South Mountain.

Mr. and Mrs. Ferguson were dinner guests of her sister, Mrs. Sam Hamilton, and Mr. Hamilton.

Mrs. Mary Gilmer spent Friday visiting Mr. and Mrs. Percy Gilmer of Brinston.

ED'S TV Service
KEMPTVILLE
- PROMPT EFFICIENT SERVICE
- ALL WORK GUARANTEED
- 16 YEARS EXPERIENCE

PHONE 258-3015

Announcement
ON DECEMBER 6th, office will be open in CHESTERVILLE, at P. J. Gilroy's, Jeweller.
Office will not be open again here UNTIL MID-JANUARY
For APPOINTMENTS — Telephone HI8-2355 in advance
H. W ALGATE OPTOMETRIST
391 Richmond Rd., OTTAWA, Ont.

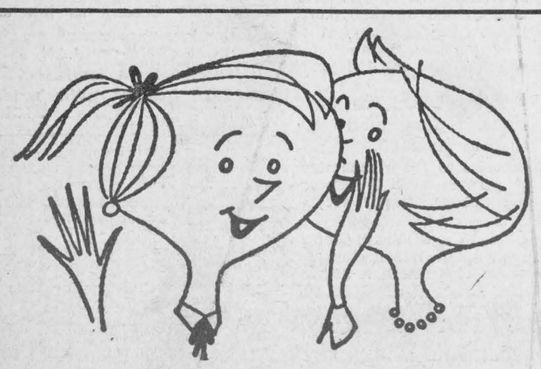

The Intimate Story
When it comes to getting facts for local stories only your local paper is close enough to give adequate coverage. And for a detailed account of community, national and international news, your local paper and the Ottawa Citizen make an unbeatable team.
The Ottawa Citizen
– chosen by most!
Local Representative — C. CROSS, Winchester, Phone 130



THE STATION ON THE CORNER THAT DEALS ON THE SQUARE
LEVERE'S SERVICE STN.
FINA "YOUR CAR'S BEST FRIEND"
PH. 315 WINCHESTER

Plumbing and Heating Service
Complete Line of Bathroom and Kitchen Fixtures.
Findlay Furnaces and Conditioners.
Crane Oil Burners.
Beatty Pumps and Equipment.
Northern Electric Refrigerators and Appliances.
Pressure Systems.
Kitchen Ranges, Heaters, etc.
J. Fader & Son
Phone 60
WINCHESTER - ONTARIO

J. W. Hall, D.C.
CHIROPRACTOR
MRS. TIMMINS HOME, WINCHESTER
Every Thursday 3 to 8 P.M.
For Appointments Call 26

"HYLO"
Egg Grading Station
L. KAPELLER, Prop.
Winchester, Osgoode and Chesterville.
HIGHEST MARKET PRICES
Paid Daily for our City Trade
2 Electric Grading Machines To Assure You Proper Grade
If it is not convenient for you to bring your eggs to our Grading Stations at Winchester or Osgoode you may leave them at any of the following stores where they will be picked up and your returns left twice weekly:
MacPherson's Store, Win. Springs
Miller's Store, Metcalfe
Lewis' Store, Dalmeny
Thomas' Store, Elma

Art and Amy DAYKIN
PHOTOGRAPHY
Weddings
Family Groups
Commercial
OSGOODE - ONTARIO
Phones: Metcafe 61 r 4
North Gower 489-3528

THIS WEEK'S
DIXON ALLIED FOOD
Santa Claus Contest Winner
MRS. HENRY CINNAMON
Winchester, Ont.

A. Wahlroth, O. D.
OPTOMETRIST
Permanently located in the Thom Insurance Agency Office
Morrisburg Shopping Centre
Hours: Daily 9.00 to 5.00
Wed. 9.00 to 1.00
Evenings by Appointment
Kingsdale 3-2502

R. Bryson Patterson
OPTOMETRIST
Eyes Examined
Glasses Fitted
Office Hours — 9 - 12 — 1 - 5
(Closed Wednesday)
Prescott Street, KEMPTVILLE
For Appointments Phone 258 - 2274

Important News To A
Livestock Feeder
Feeding your herd or flock today has become a complex, competitive business. With rising costs squeezing profits, today's farmer MUST buy his feed where he will get the most for his dollar. When you "count the cost" do not forget that very important bonus — SERVICE.
It will not appear on the registration tag of your feed bag, but when you deal with H. E. SAUNDERS & SONS you can take service for granted.
We are proud to say, with constant improvements in our mill equipment, pelleting and crumbling, and the very latest in bulk delivery equipment, we are ready to handle your requirements, whatever they may be.
Whether it's the controlled manufacture of MIRACLE FEEDS or the custom grinding and mixing of your own grain, it will receive our fullest attention. No account is too small for our interest, and no account is too large for us to handle. We are always happy and willing to talk over your feeding problems with you at our mill or on your farm.
Call SOUTH MOUNTAIN 39 and give us a try!!
H. E. Saunders & Sons Ltd.
PHONE 39 (S. Mtn.) INKERMAN

TERRIFIC! CAR BUYS
NEW 1963 METEOR 4-Door Custom V-8 Automatic NEW
- 1961 CHEVROLET — 2-door, 6-cylinder, automatic
- 1960 CHEVROLET — 4-door, 6-cylinder, automatic, radio
- 1960 BUICK — 4-door, automatic, radio, Power Steering
- 1958 FORD — 2-door, V/8 motor
- 1957 PLYMOUTH — 4-door, V/8 motor
- 1960 CHEVROLET — 3-ton stake body, Long Wheel Base

Nu-Way Motor Sales
NOW LOCATED ON MAIN STREET
LOUIS WEINER and GORD FADER
Main Street Winchester

LIVE BETTER ELECTRICALLY

Lucky Winner
at this Week's VICE & CRAIG Lucky Purchase
JAMES K. CARLYLE
Brockville, Ont.

CHURCH NEWS

SUNDAY, DECEMBER 9th, 1962

Anglican Church
Rev. W. L. Thomas, Rector
(ADVENT II)
9.00 a.m., Holy Communion.
10.00 a.m., Sunday School.
3.00 p.m., Evensong.

Baptist Church
WINCHESTER — ORMOND
Rev. Geo. Cawfield, Pastor.
Winchester—Service at 10 a.m., Sunday School, 11 a.m.; Evening Service at 7.30 p.m.
Ormond—Service at 11.30 a.m.; Sunday School, 10.30 a.m.

Presbyterian Church
Rev. Wm. Sutherland, Minister
Worship Service, 11.00 a.m.
Sunday School, 11.30 a.m.

United Church
Rev. A. J. MacDonald, Minister
Worship Service at 10.30 a.m.
Sunday School at 11.30 a.m.
Harmony: Sunday School at 2.00 p.m.; Worship Service at 3 p.m.

Wesleyan Methodist Church
Rev. W. D. Mack, Minister
Sunday School at 9.45 a.m.; Service of Worship at 10.45 a.m. and 7.30 p.m. Prayer and Fellowship Hour on Wednesday at 7.30 p.m. Youths meet on Friday at 7.45 p.m.
Hallville. Sunday School at 2.15 p.m. Afternoon Worship at 3 p.m.

Christian Reformed Church, Williamsburg
Rev. H. Vanderplaat, Minister
(Church of the Back To God Hour Broadcast heard every Sunday at 8 a.m. over CFRA, Ottawa)
Morning Service, 10 a.m., English
Evening Service, 7.30 p.m., Dutch

Winchester Springs United Church
Rev. Ralph Brookson, Minister
Worship Service at 2.30 p.m.
Sunday School at 1.30 p.m.

Winchester Springs Presbyterian Church
Rev. R. Everett Hawkes, Minister
Worship Service at 2.00 p.m.

Wesleyan Methodist Church, Inkerman
Rev. J. H. Weaver, Minister
Sunday School at 10.00 a.m.; Service of Worship, 11.00 a.m. and 7.30 p.m. Prayer and Fellowship Service on Wednesday at 8.00 p.m. Youth Meeting, Friday at 8.00 p.m.

Bethany Chapel Winchester
Every Wednesday evening at 8.00 p.m., a Bible Study Period will be held.
Sunday School, 10 a.m.; Morning Worship, 11 a.m.; Evening Worship at 8.00 p.m.
A friendly welcome awaits you!

BELTONE'S Christmas Gift To You
TWO YEARS supply of hearing aid batteries FREE with the purchase of each new BELTONE during the month of December.
Have you been considering the purchase of a new BELTONE?
Have you been thinking of fitting the other ear?
Here is our Christmas present to you. Imagine FREE batteries for two whole years.
DON'T MISS THIS OPPORTUNITY OF A LIFETIME!
Hurry and get your order in NOW so you will have your new BELTONE in time for Christmas.
Come see us, phone or white to-day. This offer is for the month of December only.
BELTONE HEARING CENTRE
WINCHESTER ONTARIO

YOU'RE *Automatically* A BETTER COOK with a 'Superior' SP MOFFAT RANGE

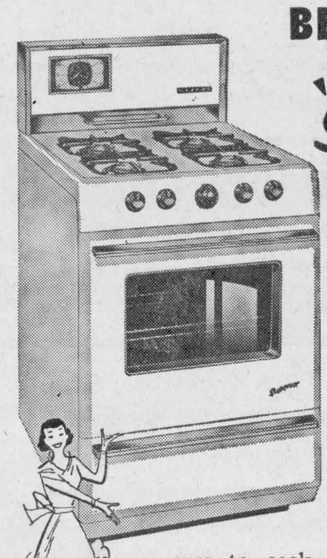

Here's a partner worthy of your culinary skill. Plain or fancy, every dish turns out even better than your best efforts in the past.
And it's pure pleasure to cook on the 'Superior' SP Moffat range, with all these features . . . automatic lighting on all burners • deluxe clock with 4-hour timers • lift-off oven doors for easy cleaning • oven light and 16" window • thermostatic oven control.
COMPLETE WITH INSTALLATION AND "A.D.S." DELIVERY SERVICE
$2.30 PER WEEK
Automatic Delivery Service guarantees you a constant supply of fuel at all times.
SUPERIOR PROPANE LTD.
Phone KI 3-2813
MORRISBURG, ONTARIO

Christmas Is Coming Sooner Than You Think
When You're Buying Men's Gifts Shop At MORGAN'S
- Useful Lines
- Name Brands
- No Seconds or Sub Standards
- All First Quality


A Gift From MORGAN'S Is The Best

Morgan's
"The Home Of Quality Brands"
Phone 326 Winchester

See These **Used Car Buys**
1962 BUICK 4-door, a lovely beige, radio
1957 BUICK 2 tone, Red and White
1959 PONTIAC 4-door, low mileage, like new condition.
1961 VAUXHALL Station Wagon, real nice . . . see it.
—ALSO SOME CHEAPER CARS—
WERT'S Garage Ltd.
G. M. Dealers for
PONTIAC — BUICK — VAUXHALL — GMC TRUCKS
Phone YUkon 4-2280 - CRYSLER
GERALD RICE, Salesman, Winchester

MERRY SHOPPING TIME

at your

SANTA CLAUS STORE

what Heavenly GIFTS



For Her...

RONSON "BEAUTY TRIO"	
Hair Dryer	$29.95
Luggage, odd pieces	1/3 Off
Corduroy Cushions	$ 2.49
Jardinere & Brass Stand	$ 7.50
Towel Sets	$ 2.29
G.S.W. Electric Kettles Reg. $11.95	$6.88
Electric Coffee Maker Reg. $16.95	$10.88
Electric Fry Pan Reg. $19.95	$12.88
Gossip Bench	$15.95
Decorator Cushions	$ 2.79

Cedar Chests...

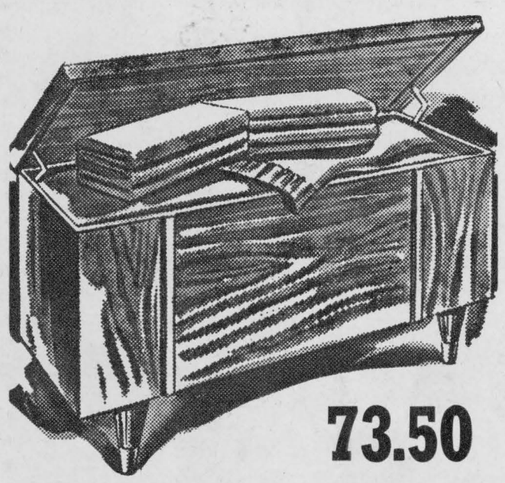

73.50

For Him...

Ceramic Ash Trays	$ 2.75
Gladstone Bags	$24.95
Recliner Chairs	$139.00
Chrome Smokers	$10.50
Tie-Bar Mirrors	$ 7.95
Wal.-Brass Smokers	$ 7.95
Kroehler Rockers	$49.00
Hassocks	$3.95 to $10.50

Motorola Transistor Radio
In Leather Cases
$49.50 - $59.00 - $79.00

LAMPS...

TABLE LAMPS	$ 6.50
MATCHING FLOOR LAMP	$ 9.95
OTHER TABLE LAMPS	$ 8.95
PIN-UP LAMPS	$ 5.95
DESK LAMPS	$ 5.95
BOUDOIR LAMPS	$ 4.95
POLE LAMPS	$16.50

Kroehler 2-pc. Livingroom Suite
Chesterfield and Chair, choice of Raisin or Brown Nylon $219.00

For The Kiddies...

Fire Trucks	19.95
TV Chairs	5.88
Rockers	4.50 to 10.50
Folding Play Sets (Nursery Patterns—3 pieces)	14.95
Large Size (4 chairs)	19.95
Deluxe Tricycle	24.95

Doll Carriages 7.25



Appliances make a Hit

FRIGIDAIRE
Imperial Dryer - 240.00
includes Free Sunshine Special Electric Blanket if ordered before December 15th.

FRIGIDAIRE
Range model RDS-22 **139.00**

HOOVER
POLISHERS latest model **28.88**
Shampoo Polishers - - 48.88

EUREKA
VACUUM CLEANERS complete **129.95**

Lucky Purchase Event

EACH TIME YOU MAKE A PURCHASE OR FOR EACH $5.00 PAID ON YOUR CONVENIENT CHARGE ACCOUNT YOU ARE GIVEN A LUCKY PURCHASE STUB ELIGIBLE FOR A WEEKLY DRAWING OF A $5.00 CREDIT NOTE AND THE GRAND DRAWING ON CHRISTMAS EVE FOR A DINETTE SUITE.

We also give out Winchester Lucky Dollar Tickets with each $1.00 Purchase

GIFTS GIFTS gifts FOR EVERYONE

Arborite Book Case	$29.95	FULL LENGTH Mirrors	$3.98 & $10.95
Framed Mirrors	$23.95	Clothes Hampers	$ 9.95
Snack Tables	$14.95	Clock Radios	$39.95
El. Knife Sharpeners	$17.95	Stacking Stools	$12.50
Medicine Cabinets	$ 7.50	Electric Blankets	$24.95

GIFTS GIFTS gifts FOR EVERYONE

VICE & CRAIG

Phone 13 WINCHESTER Phone Zenith 72900



Ayrshire Award Winners

Four well known dairy farmers from the area have captured all of the honours in the Grenville-Dundas Ayrshire Club. At the annual banquet of the Club held last Thursday evening in Winchester Masonic Hall presentation of awards were made and the four dairymen shown in the above picture made a clean sweep of the awards, including cups, trophies, certificates and true types for a variety of classes in various exhibitions. Pictured from left are: Edward Rose and Donald Rose of Mountain Township; Gerald Kittle of Chesterville, and Allen McRoberts of Winchester. — Press Staff Photo.

Winchester Springs

Mr. and Mrs. Ernest Dukelow, of Spencerville, and Lorne and Tommy Peterson, of Jarvis, spent Tuesday with Mr. and Mrs. Arnold Casselman.

Mr. and Mrs. Merrill Coleman and family, of Brinston, spent Saturday evening with Mr. and Mrs. Arnold Casselman.

Mrs. Cecil McIntosh and Mrs. Arnold Casselman attended the U. C. W. Rally at Williamsburg.

Mr. and Mrs. George Dukelow of Spencerville were supper guests at the home of Mr. and Mrs. Arnold Casselmon on Sunday evening.

John, Jimmy and Joan Coleman, of Dixon's Corners, spent Saturday with their aunt and uncle here.

Mr. Terry Tyres, of North Bay, and Mr. Dale Allison, students at Carleton University, spent the week-end with Mr. and Mrs. Ralph Allison.

Mr. and Mrs. Earl Adams, of Kars, were supper guests of Mr. and Mrs. Arthur Adams on Sunday.

Visitors on Sunday of Mr. and Mrs. John Bolton were: Mr. and Mrs. Lloyd Beckstead, Allan and Larry, of Brinston; Mr. and Mrs. Donald Loucks and Billy, of Dunbar; Mr. and Mrs. Mac Gray and Jackie, of Nation Valley; Mrs. Wm. Kirkwood and Mrs. Wayne Kirkwood.

Mr. and Mrs. Dalton Saddlemire of Williamsburg, and Mrs. Pauline Baker of Kingston, were dinner guests on Sunday of Mr. and Mrs. Ray Casselman and family.

Mrs. Eva Herriman and Mr. Roy Herriman, of Elma, had dinner on Tuesday with Mr. and Mrs. Jas. Herriman and Mr. and Mrs. Harry Carruthers of Elma were supper guests.

Mrs. Bessie Helmer, of Chesterville, spent Tuesday with Mr. and Mrs. Thos. Cunningham.

Mr. and Mrs. Jas. Herriman and Mr. Ed. Herriman and Cathy, of Elma, spent Sunday with Mr. and Mrs. Hugh Fisher, of Maxville.

Callers on Mr. and Mrs. Thos. Cunningham were Mr. and Mrs. Elgin McIntosh of Strader's Hill, Mr. Floyd Young of Dunbar, and Mrs. Cecil McIntosh.

Mrs. H. C. Robinson and Mr. and Mrs. Denzil Robinson and Louise called on friends in Ottawa on Sunday afternoon.

Mr. and Mrs. Russell Morrison, of Montreal, spent the week-end with Mr. and Mrs. Wray McPherson and family.

United Church Women Meet

The regular meeting of the United Church Women was held in the Church Hall Thursday evening with a fair attendance.

The meeting opened with a poem by the president. The Toyes Hill group, Mrs. Fred Link and Mrs. Leslie Holmes, had charge of the devotions with Mrs. Link reading the Scripture and giving the theme. Mrs. Holmes conducted a discussion on conditions in the world today. The devotions were closed with the Lord's Prayer.

Roll call was answered by 16 members. An invitation was read from St. Paul's Presbyterian Ladies' Aid to attend their Bazaar, Tea and Bake Sale to be held Wednesday afternoon in the Orange Hall. Mrs. Cecil McIntosh and Mrs. Arnold Casselman were appointed delegates to the U. C. W. Rally at Williamsburg.

At the Christmas meeting roll call will be answered with a gift to be sent to the Glen-Stor-Dun Lodge.

The meeting closed with the Mizpah Benediction. While lunch was being prepared, a sale of clothing, magazines and books was held.

ASK about...

Flora-Cheque

...for Gift Giving

$5.00 - $7.50 - $10.00

THIS FLORA-CHEQUE MAY BE EXCHANGED FOR FLOWERS OR PLANTS THROUGHOUT THE WORLD AT ANY OF THE 24,000 MEMBER SHOPS OF THE FLORISTS' TELEGRAPH DELIVERY ASSOCIATION AND ITS INTERNATIONAL AFFILIATE, INTERFLORA, INC. REDEEMABLE IN FLOWERS OR PLANTS ONLY.

MURIEL'S FLOWERS

—PHONE 220—

Caleb Street Winchester, Ont.

ONTARIO

HUMAN RIGHTS DAY



ON DECEMBER 10TH, the 14th Anniversary of the Universal Declaration of Human Rights — we can note with some satisfaction, that in the past year our Province has taken another substantial step toward implementing its principles by the enactment of the Ontario Human Rights Code.

By bringing together into a single statute all of the various human rights legislation passed since 1944, by enlarging the scope of the Ontario Human Rights Commission and by appointing a full-time Director with additional staff, we are now in a much better position to proceed with a greatly expanded educational program designed to make the aims of the Code better known and understood by our people.

It is a matter for gratification too, that in the development of its program of education and enlightenment the Commission is receiving the active and wholehearted co-operation of our churches, schools, industry, trade unions, and a wide variety of community organizations. This is surely the best proof that our citizens, individually and collectively, look upon our Human Rights Code as a reflection of the community conscience; that they are prepared to play their full part in applying its principles in their daily relationships, not just because the law requires it, but because truly enlightened social behaviour demands it.

While we deplore and condemn violations of human rights elsewhere in the world and stand aghast before such ugly manifestations as the Berlin Wall, we must never cease to concern ourselves with those walls of prejudice which still exist in our own community—and sometimes in our own minds — and which deny to our fellow citizens that justice and equality of opportunity which is their inalienable right. Justice, like charity, should begin at home.

Let Human Rights Day be, among other things, a time for self examination in order to make certain that we are faithfully adhering to those lofty principles of the Universal Declaration on which the Parliament of Canada and the Legislature of Ontario have placed their seal.

John P. Robarts

JOHN P. ROBARTS
Prime Minister of Ontario

December Tenth, Nineteen Hundred and Sixty-Two

HEY KIDS!

LET'S ALL WISH SANTA Happy Landing



THIS SATURDAY DECEMBER 8

1.00 p.m.

WINCHESTER

YOU'RE ALL INVITED TO SEE SANTA ARRIVE AT THE HIGH SCHOOL GROUNDS BY HELICOPTER AT 1:00 p.m.—TO SEE THE BIGGEST AND BEST SANTA CLAUS PARADE EVER ...AND TO MEET SANTA AND GET YOUR BAG OF TREATS AT THE COMMUNITY CENTRE

—Through The Courtesy Of—

Winchester Chamber of Commerce

Williamsburg District News

Williamsburg

Mr. and Mrs. Garnet Casselman, of Ottawa, spent Sunday at the home of Mr. and Mrs. Claude Casselman.

Mrs. Ingram Smith, of Toronto, is visiting Mr. and Mrs. Claude Casselman this week.

Mr. and Mrs. Jack K. Casselman and family, of Pembroke, were week-end guests at the home of Mr. and Mrs. Geo. K. Casselman.

Mrs. G. L. Barclay, Mrs. George B Wingard and Mrs. T. J. Keyes of Winchester Springs visited Mr. and Mrs. Roy Barkley of Winchester recently.

Mrs. T. J. Keyes of Winchester Springs, Mrs. Arthur Nash, Mrs. John Erratt and Mrs. George Wingard were luncheon guests of Mrs. G. L. Barclay last Thursday.

District Couple Observes 35th Anniversary

A Williamsburg district couple, Mr. and Mrs. Frank Whitteker, were honoured on the occasion of their 35th Wedding Anniversary. They were taken completely by surprise at their home by a group of friends and neighbours.

The table was beautifully centred with a tastefully decorated wedding cake, topped with a bride and groom. During the evening Mrs. Whitteker was presented with a corsage by Mrs. Floyd Whitteker.

Mrs. Donald Hess requested the guests of honour to come forward and an accompanying address from a coral bride's book containing the names of all present was read. Gifts were presented on behalf of those present by Mrs. Floyd Whitteker, Mrs. Fred Beckstead and Mrs. Conrad McIntosh. Mrs. Whitteker, in her usual capable and gracious manner, replied, thanking everyone, after which all joined in singing "For They Are Jolly Good Fellows."

A delicious lunch was served by the hostesses.

It was on November 20, 1927, that Miss Jessie Nesbitt, daughter of the late Mr. and Mrs. Joseph Nesbitt of Nation Valley, and Frank Whitteker, son of the late Mr. and Mrs. George Whitteker of Williamsburg, were united in marriage at Chesterville by the Rev. Mr. Newman. They took up residence at the groom's farm on the Sixth Concession where they have since resided.

Bingo Winners

Attendance continues to be very encouraging at the weekly Legion Turkey Bingos held every Thursday evening in Paul's Hall. Winners last week were:

Regular Games

Mrs. Ritchie Warren, Ingleside; Mrs. M. Fowler, Mrs. B. Welsh, Morrisburg; Mrs. Bogart, Winchester Springs; Dale Beckstead, Iroquois; Mrs. Ken Merkley, Chesterville; Mac Shepherd, Mrs. George Imrie, Mountain; Gary Cinnnamon, Winchester; Mrs. Doris Allison, Brinston; Robert Boivin, Glen Becker; Rena Warren, Betty Strader, Rhona Pinkus, Linda Racine, of Williamsburg.

Special Games

William Scott, Winchester; Mrs. Ann Lascelles, Morewood; Ernie McIntosh, Morrisburg; Mrs. Wilfred Belanger, Larry Schell, Williamsburg.

Brinston

Mr. and Mrs. Fred Dafoe were guests of Mr. and Mrs. Milton Crites and Mr. and Mrs. Oliver Gallinger of Ingleside on Sunday.

Mr. James Richardson spent a few days in Toronto.

Mr. Andrew Cooper was a guest of Mrs. Fred Dafoe on Saturday.

Mr. and Mrs. Douglas Reynolds, of Hanesville, have moved into Mr. Robert Stephenson's house.

Mr. and Mrs. Dwayne Kirker are moving to Mr. Paul Lennox's house.

Mr. and Mrs. Fred Dafoe spent Monday with Mr. Ross Dafoe, of Ingleside.

Strader's Hill

Mr. and Mrs. Lloyd Beckstead spent Wednesday evening with Mr. and Mrs. Ferguson Froats.

Mr. Dalton Gow, accompanied by Mr. Mervyn Wells of Hoasic, were in Toronto over the week-end and attended the Grey Cup game.

Mrs. Esly Pitt, of Williamsburg, is spending some time with Mr. and Mrs. Elgin McIntosh while Mr. Pitt is a patient in the Winchester hospital.

Mrs. Ethel Bolton and Miss Edna Swerdfeger, of Vancamp, Donna and Roger Hitsman of Cass Bridge, Mr. and Mrs. Edward Beckstead and Donald of Dunbar spent Friday evening with Mr. and Mrs. Lloyd Beckstead and family.

Mr. and Mrs. John Wells had supper Tuesday with Mr. and Mrs. Floyd Pemberton of Inkerman.

Mr. Lyle Beckstead spent the week-end with his grandmother, Mrs. Ethel Bolton, Vancamp.

Sunday evening guests with Mrs. Aggie Casselman and Mahlon were Mr. and Mrs. Douglas Robinson and family of Elma, Mr. John F. Casselman and Nina of Williamsburg, and Mr. and Mrs. Ivan Casselman.

Mr. and Mrs. Donald Wells had supper Sunday with Mr. and Mrs. Harold Pemberton of Elma.

Mr. and Mrs. Martin Van Morsel of Morrisburg visited Mr. and Mrs. Bill Byveldt and family on Thursday.

Recent visitors with Mr. and Mrs. Alton Riddell were: Mr. and Mrs. Ralph Serviss, Mr. Mahlon Cook, Mr. Andy Cooper, Mr. Harold Boyd, Mr. Ray Wylie, Mr. and Mrs. Lloyd Brinston and Marlene, of Brinston; Mr. Merrill Bradford and boys, of Dixon's Corners; Mr. John Riddell, Dundela, and Mr. and Mrs. Charlie Hodgson and Lyall of Toyes Hill.

Mr. and Mrs. Elgin McIntosh spent Tuesday evening with Mr. and Mrs. Mahlon Strader and Mrs. Laura McIntosh of Glen Becker.

Mr. and Mrs. Lloyd Beckstead, Allan and Larry, spent Sunday afternoon with Mr. and Mrs. Jack Bolton, Winchester Springs.

Lucky Winner

Mr. Alton Riddell was the lucky winner of the 3-lb. fruit cake in the draw made from Morrell's Store on Saturday evening. The beautiful container are two oil bottom and top surfaces of the paintings.

HAROLD C. FAIRBAIRN
Successor to H. B. Wallace & Sons.
FUNERAL & AMBULANCE SERVICE
BRINSTON, ONT. OLympic 2-4775, Iroquois
FURNITURE - FLOOR COVERING
WILLIAMSBURG, ONT. KI 3-2256, Morrisburg.

GAMES and TOYS
DINKY TOYS—59c and up
These are the toys that children love and parents buy time after time. They are sturdy and last and last.
MECCANO SETS—
Engineering for boys. Bring out the mechanical ability in your boy. Sets and Accessory Sets.
COLOURING BOOKS — STORY BOOKS — DOLLS — TOY DISHES — FURNITURE SETS — PHONES — TOOL SETS DOCTOR and NURSE'S SETS — DRUMS — EASY LOCK BRICKS, Etc.
MODEL CRAFT MODELS—planes, cars, Boats
BOXED STATIONERY — DIARIES — PICTURE FRAMES BIBLES — HYMNARIES — TOWEL SETS — PILLOW CASE SETS — BALL PENS — ZIPPER BINDERS BLANKETS — CAMERA SETS — BILL FOLDS LUGGAGE — SNAP-SHOT ALBUMS — TIE RACKS
DUNCAN'S Store
PHONE 56 WINCHESTER

Free Booklet
"DECORATING YOUR HOME AT CHRISTMAS"
This colourful brochure is jam-packed with practical and "easy-to-do" suggestions for making your home more attractive this Yuletide season. If you want to decorate in a more interesting way this Christmas, take advantage of this offer by sending your name and address to . . . Canadian General Electric Company Limited, P.O. Box 530, Postal Station F, Toronto, Ontario.

SAVE! C.S.A. APPROVED 20-MIDGET LIGHTS
1.89
20-LIGHT SET with 2 spare bulbs
10-LIGHT SET 99c
Set includes two spare bulbs.
EXTRA BULBS—4 for 29c
2 Spares Included
ACTUAL SIZE
Miniature Indoor Light Sets —
at a price that will brighten up your Christmas
CTC CANADIAN TIRE CORP'N
Bright, gay assorted colors add glamour to your decorations . . . Ideal for year-round party use, too. Special "cut out" permits independent burning. Bead type fastener. With long cord and plug.

Quality Merchandise

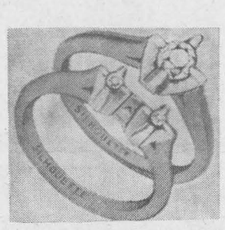
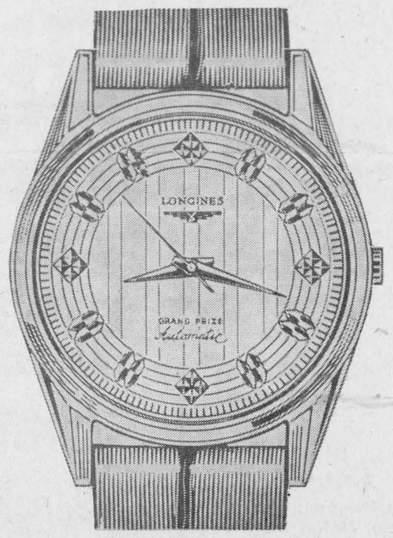


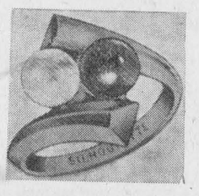


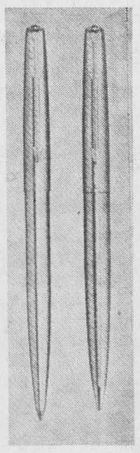

From FAWCETT'S Jewellery
Phone 229 - WINCHESTER

COUR A BOIS PAL LUMBER YARD
Cash and Carry
4' by 8' WATERPROOF FIRPLY SHEATHING
5/16 ..... 2.49
3/8 ..... 2.89
5/8 ..... 4.79
3/4 ..... 6.25
SANDED - WATERPROOF SIS B.C. FIRPLY 4 x 8 SHEETS
1/4 ..... 3.05
5/8 ..... 6.66
3/4 ..... 7.60
POPLAR - WATERPROOF
1/4 x 4 x 4 ..... 1.06
4 x 8 TEN/TEST
7/16 Natural 1.88
7/16 Black 1.96
CEILING TILE
Acoustic ..... 12½c sq. ft.
SHEETROC 4 x 8
3/8 ..... 1.44
MASONITE 4 x 8
1/8 Special 1.35
INSULATION
2" Batts ..... 34.00 M
3" Batts ..... 49.44 M
WOOD GRAIN ¼"
4 x 7 Silverwood 3.85
4 x 8 Butternut 4.30
4 x 8 Cherry P. V. 3.99
ARBORITE 4 x 8
1/16 ..... 15.20
MAHOGANY DOORS
24" x 78" 4.93
26" x 78" 5.04
28" x 78" 5.10
H. S. Lannin LIMITED
LUMBER MANUFACTURERS
MILLWORK, BUILDER'S SUPPLIES
WINCHESTER PHONE 48

OLD Chum SAYS:
HE WHO HESITATES IS LOST... WITH ONE EXCEPTION: A "BACHELOR..."
REYNOLD'S DAIRY
DAILY BOTTLE SUNSHINE
PH.85 WINCHESTER


INDOOR TREE LIGHTS
8-LIGHT INDOOR TREE LIGHT SET — Assorted colored bulbs glow brightly on your Christmas tree. Beads hold bulbs upright for fast tree trimming. Series type. With long cord and plug. Set of 8 ..... .89
EXTRA BULBS ..... 5 for .22
7-LIGHT INDOOR MULTIPLE LIGHTING SET — Each colored bulb burns independently. Spring clip sockets attach easily to tree branches. Larger, brighter bulbs, long cord, plug and add-on connector complete the set 1.39
12-LIGHT INDOOR MULTIPLE LIGHTING SET 2.29
EXTRA BULBS ..... 5 for .45

OUTDOOR FLOODLITE KIT
Includes weatherproof socket, wall bracket, earth spike and 6-ft. cord and plug. With Clear Bulb. 3.49
With Colored Bulb complete 3.98
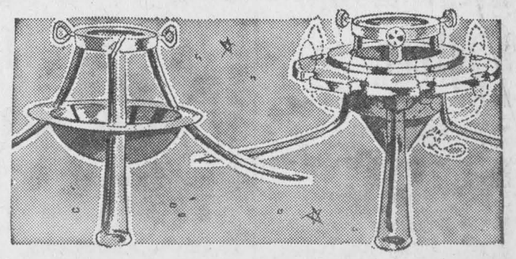
SAVE ON CHRISTMAS
TREE STANDS
BIG 17" leg spread; holds trees up to 3" diam. Bright green and red sturdy steel. Water container to keep tree fresh ..... .59
DELUXE TREE HOLDER — Larger size, bright nickel and chrome trim. With special slots to hold tree lights (not included). Top value 3.49

MULTIPLE OUTDOOR SET
Fully Approved — For 110-120 Volt Circuits
2.69
12-LIGHT OUTFIT
7-LIGHT Set— 1.59
15-LIGHT Set— 3.39
Extra Bulbs — each .14; 5 for .59
Canadian-made heavy weatherproof wiring, safety sockets. The generous length gives greater coverage; add-on connector for extra sets; mammoth colored bulbs, individual lighting.
CTC CANADIAN TIRE CORP'N
CANADIAN TIRE ASSOCIATE STORE
W. P. Henophy Ltd.
WILLIAMSBURG - KI 3 - 2845

Election Cards of Thanks

TO THE ELECTORS OF THE VILLAGE OF WINCHESTER

I have been deeply honoured by being elected the first woman in the history of our fine village to a public office. As a new member of the Public School Board I shall remember at all times the confidence you have placed in me and my interests will be those of you, the electors, the school, the teachers and the pupils, in helping to make certain that we have the best possible education methods and facilities available at all times.

Thank you again and warmest wishes to all for a Merry Christmas.

30c MRS. IRENE BYERS

TO THE ELECTORS OF THE VILLAGE OF WINCHESTER

I wish to take this opportunity to thank all those who kindly supported me at the polls on Monday as a member of the Council.

Wishing everyone a Merry Christmas and a Prosperous New Year.

30p DON CHRISTIE

TO THE ELECTORS OF THE VILLAGE OF WINCHESTER

A sincere "thank you" to the electors of the Village of Winchester who supported me in the election on Monday. I will endeavour to serve you well in the future as I have sincerely tried to do during past years.

Wishing you a Happy Christmas and a Prosperous New Year.

30c DUDLEY CRAIG

TO THE ELECTORS OF THE VILLAGE OF WINCHESTER

May I offer my sincere thanks to those voters who supported me at the municipal elections. Although weight of public opinion was against us I am very gratified with the support you gave.

Thanks also to the Returning Officer, the Poll Clerks and all others connected with the election. My congratulations to the elected Council and School Trustees—may your term of office be successful and productive.

30c JOHN DAVIS

TO THE ELECTORS OF THE VILLAGE OF WINCHESTER

Your vote of confidence at Monday's election is very much appreciated. As a member of your council I will endeavour to serve you and our fine village at all times with integrity and efficiency.

To everyone a sincere wish for a Merry Christmas and a Happy New Year.

30c GEORGE ELLIOTT

TO THE ELECTORS OF THE VILLAGE OF WINCHESTER

I wish to express my appreciation to all who supported me at the polls on Monday, along with the assurance that I will serve you with every co-operation and consideration during the coming term. Wishing you a Happy Holiday Season.

30p BURT HODGSON

TO THE ELECTORS OF THE VILLAGE OF WINCHESTER

Well, folks, after being in and out of municipal politics for nearly 20 years, I still consider it an honour to receive a vote of confidence like the one you gave me at the polls on Monday. I have always tried to give my best in the past. That's the only promise I can give you for the next term of office—that I will again do my best to serve you and to help make Winchester an even better town in the future. If all of us pull together with the same idea in mind our constant aim, as councillors, of improving the village will be achieved.

Thank you, and warmest greetings of the Yuletide Season to everyone.

30c WALTER MacDONALD

TO THE ELECTORS OF THE VILLAGE OF WINCHESTER

I wish to take this opportunity to thank all those people who supported me in last Monday's election. Even though defeated, my interest is still keen in the administration of our Public School.

Wishing you a Merry Christmas and a Happy New Year.

30c J. O. McCONNELL

TO THE ELECTORS OF THE VILLAGE OF WINCHESTER

Please accept my thanks for your support at the polls in Monday's election. Although I was not a successful candidate I will, nevertheless, continue to serve our town at all times to the best of my abililty and in whatever capacity may be afforded to me. Thank you and Season's Greetings to everyone.

30c FRANK MORGAN

TO THE ELECTORS OF THE VILLAGE OF WINCHESTER

Ladies and Gentlemen:

The distinct honour and high privilege of being elected Reeve of the Village of Winchester by acclamation is something which I shall bear in mind at all times when administering the affairs of our fine village during my term of office.

We have an excellent municipality, we can make it even better. I hope, in some small way, to be able to play a part in providing you with good government and adequate guidance in the affairs of the town in the next year.

Your vote of confidence in returning me to the Reeve's chair, unopposed, is greatly appreciated and I shall do all in my power to uphold the mandate you have granted me.

Thank you again and a Merry Christmas to everyone.

30c G. H. REYNOLDS

TO THE ELECTORS OF THE VILLAGE OF WINCHESTER

To all who supported me at the polls in Monday's election, I wish to express my appreciation. To each of you, I wish a Merry Christmas and a Prosperous and Bright New Year.

30c KEN. SUMMERS

TO THE ELECTORS OF THE VILLAGE OF WINCHESTER

I wish to express my humble appreciation to all who supported me at the polls on Monday. During my coming term I will endeavour to serve the school board, the teachers, students, parents and electors of the Village with sincere co-operation, upholding the confidence you have placed in me as one of your Public School Trustees.

Wishing you the best of all good things at Christmas and throughout 1963.

RON WORKMAN

TO THE ELECTORS OF THE TOWNSHIP OF MOUNTAIN

Through the medium of this newspaper I wish to thank all the persons who supported me at the polls on Monday, thus allowing me to represent you and your interests at Council in 1963.

Wishing all the Compliments of the Season.

30c ALTON CASSELMAN

TO THE ELECTORS OF THE TOWNSHIP OF MOUNTAIN

Through the medium of this newspaper I wish to thank the electors of Mountain Township for the confidence placed in me through their votes at the polls on Monday. It is my wish that the coming year will be a prosperous and cooperative one for all. Wishing you a Merry Christmas and a Happy New Year.

30p GEORGE CORRY

TO THE ELECTORS OF THE TOWNSHIP OF WILLIAMSBURG

A sincere thank you to all who supported me at the polls on Monday. I may assure you that the confidence you have placed in me will be upheld in my work as a Councillor over the next year.

Season's Greetings to everyone.

30c GRAHAM HESS

TO THE ELECTORS OF THE TOWNSHIP OF WILLIAMSBURG

I appreciate the confidence you have placed in me in electing me Councillor for 1963.

Please accept my sincerest thanks.

30p HUGH A. McMILLAN

TO THE ELECTORS OF THE TOWNSHIP OF WILLIAMSBURG

I wish to sincerely thank the people of Williamsburg Township for the support given me at the polls on Monday. I will try to the best of my ability to fulfill this trust.

As the Yuletide season approaches I would like to wish everyone the Compliments of the Season, and may you have a Happy and Prosperous New Year.

30p HAROLD PEMBERTON

TO THE ELECTORS OF THE TOWNSHIP OF MOUNTAIN

I would like to take this opportunity to thank the electors of the Township of Mountain for their support at the polls on Monday. I shall try to serve all the ratepayers to the best of my ability in all matters brought to Council in the coming year. Wishing you all a Very Merry Christmas and a Happy and Prosperous New Year.

30c EWART SIMMS

Small Investment! Big Dividend! Press Classified Ads. Try one

TO THE ELECTORS OF THE TOWNSHIP OF MOUNTAIN

I want to thank all those who supported me at the polls for Public School Trustee. I will serve you to the best of my ability as I have done in the past.

Wishing you the Compliments of the Season.

30p HUBERT RIDDELL

TO THE ELECTORS OF THE TOWNSHIP OF WILLIAMSBURG

I thank all who voted on December 3rd and special thanks to those who supported me. To all of you I extend my best wishes for a Happy Holiday Season.

30c RITCHIE WARREN

Ken Watson's CURLING

Loss Of Status In Lead Position

By KEN WATSON

Why are there so few good leads available these days? There was a time not too long ago that the number one man on a curling team thanked his deity every night in his prayers for the privilege of being allowed to do or die for his skip and master. To secure his tenure of office the lead indulged his captain by hovering near to offer a cigarette, provide an after-game grog or chauffeur him home.



Ken. Watson

The good old days have gone and the shoe is on the other hoof. Now the skipper does the apple polishing. Instead of roaring "Sweep!" with a stentorian bellow, he now pleads in sweet dulcet tones: "Yes, Jim—I think so," then hurries up to the hog line to take the reluctant rock himself.

Back in the plush years when a skip had only to crook his forefinger for a sweeper to get into instant action the lead took great pride in his place on the team. He played his position for years on the same rink under the same skip. He gained psychological satisfaction from doing his job well. He had no upgrading urge, therefore few migratory habits. Essentially he was a draw man. Dropping a guard in front of the rings then pulling his second stone in behind was the ace ear-mark of his craftsmanship. Above all he was loyal, a willing sweeper and respectfully mindful of his skip.

YOUNG CURLERS

In recent years the realm of the roaring game has been invaded by tens of thousands of new curlers, most of them young, eager and ambitious. With them has arrived an age of materialism that puts emphasis on pride of position, prestige and skipmanship. After a short sojourn casting first rock a new curler looks covetously at the skip's job and starts making a few mental plans. Long before he can read ice or even hit the broom accurately, he is lining up three unsuspecting souls to play for him.

The new trend of class behavior has brought the status seekers into curling, ending the era where curlers gained satisfaction from their apprenticeship. Now only the lead on high calibre rinks holds his rank long enough to become an expert at his position Here his rewards come from competitive achievement rather than from gaining a symbol of status.

Any team that has championship aspirations in this modern concept of curling strategy must boast a lead who is a sharpshooter, a powerful sweeper, a draw artist, and a good judge of weight when following a moving stone. These credentials cannot be supplied by a candidate for the ordinary team.

If you are an average skip in the market fora lead-off man, look for (1) good feeling for draw, (2) reasonable broom accuracy, (3) alert sweeping. If you find these adequate — start polishing the apple.

Next Week: The Number Two Man.

TALL TALES OF CURLING

This story of a City Championship final played late in March before the days of artificial ice was credited to the late Jim Congalton of Winnipeg.

"After three days' postponement from mild weather the official ordered the game played. The ice lay under water and the rocks we threw cast a spray in the air behind them as they swooshed down the ice. Most of them sucked to a sudden stop short of the hog. Only a wobbler that rocked from side to side had a chance to reach the house.

The score was tied coming home. A single opposing rock lay shot on the four-foot ring but two stones lying side by side about 10 inches apart in front of the rings guarded it. Summoning all my strength I heaved my last stone from the hack. It landed on one side as it hit the ice then rocked so violently from side to side on its way that it was tipped at a 75-degree angle as it hurtled through between the guards and smacked the shot stone on the nose."

Readers are invited to submit to Tall Tales of Curling. Address them to Ken Watson, care of this newspaper.

Mail Early!

Just a reminder from Postmaster Steve Corry to mail early and avoid disappointment. Deadline for distant points in U. S. and Canada is December 8. A few helpful points: wrap parcels securely, band envelopes for "in" town and "out" of town.

Additional help will be added to handle the heavy mails from now until Christmas, Mr. Corry said.

Plans Underway For Active Minor Hockey In Mountain

Plans are well underway for another season of Minor Hockey in Mountain Township. The Minor Hockey Association expects to sponsor teams in the Peanut, Pee Wee, Bantam, Midget and Juvenile divisions. If the personnel and coaches are available, it is expected that the Pee Wee, Bantam, Midget and Juveniles will participate in the League formed by the Tri-County Minor Hockey Association.

Registration forms are now available for all youngsters who wish to play minor hockey, and all players registered with the Tri-County Association will be required to pay a $1.00 registration fee which will provide the players with compulsory insurance and their hockey cards from the Canadian Amateur Hockey Association. Each player with a C.A.H.A. playing card will automatically receive a complimentary subscription to a Canadian Hockey Magazine. In addition, each player must have a birth certificate before January 1 if they are to play Minor Hockey.

An urgent appeal is giong out to those who are interested in providing Minor Hockey for the youngsters in the area. Lorne Newman, Greig Fowler and Carman Crowder will work with the Juvenile, Bantam and Peanut teams, and those willing to work with either the Midgets and Peanut teams or help with the other teams are asked to contact Carman Crowder, telephone 55 South Mountain, right away.

Sorry!

Sorry, we were snowed under this week and it was necessary to leave out several news items, pictures and advertisements. All will appear in the next issue of The Press.

FRESH, NEW
TRADE-INS
1962 CHRYSLER, 4-dr., fully equipped
1960 PLYMOUTH, V/8, automatic
1960 METEOR, fordor, 6 cylinder
1959 METEOR, fordor, 6 cylinder
Sheldon Robinson, Salesman.
W.J.L. Boyd & Sons Ltd.
"SINCE 1936"
PHONE 325 WINCHESTER
CHRYSLER — PLYMOUTH — VALIANT — FIAT — FARGO
WINTER HOURS — commencing Nov. 15th — 7 a.m. to 7 p.m.

Solve That Gift PROBLEM . . .
"For The Person Who Has Everything"
GIVE A SUBSCRIPTION TO A MAGAZINE
No Gift Wrapping or mailing just phone or drop into
FLORA'S
Lunch and Bowling Alley
Jean and Dalton Kenney
PROPRIETORS
PHONE 444 - WINCHESTER

SAVE
ON THESE
FOOD SPECIALS
Mixed Cookies 2 lbs. 59
Lettuce 17c
Holiday Margarine 4 for $1.00
Cello Carrots 10c
Jiffy Pie Crust Mix 29c
Nylons (Durly Brand), pr. 59c
Caramel Chips, 6 oz. 29c
Silvikrin Shampoo, $1.50 value 98c
Grade A Large Eggs, doz. 49c
Mixed Nuts, in shell, lb. 39c
Assorted Chocolates, lb. 39c
MEATS
Cello Wieners, lb. 49c
Pollock Fillets, lb. 27c
Bologna, lb. 35c
Pork Ribs, lb. 43c
Trimmed Loin Pork Chops, or Roast, lb. 63c
Homemade Sausages, lb. 39c
Hamburg, lb. 39c
Slab Bacon (sliced), lb. 63c
Round Steak or Roast, lb. 69c
Fresh Oysters
MacPherson & Summers
COLD STORAGE Ph. 253
EAST END MARKET Ph. 80

Visit ELLIOTT'S
EXCITING STORE
New Merchandise Daily
PLAIN CORDUROY $1.49 Yd.
DOTTED MARQUISETTE CURTAINS $3.29 pr.
DACRON CURTAINS $4.99 pr.
GIRLS' STRETCH SLIMS $5.95 pr.
LADIES' STRETCH SLIMS $6.95 pr.
GIRLS' BAN LON SWEATERS $3.39 and $3.98
LADIES' BAN LON SWEATERS $3.99 and $4.99
SPECIAL—Youths' & Men's Orlon Sweater Coats $3.88
SONY TRANSISTOR RADIOS $32.95 and up
NEW WALLPAPER SELECTIONS — Just Arrived!
HAND FASHIONED APRONS by Mrs. P. Durant.
Come in and see the many designs.
G. E. ELLIOTT
FORMERLY BLACKLER HARDWARE
Phone 257 - WINCHESTER


Make your home a HOLIDAY showplace with Lively, Colourful Christmas paste-on cut-outs.
Use on plywood backing for Lawn or Rooftop decoration.
COME IN TODAY - DON'T DELAY
Numerous Choices
Only 98c each
H. S. Lannin
LIMITED
LUMBER MANUFACTURERS
MILLWORK, BUILDER'S SUPPLIES
WINCHESTER PHONE 48

Geggie's Hardware
Robert Geggie, Prop.
PHONE 109 - WINCHESTER
YOUR Headquarters For Christmas Shopping . . .
Toys of all types; Story Books; Games: Hockey, Crokinole Checkers; Painting Sets; Dolls; Cars; Trucks; Christmas Trees; Tree Stands, etc.
GIFTS For All The Family . . .
Toasters; Steam Irons; Tea Kettles; Clothes Hampers; Chrome Bread Boxes; Cookie Jars; Vacuum Cleaners; Moffat Electric Ranges; G.E. Automatic Washers and Dryers; G.E. Refrigerators; Bathroom Scales; Black and Decker Drills and Saws; all types of Tools; Transistor and Electric Radios; TV Table Sets, and many other lovely gift items.
"HYDRO SUNSHINE DEAL"—Get an Electric Blanket with the purchase of an Electric Clothes Dryer—offer good 'til Dec. 15th.
Shop at home—at your friendly Hardware

December
SPECIALS
in USED CARS . . .
1961 Pontiac Strato Chief, 2 door, Standard
1961 Pontiac Strato Chief 4 door, Automatic
1961 Vauxhall Victor 4 door, Standard
1960 Pontiac Laurentian 4 door, Automatic
1960 Chevrolet Biscayne 4 door, Standard
ONE-OWNER LUXURY CAR
1960 Chrysler-Windsor 4 Door Sedan. Spotless White with Red interior. Many extras.
1959 Chevrolet Bel Air 4 door, Automatic
1959 Pontiac Laurentian 4 door, Standard
SEVERAL 1958 MODELS
Chevrolets - Pontiacs - Chrysler Products
4 Door - Station Wagon - 2 Door
1957 Chevrolet 210 Series 4 door, Automatic
1957 Pontiac Pathfinder 2 door, Standard
1957 Chevrolet 210 Series 2 door, Standard
and MANY OTHERS ALL
Christmas Clean & Ready To Wrap
—AT—
Walter C. MacDonald Motors
WINCHESTER, LIMITED
Telephone 285
Pontiac * Buick * Acadian * Vauxhall * GMC Trucks

Would you like to win this
DOLLAR DOLL
ALL YOU HAVE TO DO IS SHOP AT
ARMSTRONG'S
Variety Store
and get a coupon with each dollar that you spend. Draw will take place on Friday, December 21st. You do "NOT" have to be present to win this "Dollar Doll"

GIRL'S and LADIES' WIG HATS $2.98 and $3.98
CUP & SAUCER BOXED $1.00 each
CHRISTMAS DECORATIONS FOR YOUR HOME and FOR YOUR TREE
Shop Early and Choose Gifts for the whole family!
LAY YOUR GIFTS AWAY ON THE LAY-AWAY PLAN
LADIES' BAN-LON SWEATERS
PULLOVERS ... $3.98
CARDIGANS ... $4.98
sizes 10 to 20
CHECKED & PLAIDS BOYS' SHIRTS $1.98 and $2.98
sizes 8 to 16
SEE OUR LARGE SELECTION OF CHRISTMAS TOYS
ARMSTRONG'S VARIETY STORE
PHONE 16 - WINCHESTER
make ARMSTRONG'S your
CHRISTMAS GIFT SHOPPING HEADQUARTERS