The Chesterville Record.

VOL XXIX, NO. 18. CHESTERVILLE, ONT., THURSDAY, MAR. 22, 1923. SINGLE COPIES 5c.



Set a Goal

Your success depends not so much on how much you earn as on what you do with your money.

Keep track of your expenditures. Resolve that a year from now you will have saved a certain sum.

With non-savers it becomes harder to save as time goes on. Get the saving habit now.

933

"Double your Savings; It CAN be Done."

UNION BANK OF CANADA

Crysler Branch - - - - - P. W. St. Louis, Manager
Winchester Branch - - - - - - H. L. Lee, Manager

Cheese Cheques Cashed Here.

D. C. Seymour
Licensed to practice Veterinary Science in Province of Ontario.
Office and residence Cor. Joseph & Main.
PHONE 21 CHESTERVILLE

Dr. S. H. Hutt, D.D.S.
CHESTERVILLE, ONT.
OVER MOLSONS BANK.

W. H. ROSE, M.D., C.M.
Honor Graduate
McGill University
Telephone Connection AVONMORE, ONT.

Henry's Shorthand School
Ottawa, Ont.

Our course includes Shorthand, Typewriting, Spelling, Penmanship, English, Correspondence, Office Work, Civil Service, etc.

Our STANDARD of instruction being 10 per cent higher than any other, our graduates are preferred and given BETTER pay.

Our teachers know what to teach, and how to teach it, all having been practical stenographers.

It pays to attend the LARGEST and BEST.

D. E. HENRY, President.
Cor. Bank and Sparks Sts.

W. J. Cass, B. A.
Barrister &c. Phone 72
Fulton Block - - Chesterville
Except every Saturday when will be at Hotel Winchester, Winchester.

Lawson & Lawson
Barristers, Solicitors, etc,
Offices - Molsons Bank Building
Chesterville, Ont,
W.B.Lawson, K.C. K.D.Lawson
Solicitors for The Molsons Bank, the village of Chesterville and townships of Williamsburg, Winchester, Mountain and Finch.

STOVES
A few left at attractive prices.

TINWARE
A complete assortment always on hand.

ENAMELWARE
Nothing but the best carried in stock.

REPAIR DEPT.
Always at your service. We carry a complete outfit for repairs of all kinds. Giue us a trial and you will become a steaey customer.

Jas. E. Prescott - Berwick

THE BEST
IS NONE TOO GOOD

If your buildings need Roofing or Eavetroughing

If your Stable needs a Water System.

If your Well needs a new Pump or the old pump needs repairs.

If you need a Sanitary Plumbing system.

Have it all done by mechanics who know how—who have had experience, and do not be botched up by inferior workmen, who are only handy men. The doctor is a blessing: the quack is a curse. Just so with the mechanic and the botch.

GET THE BEST.

Milk Pails, Cans, Sap Buckets

Don't forget I have Hand-made Milk Pails, Milk Cans etc. at resasnable prices. Only a limited number of Sap Buckets on hand. Order now.

D. H. Jackson - Chesterville

"My Irish Rose"

On Saturday evening the 17th, inst. in the Music Hall, was staged in true Irish fashion, the popular and delightful play, "My Irish Rose" by the talented performers of St. Mary's congregation. Needless to say the story was produced with an overwhelming success, and the large gathering which filled the spacious hall to its utmost, enjoyed a real treat that will be long remembered as a souvenir to Ireland's most illustrious Patron. Promptly at the appointed hour the curtain rose amidst bright music in the old time melody of "The wearing of the Green," and for two hours and a half the immence crowd was kept constantly in fits of laughter and rounds of applause. In the first act, which was a scene in Colum McCormack's farm yard on the outskirts of a village in County Kildare, Ireland, there was depicted the trouble of domestic life with servants who are never anxious to work or take any interest in the welfare of a home, also the meddlesome gossiper who always tries to make disturbance in the family. The latter part of the scene introduced Maurice Fitzgerald, a Dublin artist making love to Rose, the neice of Colum, who was being reared in the McCormack home. The second act opened with a lively frolic and Kerry dance which was well received. Agnes Barricklow a society lady, a former admirer of Maurice, tries to force the Dublin artist to break off promise of marriage with Rose, on account of his being created a baronet. The third act was a scene in the library of Maurice Fitzgeraid's home. He and Rose are married for a year and still Lady Agnes through jealously endeavours to bring about a separation, but fails. A quarrel ensued between Rose and Agnes who is subsequently ejected from her (Rose's) house. The last scene showed Maurice being disappointed at the alienation of Rose's affection towards him through a misunderstanding. She goes to a grand ball with Terry her brother, and Maurice, thinking he is another lover, makes up his mind to challenge him to a duel. Rose finally introduces Terry to Maurice as her brother and all ends in harmony. The characters one and all stood out well and received much applause. Colum McCormack and Ann Mary in the persons of Mr. E. B. Lynch and Mrs. Pat Flynn, respectively, were typical, and played their parts with care and responsibility in that sort of seriousness which was most amusing. Pegeen Burke, the maid, by Miss Pearl Murphy, was true to her calling, playing her role with such wit and gaiety that received many fits of laughter. Shawn McGilly, the country rustic, by Mr. Andrew Clement, was a scream throughout, Andrew has proved his worth as a comedian, and is well deserving of a reputation Lady Agnes Barricklow and Eileen, two prominent characters in the performance were ably born out respectively by Misses Catharine Coyne and Eva Gillissie. Both parts demanded something of a rare gift, and the appreciation which they received showed they were not lacking in that calibre. The gorgeous attire and frequent change of dress called for was exquisitely carried out, and their talent was in keeping with the demand. Perhaps one of the most amusing characters was that of the Widow Hannigan, ably portrayed by Miss Edyth McAvoy, she always kept in touch with what was going on, and her status was greatly augmented by her boast of having money in the bank. Terrance Creigan, Archibald Pennywit and Michael Pepperdine produced by Messrs. Andrew Clement, Vincent Masterson and Raymond Coyne, in the order named above, showed great strength of characters. They were watched with close attention, and were fully enjoyed. Maurice Fitzgerald and Rose Creigan, two of the principle performers were represented by Mr. Thos. Carpenter for the first named and Miss Florence Flynn for the latter. Mr. Carpenter has already been a favourite on different occasions to a Chesterville audience, both as a singer and performer and upon this occasion he was quite up to the mark. Miss Flynn's talent as an actress and singer shows great promise. She had a very important part and the efficient manner in which she displayed her worth is most encouraging to our community. An interlude of recitation entitled "Mona's Waters" by Miss Stella Jordan, was unusually well done for a girl who has scarcely reached her 'teens, and we hope to hear more from her later. Two of the latest popular songs "Carolina in the morning" and "Homesick," being rendered in fine style by six young boys: Matt Flynn, Cecil Gillissie, Jack McAvoy, Ted Flynn, Ronald Lynch and Eric McMillan, rounded up the bill, and added much to the sprightly material of the entertainment. The music and accompaniment to the performers was in the hands of Miss Ella McCloskey, who is well known to the community as an expert musician. Her magnificient display of classical harmony and beautiful Irish selections during the course of the evening, was a brilliant manifestation of her control of the pianoforte. To the management committee great credit is due for the perfect harmony and good order that prevailed; also to the C. W. L. we extend our sincere thanks for their unceasing labour in the preparation, decorating and in the providing of whatever was necessary upon such an occasion. The same has always been their characteristic, so that the public may feel assured that anything done under their supervision will never prove a disappointment.

INCORPORATED 1855
Capital and Reserve $9,000,000
Over 125 Branches

THE MOLSONS BANK

This institution offers depositors safety for their savings, reasonable interest compounded every six months, and freedom from red tape in case of withdrawals.

Savings Departments at every Branch.
Deposits of $1.00 and upwards invited.

F.E.Price, Manager Chesterville Branch

Wonderful Picture Shown

The second of the series of four moving pictures, in the interests of movies of a higher moral tone, was given in the Presbyterian church on Friday night. "The Stream of Life" proved to be one of the most beautiful and interesting pictures ever shown in this place, but unfortunately, owing to counter attractions in town, the attendance was not large. The next of the series will be shown on Friday, April 13th, followed by the final picture on May 11th

In Memoriam

In loving memory of our dear sister Mary (Smith) McQuaig, who passed away March 16th, 1921.

"Two years have passed since that sad day,
When one we loved was called away,
God called her home, it was His will
But in our hearts we love her still"

Inserted by Etta and Don

FOR
COWS & HORSES

Your Cows and Horses need a Regulator after the long winter on dry feed and little exercise.

OUR OWN CONDITION POWDER

if fed now will regulate the bowels, flush out the kidneys and put your stock in shape to make more money for you this Spring and Summer.

SPECIAL PRICE—4LBS FOR 50c

Dose—A tablespoonful.

Eyes Tested—Glasses Fitted.

GEO. J. HUNT
Druggist and Optician

Food and Flower Sale

The Woman's Institute will hold a Food and Flower Sale in the Library Hall on Thursday, March 29. Anyone wishing to order cut flowers or plants notify Mrs. Jas Hughes before Monday March 26th. Donations thankfully received. Funds in aid of Library.

Tommy Ellis Bringing "Pop" Geers With Senardo 1.59½ to Toronto

Tommy Ellis, believing that Canadians should have an opportunity of seeing the best harness horses in the world in action, has completed arrangements to bring to Toronto on the King's Birthday, the most noted driver of all times, the veteran Edward Franklin (Pop) Geers, with his world's Champion Pacer Senardo 1.59½. Mr. Ellis brought to the local track the great Single G. in 1921 when thousands came to get a glimpse of the renouned pacer. Senardo 1.59½ with "Pop" Geers up behind him, in an effort to make a new world's record over a half mile track will set the harness horse fraternity talking from one end of Ontario to the other. Among other aspirants to bring "Pop" Geers to Canada this year, Tommy Ellis has been given the only contract for his appearance with Senardo which the veteran would entertain. Toronto Exhibition grounds track has been secure for the record breaking attempt on the 4th of June.

Millinery Opening

WE will have our Millinery Display for the Spring Season 1923, on

Wednesday, March Twenty-eighth
and following days

You are cordially invited to attend and inspect our Trimmed Hat Department

Mrs. C. W. Casselman

Confidence

The Consumer's Confidence in

"SALADA" TEA

B896

Is the Keynote of Our Success

Swallowed a Pin

No boy is considered normal, who has not a piece of a string and a pin or two among the accumulated oddments which wear out his pockets, but a boy who can keep a piece of string hidden in some internal cavity for months without suffering ill-effects is something of a rarity. Such a one is Melvin Mumford, 13-year-old son of Samuel Mumford, a farmer near Drayton. While amusing himself by blowing a pin with a piece of string attached through a tube at a target, in January, 1922, young Mumford broke the string. He then got the idea he would see how far he could shoot the pin and took a deep breath, ready for a big blow. He swallowed the pin and the string too. He did not tell anyone about it and suffered no inconveniences beyond being afflicted by a hacking cough occasionally. Some weeks ago he was seized with a violent fit of coughing and felt the pin come up into his throat. The next day he went to a doctor in Drayton to have it removed, but the doctor was not in. That afternoon he was seized with another violent fit of coughing and nearly strangled before the pin and string were expelled from his throat. The pin was free of rust, except for one spot, where the string was attached to it, and those familiar with his case are wondering if medical men can say where they found lodgment in his body all these months without him suffering serious injury.

An No. 18000. Rolls-Royce car is not a bigger improvement over the one-horse shay than is Williams' Camphorated Mustard Cream over the old-fashioned messy, blistering mustard plaster. 35c a jar—at druggists.

The Sinners' Parade

Two young men were seated together in the early morning train. "Monday," said one with a little laugh, "and I'm more tired than I was on Saturday night. I drove down to the shore yesterday in my new car. Never again for me!"

"Have trouble?" the other asked.

"No, but you know what that road is like on Sunday I'd seen the cars going through our town, but I never realized that at the height of the home-coming traffic there was a line of cars almost end to end mile after mile from the city by the sea all the way across the state to the ferries—the 'sinners' parade' some one in a car that stood near my own in a jam called it jeeringly.

Do you know that phrase stuck in my mind. But of course they were not all sinners; no doubt some were preachers, church workers and doctors on their various errands. Let's be charitable. But I can't get away from the thought of the noise, the dust, the un-Sabbathlike gayety and worldliness of the crowds, the many disabled cars and one accident when several persons were seriously hurt. And that phrase, 'sinners' parade! I was in it and with no good excuse, no worthy object. I'll never be in it again!"

The speaker's fine young face flushed. "Don't think I'm a coward," he continued, "that I am afraid of getting hurt physically. I can take my chances with the rest. But I am afraid to parade with the sinners when I ought to be in church with the saints!"

The Whirligig of Time

World to be flooded with ancient Egyptain styles resulting from discovery of Tut-aukh-Amen's tomb. From now on, in order to be up to-date, you'll have to look as if you were dead 3,000 years.

Miniature Cyclone Damages Buildings in Elizabethtown

One barn was unroofed and others seriously damaged in a miniature cyclone which passed over a section of the township of Elizabethtown. At Addison the building belonging to George Tackaberry lost its roof and the force of the wind may be judged by the fact that metal shingles which had formed part of it were discovered a mile and a half away.

Workers Unearth Ancient Shield

An ancient shield depicting the discovery of America by Columbus has been found by men excavating for the provincial subway at Marysville near Kingston. The shield bears a replica of the St. Maria, one of the discouver's barques, and carries the likenesses of Columbus and some kneeling Indians. On it are engraved the words "Columbus" and "St. Maria" and at the base are the figures 1492 and drawings of two large fish. The shield is being sent to Queen's historical authorities for investigation.

Keeps Appointment With Death Angel

Aaron Lucas, in his 99th year, is dead in Kentucky at a time he had announced for his death. A month ago Lucas informed his friends that his end would come the middle of March. He arranged all business affairs, called in relatives, bade them farewell, gave directions for his funeral and then awaited the summons. A few days ago he became ill and pointed to that as the start of the fulfilment of his prognostication. He grew rapidly worse and died. Lucas had boasted that until his fatal illness he was never sick a day in his life. Notwithstanding his great age he often walked alone for miles over mountain roads on visits to relatives. His eyesight was perfect.

The Mortality Continues

Athens Reporter: Newspapers still continue to suspend publication and give up the ghost. In the county of Grey, Owen Sound, which formerly supported three newspapers is down to one and the epidemic has also carried off the Meaford Moniter, Hepworth Progress, Chatsworth News and other Bruce county publications. The same thing is true of Lambton county- only nine local newspapers remain out of a former list of 16. There has been the same decline and fall of papers all over the province. The high cost of material, the inadequacy of the subscription rate and the insufficiency of paid advertising made failure inevitable. Of every sort of advertising which it is expected to publish free, the home-town paper is offered more than enough. It costs more money nowadays to issue even the smallest kind of a newspaper. Paper ink, type, postage, labor, all cost double what they did a few years ago and no local paper can succeed unless every local activity pays for its particular class of publicity.

Hiccup

Hiccup, which takes its name from the sound made by the sufferer, is a spasmodic contraction of the diaphragm. It occurs in two forms: continuous, or tonic and momentary, or clonic.

The tonic form is rare and usually occurs in connection with continuous spasms of other muscles as in tetanus, strychnine poisoning and the like. The sufferer has difficulty in breathing because of the contraction of the chest muscles, and if the spasm lasts long he dies for lack of breath. The clonic form is much less serious, though it is often annoying and when the hiccups persist for hours and days even dangerous.

Children and young people are more subject to hiccup than older persons are probably because in the young the nervous system is more sensitive to slight irritants. For the cause of hiccup lies in irritability of the nerve centres regulating respiration. And, since the nerves from the respiratory centre go also to the stomach and the heart, disturbances of digestion are often manifested by symptoms on the part of the heart or of the muscles of respiration, of which the diaphragm is one. Thus it is a matter of common observation that eating too rapidly or too much, or in fact doing anything that causes indigestion, often brings on an attack of hiccups. Poisoning of the respiratory centre with alcohol or tobacco or through auto-intoxication may cause hiccup in adults; so may disease of any of the abdominal organs or peritonitis. In the case of peritonitis hiccuping may cause intense pain and become decidedly serious.

The ordinary attack of hiccups requires little treatment, for it is of short duration. Any one of a number of little tricks may stop it. Taking a full breath and holding it as long as possible and then refraining from breathing as long as possible. Taking a sip of water or pressing the pit of the stomach will often stop the attack. In serious cases in connection with real illness resort must be had to electricity, nerve sedatives, narcotics or anaesthetics, given of course under medical direction.

Children Cry for Fletcher's

CASTORIA

Fletcher's Castoria is strictly a remedy for Infants and Children. Foods are specially prepared for babies. A baby's medicine is even more essential for Baby. Remedies primarily prepared for grown-ups are not interchangeable. It was the need of a remedy for the common ailments of Infants and Children that brought Castoria before the public after years of research, and no claim has been made for it that its use for over 30 years has not proven.

What is CASTORIA?

Castoria is a harmless substitute for Castor Oil, Paregoric, Drops and Soothing Syrups. It is pleasant. It contains neither Opium, Morphine nor other narcotic substance. Its age is its guarantee. For more than thirty years it has been in constant use for the relief of Constipation, Flatulency, Wind Colic and Diarrhoea; allaying Feverishness arising therefrom, and by regulating the Stomach and Bowels, aids the assimilation of Food; giving healthy and natural sleep. The Children's Comfort—The Mother's Friend.

GENUINE CASTORIA ALWAYS

Bears the Signature of

Chas. H. Fletcher

In Use For Over 30 Years

THE CENTAUR COMPANY, NEW YORK CITY

Pumps

Pumps made after the Babcock pattern, for deep or shallow wells, in either iron or wood. These pumps are neatly made and painted and sell at very reasonable prices from $10·00 up.

Stanchions

Wooden swing stanchions for tying up cows, at a low price.

WOOD TURNINC—Columns, Verandah Posts, etc, and rip-saw ng done to order.

J.A.Smith & Son, Chesterville

CHESTERVILLE

GRIST MILLS & LUMBER YARD

S. BARRIE, Proprietor.

Grinding Every Day

FLOUR, FEED, BRAN ETC.

Grain of all kinds bought and sold.
Western Grain and Corn a Specialty.

Lumber, Lath, Shingles
Feather Edge, Wallboard
Brick and Lime

Telephone - - 69

Licensed Auctioneer

For Provinces of

Ontario & Quebec

In future I intend to devote all my time to auctioneering. Sales of all kinds handled. Pure bred stock a specialty.

Terms reasonable. For dates phone at my expense or arrange at The Record Office.

THOS. IRVING
33 CLAREY Ave., OTTAWA
Phone Carling 176

To Prospective BUYERS

It would be advantageous to you and myself if you were to get my prices before buying. Silos and Silo Fillers, Gilson Engines, Buggies. Wagons, Harness a Specialty, Maxwell Hay loaders and Farm Machinery. Horses bought and sold.

L. Jordan = Main St

90 Years of Canadian Development

Into the history of The Bank of Nova Scotia has been written ninety years of the life of Canada.

In all that time, The Bank of Nova Scotia has been closely identified with the business and agricultural welfare of the country.

From a few straggling settlements scattered from the Atlantic to the Great Lakes, Canada has grown into a nation spanning the continent.

In that development The Bank of Nova Scotia has had its full share, and the few branches in the Maritime Provinces of 90 years ago have grown into a widespread system that covers practically every place of importance in the Dominion.

The same full service is available to the public at all our branches.

54

THE Bank of Nova Scotia

ESTABLISHED 1832

Paid-up Capital $ 9,700,000
Reserve - - 19,000,000
Resources - 220,000,000

E. L. Bronskill, Manager
Chesterville

To Clear Out

. . .at. . .

About Half Price

BOYS' OVERCOATS $5.00
Sizes 29 and 30

ONE ONLY MAN'S LONG SHEEP LINED COAT $15

Boys' and Girls' Sweaters and Sweater Coats
ABOUT HALF PRICE

McGEE & CO., - CHESTERVILLE

COUNTER CHECK BOOKS

The Record has the agency in this district for

THE APPLEFORD COUNTER CHECK BOOKS

Look over your stock, and if you are nearly out drop in and see us, or use the telephone and we will send a representative. Prices on automatic check books are likely to rise on account of scarcity of materials caused by the war, so it will be wise to order now even if you are not needing a new supply immediately.

Tell The World = Your world

What you can do for them. It pays.

Keep Your Shoes Neat

2 IN 1 Shoe Polishes

Getting Horses into Shape for Spring Work

(Experimental Farms Note.)

As the spring planting season is short, farm operations must be rushed. This entails long hours, and with modern machinery it also means heavy work for farm horses. Horses working in harrows discs and manure spreaders are pulling heavy loads, and in many cases they are pulling them over broken ground. Because the work is hard and the hours are long the horses must be in good physical condition. This is only possible when horses are fitted for spring work.

If they have been fed a liberal grain allowance they will be fat and soft, and should get regular exercise to harden their muscles. If they have been carried through the winter mainly on roughage, with very little grain, they should be given regular exercise and the grain ration should be increased to one pound per hundred pounds of live weight. Violent changes in either the diet or the habits of horses are injurious, and for this reason the farmer should begin getting his horses in shape a month, or preferably six weeks before heavy spring work begins, gradually increasing the grain and work so that the horses will be in shape to perform a heavy day's work when the rush season begins. The grain ration should be increased to at least one and a quarter pounds per hundred pounds live weight when the heavy spring planting commences.

The hay fed before and during the busy season should be either high grade timothy or a mixture of bright, clean timothy and clover. The grain fed while the horse is being fitted may consist wholly of oats; or a mixture of three parts of oats to one part of bran may be fed. Bran is too laxative for horses at heavy work, and no more than one part of bran to five or six parts of oats should be fed during the busy season on Saturday night when a bran mash is advisable.

Sometimes a horse does not seem to be digesting his food properly, in which case the teeth should be examined and any that are long and ragged floated smooth. Indeed it is a good practice to go over all the horse's teeth each spring before starting to prepare the animal for spring work.

By properly fitting his horses for spring work the farmer will avoid sore shoulders, his horses will finish the season in good condition and they will render much more efficient service than if they had begun the spring work without being properly fitted for it.

A New Way

Bill was discussing automobile experiences with a friend.

"Every time we have a breakdown I get my wife to keep saying, "Auto, auto, auto," he said.

"Yes?" put in his friend.

"And what she says goes," Bill ended.

Better Protection

"Female burglars are becoming quite common, the paper says."

"That so? Perhaps we'd better keep a mouse instead of a watchdog."

Hall's Catarrh Medicine

Those who are in a "run down" condition will notice that Catarrh bothers them much more than when they are in good health. This fact proves that while Catarrh is a local disease, it is greately influenced by constitutional conditions. HALL'S CATARRH MEDICINE is a Tonic and acts through the blood upon the mucous surfaces of the body, thus reducing the inflammation and assisting nature in restoring normal conditions.

All Druggists. Circulars free.
F. J. Cheney and Co., Toledo, Ohio.

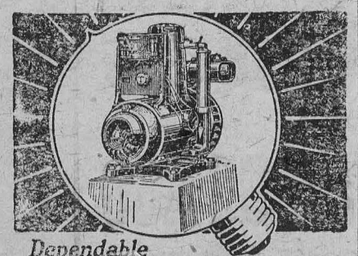

Dependable
DELCO-LIGHT
Electric Light
Electric Power
25 Styles and Sizes
Over 160,000 Satisfied Users
See us for the new low prices and details of our easy payment plan

W. H. Fetterly & Son - Morrisburg

MR. PEASLEE ON THE DANGER OF HIDING THINGS

Deacon Hyne has come to borrow Caleb Peaslee's axe, and after a fruitless search Caleb had returned empty-handed to the piazza where the deacon was waiting. "I can't ketch a glimpse of it anywhere, Lysander," he said dejectedly. "I'm sorry if you needed it bad; and it's the only one I've got that you could do anything with. The other one's about as dull on the edge as it is on the back, and the handle's sprung too."

"Funny how things get out of place, ain't it?" the deacon commented.

"Nothin' funny about that axe," Caleb replied promptly. "I know jest this minute as well 'sif I was lookin' at it."

"Where?" demanded the deacon with lively interest.

"Down at Lafe Gibbs's," replied Caleb positively. "When I can't find a tool I go down there, and I always find it right off; sometimes if I'm in a hurry I go there fust 'stead of wastin' time lookin' here at home."

"Comes and borrers, does he?" inquired the deacon.

Caleb snorted irritably. "He don't bother to borrer; he jest takes and goes off! It frets me too sometimes when I want a thing quick and have to traipse way down there to get it. If it wa'n't that I'd be kind of afraid luck would turn on me the way it did on Cash Willet once the time he hid his ladder so Bartley Haynes couldn't get it, I don't know but I'd stand a few of my tools away in kind of secret places for a spell—my axe, say, and my crosscut saw and my evener and whiffl trees. It ain't neighborly to feel that way, I s'pose. But he's aggravatin'!"

"What did Cash Willett hide?" asked the deacon.

"He hid his long ladder," replied Caleb. "Apple pickin' time was comin' on, and he was afraid somebody would want it—Bartley Haynes mostly, for Bartley didn't have one. So Cash went out after dusk and dragged his long ladder out back of the orchard fence and covered it with a lot of rowen crop that he'd mowed and left there; he didn't tell his wife about it nor the hired man, nuther. He figgered if Bartley came to borrer it, they couldn't tell him where 'twas if they didn't know.

"Next day Cash made an early start for town, cal'latin' to get back fore evening on account of its looking like anything but a pleasant day, though it wa'n't actually rain'n'.

"The wind kep' growin' higher all the forenoon, but it didn't turn to rain; a kind of dry blow was all it came to after all. A little wind more or less wouldn't have made any diff'rence to Cash Willett except for one thing; Mis' Willett was bakin', and the wind made a tearin' draft in the chimney and got it to burnin' out. The fust they knew about it was when she and the hired man was settin' at the table, eatin' dinner, and one of the school children goin' past rushed in to tell 'em the chimney was on fire, and the shingles was smokin' close to it. They made a rush for the ladder. But it wa'n't there!

"They wasted some time huntin' for it, but in the end they had to give up and work to save the house the best way they could. By the time the neighbors had got there, and by dint of climbin' up onto ell part, and from there with a short ladder onto the main part of the house, where the fire was, and tearin' a hole in the roof to pass water through, they got the blaze out and saved the house from burnin' flat. And the man that fetched the short ladder and got onto the roof and dug like a badger to get a hole through was Bartley Haynes; if it hadn't been for him, Cash Willett wouldn't have had a roof to sleep under when he got home that afternoon.

"He drove into the yard a little while after the fire was out but fore all the folks that had gathered was gone. They all started to tell him what had happened and how Bartley Haynes had brought his own ladder and got up where he could work to save the buildin's.

"And now,' says Mis' Willett, 'what I'd like to know is, where was your long ladder that you've depended on in just such a case as this; we couldn't find it high nor low!'

"Cash didn't own up right there of course, but Mis' Willett was a determine kind of a woman, and when she saw him draggin' the ladder back the next day private like she mistrusted 'nough, with what she'd heard him say before about lendin', to make out a good case. And when she taxed him with it straight out he owned up. Then she took t nto herself to tell him how such narrer doin's looked to her.

"I s'pose nobody'd ever have known that part of it except for the hired man; Mis' Willett talked loud enough so he overheard every word of it, and when he and Cash had a row later and the man left him he told it, and from that it got noised over the village.

"I heard it and took it to memory," concluded Caleb, "and to this day when I feel 'sif I'd like to hide away tools from Lafe Gibbs I think of Cash Willett and stay my hand."

Experience a sad teacher.—This is very often the case, but like all rules has its exceptions, and one of the exceptions is the experience of the person who uses Williams' Camphorated Cream for chest colds, sore throat, stiff neck or many of the prevailing aches and pains. It's really splendid, too, for children. Not expensive, 35c a jar. Your dealer has it.

Hot Stuff

"Do you care if I smoke, darling?"
"I don't care if you burn!"

He Was A Failure

"How did that young mining engineer act last night?" asked a friend

"Terribly stupid," she replied. "During the entire evening he spoke of how he works for hours in the dark, and never even attempted one demonstration!"

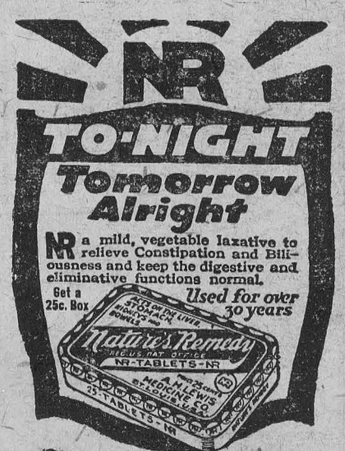

CHINESE JOSS SAFEGUARDS LINER



1. Costumed actors rest from their antics.
2. The altar and offering.
3 S.S. "Empress of Asia" aboard which the other pictures were taken.

IN a little steel bound compartment for'ard a hundred Canton Coolies stand or squat in the stifling heat which seems to draw through the walls in sticky beads, moisture from the sea without. The sickening smell of punk and burning Sandal wood pervades the heavy atmosphere, and the ear is tortured by the wail of musicless instruments of reed and string, and the monotonous tump, tump, tump of a skinny knuckle on a native drum. The dim light is thrown by two long tallow candles which burn before and cast wavering rays upon, a hideous Joss, the grotesqueness of which is accentuated and exaggerated by the moving shadows on its face. Before this Joss, which the cotton garbed coolies revere in their silence, is a platter of fruit and chicken—their humble offering. But the food offering does not suffice to win the good graces of this terrible and austere god. neither does the so-called music sufficiently influence it on behalf of its subjects, therefore, that their wishes may be gratified and its evil designs be brought to confusion, costumed supplicants for its mercy dance before it, describing with painted paper streamers, long curves, dashes and abrupt swings, indicating that before it can turn loose its wrath upon the ship in which they are about to sail, the god of the seas and winds must flow all the difficult avenues described.

So, according to the belief of the Chinese members of their crews, are the Canadian Pacific "Empresses" accorded safe passage across the Pacific. For forty years the Canadian Pacific Steamships, Ltd., have operated on the Pacific without any serious accident and practically no loss of life, and the Chinese are confident that this record has been achieved only by reason of their evorcism of the evil gods. Respectful of the religious beliefs and fancies of all its passengers, the company allows the Orientals to practise their religious rites with all ceremony, and the privileged occidental can watch the proceedings with amused and smiling but unexpressed unbelief.

Something New

The Jubilee Policy of the Sun Life of Canada is the last word in Life Insurance.

A policy holder has the privilege at the end of five years to change his policy to any out of four different plans, which changed circumstances might demand.
Also with double indemnity and total disability privileges.

If considering Life Insurance it will be worth while to investigate.

E.B.LYNCH, Gen. Agent, CHESTERVILLE

COUNTER CHECK BOOKS

The Record has the agency in this district for

THE APPLEFORD COUNTER CHECK BOOKS

Look over your stock, and if you are nearly out drop in and see us, or use the telephone and we will send a representative. Prices on automatic check books are likely to rise on account of scarcity of materials caused by the war, so it will be wise to order now even if you are not needing a new supply immediately.

CANADIAN PACIFIC

Time Table

GOING WEST

No. 23—Daily, except Saturday 12.29a.m.
Stops for passengers from Montreal.
No. 35—Daily, except Sunday ..9.55 a.m
Local, Daily ExceptSunday ..7.27 p.m.

GOING EAST

No. 24—Daily, Except Sunday..5.10 a.m
Stops for passengers to Montreal.
No. 36—Daily, Except Sunday..5.38 p.m
Local Daily, Except Sunday..8.20 a.m.

For information apply to nearest Canadian Pacific Agent or to

C. W. CASSEMAN,
Town Ticket Agent
Ticket Office opposite Record Building

RADIO SETS

Full installations furnished complete for service.
Come and see and hear a demonstration if you are interested in this world-wonder.
If you are building your own set we can supply any parts you may require.

Phone 52

LaSalle Bros' Garage
CHESTERVILLE.

REAL ESTATE

I am now ready to sell your village or farm property. If you have any property to sell list it with me. No transaction too small to receive my attention. None too large to handle.

FOR SALE

IN CHESTERVILLE

2 desirable dwellings for sale—for particulars apply to C. W. Casselman.

DWELLING

Dwelling on double lot with good hen house situated on St. John St. Chesterville. Apply C. W. Casselman.

INSURANCE

In all its branches

LIFE

FIRE

AUTO

HAIL

WIND

THEFT

WINDSTORM

ACCIDENT

WEATHER

Money to loan on farm property in sums of $1000 to $10,000 for a period of 5 or 10 years. Rates on application.

C. W. CASSELMAN - - AGENT

Chesterville.

Phone 15F P.O.Box 234

SATURDAY

TOWN HALL

APRIL 7

WANDA HAWLEY

IN

'The

Outside Woman'

Adapted from the play "All Night Long"

It's Mighty Hard !

A cold, cast-iron shoulder is not very comforting to a tender little clinging-vine bride who is in a peck of trouble (to say nothing of the wrong apartment) and needs Fred's nice, strong shoulder to weep on.

But then, Dorothy ought to have kept off that fire-escape—and NOT sold the idol to that peddler. Oh, she could think of heaps of things she ought NOT to have done; but the burning question was, what ought she to do now to get out of this flat ?

See Wanda Hawley at her best in this sparkling, wholesome altogether delightful domestic farce-comedy.

2-Reel Comedy - 2

MAINLY ABOUT PEOPLE

Mr. Russell Hummel of Lachute Mills, was in town for Easter.

Messrs. Wilson Smith and Wm. VanDusen left for Detroit Monday night.

Miss Rose of Brampton, is spending the holidays at the home of Mr. W. B. Lawson.

Mr. Francis McCloskey of Montreal, spent Easter at the McCloskey House.

Mr. and Mrs. R. M. Haley, were the guests of friends at Perth for the holiday.

Mr. and Mrs. G.W. Raeburn spent Easter with the latter's parents at Almonte.

Mr. and Mrs. J. C. Simser, spent Easter with their son at Mille Roches.

Mr. "Ing" Fetterly of Toronto, spent the holiday and week end with his mother and sister in town.

Mr. Joe Walsh of Montreal, spent the week end with his mother Mrs. Edward Walsh.

Whittaker the Optician will be in Chesterville on April 10th, Finch 13th.

Mr. and Mrs. Geo. Ellis and Ella Giles of Iroquois, spent a few days at Mr. Glen Merkley's last week.

Miss Marjory McGee and Mrs. Mark Fox were guests of their parents Mr. and Mrs. T. J. McGee for Easter.

Miss Arlie Durant of Ottawa, and Miss Hilda of MacDonalds College, Ste Anne de Bellevue, are spending the holidays with their parents in town.

Mr. and Mrs. D. Anderson of Ottawa, have been the guests of Chesterville and Dunbar friends during the holidays.

Mr. Bert Beattie and sister Jennie spent Tuesday with their grandparents, Mr. and Mrs. D. Beattie of Winchester.

Miss Helena Burns of the Limerick school, is spending the Easter holidays with her mother in Brockville.

Mr. and Mrs. James F. McVey of Winchester, announce the engagement of their youngest daughter Annie Caroline to Mr. Kenneth E. Carlyle of Chesterville, the marriage to take place early in May.

Rev. Father Fleming, parish priest of Wolfe Island, formerly of Chesterville, has been transferred to Kemptville and will begin his duties their about April 15th. It is understood Father McKernan of Kemptville will succeed Father Fleming at Wolfe Island.

Mr. W. T. McMartin a Director of the Ontario Trustees and Ratepayers association, and his son, J. Winston McMartin are spending this week in Toronto attending the conference of the Ontario Educational Association.

Mr. Hermon Hummel and sister Maud, attended the funeral at Smiths Falls yesterday, of their aunt Sarah Hummel of Syracuse N.Y., widow of the late Amos Hummel of Chesterville. Both were well known in the earlier days here.

MAINLY ABOUT PEOPLE

Mr. and Mrs. Asel Merkley spent a few days at the latter's parental home.

Miss Pauline Docksteader of Cloverdale, visited friends in Chesterville on Tuesday.

Mr. Reginald Hummel of Smiths Falls is at his home in town for the holidays.

Mr. Percy E. Hummel of Ottawa, spent the week end with his parents here.

Mr. Albert Harper of Ottawa, spent Easter with his parents in town.

Miss Lila Weegar of Ottawa Normal is spending the holidays with her mother Mrs. Archie Black.

Miss Reta Beckstead of Ottawa Normal school, is spending the holidays at her home in town.

Mrs. W. G. Bolster and Miss Jessie of Ottawa, are the guests of Mr. and Mrs. F. W. Forward.

Mr. Denzel Hurd of Mountain, is the guest of his grandfather Mr. Hiram Lockwood.

Miss Ruth Lawson of the Minimum Wage Board, Toronto, spent Easter at her home in town.

Mr. and Mrs. Michael Walsh spent a few days last week at Aultsville.

Miss Ethel Knight returned home after spending the past week with friends in Dunbar.

Miss Ena Weegar of Toronto, and Miss Gertrude Weegar of Ottawa, are spending the holidays, at their parental home here.

Mr. and Mrs. J. H. Ouderkirk of Saskatoon, are leaving this week for the coast cities and Los Angles on a extended visit.

Mr. and Mrs. A.H. Fulton have returned home after spending a week at Hamilton, guests of the former's brother Mr. E.M. Fulton.

H. J. McMahon will have on display to-morrow (Friday) and Saturday a fine assortment of Ladies Suits and Coats. You are invited to call and inspect them.

Mr. and Mrs. Daniel Masterson are attending the graduation exercises of their daughter Nellie of St. Vincent de Paul Hospital, Brockville.

GRANTLEY

Mr. and Mrs. Tommy Carr spent one day last week with Mr. and Mrs. Mason Beckstead, Bush Glen.

Mr. Hamilton Fetterly of Cornwall, spent the week end with his sister Mrs. Sandy Gordon.

Mr. and Mrs. Osborne McMillan spent Sunday with their son Mr. Bert McMillan.

Mr. and Mrs. Milton Carr and children spent Sunday afternoon with Mr. and Mrs. Reuben Weegar.

Miss Jane Hart of Montreal, is spending the holidays with her parents Mr. and Mrs. Wm. Hart.

Miss Della Maley is spending this week with her parents at Oxford Mills.

Mr. and Mrs. Ed. Perault and Anna and Johnnie spent Sunday afternoon at the home of Mr. Don Carr.

Mr. and Mrs. Milton Carr and children spent one day with Mr. and Mrs. George Eligh, Finch.

Mr. Ervin Beckstead of Aultsville and Miss Essie Droppo spent a few days last week at the home of Mr. Frank Carr.

Mrs. Frank Carr spent Friday with Mr. and Mrs. Howard Beckstead.

CARD OF THANKS

I wish to thank those friends and neighbors who endeavored to save my property from loss by the recent fire, and those who have so thoughtfully taken my cattle for the present.

W. J. Lynch

JUST ARRIVED

CAR of FENCING

ALL No. 9 WIRE

SIZES

5 Strands .....42 inches high
6 Strands.....42 inches high
7 Strands.....48 inches high
8 Strands.....48 inches high
9 Strands.....50 inches high

Steel Posts
Brace Wire and Staples

MAPLE LEAF STOCK FOOD

A few bags

AT HALF PRICE

$8.00 Per 100 lbs.

Coyne & Allison

Chesterville

CRYSLER

St. John's Church

Rector—Rev. W. S. Weary.
Phone 138. Winchester.
EASTER COMMUNION
Sunday April 15th.

Kindly keep this date free from engagement and come and do your duty to the Risen Christ.

In Memorian

In loving memory of our dear brother, James A. Pollock, who departed this life April 3rd. 1922.

We have only just a picture,
Of that face we love so well,
To part with him it was so hard,
No human tongue can tell.
You bade us not your last farewell,
You waved us not your hand;
Your spirit fled before we knew
That you from us was gone.

Inserted by Mr. and Mrs. S. W. Farrell

The GAME OF LIFE

The First English Super-Picture



Samuelson Production

The most gripping scene ever staged in motion pictures

AN ENGLISH DERBY OF 70 YEARS AGO

With Queen Victoria in the Royal Box, Lords, Earls and "just plain blokes" in the stands, Picturesque Bookies and Colourful Jockies; and then the Actual Running of an English Derby of the *Sporting Days of the 50's.*

Smashed all existing Cinema Records in England, eclipsing "Birth of a Nation", and the "Four Horsemen of the Apocalypse"

TOWN HALL	ONE DAY FRIDAY APR. 6	Direct from Massey Hall and Princess Toronto	MATINEE 3.00 P.M. 20c and 30c EVENING 8.15 30c and 80c.

"Better Farming" Special Train

In co-operation with the various breed associations, the Provincial and Federal Departments of Agriculture and the railways, a "Better Live Stock Special" is being sent through the older counties of Ontario. The train is composed of sixteen cars as follows: 2 stock cars for bulls, 1 car for food, hay, etc., 3 cars for bulls, 1 car for market beef cattle 1 car for dairy cattle, 1 canopy demonstration car, 1 canopy car for hogs, 1 car for market hogs, 1 car for sheep and wool, 1 car for poultry, 1 passenger car for lecturing, 1 tourist sleeping car, 1 cafe parlor car.

On this train specimens, of the best breeds of cattle, sheep, swine and poultry will be exhibited.

The best type of steers for the domestic and British markets will be on view as well as a demonstration of the value of using pure-bred sires in the beef industry. In the hog car are shown samples of good and indifferent types with the live swine in pens and typical sides of bacon on the walls above. Some good types of sheep are shown with a special exhibit of the various grades of wool and samples of cloth made from the same. Graded eggs are shown, and demonstrations will be given in culling in poultry wherever desired. The main utility breeds of hens are carried on the "special."

Smiths Falls will be visited April 15th; Chesterville 9 00 a. m. to 10 30 p. m. April 16th; Monklands on the 17th and Green Valley on the 18th.

Too Many Varieties of Potatoes Being Grown

There are too many varieties of potatoes grown in Ontario at present, many of which are of undesirable shape, much subject to disease and of poor table quality. An ideal potato should be resistant to diseases, have a smooth surface and skin, and shallow eyes, and when cooked should have good flavor and be of a creamy white color. Long potatatoes are often subject to irregular, knobby surfaces, which result in much loss when preparing for table use. Varieties belonging to the following groups are recommenced: For early use, the Irish Cobbler Group; for late or main crop, the Green Mountain and Rural Yorker Groups.

Still Favored

"Women are now recognized as entitled to all the advantages that men enjoy." said Mr. Meekton's wife.

"Not quite, Henrietta; not quite. A man can get a perfectly satisfactory hat for three or four dollars."

Any person who wilfully furnishes a Minnesota newspaper with a false statement is guilty of an offence punishable by law. The law is a good one that ought to be copied. The average newspaper aims at reliability, but it is forced to place a certain amount of dependence on the honesty of those who furnish it with news.



A nice clean preparation. It soothes away soreness and stiffness, relieves Lumbago and Neuralgia. Wonderfully good for children.

Order

YOUR PIES AND CAKES

From

Chesterville Bakery

EUGENE McMILLAN, Prop.

Chesterville Junior Red Cross

The Chesterville Pep-timists Junior Red Cross Auxiliarly of Room "A" held their twenty-third regular meeting on Friday March 15th.

The Secretary and President took their respective places. After the Junior Red Cross emblems were distributed, the minutes of the previous meeting were read and approved.

There were many interesting topics enjoyed by all Harry Henderson gave a talk on "Killing Spring Flies". "Importance of Good Posture," by Mabel Henderson. On account of Walter MacLean being absent Mr. Boyd took his topic "Good Posture Habit." Absence prevented Kenneth Haley from giving, "Precaution with Pneumonia Patients" which was also taken up by Mr. Boyd. Bruce Harper delivered "Coughing and Sneezing with Pneumonia." "Colds as Causes of Pneumonia" by Eva Jackson. Arthur Haley gave "First Steps in Physical Culture. Irene Hamilton talked about "Precaution in Pneumonia Cases." "Winter Health Advice" by Victor Nephew." "Why Drink Milk?" by Margaret Merkley, Jessie Harper gave us "The Danger of Ice Cream Cones." Mr. Boyd then remarked about the programme.

He also suggested that the Auxiliary appoint a committee to watch for violating rules of Health and Sanitation by the public.' Arthur Haley moved that we adjourn for lunch, seconded by Eldridge Perault. Eldridge Perault volunteered to take the Secretary's place for one week. The meeting was then open for suggestions. Irene Hamilton suggested that we occasionly change our committees to help members, who have had no chance to take part. An amendment was moved by Mr. Boyd, seconded by Eldridge Perault, that we do not change until Easter. Carried.

When the Auxiliary was re-organized las September it was thought the Secretary might also handle the office and duties of Treasurer. Secretarial work being quite heavy the Auxiliary have relieved Willa Ellis of these extra duties by electing Gladys Wegar as Treasurer for the balance of the year

Upon suggestion by the Director it was decided that the Auxiliary frame a sort of constitution to be formed from the various motions which have been passed since our Auxiliary was first organized in 1921 To do this Florence Cramer and Edith Hornby volunteered to compile these motions out of the minutes for this year, and Francis Fulton with Margaret Merkley for last year.

The question of the Auxiliary's purchasing a wash basin, towels and a mirror was left over for further consideration. No other business being on hand, the meeting closed at 2 50 p. m. Mite Box report 20 cents.

Ralph Durant, Reporter

Daily Health Reminder by Committee No. 5

1. Stand, sit and walk erect.
2. Do not allow dirt or poison to enter the body.
3. How about the teeth? Do you still clean them daily?
4. Are your teeth sound? When did you visit the dentist last?
5. Do you eat your breakfast slowly? If not, get up in time to do so.
6. Use common sense in work, play and sleep.
7. Lie on your right side to sleep so as to give the heart freedom to act.
8. Learn to breathe properly! Do you know how?
9. Fresh air through the window drives disease through the door.

Where is the light when you do your homework? In its proper position?

All the Good Without The Blister. That's Williams' Camphorated Mustard Cream. Soothes away soreness, stiffness, conjestion in lungs and joints. Rub it on and rub it in. At your druggist's—35c a jar.

CASTORIA

For Infants and Children

In Use For Over 30 Years

Always bears the Signature of Chas. H. Fletcher



Feet That Never Touch the Floor

A worn floor spoils the look of your home and is impossible to repair, but if you keep your floors painted, feet cannot touch them. Let the paint wear but save the wood. Save the Surface and you Save all.

MARBLE-ITE FLOOR FINISH

If your floors are hardwood,

Use Marble-Ite

The Floor finish with a money-back guarantee. It wears and wears and wears. It will not mar nor scratch white and is not affected by water.

SENOUR'S Floor Paint

is easy to use, dries very hard with a high lustre and will withstand a great amount of hard wear. No skill is required in using SENOUR'S FLOOR PAINT. Anyone can apply it. The result will greatly enhance the beauty of your home and much labor will be saved for the floors will be very easy to keep clean.

Come in and let us give you full particulars. We have a full range of shades in this and every other MARTIN-SENOUR Product. There is a MARTIN-SENOUR Paint or Varnish for every need. We will be glad to advise you.

Fulton Bros. - Chesterville

Geo. K. Casselman - Dunbar

CHAMPION BRAND "CANADIAN" FENCE



PLAN FARM IMPROVEMENTS NOW

There's every reason why you should plan now—to improve some part of your farm fencing. Buy early: fence prices will in all likelihood advance during 1923. Order in advance of the season and get the benefit of the present prices. Champion Brand "CANADIAN" fence is a one quality web—the best.

FULL GAUGE WIRES, FULL LENGTH ROLLS, maximum strength, minimum strength, minimum price—100% service on your fence building investment.

USE AMERICAN GALVANIZED STEEL POSTS

Sold by

Wm. Cassidy, R.R.3, Chesterville. J. J. Dutt, Berwick

202

When Spring Comes

The wear and tear of a long winter is soon shown, revealing the need of new HOUSE FURNISHINGS

We have added many news lines to our stock during the winter. All of the latest designs or colorings. These include

WALL PAPER OILCLOTH LINOLEUM
WINDOW SHADES CURTAIN MATERIALS
COLORED MADRAS CRETONNES
CURTAIN RODS

Telephone 26

H. J. McMAHON

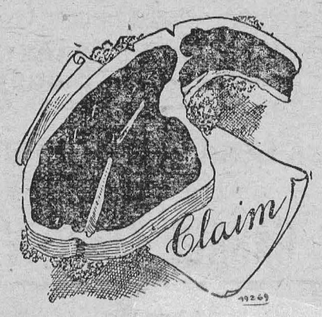

We Stake Our Claim

to your patronage on the quality and variefy of the

Good Meats

we offer you. Our prices are fair, our service courteous. We want your continued orders. That means we must satisfy yon not once but every time.

Phone 28 **P.O. Box 642**

H. L. HOUGH & Co. - CHESTERVILLE

Your Grocery Order Everything in One Delivery

You appreciate having every article you order arrive quickly and at the same time.

We can promise this when you give us your Grocery Order.

Our stock has been sorted up and added to until we believe we have every article you are likely to desire in the line of Groceries.

It is my intention to continue practice of the veterinary profession as much as my health will permit.

D. C. Seymour

Kearns Block - - Chesterville

BARGAINS

A Case of First Come : First Served

We cannot continue to keep all four females as we have been doing, on account of barn room, so we are making a special offering of our Heifer and Bull Calves at a reduction of at least 50 per cent.

Heifers that we priced at $100. Sale Price..... $50.00

Bull Calves that we priced $50 Sale price.... $25.00

These calves are from our best bred cows and of our Great May Echo Bull, one of the best bred bulls in America, and the same blood that has made so many Holsteln men famous.

We have also two yearling bulls that we will price right for quick sale.

ALLISON STOCK FARM, CHESTERVILLE

Burning Chimney Causes Alarm

Friday morning the new fire Chief, Alfred Morris, responded to the first alarm since his appointment, which by a peculiar coincidence happened to be a burning chimney at his own home on South Main street. No damage was done.

Johnny Powell at Potsdam

The Watertown Times of March 6th, in a despatch from Potsdam, N. Y., says With the present outlook Potsdam is going to be the leading town in the North Country for the developing of the race horse. J. Powell, formerly of Morrisburg, Canada, is the local trainer. Potsdam is fortunate in getting Mr. Powell to locate here as his past record shows he is a high class trainer and race driver. He has marked over 15 in 2.20 or better. The fastest one is Earl, Jr. 2:01¼; by the Earl; Virden Boy 2:-10¼; Tom Long Bolt, by Longbolt, 2:12¼.

CONNAUGHT

Mr. Bernard Beehler of Ashburn, and cousin Albert Norton of Wales, were calling on friends through here on Friday last.

Mrs. Ovilia Gibeault, returned home from Ottawa on Friday.

Mr. Frank Murphy was calling on Berwick friends one night last week.

Mr. Walter Norton of Cannamore, spent Sunday afternoon in this vicinity.

The many friends of Mr. James Martin are glad to report he is able to be around again.

Misses Abbie and Laura Murphy of Ottawa, spent over Sunday at there parental home here.

Mrs. John Beehler has returned home after spending a week with friends in Ottawa.

Mr. and Mrs. John Grady spent Sunday afternoon with the latter's brother Mr. Vincent Norton.

Mr. James Knight of Dunbar. and Mr. Arthur Moran of this place were calling at Mr. John McCadden's on Tuesday last.

We are glad to report that Mr. Conor Gibeault who has had an operation, is now on the gain.

Mr. John Beehler made a business trip to Russell on Friday last.

Mr. Gordon Murphy made a business trip to St. Alberts on Tuesday.

Mr. Thomas O'Grady and Mr. Lorne Baker of Winchester, made a business trip in the vicinity of Berwick one day last week.

Mr. Patrick Murphy of Riverside, spent over Sunday at his parental home here.

Master, Emmet Norton of this place, spent Saturday afternoon with his grandparents Mr. and Mrs. Wm. Galvin of Berwick.

Mr. Jack Fawcett of Chesterville, was calling through this place one day last week buying cattle.

TOYS HILL

Mr. Charles Kirkwood visited at Mr. A. Coons, Winchester.

Mr. and Mrs. Z. Harper spent Sunday visiting Mr. and Mrs. Wess Harper, Elma.

Mr. and Mrs. Wm Steele, spent a few days visiting Avonmore friends.

Mr. and Mrs. Robert Kirkwood and daughters Inas and Buelah, called on Mr. and Mrs. G. Kirkwood, Sunday evening.

Mr. and Mrs. Walter McIntosh, Winchester Springs, and Mr. Graham Bell, Brinston, visited at Mr. Elzie Johnston's on Wednesday.

Mrs. Daniel Gallagher spent Saturday at Mr. O. Herrington's.

Mr. Frank Kirkwood and son spent Sunday at Mr. W. Henderson's.

Mr Erwin Sheldrick and sisters Hazel and Mabel, spent Sunday at Mr. Herrington's.

Mr. and Mrs. Erwin Haggerty, spent Monday in Winchester.

Mrs. Wm. Patrick and son Johnnie who resided in this neighborhood for the past two years have moved to their home in Iroquois,

Mr. Frank McIntosh visited his uncle Mr. Annable, Winchester on Friday.

Mr. Harry Holmes was a caller on Aline Steele Sunday.

Miss Beatrice Peterson entertained the girls and boys of Brinston Methodist S. S. on Friday when about 35 members were present. The first part of the evening was spent in business pertaining to the classes; the last of the evening was spent in music and games and a very enjoyable time spent.

FULTON BROS.

The Store of Quality But not of High Price

TEA

Wh have a large stock of Tea and we are still selling at the old price.

Finest Japan Green ..... 60c lb
Finest Ceylon Green ..... 55c lb
Black Tea in bulk ..... 50c lb
Salada (Brown Label) ..... 65c lb
Salada (Blue Label) ..... 80c lb

Lay in a stock at these prices. Salada tea to-day is 10c higher than above.

Brooms

A dandy Five-String Broom, only 55c

Frost Fence

Now on hand. Draw it home on your sleighs. The Best Fence Ever Made.

New Stewart Clippers

The latest model. .....$11.50 each.
We always have plates and repairs for these clippers,

Clover, Timothy, Garden Seeds

Our stock has arrived.
Get your order in while the getting is good.
Package Seeds .....3 for 25c

MILK PAILS AND STRAINERS

Tractor and Auto Oil

Leave your order with us for your supply.
Our prices are attractive.

FULTON BROS.

CHESTERVILLE, ONT.

AUCTION SALE

LIVE STOCK; FARM MACHINERY ETC.

The undersigned on account of giving up farming will sell by Public Auction on the premises Lot 6, Con. 2, Finch Tp.

5 Miles East Chesterville
3 Miles West Finch

TUESDAY, MARCH 27

Beginning at One o'Clock, p.m., sharp. 7 High Grade Holstein Cows (some to freshen before sale others soon,) 2 Grade Heifers coming 1 year, Holstein Bull coming 2 years old, Bay Mare 6 years, 1200; Black Mare 9 yrs. 1200 lbs; Moody Grain Binder, McCormick Mower, F&W Horse Rake, International Horse Rake, Inter. Hay Loader, 13 Disc F&W Drill, F&W Disc Harrow, 2-Horse Cultivator, 12 ft Drag Harrow, Sylvester Land Roller, 2-Horse Gale Cultivator, Corn Scuffler, Sulky Plow, Walking Plow. Wagon, Wagon Box Cooler, Set Sleighs, Sleigh Box, Milk Wagon, 2-seated Buggy, 2 Hay Racks, Hog Rack, Wheelbarrow, Grindstone, Sleigh Rack, Steel Scraper, Set Double Harness, Set Milk Harness, 75 bus. Oats, Cream Separator, 2 20-gal. Milk Cans, 1 M ft Maple Flooring 1¼ in., 2x4 Scantling, Quantity Joists 2x8x20 ft., Quantity Squared Timber, other articles too numerous to mention.

TERMS OF SALE:—All sums $5 00 and under, Cash; over that amount 6 months credit on approved joint notes or 4% off for cash.

JAMES YOUNGE, Prop.
J. CURRIE, Auct.

FOR SALE

Good dwelling, very comfortable, with hardwood floors and sleeping porch. Large garage. Two lots in best dwelling section. Apply D. H. Jackson. 17tf

POTATOES FOR SALE

Quantity of seed potatoes of good eating quality for sale at one dollar per bag. Alfred Norton, Cannamore. 18

SEED OATS FOR SALE

Quantity of 20th Century Seed Oats for sale. Free from yellow weed and noxious weeds. W. H. Casselman, Chesterville. 15tf

FOR SALE OR RENT

Four acres four miles north of Chesterville, with good comfortable dwelling, and barn with hen house under same roof. Apply Mrs. Henry Whitteker, Chesterville R. R. No. 3 20

FOR SALE

Two good milch cows. Apply to G. B. Robinson, Grantley. 18

FOR SALE

10 little pigs 5 weeks old—also 2 Brood Sows with pig. Apply to Fay Droppo Finch 18

FOR SALE

6 High Grade Holstein cows, to freshen soon, pick from 21, age from 3 to 7 yrs. at sale terms. Apply Enos Merkley, Nation Valley. 18

Ladies' Children's Wear

CHOICE SELECTIONS READY-TO-WEARS

Men's Underwear
Men's Workwear

POULTRY WANTED

All kinds of live poultry wanted. Highest price.
Phone 57 and I will call.

M. ROSENBLATT
Opposite McCloskey House

COAL & WOOD

Come to

A. HENDERSON

Chesterville

Satisfactory Weights and Measurements guaranteed.

Best quality at Lowest Prices

TELEPHONE SIX

Phonograph Motors

Silent and Efficient

Come in and allow us to demonstrate this to you.

65c APEX RECORDS 65c

Have Your Eyes Tested Free

Day or Night

All Styles in Glasses

The All-New Stere

A. E. BOLSTER

Optician & Stationer

AUCTION SALE

OF

PURE BRED AND GRADE HOLSTEINS FARM MACHNERY, ETC.

The undersigned on account of giving up farming will sell by Public Auction on the premises Lot 1, Con. 11, Finch Tp.

1-4 Mile East of Cannamore

ON

MONDAY, APRIL 2nd.

At One.o'clock p m.

13 Pure Bred Holstein Females—Bessie Concordia DeKol No. 43404, 8 years old; Lucy Concordia De Kol No. 43405 8 years old; Korndyke Vrouka Olga 39705, 8 years old; Snow Ball Concordia De Kol No. 54320, 6 years old; Dora Concordia DeKol No. 68401, 4 years old; Minnie Korndyke Olga No. 63606, 5 years old; Rose Beauty De Kol No. 63605 5 years old; Clara Bell De Kol No. 78268 3 years old; Clara Beauty De Kol No. 87492, 2 years old; Daisy Korndyke Olga No. 78282, 3 years old; Sunshine Concordia De Kol, 2 years old; Blossom De Kol Patty, 2 years old; Margary Concordia De Kol, 2 years old.

Herd Sire—Prince Pontiac Clothilde, No. 33568, 6 years old.

Pure Bred Buli Sir Pontiac Varouka No. 44721, three years old.

Pure Bred Bull Sir Donald de Kol, two years old.

5 Grade Milch Cows, 2 Pure Bred Calves, 3 Pure Bred Yearlings, 20 Brown Leghorn Hens, 1 Driving Horse 1075 lbs 2 Work Horses (1 Bay, 1 Gray), 1 Gasoline Engine ¾ H. P., 1 Milk Wagon, 1 Power Washer and Wringer, 2 Cutters, 1 Buggy, 1 Truck Wagon with Box and Rack, 1 Set Bob Sleighs and Platform, 1 Single Sleigh, 1 Disc Drill, 1 Two horse Cultivator, 1 One-horse Cultivator, 1 Plow, 1 Binder, 1 Mower, 1 Rake, 1 Horse Fork, Rope and Pulleys, 1 Hog Rack, 1 Hog Box, 1 Root Pulper, 1 Set Light Harrows, 1 Set 2000 lbs Scales, 2 80 gal. Milk Cans, 1 Wheel Barrow, 1 Oil Drum 40 gal. 2 Ladders, 1 Roll 150 yds. Chicken Netting, 1 Peerless Incubator and Brooder, Quantity of Berry Boxes and Crates, 1 Set Double Harness, 1 Set Milk Harness, 2 Sets Single Harness, Quantity ensilage and other articles.

TERMS: All sums $10 00 and under Cash; over that amount 6 months credit on approved joint notes, or 4% off for Cash.

T. D McCONNELL, Prop.

THOS. IRVING, Auct.

HORSES WANTED

Mr. P. Vandelac of Montreal, will be at

Hotel Winchester, WINCHESTER

Wed. Thurs. Mar. 21 and 22

McCloskey House, CHESTERVILLE

Fri and Sat. Mar. 23 and 24

For the purpose of purchasing horses, heavy chunks and mares preferred.

In Memorian

In loving memory of Harold McLaughlin, who died March 23rd 1922

You have gone from me my darling,
To sleep at Jesus feet,
'Till Christ comes in his glory
And by His grace we'll meet.

Then in my arms, my darling,
Through the sweet millennial, years
We'll pray for all our sorrow,
And wipe away our tears.

Then with His Holy angels,
God's glory we shall sing,
Saying" Holy, Holy, Holy,
Praise to our Heavenly King"

Father and Mother

TO WHOM IT MAY CONCERN

Riverside factory will open for the season 1923. March 26th. Come and bring your milk and get the highest prices and accommodation going.

R. Smith & Co.

COMING WITH HORSES

Mr. Sam Young of Edmonton, expects to arrive in Chesterville with a car of work horses and drivers about the last of March or f orepart of April, date of which will be announced later. For particulars see L. Jordan.

FOR SALE

One 6-foot Deering binder, one 13-disc Deering Drill; one 9-foot steel drum roller, weight, 1000 lbs., one 9-foot Massey Harris Horse Rake, one Oliver sulkey plow; one set Scotch Diamond Harrows, 12 feet wide; one Percival walking plow; one DeLaval Cream Separator No. 15 750 pounds capacity; a number of Elm logs: one McLaughlin milk wagon; one Surrey with pole and shaft; 150 cedar posts, 8 feet long; also a number of anchor posts, 9 feet long.

The above machinery is all practically new and will sell at pre war prices, with a generous discount eight months' credit to responsible parties. Apply to Herbert E. Reddick, Morrisburg, Ont. 20

AUCTION SALE

OF

LIVE STOCK & FARM IMPLEMENTS

The undersigned will offer for sale by Public Auction on the premises, Lot 17, Con. 7, Winchester Tp.

Two And a Half Miles North of Chesterville

ON

MONDAY, MAR. 26th

Beginning at One o'clock. p. m.

10 Milch Cows, 2 Two-year-old Heifers coming in, Bull 2 yrs old, 2 Yearling Calves, Grain Binder, Mower, Seeder, Horse Rake, 12ft Drag Harrow, 14-Disc Harrow, Walking Plow, Cultivator, Sulky Plow, Milk Rig, Wagon, Hay Rack, Set Single Sleighs, Set Double Sleighs, Set Single Harness, Set Double Harness, Quantity of Wood, Quantity of Hay, Quantity of Straw, Quantity of Oats Many other articles too numerous to mention.

TERMS OF SALE;—All sums $10 00 and under, Cash; over that amount Six months on approved joint notes or 4% off for cash.

ALBERT PATENAUDE, Prop.

THOS. IRVING, Auct.

For Sale or Rent

The undersigned is retiring from the mercantile business and will sell his

Block in Chesterville or rent the store

now occupied by him. Also

Two Farms at Grantley, and Three Tenement Houses at Finch

The store stock must be disposed of by June 1st, 1923, and all outstanding accounts settled.

J. T. Kearns = Chesterville

Smoked Ham or Bacon & Eggs

FOR EASTER—Can you think of anything more inticing for your Easter Sunday breakfast and dinner?

Chickens, fresh killed. Order early.

Our stock of Choice Veal, Young Pork Prime Beef and Aged Veal gives you wide range of choice.

PHONE 68

Phone orders promptly attended to. You pay us cash.

MILK 7c PER QUART

Casselman's Meat & Milk Shop

BERWICK

Mrs. Aubin was the guest of relatives at Cornwall last week.

Mr. and Mrs. George Servage were guests of their daughter at Finch on Sunday.

Mr. Wm. Spotton and son James spent the week end at Wales, guests of the former's sister Mrs. J. Murphy.

Miss Gordon of Newington, who spent the winter months at Mr. Geo. Forsythe's returned to her home last week.

Mr. Albert Blair left Monday for Helena where he has secured a cheese factory.

Miss Ola Meldrum of Cornwall, was the guest over Sunday of her parental home.

Mr. Con Sullivan of Massena, spent a few days on business in town last week.

Mrs. John Ouderkirk of Finch, was the guest on Sunday of her parents Mr. and Mrs. Wm. Meldrum.

Miss Stella Raymond of Chesterville, was a Sunday guest of her brother Mr. Pat Raymond.

Mr. and Mrs. Peamont of Montreal are guests of the latter's brother Mr. Pat Raymond.

Mrs. George Smith of Finch, was the guest of her son Robert on Tuesday.

Mr. Aden Casselman is gaining nicely after his long and severe illness.

Miss Alice Ruddy of Ottawa, is spending a few days at her parental home.

Mr. Donald McGillivery is spending a few days this week at Ottawa.

Mr. and Mrs. Duncan McPherson and family of Riverside, have moved into town.

GRANTLEY

Born—To Mr. and Mrs. Jimmie Fetterly on March 8th, 1923, a son.

Mr. Frank Perault of Chesterville, spent Sunday with his brother Mr. Ed. Perault.

Mr. and Mrs. Walter Merkley of Dunbar, spent Sunday with the former's sister Mrs. Howard Beckstead.

Mr. Bernard Robinson and sister Mrs. Lloyd Johnston and little son Francis, spent Sunday with Mr. and Mrs. Jas. Wallace.

Mr. and Mrs. Milton Carr and children and Miss Anna Perault, spent Sunday afternoon with Mr. and Mrs. Mason Robinson.

Rev. Mr. Baron took dinner with Mr. and Mrs. Ed. Perault on Sunday.

Mr. and Mrs. Wallace Myers spent Sunday with Mr. and Mrs. Don Carr.

Miss Della Malley spent Sunday with Miss Katie Carr.

The people from Grantley took two sleighloads to the revival at Finch last Thursday evening, which is being held by Rev. Mr. Baron.

Our factory intends to open Wednesday March 21st, with Mr. Ed. Perault as cheesemaker.

Mrs. Mason Robinson and children and Mrs. Lloyd Johnston and son, spent one day last week with Mr. and Mrs. Geo. Countryman, Bush Glen.

Mr. and Mrs. Ed. Perault took tea at the home of Mr. Alex Taylor Sunday evening.

Mr. Sanford Harper and family are moving to Chesterville this week where they intend to reside.

Miss Della Maley spent Saturday in Ottawa.

Miss Wilda Beckstead spent Sunday with her cousin Miss Gladys Carr.

COLQUHOUN

Mr. Alvin McNairn spent one day last week in Montreal.

Mr. and Mrs. Ernie Styles of Riverside, spent Sunday at Mr. Calvin Gallinger's.

Mrs. T. Black spent Wednesday afternoon the guest of Mrs. Osborne McMillan.

Miss Pauline McMillan spent a few days with her aunt Mrs. Wallace Myers.

Mr. Truman Pree spent Sunday at his home in Newington.

Mr. Manley Shaver of Aultsville, spent Monday at Mr. Tom Black's.

Mr. and Mrs. Alex McNairn spent Wednesday evening at Mr. Robert Cunningham's, Archer.

Mr. Robert Droppo was a Sunday visitor at Mr. Earl Droppo's.

Mr. and Mrs. G. W. Colquhoun spent a day recently at Mr. Sam Kyle's.

Mrs. Thos. Black and Miss Edith spent an afternoon recently at Mr. James Gough's.

DURANT STAR CARS

A Quality Automobile

for a modest sum of money

SPECIFICATIONS PROVE QUALITY

Continental Red Seal Motor.
Timken axles and bearings, front and rear.
Spicer universal joints.
Three speeds forward, and reverse.
Disc clutch, dry type.
Oil pump, gauge on dash. Water pump
Stewart vacuum gas feed, tank at rear.
Self starter and Electric lighting.
One-man top. Curtains open with doors.
Springs—half eliptic, underslung.
Streamline body. Crown fenders.
Warner steering, worm and gear type.

The modern design of Durant Cars will save you time and money.

See these Leaders in Our Showrooms

THE OLD RELIABLE STAND

BAILEY'S GARAGE - WINCHESTER

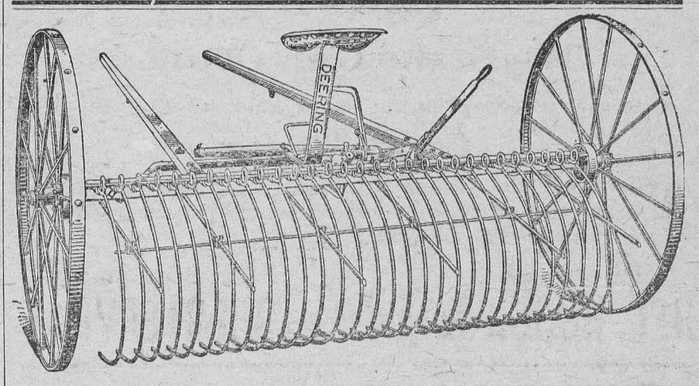

McCormick-Deering Self-Dump Rake

Is of steel construction throughout. It is so strongly built that it will stand up successfully under the roughest usage. The best angle steel is used in the construction of the frame. It is just as important to have a reliable rake as it is to have a good mower. The McCormick-Deering rake leaves a clean field. The operation is simple. It can be dumped by hand if desired or can be made to dump automatically by pressing the foot lever.

H. G. McCAMBRIDGE

McCormick INTERNATIONAL Deering

SALES—FARM OPERATING EQUIPMENT—SERVICE

Main St. South Phone 8. **Chesterville**

Be Your Own Dress Maker

The difference between making your own dress and having it made or bought ready-to-wear, is another dress for you.

McCall Patterns, which we sell, are very easily understood and give perfect satisfaction to any one who can sew.

We have now in stock beautiful pieces of Dress Goods in

SERGE VELVET SPONGE CLOTH
VOILES AND SILK

Besides many others

SPECIAL PRICES ON PRINTS

Dark Colors 24c per yard. Light Colors 19c per yard

GINGHAMS—From 19c to 35c per yard.

We are showing some exceptionally good values in CREPES, CHINTZ, RIBBONS, DUCK. TICKING

THREAD—Clark's 200 yard Spools 7c.

Jos. Maloy = Kearns Block

CARD OF THANKS

I wish to thank my friends for their kindness during the illness and death of my late husband, Charles Millea, for their many spiritual offerings and also the Band for their beautiful floral wreath.

Mrs. Bertha Millea

CARD OF THANKS

I wish to thank the citizens of town who so quickly came with assistance at the alarm of fire at my place last Friday morning.

A. Morris.

SEWING WANTED

Plain Sewing done. Bernice Bilow, Morewood, Ont. 18

The Chesterville Record

PUBLISHED EVERY THURSDAY

Terms Of Subscription

To Canadian points—$1.50 per year in advance $1.75 if not so paid.

To United States—$2.00 per year in advauce.

Transient or legal advertisements inserted at therate of 10 cents per line for first insertion and 5c ents per line for each subsequent insertion.

Business notices inserted in local columns for 8 cents per line every insertion.

No advertisement published for th lessan 25 cents

Small advt. card per year, such as Societies, Business, etc., $5.00.

All advertisements measured by the scale of solid nonpareil, 12 lines to the inch.

Advertisements without special directions will be inserted till forbid and charged accordingly

Subscriptions may commence with any issue. The paper will not be discontinued unless notice is given. No subscription will be cancelled unless all arrearages are paid.

G. C. LACEY,
Editor and Proprietor

THURSDAY, MAR. 22ND, 1923.

When an Athlete Is a Man

Toronto Globe—"Matty" has come back. The news has been carried, days ago, to all the baseball fans, for everyone knows Christy Mathewson, and knows that he has been conducting a fight for over two years against tuberculosis. The news from Saranac—Lake in recent months has been favorable, and now he is back to Boston as boss of the "Braves." Saranac Lake and the Adirondacks are remembered tenderly by thousands for their association with Robert Louis Stevenson, for the time he spent there vainly seeking remedy for the same disease.

"Matty" has been called the most popular personality in basebafl. There have been later heroes—for the fan seems to require a hero each season—but Matty has the double appeal of his wonderful record in baseball—remarkable for skill and clean playing—and of his long fight for his health against a dread enemy. Now he is to be president and treasurer of the Boston team, accompanied by a substantial interest in the club itself. His health is being guarded by medical advisers, and he will not be permitted to undertake any more than he can stand.

It was in Boston in 1899 that, a gawky, knock-kneed youngster, he went down to Boston and saw his first big league game. There was a duel between pitchers which was well worth the 75 cents he had paid to see the game. Later he graduated from the Bucknell College team and the world saw him as the greatest right-hand pitcher of all time, the idol of young America by winning, almost single-handed, a pennant and a world championship for the New York Giauts. He went to the war in the "Gas and Flame" division, and on his return worked with McGraw and the Giants until the white plague struck him.

It is said of Matty that he stands for everything that is uplifting in baseball. He was a clean player, cool in emergencies and afire with enthusiasm. McGraw said recently that he did not think that Matty had ever made a mistake, on the diamond or off it.

Though the fans may not see him back to his old place in the box, the game cannot but profit by the influence of so wholesome a personality.

A Farmer's Creed

Fifty years ago Henry Ward Beecher, the farmer, preacher and teacher, wrote the following agricultural creed. It is still fundamentafly true:

"We believe in small farms and thorough cultivation.

"We believe the soil loves to eat as well as its owner and ought therefore, to be liberally fed.

"We believe in large crops which leave the land better than they found it, making the farmer and farm both glad at once.

"We believe in going to the bottom of things and therefore in deep ploughing and enough of it. All the better with a subsoil plow.

"We believe that every farm should own a good farmer.

"We believe that the best fertilizer for the soil is the spirit of industry, enterprise, and intelligence. Without this, lime and gypsum, bones, and green manure, marl and guano own a good farmer.

"We believe that the best fertilizer for the soil is the spirit of industry, enterprise, and intelligence. Without this, lime and gypsum, bones, and green manure, marl and guano will be of little use.

"We believe in good fences, good barns, good farm houses, good orchards, and enough children to gather the fruit.

"We believe in a clean kitchen, a neat wife in it, a spinning wheel, clean cupboard, clean dairy, and a clean conscience.

"We firmly disbelieve in farmers who will not improve their farms, that grow poorer every year, are starving their cattle, in farmers' boys turning into clerks and managers, in farmers' unwilling to work, and in all farmers ashamed of their vocation, or who drink whiskey until honest people are ashamed of themselves." Hurrah!

Early Hatching of Chicks

(Experimetal Farms Note).

In order to secure exceptionally well-matured pullets for early exhibition purposes hatching in February or March is often advantageous particularly with the heavier American breeds (Plymouth Rocks, Wyandottes, and Rhode Island Reds) that do not mature so rapidly as the lighter breeds (Leghorns, Anconas, etc). Well-developed birds of light breeds for exhibiting can be obtained from an early April hatch. Pullets for egg-production, however, may prove disappointing if hatched too early, by going into moult during the early winter months and thus cutting down egg-yield at a time when prices range highest. For the American breeds, hatching from early April to the middle of May is found most satisfactory in the Maritime Provinces; and for the lighter breeds nearly a month later—from the latter part of April to the end of May.

Good eggs for early hatching will be obtained from the mating of early-maturing pullets with a good cock bird, but the best eggs will usually be produced from yearling and two-year-old hens mated to a vigorous cockerel. These eggs are generally larger and have a higher percentage of fertility.

Eggs selected for hatching should be of medium size, as uniform as possible, with strong shells, free from ridges and roughness. Very large or very small should be avoided. Once selected, they should be placed in a cool, well ventilated room, where the temperature may be kept as even as possible. Between 50 and 60 degrees F. is most satisfactory. If the eggs are not to be used for two or three weeks they should be turned every second or third day It is not necessary to turn eggs that are to be used within a week.

Ordinarily, where only a limited number of chicks are wanted, broody hens will be found more satisfactory than an incubator. Troublesome work with a mechanical brooder will be entirely avoided, as early chickens taken care of by hens may be placed almost anywhere under cover, provided the ground or litter in their coop is kept clean.

Broody hens to be used for sitting should be isolated from the laying stock, and carefully dusted to destroy lice. A number may satisfactorily be kept in one pen. A dust bath, in which sulphur has been mixed, should always be provided, as should plenty of clean water. A good procedure is to feed once a day, in the late morning, removing each hen from the nest so that she will get her share of the food. About an hour later a second visit should be made to see that all nests are covered. Usually the hens will then stay on the nests till feeding time next day.

No food should be given the young chicks till from forty-eight to sixty hours after hatching. They may then be fed lightly on rolled oats, cracked corn or chopped wheat, scattered dry in the litter. A little stale bread squeezed out of sour skim milk may also be given, on boards. Commercial scratch feed for chicks is also good. Grit may now be introduced. After the third or fourth day a little green feed may be given: sprouted oats or raw beets are best, and mangels are good.

After two weeks or so curds may be given; as may a mash of cornmeal, shorts and bran. Mix the curds with the mash till the whole is crumbly. About this time the chicks should also be given access to charcoal.

If milk (in stale bread) or curds are not given, some other animal food is necessary after two or three weeks. Eggs are excellent and wholesome. Sweet beef scrap is good. Clean water should be on hand at all times, and should be changed three or four times a day at first. If the pen has a wooden floor, it should be covered with dry sand or earth, as otherwise leg-weakness might develop from walking on the hard floor. Young healthy chicks are quite hardy, provided that clean dry quarters, free from excessive draughts, are given them.

After a few weeks, on days when it is sunny and dry, they may be gradually hardened to out-of-doors. A good method is to set four wide boards on edge, forming a small pen. In this they are protected from draughts while getting the full benefit of sun and air. The pen can gradually be increased in size by moving the boards, and, when the chicks become accustomed to outdoor weather, can be done away with. From this time they should do well with ordinarly reasonable care.

Take It Now!

There is no logical reason why anyone should hesitate to take cod-liver oil. This energizing food has been an important factor in the health record of thousands.

Scott's Emulsion

is the easy and effective way to take pure vitamine-bearing cod-liver oil. *It is surprising how many take it to help build up body and strength.*

Scott & Bowne, Toronto, Ont. 22-39

After the Holidays

What about taking a step forward by spending a term in our school—the

CORNWALL COMMERCIAL COLLEGE
CORNWALL, ONT.

We offer superior advantages with our large staff of exper teachers, fine equipment and thorough work.

We have helped thousands to mount the ladder of success. May we not help you ?

Winter term from January 2. 1923.

GEORGE F. SMITH, Principal.
Cornwall, Ont.



Washes Well in any Water

With water hot or cold, hard or soft, SURPRISE gives a quick, lasting lather; and perfect satisfaction. 161

FIRE INSURANCE
A SPECIALTY

Mercantlle — Manufacturing — Residential and Farm Property

Also Windstorm and Tornado Insurance on either cash or mutual plan.

PHONE 601—R—23

James Clement, Agent, Chesterville

BONDS
Are Mortgages on Fixed Assets

When a township issues debentures (or bonds) it gives a mortgage on the whole township for security to the buyers of the bonds for the loan of their money for a definite number of years at a satisfactory rate of interest.

If the amount required is large it is divided into small mortgages, (that is, bonds or debentures) of $500 or $1,000 each, with the same security behind each, so that investors with small sums may take advantage it.

Bonds or debentures are rated the safest kind of an investment.

DOMINION, PROVINCIAL & MUNICIPAL BONDS FOR SALE

Come in and talk it over

G. C. LACEY - Record Office - HESTERVILLE

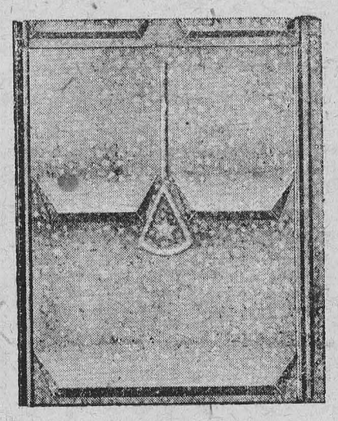

Last Summer is Gone
Next Summer is Coming

Come in and talk about that new roof made by the Pedlar People and sold

by

H. S. McMURRAY
ealer in
Sheet Metal Work of all kinds.
CHESTERVILLE

The Greatest
Labor Saving
Money Saving
Time Saving
Appliance Ever Produced For the Home



Blue Bird

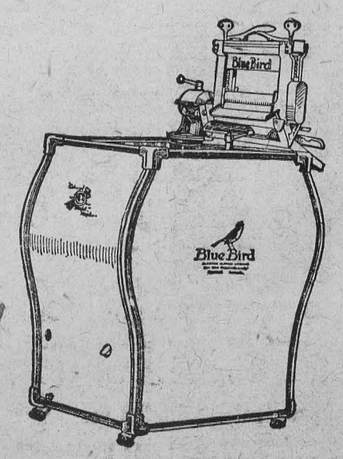

For sale by
CHESTERVILLE HYDRO SHOP