Dairyfest '95 Classic Car Show attracts 177 entries. 5

Winchester Drumhead service commemorates the end of World War II. 7

Carkner's bat slams Black Sox to "B" title. 9

Farm Update features the first of a two-part series celebrating the 20th anniversary of WSA in Winchester. 15

Publications Mail Reg. No. 1555

WINCHESTER PRESS

VOL. 108 NO. 20 • ESTABLISHED IN 1888 • WINCHESTER, ONT. • WED., AUGUST 16, 1995 • 22 PAGES 75 CENTS G.S.T. INCLUDED

Village to make landowner offer

Liz Edwards
Press Staff

WINCHESTER— Its suitability is still in question, but in 60 days or less the village will own a five-acre parcel for its proposed well site.

Last week council passed a bylaw authorizing the purchase of the land located northeast of the village. According to the contract, Winchester will pay $200,000 in total for land owned by Ray Provost who has used it as an open gravel pit.

The village obtained an option to purchase the property in May 1994 after negotiations with farmer Denis St. Pierre for another nearby site failed. The option expires this month and council has two months to ensure the deed is clear and Provost receives his money.

Engineers working on Winchester water expansion program say a well on the site located on the Morewood esker could adequately supplement the village's water supply demands for the next 20 years, effectively ending a decades-old shortage.

However the village and its engineers are still answering questions on the expansion study for Ministry of Environment and Energy. Ministry officials are considering whether the project warrants an individual environmental assessment, a much more detailed scrutiny of the project, as requested in June by the Morewood Esker Landowners Association headed by St. Pierre.

The association, consisting of a group of farmers living in the well site area, fear their farming practices and livelihood may be restricted by well water management practices. Among things, they say the study doesn't adequately consider the impact of the project on surrounding farmland and should include a plan for compensation.

Chief Engineer Ron Cheek of J.L. Richards and Associates in Ottawa, says construction on the pipeline system connecting the village to the well could begin next March. If the assessment is granted, it will delay the project. For how long would depend on the depth of the study.

"It could take a very long time and a lot of money. But we are very confident the ministry will not grant (an assessment)," he says.

"We hope to have the information they've requested by the end of this week or early next week "

Winchester Reeve Larry Gray is also confident the project will move ahead quickly.

"I have heard through the grapevine that it is going to come down in our favor," he says.



Dairyfest fun

Sunday afternoon during Winchester's annual Dairyfest has always been known as "Family Fun at the Park". Dairyfest '95 was no exception. Over 4,000, including these lads on the water slide, took advantage of all of the attractions.

Press Photo—Van Bridger

Businesses feel dumped on

Kim Robinson
Press staff

MOUNTAIN TWP. — Mountain Township has cleaned up its act after a few weeks of spotty garbage removal.

Sandy Mountain Campsite manager Debbie Ransberry started complaining to council when the dumpster at the campsite filled up after two weeks without its normal Wednesday pick-up.

The township had hired a new disposal contractor, Hume Waste Disposal of Berwick, to replace a more expensive company it had been dealing with, Hull-based Waste Management Incorporated (WMI). However, the new disposal company did not have the proper equipment to empty the large metal dumpsters businesses had become accustomed to.

"I was all for getting a local company, but nobody read the fine print," says Ransberry.

Ransberry called for WMI to make a pick-up on Friday, Aug. 4, but late last week she noted, "Here it is Thursday and the garbage is still sitting there."

WMI came once again within the last week, removing the dumpster itself this time. Ransberry has made an alternate arrangement for storing garbage, keeping it in a wagon which was formerly used for that purpose, and the new company is expected to stop for it today (Wednesday), but Ransberry is upset that she wasn't told about the change.

At first, business owners thought they would have to build their own dumpsters to replace the ones WMI was taking away. Sue Armstrong, the owner of Ambers Cafe in Hallville, got a quote from a local contractor of at least $450 to build a bin to accommodate the 35 bags of garbage she throws out every week. Because her business is a restaurant, the bin would have to meet specific health standards.

Last week, Armstrong was contacted by Gord Toop of Williamsburg who runs a dumpster pick-up service. Armstrong was paying WMI about $40 for its dumpster service and she says Toop's price is in the same range. Like most other businesses, she has accepted Toop's offer.

She says she's not bothered by the change in service, only with the gap in garbage collection that accompanied it. She had to store garbage at her home in the four days between WMI's removal of its dumpster and the start of Toop's service.

At Mountain Township Council Monday night, Deputy Reeve Don Johnson said glitches of this sort are difficult to avoid with any change in service, but he apologized for the inconvenience.

Rec funding issue hits new snag

Liz Edwards
Press Staff

WINCHESTER — The red carpet doesn't quite stretch to the Winchester Community Centre door from Mountain Township — at least not yet.

There will have to be a lot more talk before Winchester Village Council agrees to let the township back as a contributing member to the community centre and its recreation programs say village councillors.

"At this late date...we're supposed to roll over and accommodate their change of mind? We've adjusted our budget and that's how it should stay. If they want to be part of the recreation facility of Winchester, they should be willing to pay accordingly," said Deputy Reeve Mary Jane Elliot.

"My personal feeling is $10,000 is not an adequate sum."

Late last month Mountain Township council decided to reinstate its financial contributions to the recreation centre. It pulled its support last April, saying the facility was mismanaging its budget. The previous year the municipality gave $10,000 plus another $3,000 for capital projects.

The withdrawal meant residents from the township had to pay user fees ranging from $25 to $40 to participate in summer programs. Fees were also planned for winter programs.

However, in July Mountain councillors reversed their decision because village council was showing its willingness to bring the budget under control.

In a letter to Mountain Township, the village explained the YM/YWCA was conducting a management study on the facility and councillors were searching for a recreation director with a strong financial management background to replace its former director Frank Morgan who retired in June.

But Winchester councillors think the funding matter is far from settled. They want a formal signed agreement with the township. A letter from Mountain addressed to the village clerk said that funds would be forthcoming but did not specify any amount or conditions.

Winchester councillors also say the responsibility of reimbursing any township rate payers who paid extra to participate in programs this summer belongs to Mountain council.

"I certainly don't think we should be involved in any refund of user fees. They should look after the paperwork for their people," said Councillor Bob Riddell.

But in an interview with the *Press*, Mountain Reeve Estella Rose disagreed, explaining council is giving the money unconditionally to help offset the costs of running the centre.

"That's up to the Winchester facility. We're giving the money to use as they see fit. We didn't put any stipulations to it," she says.

But this will mean financial trouble for some organizations. Participants from non-contributing municipalities were supposed to pay a $100 user fee each to participate in organized hockey this year. However Dundas Minor Hockey Association did not collect the fee from Mountain residents because the township reversed its original decision.

According to Association President Beverley Beck, the organization has had as many as 70 members from Mountain in the past although she's not sure how many have joined this year.

No meeting has been scheduled yet to resolve the differences between the two councils.

Popular fair this weekend

SOUTH MOUNTAIN — In Mountain Township this weekend, even the young will know country fairs have agricultural roots.

Children from ages five to 12 will have a chance to participate in one of the traditions of the country fair — the tractor pull.

But at the Mountain Township Agricultural Fair which runs from Aug. 17 to 20 at the fairgrounds in South Mountain, the event will be made to scale for kids with a tiny pedal-operated tractor pulling weights. The competition is scheduled for 2 pm on Saturday Aug. 19 and has categories for ages five to six, seven to nine and 10 to 12.

Organizers have added a real antique tractor pull on Sunday starting at 1 pm on the fairgrounds. Special agriculture events have always been popular and this year the antique thrashing machine demonstration has been brought back for Sunday.

"It was very popular last year. You get to see farming in the past," says Pam Sherrer, an organizer.

The fair will include a lot of the traditional favorites that people have come to expect such as the demolition derby and the pet shows along with a few additions.

• continued on page 2

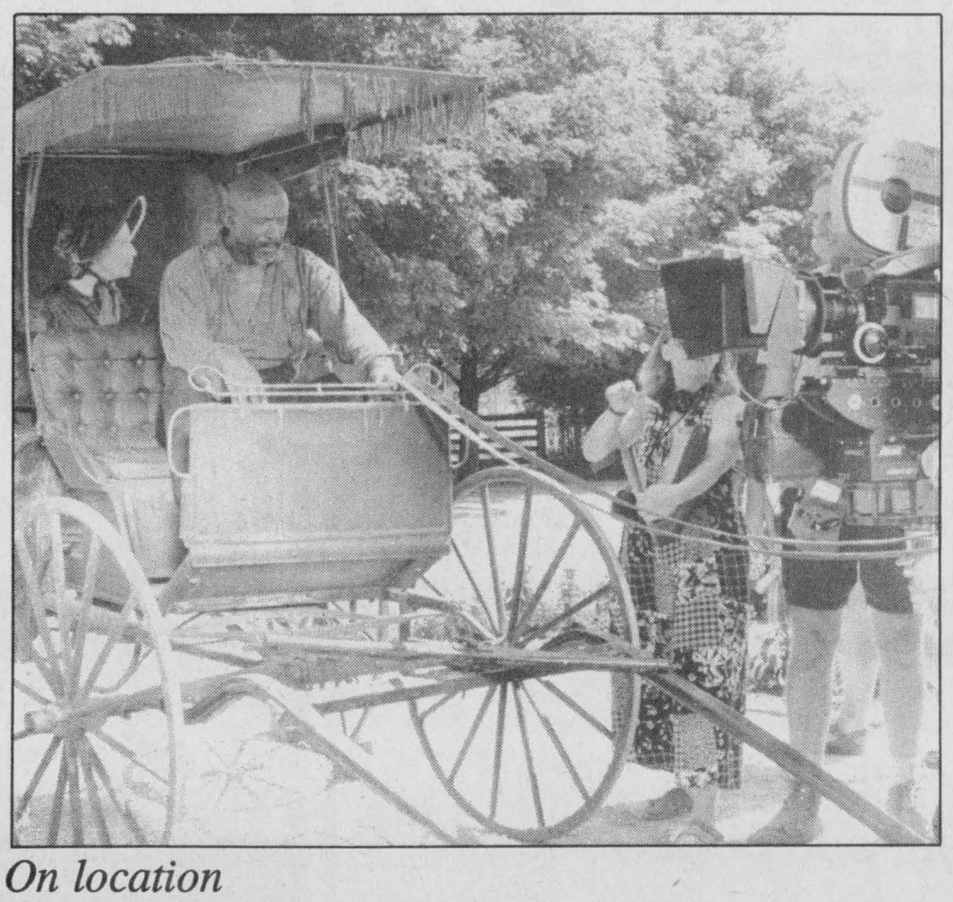

On location

Kate Nelligan and Lou Gossett Jr. pause between takes for the Hallmark Hall of Fame movie *The James Mink Story*. Filming for the CBS production took place at Upper Canada Village earlier this week.

Press Photo—Robinson

CBE votes to lock out high school teachers

by Michele Sherren

OSGOODE — The start of the 1995-96 school year is in jeopardy for 16,000 CBE high school students.

Trustees voted Monday to lock out their 3,000 secondary school teachers when school was scheduled to start Sept. 5.

The board and the teachers had reached a stalemate in negotiations of a contract. The teachers' last contract expired two years ago this month.

This is the second time in three years CBE high school students, which includes those attending Osgoode Township High School, have lost school time due to labor disputes.

CBE high school teachers went on strike for six weeks in the spring of 1992.

About 400 students, parents and teachers crowded the board's administration offices on Greenbank Road for the vote, which was split 7-5 in favor of the lock-out.

Cumberland Trustee Fran Stronach, who refrained from voting, cited a conflict of interest, and Nepean Trustee Alex Getty was away on vacation.

Osgoode/Rideau Trustee and Chairman of the Board Carol Parker supported the lock-out over binding arbitration.

She said binding arbitration would worsen relations between the board and its teachers, and a likely costlier settlement would force deep spending cuts into the classroom.

"We owe it to the taxpayers and students to settle this ourselves," said Parker.

"Most arbitrary settlements are higher than negotiated ones. We also have eight other unions that we have to deal with."

Trustees did change their minds, however, and left the board's final offer to the union on the table.

Last July, trustees had decided to rescind the final offer if a negotiated settlement was not reached by Aug. 14.

But not all trustees felt that the lock-out was the way to go.

"A system that has allowed negotiations since August of 1993 has failed," said Goulbourn Trustee Dewar Burnett.

"This board has failed, and the teachers have failed...

"After two years of trying, binding arbitration is a responsible next step, on the proviso that our schools will open without work-to-rule, and with all the bells and whistles that go along with it."

• continued on page 2

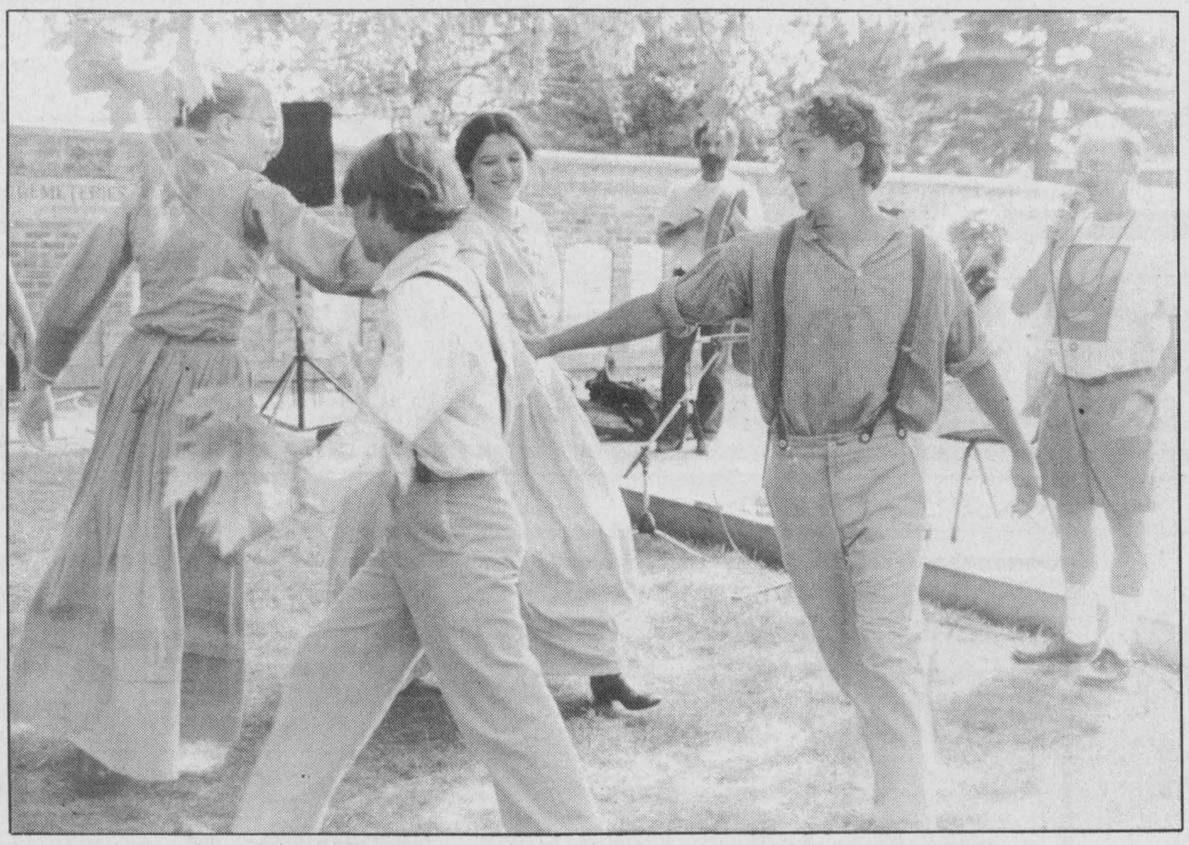

Folkfest fling

Bill Russell, right, gave traditional dancing lessons to visitors and costumed interpreters alike at Upper Canada Village's Folkfest on Saturday. The festival, which lasted well into the evening, included Sylvia Tyson and Moxy Fruvous in its lineup.
Press Photo—Robinson

Truck funding cut

Kim Robinson
Press staff

MOUNTAIN — Provincial cuts have hit the road budget in Mountain Township, but council may not have to veer from its long-term course in road maintenance.

The township has already ordered a new plough truck, valued at $134,000, under a Ministry of Transportation supplementary funding program in which the province was to pay about $89,600 of the vehicle's cost.

The new provincial government has cut this amount by half, though there is the possibility of an additional subsidy next year.

Council has four weeks to decide whether or not it will cancel the truck order.

Speaking at Monday night's council meeting, Roads Superintendent Barrie Scott suggested that going ahead with the purchase may be council's best bet. He said it may be the township's last opportunity to get any help in purchasing a new truck, which should stand up to about 25 years of service. He added there is a chance additional funding will be given in the next year, though the ministry hasn't confirmed this.

However, Deputy Reeve Don Johnson had some worries about the uncertain nature of future funding.

He said it would be realistic to assume that the provincial government will be giving less and less financial backing in the future.

"Are we prepared to take a chance?" Johnson asked the rest of council.

Some members of council seemed to think it was feasible.

Councillor Robert Guy said council may be able to borrow money for the truck, paying it back by the end of their term in office.

Reeve Estella Rose suggested that council could budget for the truck in the same manner it had over the past few years for the township's new fire truck.

Council has put the issue on hold, waiting to see if there is further word from the Ministry of Transportation before it makes a decision on the truck order.

The Village of Winchester has been similarly affected by cuts to supplementary funding. A $65,000 grant for road work in the village was cut in half. Luckily, village planners had overestimated the cost of construction contracts, so there was a surplus to cover most of this new budget demand.

Still, there was a $7,000 shortfall. The village had saved $2,000 by paying early for its new sidewalk tractor, so this money was used, as was the $5,000 budgeted for the creation of a new 5- year plan, which has been deferred until next year.



Stuck on fun

Leonard Murphy, above, tried out the velcro wall at Dairyfest's Family Day on Sunday. This year organizers offered some variety in activities to appeal to different age groups, including teens. For youngsters, the jumping castle, fish pond, play tent, waterslide and the watermelon seed spitting contest offered popular pastimes.

Police blotter

Youths arrested

WINCHESTER TWP. — Two Winchester Township youths were arrested and charged with break and enter as well as possession of stolen property on Monday. The charges stemmed from a break and enter on Aug. 6 at Graphic Craft Signs on Hwy. 43 in the township. At the time of the arrest, police recovered a lawn tractor and tools taken from the business, though the tractor had been completely disassembled.

Village robbed

MORRISBURG — A very large quantity of cash was taken from the St. Lawrence Parks administration building at Upper Canada Village on the evening of Aug. 7. A forced entry was made into the building to get at the cash.

Break and enter

WINCHESTER TWP. — On Aug. 10 police attended the scene of a break and enter at a private residence in the north end of Winchester Township. A number of household items had been stolen.

Taxes increase for Winchester Township

MAPLE RIDGE — Municipal taxes for Winchester Township have increased by just under two per cent this year.

For the average ratepayer, that means giving the township about $20 more on this year's tax bill.

Township Clerk Nancy Krisjanis says the municipality has to raise an extra $438,402 this year to balance its budget while keeping up with rising operating costs. Last year's budget included a similar rate jump.

Reeve Claude Cousineau says road maintenance is a growing expense for the township, as are heat and hydro costs.

"We've been trying to hold the line, but sometimes you have to make an increase just to keep up.



Robert Crummy
Water Consultant
613-989-2061

AQUASOFT
...your water care centre
5310 Canotek Rd., Unit #30
Gloucester, Ontario
K1J 9N5
Tel. 613-742-1940
Fax: 613-742-1944
1-800-237-8616
CANADIAN Water Quality ™ ASSOCIATION

HEATING • AIR CONDITIONING • VENTILATION
Sales • 24 Hr. Service • Installation • Free Estimates
"We Service All Heating And Cooling Equipment"
Authorized Fireplace Centre
FINANCING AVAILABLE
MILLER ENERGY SYSTEMS INC.
Centra Gas
Contractor's Preferred Line
MILLER
774-0770
506 Main St., Winchester, Ont.
GAS • OIL • WOOD • ELECTRIC • REFRIGERATION

Continued from the front page...

Fair

Returning will be Jim Wicks and his band Westburg Union who will play and host a talent show at 1:30 pm and 4:30 pm on Saturday as well as Friday at 9 pm. Anyone can participate in the talent show, all they need to do is show up, says Sherrer.

A dance will follow at 9 pm. The band will be back on Sunday from 1 to 4 pm.

There will be musical entertainment for youth including a teen dance with group Theatre of Soul scheduled for Thursday night from 8 pm to 11:30 pm.

Livestock shows have been scheduled for Friday, Saturday and Sunday. The Dundas 4-H Club will highlight its achievements on Saturday starting at 10:30 am.

For horse lovers there's a Gymkhana Western Horse Show on Saturday at 10:30 am, harness racing at 1 pm and a heavy horse show at 10 am on Sunday.

Anyone wanting to participate in the annual parade on Sunday at noon should go to Nationview Public School at 11:30 am. The parade will start there and continue down South Mountain's main street.

Also on Sunday an interdenominational church service will be held at the Mountain Township Agricultural Hall at 11 am with musical entertainment.

CBE

The lock-out is in effect until the teachers stop the work-to-rule and come back to the negotiating table.

Director of education Kyle Murray says students will have access to textbooks and class material. They will also, he said, have the option to transfer to the Carleton Roman Catholic School Board.

Parker says the board will develop a "contingency plan" over the next few days.

"I hope teachers put pressure on their union executives," said Parker.

"There is still time to settle this before school starts."

Support Your **Community Centre**



Crash site

Two children and an adult received minor injuries when two vehicles collided head-on on Regional Rd. 6 in Osgoode Township. Names were not released.

Winchester Dairyfest '95

You made it happen!



The biggest and best ever!

We would like to thank all organizations, businesses, individuals and participants for making our 7th Annual Dairyfest a tremendous success.

A special thank you to the Winchester Press for their complete coverage.

With your help, "Dairyfest '96" will be bigger and better!

—Your Dairyfest Committee

(A complete list of sponsors will appear in next week's paper.)

LAPORTE'S
COUNTRY MARKET & GARDEN CENTRE
2973 HWY. 43 AT RIVER ROAD, KEMPTVILLE

ONT. NO. 1 PROD. OF CAN. *EXTRA LARGE LOCAL SWEET GREEN* **PEPPERS** 59¢ LB.

CAN. NO. 1 PROD. OF CAN. *FRESH DAILY* **PEACHES 'N CREAM CORN** 99¢ DOZEN

CAN. NO. 1 PROD. OF U.S.A. *SEEDLESS GREEN OR RED* **GRAPES** 89¢ LB.

PROD. OF CAN. *FRESH DAILY GREEN OR YELLOW* **BEANS** 49¢ LB.

PROD. OF U.S.A. **NECTARINES** 79¢ LB.

CAN. NO. 1 PROD OF U.S.A. *JUMBO SIZE (12s)* **CANTALOUPES** $1.29 EA.

CAN. NO. 1 PROD. OF CAN. *ONTARIO FIELD* **TOMATOES** $2.49 3 LITRE BASKET

CAN. NO. 1 PROD. OF CAN. *TOP QUALITY* **PICKLING CUCUMBERS** *4 SIZES AVAILABLE* 69¢ LB. BULK QUANTITIES AVAILABLE

PROD. OF COSTA RICA **BANANAS** 33¢ LB.

Remember! "TOP QUALITY AT BOTTOM PRICES" A LAPORTE'S TRADITION

OPEN
MON.-WED. 8:30 AM-6 PM
THURS. & FRI. 8:30 AM-8 PM
SAT. 8:30 AM-6 PM
SUN. 10 AM-5 PM

PRODUCE PRICES IN EFFECT WED., AUG. 16 TO SUN., AUG. 20 OR AS QUANTITIES LAST
WE RESERVE THE RIGHT TO LIMIT QUANTITIES

Dairyfest '95 - more events, more fun, more excitement

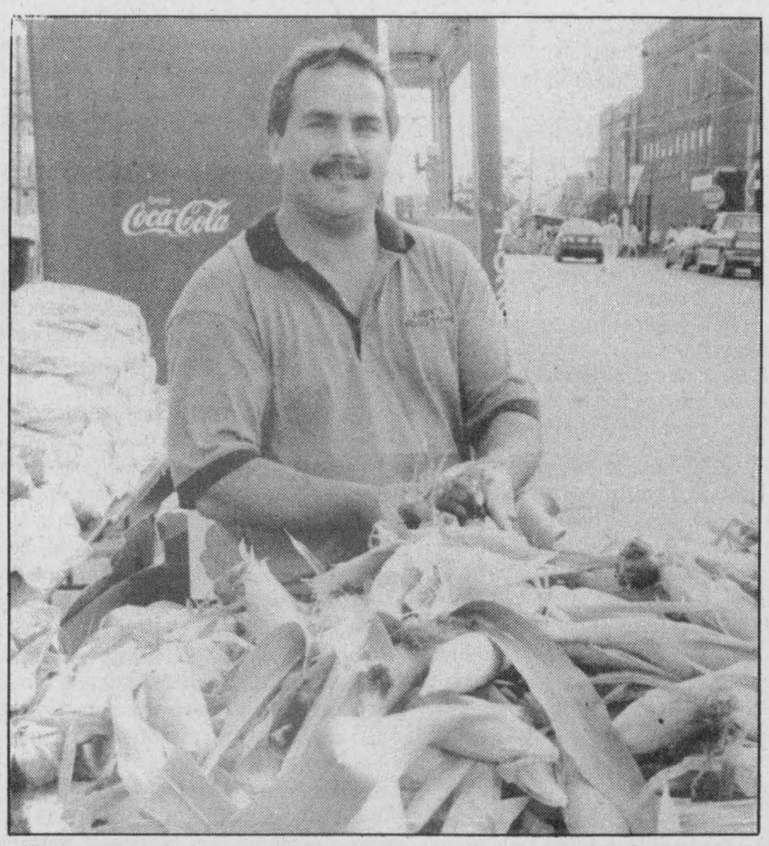

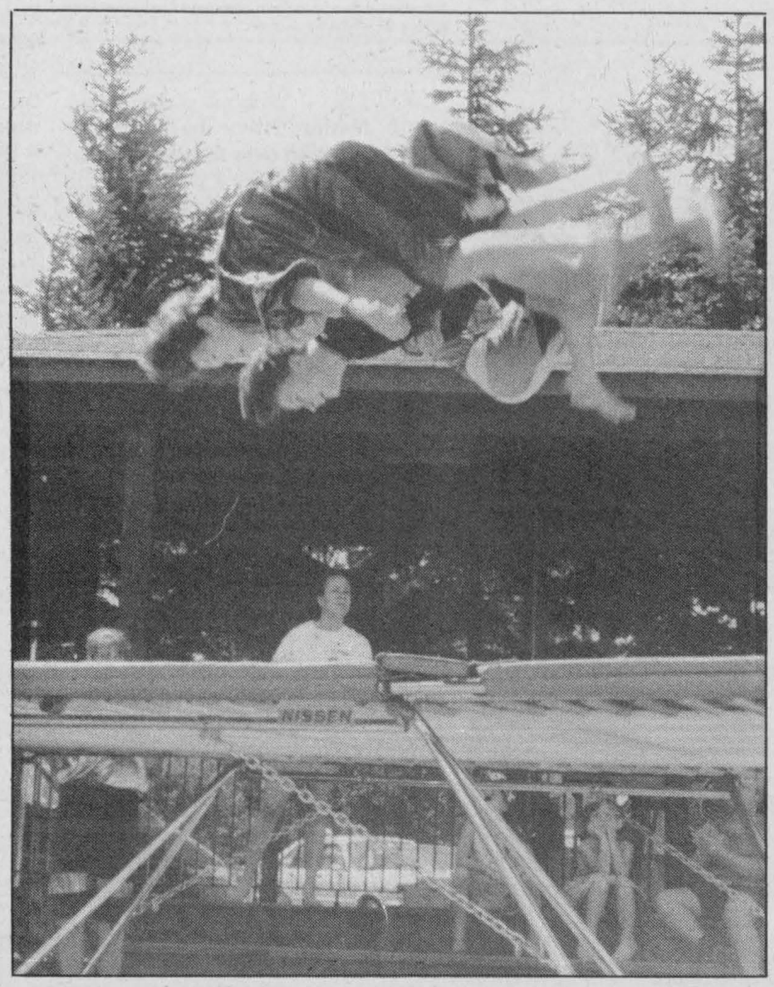

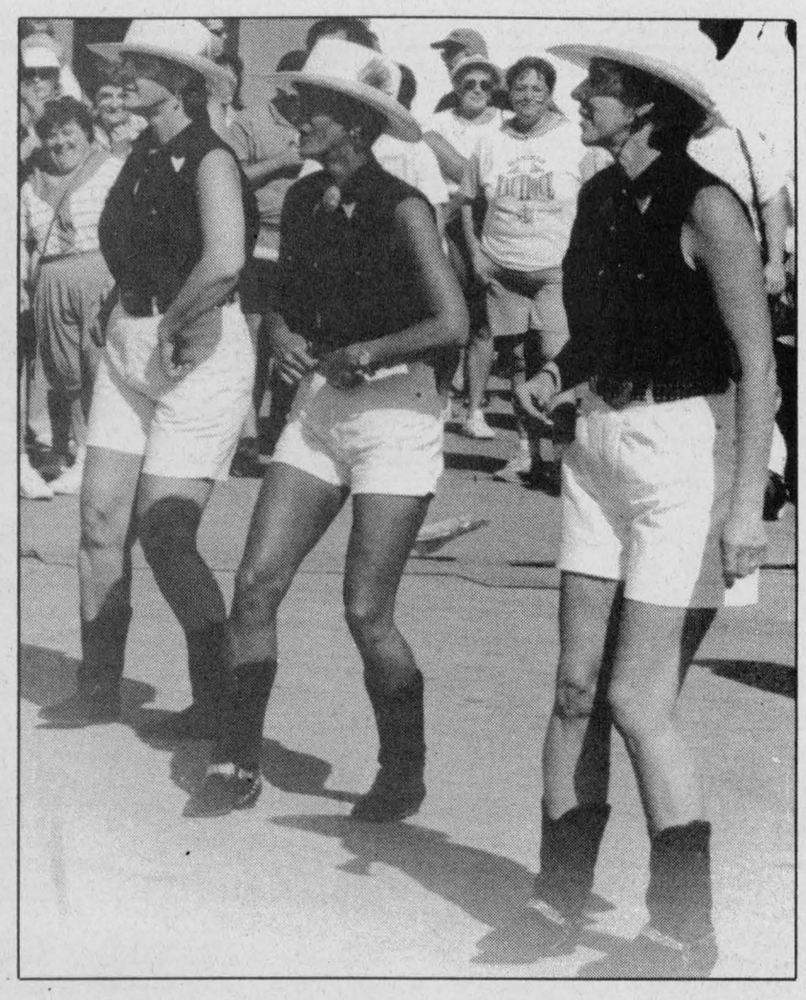

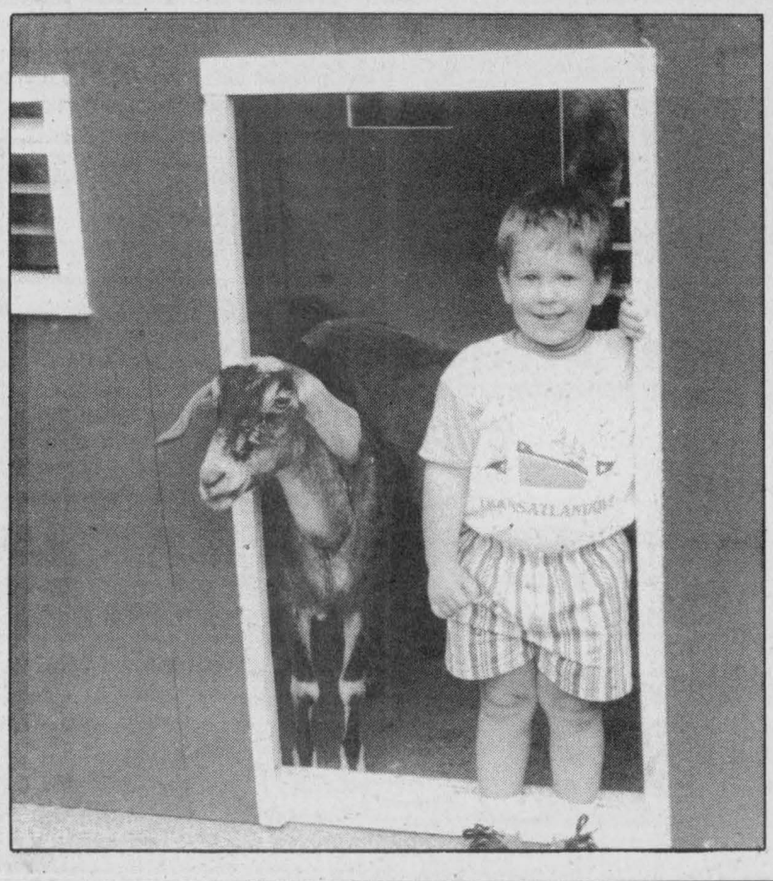

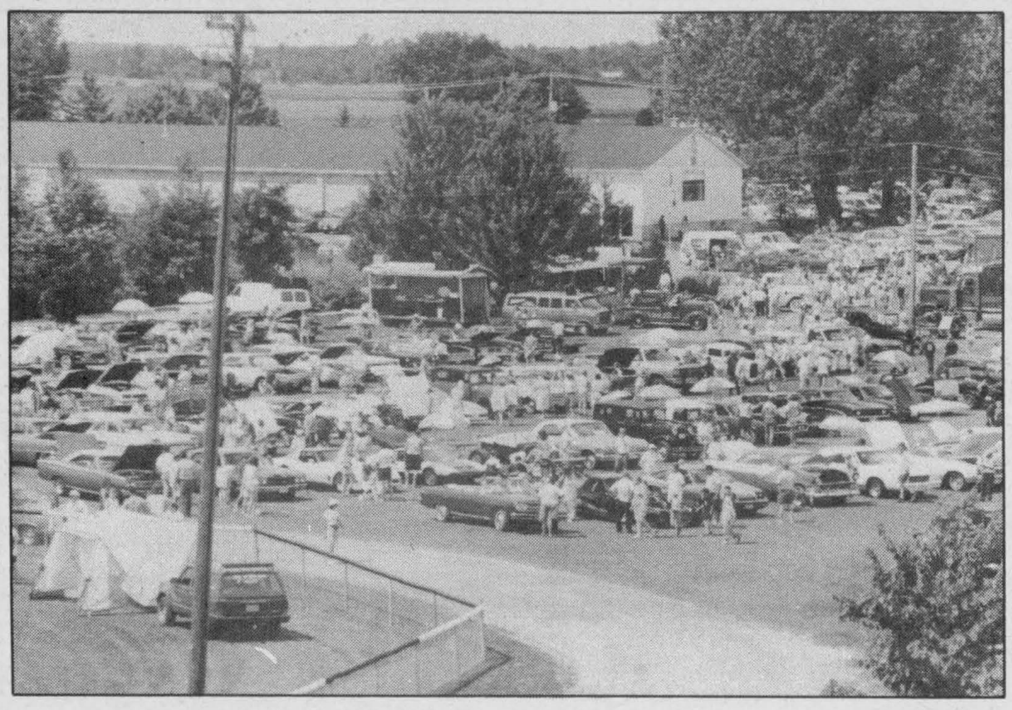

Dairyfest Co-chair Joel Steele says the weekend celebration was a success by all accounts. Though all the numbers haven't been tallied yet, he believes attendance at Sunday's Family Day was a record-breaker and turnout was very good at other events. Clockwise from top left: Andy Hamel displays fresh country produce at the sidewalk sale, Nick Grosskleg and Matthew Plumb of Spring Action delight crowds with their acrobatic antics, The Red Neck Girls shared the main stage with acts like Ambush on Sunday, the classic car show filled the field, and Martin Touchette, 3, got that down- home feeling at the petting zoo.
Press Photos—Robinson and Van Bridger

Length of police service contract disputed

by Chris Bridgen

OSGOODE —A dispute over the length of a new OPP contract with the police services board is holding up the final document, a member of the board suggests.

Regional Councillor David Pratt said the final document, in the works for the past three months, won't be ready until at least the end of August. It was originally supposed to be in effect just after the first board budget was set in February.

One major reason for the delay is the proposed contract's length, Pratt says.

"We're generally looking for more flexibility from the OPP."

Pratt said most members of the board favor a two- or three-year contract with local OPP detachments, including Manotick's, while OPP negotiators favor a longer five-year deal.

The police services board was created to oversee and operate the amalgamation of three big-city police departments — Ottawa, Nepean and Gloucester — into one regional force.

Under Bill 143, which creates the regional police force, the region must pay for all policing costs, including those areas such as Osgoode and Rideau Township that are covered by OPP service.

The bill also gives the board the right to create a region-wide force, one option being looked at, said Pratt.

"If we get through the process of amalgamating all three forces quickly, say in the next couple of years, then I think we could direct our attention to the OPP," he said.

"If we have to sign a contract (with the OPP) through the year 2000, then that gums up the works of getting on with the process of regionalization — if that's the way we want to go," he added.

Negotiations between the board and the OPP continued with a meeting Aug. 16.

Deighton back at Royal Ottawa

CORNWALL —Alistair Deighton is back at the Royal Ottawa Hospital after spending a few days in custody at the Cornwall jail.

The RR2 Chesterville man, charged in the Jan. 30 shooting death of his son, Alistair Jr., 18, had appeared in Morrisburg Court Aug. 8 after undergoing psychiatric assessment to determine his fitness to stand trial for first-degree murder. As his assessment period at the hospital was over, he was taken to Cornwall to await a bail hearing.

Last Thursday, Judge Cusson of the Cornwall General Division Court decided Deighton should be remanded at the Royal Ottawa until his pre-trial hearing, set for Sept. 27.

OPP Court Officer Bryan Helmer says the court appearance Thursday was a bail hearing in the technical sense, but it went more quickly than most because the Crown and the defence had already worked out the conditions of Deighton's release from jail.

He is to be held at the hospital's locked forensic facility as recommended by Dr. John Bradford, the hospital's chief forensic psychiatrist, who conducted Deighton's assessment.

Frank Morgan Roast

Sponsored by Frank's friends

Organizational Meeting

at Front Hall
of the Winchester Legion

Tuesday, August 22

7:00 pm sharp

If you wish to help, please attend.

MEL JOHNSTON CHEV GEO OLDS LTD.

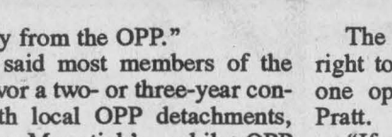

"Small Town Canada"

Brad Johnstone
Sales/Leasing
104 Elvira Street East
Kemptville, Ontario K0G 1J0
Bus. 613-258-3403
Fax 613-258-3003
Home 613-774-0595

Brad's Best Buy!

Chevrolet **1995 Ext. Cab**

4x4, 6.5 L, turbo diesel, auto. O/D, air conditioning, limited split axle, skid plates, AM/FM cassette, chrome grill, teal green, stock #3057. **Brad's Best Buy at $30,631 until Aug. 22, 1995.**

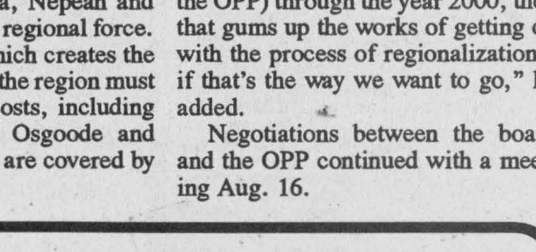

Other Johnston's benefits:

1) Service hours Monday to Friday, 8 am-5 pm; Saturday 8 am -12 noon
2) Sales hours Monday to Thursday 9 am-7 pm; Friday & Saturday 9 am-5 pm
3) 24-hour towing service: call Vince Thompson at 258-3403, after hours 720-1821
4) 10 rental/service vehicles
5) Free service pick-up/delivery for Brad's clients

Yes, we're open Saturdays!

Remember - BEEN HAD? TRY BRAD!

Brad Johnstone 258-3403 • 774-0595

Be A Part...
... of the Heart
Support Your
Community Centre

HEAD OF THE CLASS
with Goldstar

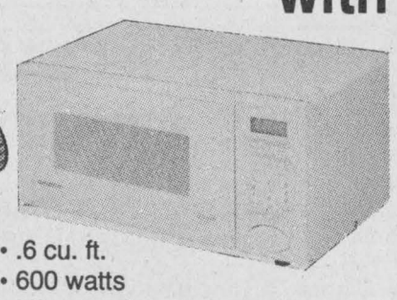

• .6 cu. ft.
• 600 watts
• 10 power levels

only $139



• .8 cu. ft.
• 800 watts
• 10 power levels

only $169



• "Star Touch" Heads Up remote for user friendly operation
• 2-head record and play back
• Quick start for instant viewing

only $237



* Star Touch user friendly controls
• 4-head record and playback
• Multi-brand remote runs your TV & VCR

only $279



• 13" picture
• Built-in 181-channel capability
• Caption vision
• Sleep timer

only $249

(while quantities last)



• 19" picture
• Built-in 181-channel capability
• Caption vision
• Sleep timer

only $299

Home furniture
774-3757

Country Treasures

Home hardware
774-2700

GEGGIE'S

Hwy. 31 and Hwy. 43, south of Winchester

Riverwatchers keep tabs on South Nation water quality



Environmental scoop

Nancy Barton collects water for testing in the creek behind her home near Chesterville. Barton is a volunteer for the South Nation River Conservation Authority's riverwatcher program.

Press Photo—Robinson

Kim Robinson
Press Staff

BERWICK — Without a doubt, the South Nation River has suffered declining health over the years. Now, a team of volunteers is giving the river and its tributaries some close curative attention.

With its riverwatcher program, the South Nation River Conservation Authority has recruited members of the community to give the watershed regular check-ups.

Equipped with chemical test kits and rubber boots, the volunteers wade into the South Nation system to monitor nitrate, orthophosphate and dissolved oxygen levels in the water. They measure the water's temperature and depth, as well as its turbidity, how clear or murky the water is. Their results will help identify trouble spots.

The testing is carried out once a month from May until the water freezes. It involves over an hour of careful collection and observation as samples undergo chemical tests in tiny glass tubes.

Volunteers take the time because they have a personal interest in the river that weaves through the fabric of local life.

"A lot of our volunteers are people who have lived in the area a long time," observes Naomi Langlois, the project's co-ordinator. "They remember when the river was cleaner and they would like to see it that way again."

Riverwatchers are able to choose the area they test in, usually a spot near their own home or farm land.

A tributary creek runs through Nancy Barton's property at her home near Chesterville. It plays host to blue herons, kingfishers, muskrats and snapping turtles. At this time of year, it is sluggish and muddy, but Barton says it is a fresh- looking torrent in spring.

"Ever since we moved here five years ago I've been interested in finding out the quality of the water."

When she became a riverwatcher, she was pleasantly surprised with what she found. The buckets of water she hauls out once a month look clean and clear, and tests prove what this appearance suggests.

"It's amazing how good the quality is. It's high in oxygen and low in the negative elements," she says.

The high oxygen content in the creek bodes well for aquatic organisms that depend on the life- sustaining element.

Still, the watershed as a whole needs a lot of loving care.

"Maybe someday we can fish there again," says Winchester resident Irene Woolford.

She tests the river at an authority-owned property near Winchester Springs where she has already volunteered her time planting soil-stabilizing trees.

Woolford says some riverwatchers remember when they could swim in the South Nation, but they would never do it now.

Bacteria in the water pose a health threat to swimmers. The riverwatchers do not have a test set for bacteria, but this may be the next addition to their kit.

Riverwatch co-ordinators want to collect the sort of information that is of interest to the volunteers. Many of the testers are farmers with property on the banks of the river, so the authority may start testing for specific pollutants like pesticides.

This is not only a learning experience for the river authority, but for those out in the field as well.

Riverwatcher Shaughnessy Muldoon, 12, of Winchester says he's learning a lot about water and chemicals when he conducts his tests in South Mountain.

The kit he works with is worth $600 so, like other riverwatchers, he has to share this limited resource.

At the moment, there are 18 kits spread out among communities along the water system. They are used by a core group of roughly 30 volunteers, many of whom are involved with larger groups, such as teachers involving their class in the testing.

The project has a limited budget but with some outside help, such as a recent $1,000 donation from Canada Trust's Friends of the Environment foundation, the riverwatchers program will be able to expand.

OBITUARIES

Doris Jane Hyndman

Doris Jane Hyndman of Winchester died at the Winchester District Memorial Hospital on Aug. 4. She was 84.

Born in Smiths Falls, she was the daughter of the late Albert and Annie Covell. Mrs. Hyndman became an R.N. at the Ottawa Civic Hospital (Class of 1933). She worked at the Winchester District Memorial Hospital for 14 years and was a member of the United Church where she was actively involved involved in the United Church Women's Group. She often organized senior citizen activities and tours within the Winchester area.

Mrs. Hyndman was the beloved mother of Gerald Hyndman (Linda) of Sydenham, Sheila Guy and Eileen Hyndman of Ottawa. She was the loving grandmother of Cindy Grant (Martin), Doug (Stephanie), Jamie and Kelly Guy of Ottawa as well as Shawn (Wendy), Gordon and Steven Hyndman of Sydenham. She was also the proud great-grandmother of Chad and Harley Hyndman. She will be sadly missed by brothers Orville and Don Covell (Edith) of Lombardy, sister Helen Watts of Manitoba, and brother-in-law Cecil Rea of Lombardy.

She was predeceased by her husband J.E. Gordon Hyndman, son-in-law William D. Guy, sister Ruby Rea, sister-in-law Laura Covell and brother-in-law Fred Watts.

A service was held on Monday Aug. 7 at the Winchester United Church with Rev. M. Maxstead of Ottawa officiating. A private interment was held at South Gower Cemetery. Funeral arrangements were handled by Daniels Funeral Home in Winchester. Memorial donations to the Canadian Cancer Society or Winchester District Memorial Hospital would be appreciated by the family.

Olive Myrtle Timmins

Olive Myrtle Timmins died at the Wellington House Nursing Home in Prescott on Aug. 10. She was 82.

A former resident of Cardinal, Winchester Springs, Inkerman and Mountain, she was born Oct. 23, 1912 in Winchester Springs to the late Mason Casselman and Nellie Froats.

She married the late Claude Timmins in 1935 in Prescott. Mrs. Timmins will be fondly remembered by her sons Clair of Cardinal, Reg (Bev) of Brockville as well as her daughters Jean Mills (Bill) of Cardinal and Marilyn Wafer (Frank) of Escouminac, Quebec.

Mrs. Timmins was the sister of James Casselman of Brockville, Flossie Summers of Williamsburg, Blanche Coughler of Morrisburg, Beatrice Riddell of Chesterville and Dora Jackson of Brockville.

She was predeceased by her daughter Carol Lappan, brother Cecil Casselman as well as sisters Doris Gibson and Marion Wolfe. She will be sadly missed by 11 grandchildren, seven great-grandchildren and several nieces and nephews.

Mrs. Timmins was a member of the Loyal True Blue Lodge #355 of Cardinal.

Visitation was at the Marsden and McLaughlin Funeral Home and a service was held at St. John's United Church in Cardinal Aug. 12 with Rev. Andrew Adams officiating.

Interment was at Roselawn Memorial Gardens in Maitland. Pallbearers included Brian Mills, Brian Merkley, Brent Timmins, Shawn Timmins, Bill Buck and Tony Code.



Shelley Jean Lang

Shelley Jean Lang has received her diploma in Recreation Leadership from Mohawk College, Brantford. She will continue her education at York University, Toronto, in September. Shelley is a graduate of North Park Collegiate, Brantford. She is the daughter of Bill and Bev Lang, sister of Susan, granddaughter of Harold and Jean McIntosh, Elma, and the late Chester and Annabelle Lang, Inkerman. Congratulations and love from your family.

Be A Part... ... of the Heart
Support Your Community Centre

TERM LIFE INSURANCE
HOW MUCH CAN YOU BUY FOR $20/MONTH?
10-Year Renewable and Convertible, Female Non-Smoker
Age 25 - $206,871.00
Age 35 - $162,082.00
Age 40 - $123,795.00
Give us a call.
Bruce R. Kerr
INSURANCE AND INVESTMENTS
456 Main St. E., Winchester Telephone 774-2456

IREBALL AUTOMATICS INC.
AUTOMATIC & STANDARD TRANSMISSION REPAIRS
Specializing in Computerized Transmissions with Overdrive and Front Wheel Drive
R.R. 3,
WILLIAMSBURG, ONT.,
K0C 2H0
TEL.: 535-2112

Fair Days '95
Fair Days '95 means rides, contests, games and fun for the whole family.
Come on out to the Chesterville Fair August 25, 26, & 27

SCHEDULE OF EVENTS

FRIDAY, AUGUST 25
SENIORS' DAY
- 10 a.m. -
Hay, Grain, Cheese & Egg Shows - Exhibition Hall
- 11:30 a.m. -
Judging of Exhibits - Exhibition Hall
- 12 Noon - 11:00 p.m. -
Midway
- 12 Noon - 9:00 p.m. -
Displays/Concessions - Under Grandstand
- 12 Noon -
Desilu Petting Zoo - Grounds
- 12 Noon - 1 p.m. -
Seniors Lunch - Arena
- 1:00 p.m. - 2:00 p.m. -
"Mostly Bows" (Fiddlers) - Arena
- 1:30 p.m. -
Kid's Olympics (nail pounding, log sawing, boot toss) - Ball Diamond
- 2:00 p.m. - 4:00 p.m. -
Bridge & Euchre - Arena
- 4:00 p.m. - 9:00 p.m. -
Exhibition Hall open to Public
- 6:00 p.m. - 11:00 p.m. -
Refreshment Tent/The *"Radio Kings"* (live band)
- 6:00 p.m. -
Tractor Pull Registration - Grandstand
- 7:00 p.m. -
Open Class Tractor Pull (HP classes)
- 7:00 p.m. -
"Black and White" Holstein Show - Cattle Barn
- 7:00 p.m. - 9 p.m. -
Pre Teen Dance/Live Bands (8 - 12 yrs old) - Arena
- 9:00 p.m. - Midnight -
Teen Dance/Live Bands (13 - 19 yrs. old) - Arena

SATURDAY, AUGUST 26
Nestlé DAY
FREE Iced Tea in the Exhibition Hall
- 8:00 a.m. - 9:00 a.m. -
Horse Pull Registration
- 9:00 a.m. - 8:00 p.m. -
Exhibition Hall open to Public
- 9:00 a.m. - 9:00 p.m. -
Displays/Concessions - Under Grandstand
- 9:00 a.m. - 5:00 p.m. -
Educational Displays - Cattle Barn
- 9:30 a.m. -
Desilu Petting Zoo - Grounds
- 10:00 a.m. -
Parade
Horse Pull - Grandstand
- 10:00 a.m. - 11:00 p.m. -
Midway
- 10:00 a.m. - 5:00 p.m. -
Ottawa Valley Racers (Remote Control Vehicle Demonstrations) Arena parking lot/Arena
- 10:30 a.m. - 4:00 p.m. -
Junior Fair - Cattle Barn
- 11:00 a.m. -
Horseshow Pitching Tournament - Grounds
- 11:30 a.m. -
Family Fun Activities - Ball Diamond
- 12 Noon -
Heavy Horse Show - Horse Corral
12 Noon - 4:00 p.m. -
Tea Room - Exhibition Hall
- 12 Noon - 5:00 p.m. -
Volleyball Tournament - Grounds
Craft Sale - Arena
- 12 Noon - 6:00 p.m. -
Refreshment Tent - Open
12:30 p.m. - 1:15 p.m. -
The Academy of Expressive Dance - Arena
- 1:00 p.m. - 5:00 p.m. -
"The Edsels" - Refreshment Tent
- 1:15 p.m. - 2:00 p.m. -
"Greely Grasshoppers" - Arena
- 2:00 p.m. - 3:00 p.m. -
Homegrown Café - Arena
- 3:00 p.m. - 4:00 p.m. -
Therien Jiu Jitsu Demonstration - Norm Beauchamp - Arena
- 8:00 p.m. - 1:00 a.m. -
DANCE - Arena
"BRUCE GOLDEN" - (Live Band)
"The Academy of Expressive Dance" Line Dancers

SUNDAY, AUGUST 27
Ault DAY
FREE Ice Cream in Arena
- 8:00 a.m. - 8:45 a.m. -
5K Run Registration - Arena
- 8:00 a.m. - 11:00 a.m. -
"Loonie" Pancake Breakfast - Refreshment Tent
- 9 a.m. - Noon -
Fun Light Horse Show - Horse Ring
- 9:00 a.m. - 4:00 p.m. -
Exhibition Hall open to Public
- 9:00 a.m. -
"5K Run" - Chesterville District
- 10:00 a.m. - 4:30 p.m. -
Ottawa Valley Racers (Remote Control Vehicle Demonstrations) - Arena parking lot/Arena
Desilu Petting Zoo - Grounds
- 10:30 a.m. -
5K Run Awards - Arena
- 10:30 a.m. - 11:30 a.m.
Baby Show Registration - Arena
11:00 a.m. - 6:00 p.m. -
Midway
- 11:00 a.m. - 4:00 p.m. -
Educational Displays and Demonstrations - Cattle Barn
- 11:30 a.m. - 12:30 p.m. -
Baby Show - Arena
- 12 Noon - 2:00 p.m. -
Junior Farmer Olympics - Near Refreshment Tent
- 12 Noon - 4:30 p.m. -
Refreshment Tent/*"Record Runner"* D.J.
Arm Wrestling Competition - Tent
- 12:15 p.m. - 1:00 p.m. -
Louis Schryer *"Fiddler"* - Grandstand
Canadian Grand Masters Fiddling Champion and Ottawa Valley Gals (Step Dancing)
- 12 Noon - 4:00 p.m. -
(E.O.B.R.A.) Barrel Racers - Horse Ring
Tea Room - Exhibition Hall
- 1:00 p.m. -
Bingo - Arena
- 1:00 p.m. - 1:40 p.m. -
Cindy Cook from (Polka Dot Door) - Grandstand
- 1:40 p.m. - 2:00 p.m. -
"Roping" Demonstration/Carmel Gowan - Grandstand
- 2:00 p.m. - 3:00 p.m. -
"Singing Policeman" Dominic D'Arcy - Grandstand
- 3:00 p.m. - 3:40 p.m. -
Cindy Cook from (Polka Dot Door) - Grandstand
- 3:40 p.m. - 4:00 p.m. -
"Roping" Demonstration/Carmel Gowan - Grandstand
- 4:00 p.m. - 4:20 p.m. -
Award Presentation / Draw for Trip - Arena

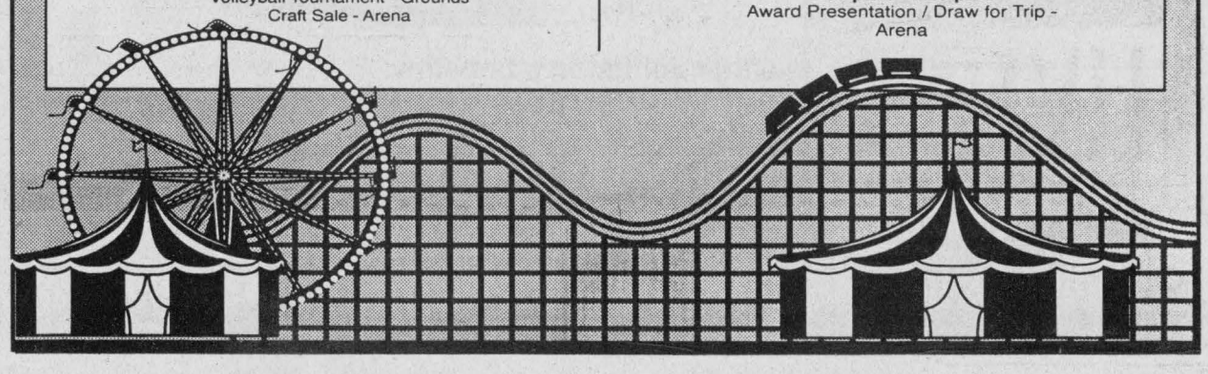

Come Celebrate Our
First Anniversary
Saturday, August 19, 9 am-5 pm
The Toy Trunk, Kemptville Mall
BRIO MEC
• Free Yo-Yo Balloons *(while quantities last)*
• Free Gift With Every Purchase • Refreshments
Come to our BRIO Play Day Event, 11 am-2 pm
• 15% off all BRIO and BRIO MEC products
• FREE BRIO coloring book with every BRIO or BRIO MEC purchase
• ENTER DRAW for BRIO Club hat, T-shirt and Club bag
• Meet the BRIO engineer
• Construct with BRIO MEC and PLAY WITH THE TRAINS





The Toy Trunk
"Toys & Games for all Ages & Stages"



Kemptville Mall, Hwy. 43, Kemptville 258-4786



Archivist compiles WWII memories

Garnet Quail
Press Staff Reporter

VERNON— As it has been many times this year, war was remembered.

On August 1, the Osgoode Township Historical Society was honored with the witty, energetic presence of guest speaker Audrey Renton.

Renton is a war bride and author, living in Kars, and one of the volunteer researcher/archivists with the Rideau Township Historical Society.

The 50th anniversary of V-J Day - Victory over Japan - is observed this year. It was August 6, 1945 when the Enola Gay, the huge American bomber dropped the first atomic bomb on Hiroshima, Japan. History, of course, shows that the war's final surrender came within days of that event.

During the war years Renton served with the R.A.F. from 1940 until August 20, 1945. As a result she is eminently qualified to speak of the horrors - and some of the humor - associated with those years.

She was on hand at the Osgoode Historical Society museum to give a short description of the efforts of the Rideau Historical Society with regard to the preservation of personal thoughts and memories of veterans still in our midst.

"There is no point in trying to collect their personal stories when they are no longer with us," says Renton, "and we were afraid we may have left it too long as it was. In many cases, of course, we had."

As the 50th anniversary of V-E Day (June 6) approached, the Rideau Historical Society decided to try to re-recruit all of the veterans in the township and if they couldn't come forward it was hoped that widows, sisters, brothers or children would. "We put notices in newspapers, post-offices, convenience stores, church bulletins - almost any place we could think of where they might attract some attention," says Renton. "We hoped we might have response from 50 different parties if we were lucky. You can well imagine our immense surprise when we ended up with more than 300 and literally tons of artifacts and memorabilia."

Harvey Linton of Vernon was part of the audience which heard Renton explain that she had a lot of information about his brother, Oscar. a young flying officer killed at the age of 24 on a bombing run to Stuttgart, Germany. He is buried in a German war cemetery.

> ***"Many of these boys were too young to legally enlist and the blood and guts stories are very real."***

Renton says that after hearing the stories of these young men from Rideau Township and the area, she has a real feeling of having known them personally. "Of course," she says, "if they are sitting in front of me relating all of these stories I do know them at some level, but I even feel that I know the young men lost at war, especially if they came from the Kars area. In many cases I have read their journals, seen school reports and records and often know the houses where they grew up.

"From many of the veterans still alive, I have heard the horror stories of the Dieppe, Dunkirk and D-Day invasions. Many of these boys were too young to legally enlist and the blood and guts stories are very real. I spoke to one man who joined up as a sailor at the tender age of 15. By the time he was 17 the ship he was on had been torpedoed, bombed and sabotaged and his best friend, an 18-year-old, had died in his arms. He didn't have any psychologist to run to the next day to help him with his grief."

Renton went on to explain that, for the family members still at home, the worst experience of war time had to be 'when the telegram came'. It usually signified the loss of a loved one but often, although official notice of a soldier, sailor or airman missing had been received, absolute proof may not be forthcoming for six months or more.

On the air bases when an aircrew did not return from a bombing run, the personal kit of each airman was immediately locked and sealed. In most cases it proved to be the last personal touch that the family would ever have with their loved one and it was very important that it be returned to them as complete and intact as possible.

Renton finds it very interesting that Canada, with a population of 10 or 11 million people during World War II actually made up 25 per cent of the R.A.F. aircrews.

She says that all of the stories of war are not terrible ones. There are many incidents which, although probably not perceived as very humorous at the time, are actually hilarious today. The bulk of the findings of the Rideau Historical Society are on display at their museum and interested individuals are invited to visit.

"The cataloguing and writing is still going on," says Renton, "but we have a large display which is constantly growing. I would strongly encourage you people to do the same sort of thing with your veterans. Regrettably they won't be with us much longer and I think you will find results in Osgoode Township every bit as rewarding and fulfilling as ours."

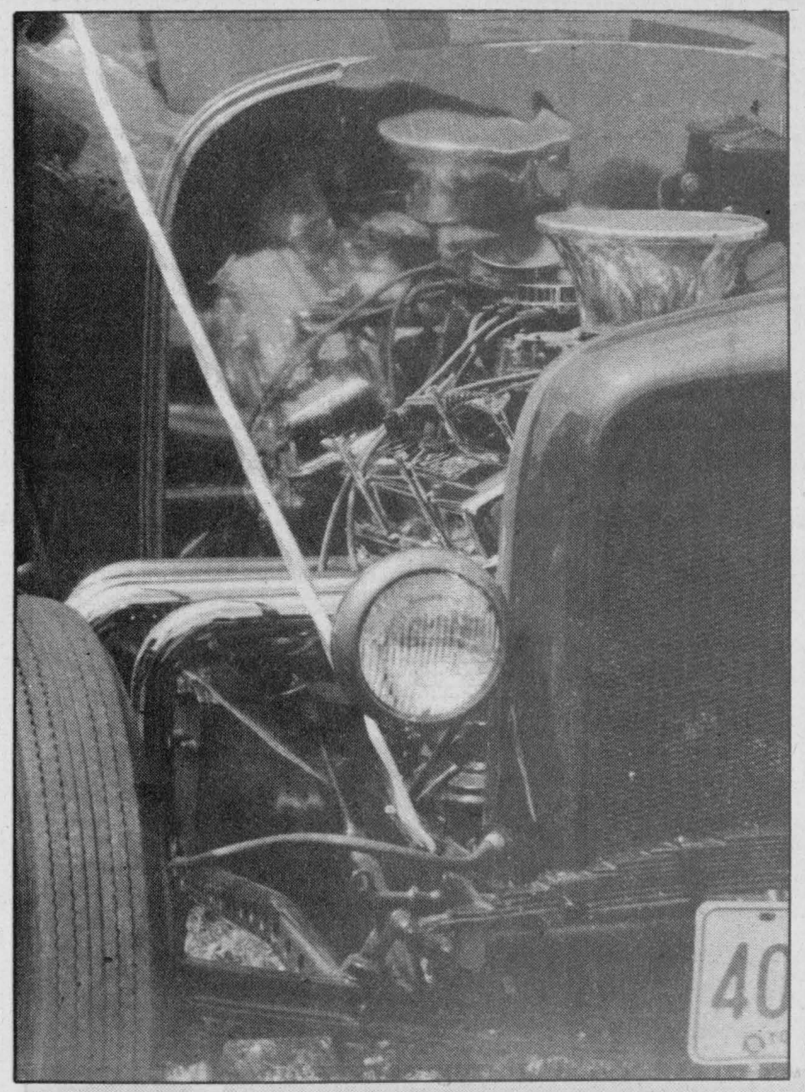

Classic Cars

Thousands of visitors to Dairyfest '95 on Sunday toured the site of Winchester's Classic Car Show and inspected the 177 entries. One of the organizers, Bruce Angus figured four other shows in the region may have cut into the participation but felt 1995 produced another excellent show. Some of the winning entries included Jim Petschenig's '51 Studebaker 1/2 ton (above), Steve and Debbie Redmond's '37 Ford (below) and Doug Miller's Hemi Plymouth wagon (bottom, right). A complete list of winners will appear next issue.



Press Photos—Van Bridger



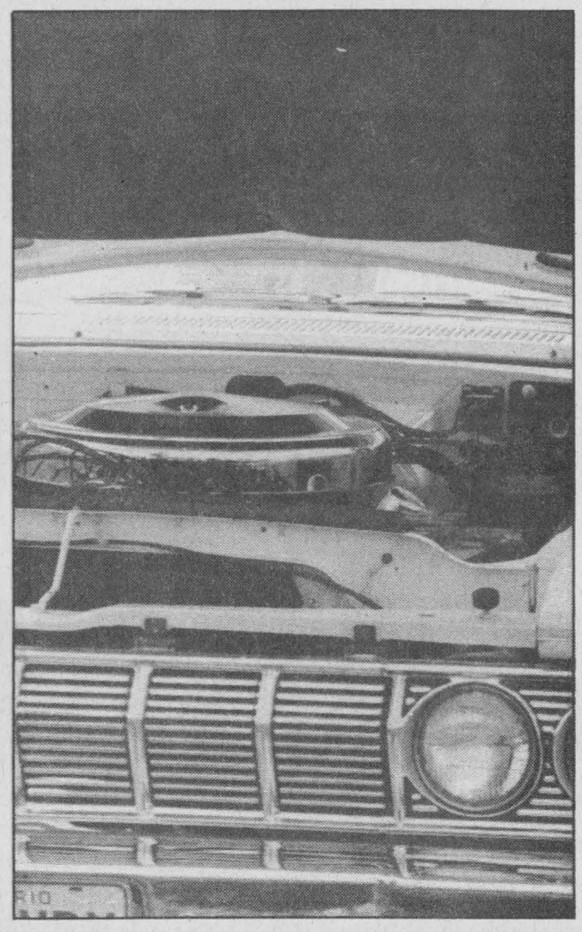

The Furniture Loft
HOME • OF • FINE • FURNISHINGS



• EL RAN • ROXTON
• LA-Z-BOY • TOSHIBA
• SHERMAG • WHIRLPOOL
• SKLAR-PEPPLER

One of the Largest Selections of Furniture Anywhere
Finch, Hwy. #43 984-2051

MasterCard VISA
We Deliver Anywhere in SD&G

Warehouse Clearance
3 piece groupings from $699

Blow out Sale...
FINAL REDUCTIONS
ON ALL SPRING AND SUMMER MERCHANDISE
BLOUSES, SKIRTS, SLACKS, T-SHIRTS, SHORTS
MEN'S SHIRTS, PANTS, SHORTS, GOLF SHIRTS
Reg. to $48 $19.99
Reg. to $65 $24.99
Reg. to $85 $29.99
MEN'S
LADIES'
YOUNG'S OF PRESCOTT
Quality Ladies' and Men's Fashions
112 King Street • Prescott, Ontario • 925-2484

Editorial/Opinion

WINCHESTER PRESS

Published by 2woMor Publications Inc.
545 St. Lawrence St., Box 399,
Winchester, Ontario, K0C 2K0
Tel: 613-774-2524, fax: 613-774-3967

John Morris, President
Robin Morris, Vice-President
Allen Van Bridger, Managing Editor
Liz Edwards, News Editor
Dianne Fetterly, Agricultural Editor
Karen Holmes, Advertising Manager
Janet LaPierre, Production Manager
Connie Hart, Office Manager

The Winchester Press was established in 1888 and is published Wednesdays at Winchester, Ontario.

Subscription rates: $26.75 per year within 40-mile radius except door-to-door delivery; $53.50 per year outside 40-mile radius plus door-to-door deliveries; $69.55 per year outside Canada. GST included.

All layouts and composition of advertisements produced by employees of the publishers of the Winchester Press are protected by copyright vested in the publishers of the Winchester Press.

Member of Canadian Community Newspapers Association and Ontario Community Newspapers Association.

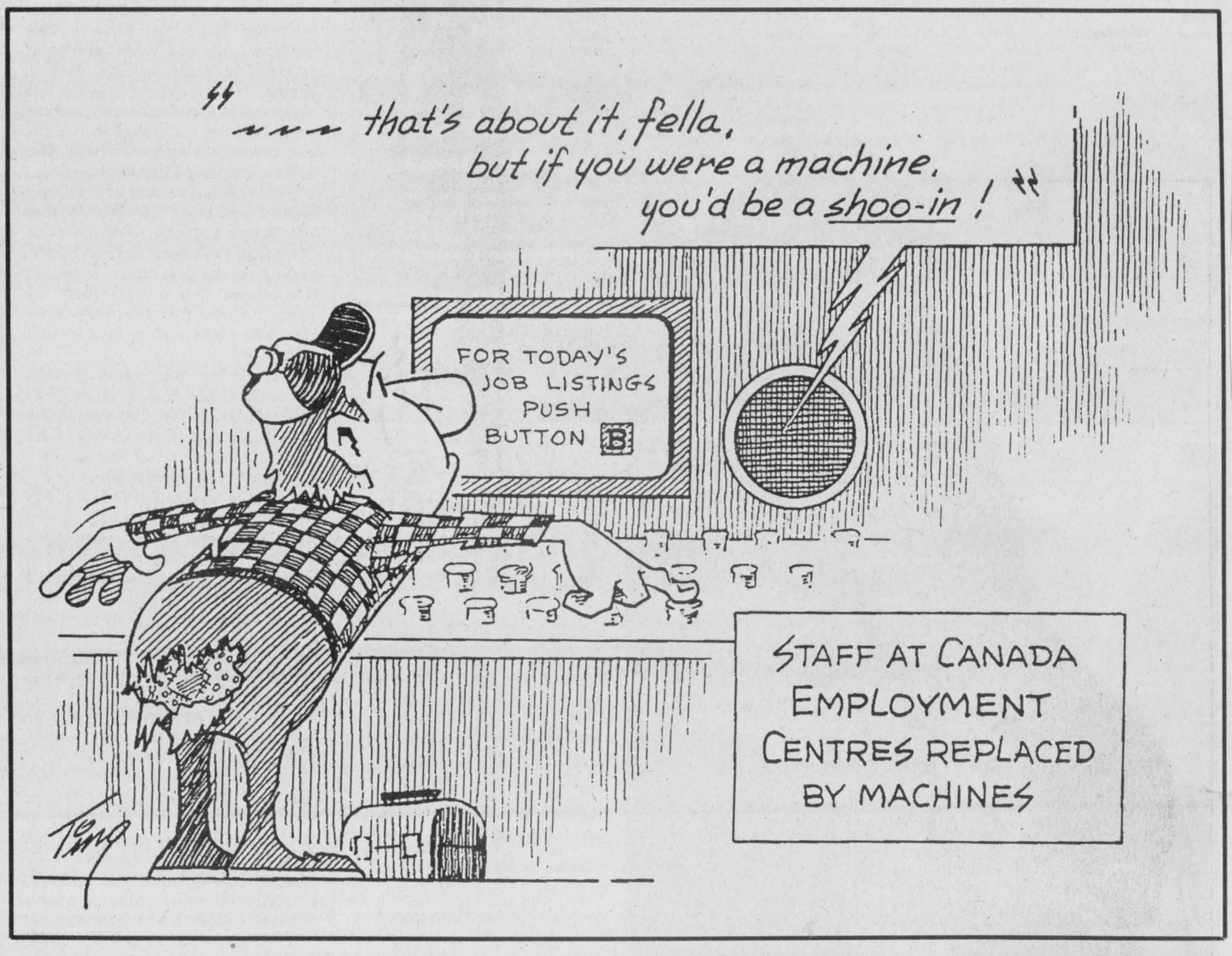

EDITORIALS

Getting on with it

It's hard to say what could end the Winchester-Mountain Township recreation dispute. Maybe the two councils could battle it out in a hockey game, winner calls all the shots.

But the way things are going, they wouldn't even agree on an ice time and each would claim victory by default.

Everyone's retreating from responsibility, finger-pointing the whole way. Mountain Council has made Winchester an offer to give back the money it revoked, Winchester council can do what it sees fit with it. Winchester says it just may be too little too late. At any rate they're not budging until Mountain lays out the details of its plan to come back as a supporter of the community centre.

Both Winchester and Mountain refuse to handle the sticky mess of refunding township residents who paid extra for swimming lessons. Neither muncipality feels it's their job.

It's becoming all very long, confusing and frustrating for everyone involved.

Leave it long enough and people will probably give up. The North Dundas Minor Hockey Association is probably considering it. Under the impression that the user fees were dropped, the organizers didn't collect them.

If they haven't already, the organization probably should make a contingency plan to deal with the shortfall. Unfortunately it would probably be easier and less stressful than waiting for the councils to settle the matter.

Winchester village councillors are right about one thing though, they need something in writing. It's obvious the two councils are on different wavelengths altogether. Maybe a written agreement would give them a starting point.

What they need is a meeting to sit down and argue this out. Set a time limit and come up with some solutions.

It will probably be less than amicable but it would produce results. At least those who volunteer or participate in recreation will know where they stand.

All people can do is sit and hope that one of the two parties will have the nerve to drop the puck and start the game.

L.E.

This week in...

1945

Harry Keyes, son of Mr. and Mrs. Harold Keyes of Winchester, saved a child from drowning. Claire Brown, the 4-year-old son of Mr. and Mrs. C.L. Brown, also of Winchester fell into the swirling waters of the canal entrance east of the power house in Iroquois. Keyes, who had just finished a game of tennis at a nearby court, jumped in fully clothed and dragged the child to shore.

More men returned from service overseas. The municipal council in conjunction with the local branch of the Canadian Legion, tendered a welcome to Sgt. Gordon Coons, Cpl. William Harrison, Cpl. William Aldridge and Flight Lieut. Rupert Helmer.

1955

A greatly weakened Hurricane Connie blew into town and brought along some fairly stiff winds and a heavy rain before it left. Winds though were not as strong as expected ranging in velocity from 15 to 35 miles per hour. Aside from a few branches coming down very little damage was reported.

Thieves lifted a 1950 Fargo truck from the used car lot of MacDonald Motors, Winchester, leaving a 1946 model in its place.

1965

Gale force winds accompanied at times by lashing rain and severe electrical disturbances swept into the district over the weekend causing extensive damage over a widespread area. There was


WINCHESTER PRESS
Police get message through to drunk drivers on holiday
Joe Rowan retires ... almost
New well means modest expansion

significant damage to several areas including the barn on the farm of Ed Byers at Cannamore. The storm collapsed the roof of his large modern barn. The laminated beam roof buckled and split down the middle of one side. The rain drenched newly placed bales of hay.

1975

Kathy Workman flew over her competition, winning the Legion Midget Canadian National Championship in Waterloo for the 80-metre event in a time of 11.8 seconds.

The United Counties council and the Canadian Union of Public Employees ratified an agreement which saw the county road maintenance workers receive pay increases over a two-year period.

The agreement will give workers a $1.28 per hour increase. The union was locked out early in July when salary negotiations broke down.

1985

Five Ottawa residents were injured when a hot air balloon crashed south of Metcalfe at the end of Walker Rd. According to Osgoode Township fire chief Peter Griffin, the balloon was caught in a down draft and crashed into a water-filled ditch. Four people were taken to Riverside Hospital while the pilot of the balloon was transported to Ottawa General Hospital. Injuries ranged from cuts and bruises to a possible fractured ankle and wrist.

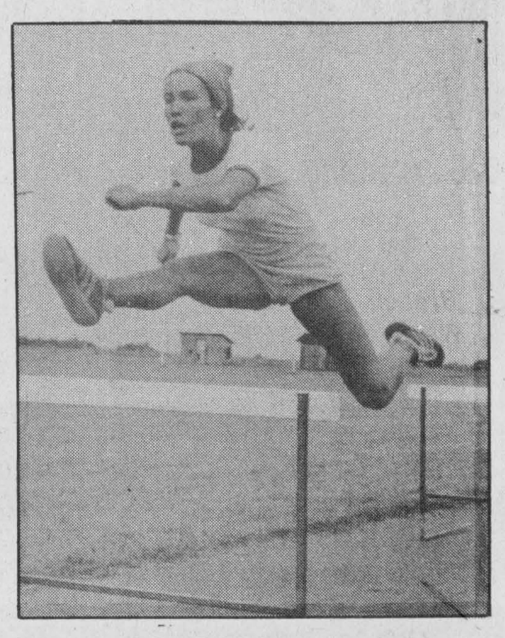

Kathy Workman takes a hurdle in 1975.

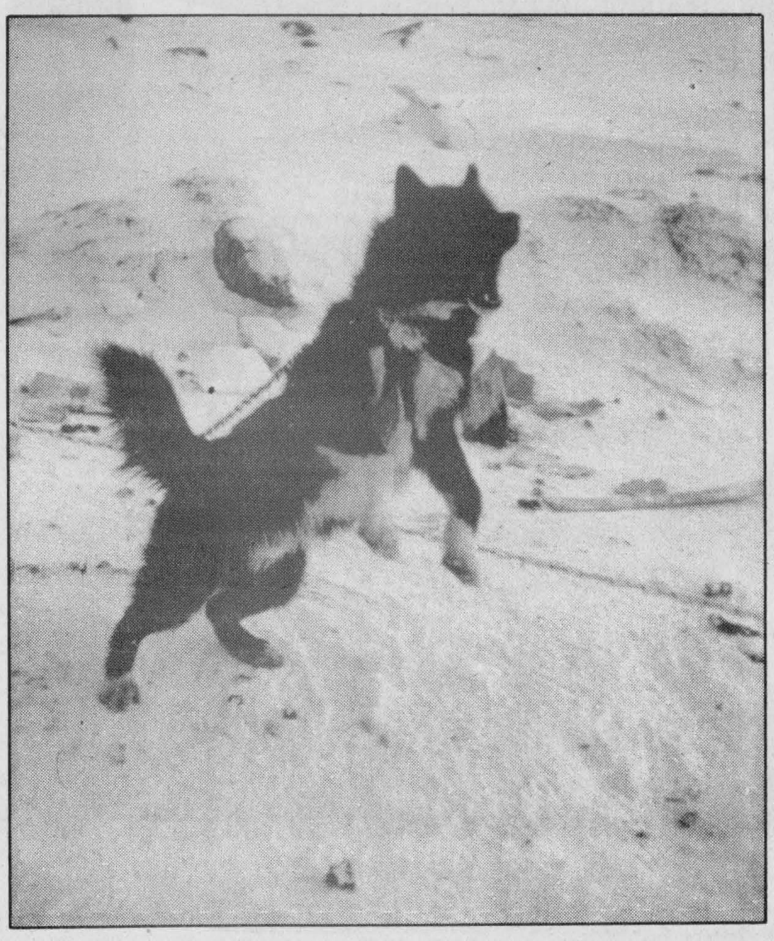

Willy - A short fiction Part VIII

OUT MY WINDOW
by Tony Welland

Willy had left the harbour of the settlement by freighter canoe, his three dogs chained to the deck, on the same day that Amaruk and the others left on the walrus hunt.

He would go to his island and release his dogs for the summer. This summer, he thought, he too might spend some time on the island, live in the ruins of his ancestors' stone houses, and eat the walrus meat that Amaruk always brought for the dogs.

As the outboard droned for hour after hour and the salt spray washed his cheeks, he found himself thinking about his past. His mother, sister and he were the lone survivors of the sickness on the island. They had survived because they did not live with the others. They were outcasts because his mother had disobeyed the law of the land; she had not allowed her crippled son to die at birth, had refused to put his tiny deformed body out in the snow to perish. They had been found that summer and moved to the mainland.

Her people could not allow the deformed to live, they could not hunt, and they would only be a burden to all around them. In an inbred and isolated island society, people already accustomed to birth deformities, the elders knew only too well the misfortune that could arise from keeping cripples, allowing them to have families of their own and pass their impairment on to others. But she couldn't bear to kill him.

When Willy was thirteen, his mother and sister had died of a new disease, but somehow deformed Willy had lived. Old enough to fend for himself, catching some animals and begging food from the Hudson Bay Company store, he had managed. But he was cursed to live without family or friends or even sympathy. He depended on the goodwill of people like Amaruk, who despite his crotchety exterior was a generous man. In recent years, the government had given him a house, and made sure he didn't starve. Still, he would have to live out his life alone, with just his dogs. He felt hollow with the loneliness of it.

His grip tightened on the motor and the salty spray stung his eyes. He glared at the dogs cowering and contorted in the bow of the canoe, wrestling to escape their chains. He could smell their urine.

"Lay down, you," he snarled.

The lead dog stared at Willy with pale, challenging eyes.

*****

(Note: All characters in this publication are fictitious and any resemblance to real persons, living or dead, is purely coincidental.)

TO BE CONTINUED

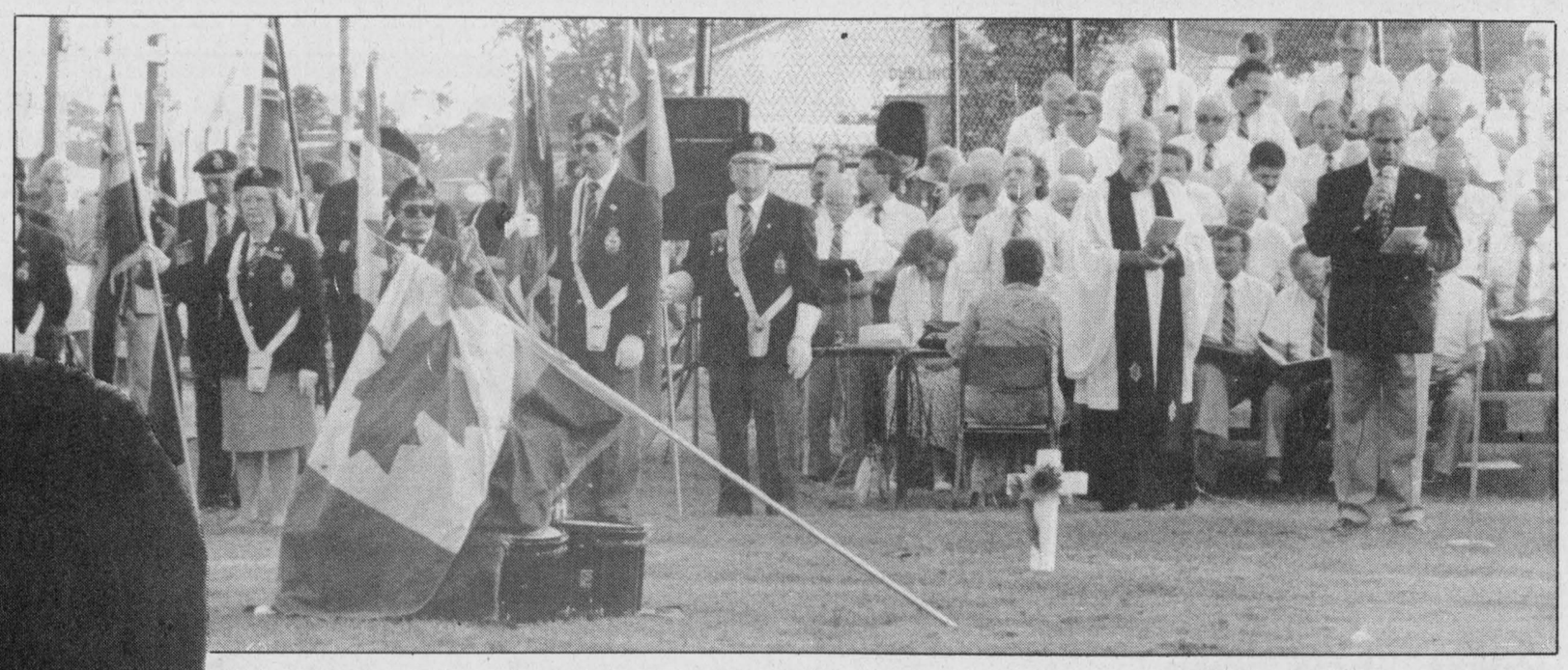

Rare military observance marks 50th anniversary of end of WWII

Kim Robinson
Press staff

WINCHESTER — Japan's unconditional surrender 50 years ago meant the end of the Second World War, a conflict in which Allied nations had pooled every last ounce of their resources to fight a fearsome enemy.

In 1995, the same spirit of partnership has prevailed to help Winchester observe this anniversary with the ceremony it deserves.

The drum head service at the Winchester Arena last Thursday was the result of a lot of hard work and helpful alliances. Veteran Buck Cairncross, one of a core group of organizers for the event, says Winchester's Royal Canadian Legion Branch 108 was pulling out all the stops for the commemorative service.

"If we could have, we would have got the musical ride and a fly-past too."

As he waited amid the crowded bleachers for the ceremony to begin, Cairncross said the service was well worth the effort.

"It could be a once-in-a-lifetime event for Winchester. I spent 25 years in the service and I only saw three," he noted.

The drum head service is a military tradition born out of the barren nature of the battlefield. When no church was available, an altar was constructed out of a circle of snare or tenor drums topped with a bass drum. Soldiers would gather around this makeshift altar, which was often draped with their regimental colors.

Those who gathered in the field at the community centre Thursday evening included color parties from five area legions (Winchester, Chesterville, Iroquois, Kemptville and Spencerville), a color guard of American veterans from Massena, N.Y., the kilted members of the Ottawa Carleton Regional Police Pipes and Drums and the bright red figures of the Governor General's Foot Guards.

Cairncross said the organizing committee felt extremely fortunate to get the guards.

"They came straight off Parliament Hill to be here and they'll have to be on the hill again tomorrow," he said.

Yet it was more than luck that brought them to Winchester. The guards have a connection with the village in that their padre is Rev. George Bruce, who is also pastor at St. Matthias Anglican Church and serves as chaplain for Legion Branch 108.

He officiated at the ceremony along with Rev. Stephen Neill of the Winchester Baptist Church. It was his first time taking a leading role in a drum head service.

In addition to leading the service, Rev. Bruce was a member of the organizing committee, which included Cairncross, Duncan Levere and Jack Yourt.

Yourt, a manager for the Ottawa Carleton police band and a liaison between it and the Winchester Legion, recalls with pride how the marchers looked as they paraded down Main Street from the Legion.

"I could see those lights flashing and those colors coming down, it was beautiful," he said Friday. "I was proud to be part of it and pleased that so many people turned out to see it."

Yourt said the various groups didn't have an opportunity to rehearse the ceremony together, but they were well-organized and he doesn't think the service could have looked much better if they had practised.

He appreciated the help of members of the Osgoode Township Male Choir, who interrupted their summer break on short notice to practise and lend their voices to the service, as well as the support of Ottawa Carleton Regional Police Chief Brian Ford and Deputy Chief Alex Mackie.

Ford was one of several dignitaries contributing a scripture reading that evening.

Waiting in the wings before the ceremony, Stormont-Dundas MP Bob Kilger said, "I'm honored to be here. It's very important that we mark these occasions and show we remember."

His reading followed that of SDG & East Grenville MPP Noble Villeneuve, who read from Isaiah, " ...nation shall not lift up sword against nation, neither shall they learn war any more."

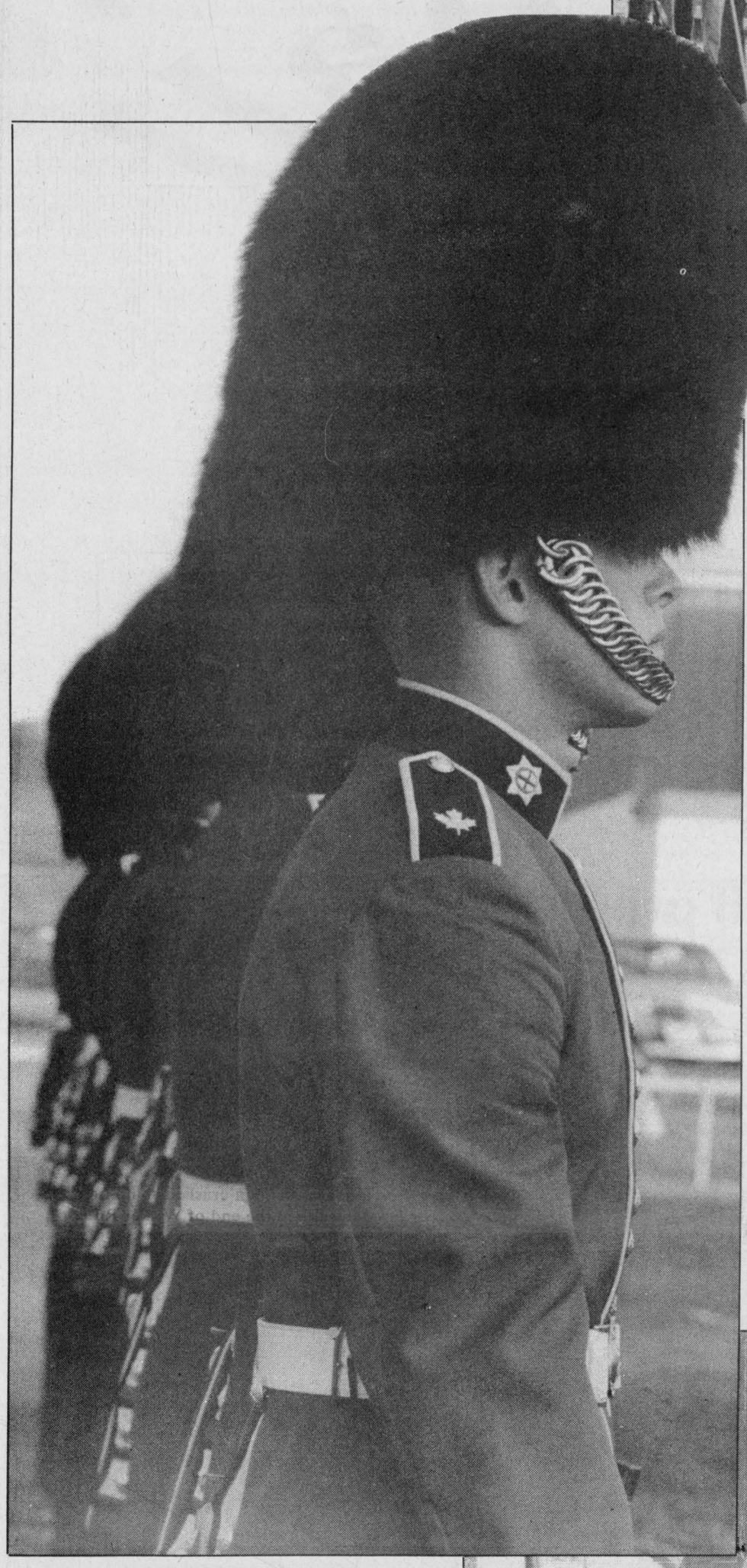



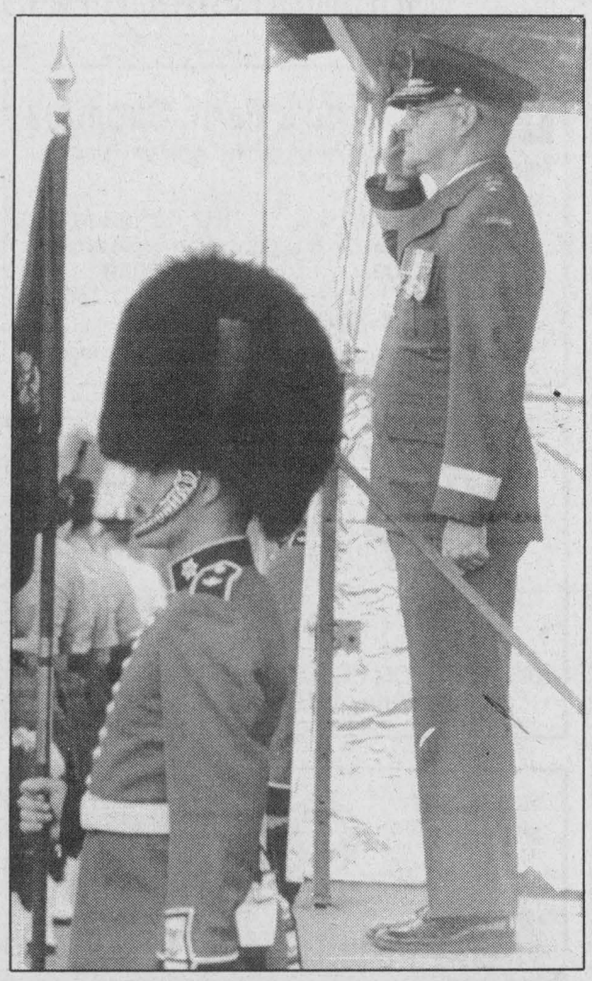

Special Remembrance

Branch 108 of the Royal Canadian Legion, Winchester hosted a commemorative Drumhead Service last Thursday evening. MP Bob Kilger (right, top photo) read Hebrews 11:32-12:2 during the service; a GGFG guardsman stood at attention (above); veteran Keith Holmes, Br. 108, paraded the colors (right); BGen K. Penney OMM CD took the salute following the service (photo far right); a piper from the Ottawa Carleton Regional Police Service band during the march from the branch to the community park and the Governor General Foot Guard acted as the Ceremonial Guard.
Press Photos—Van Bridger

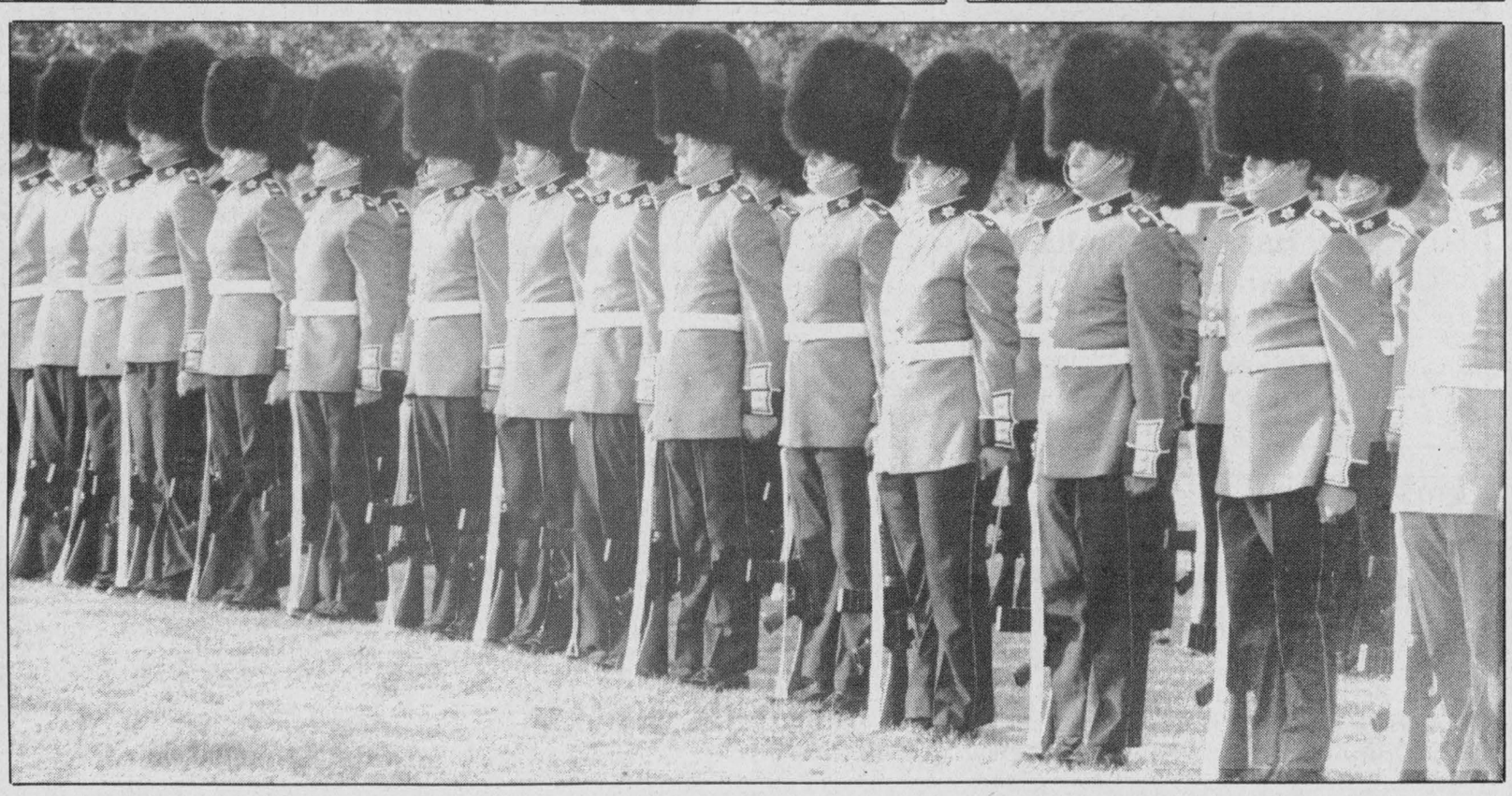

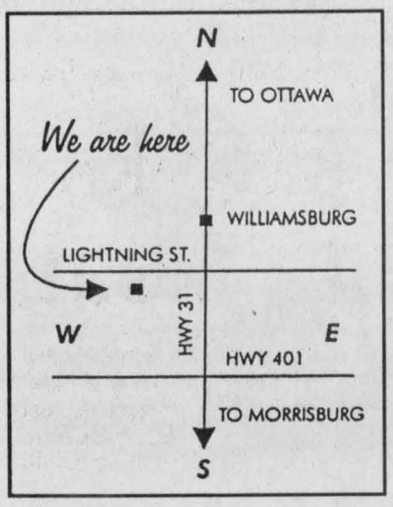

FIRST ANNUAL Volleyball FOR CANCER

CANADIAN CANCER SOCIETY | SOCIÉTÉ CANADIENNE DU CANCER

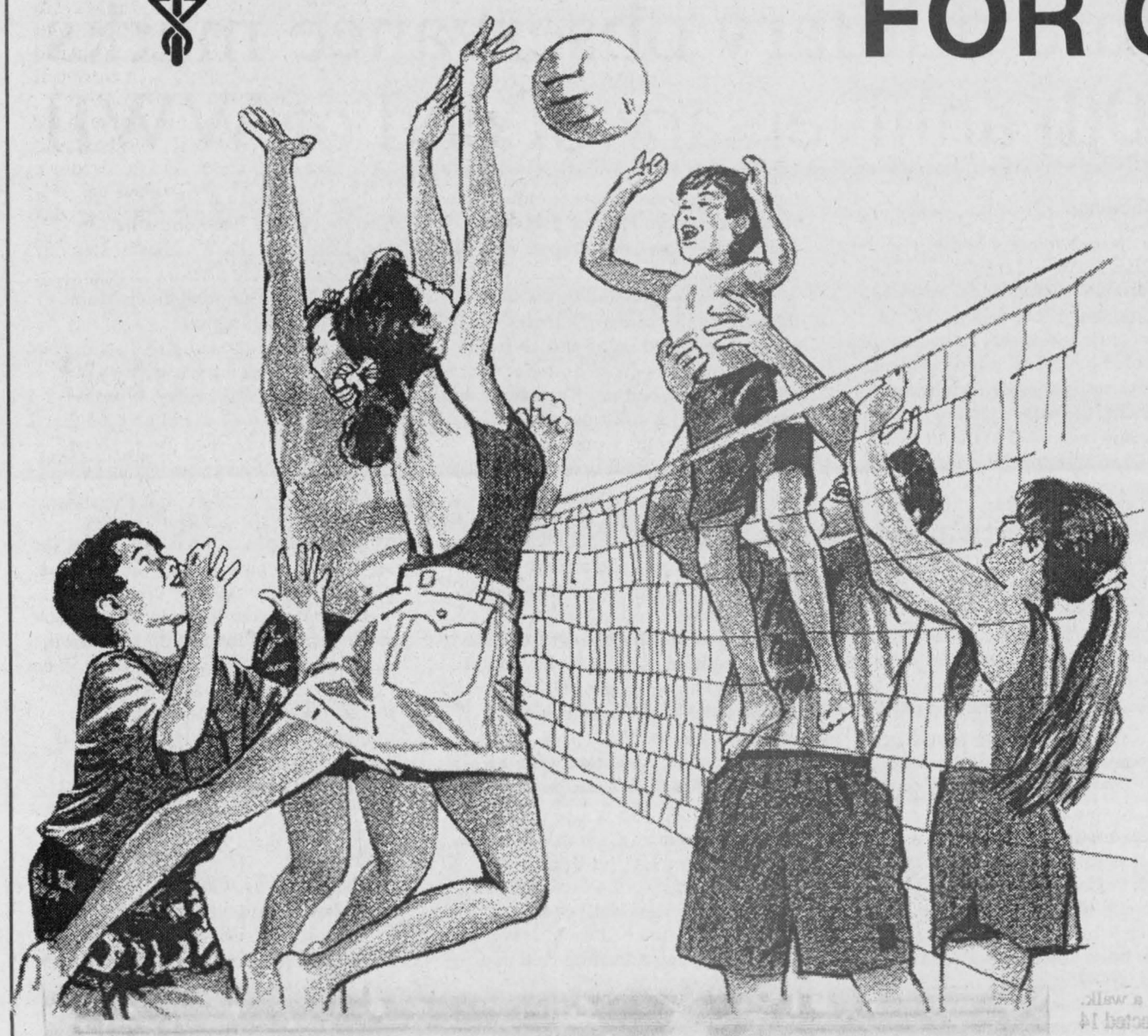

Saturday, August 19

starting 8:30 am

Come to Williamsburg to play, be a spectator, help out or just have fun.

All profits will be donated to the Canadian Cancer Society in memory of Goldie Van Allen

All-day barbecue by the Morrisburg Lions
Beer Tent by
South Dundas Snowmobile Club.
Live Music by Bordertown starting at 8pm

For further information please contact Carl or Ruby Van Allen, Lightning Street, RR3, Williamsburg, 613-535-2772.

Fred's Farm Supplies
(A Division of Fred Zandbergen Farms Inc.)
Ralston Purina
Winchester (Hwy. 31 at Spruit Rd.) 774-0409
RR2, Brinston (2 km west of Dixons Corners) 652-2069
1-800-361-3305
"Serving all farming enterprises with quality feeds"

- Since 1937 -
Whitteker Meat Market Ltd.
Williamsburg
535-2310

EASTERN ENGINES
POWER EQUIPMENT
Hwy. 31, Williamsburg
535-2488

MARSDEN & McLAUGHLIN FUNERAL HOMES LTD.
Cardinal 657-4848
Williamsburg 535-2339
Iroquois 652-4452

B.M. Graham Fuels Ltd.
DISTRIBUTOR FOR SHELL OIL PRODUCTS
Dawley Drive, Winchester 774-2109

We'll stick our NECKS out FOR YOU...
(to give you the BEST DEAL)
LMS MOTOR SALES
USED CAR SALES & SERVICE
Williamsburg 535-2298

Notman MOTOR SALES LTD.
Sales & Service
Morrisburg 543-4416

novico ... your neighborhood renovation centre
MORRISBURG BUILDING CENTRE
Highway 2 East, Morrisburg
613-543-2009
Fax 613-543-3629

Serving you since 1936
BOYD
QUALITY NEW & USED CARS & TRUCKS
• SALES • SERVICE • LEASING • PARTS • BODY REPAIR
Plymouth Jeep/Eagle CHRYSLER
567 St. Lawrence St., Winchester 774-2520
Ottawa Direct 236-6505

The Cook's Corner
Party Supplies
Wine & Beer Supplies
East End Promenade
Morrisburg 543-3857

Pokey's Place
Jane Ewing
Office & Store Manager
Fax/Phone **613-543-4384**
Morrisburg, Ont., K0C 1X0
WHERE YOUR DOLLAR BUYS MORE!

613-543-2975
DAVIES INC.
"The Family Butcher"
PHONE ORDERS
Top Quality Meats Cut to Order
Imported British Products
East End Promenade, Morrisburg, Ont., K0C 1X0

LISE'S HAIR SALON
Family Hair Care Centre
Morrisburg Shopping Centre
Phone 543-4082
For the woman who cares
Hair Removal Wax • Manicure • Facial

PICADILLY PRESS SPECIALIZING IN CREATIVE DESIGN
GRAPHICS & PRINTING
Hwy. 31, Williamsburg
Beside the old Picadilly Theatre
Phone 613-535-1139 Fax: 613-535-1140

Home hardware 774-2700
Country Treasures
Home furniture 774-3757
GEGGIE'S
Hwy. 31 at Hwy. 43, south of Winchester

SHADBOLT'S
Stedmans V&S Department Store
501 St. Lawrence Street
Winchester 774-2008
Prop. James Shadbolt

CERTIFIED MASON
HARBERS MASONRY
BRIAN HARBERS
BRICK, BLOCK REPAIRS & RESTORATION
TEL. 613-535-2301
RR3, WILLIAMSBURG
ONTARIO, K0C 2HO

Wood Stoves *Fireplaces* *Pellet Stoves*
Harbers Flame Centre
Joy and Brian Harbers
SALES INSTALLATION
RR3, Williamsburg
613-535-2301
Fax: 613-535-1170

WINCHESTER TOURS AND TRAVEL AGENCY LTD.
479 Main St. East
Winchester
774-2424
445-2017
Marilyn Sullivan
TRAVEL COUNSELLOR-OWNER
The best thing you can do for our business... is leave town.
Ontario Reg. #1572996

UPPER CANADA MOTOR SALES LTD.
Highways 2 & 31
MORRISBURG
543-2925
CHEVROLET Geo Oldsmobile



Sports '95

Henry homer helps Hawks get jump on Kenmore Heat

KENMORE—Ben Henry held the Kenmore Fastball League champion Heat to four runs on six hits here Monday night and also stepped up to the plate and belted a game-winning home run in the fifth inning.

Henry drove a Darrell Warren deeeep out over the centre-field fence to give the Winchester Hawks a 5-2 lead on the Heat.

By the time he fanned Warren on a full-count pitch (with two men on base) in the bottom of the seventh Henry had allowed the Heat to close the gap to 5-4. But he and his infield held up and held on to post their upset victory.

The win gives the Hawks a 1-0 lead in their best of three semi-final series.

The winner of the Winchester - Kenmore series will meet the winner of the Kenmore Knights - Springhill set in the championship series.

Winchester advanced from the quarter-final round eliminating Dalmeny Road in two games.

The Hawks took game one 7-5 and locked things up with a 10-5 decision last Thursday. Ben Henry and Scott Barkley formed the winning battery on both occasions. Paul Melenhorst had two hits and three RBI to go along with a two-run triple by Chris Van Bridger in the deciding game.

HAWKS 5 - HEAT 4

Winchester took the lead in the top of the second inning of Monday's opener. Dan MacMartin led it off with a single and scored on a Clint Holmes worm-burner down the first-base line.

Kenmore had two men on (a walk and an single) and none out in the bottom of the third but Henry fanned one and enticed the next two (number three hitter and clean-up man) to ground out (1-3) back to the mound.

Kenmore grabbed a 2-1 lead in the fourth scoring their runs on three singles and a triple.

Winchester took the lead for good in the next inning. After Dennis Ouellette and Dereck Holmes had struck out, John Guy drew a walk. Scott Barkley then stepped up and drilled a one-run triple to left-centre field. Dan MacMartin followed with an RBI single.

Pitcher Ben Henry then delivered the big blow... a two run homer to centre. It was 5-2, Winchester after four and a half.

Kenmore closed the gap to 5-4 on a pair of walks, a fielder's choice and a sacrifice in the bottom of the sixth.

Winchester put MacMartin (single) and Henry (walk) on with two out in the top of the sixth but had the drive snuffed out on a close call at first base.

The Heat's first two hitters in the bottom of the seventh reached on a single, an error and a fielder's choice. But Henry worked out of a big jam getting two infield groundouts (to short and second base) and a full-count strike-out.

Game two is set for tomorrow night, Aug. 17.

Refreshing 3-on-3 at Dairyfest

WINCHESTER—This year's edition of the Dairyfest 3 On 3 Basketball Tournament attracted a dozen teams up from the first event in 1994.

Organizer Caroline Duncan and her volunteers supplied an afternoon of basketball for boys and girls ranging in age from nine to 15, all of whom received refreshments and prizes for their efforts.

Two girls teams (9 to 11 yrs.) competed in a separate division and it was The Girls emerging with an 11-0 win over the Shorties. Stefanie Griffith, Ashleigh Craig and Marie Duncan formed the winning team. Sarah Wall, Ashley Ouellette and Daphanie O'Brien were the Shorties.

Eight teams finished play in the Boys 9-11 Division with the Rockets defeating the Hornets 5-1 in the "A" final. Trenton McBain, Sam Francis and Ryan Guy were the Rockets. Roderick Doe, Chris Doe and Justin Lummiss were the Hornets.

In the "B" Division the Blood Hounds posted an 11- 0 win over the Sharp Shooters. Matthew Gibeault, Billy Merkley and Terry Morton were the winners.

Jeremie Geurts, Adam Moss and Daryl Burns made up the Bulls and they edged the Necrophiles (Jordan Dale Hill, Jordan Geurts and Jeremy McIntosh) 8-7 for the Boys 12-15 Division title.

Cosmos race 4-1 over ND United

INGLESIDE—Home field advantage worked for the Osnabruck Cosmos here last week as they ran to a 4-1 Cornwall District Soccer League - Second Division victory over the visiting North Dundas United.

"They (Cosmos) have a very quick club. And with their short field their fullbacks get the ball quickly up field to an open zone and the forwards are right on it (ball)," explained United forward Gerry McBain.

"They waste very little time handling the ball," he added.

The loss was the fourth in five games for the United who have gone 0-4-1 over that stretch and now stand one place out of the playoffs with a 5-6-2 record.

Osnabruck (second place with a 9-4-1 record) led 2-nil at the half. North Dundas moved Tom Johnston from defence to the front line early in the second half to generate some scoring punch and Johnston came through to make it a 2-1 game.

"Moving Tom up to forward paid off right away but unfortunately we missed our chances and Osnabruck scored on theirs," McBain said.

North Dundas has three regular season matches remaining and they need three wins to possibly make the post-season. Two matches are against last- place Cornwall City IV and one against sixth- ranked Cornwall City III. All three will be played at NDDHS.

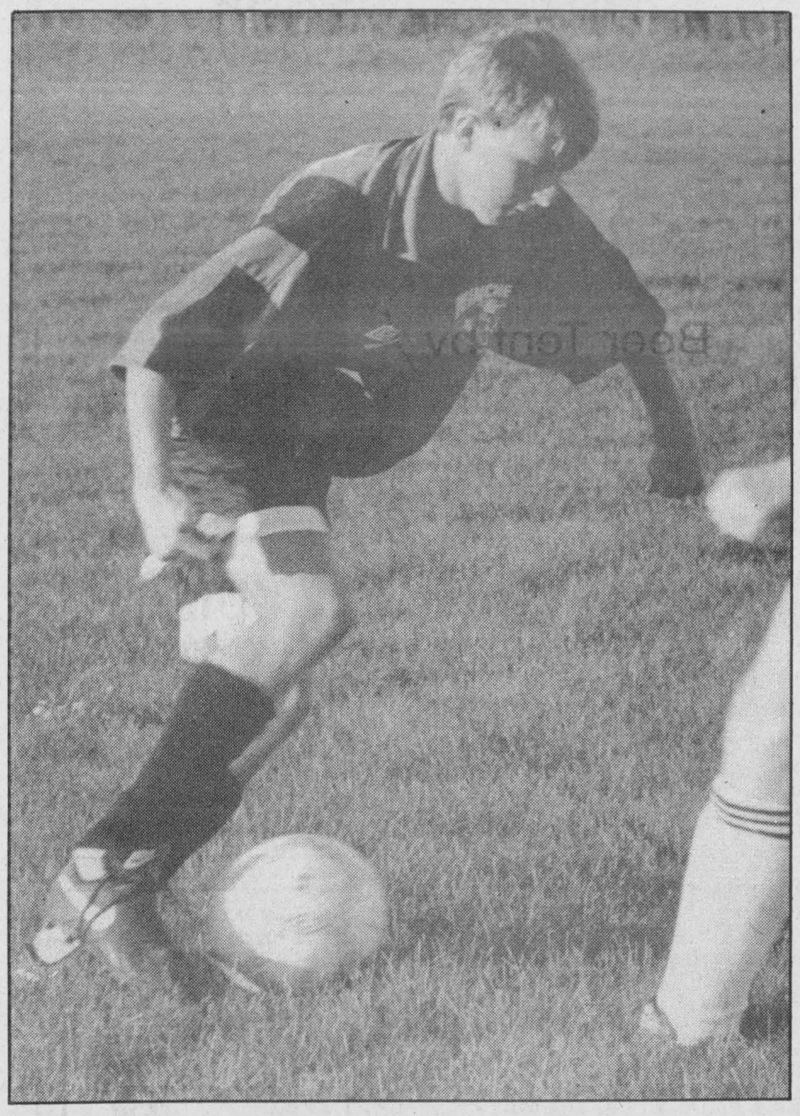

Winchester's Sam Ault's rebound, tapped into an empty net by Matt Dean, stood up as the winning goal in Monday's 5-nil victory.

Press Photo—Van Bridger

Lasers shut out Nepean

MAPLE RIDGE—Five different shooters put the ball against the twine in the back of the Nepean net here Monday night as the Winchester Legion Br. 108 Lasers ran to a 5-nil victory over their opposition.

The win improved Winchester's Ottawa Carleton Under 17 League record to 9-0-2. They have outscored their opposition 46-7.

While Monday's victory extended the win string to 11 games, coach Gerry McBain said the game had special significance.

The Lasers's first coach, Gary Johnson who is recovering from a very serious industrial accident, attended the match.

McBain, who took over the team after Johnson was injured, said the players were nervous before the game, "It was the first time Gary (Johnson) has been able to watch them play and they wanted to do well. They were tight early in the first half but got things going."

Winchester led 2-nil at the half and posted a 5-0 win.

"It was a very exciting, an emotionally charged game," McBain added.

The Lasers took a one-goal lead when Matt Dean picked up a Sam Ault rebound and tapped it into the open net. Gordon Dean's long breakout pass set up the play for Ault.

Mike Ennis then used his speed to turn a Mike Flowers' relay into a 2-0 lead just before the half.

Craig Holmes then connected from Mike Casselman to make it 3-0. Brock McBain turned a cross provided by Matt Dean into a 4-0 edge. Shawn Peddle finished it off (5-0) with help from Craig Smith.

Tylor Copeland played keeper in the first half and Chris Barkley the second as they combined for the shutout.

Last week in Nepean Copeland played out of the net and scored Winchester's lone goal in a 1-nil win. Chris Barkley turned in the shutout.

The Lasers have three regular season matches remaining and coach McBain figures if the team plays up to standard they should finish in first place, maybe undefeated.

"It is a very versatile team. Five different players scored in Monday's game. Tylor (Copeland) or Chris (Barkley) are both good keepers and are good playing out of the net. Basically they are all good athletes," McBain explained.

Winchester's final regular season home game is set for the NDDHS field on Sat., Aug. 26 at 6:00 pm.

Carkner bat delivers 'B' title to Sox

WINCHESTER—Shortstop Matt Carkner was swinging a red-hot bat here over the weekend.

The lanky infielder had six at-bats in two playoff games and came up with three homeruns (two grand slams) a triple, a double and a walk. He scored five times and collected 14 RBI.

Carkner and the Winchester Black Sox defeated Scott Hunter's Mountain "A" Lions 17-8 in their opening match Friday night and came from a 6-1 deficit to knock off Blake Fawcett's Mountain "B" Lions 16-7 in Saturday's "B" Division winner-take- all title match.

The 1995 Upper Canada Junior Little League Baseball "A" championship went to Iroquois/Williamsburg who upset the pennant winners from Osnabruck 7-3 in Saturday's final.

Osnabruck finished first, Iroquois/Williamsburg second, Winchester White Sox (coached by Don Griffith) third and Morrisburg fourth during the regular season. Those four clubs formed the round robin division competing for the league's "A" championship.

The bottom three teams (fifth-place Winchester Black Sox, sixth-place Mountain "B" Lions and the seventh-ranked Mountain "A" Lions) competed for the "B" title.

Black Sox coach Owen Shortt described Matt Carkner's back-to-back belting of "Grand Slams" in Friday's 17-8 win over the Mountain "A" Lions as, "the most awesome power display by a Junior player I have ever seen."

Carkner broke the game wide open in the first inning slamming both of his bases-loaded homers. The first blast sailed over the diamond one centre-field fence and one-hopped onto diamond two (estimated at 375 feet). The second slam went out over the left-field light standards.

By the time Carkner's power display was over the Sox were up 15-0. Tyler Shortt, Eric Laporte, Ryan Thompson, Carkner, Jeff Beck and Todd Levers had all scored twice in the inning. Adam Raby, Joel Exner and Jon Ennis touched home once each. Danny Pelkey and Jeff Beck supplied the other two runs in the second inning of the four-inning game.

Adam Raby started the game and received help from reliever Tyler Shortt who came on to work in the final inning and put out the fire.

Coach Shortt said his team played solid defense and sound pitching en route to the win.

B FINAL

Matt Carkner started the championship game the same way he had finished Friday's game. By hitting a home run. This time it was a solo shot.

Winchester led 1-0 after an inning but trailed 6-1 after an inning and a half. Mountain was up 6-4 after two full frames.



Hangin' cruve

Sox batter Todd Levers got a good look at a pitch from Mountain's Jordan Hodge during Saturday's UCLL Junior "B" final game. Winchester took the title winning 16-7.

Todd Levers, Jeff Beck, Eric Laporte and Joel Exner all drew walks in the Sox second. Dan Pelkey singled, Jon Ennis walked, Carkner drew an intentional walk and Ryan Thompson came through with a three RBI double to put the Sox up 11-6. Todd Levers then singled home Thompson. Jeff Beck came to bat, singled, stole two bases and then stole home to make it 13-6 after two innings.

Mountain never recovered.

"Basically one inning has killed us all year. And we had another bad one today," explained Mountain coach Blake Fawcett.

"It was my first year of coaching and I really enjoyed working with the team. They sure are a great bunch of kids," he added.

Winchester's final three runs came in the fourth as Tyler Shortt singled, Jon Ennis walked and both scored on a Matt Carkner triple. Ryan Thompson then singled in Carkner to make it a 16-7 final.

"Jeff Beck pitched the entire game in extreme heat and did a super job. Jeff also pulled off a straight steal of home in the third," reported Sox coach Owen Shortt.

Coach Shortt called Ryan Thompson's two-out three- run single the hit of the game and a running catch by Drew Merkley in the fourth his team's defensive play of the afternoon.

"Merkley's catch robbed the Mountain batter of a sure double."

Shortt paid tribute to his team for their effort and to the opposing coach, Blake Fawcett, following the game.

"I would like to compliment Blake Fawcett who took a group of boys with limited baseball experience and did a fine job, not only teaching them the skills but molding them into a very disciplined, serious group of young men who stayed focused on the job at hand. Blake, a job well done."

Little, Stewart medallists

WINCHESTER—The powerful Chesterville Rippin' Racers piled up 343 points here to claim the annual Winchester Waves Invitational Swim Meet championship silverware recently.

Chesterville earned 343 points to take the title while Cardinal was second with 272. Russell finished third at 238 and Winchester fourth with 198 points.

Natalie Stewart and Jen Little led the 40-member Waves team earning top individual swimmer awards.

Stewart was second in three events including the 100m individual medley, the 50m freestyle and 50m butterfly and claimed the Top 13 and 14 Girl medal.

Jen Little was second in the 50m freestyle, third in the 50m breaststroke and third in the 50m backcrawl and was named Top 11 and 12 Girl medal winner.

Winchester swimmers grabbing gold medals included Travis Armstrong (eight and under boys 25m backcrawl) and Vicky Centen (13 and 14 girls 50m freestyle).

OTHER RESULTS

SIX AND UNDER BOYS: Bobby Little - fifth, 25m freestyle and third 25m breaststroke. Eric Noort - fourth, 25m freestyle.

EIGHT AND UNDER GIRLS: Sara Volks - fourth 25m freestyle.

EIGHT AND UNDER BOYS: Travis Armstrong - third 25m breaststroke, first - 25m backcrawl and sixth 25m butterfly. Troy Stewart - third 25m freestyle, fifth 25m backcrawl and second 25m butterfly.

ELEVEN AND TWELVE GIRLS: Ashley Craig - fourth 100m individual medley, fifth 50m breaststroke and third 25m butterfly. Jen Little - second 50m freestyle, third 50m breaststroke and third 50m backcrawl. Crystal Glassford - fourth 50m breaststroke, fifth 50m backcrawl and sixth 50m freestyle.

ELEVEN AND TWELVE BOYS: Kyle Stewart - second 50m backcrawl, third 50m freestyle and fifth 25m butterfly. Adam McIntosh - third 50m breaststroke and fourth 50m freestyle.

THIRTEEN AND FOURTEEN GIRLS: Angie Castle - third 50m breaststroke. Vicky Centen - first - 50m freestyle and third 50m backcrawl. Natalie Stewart - second 100m individual medley, second 50m freestyle and second 50m butterfly.

THIRTEEN AND FOURTEEN BOYS: Jordan Dale Hill - fourth 50m freestyle, fourth 50m backcrawl and sixth 50m breaststroke.



Jumpin Jacks' forward Todd Marcellus (#14) marks the winning goal at 10:15 of the third period as the Flashes defeated the Red Wings 4-2 to win their series 2-1. Wings' Mark VanDelst couldn't break up the play.

Press Photo—Van Bridger

Flashes take Wings down fighting

CHESTERVILLE—They gave it all they had but the breaks weren't there.

Solid goaltending by Don "Don" Marcellus and a timely goal by Todd Marcellus late in the game lifted the first-place Jumpin' Jacks Flashes to a 4-2 victory over the fourth-ranked Red Wings here last Wednesday.

Given little or no hope of knocking the Flashes off the Wings were able to take their Chesterville/Winchester Men's Ball Hockey League best of three semi-final to the limit.

The Flashes won the opener 3-2 in overtime. The Red Wings rallied with a big third period in game two to win 7-5. Game three was tied at 2-2 when Todd Marcellus netted the winning goal with 10:15 left in the final period. Will O'Connor's empty net marker made it a 4-2 final.

Jumpin' Jacks will now play the Legion 108 Blues in the championship series which begins this week.

The Blues eliminated Frog's Flyers posting back-to-back 2-0 decisions.

Will O'Connor combined on a slick three-way play started by Paul Melenhorst outside the Wings' zone to put the Flashes into a 1-0 lead at 19:34 of the opening stanza. Melenhorst's pass put Todd Marcellus into a two-on-one situation and he dished a pass a wide open O'Connor whose shot easily found the wide-open side of Carl Andre's net.

The Wings responded five minutes later when Bryan Helmer blasted in a shot to finish off a play keyed up by Dereck Holmes and Gary Beisheim.

At the 11:50 mark a long shot on net drifted against the twine and the Flashes were up 2-1. Sandy Johnston scored after Kevin Moore put the face-off back to him at the point.

The score favored the Flashes (2-1) after a period.

The Wings worked a give and go while killing a penalty to tie the game up 2-2 at 15:07 of the second stanza. Chris Van Bridger's long clearing pass was gathered in by Bryan Helmer and he scored on a one-on-one break.

With 4:10 left in the second the Wings lost winger Gary Beisheim for the remainder of the game on a checking-from-behind call leaving them with just nine players.

It was 2-2 after 40 minutes.

Neither team could convert any scoring opportunities through the first 9:00 of the final frame. A missed check at the Wings' blueline then enabled the Flashes to grab a 3-2 lead.

Scott Barkley got the ball to Andrew Holmes and Holmes put a fast-breaking Todd Marcellus in position for a one-timer with 10:15 left on the clock.

In the final 1:40 of play the Wings put goalie Carl Andre on the bench in favor of an extra attacker and maintained pressure but couldn't squeeze the tying goal in under Don Marcellus.

Will O'Connor then deposited a pass from Todd Marcellus and Scott Barkley into the empty net with 0:11 left in the game.

Watson wins junior open at Morrisburg Golf Course

MORRISBURG—Iroquois' Derek Watson carded rounds of 36 and 34 to win the 1995 Morrisburg Junior Open earlier this month.

Watson posted a nine-shot win over Morrisburg's Jamie Scott and Cornwall's Dan Olsson to win the event which attracted 62 golfers from 13 area golf courses.

Jamie Scott was the low net winner with a 57. Olsson grabbed the second low gross prize in the "A" flight.

Cornwall Golf and Country Club fired a 76 to become the "A" class low gross winner. Morrisburg's Jeremy Cutler (66) was the low net winner in "B" class. Brad Boivin (85) won second low net in "B" and Chris Krug (63) was second low net winner in "C"

Brad Casselman of Cedar Glen in Williamsburg scored a 92 and was third low gross winner in "C".

Other winning scores from Cedar Glen golfers were turned in by John Casselman, Derek Roles, Patrick Hamel, Jamie Barkley, Robbie Waddell and Thomas Casselman.

McIntosh duo wins two-ball

WILLIAMSBURG—Cedar Glen Golf Course's most recent mixed-two ball event produced a victory for Dean and Elaine McIntosh.

Team McIntosh combined for a winning score of 43, two strokes better than the one turned in by Cathy and Rick Barkley.

Mike and Marilyn Sigouin (65) matched the hidden score while Lynne Blaine and Mark Vanasse were low on No. Six.

The hidden high score prize went to Barb and Hub Wells. Bob Martin and Candace Burns were deemed the most honest golfers.

The next Mixed Two-Ball event is slated for Sunday Aug. 20. Tee-off time is set for 3:30 pm.

WITH PRICES THIS LOW, ON FLOORS THIS BEAUTIFUL, WE MUST HAVE SPENT TOO MUCH TIME IN THE SUN.

SALE

During Mannington's Bronze and Beautiful Sale, you can receive incredible savings on what are already some of the most affordable and durable vinyl floors around. **From July 15 to August 31,** more than 100 colors and patterns from Mannington's Bronze Series®, including 24 new colors and designs, will be available at significantly discounted prices. So hurry in before this sale is over and find the floor that gives your home a blazing new look.



© 1995 Mannington Mills, Inc.

KBC Kemptville Building Centre Ltd.
Highway 43 258-6000 Home building centre

BRUCE R. KERR
Insurance & Investments
456 Main St. E., Winchester
Telephone 774-2456



Bruce R. Kerr

Today's best rates for GICs and RRSPs are:
1 yr. 6.5% 2 yrs. 7.1% 3 yrs. 7.1%
Some minimums may apply. Rates subject to change.
4 yrs. 7.35% 5 yrs. 7.55%
Federation of Canadian Independent DEPOSIT BROKERS



LADIES' HOCKEY REGISTRATION

Mon., August 28, 7-8:30 pm
Wed., August 30, 7-8:30 pm

Winchester & District Community Centre
For more information call
Marty Little, 774-2131

GUILDCREST HOMES • GUILDCREST HOMES • GUILDCREST HOMES • GUILDCREST HOMES •

GUILDCREST HOMES

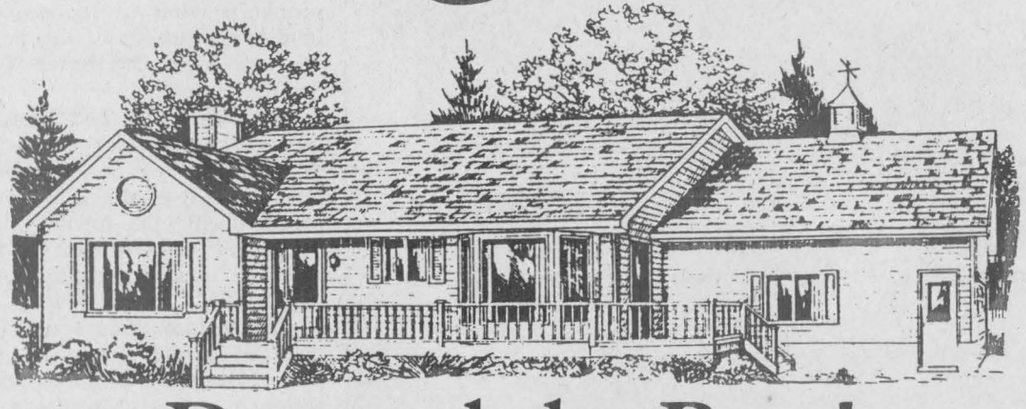

Demand the Best!
R-2000 Certifies Quality
Why Pay More For Less?

BUY NOW!

❑ Taking orders for September Occupancy
❑ FREE R-2000 certified construction
❑ Interest rates as low as 7.95 O.A.C.
❑ FREE fall building incentives available
❑ FREE upgrade P.V.C. windows c/w Low E Glass
❑ Take advantage of limited time Government Incentive Programs

Complete Homes From $74,850.
DON'T DELAY, BUY TODAY!!!

Call or visit the Guildcrest Homes Model Court
Morewood, Ontario
1-800-297-0921
Open 7 Days A Week
11 am - 5 pm or by appointment

R-2000 The R-2000 Home: More Than Energy Savings

Visit Our New Model
CREG QUAY

E. & O.E.

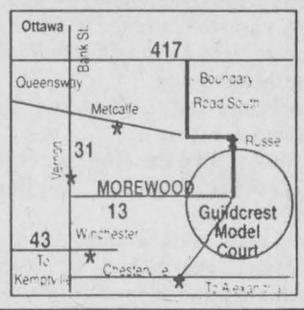

GUILDCREST HOMES • GUILDCREST HOMES • GUILDCREST HOMES • GUILDCREST HOMES •

CHESTERVILLE FAIR PARADE
August 26, at 10:00 am
Theme: Agricultural Roots

Join the Fun

Certificates Awarded to the following:
❑ Non-commercial, (Organized groups or individuals), ❑ Commercial, ❑ Best Dressed Bike, ❑ Best Dressed Tractor, ❑ Can't Stop Laughing Award (i.e. funniest float) ❑ Farmiest Float ❑ Oldest Motorized Vehicle (must be running) ❑ Best Musical Entry (i.e. Blues Brothers), ❑ Best Decorated Home or Business Along Parade Route

Participants will meet at Faubert and Thompson Streets at 9:15 am

FREE Admission to all Parade Participants Only!

Directions for Parade Route:
From Faubert, east on South Street to Main, over bridge and onto King Street. Turn west at Emma Street back to Main. Turn south on Main Street and then west on Queen Street to Fair Grounds.

(N.B. Same Route as Santa Claus Parade)

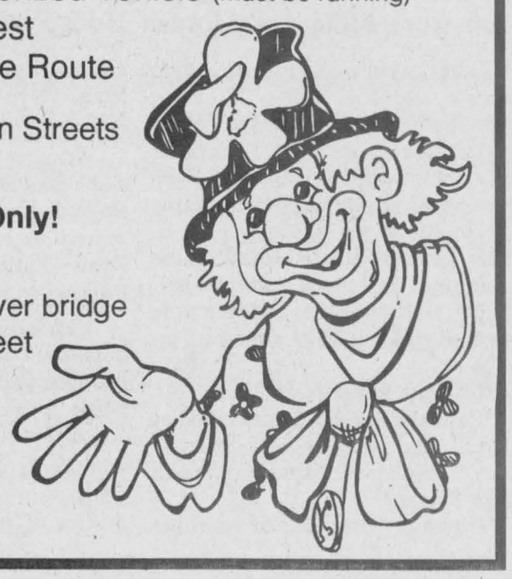

Guy Fuels Rockets smoke Kars Aces 10-2

OSGOODE—The underdog Guy Fuels Rockets pulled off a shocking win here drubbing the Osgoode Fastball League pennant-winning Kars Aces 10-2 in the opening game of their best-of-five semi-final series.

The Rockets finished fourth during the regular season claiming just one victory while the Aces trumped the opposition to win the pennant, holding off a late charge from the St. Pascals Augermen.

Shawn Forbes pitched the win for the Rockets while Kevin Leeder took the loss.

In the other semi-final set it was the second- ranked Augermen riding Marc Sigouin's arm to a 2-0 victory over the third place and defending champion Osgoode Deuces.

Sigouin fired a one-hit shutout for the win while Greg "Tumble" McLaren put together a three hitter in a losing cause. Two of those three hits were shots down the left-field line and resulted in the only two runs of the game.

The series will be played Tuesday and Thursday evenings at the Osgoode Community Centre diamond.

Peelers looking good in hunt for 'A' title

CHESTERVILLE—A victory by the pennant-winning Orange Peelers in this week's final play-off game will add the Chesterville/Winchester Ladies Ball Hockey League championship to this year's list of accomplishments.

Heading into the final round robin match the Peelers are undefeated (1-0-1) and top the standings with three points. But it is still a wide open race which either the Aqua-Nauts or Raspberry Rascals could win. They have two points each (1-1-0) and should each win Thursday's game would a two-way tie (four points) would be created.

The "B" Pool hunt has Green Things in front with a 2-0-0 record and four points. Deep Purple (1-0-1) is just a point back while the Pink Panthers with one point and Mellow Yellow with none are out of it.

Week two of the post season ("A" Pool) saw the Orange Peelers blank the Raspberry Rascals 2-0 and the Aqua-Nauts edge Forest Gump 1-0. In the "B" Pool the Green Things blanked Mellow Yellow 2-0 and the Pink Panthers and Deep Purple battled to a 2-2 tie.

Roxanne Backes posted the shut out backing the Green Things in their 2-0 victory over Mellow Yellow.

Kerry Kennedy notched what would prove to be the winning goal when she converted a play started by Tina Fawcett and Rebecca Kennedy into a 1-0 lead at 14:58 of period three. Jenny Ganter and Meagan Filion set up Sandra Beggs' insurance marker with 11:55 left on the clock.

Lori Marriner fired in a feed from Kim Merkley and Wendy Leslie with just 0:09 left on the clock to pull Deep Purple into a 2-2 tie with the Pink Panthers.

Kris Rowe's unassisted marker 2:35 before the end of period one put the Panthers up 1-0. Deep Purple tied things up at a goal when Leslie McMillan cashed in a relay from Michelle Laflamme at 13:32 of period two.

The tide went in the Panthers favor at 11:28 of the second session as Janice Casselman scored from Cindy Schoenfeld and Kim Lefebvre.

The 2-1 Panther lead held until Marriner tied it up with 0:09 left on the clock.

"A" POOL

Amy Fraser hung up the zero as the Aqua-Nauts got back in the run for the money with a 1-0 win over Forest Gump.

Barb Canham broke up the scoreless duel between Fraser and Sherry Stewart scoring 5:02 before the end of period two. Krista Robertson and Meghan Bumbaco picked up assists on the game's only goal.

The Orange Peelers received a perfect effort from their goalie, Diane Shane as they whitewashed the Raspberry Rascals 2-0.

Both goals came from Patti Hall's stick in the opening stanza as she first scored from Shana Marriner and Marylynn Plummer at 14:03 and then from Marriner and Debbie Shaver at the 9:30 mark.

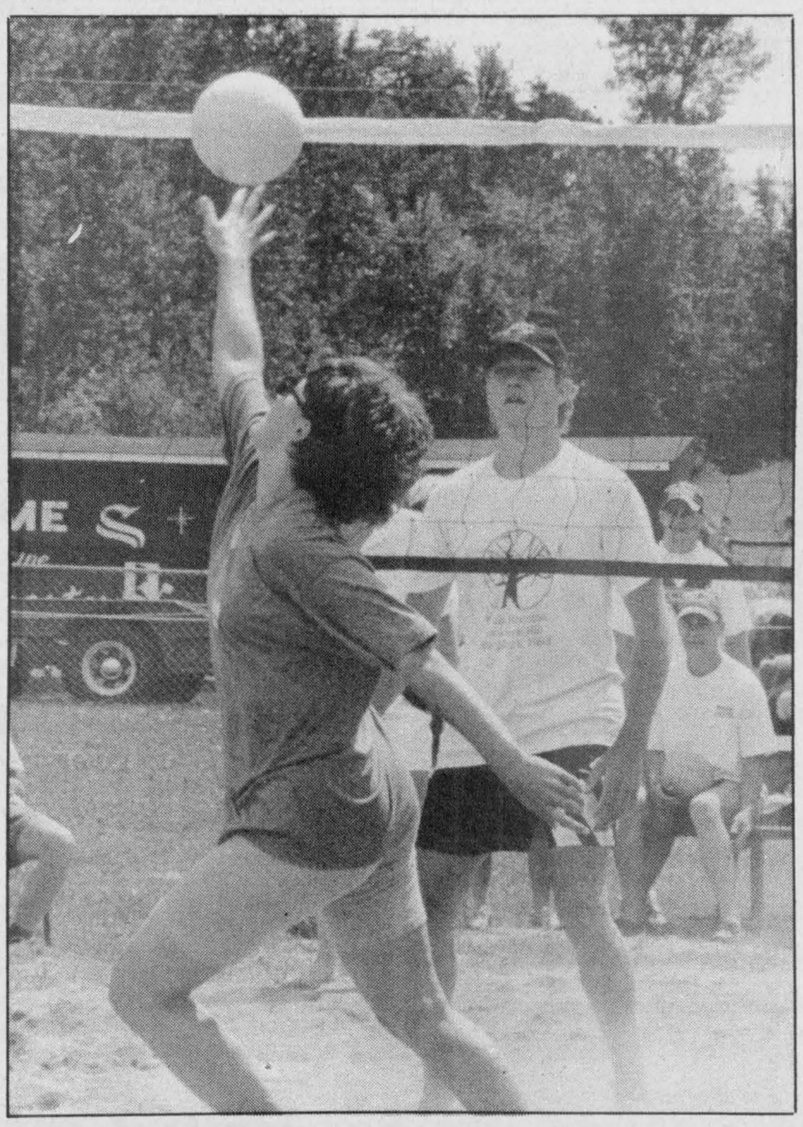

Net work

Matt Carkner waited for Martine Guy of the Bank of Montreal squad to make a return during Sunday's Dairyfest '95/Sports Unlimited Volleyball Tournament. The team of Todd Marcellus, Clint Holmes, Linda Hamelin and Liz Warren defeated Dennis Ouellette, Dolton Henry, Rhonda Beckstead and Allison Banford in the championship match. A total of 26 teams took part.

Press Photo—Van Bridger

Beckstead supplies winning runs

RIVERSIDE—It looked, after two games, as if the defending South Dundas Industrial Fastball League champion Williamsburg Pump might have gone dry.

Facing second-place Iroquois Jiggers in their best-of-five semi-final series, the Pump dropped back-to-back 2-0 decisions. But they have mounted a comeback and have forced a fifth and deciding game.

Monday night Ernie Beckstead singled in the winning run in the bottom of the ninth inning to give Williamsburg a 5-4 win.

Last Wednesday night it was Beckstead who broke up a 1-1 tie when he singled in winning pitcher Lyle Schell in the third inning.

The other series featuring the pennant-winning Pidgeon Island A's and O.C. Rebels had their fourth game rained out on Monday.

The A's lost 3-2 in the opener but have bounced back with 2-0 and 4-0 decisions to take a 2-1 lead in games.

Both semi-final sets will be decided this week. The championship round should get underway on Mon., Aug. 21.

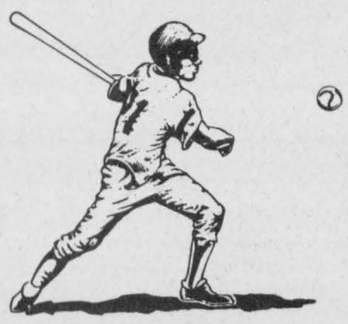

Scoreboard

Winchester Lob Ball League

RECENT RESULTS:
Legion 108 Royals 11, Ravens 8
Bootleggers 18, Hallville 11

FINAL STANDINGS	GP	W	L	T	Pts.
Bootleggers	12	11	1	0	22
Hallville Trojans	12	8	4	0	16
Legion Royals	12	4	8	0	8
Ravens	12	1	11	0	2

Chesterville/Winchester Men's Ball Hockey League

1995 PLAYOFF PICTURE

"A" Series (Best of 3):
Game 1: Jumpin' Jack Flashes 3, Red Wings 2 (OT)
Game 2: Red Wings 7, Jumpin' Jack Flashes 5
Game 3: Jumpin' Jack Flashes 4, Red Wings 2
(FLASHES WIN SERIES 2-1)

"B" Series (Best of 3):
Game 1: Legion Blues 2, Frog's Flyers 0
Game 2: Legion Blues 2, Frog's Flyers 0
(LEGION BLUES WIN SERIES 2-0)

Legion Blues vs. Jumpin' Jack Flashes in Championship series

Winchester & District Ladies' Ball Hockey League

"A" POOL PLAYOFF PICTURE:
Game 1:
Orange Peelers 1, Forest Gump 1
Raspberry Rascals 3, Aqua-Nauts 0
Game 2:
Orange Peelers 2, Raspberry Rascals 0
Aqua-Nauts 1, Forest Gump 0

STANDINGS	W	L	T	GF	GA	Pts.
Orange Peelers	1	0	1	3	1	3
Raspberry Rascals	1	1	0	3	2	2
Aqua-Nauts	1	1	0	1	3	2
Forest Gump	0	1	1	1	2	1

Final Games:
Aug. 17, 8:00 pm - Orange vs. Aqua
9:00 pm - Raspberry vs. Gump

"B" POOL PLAYOFF PICTURE:
Game 1:
Green Things 1, Pink Panthers 0
Deep Purple 2, Mellow Yellow 0
Game 2:
Green Things 2, Mellow Yellow 0
Pink Panthers 2, Deep Purple 2

STANDINGS	W	L	T	GF	GA	Pts.
Green Things	2	0	0	3	0	4
Deep Purple	1	0	1	4	2	3
Pink Panthers	0	1	1	2	3	1
Mellow Yellow	0	2	0	0	4	0

Final Games:
Aug. 17, 7:00 pm - Green Things vs. Mellow Yellow
10:00 pm - Pink Panthers vs. Deep Purple

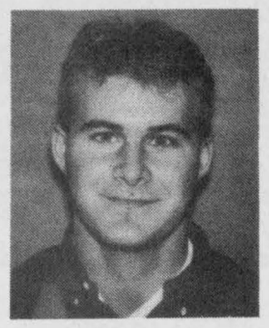

Dr. Frank Waytowich

The Iroquois Chiropractic office is pleased to announce that Dr. Frank Waytowich will be joining Dr. Dean Summers and staff as an Associate Doctor. Dr. Waytowich is originally from Port Elgin, Ontario and is looking forward to working in this area.

Frank is a recent graduate from Palmer College of Chiropractic and a graduate from the University of Waterloo in Co-op Kinesiology. Frank has a keen interest in work-related injuries and rehabilitative programs and has acquired valuable work experience in this field.

Dr's Summers and Waytowich provide services at the Iroquois Chiropractic office located in the Iroquois Plaza and welcome all new patients.

*Please call **652-2177** for an appointment*

Pee Wee Lasers win 11th straight

METCALFE—Winchester needed a late goal here last week to pull off their 11th victory of the Pee Wee Soccer League season.

The visiting Lasers posted an exciting 4-3 win over the host Metcalfe/Osgoode side to remain undefeated at 11-0-0.

"It was perhaps our closest game of the season. We had a full team and played well but I think it may have been a case of another team trying much harder to beat us... the first-place team," explained Lasers' coach Earl McBain.

Joey Hillis, Peter Fisher, Ben MacPherson and Andrew Roosendaal booted home the Winchester goals.

The Lasers now have two road games remaining in the regular season.

MOSQUITO LASERS

Winchester's Mosquito Lasers dropped a 4-2 decision to Kemptville II in Kemptville last week.

Dawn Crump and Trent McBain potted the Laser goals as the team's record levelled off at 5-5-1.

The South Dundas Snowmobile Club & the Haddo Recreation Association

would like to thank the following for making the

Second Annual Haddo Jamboree

a success:

- Local businesses for sponsoring last week's coming events in the Iroquois Chieftain and the Winchester Press
- Beckers, Iroquois
- Watson's General Store
- Brinston General Store
- Mustard's Variety
- Jins of Cardinal
- Albert Dejong
- Glaucer Family
- Steve Merkley Drywall
- Charles Barkley
- Bud & Mary Perry
- Thelma Bell
- Lorne Barkley
- Lloyd McMillan Equipment
- Rooney Feeds
- Swank Construction
- Dentz Orchards
- Sandy Gibson Electric
- Dundas Bus Service
- Cooper's Sport Trophy
- The Boy Scouts

- All members of South Dundas & Haddo Rec., all the fine entertainers, and a special thanks to the great audience

—Haddo Jamboree Committee



THE CORPORATION OF THE
VILLAGE OF WINCHESTER
Village clerk's office Ph. 774-2105

Winchester Village Council

would like to take this opportunity

to thank the Dairyfest Committee

and all the volunteers, sponsors and village employees

for providing the community with a wonderful weekend celebration.

We are very proud of all of you.

Thank you for a job well done!



Cast master

Keith Fox, 8, of Winchester reeled in his bait after receiving instruction from Dave Simms of Vernon Bait and Tackle. Simms and partner Kevin Moberg offered helpful hints and provided plenty of prizes for visitors to their Dairyfest display Sunday.

Royals win on Kinlin's 3-run homer

WINCHESTER—Claire Kinlin belted a dramatic two-out three-run homer to power the Legion 108 Royals to an 11-8 victory over the Ravens here last Wednesday.

The Winchester Lob Ball League victory solidified the Legion's hold on third place. The Ravens finished in fourth at 1-11-0 while the Royals went 4-8-0 in their 12 games.

The other half of the midweek twin bill pitted the top two teams against each other and the pennant-winning Mountain Bootleggers (11-1-0) emerged with an 18-11 win over the second-ranked Hallville Trojans (8-4-0).

Chris Stewart, Don Hoople, Doug Carruthers and Russ Robinson touched home in the bottom of the sixth inning to give the Ravens an 8-7 lead on the Royals, only to have the Legion squad respond in the top of the seventh with four runs.

John Marquette started the rally with a double. He scored on a John Archer single. Archer and Tom Roberts (single) then trotted home on the Kinlin homer to make it an 11-8 lead for the Legion.

The Ravens went down in order, in the bottom of the seventh, leaving the Royals on top by the 11-8 margin.

John Stewart homered for the Ravens while Kinlin, Mark Patterson and John Marquette each hit one out for the winners.

LEGGERS 18 - TROJANS 11

Bill Hummell and Brent Payne each belted a pair of "dingers" and Al Dumoulin snapped a single homer out of the yard but it wasn't enough as the Hallville Trojans dropped an 18-11 decision to the Bootleggers.

Rick Barkley hit two and Shawn Backes one homerun for the Bootleggers who scored five times in the second and six runs in the third to secure their 11th win of the season.

Sam Gibson, Phil Douglas, Barkley and Shawn Backes each crossed the plate three times for the Bootleggers. Dwayne Backes added a pair.

Cutting show this weekend

IROQUOIS — The Ralston Purina Eastern Canada Cutting Championship will be held at Siebenfeld Equestrian Centre, Iroquois, on Aug. 19 and 20. This cutting horse show is the annual tournament between the Ontario and Quebec Cutting Horse Associations and this year is part of a seven weekend inter-provincial show circuit known as "Circuit '95".

Cutting, as an equine sport, is considered to be the epitome of the western performance events. Originating on the working ranches of Western Canada and United States, cutting has grown to be one of the premiere show competition sports in North America. The cutting horse is required to quietly enter a herd of cattle, and separate, or "cut" one animal out and keep it from returning to the herd. The horse is judged on the difficulty of the cut, courage for holding a difficult animal, and style and appearance.

This two day event begins each morning at 10 am; spectators are welcome and admission is free. Refreshments will be available. The show is approved by both the Canadian and the National Cutting Horse Association (U.S.). The judge is Larry Sands from Innisfail, Alta. The show is being sponsored by a syndicate of six Eastern Ontario Ralston Purina Feed Dealers and Ralston Purina's Corporate headquarters in Woodstock, Ont. The event brings contestants from Ontario, Quebec and North eastern United States.

For information and directions to the show grounds, call Siebenfeld Equestrian Centre at 613- 652-4656.

FROMAGE St.Albert CHEESE
Fondée 1894 Since



Welcome to the Curd Festival

PROGRAM

Friday, August 18
8 pm-1 am — Karaoke night with Jean Papineau. Night: chicken wings and curds. Cost $10. Evening only $5

Saturday, August 19
9 am-4 pm — Visit to the factory (guided tour)
12 noon-6 pm — Local artists. Resp.: Valerie Ouimet. Free games for kids (Kiddy Kars). Kiosk: Babysitting service at the farm, Glengarry-Prescott-Russell Inc.
5 pm-8 pm — Barbecue supper. Roast beef (under the tent). Served by : Jean-Gilles Laplante and his team. $12 adults, $5 children 12 years and under. Tickets for sale: François Beaudoin, 987-2049; dairy plant, 987-2872.
9 pm-1 am — Bobby Lalonde Orchestra. Cost $5 each for the evening. Children under 12 years free.

Sunday, August 20
9:30 am — Mass under the tent. Recognition plate for our pioneers. Revelation of our water source and its history.
11 am-1 pm — Brunch organized by the Optimists. $6.50 adults, $3 children under 12 years. Under 2 years free. Tickets for sale: Caisse Populaire St.-Albert or Dairy Plant.
2 pm — Optimist Club draw. 1st prize, 1995 Dodge Neon; 2nd prize , trip to Dominican Republic; 3rd prize, 33-inch television.
12 noon-5 pm — Local talents, games for kids, continual bingo 50/50. Organized by the UCFO.
4:30 pm — Corn roast and hot dogs.
5 pm — 50/50 draw. Camping grounds available on premises, free. Welcome to all.

Bon festival de la "curd" et "chapeau" à la Fromagerie St-Albert

Vente et service



LIONEL DESNOYERS
• air climatisé central • thermo pompes • unité de réfrigération • service sur toute marque de réfrigérateur à lait
Casselman, Ontario 613-764-5635

DUPUIS LINCOLN - MERCURY
603 St. Isidore St., Casselman
764-2994
1-800-461-2886
The Chairman's Award
Home of the Plan

J.R. Brisson Equip. Ltd.



CASE III SINCE 1903
Winchester 613-774-2273
Casselman 613-764-2962
1994 CASE CORPORATION
Case IH is a registered trademark of Case Corporation.



La Coopérative Agricole d'Embrun Ltée
Embrun, Ont.
• Propane • Petroleum • Gas Bar • Co-op Loeb • Hardware • Garage • Fertilizer • Grain Elevators • Variety Store • Feed Mill
Embrun 443-2833



G. & J. YELLE INC.
Crysler, Ont.
Tel. 987-5336
Farm Equipment Sales & Service
• J-STAR & IDEAL
• WESTEEL BINS
• SUPERIOR SILO-AGRIMETAL

EMBRUN DODGE CHRYSLER
700 Notre-Dame, Embrun, Ontario
DODGE • CHRYSLER
JEEP • EAGLE
613-443-0314

SHANE SignS
Crysler, Ontario
613-987-2955

BARIBAULT, CAMPBELL, MARTEL
BARRISTERS & SOLICITORS
AVOCATS & NOTAIRES
165, rue Bay Street,
EMBRUN, Ontario, K0A 1W1
Tel. 613-443-5683 Fax: 613-443-3285
CASSELMAN, ONTARIO
Tel. 613-764-2857



764-3104
23 Industriel
Prop.: François Grégoire
Spécialiste en collision
Équipement des plus moderne
Equipped with measuring system

CASSELMAN CEMENT LTD.
Septic Tanks • Blocks • Well Tiles
Weeping Tiles • Angelstone Bricks
CBM • Permacon • Canada Brick • Interlock
Patio Stones • Allan Blocks • Installation of Tile Beds
613-764-5655
Renaud Foucher, Prop.
Rte 500 West, Casselman, Ont., K0A 1M0

BAZINET SIGNS
613- 538-2480
MOOSE CREEK
• LETTRAGE • ENSEIGNE • MAGNETIQUE • BANIERE • LOCATION D'ENSEIGNE • SERVICE D'IMPRIMERIES
MARCEL BAZINET
17071 McLEAN ROAD
MOOSE CREEK, ONT.
K0C 1W0
Fax: 538-2480
Res.: 987-1008
• LETTERING • SIGNS • MAGNETIC • BANNERS • SIGN RENTALS • PRINTING SERVICES

RAY PROVOST & SON
SAND AND GRAVEL
Bulldozer • Backhoe • Truck Rental
Screened Topsoil • Muck • Crushed Stone
Sand • Gravel
EQUIPMENT RENTALS
IN BUSINESS FOR OVER 30 YEARS
CRYSLER Tel. 987-2118

TRUCKLOAD SALE



ALL PRODUCTS SET UP AND RUNNING
• 12 hp Briggs & Stratton
• Industrial commercial engine
• 40" mower deck
• Hydrostatic drive
• Mulch kit included
TRADES WELCOME
Other tractors also on sale
(Mulch kit included)
as low as $1,699
BRIGGS & STRATTON MOTORS
NOMA
Signature series
ALL TRACTORS MUST GO SALE
$1,699
List $2,199
PICKUP & DELIVERY AVAILABLE
Tom's AIR COOLED ENGINES LTD.
SALES, SERVICE & PARTS
Hwy. 31, Vernon
821-1060
Store hours:
Mon. to Fri. 8 am-6 pm;
Sat. 8 am-12 noon

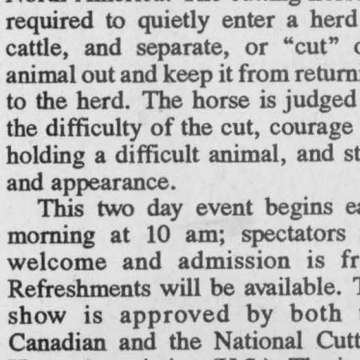

D&J MOTORS
Doug Angus, Proprietor
Serving Winchester for 40 years
Winchester 774-2703
GENERAL REPAIRS
Free pickup and delivery in town
Open Saturday until noon
• Foreign & domestic • Air conditioning
• Fuel injection and computer service
• Oil guard
• Safety inspections
"Home of Doug and Jim's Used Cars"

A mystery *To Die For*

Liz Edwards
Press Staff

MORRISBURG — David Ring isn't saying much.

He knows the intrigue of suspense.

In the interest of a keeping a little mystery in his play, the director won't reveal a lot about *To Die For* beyond its basic plot line. If he can help it, he's saving the thrills for those who go to the production which opens at the Upper Canada Playhouse Aug. 19.

"The first scene in the play is a minute and a half long. If I tell you what happens even in that, it's going to cheat the audience," says Ring.

He hestitates in calling the play, which premiered in 1990 at the Lighthouse and Muskoka festivals, a full-fledged mystery though. Rather it's a romantic comedy about a novelist named Carla who likes to scare visitors and her secretaries. Knowing what scares people and how they react helps her spin her romance stories laced with a bit of gore.

"She's sort of a practical joker in a sense," says Ring.

But she meets her match in her secretary Grace, played by Elizabeth Goodyear, who believes what goes around can also come around and tries to seek revenge on her boss, played by Ottawa actress Beverley Wolfe. Their encounters are what give the play its jolts and thrills — the same one Ring won't reveal for the sake of the play. But they don't come completely without warning.

"All the clues are there, whether or not you pick it up that's up to you," he says.

Like the production's scaremongering novelist, playwright Caroline Smith includes a bit of flowery romantic dialogue in the play but it doesn't get out of hand and campy, according to Ring. Otherwise the suspense would fall flat.

"If you want a thriller to work really well, you have to get audiences to believe in what is going on."

It's been a while since Ring, from Toronto and director of the Playbill Productions Troupe, has directed a thriller and *To Die For* doesn't fit exactly into this category. But the same elements are there, he says.

The Playhouse is adding to the effect with black and white sets and costumes to make it seem like a 1940's late night movie.

"If we do our job right, I think people will be jumping out of their chairs and laughing," says Ring.

To Die For runs until Sept. 3.



Gift of life

The Lung Association of Canada recently presented five local hospitals, including the Winchester District Memorial Hospital,with portable oximeter machines to measure the level of oxygen in blood. The machines will be used in emergency departments. Pictured are Lung Association board members Bob Ogle, Cindy Crawford, Mel Maguire, Michelle McAllister, Donna Williams, Lynn Blanchard and Luc Emmell, with representatives Joanne Belmore (Hotel Dieu), Natalie Blie (Cornwall General), Sandra Jennings (Winchester District Memorial), Bev Craig (Glengarry and District Memorial) and Caroline Campbell (Hawkesbury General).

Courtesy Photo



Haddo you do

Country music enthusiasts filled the grounds at the Haddo Recreation Centre, just north of Iroquois, on Saturday, Aug. 12. The jamboree was sponsored by Haddo Recreation and the South Dundas Snowmobile Club.

Press Photo—Robinson

Winning ducks

IROQUOIS— More than 2,759 rubber duckies raced down the canal at the 4th Great Ontario Duck Race at the Iroquois Marina Sunday.

The event was sponsored by the Dundas Chapter of the Ontario Heart and Stroke Foundation with the assistance of the Eastern District Masonic Association to raise money for the foundation.

Winners from first place to eighth were C. Reynolds of Iroquois, Krista Wells of Ingleside, Dave Barnhart of Winchester, Roderick Villeneuve of RR2 Dunvegan, Brandon and Bailey Henderson of Avonmore, Shirley Kirkby of RR1 Iroquois, Kathleen Bilmer, and Barbara and Sharon Kolff of Iroquois.

TRI COUNTY WINDOWS Est. 1987
PETER J. FILION
613-774-3777
Hwy. 43 East, RR4,
WINCHESTER,
ONT., K0C 2K0
We supply and install: Windows, Steel Entrance Doors, Patio Doors, Storm Doors
We also do Sealed Unit Replacements.

Water Softener and Rust Filter In One Unit
REPAIRS TO ALL MAKES • TRADE-INS WELCOME
Guaranteed refiners starting at $500
GUY BOURDEAU 774-6110

Senior Games medalists honored

CORNWALL—This year's award winners in the SD&G Ontario Senior Games were recently honored at an awards banquet here at the Cornwall Golf and Country Club.

Medals were presented to the top three finishers in 13 sports and games.

Several participants from Winchester received awards including Orma Earl and Norma Wylie in bridge and the team of Gerald Holmes and N.P. Armstrong in shuffleboard.

BOWLING: Albert Brewer (captain Alexandria), June Cameron, Reg Harris, Bill Hogg and Agnes Christie (gold); Leota DeRepentigny (captain Alexandria), Mora Cumming, Ambrose MacDonell, Lionel Doris and Fred Lapointe (silver); Doug Zeran (captain Ingleside) Fred Bedford, Myrtle Brown, Mary Hanniman and Bob Summers (bronze).

WALKING: Nuella Briere, Crysler (gold); Doreen Lefebvre, Crysler (silver); and Georgette St. Denis Cornwall (bronze).

BRIDGE: Jim Thompson and Eileen Thompson, Lunenburg (gold); Lea Martell and Inez Joubert, Long Sault (silver); Orma Earl and Norma Wylie, Winchester (bronze).

DARTS: Charlie Sayyeau and Bill MacPherson (gold); Jack Greer and Joyce Greer (silver); and Barney Wickens and Al Osmar (bronze).

CRIBBAGE: Jean Landry and Alma Godard (gold); Audrey Henaphy and Bob Henaphy (silver); and Aime Godard and Ernie Pain (bronze).

GOLF (ladies): Class B - T. Hanley (gold); A. Grant (silver) and E. Benoit (bronze). Class C - B. Boulanger (gold) and J. Cameron (silver).

GOLF (men): Class A - G. Blackmore (gold); E. Villeneuve (silver) and D. Wharry (bronze). Class B - M. Ranger (gold); L. Gates (silver) and G. Konynenberg (bronze); Class C - B. Schlegel (gold); N. Campbell (silver) and P. Arnott (bronze).

SNOOKER: Duane Kirker (gold); Claude Dillabough (silver) and Charles Moore (bronze).

TENNIS: Bob and Michelle Harris (gold); Barbara Lalonde and Bill Larocque (silver) and Margaret Bradbury and Frank Graham (bronze).

SHUFFLEBOARD: Clare and Myrtle Reynolds, Iroquois (gold); Gerald Holmes and N. P. Armstrong, Winchester (silver) and Roger Durell and Glennys Reid, Morrisburg (bronze).

EUCHRE: Jean Landry and Stu McConkey (gold); Elva Baker and Sarah Merkley (silver) and Theresa Paquette and Jane Thompson (bronze).

SWIMMING: Ladies 200m - Joyce Gilligan (gold) and Mary Doig (silver); Ladies 100m - Margaret Bailey (gold); Jackie Myers (silver) and Germaine Lalonde (bronze). Ladies 50m sprint - Judy Anderson (gold). Ladies 25m sprint - Bea Jones (gold); Janet Draycott (silver) and Muriel Halliban (bronze). Men's 100m - predicted - Larry Snelgrove (gold) and Gunther Schmeer (silver).

HORSESHOES: Gerald Adams and Charlie Moore (gold); Len Moran and Rolly Leroux (silver) and Glen MacGregor and Mack Moffit (bronze).

LAWN BOWLING: R. Jamieson, Myrtle Reynolds and Clare Reynolds (gold); R. Ogilvie, Jean Marsden and Jim Banford (silver) and G. Adams, Bud Johnson and Marion Johnston (bronze).

Next year, the provincial competition will be held in Richmond Hill, Ont. Gold-medal winners from the SD&G Games next year will go on to compete in the provincial games.

Be A Part...
... of the Heart
Support Your
Community Centre

CORRECTION

We wish to draw your attention to the following error in our current "Sizzling Summer Sale" flyer

Page 1: Hydraulic Trolley Jack, 09-1039-6, **does not include the storage/carry case.**

We wish to draw your attention to the following errors in our current "Mid August Sale" flyer

Page 10: Servin' Saver Plastic Food Containers, 42-1538X/2051X. Copy reads: Reg. 2.49-7.49, Sale 1.24-3.74. **Should read: Reg. 2.49-8.49, Sale 1.24-4.24.**

Page 7, Item #8: Krazy Glue Adhesive, 67-0302X. Copy reads: Save 34-42%. **Should read: Save 28-42%.**

We sincerely regret any inconvenience we may have caused you.

Canadian Tire Associate Store
Williamsburg 535-2845

PICK A REASON TO JOIN US...

FAMILY DINING FROM $6.95
Per Person (Plus Tax)
Any night of the week enjoy a selection from our Continental menu including the Chef's creative entrées - all in the country charm of the comfortable Tudor Dining Room.
From 5 pm to 10 pm.

SUNDAY BRUNCH $7.95
Per Person (plus Tax)
A treat for the whole family.
Kids eat FREE (12 years and under).
From 11 am to 2 pm.

HOJO PUB
Karaoke Night every Friday.
Wing/Nacho Night every Tuesday and Thursday (5 pm to 9pm).
Pool table, dart boards, large TV screen.

OUT-OF-TOWN GUEST ROOMS FROM $59.00
CALL (613) 543-3788

HOWARD JOHNSON
Hotel Morrisburg
Highway 2 East, Morrisburg, ON K0C 1X0

KA-BOOM! YOU JUST GOT HIT BY THE POWER OF NEWSPAPER.

You never saw it coming. You were thumbing through the paper, minding your own business. When suddenly this ad caught your eye. And your interest. Newspapers don't read themselves, you know. It takes two, a newspaper AND YOU!

That's why newspaper is such a powerful advertising medium. It requires your full attention and complete concentration. The radio can be playing to nobody in particular, and the TV can be on in an empty room. But when people turn to their paper, they turn there with interest. Which means that's where your advertising message needs to be.

With all the choices available, it's difficult deciding how best to advertise your business. But everything becomes a little simpler when you remember one rule...

YOU GOTTA BE IN THE PAPER.

This message sponsored by this newspaper and the Ontario Community Newspaper Association

Winchester Press
774-2524

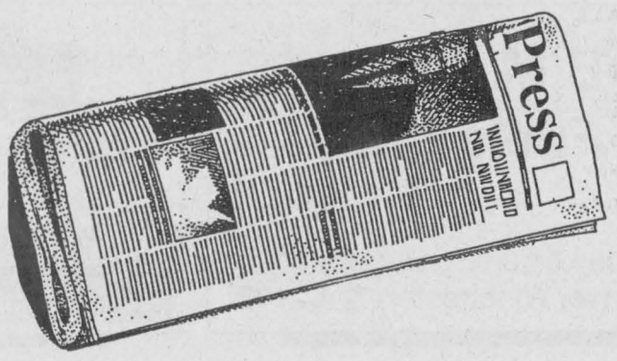

103rd Annual

Mountain Township Agricultural Fair

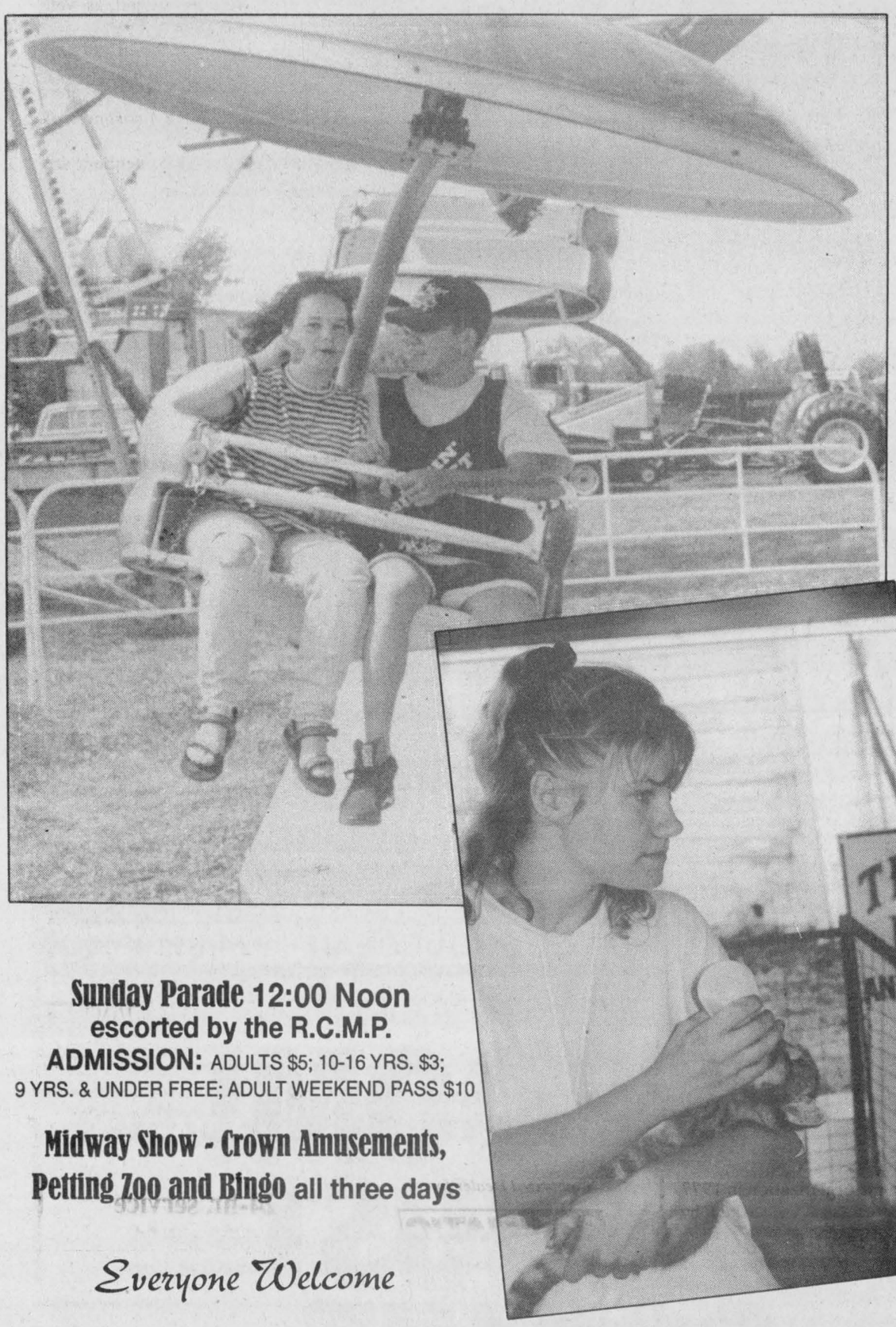

South Mountain Fairgrounds

August 17, 18, 19, 20

Thursday, August 17

8:00-11:30 pm Teen Dance - Theatre of Soul

Friday, August 18

10:30 am Junior Show
11:00 am Local Horse Show
1:00 pm Ayrshire Show, Jersey Show
7:00 pm Demolition Derby
9:00 pm Jim Wicks & Westburg Union

Saturday, August 19

Exhibit Hall Open
Poultry Show, Poultry Building
Thrashing Machine Demonstration
10:00 am Children's Pet Show
10:30 am Gymkhana Western Horse Show
10:30 am Dundas 4-H Achievement Day begins
1:00 pm Harness Racing
2:00 pm Pedal Pull
1:30 & 4:30 pm Jim Wicks & Westburg Union (including Talent Show) and
9:00 pm Dance

Sunday, August 20

Exhibit Hall Open
9:00 am Mountain Township Western Horse Show
11:00 am Interdenominational Church Service (held at the Mountain Twp. Agricultural Hall - Music by children from all the different churches, South Mountain Men's Choir, Good News Singers, Marleen Fawcett - Fellowship time & coffee to follow service)
Poultry Show, Poultry Building
Thrashing Machine Demonstration
10:00 am Heavy Horse Show
12:00 noon Parade, Beef Show
1:00 pm Tractor Pull
1-4:00 pm Jim Wicks & Westburg Union
Special Feature Entertainment - Afternoon Roving Entertainer

Sunday Parade 12:00 Noon
escorted by the R.C.M.P.
ADMISSION: ADULTS $5; 10-16 YRS. $3;
9 YRS. & UNDER FREE; ADULT WEEKEND PASS $10

Midway Show - Crown Amusements,
Petting Zoo and Bingo all three days

Everyone Welcome

AUCTIONEER
DON HOLMES
will auction:
• Household effects • Estates
• Farm equipment • Real estate
• Cattle • Etc.
Winchester 613-774-3313 • 613-258-2083
I'd Appreciate Your Business

Serving you since 1936
W. L. BOYD & SONS LIMITED
Plymouth Jeep/Eagle CHRYSLER
QUALITY NEW & USED CARS & TRUCKS
• SALES • SERVICE • LEASING • PARTS • BODY REPAIR
567 St. Lawrence St., Winchester 774-2520
Ottawa Direct 236-6505

WINCHESTER 774-3560
CHESTERVILLE 774-3560
WINCHESTER-CHESTERVILLE FUELS
(A Division of Universal Terminals Ltd.)
24-Hour Service 1-800-267-8187

UPPER CANADA MOTOR SALES LTD.
Highways 2 & 31
MORRISBURG
543-2925
Chevrolet Geo Oldsmobile

Seaway Dry Cleaners
Morrisburg Shopping Centre
543-2217

TIBBEN EQUIPMENT LIMITED
Brinston, Ontario
652-4881

H&I COUNTRY SUPPLY
Country Depot
Brinston 652-4828

SANDY ROW GOLF CLUB
Sandy Row GOLF CLUB
South Mountain Main Street
Nationview P.S.
Conc. 1
Sandy Row Golf Course
County Road 1
PRO SHOP NOW OPEN
OPEN 7 DAYS A WEEK
Conc. 1, Sandy Row, South Mountain
989-2588

RICK'S GAS BAR
South Mountain 989-2351
Open 6 am-9 pm, 7 days a week

Al's Lemonade & Elephan-Tears
South Mountain
Catering to Outdoor Events
989-2184

Fred's Farm Supplies
Ralston Purina
(A Division of Fred Zandbergen Farms Inc.)
RR#2, Brinston (2 km west of Dixons Corners) 652-2069
Winchester (Hwy. 31 at Spruit Rd.) 774-0409
1-800-361-3305
"Serving all farming enterprises with quality feeds"

Byers Funeral Home Inc.
VICTORIA BYERS, FUNERAL DIRECTOR
CHURCH STREET, P.O. BOX 109
SOUTH MOUNTAIN, ONTARIO
K0E 1W0
OFFICE: 989-3836
RESIDENCE: 989-3837
OR 448-3447

South Gower Building Supplies Inc.
STORE HOURS: Mon.-Thurs. 7 am-6 pm;
Fri. 7 am-8 pm; Sat. 8 am-4pm; Sun. 10 am-4 pm
On Hwy.43, 1.6 km east of Hwy. 16
P.O. Box 1682, Kemptville, Ont. K0G 1J0
Tel. 613-258-7171
Fax 613-258-2845

HUGH A. BLAINE REAL ESTATE BROKER
RR#2, Mountain 613-258-2768
• Land • Farms • Homes
"Try us"
Hugh and Margaret Blaine, 258-2768

MEL JOHNSTON CHEV GEO OLDS LTD.
Small Town Canada
Elvira St., Kemptville 258-3403
HOURS
Sales:
Mon.-Thurs. 9 am-7 pm;
Fri. & Sat. 9 am-5 pm
Service:
Mon.-Fri. 8 am-5 pm;
Sat. 8 am-12 noon

Berry's Egg Farm & Hatchery
South Mountain
989-2115 989-2933

Annable's Jewellery
Wide selection of jewellery and giftware items to suit any occasion
513 Main Street, Winchester
774-2102

Country Girls
General Store and Wool Shoppe
Main St., South Mountain
989-2865
Open 7 days a week

B.M. Graham Fuels Ltd.
DISTRIBUTOR FOR SHELL OIL PRODUCTS
Dawley Drive, Winchester 774-2109

CASE IH
JR Brisson Equip. Ltd.
SINCE 1903
Highway 31, Winchester 774-2273
1994 CASE CORPORATION
Case IH is a registered trademark of the Case Corporation

C&L FEEDS
DIXONS CORNERS 652-4875 1-800-267-8142
53 MILL ST. CHESTERVILLE 448-2161
WINCHESTER 774-3538

Loughlin's Motors
RR#2
Mountain, Ont.
K0E 1S0
613-989-3839
"Sale of Quality Pre-Owned Vehicles & Vehicle Repairs, Maintenance"
CLASS A MECHANIC

Farm update

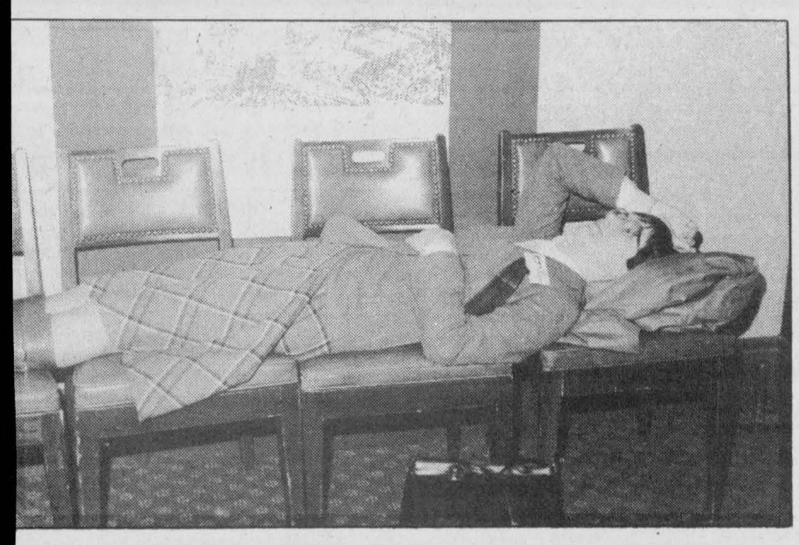

Member Liz Dion took a much-needed break following the first National Women's Conference held in Ottawa in 1980. WSA-Winchester hosted the event.



WSA members Erva Durant, Alida Scheepers and Dianne Harkin at an Agri-food Week display set up at St. Laurent Shopping Centre in October 1983.

Surviving into the '90s - WSA comes of age

Dianne Fetterly
Agricultural editor

(In recognition of WSA-Winchester's 20th anniversary, a few of the organization's long-term members share their comments of the past two decades with our readers. The following is the first of a two-part series highlighting the first 10 years of WSA).

WINCHESTER — A lot has changed since Dianne Harkin founded WSA-Winchester 20 years ago.

Harkin says a personal need to break the isolation of rural life prompted her to start the WSA. Often the only woman at farm meetings, she says she felt if women were sharing equally in farm work, then they should have a say in farm politics.

In May of 1975, WSA formatted its first newsletter aimed at informing farm women about agricultural and farm women's issues. Liz Dion took on the task of editing the newsletter for the first six years, followed by Dawn Runnalls for 12 years. Currently Barbara-Anne Glaude is newsletter editor.

"The newsletter is our (WSA) voice. It keeps us in touch with our members and is very accessible to our readers," says Runnalls who adds she enjoyed her years as newsletter editor and the feedback from her fellow members.

Although the organization was still in its infancy, 1976 proved to be a year of firsts for the WSA and farm women in general. For the first time, farm women were given the opportunity to discuss agricultural issues on TV as three WSA members appeared on CBC TV's Platform.

One of the first major projects for WSA was in 1976 when members challenged Food Prices Review Board Chair Beryl Plumptre on comments made to media regarding dairy farmers. Plumptre's anti- marketing board comments suggested that dairy producers were charging too much for their products.



Dorothy Middleton and Dianne Harkin (front, centre) pose with other Ontario delegates during the first National Farm Women's Conference held in December, 1980.

WSA took Plumptre to task, voicing disapproval of her comments. In a return letter from Plumptre, WSA members were asked to prove farmers weren't over-charging for milk products.

According to Harkin, WSA members conducted a study on input costs for dairy farmers. Upon returning to the Food Prices Review Board with their findings, members were told their study was inconclusive. However, Harkin says Plumptre refrained from making any further negative comments on the subject. As well, she says WSA was the only farm group granted a meeting with the board, probably because of the "uniqueness" of a farm women's group, she suggests.

Also, in 1976, WSA appeared before hearings on property tax reform and hydro electric power.

WSA was also a driving force in farm women's continuing education programs. In 1977, Kemptville College of Agricultural Technology offered the first two-day business course for farm women.

HOSTED CONFERENCE

In 1980, WSA-Winchester hosted the first National Farm Women's Conference, Dec. 2-4 in Ottawa. Many hours were spent by members that year, organizing and planning for the event — deemed a national success.

Long-time member, Alida Scheepers says it was exciting to see that farm women from across the country were able to get together for the first national conference. She adds it was especially nice to see something for farm women finally get started.

Preceding the national conference, a press conference outlined research papers documenting the socio-economic status of farm women.

GETTING RESULTS

In 1981, Dianne Harkin became the first farm woman appointed to the Canadian Advisory Council on the Status of Women. Later that year, she was selected to travel to China to participate in the first cultural exchange visit between women of China and Canada.

The first National Agri-Food Week was launched Oct. 4-11, 1982 by the WSA in conjunction with the Ontario Federation of Agriculture and Ontario Ministry of Agriculture and Food.

And in September 1982, WSA hosted a Chinese women's delegation.

Lobbying by WSA resulted in meetings with Statistics Canada in 1983, to discuss changes in census forms concerning "women's work".

Also in 1983, WSA was featured in a Chatelaine magazine article "Farm wives 10 years after Irene Murdoch".

Dorothy Middleton took over as WSA's new chairperson in 1984 from Harkin. She said she became involved in the organization in 1977 simply because she was asked by Harkin to attend a couple of meetings.

After two meetings, Middleton says she was hooked on the organization and never looked back.

Middleton adds it's surprising how much has changed for farm women since the creation of WSA. "Women can now go to farm meetings and are recognized as valuable farm partners."

During WSA's first 10 years, sister groups were formed across Ontario and the country starting a movement that would continue throughout the next decade.

4-H update

4-H Horse Club prepares for judging

By Sherrie Shepherd

EAST CARLETON — The East Carleton 4-H Horse Club spent Thurs., Aug. 3 preparing busily for 4-H judging night.

Our leader, Dini Gowenlock, hosted our mini- judging night at her home.

First we discussed that to judge we should picture the ideal item in our minds. To practise, we judged a class of pencils. Next we judged, as well as gave reasons on, a class of whole grain oats.

Joanna Reid then showed us some things to look for when judging rabbits and Sherrie Shepherd made a short presentation on judging dairy cattle.

We then looked at a class of hay and tried identifying an assortment of weeds.

It's safe to say that the East Carleton 4-H Horse Club members are ready for the challenge of Judging Night 1995!

4-H Alumni Show planned

SOUTH MOUNTAIN — As a special tribute to the 80th anniversary of 4-H in Ontario, Dundas County is holding a 4-H alumni showmanship class following the livestock achievement program on Sat., Aug. 19 in conjunction with the Mountain Township Fair.

The show, which is expected to get under way around 2:30 pm, will feature two classes — one for pre-60s showmen and another for post-60s showmen. Anyone who participated in 4-H in Dundas County during that era is welcome to take part.

To register for the event contact the Dundas County OMAFRA office in Winchester at 774-2313 or Kathy Hardy at 989-2054.

Milk... from moo to you

by Anja Berends, Dundas Dairy Educator

When a cow eats, she partially chews and then quickly swallows her food. This food goes into the first section of her very interesting stomach. The cow's stomach has four compartments. The food goes first into the largest compartment of the stomach, the rumen, where the roughage is churned, moistened and softened. The rumen is like a big, warm fermentation vat, big enough to hold 180 litres.

When the food reaches the second compartment, the reticulum, it is formed into lumps (tennis ball size) of partially digested grasses called cuds. The cow uses her stomach muscles to send the cuds one at a time back to her mouth to be rechewed.

When you see a herd of cows lying under a tree looking content, they're really quite busy chewing their cud. Cows can spend eight hours each day just chewing their cud or "ruminating". Other animals besides cattle are ruminants, too — grazing animals such as deer, buffalo, giraffes, sheep and goats.

Agri-business directory

Put your name in the forefront of the local farm community by advertising your business in the **Agri-businesss directory**

LORNE E. ACRES EQUIPMENT INC.
Superior Silos & Liquid Storage
High Moisture Oxygen Controlled Bottom Unloading Sealed Silos
Winchester 774-2672
Box 482, Winchester, Ontario, K0C 2K0
Res.: (Lorne Acres) 774-3129
Patz MATERIAL HANDLING & FEEDING SYSTEM
SMALE LIVESTOCK HANDLING EQUIPMENT

DUNDAS AGRI-SYSTEMS INC.
Authorized Dealer for
BOUMATIC
AGRI-METAL
24-hr. service
652-4844
Bart Geleynse

Plante Farm Equipment Ltd.
Alfa Laval Agri
• Val Metal
• Houle barn equipment
• Mueller bulk coolers
• Universal dairy equipment
Brinston 652-2009

landini GEHL
TIBBEN EQUIPMENT LIMITED
BRINSTON 652-4881

H.D. Tile Drainage Ltd.
SPECIALIZING IN FARM DRAINAGE
- Bulldozer and backhoe rentals available
- Land cleaning with root rake
- Manure storage and excavation
- Erosion control projects



HENRY DOORNWAARD
RR1, Winchester 774-3751

OTTAWA VALLEY HARVESTORE SYSTEMS
Division of Ontario Harvestore Systems (1995) Inc.
Box 1490, South Gower Industrial Park
KEMPTVILLE, ONTARIO K0G 1J0
Phone 613-258-5905
Toll Free 1-800-267-7940
Attention DAIRY Farmers
What are you going to do with this year's grain crop?
Would you like to reduce your feed costs?
Would you like to know how High Moisture Grain can fit into your feeding program?
Winchester Community Centre
Wednesday, August 23, starting at 7:30 pm
COME AND HEAR
Dr. Dick Welton
of RFW & Associates
• Over 25 years experience in Dairy Nutrition and Technical Service with Masterfeeds
• Teacher and Lecturer on animal nutrition
• Member of the Canadian Agricultural Hall of Fame
Production
TOPICS:
1) Increase Production
2) Decrease Feed Costs
3) Feeding Advantages of HMC
Feed Cost
Please confirm your attendance by calling Henk Huizenga at 613-821-1208 or contact Heather at 1-800-267-7940

Lean and Mean
GET A BIGGER BITE FOR YOUR BUCK



4WD LB1914
STANDARD EQUIPMENT
• ROPS with seat belt
• Power steering
• Differential Lock
• Front and rear PTO
• Wet disc brakes
• Hyd. pump w/diverting block
• Hand & foot throttles
• Adjustable drawbar
• Adjustable seat
• Headlights
• Safety lights
• Safety start switch
• Tachometer with hour meter
• Temperature gauge
• Fuel gauge
• Oil pressure indicator
• Low fuel indicator
• Glow plug indicator
Also available: Full line of attachments
KIOTI
A COMPACT TRACTOR... A COMPACT PRICE...
Tibben Equipment Ltd.
Brinston 652-4881

DOMTAR Lime
613-932-6620 Ext. 274
Delivered and Spread for a low price of
$17.50/metric tonne*
Limited amount available, so call today for orders!
Quintan Products Inc.
613-774-3320
*For all locations in the five Eastern Counties
QUINTAN PRODUCTS INC.

Keith Wagner's
Backhoe Service & Insulation
Trucking
Sewer & Water
Septic Tanks
and Weeping Bed
Installation
774-3848

BDO DUNWOODY
Chartered Accountants

BDO Dunwoody offers a full range of services in areas of:
- farm tax returns
- financial statement preparation
- personal tax returns and planning
- computer installation and training
- capital gains elections

475 Main Street
Winchester, Ont. K0C 2K0
Tel.: 613-774-2854
Toll free: 1-800-268-0019

Classifieds

Professional & Business Directory

MELDRUM JOHNSTON
Ontario Land Surveyors
W.J. Johnston, O.L.S.
Resident Surveyor
610 ST. LAWRENCE STREET
P.O. Box 394
WINCHESTER, ONTARIO
Tel. 774-2414 Fax 774-2356
1-800-268-6915
8tfc

GARY BREYER
London Life Insurance
New Freedom 55
and Life Term to 100
No Load Mutual Funds
Residence: 543-3378
Morrisburg
37tfc

EASTERN MEMORIALS
Monuments, Markers and
Cemetery Lettering
RR2, Mountain, Ont.
258-2927
1-800-837-0130
Kevin Allen, Prop.
Sales Representative
Bruce Campbell
463 York St.
Winchester, Ont.
774-2493
1tfc

Notice

ENTER TO WIN
FULL BODY MASSAGE
Aug. 15 - Sept. 15. Call for appointment 448-9057.
20

NOTICE TO CREDITORS AND OTHERS IN THE ESTATE OF IRWIN BEGGS SMITH, DECEASED
All persons having claims against the Estate of Irwin Beggs Smith, late of the Township of Mountain, County of Dundas, who died on or about March 5, 1995, are hereby notified to send particulars to same to the undersigned on or before Sept. 11, 1995, after which date the aforementioned estate will be distributed with regard only to the claims of which the undersigned will have notice, and the undersigned will not be liable to any person for whose claim he shall not then have notice. Dated this 8th day of August, 1995.
Paul F. Leslie
Estate Trustee by his solicitor
Robert F. Lamb
P.O. Box 850, Winchester, Ont., K0C 2K0
19-21c

Services

ALCOHOLICS ANONYMOUS
If you want to drink that's your business. If you want to stop, that's ours. Call AA, 535-2418, 774- 3337 or 543-3484. For families of alcoholics (ALANON), 774-3337 or 543-3484.
28tfc

ELECTROLUX DEPOT
Now open Hwy. 31 Esso, Metcalfe Supplies, service and sales, free pick-up and delivery. Free service check on all makes and models. 821-2870, Debbie.
39tfc

VICTOR BROOKS & SON INC.
Tree services. Take downs, trimming, planting, stump removal, bucket truck, chipper rental. Free estimates. 535-2322.
45tfc

APPLIANCES
Sales and service of reconditioned appliances. I will pick up old unwanted appliances at no charge. Phone 534-3797.
14-22c

FULL SHOE REPAIR
Now available by Capital Shoe Repair at Seaway Dry Cleaners, Morrisburg Village Plaza. 543-2217.
18-21c

CAR CLEANING
For professional results let the pros at Akcent Motor Sales maintain your vehicle's appearance. Basic car wash to bumper to bumper. Reasonable rates. 774-0718.
20tfc

Help Wanted

OPPORTUNITY
We offer an intelligent shopping decision that will benefit the health of your family and your pocket book. For a no risk, no obligation introduction, plan to attend our open house Aug. 21 at 7 pm or Aug. 23 at 7 pm. Limited seating; please phone before Aug. 18 to reserve your place. 613-443-0157, no risk, no investment, no gimmicks, just a fantastic opportunity.
20

HELP WANTED — Experienced cook. Resume required. Stage West Restaurant. Phone 613-989- 2335. Ask for Zeke or fax 613-989-3728.
20-21c

Work Wanted

WORK WANTED — Barkley Plumbing and Heating. We specialize in Myers pumps and softeners. Service and installation of furnaces - wood, wood- oil, wood-electric, oil and electric. Paul Barkley, 989-2844.
39tfc

WORK WANTED — Sullivan Bros. Const. - Weeping bed installation; building movers; basements; hy-hoe excavator; dozers; trucking; loaders; fill; top soil; crushed stone. 448-2332.
34tfc

WORK WANTED — Carpentry, painting and wallpapering. Call Don Barkley, Inkerman, 989- 5460.
26tfc

WORK WANTED — Cleaning - commercial and residential. References. Reasonable rates. Satisfaction guaranteed. Stephen, 543-2927 or 543- 3695.
30stf

WORK WANTED — Nick Huttinga and Son Interior and Exterior Painting. 35 per cent off all labor. Free window cleaning with every job. Quality work. Guaranteed. 657-1446.
32tfc

WORK WANTED — Carpenter with over 12 years experience available for all your carpentry needs. Additions, renovations, decks, siding, roofing, windows, doors and more. Call Andrew Lamoureux, 774-5294.
46tfc

GEORGE'S MOVING
Fair prices - dependable services
Ottawa and surrounding area
Homes, offices and apartments
George Byles
821-4191
2tfc

WORK WANTED — Drywall taping, decks, renovations, siding, roofing and small additions, also horseshoeing and trimming. Contact John 821- 1859.
7tfc

WORK WANTED — Painting interior/exterior, free estimates, senior discounts. Phone Skippy, 652- 2146.
11tfc

WORK WANTED — For all your roofing needs, re- roofing, shingling, renailing, painting and driveway sealing. Call Pro, 821-3718 or 598-5719.
12tfc

WORK WANTED — Interior repairs, plumbing, bathroom, drywall and plaster, roofing, painting, masonry, cement, brick and chimney repairs, repointing stone houses. Call after 7 pm, 652- 2776, ask for Curt.
14-21

COMPUTER PROBLEMS?
Let me help you. I have a wide knowledge of software including Windows/DOS, WordPerfect, Lotus, Internet, Virus control and much more. Please call Jeremy at 989-2017 or 989-1340 for information. First-time customers have their first hour free.
19-20

WORK WANTED — Licenced forklift operator, 15 years experience. Will work shifts. 989-3494 or 989-5226.
19-20

WORK WANTED — Will babysit in my home during weekdays, all ages, Winchester area. 774-1104.
20-22

WORK WANTED — Masonry, repointing, brick and stone houses; also chimney work, foundation work, pargeting, carpentry work, roofing, siding and painting. Gary Kirkwood, 774-6921.
20

WORK WANTED — Woman looking for work. House cleaning, yard work, running errands, just all around helping hand. Reasonable rates. Ask for Linda, 774-3725.
20-21

WORK WANTED — Mother of 3 will babysit. Large fenced-in play area. Nutritous meals and snacks. Children of all ages welcome. Bonnie 821-4269.
20-22

WORK WANTED — Will babysit, my home, Victoria St., Winchester. Pre-school children preferred. Receipts. References. 774-3170.
20

Wanted

WANTED — Every Tuesday, healthy, Holstein bull calves. Top price for good young calves between 95-110 lbs. Deliver to Delft Blue Veal farm, Lightning St., Williamsburg between 10am-2pm. For prices of the week phone Walt at 543-2796 Monday nights after 8pm.
45tfc

WANTED — Do you want to get rid of old carpeting or furniture? Contact Allan 535-2755 or Simon 774-0051.
20

WANTED — Propane Martin gas floor furnace, 24,500 BTU. Phone 774-3900.
20-21

WANTED — Wooden-spoked wheels (with steel bands), diameters of 38"-44". 448-1730.
20tfc

Help Wanted

HELP WANTED — Answering Cleaning Service is looking for part-time staff becoming full-time in fall. Call 821-3710 and leave message.
19-20tfc

HELP WANTED — Looking for a mature reliable person to babysit two children in my home full- time. Located 3 miles west of Williamsburg. Must provide references. To start Aug. 28. Call Joy at 535-2301.
20c

For Rent

FOR RENT — Storefront, Winchester approx. 1,200 sq. ft. Suitable for office or retail. Main street location. Call Jack 9 - 5, 774-3990.
18tfc

FOR RENT — Office space, approx. 700 sq. ft., located between Winchester and Inkerman. 989-1430 or 769-0324.
20-23c

Accommodation

FOR RENT — Look, 1 and 2-bedroom available in the growing community of South Mountain, between Kemptville and Winchester. Parking included. First and last months rent required. Discount for seniors. 989-1014.
29tfc

FOR RENT — 2-bedroom apartment, very close to hospital and stores, Linton Apartments. Available immediately. 774-2993, please leave message.
3tfc

FOR RENT — Bachelor apartment, furnished, $450/month, includes heat and hydro. Phone 774- 2920.
45tfc

FOR RENT — Chesterville, 2nd floor, 1 and 2- bedroom apartments. Utilities included. Phone 448- 2611.
7tfc

FOR RENT — New 2-bedroom apartment, Chesterville, $600/month. First and last month's rent. Heat and hydro included. Available September 1. 448-2755.
16tfc

FOR RENT — In Winchester. 1 and 2 bedroom apartment. Call 774-1202.
12tfc

PARK PLACE
2-bedroom apartment with washer, dryer, fridge and stove; 2-bedroom townhouse; single bedroom furnished townhouse. Phone after 5 pm, 774-3832.
18tfc

FOR RENT — 2-bedroom apartment, secure building, senior and adult oriented, with utilities, $605 or $536 plus hydro. Phone 652- 4802.
17tfc

FOR RENT — Heated 2-bedroom apartment in Metcalfe, $650 per month. Phone 821-1422.
17-22c

FOR RENT — Bachelor apartment, Winchester, $426/month, stove, fridge and heat included. 774- 2774.
17tfc

FOR RENT — 2-bedroom apartment, fridge, stove and laundry facilities. Yorkview Apartments. Phone 774-2374.
19tfc

FOR RENT — Williamsburg, modern 1-bedroom ground floor apartment, stove and fridge. 535- 2607.
19-22c

FOR RENT — 2-bedroom apartment. 540 St. Lawrence St., Winchester, heat and hydro included. Call 821-1071.
19tfc

FOR RENT — 3-bedroom apartment in Winchester, $500/month plus utilities. Fridge, stove and parking included. Available Sept. 1. 821-0456.
20-21

FOR RENT — 2-bedroom home in Winchester available Oct. 1. $550 plus utilities. Call 774- 2863.
20-21

FOR RENT — Winchester, 2-bedroom apartment, $550/month plus utilities. Available Sept. 1. 774- 6438.
20

FOR RENT — Seeking professional married couple to occupy new 1,600 sq. ft. apartment. Private entrance, parking, 4 appliances and utilities included. Phone 821-1430.
20-21

FOR RENT — House in Greely, 3 plus 1 bedrooms, kitchen, living room, dining room, 1 1/2 bathrooms, large recreation room with wood stove, double garage, fridge, stove and dishwasher. $850 plus utilities. Phone 821-1556 or 521-5375.
20

FOR RENT — Shared accommodation - room for rent east of Kemptville. Kitchen privileges, washer and dryer. References required. Non-smoker. $250 per month. Phone 1-613-258-1883 after 5 pm.
20-21

Accommodation

FOR RENT — Sept. 15, 3-bedroom bungalow, suitable for two single mothers to share rent. $700 plus electricity. 774-0441.
20

FOR RENT — **(Kingston)**, 5 minute walk from St. Lawrence College. Private room with shared full kitchen and living room facilities. Call 652-2403.
20

FOR RENT — 1-bedroom apartment in Dunbar. Large eat-in kitchen, storage or workroom. $395/month, heat and hydro included. Available Sept. 1. Call 821-1768.
20-21

FOR RENT — 2-bedroom and 3-bedroom semi- detached bungalow in Morrisburg. $575 monthly, utilities extra, references required. Available immediately. Call 613-543-3145, ask for May.
20-21c

FOR RENT — Available Sept. 1, spacious 2- bedroom apartment, Victoria St., Winchester. Fridge, stove, laundry facilities. No pets. $550 plus utilities. 613-826-2192 or 613-826-2565.
20tfc

FOR RENT — Vernon, apartment available immediately. Call 821-3716.
20

FOR RENT — Room in Vernon, available immediately. Call 821-3716.
20

For Sale

POWER UP!
Let me show you how. Call Garnet at 821-3158.
17stf

FOR SALE — Shop at Flair With Fabrics for a good selection of fabrics, yarn, notions, ribbons, laces, trims, craft supplies and ready-made crafts. 6A Water Street, Chesterville, 448- 9032.
1tfc

FOR SALE — Cedar posts, rails, pickets, logs, poles for clothes lines, pole barns, etc. Most lengths and sizes. Also cedar lumber. 258-4101.
52tfc

FOR SALE — Sheets of glass, 4 x 8 and larger, starting at $50. Quintan Products 774-3320.
3tfc

FOR SALE — Retail/wholesale monument manufacturer. All Kinkaid and Loney Monuments include the only industry backed warranty. 1-800- 749-0807, Gerald Holmes, 774-2665.
6tfc

JULY CLEARANCE
New trailers. 16-ft. Landscraper, 7,000 lb., $2,000; 12-ft. Landscraper, 7,000 lb., $1,700; 6'x10' self-cont. dump trailer, 7,000 lb., $3,500; 5'x12' mobile hay feeder, $650; 2 all-galvanized snowmobile trailers, $675. Trailer supplies - all you need to build your own trailer or repair the one you have. **We also specialize in trailer safety inspection.** 448-1855, evenings 448- 1278.
14tfc

FOR SALE — Lot in Morewood, 240'x260', $24,900. Phone 821-1422.
17-22c

FOR SALE — New freehold townhomes in Chesterville, 1,350 sq. ft, 2 1/2 baths, 3 bedrooms, attached garage, paved drive, within walking distance to stores, schools and churches. HUDAC warranty, CMHC approved. Only 2 left, for as little as $4,700 down payment. Call Martin Derks 613-448-3256.
18-22c

SUMMERS
INSURANCE BROKERS INC.
GENERAL INSURANCE
ALL THE CHICKS IN THE WORLD
WINCHESTER 774-2515 or 774-2519

B.M. Graham Fuels Ltd.
Shell
DISTRIBUTOR FOR SHELL OIL PRODUCTS
• Gasoline • Oils • Diesel Fuels • Motor Oils • Furnace Fuel • Stove Oil
• Government Inspected Meters • Furnace Repairs and Cleaning
• Card Lock Gas and Diesel Pumps
Dawley Drive, Winchester **774-2109**

ERIC'S CARPENTRY SERVICES
• Window & Door Sales & Installation • Renovations & Decks
• Roofing, Siding & Soffit • Drywall
ERIC WINTER
LICENSED CARPENTER
CALL 989-2495
FREE ESTIMATES

RODGER BURNSIDE & ASSOCIATES LTD.
Summer Hours: Effective June 5 - September 1 inclusive
9 am-12 pm, 1 pm-4 pm, Monday to Friday
1738 Old Prescott Road
P.O. Box 130
Greely, Ont.
K0A 1Z0
Phone 821-2263
Corporate or individual tax returns
Computerized or manual bookkeeping
Farm reports, payroll
RRSPs AND RRIFs
MUTUAL FUNDS
688 St. Lawrence St.
P.O. Box 728
Winchester, Ont.
K0C 2K0
Phone 774-2178

PIVOTECH
Residential/Commercial Overhead Doors & Openers
Automatic/Handicap Door Devices
Folding/Accordion Partition Walls
Res.Tel.# 774-6949 or Bus.Tel.# (613)787-7462
Fax# (613)774-0689
"Our Business is Customer Satisfaction"

METCALFE
Custom Air Ltd.
Heating, Ventilation, Air Conditioning Installation
Heat Recovery Ventilator Installation, Custom Sheet Metal Work
Wayne E. Irven
RR3, Metcalfe, Ont., K0A 2P0 **613-821-2554**

TRIPLE B STRUCTURES LTD.
Butler Pre-Engineered Steel Buildings
Commercial and Institutional
WILLIAMSBURG, ONT. *Over 15 years experience*
Ralph Buter BUTLER *office 613-535-2820*

Metcalfe PHARMACY
"Our personal touch makes the difference."
Pharmacist Ronda Hicks
Open Monday-Friday, 9:00am - 6:00pm,
Saturday, 10:00am - 3:00pm
8206 Victoria St., Metcalfe 821-1224

JOHANSEN
TRUCK & AUTO CENTRE LTD.
(Prop. Dave Johansen)
- Complete Radiator Service
- Commercial and Domestic Vehicles
- Motorcraft Batteries
HWY. 31, SOUTH OF WINCHESTER
TELEPHONE 774-2806
Krown Rust Control Systems

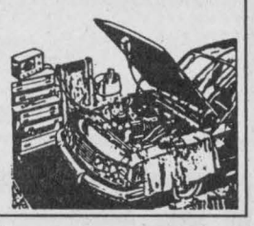

VANDEMHEEN CONSTRUCTION
formerly Racine Construction, South Mountain
Specializing in Custom Homes, Overhead Doors, Farm Buildings, Concrete Form Work, Renovations
For estimates call Lubbert Vandemheen
2962 Lough Street, South Mountain, Ontario
Tel. 989-2103 Fax 989-1424

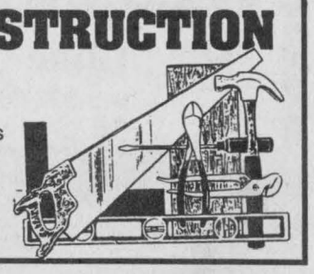

DON POWELL FUELS LTD.
P.O. Box 219, 15 Tophmar Dr.,
Kemptville, Ontario
K0G 1J0
• Heating Oil
• Budget Plan
• Automatic Delivery
• Furnace & Water Heater Leasing
• Diesel
• Diesel Keylock
• Gasoline
• Lubricants
"Quality and Service Since 1951"
258-3343 Fax: 258-5484 Toll Free **1-800-267-1653**

KAREN'S HAIR STUDIO
Back to school special
- waist length hair
piggy back perms- $50.00
Call for an appointment
57 Hummel Street, Chesterville
448-2152

General Motors Goodwrench Exhaust Sale
1990 Grand Am
4 cylinder
$135.60 installed
1988-93 Truck
8' box, 305 engine
$141.25 installed
*(*Taxes extra)*
GM Goodwrench
Service Plus
Drewery
PONTIAC BUICK LTD., WINCHESTER 774-2360

FOR RENT: OFFICE SPACE
Suitable for doctor, lawyer, dentist, etc.
Over 1,200 sq. ft.
beside
Bruce R. Kerr Insurance & Investments,
456 Main St.,
Winchester.
774-2456 Days
774-3939

Classified Advertising Rates
All Classified Advertising Payable In Advance
20 cents per word, $4.00 minimum
Classifieds will be accepted by telephone, but must be paid by 10am Tuesday, for publication on Wednesday.
Tel. 774-2524
Classified Deadline: 10am Tuesday, for publication Wednesday
VISA

Classifieds

For Sale

APPLES
Smyth's Apple Orchard, Dundela, between Williamsburg and Dixons Corners. Open 8 am, 7 days a week. 652-2477.
18tfc

FOR SALE — Construction material for concrete form from Ottawa Forming Ltd. Wedges, bars, ties and step ladders. For information call Toni, 613- 733-2157.
19-20

LOSE WEIGHT - GAIN ENERGY
Effectively and safely
Natural herbal ingredients. No powders to mix, no meetings to attend, no special food preparation. 14-day money back guarantee. Lose weight! Feel great!
Connie Hart - 448-3227
19-22

HUYVAN EXTERIORS
For high quality vinyl windows, entrance systems, and seamless eavestroughing, call me today. Jacob Huyer, 448-3800. Sample windows are available for viewing.
19-22c

FOR SALE — Lot, 2 km west of Brinston, 150' x 880', 3.03 acres, $10,500. 652-2670.
20c

FOR SALE — Whitfield Quest pellet burning fireplace insert. Please call 774-5791 after 3 pm.
20

CANNING TOMATOES
In good supply now. One 11-quart basket, $5; two 11-quart baskets, $9; three 11-quart baskets (1 bushel), $12. Also cucumbers, table tomatoes, early apples and new honey available at Dentz Orchards and Berry Farm. Open daily 8 am - 6 pm. Closed Sunday.
20c

FOR SALE — Restaurant chairs, benches, tables, coffee machine, large crib table, bar sink, jukebox, miscellaneous. Going cheap. 774-0441.
20

FOR SALE — Atari computer fully equipped, printer, etc. $150. 774-0441.
20

FOR SALE — Cucumbers for baby dills and other pickling, etc. 989-3146.
20

FOR SALE — FM blue styrofoam, 2'x4'x1-1/2" sheets. $2 per sheet. Phone 774-3848.
20-21c

FOR SALE — 540 Cockshutt with plow, spring tooth and garden blade, package deal; W4 tractor; 35-ft. grain auger; 41' bus; pine cupboards; queen size waterbed with new bladder; antique rocker and chair; truck camper. 989-2147 or 1-613-769-0123.
20-21c

FOR SALE — 1984 Pontiac 6000, nothing to safety, $600; Iguana and accessories, $150; Fisher Studio series stereo, component, 5 disc CD and Profile speakers, $900. Chris 535-2621.
20-21

FOR SALE — 10" radial arm saw, good condition. $200. Call 774-0995.
20

FOR SALE — Stove, wood, chest freezer, antique Findlay Oval cook stove, excellent condition. 652- 4797.
20

CERTIFIED ORGANIC
Vegetables and herbs in season. Open daily 10 am - 6 pm. 989-3364.
20

FOR SALE — In Morrisburg, new townhouse, 4 bedrooms, brick veneer and metal clapboard siding, family room, living room, eat-in kitchen, laundry room, gas heating, carpeted, centrally located on cul-de-sac near shopping, churches, golfing, beach, boat dock, interlocking walkway, paved driveway. Available immediately. Asking $95,000, financing available. Call Gordon W. Thom Real Estate Broker, 613-543-3460 days, 613-543-2585 evenings.
20-22c

Automotive

CREDIT PROBLEMS - NEED A CAR?
Call us - no credit application refused. Small down payment and ability to pay. Lease to own. Akcent Motor Sales, Winchester, 774-0718.
9tfc

FOR SALE — 1990 Crown Victoria LX, loaded, 155,000 km, $9,900. Excellent condition. 774-3517.
17tfc

FOR SALE — Sharp looking red '87 Daytona. As is, where is, $1,200 or best offer. Call after 6 pm, Mark, 448-3227.
17tfc

CREDIT PROBLEMS? — Yet require a reliable safetied vehicle, we can help. Over 60 reconditioned units to choose from. Same day approval. Call Car-o-line Auto's Lada, Chesteville 448-2488.
20c

FOR SALE — 1984 International school bus. Runs well, new front tires. Safetied in February. Perfect for conversion. 445-5438.
20-21c

HOUSE PACKAGE
Materials for a house
3 bedrooms - 24' x 40'
- Exterior walls 2" x 6"
- Insulation 6" & 10"
- Vinyl Siding • Trusses
- Drywall • 20 yr. Shingles
- Doors, Windows, Paint, etc.

OTHER HOUSE PACKAGES AVAILABLE
$14,395
613-764-2876

Automotive

FOR SALE — '79 Chevy Van Funcraft, factory equipped, fridge, stove, furnace, toilet, sink, dual water, full 2-way electrical, air, cruise, new exhaust, brakes, rubber, immaculate condition. Best offer. 774-0441.
20

FOR SALE — School bus, running great, can be made into camper. Make an offer. 774-0441.
20

FOR SALE — 1985 Chevy Wrangler truck, 127,000 km, V8, auto, painted last year, very good condition. Call 448-3081.
20

FOR SALE = 1980 Plymouth Road Runner, T-Top, automatic, 318 cu. inch, 68,000 km original mileage, good condition. Call 774-0995.
20

FOR SALE — 1988 Pontiac Tempest, 4-door, $2,750, certified. 774-0919.
20

Farm

FOR SALE — Shelled or rolled corn. Phone Tom, 448-3350.
35stf

GALLAGHER POWER FENCING SUPPLIES
Call Ralph DeVries, 989-6182.
4-28c

FOR SALE — 8 grain bin jacks, $50 per bin. Phone 448-1855 days or 448-1278 evenings.
14tfc

FOR SALE — 4 flat bed trailers: 36, 38, 40 and 42 ft. Priced $500 to $1,500. 448-1855 days, 448- 1278 evenings.
13tfc

WORK WANTED — Will paint barn roofs, free estimates. 613-652-2146.
15tfc

FOR SALE — European-style 700 litre with float polystock watering tanks. Garry Murphy Sales & Service, Brinston, 652-4802.
16tfc

FOR SALE — 20" circulation Alpha fans, 6 only, regular $325, sale $275. Plante Farm Equipment, 613-652-2009.
19tfc

FOR SALE — 1,000 bales alfalfa/timothy hay, good size bales, $1 each. Phone 535-2607.
19-22c

FOR SALE — New Holland TR70, Ford Turbo 165 hp, 28 x 26 tires, spreaders, bin extensions, grain loose monitor, air, radio, spare screens, belts, etc. $12,000 or best offer. Phone 987-5597.
19-20

FOR SALE — 25 acres on second cut alfalfa and timothy standing hay. Vernon area. 821-1626.
20-21

FOR SALE — Hay for sale, third growth alfalfa, 50 cents a bale standing, ready to cut. Call 774- 2184.
20

FOR SALE — 50 cow stanchions and a NI 2-row corn picker. 774-3309.
20-21

FOR SALE — Hay, 1st cut, 5 ft. round bales, timothy and broom grass. No rain, stored inside. $18 per bale. 774-2169 or 774-2879.
20stf

FOR SALE — Horse trailer, dual axle, make an offer. 774-0441.
20

Household

ELECTROLUX
August specials: All vacuum cleaners, uprights, canisters, centrals with parts, shampooers, new or used. 4 months free of interest and payments. Bags, filters and repairs. Apply to Sam Cowan, 925-3586; Winchester at 774-3932 or Kemptville at 258-2497.
18tfc

FOR SALE — RBS Buying and Selling Used Furniture. South Gower Industrial Park. Monday to Saturday 8am-6pm. 258-2613.
41tfc

ELECTROLUX SALES/SERVICE
We repair any kind of vacuum system: Tristar, Kirby, Filter Queen, Kenmore, Etc. and central systems. Central vacuum system model 1584: special $789 includes 3 inlet kit, pipe and installation. Call Mitch Cassell, 543-2140. See you at the Flea Market.
11tfc

Custom Round Bales
Conventional Combining
Reasonable Rates
Call John 774-2531

Pierre Jaquemet
RR#2, Winchester
613-774-6530
SUNFILM: 20" x 6,000' $87.00
30" x 5,000' $105.00
TAPES: 3" x 100' $11.00
Single bags in stock
AEP INDUSTRIES INC.

Household

FOR SALE — Set of weights with bench, exercise bike, lady's 5-speed bike with new gears. $50 each. 774-2119, ask for Astrid.
20

FOR SALE — 54" box spring and mattress, clean, plus frame, $60; wardrobe with 2 drawers, $50; chrome table, 60" with 12" leaf and 4 chairs, $30; occasional chair with ottoman, needs covering, $40; Yorx stereo (radio, cassette, turntable), $30; Pulsar cassette player, $5; large suitcase $25; 82" room darkening shade, white, $50. 448-2406.
20

FOR SALE — Hotpoint fridge and stove, color almond with brown trim. Asking $850 for both. Call 448-1283.
20

ELECTROLUX SALES AND SERVICE
3 months free interest. Free deliveries on bags and repairs. Central vacuum systems as low as $649. We repair any kind of vacuum. Mitch Cassell 543-2140. See you at the flea market.
20tfc

FOR SALE — Round water coolers, special $269, reg. $329, or rent $10.50 per month. Curran Carpet Centre, 18 Industrial, Chesterville, 448-2068.
20-21c

FOR SALE — Selkirk chimney approx. 18' complete, 3 years old, in very good condition. Call 448-3081.
20

FOR SALE — Recliner sofa and matching swivel rocker recliner, excellent condition, 5 months old, beige multi-color. 445-0270.
20-21

FOR SALE — 5.4 cubic foot refrigerator, excellent condition. 774-3827.
20

Pets, Livestock

WANTED — Livestock, old cows and crippled cattle. Fair price. Cash. 657-1114, 657-4631. Martelle Livestock.
8-5

FOR SALE — 5 Hereford heifers, 3 Hereford cows with calves, wagon with flat rack, cattlebox for one-ton truck. Call 1-613-657-4598.
18-20

FOR SALE — Purebred Limousin bulls. Some polled ages ranging 14 months to 2 years. Please call 613-657-4433.
19-20

FOR SALE — Puppies, border collie mix, 8 weeks old. 984-0900.
19-20

FOR SALE — Pure Suffolk ram, 2 years old. Phone after 5 pm. 821-2869.
20-22

FOR SALE — Limousin bulls, purebred, one 3-1/2 years, one 15 months. Call John 821-1105.
20-23

FREE — 2 female cats, spayed and declawed house cats, well trained. Call 774-5540.
20

FOR SALE — Boxer puppies, ready to go. 537- 2441.
20

FOR SALE — Standing at stud, Appaloosa. 12.2 hands high, strawberry roan. Father - Ponies of America, mother - Shetland. 989-2649. Don't call Sundays.
20-22

FOR SALE — Well-trained horses and ponies. Great with children $1,500 and up. Julie Cull, 989- 5772.
20

Recreational

FOR SALE — 1993 Kawasaki 250 HS, mint condition, double overhead cam. Only 1,400 km. Priced for quick sale at $3,500 or best offer. Call John, 613-774-3442 (evenings) or 613-774-2341 (days).
20c

Birth Notice

PHILLIPS — Scott and Laurie (nee Appleby) are thrilled to announce the birth of their son, Drew Douglas, born on Wed., Aug. 9, 1995 at Peterborough Civic Hospital, weighing 9 lbs. 7 ozs. Proud grandparents are Bill and Ailsa Appleby of Winchester and Bob and Nancy Phillips of Peterborough.
20

HOLMES-MANGIONE — Lawrence and Margaret Holmes are pleased to announce the safe arrival of their twin grandsons, Ian and Jaye, who were born on May 28. The proud parents are Laura and Perry Mangione who reside in Ottawa. The boys arrived home from the hospital on Aug. 13.
20

It's A Boy!

She drives a cruiser,
I drive a John Deere.
One day my wife whispered
Something in my ear.
Nine months later,
When the crops were in and done,
My wife gave us our first child,
A boy - my son.

COMO - Brian and Pam are thrilled to announce the arrival of Tyler Ray, born August 14, weighing 8 lb., 15 oz., 21" in length. Proud first-time grandparents are Jake and Wendy Geertsma of Chesterville. Tyler is the sixth grandchild to Ray and Doreen Como of Winchester. Special thanks to Dr. Charles Adamson and the wonderful maternity staff at WDMH.

Birth Notice

IT'S A BOY
GILMER-CRABTREE — Richard Gilmer and Dr. Marilyn Crabtree are pleased to announce the arrival of their first child, John Richard Gilmer, Wed., Aug. 9, 1995 at 11 pm, 7 lbs. 12 ozs. Proud grandparents are Keith and Marina Gilmer of Kemptville and Dave and Angie Crabtree of Thornhill. Special thanks to Dr. C. Adamson and all the maternity staff of Winchester Hospital.
20

MILNE-ELLIOTT — Marian Milne and John (Rogie) Elliott are thrilled to announce the early arrival of their son, Owen Dale, born July 10, 1995, weighing 5 lbs., 13-1/2 ozs. Special little brother for Wyatt. Proud grandparents are Art and Jean Milne of Mountain and Alma Elliott of Chesterville. Thanks to the doctors and nurses at the Grace General Hospital for their special care.
20

JOHNSON — Chris, Leslie, and Rebecca are proud to announce the safe arrival of Kathryn Elizabeth, on Aug. 3, 1995, weighing 8 lbs. A second granddaughter for Cliff and Betty Goodman of Mountain and a fifth granddaughter for Gordon and Marilyn Johnson of Chesterville. Proud great-grandfathers are "Papa" Goodman of St. Catharines and "Grumpy" Johnson of Chesterville. Many thanks to Dr. Dave Flowers and the WDMH maternity nurses.
20

MILNE — James and Kim are proud to announce the early arrival of Ryan and Kirsten's sister, Sarah Ruth, born on July 28, 1995, at 4:31 pm, 9 lbs., 1-1/2 ozs. Fourth grandchild for Franklin and Betty Milne, seventh grandchild for Rae and Doris Imrie, great-grandchild for Ruth Milne, Jud and Gladys Imrie. Special thanks to Dr. Adamson, Dr. Rosenquist and the maternity staff at WDMH. A special thanks to the air ambulance team and the neonatal intensive care unit at CHEO for taking such good care of Sarah. Also a special thanks to our family and friends for their kind wishes and gifts. Also Ryan and Kirsten would like to thank Aunt Bev, Nana, Papa, Grandma, Grandpa, cousin Tanya and Daddy for looking after us when Mommy and Sarah were in the hospital.
— Kim and Sarah Milne
20

Card of Thanks

CARD OF THANKS — Tinie and Harry would like to thank our brothers and sister for their support and gifts, also our own family and grandchildren, friends and neighbors. They all made it a pleasant day for both of us. We will always remember it. We, Tinie and Harry thank you very much. You made this a wonderful day.
— Tinie and Harry Heymans 20

CARD OF THANKS — Thank you to my sisters and all the kind friends who remembered my birthday with cards and calls; my family for their expressions of love in flowers and treats and the surprise birthday dinner held in my honor.
— in appreciation, Ruth Johansen. 20

CARD OF THANKS — We wish to thank those who supported us in making our trip to the International Peace Games in Holland. Especially Winchester Legion Br. 108 and the following businesses: D's Collision, CountryBoy, Winchester Color Your World, Agrico, C&L Feeds, Brisson Equipment, Graham Fuels, Stedmans, Ault Foods, Winchester Cheese, Drewery Pontiac, Hilan Wood Products, Cass Bridge Cheese House, Parcoll Products Ltd. and Winchester Press.
— Chris Van Bridger, Scott Barkley, Clinton and Dereck Holmes.
20

Merci Beaucoup
Fri., August 4, 1995
was my 80th birthday

How my nephew coaxed me
To allow him to arrange a party
So all my friends could celebrate with me.
Finally I decided to say **"Oui, oui."**
Next he made most interesting invitations
Into the mail they soon made their way
With many a reply returning in the affirmative way
As the special date was drawing near,
Many beautiful flowers at my door began to appear,
To the givers, a most sincere **"THANK YOU"!**
Now the "Big Day" soon arrived,
Out of the rain and into the Harvest Barn we all hurried,
Where a most delicious dinner was served.
To all, including friends from Regina and London, England.
In conclusion, I sincerely wish to **"THANK YOU ALL" for attending.**
For the many beautiful gifts and cards received,
Also to the generous nephew, Clair, for arranging
Such a fabulous affair.

~Nelda M. Hanes

AREA RUGS
No GST, No PST
CARPET SALE
MATS 99¢ each
All Provincial Wallpaper Books
40% off
CURRAN CARPET CENTRE
18 Industrial Drive
Chesterville 448-2068

JASPER'S FINE DESSERTS
My Famous Black Forest Cake $20.75
Trifle As A Cake.....$12.75
O Henry Bar Ice Cream Cake $20.75
Carrot Cake.....$20.75
Assorted Birthday Cakes .....$12.75 and up
Chesterville 448-2598
Prop. Heather Parent

Area Representative
Kevin Fawcett
989-2401 (res.)
Cellular Phones
Mobile Radios
Paging
Sales and Service
1676 Bank St., Ottawa
733-8958 Fax 733-0933
Bell Mobility
Approved Cellular Agent

Carrier
W.R. McMillan Mechanical Ltd.
Air Conditioning • Refrigeration
Heat Pumps • Sales and Service
REFRIGERANT RECLAIMING/RECYCLING
We service what we sell. Licensed and insured.
RR4, Winchester, Ont. K0C 2K0
Telephone 774-1090

Nation Valley Tree Care
- Fine Pruning • Deadwooding
- Large limb and complete tree removals
- Cavity filling • Cabling & Bracing

For FREE advice & estimates call
Gary McCadden
(613) 448-3891

Armstrong Burner Service
OIL GAS ELECTRIC
FURNACE CLEANING
PARTS PLANS
DUCT WORK
Centra Gas
GAS FIREPLACES
FINANCING AVAILABLE
CENTRA GAS DEALER
24 HR. SERVICE **774-3522** ASK FOR DWAINE
HEATING AND AIR CONDITIONING

GOOD IN TENTIONS RENTALS
TENTS & CANOPIES
Sizes 20'x20', 20'x30', 20'x40'
Scot McIntosh 535-2930
RR#3, Williamsburg, K0C 2H0

Dr. Steve M. Zajacz and Associates
DENTISTRY
We provide the following services for children and adults:
- Preventive • Root Canal Therapy
- Crown & Bridge • Orthodontics
- Surgery • Dentures

We Welcome New Patients!
Dr. Steve M. Zajacz or Dr. Beverley McKeown
13 Church St., Chesterville
448-3389

1949 FAWCETT'S 45th ANNIVERSARY WINCHESTER, ONTARIO 1994
JEWELLERY
Rings, watches, gold jewellery and gifts
HERITAGE HOUSE
Keirsteads, collectables, theme rooms, Heritage House Tea Room
ORGANS & PIANOS
Roland pianos, church organs and home organs
SUITE ONE
Reasonable, centralized, deluxe accommodation
For more information call 613-774-2205

Osgoode Recycling Centre
announces
the installation of a 100-ton public weigh scale
WE BUY
SCRAP - steel - cars - farm equipment - machinery - tanks - copper - aluminum - brass - wire - etc.
WE SELL
USED - lumber - plywood - doors - plumbing, electrical supplies - and more
REUSABLE STEEL - angle iron - plate - bar joist - beams - pipe - and more
Appliances accepted free - $8 charge for CFC removal
Open: 8 am - 5 pm Mon.-Fri., 9 am to 3 pm Sat.
1831 Highway 31, just south of Greely
Tel. 613-821-3224

Classifieds

In Memoriam

BARKLEY - McGOWAN — In loving memory of Hubert Barkley, who passed away Aug. 6, 1946 and Audrey McGowan, who passed away Jan. 4, 1984 and Walter McGowan, who passed away Aug. 14, 1992.
Like falling leaves the years slip by,
But loving memories never die,
They live with us in memory still,
Not just today but always will.
— Ever remembered by Lyal, Aileen, Wayne, Charlotte and family
20

ALLEN — In loving memory of a dear husband, father and grandfather, Herb, who passed away Aug. 7, 1993.
He had a smile, a pleasant way.
A helping hand to all he knew,
He was so kind, so generous and true.
On earth he nobly did his best,
Grant him Jesus, heavenly rest.
— Olive and family
20

McLEAN — In loving memory of Angus who passed away Aug. 14, 1992.
I laugh, I smile, I play the part,
Beneath it all is a broken heart.
I hide the tears when I speak your name,
The ache in my heart remains the same.
Wherever I go, whatever I do,
I will always love and remember you.
— Gone too soon, love forever, Sue
20

McLEAN — In loving memory of our dear son, Angus, who passed away Aug. 14, 1992.
We thought of you today, son,
But that is nothing new.
We thought about you yesterday
And the day before that too.
We will think of you tomorrow
And our whole lives through,
We will think of you forever
For we thought the world of you.
— Always loved and missed, Mom and Dad
20

McLEAN — In loving memory of our dear brother, brother-in-law and Uncle Angus, who passed away Aug. 14, 1992.
There is a link death cannot sever,
Love and remembrance last forever.
— Lovingly remembered, Diane, Garry, Adam Angela and Meghan
20

LAFLAMME — In loving memory of my dear brother, Adrien, who left us Aug. 18, 1993.
Though your smile is gone forever
And your hand we cannot touch,
Still we have so many memories
Of the one we loved so much.
Your memory is our keepsake
With which we'll never part;
God has you in His keeping,
We have you in our hearts.
— Ever remembered by Sylvia, Pat and family
20

Coming Events

SUNDAY BRUNCH
At the Country Kitchen 9:30 am-2 pm, adults $6.95; children under 8, $2.95. Now available: No smoking dining room. 774-2417.
12tfc

BINGO
Special $1,000 jackpot, Sept. 7. Bingo every Thursday night, Matilda Hall, Dixons Corners. Minimum $500 jackpot goes every week. Bonanza. Doors open at 6 pm, games start at 7 pm. Sponsored by the Iroquois-Matilda Lions Club. Sorry no admission under 18 years of age.
20tfc

FLEA MARKET
Brockville 95 Antique Auto Flea Market, Saturday and Sunday, Aug. 19 and 20. Car show, Sunday, 10 am to 3 pm at Elizabethtown Fairgrounds, Rows Corner. Admission $2. Something for everyone, free parking. Grounds open at 8 am. Information, days 342-3121 or evenings, 926-2450.
18-20c

MIXED PARTY
In honor of Nikki Kavanagh and Gary Kelly, Sat., Aug. 19, 8 pm - 1 am, Chesterville Arena. Music by JVK Disco. Everyone welcome. No minors.
18-20

MIXED PARTY
In honor of Jarrett Thompson and Angela Ronald, Sat., Aug. 26 at Greely Legion, 9 pm-1 am. DJ. Tickets $3. 821-2681, 821-2000, or 738-7409.
19-21

Coming Events

REUNION
Albert Holmes family reunion, Aug. 20 at Winchester Springs School.
19-20

MIXED PARTY
In honor of Marjorie Moffatt and Douglas Johnston, a.k.a. "Spanky", Fri., Aug. 18, Greely Legion, 8 pm-1 am. Age of majority required.
19-20c

MIXED PARTY
In honor of Marc Dicaire and Laurie Adams at Winchester Community Centre (ice surface), Fri., Aug. 18 at 9 pm. Age of majority, Shad's Disco.
19-20

MIXED PARTY
In honor of Tracy Henderson and Ian Porteous, Fri., Aug. 25 at Matilda Hall, Dixons Corners, 8pm - 1 am. Music by JVK. Tickets $4 each or $6/couple. Age of majority.
19-21

IRVEN FAMILY REUNION AND PICNIC
Sun., Aug. 20, Chesterville Legion Hall, pot-luck lunch, 12:30 pm. Everyone welcome.
20

MIXED PARTY
In honor of Jennifer Barclay and Dan Byvelds, Sat., Aug. 26, at Matilda Hall, Dixons Corners, DJ. Tickets $4 each. Age of majority.
20-21

FAREWELL PARTY
For the family of Laura and Dave Mullin, Aug. 23, 7 pm, IOOF Hall, South Mountain. Please bring food for pot-luck supper. Free will donation box at the door. Everyone welcome.
20c

ANTIQUE SHOW
Jewel of the Rideau, Merrickville, Community Centre, Aug. 26-27, 10 am to 5 pm. 100 dealers. Admission $4, children free. Free parking. Good food. 1-613-723-0125.
20-21

MIXED PARTY
In honor of Patty Boal and Steve Brogan on Aug. 25 at Osgoode Community Centre, 9 pm - 1 am. Music by Dave Cutts. Age of majority required.
20-21

WINCHESTER VILLAGE COUNCIL MEETING
Mon., Aug. 21, 7 pm, Winchester Municipal Building. Open to the public.
20c

MIXED PARTY
In honor of Cheryl Verch and Chris Williams, Winchester Arena, Fri., Aug. 25, 8 pm - 1 am. Music by DJ. Tickets $3 each. Age of majority.
20-21

SNO' SHOW 96,
Aug. 27, largest snowmobile show in Eastern Ontario, 10 am to 4 pm. Sell all the new 1996 models under one roof, trailers, resorts, grooming equipment, OFSC staff, clothing and fashion show, parts and accessories, valuable door prizes, other related exhibits. Special feature this year — craft show upstairs — 24 exhibitors, all this for the low admission price of $3. Held indoors at the Kemptville Community Centre. Info: days 258- 5936, 989-2011 or evenings 258-3648, 258-7376.
20-21c

AUDITIONS
For Isle in the River Review's "Odd Couple!" Sun., Aug. 20, 2-4 pm.; Thurs., Aug. 24, 7-9 pm.; Sun., Aug. 27, 7-9 pm., 3179 Blanchfield Road, Osgoode. Everyone welcome. For more information or audition appointment call Linda Feenstra 826-2467.
20-21c

SUMMER SALE
50 per cent off all summer print fabrics. Flair With Fabrics, 6A Water Street (Fulton Block), Chesterville. 448-9032.
20tfc

MIXED BEACH VOLLEYBALL TOURNAMENT
Chesterville Fair
Sat. Aug. 26th - 19 and over
Sun. Aug. 27th - under 19
4 on 4 (2 men, 2 women)
max. 6 players/team
$10. registration fee (in addition to regular admission to the Fair)
Call Rodney Merkley 448-3237 to register before Aug. 19

Coming Events

FALL TRAVEL WITH DUNDAS TOURS
Sept. 21-23: International Plowing Match near Ayr. Admission and two breakfasts. $155.
Oct. 2-5: Muskoka Foliage Tour. Meals, entertainment, cruise and more. $399.
Oct. 12-15: Pennsylvania Dutch Tour . Some meals, local tours, markets, etc. $409.
Oct. 24-25: "Sunset Boulevard", new musical in Toronto. $199.
Nov. 14-16: Royal Winter Fair. Two days' admission, Horse Show. $189.
Nov. 18-21: Festival of Lights , with Loretta Lynn and Roger Whittaker, also Cullen Gardens. $339.
Nov. 22-30: Branson celebrates Christmas . Six shows, some meals, cruise, Imax and more. $819.
Dec. 7-10: Christmas Panorama . Favorite since 1979. Simcoe, Niagara, Cullen Gardens, most meals, markets, shopping. $309.
All prices are in Canadian dollars and are per person twin. All include transportation, accommodation, guide service, GST.
For booking or more information call or visit our office on Carman Road, Iroquois,
613-652-2005.
20-21c

OPEN RECEPTION
Following the marriage of Colleen Acres and Dwayne Bazinet, friends and neighbors are invited to attend an open reception at Vernon Recreation Centre, Sat., Aug. 19 at 9 pm.
20c

MIXED PARTY
In honor of Karen Johnston and Andrew Leyten, Fri., Aug. 18 at Morrisburg Legion, 9 pm - 1 am. DJ. Everyone welcome. $4 per person. Age of majority.
20

25TH ANNIVERSARY PARTY
In honor of Lester and Jeannette Holmes, Sat., Aug. 26, Lions Hall, Winchester, 8 pm to 1 am. Light lunch, DJ. Everyone welcome. Best wishes only.
20-21

ATTENTION: CHILDREN AGES 2-4
Happy Face Nursery School is getting ready for its 21st year. Join us and you will enjoy playing with the playdough, painting, climbers and much more. Best of all, you'll meet friends. Carol, our experienced teacher, is looking forward to meeting you too. Registration will be held at Happy Face Nursery School, Chesterville Park Pavilion, 21 Williams St., Chesterville, on Wed., Aug. 30, 1 - 2:30 pm and Thurs., Aug. 31, 10 - 11:30 am. For information call 448-2771 or 448-1322.
20c

Yard Sale

YARD SALE
484 Sesame St., Sat., Aug. 19, 8 am. Lighting fixture, area rug, fireplace screen and accessories, household items. Rain date - Sunday.
20

FAMILY GARAGE SALE
Rain or shine between South Mountain and Mountain, 10440 Cameron Rd., Sat. Aug. 19 and Sun. Aug. 20. 16 ft. steel garage roll-up door; hard top camper, needs work; dressers; fresh sweet corn and tomatoes; odds and ends, old fashioned cook stove.
20

Metcalfe Farmers' Market
Come taste the country flavour
Visit the Metcalfe Farmers' Market during FARMERS' MARKET WEEK
August 12-19
8:00 am to 12 noon Saturdays
To "suit" the occasion, don your farm apparel, tuck your market basket under your arm and join us to celebrate Farmers' Market Week - an event across Ontario! An hourly draw for a market basket will be held in addition to the usual 10:30 draw - come and join the fun!
Taste The Difference Freshness Makes
FOODLAND ONTARIO

Happy 15th Birthday Julie!
August 16

Love, all your friends

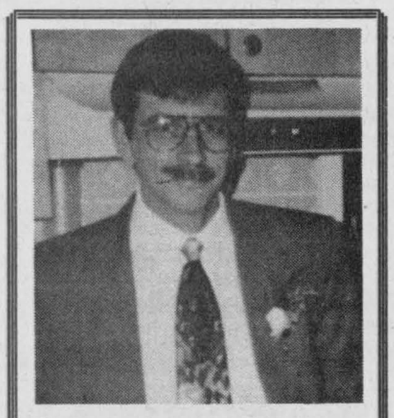
Aging to Perfection
Happy 37
Love Cathy


Happy 3rd Birthday Brittany
August 19, 1995
Love Mummy & Daddy XOXOXO

Afternoon Tea
August 26, 1995
2 - 4 p.m.
To honour
Beatrice Countryman
on the occasion of her
90th Birthday
At the home of
George and Margaret Countryman
13602 Highway #43,
Chesterville, Ontario
Best Wishes Only

TRACTOR PULL
Chesterville Fair
Friday, August 25
Pull is open to all stock farm tractors
Registration begins at 6:00 pm
Pull starts at 7:00 pm sharp
Classes will be by horsepower
For more info call
David vanGilst
448-3074 1-2


Back to School Specials
Girl's fleece dresses, sizes 2-10 ..... $14.99
Girl's and boy's fleece jogging suits, size 4-6x $11.99
Girl's fleece jogging suits, youth sizes S, M, L $14.99
New for fall, ladies' pant suits $59.99
Budget Boutique
Place d'Embrun
Liquidation Warehouse 443-1657
CLOSED SUNDAYS IN AUGUST

MIXED PARTY
Aug. 25 and 26
in honor of
Joyce Thomas and Roger Levere
to celebrate their recent marriage.
Party will take place at their home.
Bring your own refreshments. Everyone welcome.
Best wishes only.

CLASSIFIED MARKETPLACE

"Advertise Across Ontario or Across the Country"

BUSINESS OPPS.

OSTRICH AND EMU for sale. Chicks to breeders, 4 years Ratite experience. For further information call Bill Seguire (705) 924-1148 or fax (705) 653-5336.

START YOUR OWN home-based business! Watkins is today's best business opportunity! For free information contact - Independent Marketing Director, 218 Meglund Crescent, Saskatoon, SK, S7H 4Z6, 1-800-263-2999.

BUSINESS SERVICES

GOVERNMENT FUNDS. Government assistance programs information available. For your new or existing business. Take advantage of the government grants and loans. Call 1-800-915-3615.

CAREER TRAINING

BE A SUCCESSFUL WRITER...with our great home-study course. Call for a FREE BOOK. 1-800-267-1829. The Writing School, 2382-38 McArthur Ave., Ottawa, Ont. K1L 6R2.

MAKE MONEY PREPARING TAX RETURNS: Manual and Computer Courses by self-study; Free brochure. 1-204-956-7161; 1-800-219-8889; Fax: 1-204-949-9429. Jacks Institute, 902-167 Lombard Avenue, Winnipeg, Manitoba, R3B 0V3.

A NEW CAREER! Learn Income Tax Preparation or Basic Bookkeeping. Tax deductible certificate courses. For free brochures, no obligation, contact U & R Tax Schools, P.O. Box 6052, London, Ontario, N5W 5R6, 1-800-665-5144. Enquire about exclusive franchise territories.

EMPLOYMENT OPPS.

INTERNATIONAL AGRICULTURAL EXCHANGE - Ages 18-30 with agricultural experience to live/work with family in Australia, New Zealand, Europe, Japan. Costs/details - 1-800-263-1827. #206, 1501 - 17 Ave., S.W., Calgary, AB, T2T 0E2.

FOR RENT

HOUSEKEEPING COTTAGES on Boshkung Lake. Sandy beach, boats, fishing, golf nearby, Colour Tours half-price Sept/95. Homestead Cottages, Hwy 35, RR2, Minden, ON, K0M 2K0. 705-489-2550.

FOR SALE

WHOLESALE HOT WATER HEATING Systems and Parts factory direct prepaid. Exchanges, pump, underground insulation, furnaces, etc. Free catalog. Call message centre 1-800-616-4666, after 5pm.

PAY TELEPHONE SERV.

PSYCHIC ALLIANCE. 100,000+ satisfied customers. July - 3 lottery winners. Solve all problems...Answers about love, money, career...$3.49/min...Talk live 1 on 1...24 hrs...18+...all calls confidential. 1-900-451-4336.

PSYCHIC MASTERS! Genuine Canadian Psychics tell all. Answers on Romance, Wealth, Career, Lucky Numbers. Live and personal. 1-900-451-3778. $2.99/min.,18+, 1-on-1, 24 hrs. I.C.C.

HEAVENLY PSYCHIC Answers. Friends of thousands. Love, Money, Success, Accurate, Caring, Positive. 24 hours, $2.99/min. 18+. 1-900-451-3783.

RARE GIFTED Psychics will guide you in all aspects of love, success, money, difficult decisions. Take control of your destiny! 18+. $3.99/min. Call now! 1-900-870-2778 Ext. 175.

STEEL BUILDINGS

Future Summer Sellebration. Check these Specials on Quonsets including Curved-Angles 25x30 $2543 - 33x40 $3843 - 35x48 $4843 - 42x54 $6943 - 42x66 $8543 - 48x120 $16,443. Call Future 1-800-668-8653.

ALL STEEL BUILDINGS... "ROCK BOTTOM PRICES!" 18x24 $2,177. 20x32 $3,192. 25x40 $4,550. 30x44 $6,124. 30x40 $6,323. 40x48 $7,643. 40x84 $12,999. Others. Ends optional. Pioneer 1-800-668-5422.

BEST BUILDING PRICES - Steel Straitwall Type - not quonset - 32x54 $9,460, 40x72 $14,233, 50x90 $20,443, 60x126 $31,314 - other sizes available - misc. clearance. Paragon - 24 hrs - 1-800-263-8499.

HELP WANTED

CHARLTON RESORTS offers year-round employment opportunities for housekeeping attendants in Banff and Jasper. Required at Chateau Jasper are buspersons and dining room servers. Please contact ALLISON PLANTE, Saturday thru Wednesday 9:00am to 3:00pm 403-852-5644. Fax 403-852-4860.

SALES HELP WANTED

$Attention Students$ 15 BIKES TO DRAW. Make a lot of money selling chocolate bars NEW $2.00 PRODUCTS. Nothing to pay in advance. Fast delivery 1-800-383-3589.

LIVESTOCK

BOER GOAT SALE, Markham Fairgrounds, Sunday, August 27/95, 2:00pm. Free info. Seminars start at 10:30am. Selling 50 purebreds. Diversify your income with growthy Boer Goats. Contact Ram H Breeders, Ray & Anne Marie Hauck, ph/fax 403-932-3135.

PERSONALS

WOULD YOU LIKE to correspond with unattached Christian people across Canada for companionship or marriage? S.A.S.E. Free information. State age. Ashgrove, P.O. Box 205, Chase, B.C., V0E 1M0.

ADOPTION

PREGNANT? Thinking of adoption? Each time we lose a baby our hearts are broken. Can you help us? Call collect Sarah or John 905-722-8811 (evenings).

REAL ESTATE

GOT A CAMPGROUND membership-/timeshare? We'll take it! America's largest, oldest resale clearinghouse. Resort Sales International 1-800-423-5967. Timeshare rentals needed. Call 24 hours a day.

VACATION/TRAVEL

GULF-FRONT VACATION PARADISE. Panama City Beach, Florida. Luxurious 1,2,3 BR suites, indoor heated pool & more. Snowbird activities, extended stay discounts. 1-800-874-8823.

• *It's Affordable* • *It's Fast* • *It's Easy* • *One Bill Does It All*
• Northern Ontario $63 • Eastern Ontario $91
• Western Ontario $162 • Central Ontario $168 • All Ontario $380
• National Packages Available • Call this paper for details!

Heat and rainfall report

For the week of Aug. 6-12, 1995

	Rainfall	Accum. to date	Heat Units	Accum. to date	Growing Degree Day Accum. to date
CHESTERVILLE	32.4	291.6	166	2,074	n/a
MORRISBURG	3.6	316.6	171	2,183	n/a
SOUTH MOUNTAIN	.2	274.2	173	2,172	n/a
WINCHESTER	14.5	274.6	167	2,109	n/a

The Corporation of the Township of Osgoode

The Corporation of the Township of Osgoode invites tenders for:

Sale of Surplus Land

Parcels for sale are described as follows:

1) Glenwood Drive, Village of Metcalfe
Part of Lot 64, Plan No. 910, designated as Part 3 on Part 4R-10805, Zoned Residential and Open Space, 31.7 m by 76 m (approx.) irregular, .27 ha.
Price $45,000.00

2) 5508 Lion Street, Village of Osgoode
Concession 1, Part Lot 29, Plan 393 Part 71, being Part 1 on Plan 4R-10567 and Part 1 on Plan 5R-11803. Zoned Residential, 21.3 m by 79.4 m, irregular.
Price $41,900.00

The details of the above properties are available from the township offices during regular business hours. **Contact G. Pratt or D. Reid, 821-1107.**

A commission of 4% is offered to any licensed real estate agent, residing in the township, who successfully sells any parcel of land. Agents must register with the township to receive the details of the portfolio.

Offers should be addressed to:

D.J. Reid, Treasurer
The Township of Osgoode
P.O. Box 130, 8243 Victoria Street
Metcalfe, Ontario, K0A 2P0

DAN McNEILL POOLS

Sales, Service, Supplies
Inground, Aboves & Spas • Interlock, Fencing
509 St. Lawrence St. Winchester, Ont.
FREE ESTIMATES
Guaranteed Satisfaction
774-2641

AUCTION SALE
at the residence of
Alex MacInnis
Saturday, August 19
Commencing at 11:00 am
14097 Hwy. #43, RR1, Finch, Ontario
East of Boundary Road,
Full listing in last week's Press.
REASON FOR SALE: HOUSE SOLD
TERMS: CASH OR CHEQUE
Randall Finnegan
AUCTIONEER
St. Agnes de Dundee, Quebec
Tel. 514-264-3653 613-774-1034

Classifieds

Auction Sale

AUCTION SALE
FURNITURE, ANTIQUES, RIDING MOWER, LATHE
495 Wickers Way, Winchester
Take Main St. south, Fred St., east and north on Wickers Way
SATURDAY, AUGUST 19
commencing at 12 noon

Magic Chef fridge, white, 3 years old, new condition; Moffat 30" electric stove, white; Kenmore automatic washer and dryer, white, new condition; chrome table and 4 chairs; Kroller chesterfield; love seat and chair, new condition; chesterfield and chair; Zenith portable color TV; La-Z-Boy chair; odd chairs; small tables; dehumidifier; Regina carpet cleaner; Sears vacuum; 2 single bed springs and mattress; round coffee table and 2 end tables; vanity bench; hall tree; pots; pans; dishes; bedding; Christmas decorations; Encyclopedia of America; toys; shovels; garden tools; carpenter tools; wrenches, some new; 3/8 Black & Decker drill, new; gas lawn mower; Craftsman 10 hp riding lawn mower with grass catcher, new condition; Rockwell-Beaver wood lathe, 10" swing, 40" bed face plate - new condition; 10 chisels; steel drill sharpener.

Antiques: 3-piece bedroom suite; walnut china cabinet; oak washstand; radio record player; parlor tables; oak arm chair; crocks; oil lamp.

Many unlisted items
All items extra clean
TERMS - CASH
PROPRIETOR
Reta Topolinsky
-AUCTIONEER-
Harold Ball
448-3161

19-20c

AUCTION SALE
McHaffie Auction Hall,
Morrisburg, Ont.
THURSDAY, AUGUST 24
commencing at 6:00 pm
TWO PARTIAL HOUSEHOLDS

Washer; dryer; fridge; freezer; small household appliances; dishes; ornaments; glassware; 14' aluminum boat and trailer with 6 hp motor; guns; household and garden tools.

Many unlisted items, complete list in next week's paper
MASTERCARD AND VISA ACCEPTED
Hall open 5 pm day of sale
-AUCTIONEER-
Sheila McHaffie

20c

AUCTION SALE
at Austin Payne Farm, Taylor Rd.
Kemptville, Ont.
SATURDAY, AUGUST 26
commening at 9:30 am

Farm machinery, tractors and equipment; household effects and antiques.

NOTE: Farm is sold.
-AUCTIONEER-
Ken McNeely
613-258-5988
613-762-5578 (truck)

20c

Auction Sale

AUCTION SALE
Herd Reduction Sale for Wilmarvale Farms, Billy and Bill Livingston, Gloucester, Ont.
SATURDAY, AUG. 19
commencing at 10 am
Leo's Livestock Exchange Ltd.
(Ottawa Sale Barn) Greely, Ont.

80 head of quality Holstein dairy cattle.
FOR INFORMATION
Leo's Office, 613-821-2634
Regent Menard, 613-443-2884
David Spratt, 613-822-2095
Steven Spratt, 613-822-1351

19-20

AUCTION SALE
HOUSEHOLD EFFECTS, RIDING LAWN MOWER, ANTIQUES AND TOOLS
SATURDAY, AUG. 19
commencing at 11 am
65 Church Street in the Village of Chesterville

Household effects: 15 cu. ft. freezer; Admiral custom electric stove; Homeline 20" color TV and stand; china cabinet; 3-pc. bedroom set; 2 chrome tables and chair sets; 54" bed; entertainment centre; ghettoblaster; hide-a-bed; table lamps; humidifier; antique dresser; violin; accordion; exercise machine; antique dresser; curved leg table; buffet with glass doors; Symphony 3000 phone; telephone and answering machine; bookshelf; corner table; electric organ; rototiller; antique buck saw; step ladder; 2 aluminum extension ladders; bicycle; garden tools; miscellaneous dishes; toaster oven; hot plate.

Lawn mowers: Turf-Trac 8 hp riding lawn mower, 32" cut; 2 push mowers; 12.5 hp Twin Craftsman riding lawn mower; 8 hp shredder; lawn roller.

Tools: Lincoln arc welder; large mechanics tool box, new; socket set; acetylene torches; wrench set; plier set; tap and dye set; wrenches; 1/2" drill; Skil 4-1/2" grinder; Quantum reciprocating saw; table saw; steel tool box; many unlisted items.

Additional consignments: Tall step back cupboard; man's wardrobe; Victorian couch; 2 lamps; brass hanging lamp; display case; wood stove; gun cabinet; 2 oak dining room chairs, claw feet; dresser and mirror; 2 night stands; couch and chair, recovered; child's wicker rocker; cradle; glassware.

PROPRIETRESS
Therese Gibeault
-AUCTIONEERS-
Hugh Fawcett
613-774-3363
James Cooper

19-20c

Be A Part...
... of the Heart
Support Your
Community Centre

Auction Sale

AUCTION SALE
MODERN AND ANTIQUE FURNITURE, CAMPER
545 Main St. West, Winchester
SATURDAY, AUG. 26
COMMENCING AT 10 AM

Two Frigidaire fridges; Gibson 30" electric stove;
Moffat washer and dryer; two freezers; large commercial fridge; 19" Electrohome color TV; Kenmore microwave and stand; wall oven; counter top stove; cabinet stereo; Kenmore vacuum; Vilas maple kitchen table and 6 chairs; Queen Anne tapestry love seat, Braemore chesterfield and chair, new condition; Elron laz-y-boy chair, new condition; Laz-y-boy chair; queen size bed, box springs and mattress, new condition; two twin single beds; dresser;, chest of drawers; linen chest; Cape Cod chairs; Singer sewing machine and bench; mirrors; pictures; lamps; step ladders; wheelbarrow; garden tools; gas lawnmowers; gas barbecue; shelving; fans; bikes, golf clubs (left hand), bag and cart; patio furniture; Bonair 1100 camper trailer, sleeps 8; set of Corelle dishes; pots; pans; dishes; bedding; linens.

ANTIQUES: Mission oak 8-piece dining room suite, excellent; dresser; 2 chests of drawers; washstand; parlor tables; 3/4 bed and mattress; trunk; matching East Lake chairs; blanket box; corner what-not; two rocking chairs; cedar chest; hall mirror; silver tea service; oil lamps; crocks; dishes; collection of old water pitchers, Carnival, Depression, Nippon, Cranberry; old children's books; comic books, fur stoles; Avon plates, coffee grinder; tongs; buggy jack; saws, tools; tool chest; sealers.

All items extra clean - house sold.
Many unlisted items.

TERMS - CASH

PROPRIETER
Lorna Dixon

-AUCTIONEER-
Harold Ball
448-3161

20-21c

Kemptville College of Agricultural Technology
WANTED
Holstein Bull Calves

Kemptville College requires for education and research 20 healthy newborn bull calves.

Bull calves must weigh between 90-115 lbs.

Calves must receive at least 2 litres of colostrum at birth and 2 litres within the next 12 hours.

Calves must be delivered to Kemptville College August 28-August 31, 1995 (9 am-4 pm); September 5-September 7 (9 am-4 pm).

For more information please call Blair Dow at 258-8281 or 821-2080 (evenings).

Kemptville College reserves the right to accept or reject any or all calves that are offered.

Ontario
Ministry of Agriculture, Food and Rural Affairs

UNITED COUNTIES OF STORMONT, DUNDAS & GLENGARRY
requires a
Class "A" Truck Mechanic
Finch Repair Shop

The Roads Department has a vacancy in the above position.

Applicants must possess a Class "A" mechanic's licence with diesel experience and have a demonstrated ability to get along in a small group. Under the supervision of the purchasing agent/shop manager and lead mechanic, the successful candidate shall assist in the maintenance of the counties' equipment complement.

Regular base of work shall be the county repair facilities in Finch. Rate of pay is $15.18 per hour with a comprehensive benefit package. Membership in C.U.P.E., Local 1715, is compulsory. There is a probationary period.

Written applications stating qualifications and experience will be received by the undersigned until **Monday, August 28, 1995.**

D.J. McDonald, P. Eng.
County Engineer
20 Pitt Street
Cornwall, Ontario
K6J 3P2



Double Beauty
Esthetics & Hairstyling
464½ Main St. E., Winchester 774-3111
Congratulations to the winner of our Dairyfest Draw
for a shampoo, cut, style and manicure
Natalie Burns

BELMONTE AUCTION HALL
AVONMORE ROAD & HWY. 43
Harold Ball, Auctioneer
Thursday, Aug. 3, 6:30 p.m.
346-0335

Items offered for sale: 5 pce leather couch sectional, large pine wardrobe, 5 pce dinette set/glass top, red & black office chairs, flip flop sofa, 2 Colonial love seats, multi color sofa & chair, children's desks, computer, fans, coffee tables, used stove, used dishwasher, Nikko stereo system / CD player & remote, 13 memory phones, assortment of ceiling lights, assortment of lamps, expresso coffee machine, walkmans, toys, ceramic animals, bar sets, various screwdriver sets, Aleen keys, bench saw, patio sets / umbrellas, grinder, key sets, racket sets, 2 ton come along, microwave dishes. Plus Much, Much more... ***We sell most anything!***

ENTER OUR DRAW!
With every $100 purchase, you are eligible to enter Belmonte Auction's FREE Trip for Two to Las Vegas Flight & Hotel paid. The draw takes place after there are 100 tickets in the barrel.

Las Vegas
We're almost there!
CANTEEN ON PREMISES
Owner/Auctioneer not responsible for accidents or loss

SECOND ANNUAL
1995/96
THE EASY TO READ TELEPHONE DIRECTORY

Attention Residents & Businesses in
DUNDAS COUNTY
If you have not received your copy of the Easy To Read Telephone Directory, please check the following pick-up locations...

Brinston/Dixons Corners
- Matilda Township Office - Brinston (Clerk's Office)
- Brinston General Store

Chesterville
- Village of Chesterville Muncipal Office

Iroquois
- Mustard's Variety Store, Village Plaza
- Sears Catalogue Store, Village Plaza

Morrisburg
- South Dundas Economic Development Commission, 17-2nd St., Morrisburg

Mountain
- Mountain Township Office - Mountain

South Mountain
- Country Girls General Store

Williamsburg
- Williamsburg Township Office - Williamsburg

Winchester
- SD&G Economic Development Commision, 594 St. Lawrence Street
- Village of Winchester Municipal Office, St. Lawrence Street, Winchester

OR CALL 1-800-267-4434

The Brockville
Recorder and Times
23 KING ST. W., BROCKVILLE 342-4441

Church Directory

BAPTIST CHURCH SERVICES
B.C.O.Q.
Pastor Stephen Neil
Sunday
Ormond
9:30 am - Worship Service
Winchester
11 am - Worship Service

29tfc

THE ANGLICAN PARISH OF WINCHESTER, CHESTERVILLE, CRYSLER AND SOUTH MOUNTAIN
Sunday, Aug. 20
9:30 am - South Mountain
11:15 am - Chesterville
Joint service for Holy Trinity and St. Matthias
Rev. George Bruce: 774-2236

20c

HARMONY COMMUNITY CHURCH
Evangelical Missionary Church
Hwy. 31 & Ormond Rd.
774-5170
Pastor: Rev. Daniel Laronde
Sunday, Aug. 20
10:30 am - Worship Service
Super Church for ages 1-12
Wednesday
7:30 pm - Bible study

20c

PARKWAY ROAD PENTECOSTAL CHURCH
10 minutes north of Winchester, corner of Highway 31 and Parkway Road, Greely
Sunday
9:45 am - Sunday School
11:00 am - Sunday Service
7:00 pm - Praise Gathering
EVERYONE WELCOME
Rev. Les Burton: 821-1056

35tfc

DISCOVERY BIBLE FELLOWSHIP
Your teenagers are our priority.
Meeting at the Winchester Public School
Sunday
9:30 am - Worship Service, Nursery
Thursday
7:30 pm - Youth Enthusiastic Summer Program. For more information call Joey at 774-0721
Box 264, Winchester, Ont., K0C 2K0
774-0721
Archie Robertson - Pastor
Joey Molloy, Youth Pastor
Friendly, Caring, Accepting

13tfc

WINCHESTER UNITED PASTORAL CHARGE
Interim Minister
Rev. R. Belbin
774-2512
WINCHESTER UNITED CHURCH
11 am - Worship Service
No Sunday School - No Nursery
WINCHESTER SPRINGS UNITED CHURCH
9:30 am - Worship Service
No Sunday School

18tfc

WESLEYAN CHURCH
Winchester
Sunday, Aug. 20
Spiritual Life Crusade
9:30 am - Family Bible Hour
10:30 am - Worship Service - Rev. Walter Perry, speaker
7:30 pm - Evening Service - Rev. Walter Perry, speaker
EVERYONE WELCOME
Rev. Thurland Brown, Pastor
774-3137

20c

ST. PAUL'S PRESBYTERIAN CHURCH
Winchester
Knox Presbyterian Church
Mountain
Rev. Heather L. Jones, B.A., B.Ed., M.Div.
Tel.: H.-774-0316 C.-774-3923
NO SERVICE THIS WEEK.
SERVICES RESUME SEPT. 3

18tfc

CHRISTIAN REFORMED CHURCH
Williamsburg, Ont.
Pastor
George Rowaan
448-2351
Sunday
9:30 am - Morning Service
7:30 pm - Evening Service
Nursery provided during both services. You are invited to worship with us. Faith 20 can be viewed every morning at 5:30 am on Channel 6.

32tfc

ST. MARY'S CATHOLIC CHURCH
Chesterville
Father Don Cummings
448-3262
5:30 pm - Saturday
9:00 am & 11 am - Sunday

17tfc

The Parks of the St. Lawrence, an agency of the Ministry of Culture, Tourism and Recreation, manages recreational areas from Kingston to near the Quebec border. This tourism driven organization encompasses the internationally acclaimed Upper Canada Village and Fort Henry, 12 campgrounds and day-use area parks, the Crysler Park Marina, Upper Canada Golf Course, Upper Canada Migratory Bird Sanctuary, the Long Sault Parkway and 1000 Islands Parkway and a variety of dining and shopping experiences.

WOOLLEN MILL INTERPRETER

Artisan 1
seasonally recurring (Group 3)
May to October (approximately)
36.25 hours per week
$15.20 - $15.84 per hour
(Where candidates lack the full qualifications, an appointment may be made at a lower classification and salary level.)
file no. SLPC-UCV 17/95 (4)

LOCATION: Upper Canada Village (11 km east of Morrisburg, Ontario)

DUTIES: To interpret and portray the life, work and activities of a skilled textile worker in a mid-nineteenth century woollen mill; to assist with the operational and maintenance requirements of the mill; to interpret village life and the features of a small rural 1860's village as represented by Upper Canada Village; to support Upper Canada Village programming and customer service initiatives; to ensure the safety of visitors and staff and to protect the resources of the site.

QUALIFICATIONS: Strong oral communication skills; the ability to speak and present information to large numbers of visitors of a varied ages and backgrounds; demonstrated ability to operate and maintain woollen mill equipment (e.g. loom, carding machines, boiler, dying equipment), to use related tools, and to perform related tasks (e.g. wool washing, machinery repairs, ordering supplies); knowledge of modern dyestuffs and the ability to operate a dyehouse; understanding of historical wool processing techniques, nineteenth century trades and industries, and the social, economic and political environment in nineteenth century Canada; ability to meet the physical demands of the position.

In your application/résumé, please indicate specifically how your experience, skills and knowledge relate to the duties and qualifications stated above. Applications/résumés quoting ***file no. SLPC-UCV 17/95 (4)*** *must be received by no later than* ***August 31, 1995*** *at* ***4:30 p.m.*** *SEND TO: Human Resources, Redeployment and Employment Equity Division, The St. Lawrence Parks Commission, R.R. No. 1, Morrisburg, Ontario, K0C 1X0.*

GRIST MILL INTERPRETER

Artisan 1
seasonally recurring (Group 3)
May to October (approximately)
36.25 hours per week
$15.20 - $15.84 per hour
(Where candidates lack the full qualifications, an appointment may be made at a lower classification and salary level.)
file no. SLPC-UCV 18/95 (4)

LOCATION: Upper Canada Village (11 km east of Morrisburg, Ontario)

DUTIES: To interpret and portray the life, work and activities of a skilled worker (millhand) in a mid-nineteenth century grist mill (custom flour mill); to assist with the operational and maintenance requirements of the mill; to promote the products produced by the mills section and to generate flour sales; to interpret village life and the features of a small rural 1860's village as represented by Upper Canada Village; to support Upper Canada programming, revenues and customer service initiatives; to ensure the safety of visitors and staff and to protect the resources of the site.

QUALIFICATIONS: Strong oral communication skills; the ability to speak and present information to large numbers of visitors of a varied ages and backgrounds; demonstrated ability to operate flour mill-related equipment, to use related tools, and to perform related operational and maintenance tasks (e.g. machinery repairs, millstone dressing, ordering supplies); ability to initiate and complete flour sales; ability to acquire coopering skills and to mill flour; understanding of traditional milling techniques, nineteenth century trades and industries, and the social, economic and political environment in nineteenth century Canada; ability to meet the physical demands of the position.

In your application/résumé, please indicate specifically how your experience, skills and knowledge relate to the duties and qualifications stated above. Applications/résumés quoting ***file no. SLPC-UCV 18/95 (4)*** *must be received by no later than* ***August 29, 1995*** *at* ***4:30 p.m.*** *SEND TO: Human Resources, Redeployment and Employment Equity Division, The St. Lawrence Parks Commission, R.R. No. 1, Morrisburg, Ontario, K0C 1X0.*

In accordance with our employment equity goals, applications are particularly encouraged from members of the following five designated groups: aboriginal peoples, francophones, persons with disabilities, racial minorities and women.

PHYSICAL DEMANDS ANALYSIS AVAILABLE UPON REQUEST.

The Parks of the St. Lawrence is an equal opportunity employer.

THE ST. LAWRENCE PARKS COMMISSION
AN AGENCY OF THE GOVERNMENT OF ONTARIO

Parks of the St. Lawrence



Johnston — Leyten

Donald and Eunice Johnston are pleased to announce the forthcoming marriage of their daughter Karen to Andrew Leyten, son of Anthony Leyten and the late Arnolda Leyten. The marriage will take place on Sept. 23, 1995 at Winchester United Church at 3 pm.



Family donates

Joanne O'Connor, director of patient care services for the Winchester District Memorial Hospital, accepts a $500 cheque from Carol Bryan, president of the Clarence Holmes 11th annual picnic. The family decided to donate the money raised at the recent event to the hospital. Press Photo — Edwards

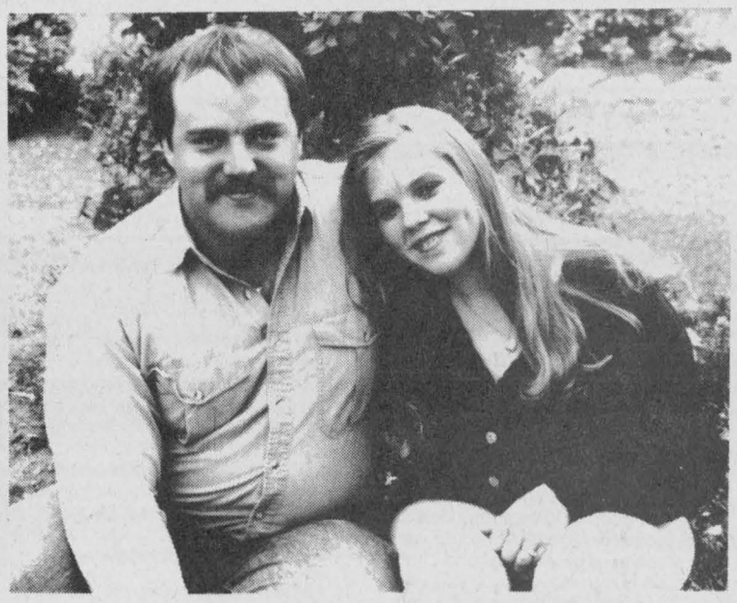

Forthcoming Marriage

Mayhew - Doucet

Mr. and Mrs. Orval Mayhew of Chesterville and Mr. and Mrs. Fred Doucet of Russell wish to announce the forthcoming marriage of their children Jo-Anne and Darren. The wedding will take place at St. Mary's Anglican Church in Russell on Saturday, September 2, 1995 at 7:00 p.m.



Roy and Marion Hart
Happy 53rd Anniversary

Aug. 17, 1995

With love from your family

Bill Giles
774-3946

Sutton GROUP

Dynasty
Real Estate Ltd.
726-7000

Edna Giles
774-3946

Searching for Listings

Bill & Edna need Farm & Residential listings!!!

We are currently working with several **pre-qualified home buyers** looking in the **$70,000-$110,000** range

We have two excellent **foreign buyers** looking for good dairy and crop operations **with or without quota**

Bill and Edna are two full-time 100% dedicated and experienced agents, committed to pricing and marketing your property for fast, efficient and worry-free results. **Please call today for a free no-obligation market analysis of your property.** We wish to thank all our recent purchasers, vendors and all those who have expressed their trust in us and wished us every success during the first month of our new Sutton Group venture. Your overwhelming positive response is very much appreciated.

*P.S. Please continue to call us any time, days, evenings and weekends at **774-3946.***

Thank you.
Bill & Edna

JOHN A.
ALLISON
REAL ESTATE BROKER

Morrisburg 543-3717

NICE COUNTRY SETTING on Pigeon Island Road, Williamsburg Twp. 3-bedroom brick bungalow, with partly finished basement and attached garage. Large lot. Home recently redecorated. **Asking $99,900.** (5624)

GREAT FOR STARTING OUT OR FOR RETIREMENT - recently renovated older 2-bedroom brick home, conveniently located in Morrisburg. New gas heating system, new windows, etc. **Asking $73,900.** (5615)

INCLINED TO "DO IT YOURSELF"? Check out this spacious older home, Williamsburg, in an area of well kept homes. Four bedrooms. Spacious home, with great potential. **Only $34,900.** (5613)

INCOME PROPERTY - Low maintenance building, two 2-bedroom units, each with full basement. Good rental income. Morrisburg. **Asking $108,500.** (5611)

NICE COUNTRY LOCATION, just east of Morrisburg, Church Road. Large lot. Five-year-old raised bungalow with spacious living room, large master bedroom, oak finished kitchen. **Now priced at $103,500.** (5607)

Sales Representatives

John A. Allison.....657-3285
Dale Beckstead.....652-4396
Carol Richer.....543-3556
Peter Van Veen.....543-2097

Complimentary In-Home Decorating Consultations

with Gayle Baillargeon



Winchester Hardware/Color Your World is offering this new, free service to their customers. Let Gayle help you visualize and accessorize your home, using wallpaper, paint, stencilling, carpets, decorative finishes, blinds, etc. Let her show you how!

Winchester Hardware

Call 774-3776
to book your appointment

Color Your World

50th Wedding Anniversary



Raymond and Mabel Annable
on Sunday, August 27, 1995

Mom and Dad will celebrate their 50th wedding anniversary. We, the family would like to thank them for all the years of love and support. We invite friends, neighbors and relatives to an afternoon "tea", Sun., Aug. 27, 2-4 pm, Winchester Lions Hall, Winchester, to shake some hands and reminisce. Best wishes only please.

Love and best wishes
Ron, Sharon, Travis, Rebecca, Linda, Duaine, Amy, Katie and Gary

FULL-TIME ALL THE TIME

Sutton GROUP



DYNASTY REAL ESTATE LTD.
Telephone 726-7000

Alan LaPierre
448-3306

FULL MLS SERVICE AT COMPETITIVE RATES

$109,000



YOU DESERVE THE BEST. Immaculate 4-bedroom bungalow on treed lot, country kitchen with patio doors to verandah, huge rec room, updated throughout. Don't hesitate.

$99,500



A PREFERRED LIFESTYLE. Amazing 4-bedroom Boyd Block, on treed lot, huge country kitchen, dining, hardwood floors, family/sunroom, 2 staircases, balcony, verandah, and more.

$69,900



JUST SIT B. AND WATCH THE RIVER FLOW, new kitchen, carpets, fresh paint, enclosed porch, 3 bedrooms, oil heat, knockout, treed river-front home.

$92,500

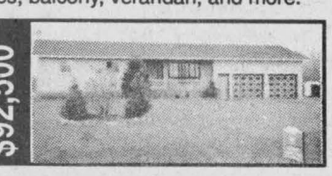

VALUE PACKED brick bungalow, California kitchen, dining, rec room, 3 bedrooms, porch, deck, double garage/workshop, combo wood/oil furnace, 130x266' lot. Call to view.

BUY OR SELL WITH CONFIDENCE • CALL ALAN, 448-3306

ALBERT GALE REAL ESTATE LTD. REALTOR

Albert Gale Real Estate Ltd.
530 Main St., Winchester
774-2881/774-GALE

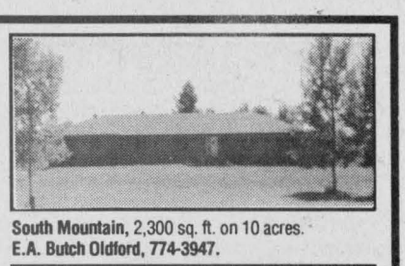

South Mountain, 2,300 sq. ft. on 10 acres.
E.A. Butch Oldford, 774-3947.

ALBERT GALE REAL ESTATE LTD. REALTOR

$30,000, 15 country acres, a perfect setting.
Helen Kennedy, 448-3528.



$58,900, beautiful 2-bedroom mobile, only 5 years old. **Shirley Ann Pyefinch, 989-2993.**



$59,500, super starter home, Locke Lane, Williamsburg. **Anne Allen, 535-2578.**



$68,900, 3-bedroom in Williamsburg with sun porch.
Patrick O'Brien, 448-9060.

ALBERT GALE REAL ESTATE LTD. REALTOR

$75,000, farmland, 137 acres.
Keith Droppo, 448-2404.



$85,000, new drywall, siding and more. North of South Mountain. **Bob Volks, 774-5040.**

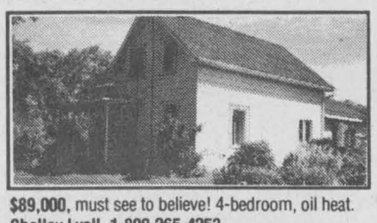

$89,000, must see to believe! 4-bedroom, oil heat.
Shelley Lyall, 1-800-265-4253.



$149,700, old charm, new material, 14650 Shane Road. **Rob Peddle, 774-3188.**



$159,500, Vernon 3+1 bedrooms.
Joe Anne Legge, 821-3158.

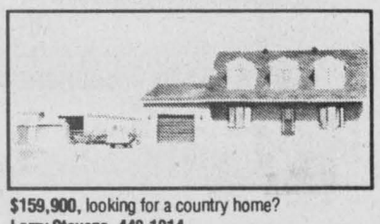

$159,900, looking for a country home?
Larry Stevens, 448-1814.

Gale Marketing is the key to your future.

Happy 25th Anniversary



August 22, 1995

Jeannette & Lester Holmes

Family and friends are invited to celebrate with them at the Winchester Lions Hall on

Saturday, Aug. 26
at 8 pm

Love Dereck, Clinton, Warren and Kellie

25th Anniversary

Ron & Pat Dillabough



Family, friends and neighbours are invited to attend an

OPEN HOUSE
for
Ron & Pat
on the occasion of their
25th Wedding Anniversary.

A Garden Party will be held on the lawn of their home,
Lakeshore Dr., West, Morrisburg, Ont.

Sunday, September 3rd
2 - 4 p.m.

In case of inclement weather, it will be held at the Eastern Star Hall, Morrisburg, Ont.

May your presence be your gift.
(Please honour our wish.)



Food frenzy

Dairyfest '95 presented a variety of food venues including the Winchester Fire Departments Saturday morning breakfast. Sparky the Fire Dog attracted over 300 to the fire hall for breakfast. Greg VanDellen (bottom photo, left), Denny Raistrick and Stewart Wheeler were flipping burgers in Greg's Meats fundraiser for CHEO Saturday afternoon. Press Photos—Van Bridger, Robinson

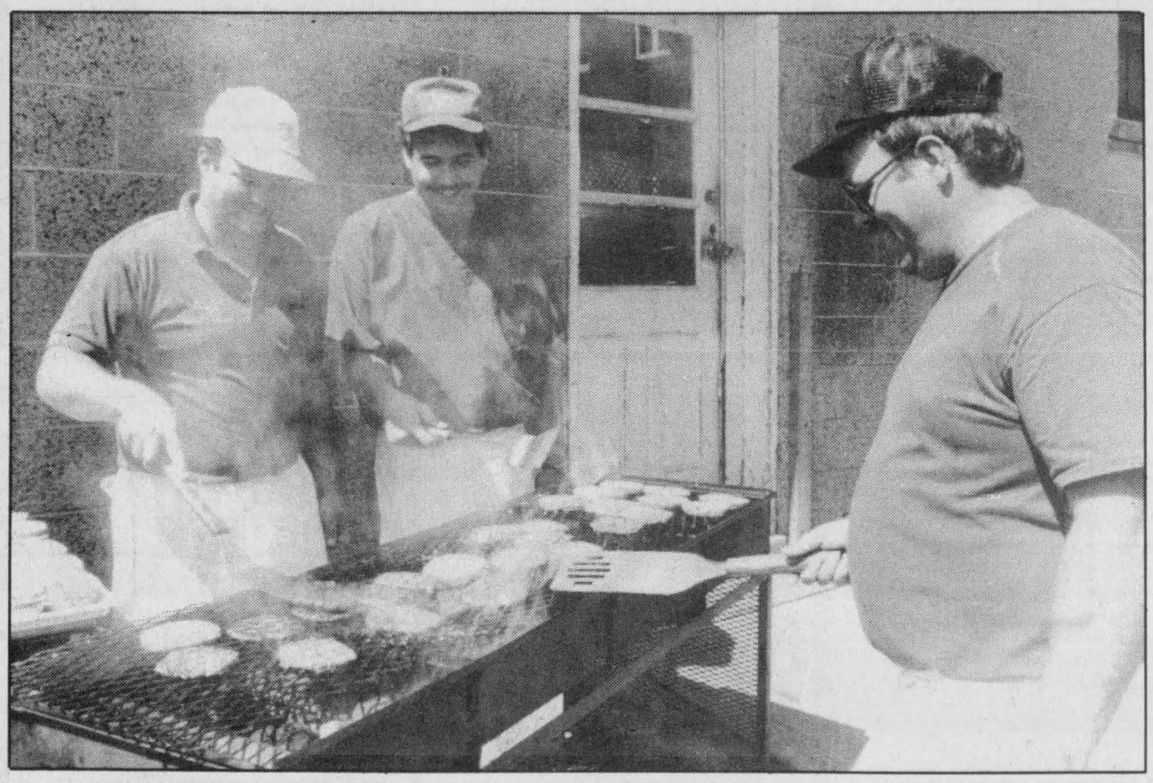

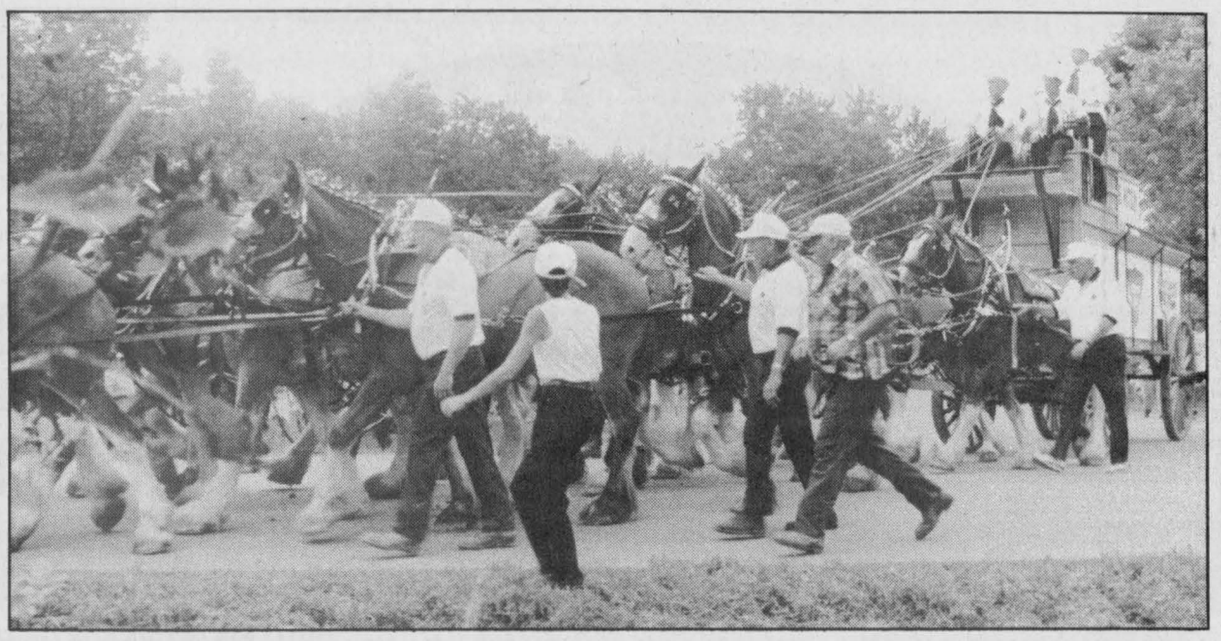

Willard McWilliams guides his 50-horse hitch through a turn at Navan Fair last Sunday.

Record broken without a hitch

NAVAN— An estimated crowd of between 40 and 50 thousand people from virtually all over the world lined the streets of Navan last Sunday morning to see whether it could be done. And not a single soul in the audience had a reason to go away disappointed.

With the thunder of 200 Clydesdale hooves in front of him, Navan's Willard McWilliams piloted himself and the 50 horse hitch around a 3.5 kilometre route twice and straight into the record books.

The feat was undertaken with two purposes in mind; one was to break a record of a 48 horse hitch set at the Iowa State Fair in 1976 and the other was to celebrate the 50th anniversary of the Navan fair with a horse for each year.

There were a few tense moments as the huge animals approached a couple of ninety degree turns on the route but after a quickly convened meeting to discuss contingency plans the hitch rolled through with relative ease.

Following the event McWilliams was asked if a 60-horse hitch would be the next accomplishment on his agenda. He just smiled hitand shrugged, "Sure, why not?"

Rodeo ~~in~~ town

EDWARDS — The rodeo will ride into Osgoode township at Stanley's Olde Maple Lane Farm near Edwards this Saturday.

The Ottawa River Rodeo Association is producing the show, which includes traditional rodeo competitions like bull and bronc riding, barrel racing and roping events.

In addition to the rodeo, the day will include a charity auction for the Sunshine Foundation, a a children's charity that helps disabled and seriously ill children realize a special dream.

Some of the items up for bid include a one hour sight-seeing flight for four people , box seats for a Senators' hockey game, a sleigh ride and a party at Stanley's Farm.

A chicken barbecue will be held at 7:30 pm. Musical entertainment will include Ottawa country band Sundown.

Stanley's farm is located at 2452 York Corners Road, off of Regional Road 6. Gates open at 11:30 am with the rodeo starting at 1 pm. An all day pass is $10 for adults and $8 for children. For rodeo entry information call 736-7178.

FROMAGE
Fondée 1894 Since St. Albert CHEESE
Welcome to the Curd Festival
PROGRAM

Friday, August 18
8 pm-1 am — Karaoke night with Jean Papineau. Night: chicken wings and curds. Cost $10. Evening only $5

Saturday, August 19
9 am-4 pm — Visit to the factory (guided tour)
12 noon-6 pm — Local artists. Resp.: Valerie Ouimet. Free games for kids (Kiddy Kars). Kiosk: Babysitting service at the farm, Glengarry-Prescott-Russell Inc.
5 pm-8 pm — Barbecue supper. Roast beef (under the tent). Served by : Jean-Gilles Laplante and his team. $12 adults, $5 children 12 years and under. Tickets for sale: François Beaudoin, 987-2049; dairy plant, 987-2872.
9 pm-1 am — Bobby Lalonde Orchestra. Cost $5 each for the evening. Children under 12 years free.

Sunday, August 20
9:30 am — Mass under the tent. Recognition plate for our pioneers. Revelation of our water source and its history.
11 am-1 pm — Brunch organized by the Optimists. $6.50 adults, $3 children under 12 years. Under 2 years free. Tickets for sale: Caisse Populaire St.-Albert or Dairy Plant.
2 pm — Optimist Club draw. 1st prize, 1995 Dodge Neon; 2nd prize , trip to Dominican Republic; 3rd prize, 33-inch television.
12 noon-5 pm — Local talents, games for kids, continual bingo 50/50. Organized by the UCFO.
4:30 pm — Corn roast and hot dogs.
5 pm — 50/50 draw. Camping grounds available on premises, free. Welcome to all.

ARTHUR THOM ELECTRIC LTD.
24 HOUR SERVICE
SINCE 1949
LENNOX
AIR CONDITIONING • GAS HEATING
SHEET METAL • DUCT CLEANING • REFRIGERATION
REFRIGERANT RECLAIMING
• LICENSED SERVICE PERSONNEL •
MasterCard VISA
HWY. 31, WILLIAMSBURG
535-2720

UPPER CANADA PLAYHOUSE
1995 SUMMER SEASON
TO DIE FOR
by Caroline Smith
A romantic thriller with a twist
August 19 to September 3
(Previews August 17 & 18)
Evening Shows 8 pm Sunday Matinees 2 pm
Call 613-543-3713
Morrisburg, One hour south of Ottawa

HAY BALE DECORATING CONTEST
CHESTERVILLE & DISTRICT AGRICULTURAL SOCIETY
1st Annual Hay Bale Decorating Contest
• Round or Square Bales can be used
• Open to all Individuals, Organizers & Businesses in Dundas and Stormont Counties
25 Bales of Hay available on Fair Grounds for Groups or Individuals who would like to decorate a bale of hay in front of the Fair Grounds. To claim a bale of hay and have it moved to the front of the grounds, phone 448-1947, ask for Phil.
Contest Deadline is August 21, 1995.
Judging will take place August 24/95.
Winner will receive Weekend Pass for Family of 4

Entry Form
Name: _____
Address: _____
Phone #: _____
Directions to Site of Bale: _____
_____
_____
_____
Send to P.O. Box #1, Chesterville, Ontario or drop off at the Chesterville Record
Contest Deadline is August 21, 1995.

Drewery's Auto Body
St. Lawrence Street, Winchester 774-2360
GM Goodwrench Service Plus
We're Your Auto Body Professionals
- Blackhawk Measuring System, P-188
- Dupont Chromabase Paint
- Courtesy Cars

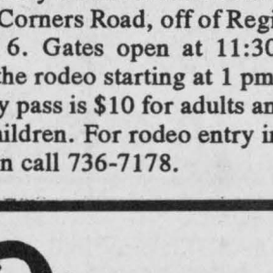
Denis Ouellette

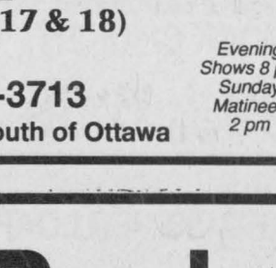
Perry Marriner

MIKE DEAN'S SUPERFOODSTORE

19 KING ST. CHESTERVILLE

WE RESERVE THE RIGHT TO LIMIT QUANTITIES

OPEN: MON. - FRI. 8 A.M. - 9 P.M. SAT. 8 A.M. - 6 P.M.

PRICES IN EFFECT UNTIL TUES. AUG. 22/95

ALLENS 4 LITRE JUG
WHITE VINEGAR
CASE OF 6X4 LITRE 8.75
1.49

REDPATH 2 KG BAG
EXTRA FINE, GRANULATED
SUGAR
BAIL OF 10X2KG 16.50
1.69

LEONARD GUARANTEES FRESH PRODUCE EVERY DAY OF EVERY WEEK

Product of Canada No. 1
Ontario Grown 3 Litre Basket
Fresh Peaches 2.99

Tropical Treat
Golden Ripe
Bananas
49¢ LB 1.08KG

Product of Canada
Locally Grown
Field Tomatoes
99¢ LB 2.18KG

Product of U.S.A. Fancy
Bartlett Pears
99¢ LB 2.18KG

Product of South Africa, Fancy
Granny Smith
Apples
99¢ LB 2.18KG

Product of Canada
Ontario Grown, Large Size
Broccoli 89¢

Product of Canada
8 oz Snow White, Fresh
Mushrooms
1.49

Product of Canada
10 Lb. Bag
New Potatoes
1.99

Product of Canada #1
Large Size, Sweet
Green Peppers
89¢ LB 1.96KG

Product of Canada #1
Crispy Green
Celery
79¢

FLOWER BUY OF THE WEEK

4" POT
POTTED MUMS
1.49

4" POT
ASTERS
1.99

SOFT DRINK OF THE WEEK

MOLSON 12X355ML
EXEL 0.5% BEER
5.99

SNACK OF THE WEEK

HUMPTY DUMPTY 170G-180G BAG
ASSORTED FLAVOURS
POTATO CHIPS
1.19

A WIDE VARIETY OF YOUR FAVOURITE BREADS, BUNS, PASTRY

BETTY 675G LOAF
WHITE OR BROWN
TEXAS BREAD
99¢

BETTY 675G LOAF
100% WHOLE OR CRACKED
WHEAT BREAD
99¢

BETTY PKG 12
HOT DOG OR HAMBURGER
BUNS
1.49

BETTY 675G LOAF
WHITE
SLICED BREAD
79¢

SUNSHINE PKG 12
HOT DOG OR HAMBURGER
BUNS
1.29

DEMPSTERS 675G
7 ASSORTED VARIETIES
MULTI GRAIN BREADS
1.49

DEMPSTERS PKG 8
TEXAS BUNS
1.39

VACHON PKG 6
JOS. LOUIS
2.29

QUALITY BEATRICE DAIRY PRODUCTS EVERY DAY OF EVERY WEEK

2 LITRE CARTON
CHOCOLATE MILK
2.89

BEATRICE 250ML
WHIPPING CREAM
1.49

BEATRICE 175G PKG
ASSORTED FLAVOURS
FRUIT BOTTOM YOGURT
2/1.00

BEATRICE 4L BAG
2%, 1%, SKIM
FRESH MILK
3.59

BEATRICE 500G
ASSORTED
COTTAGE CHEESE
1.89

BEATRICE 500ML
ASSORTED
SOUR CREAM
1.69

KRAFT 340G
MEDIUM
CRACKER BARREL
1.99

KRAFT 227G PKG
WHITE OR YELLOW
OLD CRACKER BARREL
1.99

KRAFT 227G PKG
EDAM CHEESE
1.99

KRAFT 454G PKG
MEDIUM
CRACKER BARREL
3.99

KRAFT 454G
OLD
CRACKER BARREL
3.99

CHRIS GUARANTEES FRESH CUT MEAT EVERY DAY OF EVERY WEEK

"CUT FROM CANADA GRADE A, AA, AAA BEEF
BONELESS FULL CUT ROUND STEAK
3.29 LB 7.27 KG

TENDERIZED HIP
MINUTE STEAK
3.99 LB 8.80 KG

BONELESS SIRLOIN TIP STEAK OR ROAST
3.89 LB 8.57 KG

INSIDE ROUND
STEAK OR ROAST
3.79 LB 8.37 KG

BONELESS
RUMP ROAST
3.69 LB 8.15 KG

LEAN
GROUND BEEF
1.99 LB 4.39 KG

MAPLE LEAF 450G PKG
REGULAR, B.B.Q., ALL BEEF
WIENERS 1.99

OVERLANDER 450G PKG
6 VARIETIES
SMOKED SAUSAGE
3.39

MAPLE LEAF
SWEET OR HOT
ITALIAN SAUSAGE
2.69 LB 5.93 KG

FREEZER BUY OF THE WEEK

SCHNEIDER'S 1 KG BOX
POPCORN CHICKEN
8.99

CATCH OF THE WEEK

FRESH FILLETS
OCEAN PERCH
4.49 LB 9.90 KG

PIZZA OF THE WEEK

12" WITH TOMATO SLICES
COMBINATION
4.99

CHEESE OF THE WEEK

MILD OR SPICED
GOUDA
5.99 LB 13.21 KG

THE BUTCHER'S FRESH SLICED DELI EVERY DAY OF EVERY WEEK

YORK SLICED
COOKED HAM
2.49 LB 5.49 KG

MAPLE LEAF SLICED
SALAMI
2.99 LB 6.59 KG

CLEARVIEW SLICED
MONTREAL STYLE
SMOKED MEAT
4.49 LB 9.90 KG

MAPLE LEAF SLICED
MACARONI AND CHEESE
2.99 LB 6.59 KG

CLEARVIEW SLICED
ROAST BEEF
4.99 LB 11.00 KG

MAPLE LEAF SLICED
MOCK CHICKEN
2.99 LB 6.59 KG

SIMON DE GROOT SLICED
TURKEY ROLL
4.99 LB 11.00 KG

MAPLE LEAF SLICED
BAKED PEPPER LOAF
3.99 LB 8.80 KG

A WIDE VARIETY OF QUICK AND EASY FROZEN FOODS

GOOD HUMOUR PKG 6
GREAT CANADIAN
CONES
3.69

GOOD HUMOUR 2 L
ASSORTED FLAVOURS
ICE CREAM
1.99

GOOD HUMOUR PKG 12
FUDGESICLE,FROSTICLE CREAMSICLE
2.99

GOOD HUMOUR PKG 6
ICE CREAM SANDWICHES
2.99

BEATRICE 2 LITRE
ASSORTED FLAVOURS
OLD FASHIONED RECIPE
ICE CREAM
4.69

BEATRICE 1 LITRE
ASSORTED FLAVOURS
FROZEN YOGURT
2.99

KELLOGG'S 465 PKG
ORIGINAL, BLUEBERRY OR BUTTERMLK
EGGOS
2.99

WELCH'S 341 ML FROZEN
APPLE/ORANGE/PINEAPPLE OR APPLE JUICE
PEACH, RASPBERRY OR CONCORD GRAPE 99¢

BLUEWATER 700G BOX
BOSTON BLUEFISH STICKS KRISPS OR MINI STICKS
3.99

PICNIC 341ML
WHITE OR PINK
LEMONADE
3/1.00

DIRECT WAREHOUSE PRICES + PLUS + EXTRA WEEKLY SPECIALS

AYLMER 19 OZ TIN
ASSORTED VARIETIES
VEGETABLES 79¢

KRAFT 500ML
REGULAR OR LIGHT
MIRACLE WHIP 1.89

KRAFT 750G
SMOOTH OR CRUNCHY
PEANUT BUTTER
2.99

DELMONTE 3X250ML TETRA
ASSORTED FLAVOURS
FRUIT JUICE OR DRINKS
99¢

DELMONTE 14 OZ TIN
ASSORTED CUTS
PINEAPPLE
89¢

DELMONTE 4 PACK
ASSORTED VARIETIES
FRUIT CUPS
2.19

AYLMER 10 OZ TIN
CREAM OF MUSHROOM
SOUP
2/1.00

DELMONTE 4 PACK
ASSORTED FLAVOURS
PUDDING CUPS
1.69

AYLMER 14 OZ TIN
HARVARD BEETS
99¢

DELMONTE 3X250ML TETRA
NATURES BLEND
JUICE
89¢

UNCLE BEN'S 1 BOX
ASSORTED FLAVOURS
CLASSIC RECIPE RICE
1.49

UNCLE BEN'S 1 JAR
ASSORTED FLAVOURS
SAUCES
1.99

UNCLE BEN'S 2KG BAG
LONG GRAIN
CONVERTED RICE 4.99

OLD DUTCH 1.5 LITRE
LIQUID
WINDOW CLEANER
1.69

OLD DUTCH 3.6 LITRE
LIQUID BLEACH
1.19

OLD DUTCH 2 LITRE JUG, LIQUID
SUPER SOFT, BABY POWDER, COUNTRY
FABRIC SOFTENER
2.49

OLD DUTCH 2 LITRE
HEAVY DUTY LIQUID
LAUNDRY DETERGENT
2.99

WHISKAS 1 KG BOX
ORIGINAL OR SEAFOOD
DRY CAT FOOD
1.99

PEDIGREE PAL 7.2 OR 8KG
PUPPY, W/RICE, ORIGINAL
DRY DOG FOOD
10.99

KAL KAN 170G TIN
ASSORTED VARIETIES
CAT FOOD
39¢

PEDIGREE PAL 630G TIN
ASSORTED VARIETIES
DOG FOOD
1.19

Kool-Aid

WITH THIS COUPON
KOOL-AID
135 GRAM PKG
PRE-SWEETENED
ASSORTED FLAVOURS
2 PKGS / 69¢
SPECIAL PRICE WITHOUT COUPON 2/1.49
COUPON VALUE 80¢
COUPON EXPIRES AUGUST 22/95
COUPON #44702524



WITH THIS COUPON
KRAFT
CHEESE SLICES
2.49
16's, 24's, 24 LIGHT
SPECIAL PRICE WITHOUT COUPON $3.49
COUPON VALUE $1.00
COUPON EXPIRES AUGUST 22/95
COUPON #44702511