THE LAND OF MILK & HONEY"

CHESTERVILLE Record

COVERS EASTERN ONTARIO'S GREATEST DAIRYING SECTION

Seventy-sixth Year, No. 10 | Chesterville, Ontario, Thursday, November 20, 1969 | EIGHT PAGES | Single Copies, 10c

North Stormont Arena, Finch, showing record progress

Just six weeks ago on October 1, the first cement was poured for the footings of the new N. S. and District arena at Finch. Although handicapped by wet weather, skilled workmen erected on the footings a 5 1-2 foot cement block wall extending completely around the rink area. At regular intervals along the wall, reinforced pillars were created and on these concrete columns is bolted the steel frame work.

Thousands of yards of fill was brought in and the area graded and levelled to within inches of the top of the wall.

On Thursday, November 13, the arena site took on a new look when the large hydraulic crane supplied by the MacGregor Crane Service of Cornwall moved in. Before 10 a.m., the crane, with its 100 foot boom extended, flexed its steel muscles by reaching skyward preparing to move section after section of the formed steel work to an area where they were rapidly bolted together. By Monday evening, November 17, these supporting arches will all be in place and the form for the new building can be visualized.

After the workmen from the Smith Building Service of Brockville have the formed steel in place, he 5 1-2 foot wall will be raised by an additional 10 feet, and will have a steel section installed on top for a total height of 20 feet.

After the building is enclosed, workmen will construct the dressing rooms, the canteen, the office and the room to house the heating and pumping equipment. It is expected that the new arena will be in operation before the new year.



Workmen have the steel erected now for Finch Community Arena. They started Friday and by Monday evening the big frame was in place. Assisted by a 100-foot crane from MacGregor's of Cornwall, the Smith Building Service people of Brockville are shown here setting up the first beams. Carl Young is aiming the far end and Arnold Massey and Nelson Chadwick control the near end as the crane starts a lift.—Record Staff Photo.

C. of C. hold joint meeting regarding Winter carnvial

Chesterville Chamber of Commerce under the direction of president Glen Droppo, held a special meeting on November 13 with representatives from 12 organizations on hand to discuss plans for a three-day carnival to be held in February. The dates for the carnival were established as Feb. ...., 7 and 8.

The carnival will begin with a teen dance on Feb. 6 in community hall also the crowning of the Queen on Friday; bean supper and euchre in Legion hall on Saturday. Other events will include snowmobile races, toboggan slide, hockey, broomball for ladies and men; foot races with toboggans, best costumes, skate races, log sawing, tug-of-war, bingo, pot luck supper.

Special note regarding ice sculpturing. The sculptures will be set up in individual front yards for easy judging.

The carnival committe has ordered souvenirs which will be sold.

It was decided all profit should go to the park pavilion building.

All organizations are joining together to make the carnival a huge success.

Allan Stanley-

Veteran NHL player speaks at Avonmore

Speaking to an enthusiastic group of sports-minded citizens in Avonmore last week Allan Stanley, a veteran player with 20 years in the National Hockey League, 10 of these years as the powerful defenceman with the Toronto Maple Leafs, set forth guide lines that any potential professional athlete must follow if he wishes to climb the ladder of success.

The occasion was the annual Father and Son Banquet in St. James United Church, sponsored by the ACTS Men's Club. More than 100 members, boys and guests attended.

Mr Stanley in stressing the need of practice, said, "Learn to do the things you are supposed to do on the ice. Be able to work with someone. This makes you twice the player you are individually". The formula defenceman Stanley set forth was not an easy one. "You must know the capabilities and weaknesses of the players. You must know what every player is doing on the ice".

The guest speaker graphically took his bearers into the tension-packed dressing room, through the rigors of the preseason training camp, the thrills of the actual game, the never-to-be forgotten confrontation with a rival player as you and he head toward one another in a close-checking encounter; the satisfaction of knowing what comes from giving all you've got to the game; and the tensions of the Stanley Cup play-offs.

Mr Stanley in discussing interesting sports personalities singled out the famous Punch Imlach as one of the "greatest". He paid tribute to Punch's leadership qualities, his fairness, and the high standards he demanded from all members of his team.

(Continued on Page 4)

Morewood W.I. meets, hear various reports

The Morewood Women's Institute held its regular meeting at the home of Mrs R. Marcellus on Wednesday night, with the president, Mrs A. Stewart in charge. Her thought for the month centred on the fifth and sixth clause of the Mary Stewart Collect — "May We Never Be Hasty in Judgement and Always Generous; Teach Us to Put into Action Our Better Impulses, Straightforward and Unafraid." The members were reminded of the Christmas meeting to be held at the home of Mrs J. James, when gifts will be exchanged and the roll call will be appropriate with the season.

Reports were given of the Area Convention held in Cornwall in October; Mrs J. James dealing with the first day's activites and Mrs D. Runions reporting on those of the second day. They found the convention very well attended and very informative. Next year's Area Convention will be held at the Skyline Hotel in Ottawa. The National Convention will take place in Winnipeg in August, 1970, it was announced.

Mrs Marcellus, convenor of Historical Research and Current Events, took as her topic for the evening "Canada's First Christmas Carol." She gave an account of Father John Brebeuf's explorations from Quebec to Penetanguishene, where he was martyred by the Iroquois tribe. During the course of his work with the Huron tribe, he wrote "Jesus is Born," which became Canada's first Christmas carol. Mrs S. Burton gave this carol as a solo, accompanying herself at the piano.

The meeting closed with the Queen, followed by lunch served by the committe under Mrs E. Thompson.



Graduation exercises were held in St. Mary's School auditorium last Friday night. Posing for the "Record" camera are members of 1968-69 Grade 8 class. Back row, left to right: Catherine Casselman, Patrick Lynch, Alfred Gibeault, Shawn Chambers, Patrick Coyne, Ronald Gibeault, James Sommerville, Paul Brannen, Catherine Dobbe, Janet Chambers, Sister Nancy Wilson. Front row, left to right: Linda Lanois, Claire Martel, Joanne Wouters, Evalyn David, Anne Marie Byvelds, Susan Duperron, Linda deRooy, Diane Gibeault, Lorraine Moss, Sharon Sharkey, Karen Moriarty. Absent for the picture: Wilhelmeina Brugmans.—Record Staff Photo.

St. Lawrence Parks Com. plan recreation areas for snowmobile enthusiasts

Confirming an earlier announcement The St. Lawrence Parks Commission will open parklands for the recreational use of snowmobiles this winter.

In certain areas which will be specifically designated, brightly coloured reflector markers will be placed as directional aids. Some locations will be prohibited due to high property values or because other winter activities are programmed.

In the area south of Ingleside a measured course will be laid out and marked.

In making parklands available for this exciting winter recreation, the Commission hopes it will add to the enjoyment and safety for those looking forward to family outings on the trails.

The productivity of Canadian forests can be maintained forever.

Correction

We offer our apologies for the following errors which appeared in last week's paper:

Mr and Mrs Ross Nurse were honoured at a family party on their anniversary, not farewell party as stated.

In the obituary for the late Mr Arthur Maxwell, Mr Maxwell passed away at the home of Mr and Mrs Howard Kittle, Chesterville, not Labrador City, as reported.

Mrs Mary Flanagan heads Ladies' Auxiliary Legion 359

Mrs Mary Flanagan was re-elected president of Heather Branch, No. 359, Ladies' Auxiliary, for the coming year. Also re-elected were Mrs Mary Smith, secretary; and Mrs Janet Filion, recording secretary.

Others elected were Mrs Maxine Rutley, treasurer; Mrs Ruth Robillard, first vice-president; Mrs Janet Filion, Mrs Jennie Bicks, Mrs Theresa Sproule and Mrs Phyllis Vollrath, executive; Mrs Lottie MacMillan, sergeant-at-arms; Mrs Verla A. Parenteau, color party and Mrs Linds Beer, sports.

The president was chosen to lay a wreath at the Berwick Cenotaph on Remembrance Day.

The members donated the sum of $100 to the Finch No. 357 Royal Canadian Legion Pipe Band.

A euchre party was planned for Nov. 19th at the Legion Home, Finch.

The December meeting will take the form of a Christmas party with an exchange of gifts among the members. There will be a pot luck supper. The guest speaker will be Comrade Ethel Wallace, Zone 4, Cornwall.

Under the supervision of the sports convenor Linda Beer, a bowling team has been organized for the season.

Treats will be given to the patients at the Ruppert Nursing Home, Newington.



A 20-year veteran of the N.H.L., Allan Stanley held listeners' attention as he outlined the steps for success as an athlete. Mr Stanley was guest speaker of the annual Father and Son banquet in St. James United Church, Avonmore, and sponsored by the AOTS Men's Club.—Photo by MacRae.

NDDHS Student Council launch fun-raising campaign

The Student Council at N.D.-D.H.S. are in receipt of 904 dozen 50c chocolate bars. From this Thursday until December 1st students will be selling throughout the district.

All profits will be in the aid of student activities.

Each student selling one dozen bars will receive a draw ticket on a portable TV. The class representative of the best organized class will win a polaroid camera.

The boy and girl who sell the most bars will each receive a tape recorder.

CARD OF THANKS

We would like to express our sincere thanks to all those responsible for our reception held on Nov. 15, also for the gifts and good wishes we received.

Carol and Garnet Carbino.

10-1

Oriental Stock

The thoroughbred horse was developed in England in the 17th and 18th centuries trough a long process of selective breeding of native with oriental stock.



Remembrance Day in Chesterville found a very small crowd on hand Sunday. The Rev Mr Churchill of Holy Trinity Anglican Church offered a few words to recall the sacrifices of the two wars. Chesterville Legion members were supported by the Ladies's Auxiliary and Scouts and Cubs. Mrs Willis Harper laid the wreath in the name of the mothers of Canada. She was supported by Legionaire Lyle Marcellus. — Record Staff Photo.

CRUMBS from GRAHAM'S LOAF

The village sewer system was supposed to get underway this week but to date nothing is started. Pollution of the river will continue as usual. Perhaps somebody forgot to get out for an official sod turning or some such. It does happen and last Sunday the village was not on hand to take part in the memorial service at the cenotaph. Somebody was asleep at the switch, and the village wreath was left in lonely solitude in the library while the other dozen or more memorials were made public. Reeve Cecil MacNabb of the township was on hand to represent the district.

But back to pollution and away with little things like overlooked remembrances. We spent the last of the week in the heart of pollution country. The area from Niagara Falls, Ontario, down to the Falls on the American side and over to Buffalo could easily qualify. Smoke stacks belch stuff that Cornwall could not swallow. A heavy haze on a dull day seems to be solid enough to cut with a dull knife. It is compounded of gas, grit and goop made from factories that stretch for miles.

The mills gulp the water of the lake and river in enormous quantities. When done, it is turned back to steam and fume with much the same smell and appearance as the runoff from a freshly filled silo. What it does to the river and lake is all too plain in the case of Lake Erie. The whole shebang is dying. Sadly enough, the heartland of America and of Canada depends for its existence on the lakes and streams. Water and transport make the countries but we are slowly doing as the old Iroquois did. Dirty the longhouse enough, and we have to move. The original Canadians could pick up overnight and set up a new habitation. It would be difficult for a major manufacturing concern to do that.

We may feel the government is moving slowly in our own little project of cleaning up the old Nation. How does it compare with cleaning up Lake Erie? We mumble with anger about the open sewer of the Chicago River pouring filth into Lake Michigan. How many toilets run free down the sewer on King Street into the river below the bridge? And how many farmers dump their winter's accumulation of cans and litter on a back road in the spring?

The human animal is a dirty animal, in spite of a fetish of no smell, no tattle-tale grey and educational films by the CBC. He litters with abandon, believes everyone else should obey the laws and rarely likes to be criticized. He knows how to abide safely within his environment, now that bears, wolves and hostiles are under control. Yet he turns loose a destroyer of the countryside when his processes are not controlled, either at the toilet level or at the runoff of a mammoth factory.

Graduation exercises well attended at St. Mary's School

Graduation exercises at St. Mary's School auditorium Friday evening were well attended. Catherine Dobbe was valedictorian.

Rev J. J. Collins made the address to the graduating class and conferred the diplomas.

Highest percentage over 75%, in graduating class, was made by Catherine Dobbe and Patrick Coyne, $10 award each.

When you are far away, the weekly newspaper is a letter from home.

The CHESTERVILLE Record

P.O. Box 368 — Chesterville — Phone 448-2144
H. K. GRAHAM, Editor and Pubisher

Member of Canadian Weekly Newspapers Association

Member of Ontario Weekly Newspapers Association

Member of Eastern Ontario Weekly Newspapers Association

1966 PRIZE WINNER CANADIAN WEEKLY NEWSPAPERS ASSOCIATION BETTER NEWSPAPERS COMPETITIONS

Subscription rates: $4.00 per years, anywhere in Canada, payable in advance, United States and Foreign, $5.50 per year.

Second Class Mail Registration Number 0242

Pubished every Thursday

OPINIONS . . . OURS AND OTHERS

Living like a kink: it's tough

How often have we heard someone comment on a well-to-do friend that "Oh, he's living like a king." But it seems, observes the Cornwall Standard - Freeholder, that even royalty can feel the pinch when the cost of living rises.

This became evident a few days ago when Prince Philip disclosed on American television that the Royal Family has been hard pressed to make ends meet for some time now.

The statement probably came as quite a shock to millions in Great Britain and elsewhere. But when one analyzes the situation, it is not that surprising.

Unlike the average wage-earner who can expect an upward revision of salary at least once or twice a year, Queen Elizabeth and the Royal household has been on a fixed budget geared to the 1940s when she succeeded to the throne.

Things have changed drastically since that time, a fact that both Labour and Conservative Party leaders were quick to admit when they learned of Prince Philip's remarks.

So the Royal Family will no doubt have its budget reviewed and revised upward to a more reasonable level. And the Queen, Prince Philip and the Royal children become warmer human beings to millions of people the world over . . . people who must contend with the cost of living too.

Grab first

If Canada is going to circumvent the clear intention of the United States to use the Northwest Passage when and how it sees fit, it will be necessary to declare Canadian sovereignty over all Arctic waters immediately and without equivocation. Canada is not likely to be able to bring about this desirable end by any other method.

According to the Kingston Whig-Standard, there is only one way to deal with American grab tactics and that is to grab first.

Star Chamber or hearings?

Senator Keith Davey's special committee on mass media which opens its hearings next month in Ottawa may or may not accomplish anything in terms either of opening the eyes of the press to its own strengths and weaknesses or in providing the public with better newspapers, radio or TV. But, comments the Cornwall Standard-Freeholder, it already appears to be off on the wrong foot.

One of the committee members is Senator Charles McElman of Fredericton, N.B. Senator McElman, for all we know, may be the most brilliant member of the Senate. Senator McElman, we do know, has been engaged in a battle with at least one of the Irving-owned newspapers in New Brunswick, the only English-language dailies in the province . . . and the Irving newspaper operation is scheduled for close examination before the committee. Group ownership of newspapers is, indeed, one of the major aspects of the picture which Senator Davey wishes to explore.

Most of the country's press has either welcomed the inquiry as a chance to justify itself in the public's skeptical eyes or agreed to co-operate, even if it expects to derive few benefits. But the Irving newspaper's can hardly be blamed for demanding, as the Fredericton Gleaner has done, that Senator McElman disqualify himself as a committee member.

Certainly, Senator McElman should be able to appear as a witness, if he cares to, or to present a brief. But there is no way an outspoken critic can persuade anyone he is acting with impartiality as a member of a committee investigating an organization against which he has publicly shown his bias. And these are supposed to be committee hearings, not a Canadian Star Chamber session.

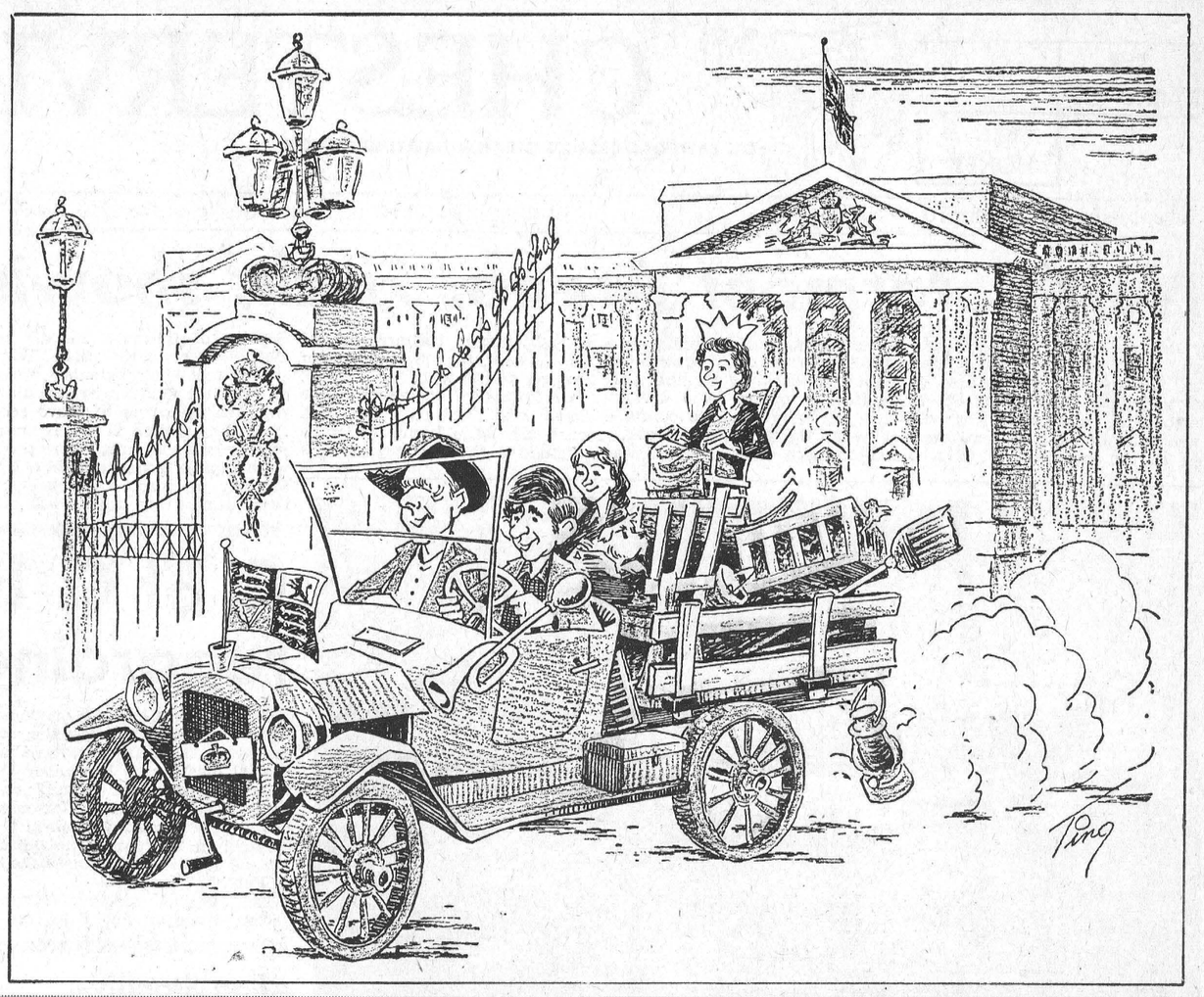

ANN LANDERS

Dear Ann Landers: I was shocked by the letter in your column from the woman who attended a wedding where the guests were charged 25c for a hunk of wedding cake. A sign next to the cash register on the banquet table read: "Help finance the honeymoon. Buy a piece of wedding cake. Price 25c."

The following Sunday my husband and I attended a wedding and the groom's brother passed around the bride's slippers and asked guests to "put something in to start the young couple off in life." My husband was furious. We had spent $15 for a gift and $3 for a sitter. He said being solicited for funds was just plain crummy. Most of the guests shared our feelings of disgust, but some of the relatives thought it was "clever." What do you think—Hayward, Calif.

Dear Hay: I think there are more ways than one to skin a cat — read on.

Dear Ann Landers: Selling wedding cake for two bits a slice is one thing — but what do you think of a couple who puts a bushel basket in the middle of the dance floor and sells dances at $1 each? Even the bride's father had to pay $1 to dance with her. The groom's sister had to pay him $1, too. When I saw the bride go over and hustle the minister for $1, I told my husband I'd had enough of the side show. He said, "That makes two of us"—and we left.

Have you ever heard of anything like this?—Flabbergasted.

Dear Flab.: Yes. Read on.

Dear Ann: The letter about the couple who sold wedding cake to help finance their honeymoon gave me the incentive I needed to write this letter. Three weeks ago I attended a church wedding, followed by a reception — where they served punch and popcorn. The bride's 18-year-old brother handed out printed cards which read, so help me, "The bride's wedding gown, size 12, is available for rental. Price, $15. The veil is $5 extra. See the bride's mother."

Isn't this the most bizarre thing you've ever heard?—Washington.

Dear Wash: No. Read on:

Dear Ann Landers: I agree, it is boorish to sell wedding cake, but that didn't offend me nearly so much as something I witnessed two weeks ago. I attended the wedding of a girl I work with. It was a pretty ceremony, lovely music and she had five bridesmaids. Following the ceremony the girls stood at the door selling locks of the bride's hair for 50c a strand. Each lock had a pink ribbon around it and was glued to a card with a plastic rose and the date. The bridesmaids wore placards around their necks with the following message: "The best things in life are not free — they are expensive. Please help the newlyweds."

What to you think of this, Ann Landers?—Louisville.

Dear Lou: I think it gives me a peachy opportunity to plug my new book. It is a collection of the best columns I've written over the past 14 years. The title —"Truth is Stranger"—the price is $4.95.

* * * *

Ann Landers will be glad to help you with your problems. Send them to her in care of this newspaper, enclosing a self-adrdessed, stamped envelope.

SCIENTISTS WINNING BARNACLE BATTLE

Scientists say they are gaining in their age-old fight against the lowly barnacle.

There is a distinct possibility that the barnacle's powerful adhesive might be put to work in dentistry and in repairing human bones.

The barnacle research was reprted by the San Francisco Bay Naval Ship Yard at Vallejo, California, to the 158th national meeting of the American Chemical Society.

"Ever since man started sailing the ocean," he has been faced with the problem of keeping ship bottoms free of all kindsof ataching marine organisms. Barnacles stick to wood, steel, concrete, glass, rubber, porcelain, canvas, tar and other surfaces.

They also have many other destructive effects, such as promoting corrosion, the overconsumption of fuel and increasing the weight of buoys and navigational equipment.

The scientists found that the cement secreted by barnacles is a polymer consisting mainly of protein material.

nKowing in great detail the chemical composition of the barnacle, the scientists say it should be possible to develop chemical coatings for ship bottoms that would repel marine growth for up to 10 years instead of the present two to three years.

In dentistry, the moisture always present in the mouth would help barnacle cement retain its adhesive property, they said.

Ancient History

FROM OUR RECORD FILES

40 years ago

November 21, 1929

The Gordon Eckardt Company of bell ringers and entertainers are booked to play the Music Hall on December 2nd.

* * * *

Irwin Hilliard, K.C., Morrisburg, has been appointed assistant master of the Supreme Court in Toronto. Three of Mr Hilliard's five children live in Toronto. They are Dr Marion Hilliard, Miss Helen Hilliard and Irwin Hilliard Jr.

* * * *

Mr William Ross has been awarded a four-year contract for the transfer of His Majesty's mails between the Chesterville Post Office and the C.P.R. station.

* * * *

Mr and Mrs Milton Carr and family and Mr and Mrs Stanley Wells and baby of Hoasic spent Sunday with Mr and Mrs Geo. Eligh, Finch.

* * * *

Mr Russell Hummel of North Bay has been spending the past week with his grandmother, Mrs John Hummel.

* * * *

Mr and Mrs Ernest Gogo and family of Morewood spent Sunday with Mr and Mrs Freeman Burd, Crysler.

* * * *

30 years ago

November 16, 1939

Area young folks have been enjoying the excellent sheet of ice on the Nation River. However fun was short-lived as today warm breezes have begun to melt the ice and at the moment the river is unsafe for skaters.

* * * *

Mr W. H. Fairbrass and Miss Gladys Fairbrass are at present guests of Mr and Mrs O. M. Rombough at Farran's Point.

* * * *

Mr and Mrs Arthur McElroy of Aurora were guests this week of Mr and Mrs W. A. McElroy and Mrs John Allison.

* * * *

Mrs Dan Hamil and baby of Montreal is the guest this week of her parents, Mr and Mrs Jas. McAvoy.

* * * *

Mr Keith Graham was best man on Saturday at the marriage of Miss Janet Cunningham, Huntingdon, Quebec, and Mr Trevor Allison of Morrisburg, son of Mr and Mrs W. P. Allison.

* * * *

Miss Doreen Gillard, daughter of Mr and Mrs George Gillard, is a patient in a Cornwall hospital following an appendix operation on Tuesday.

20 years ago

November 24, 1949

Eric Casselman, President of the Dundas County Federation of Agriculture, was guest speaker at the Monday meeting of Chesterville Rotary Club.

* * * *

Mr T. D. Ross, local C.P.R. agent, was elected a district representative of Winchester Curling Club at the annual meeting last week.

* * * *

Last Saturday Lyle Marcellus, a veteran of the First World War, attended the nineteenth banquet of the 38th Battalion at Lansdowne Park in Ottawa.

* * * *

Mrs T. J. Rice, Toronto, Mrs J. Stewart and Mr L. J. Dixon of Winchester were Tuesday dinner guests of Mr and Mrs George Weegar.

* * * *

Mrs John Kittle of Aultsville was a guest during the past week of Miss Mary Dickie.

* * * *

Miss Ileen Kearns, a student nurse at the Hotel Dieu, Cornwall, was a guest of her parents, Mr and Mrs Allan Kearns, Berwick, on Saturday.

* * * *

10 years ago

November 19, 1959

Miss Nora Eliott, treasurer of Winchester District Memorial Hospital Auxiliary since its beginnng in 1948, was presented with a pin by the first president, Mrs C. R. Robinson in recognition of service rendered to the Auxiliary.

* * * *

Mr and Mrs Charlie Winters, Finch, will celebrate their 55th wedding anniversary on Sunday, November 22.

* * * *

Gerald Walter Woods, 31, of Leonard, Ont., a former detective with the Pinkerton Agency, has been hired as the new police constable for Winchester.

* * * *

Mr Peter Manley was elected president of Stormont County Cheese Producers Association at their annual meeting held in Berwick Township Hall November 13.

* * * *

Mr and Mrs C. A. Graham, Mr and Mrs Harry Allison, Mrs Keith Graham and Miss Ruth Garrow of Toronto were guests Saturday of Mr and Mrs P. W. Allison, Morrisburg.

* * * *

Mr and Mrs Edgerton Barkley and family were guests on Wednesday of Mr and Mrs Don McMartin and Neil in Cornwall.

C. H. Weegar

Colborne H. Weegar a native of Morrisburg and a veteran of World War I died on November 5 at Winchester Memorial Hospital following an illness of more than two years. He was in his 72nd year.

Born at Morrisburg, he was a son of the late Harry Weegar and his wife Ella E. Bradley. He received his education at Morrisburg schools. He was a foreman at Onedoga Pottery at Syracuse, New York and teacher of Arts and Crafts. He retired some years ago and returned to Morrisburg where he has since resided.

He served overseas in the first world war. He was keenly interested in sports. Having been an excellent skater he was a hockey fan and also football enthusiast.

He married the former Myrtle Golden of Syracuse 42 years ago who survives. He leaves two sons: Bruce and David Weegar and five daughters: Marie, Barbara, Jean, Norma and Suzanne, all of the Syracuse area. He is also survived by four brothers: Barney, George and William of Morrisburg, Charles of Renfrew and three sisters: Mrs James Bright (Clara); Mrs D. J. Leslie (Marjory), Mrs Ward Whitteker (Muriel) all of Morrisburg as well as several grandchildren.

Funeral services were conducted Nov. 7 at Fairburn Funral Home at 2 p.m. with Rev. Cyril W. Earle officiating. Burial was in St. James cemetery.

Pall bearers were his brothers Barney, Bill, George and Charlie Weegar his brother-in-law Ward Whitteker and family friend Edwin Rice.

More Appliances

There are now about 80 different electrical home appliances, compared to only 19 in 1930.

Mrs Carrie Hollister

Mrs Carrie Hollister died in a Cornwall hospital where she had been a patient for only a week. She was 81.

For the past 13 years she had resided with her grandson, Donnie Ault, and with her daughter, Mrs Vivian Ault, at RR1, Iroquois, in Matilda Township.

Mrs Hollister was a daughter of the late Mr and Mrs Joseph Dafoe. and was born at Gallingertown where she was organist of the Methodist Church for many years. After marriage to Albert Hollister she lived in the Aultsville area. Following his death she went to reside at RR1, Iroquois, and in spite of being confined to her home she was keeny interested in the welfare of all in the community and the White Church activities.

She leaves one daughter, Mrs Vivian Ault, Iroquois; one son, Clifford Hollister, Ingleside; seven grandchildren and three great grandchildren, as well as one sister, Mrs Sara Davy, Toronto.

The funeral service, held at the W. Fitssimmons Funeral Home, Iroquois, was conducted by Rev Allan Rogers and Rev J. Leslie Dean, both of Iroquois. Mrs Charles McInnis was at the piano and accompanied Robert Thompson who sang the solo "Beyond the Sunset."

Burial was in Ingleside Cemetery.

Pall bearers were Hamilton Thompson, Allan Armstrong, Edward Foster, James Murphy, Orval Baker and Glen Shaver.

Mrs Mabel Bond

Mrs Mabel Bond, 88, Victoria Stret, Winchester, passed away November 14. She had been lill for the past three weeks.

Born March 10, 1881, she was the daughter of the late Richard Connolly and his wife, Elizabeth Dryden. She married George Henry Bond at Toronto in 1909.

Surviving relatives include her husband, George H. Bond; a son, Allen, of Winchester; two grandsons, David and George; one brother, Richard Connolly, Toronto.

Mrs Bond was a member of St. Matthias Church.

Rev G. T. Churchill conducted the funeral service at Vice and Craig Ltd., Winchester, at 3 p.m., Saturday, November 15. Interment followed in Maple Ridge Cemetery.

Pall bearers were Glen Vasey, J. O. McConnell, George Gray, Elliott Rushton, Melvin Byers and Stuart Harris.

The main component of glass is silica.

Your Legislature Report . . .

Fred M. Cass, Q.C., M.P.P.

Remembrance Day this year falling on a Tuesday and being a statutory holiday, the week's sitting of the Legislature last week was broken by the departure of many Members on this holiday to participate in Riding services to commemorate our fallen heroes of two great wars within the memory of so many of us. The following day in the House some Members suggested that it might be more appropriate if, instead of a holiday, our schools would each in its own manner during a regular school day on November 11th each year mark this anniversary. However no action was taken by the House.

The new procedures in the Legislature have been most successful and Members now try to observe rather than rail against the House rules. As a result, a great deal of legislation has gone forward and estimates debates have proceeded to the point where almost the end is in sight.

The most important of the new legislation, and the bill which attracted the most debate, was that to provide Provincial assessment of realty. A great many Members expressed the fear, shared by many more people, that not only was this an unnecessary and unwarranted trespass by the Provincial Government on local municipal autonomy but that its cost would, like certain other recent Provincial programs — Regional Municipalities, OHSIP and Regional School Boards, to mention three, quickly mount to a figure much in excess of any projected savings. And of course all are fearful of an assessment made by persons not responsible to local authorities and based on a Provincial Assessment Manual compiled in the inflated value atmosphere of Metropolitan Toronto.

On Thursday, November 13, the House paid tribute on his 75th birthday to James N. Allan, Member for Haldimand-Norfolk and former Minister of Highways and Provincial Treasurer who has spent almost half a century in public service and who is affectionately admired by friend and foe alike.

Mrs Donald Carlyle heads Morewood W.M.S.

At the home of the president, Mrs Donald Caryle, the Morewood Presbyterian Women's Missionary Society held their annual meeting Thursday last.

The president opened the meeting with a thought and prayerfor Remembrance Day and with the aid of the secretary, Mrs W. C. Hunter, carried out the business on hand.

Mrs Hazel Steen conducted the devotional portion of the meeting, following which a very interesting paper was given by Mrs Douglas Hunter concerning the women of the Bible.

At the close of the meeting Mrs Colin MacGregor, president of the Brockville Presbyterial of the W.M.S. installed the officers for 1970 as follows:

President, Mrs Donald Carlyle; 1st vice president, Mrs Earle Eaton; 2nd vice president, Mrs Donald Runions; secretary, Mrs W. C. Hunter; treasurer, Mrs Art Koolwine.

Dundas Farm News...

Mrs Heather Butt
Home Economist

This fall 12 4-H Homemaking Clubs throughout Dundas County have been "Working with Wool." Girls between the ages of 12 and 26 have studied the characteristics of wool and wool materials in order to choose more wisely, know how to work with wool and give it the proper care and storage. Each member has planned and made a wool skirt or jumper. Won't you come and join in the preview of their efforts. We would invite everyone to come to our afternoon programs commencing at 1.15 p.m.

Dundas West Achievement Day will be held at Brinston Memorial Hall on Saturday, December 6. The Dundas East, at North Dundas District High School Gymnasium, on Saturday, December 13.

Afternoon program includes club exhibits, demonstrations and skits, and presentation of certificates, pins and spoons.

Do come to the Achievement Day in your area. I know you will enjoy seeing the work of these young adults.

It's a Woman's World (?)

You all manage! Is there any phase of your everyday routine you would like to discuss with others? Perhaps hear a speaker on some topic of interest to lighten your burden of housework? We would like to arrange a program to help you answer some of your questions.

First, we need interested women (men too, if interested), who would come to central meeting places and participate. A suggested time is nearly March with perhaps a series of three afternoon sessions in three different localities.

Mrs Mary Moore will be working with me in planning this program. Do you know of central meeting places in your area where there would be an interested group? If you do I would like to know.

Please think about this program and keep in mind topics which interest you. I would certainly welcome any suggestions which you would have. This is your program so be interested! After some thought, drop me a line with your ideas and suggestions. Contact Mrs Heather Butt, Home Economist, Ontario Department of Agriculture and Food, Box 655, Cornwall, Ontario, or phone 933-1581.

GOLDFIELD

Attend Thankoffering at Ingleside

Mrs D. A. Gillies, Mrs Hector Gillies, Mrs George Rupert, Mrs V. Rombough, Mrs S. Cameron, Miss Vera MacLean, Mrs C. Waldroff, Mrs A. Volrath, Mrs Ken Dunlop, Mrs Audrey McIntyre, Mrs Mulvena McIntyre, Mr and Mrs E. Nadeau, Mr and Mrs Wm. Sanderson, Mrs Anna Baker, Mrs W. McMaster attended the Fall Thankoffering meeting held at St. Matthew's Church, Ingleside, on Sunday evening.

Mrs Fitz, Mr and Mrs Robert Fitz and daughter Kimberley Ann of Toronto were guests of Rev Wm. W. McI. Craig and Mrs E. W. Craig on Sunday. Mrs Fitz and family, formerly of Ireland, came to Toronto recently.

Mrs Alda Kendrick received the sad news of the death of her son Hudson's wife, who died suddenly at her home in Western Canada.

Mrs Alda Kendrick visited her mother, Mrs Charles Winters, who is a patient in the Annex, Cornwall.

Friends here of Mr and Mrs Raymond Emmell extend sympathy to them on the death of their brother-in-law, Mr Roland Toirier, who died suddenly in the bush at Moose Creek.

Miss Lucille Emmell, who is a student at Carleton University, spent the weekend with her parents, Mr and Mrs Raymond Emmell, and also attended the graduation exercises at Finch High School where she received her Grade 13 certificate.

Mr D. A. H. Gillies, M.Ed., Mrs R. J. H. Wood, Mrs E. G. Lillico of Ottawa spent Remembrance Day at their former home here.

Thirteen paper mills and 35 paper machines manufacture fine paper in Canada.

Hart - Butcher

St. Matthew's Presbyterian Church, Ingleside, was adorned with baskets of white chrysanthemums for the pretty fall wedding on Saturday, October 11, when Rev. Wallace MacKennon officiated at the double-ring ceremony uniting in marriage Patricia Anne Butcher to Dalton Charles Hart.

The bride is the elder daughter of Mr and Mrs Douglas Butcher of Iroquois and the groom is the son of Mr and Mrs Denzil A. Hart of Morrisburg.

Given in marriage by her father, the bride was graciously gowned in a floor-length A-line dress of bridal satin, empire waist and three-quarter length sleeves ending in a wide ruffle of chantilly lace which matched the ruffle at the hem line of the skirt. Her chapel length train was caught at back waist with three satin bows and her bouffant veil of tulle was held in place by a white satin bow trimmed with pearls and rhinestones. She carried a crescent bouquet of miniature red roses, gardenias, small white orchids and ivy.

Attending the bride as maid of honour was Miss Ardith Dunbar of Iroquois, gowned in pink crepe dress, white hat and shoes. She carried a cascade of pink carnations.

The bridesmaid, Miss Laura Butcher was gowned in blue lace over taffeta with matching hat. She carried a cascade of pink carnations.

Guy Hart of Williamsburg, was best man for his cousin, the groom.

Paul Butcher brother of the bride and Neil Hart, brother of the groom were ushers.

Mrs G. Ross of Ingleside, presided at the organ.

Mrs Butcher, mother of the bride, was wearing a matching ensemble of dress and coat of beige and gold pebble brocade brown shoes, hat and purse. Her corsage was pink carnations.

Mrs Hart, mother of the groom wore a matching ensemble of dress and coat of turquoise lace over taffeta. Her corsage was of yellow sweet-heart roses.

Mrs Oran Brown, grandmother of the bride was wearing a biege wool suit with matching accessories and a corsage of gold-tinted mums.

Following a dinner and a reception in the Legion Hall, Iroquois, the bride and groom left for their wedding trip to the United States. For travelling the bride wore a green and white floral double-knit dress and a corsage of red carnations.

On their return they will reside at Morrisburg.

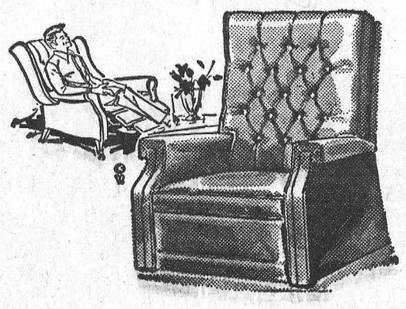

Rockers - Swivels Recliners

from

$41.90 up

FREE CHRISTMAS DRAW

We are pleased to announce that again we will be conducting our annual Christmas Draw. As before you will receive a FREE entry with each five dollar purchase made at our store between now and Christmas.
There will be THREE actual DRAWS:
1st December 13th for an
ELECTRIC KITCHEN CLOCK
Value $13.95.
2nd December 20th for a
TV DECORATOR LAMP
Value $15.95.
3rd December 23rd for a
CONTEMPORARY STYLE
CREDENZA
Value $91.50.

Entries left in drum throughout. All entries are eligilbe for all draws. Prizes on display in our store window.

The winners will be announced in the following issue of this newspaper.

MacINTOSH'S
FURNITURE & APPLIANCE
PHONE 774-2636 WINCHESTER

HOWARD G. LOUGH & COMPANY
Chartered Accountants
113 SECOND STREET EAST CORNWALL, ONTARIO
TELEPHONE WE 2-8691
7-1

Art and Amy DAYKIN
PHOTOGRAPHY
WEDDINGS
FAMILY GROUPS
CHILDREN
Phone Osgoode 826-2567
Osgoode - Ontario
26tf

HARVEY AND SHEPPARD REG'D
COMMERCIAL BOOKKEEPERS
INCOME TAX SPECIALISTS
We will do all your bookkeeping, or any part you desire. Financial Statements, Payroll Audits, Unemployment Insurance Statements, Canada Pension, Workmen's Compensation, etc.
Phone Collect: Winchester 774-2738
BOX 310 — WINCHESTER, ONTARIO
733-5509 — RESIDENCE — 258-2781
8tf

HEARING AIDS
AT DISCOUNT PRICES
Because we have no salesman's commission to pay, we can save you $100. on name brand hearing aids, and supply you with an aid that will run for two months on a single battery. Interested?
Come in or phone 774-2606 for an appointment.
SUMMERS' HEARING AID CENTRE
WINCHESTER, ONTARIO
6tf

NICK BEEHLER
Electrical Contractor
Electric Heating, Farm Wiring and Commercial
— Phone 984-2877 —
BERWICK, ONTARIO
4tf-69

ROTARY
WINE & CHEESE PARTY
Sponsored by Chesterville Rotary Club
CHESTERVILLE LEGION HALL
FRIDAY, NOVEMBER 21, 1969
9 p.m. to 12 p.m.
9-1

How to keep the traffic moving when rush hour hits the hot water.



Rush hour. Every family has one. When there are dishes to be washed, kids to be tubbed, Dad scrubbing up. Then Sis decides she *has* to have a shower. It takes a lot of hot water to keep the traffic moving.
That's why you need the Cascade electric water heater—the big producer. It's got the capacity a busy family needs, and it's economical, too. Cascade keeps you in hot water for only pennies a day. Ask your Hydro about the quiet, clean, electric Cascade water heater.
Cascade
ask your hydro
The Name of the Game is Electrical Living.
CS9-5905WK

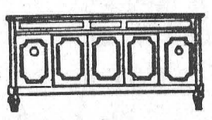

GORDON McINTOSH
Sales Service
— PHONE 987-2923 —
CRYSLER ONTARIO

SULLIVAN BROS.
General Contractors



SAND — GRAVEL
FILL
TAKE ADVANTAGE OF THE ARDA PROGRAM FOR FENCE LINE REMOVAL, FARM CLEARING
5 'Dozers to Serve You
— Phone 448-2660 —
CHESTERVILLE

MOTO-SKI
1970
* CADET
* CAPRI
* ZEPHYR
* GRAND PRIX
On Display at
B. H. Weegar & Son
MOREWOOD
Phone: 448-2257
448-2644
12-4

Have a way with words? You can say it better with flowers!
MURIEL'S FLOWERS
Winchester — Ontario

JUTRAS
* BARN CLEANERS
* MANURE STACKERS
* WATER BOWLS
* ALL BARN EQUIPMENT
Sales and Service
WM. WAMMES
OSGOODE — ONT.
— Phone 826-2394 —
12-4

the store for Brides
Vogue
502 Montreal Road
Cornwall

Tenders Wanted

Winchester District Memorial Hospital

Winchester, Ontario

SEALED TENDERS, clearly marked as to contents, are invited for the following commodities and services. Quantities stated are average (estimated) consumptions and they may vary and are dependent upon percentage occupancy rates incurred during the year:

(a) Propane Gas, bulk supply, 4,000 gallons (supplier to provide bulk storage tank).

(b) Bunker Oil, No. 6, 100,000 gallons (size of tank: 10,000 gallons).

(c) First quality bread, 24 oz. loaf, white or brown, sliced and wrapped, regular and saltless, 8,000 loaves.
Other baking products, rolls, etc., as required.

(d) Milk, pasteurized and homogenized, 12,000 quarts in cartons, plus 8,000 quarts in bulk for use in Arnett dispensers (supplier to provide necessary containers), skim milk 1,500 quarts, and whipping cream, 50 quarts.
(Total cost of the individual items in section "d" will be used as the basis on which this part of the tender will be considered).

Period of supply for the above commodities will be for 12 12 months from January 1, 1970, and all bids are to be based on delivery at the hospital.

(e) Snowplowing — hourly rates only should be quoted. Further details as to the scope of the work involved, insurance requirements, etc., may be obtained from the undersigned at the hospital.

Closing date for tenders will be five p.m., Friday, November 21, 1969.

Lowest or any bid not necessarily accepted.

THE ADMINISTRATOR,
Winchester District Memorial Hospital,
Winchester, Ontario.

10-2

North Stormont Junior Hockey League get schedule underway at Long Sault

The North Stormont - Long Sault Hockey League opened its 1969-70 season with a double header at Long Sault arena last Sunday afternoon.

The first game saw Glen Walter squeek a two to one victory over Long Sault. After a scoreless 1st period Bruce Teleman put Glen Walter on the scoresheet when he scored at 1.30 of the second period, assisted by Don Conroy. Ken Brown tied things up at 17.30 assisted by Brian Millar but four minutes later Clem Beaudette after taking a pass from T. Geneau and Jean Tessier put a puck between the pipes and again put Glen Walter into the lead, which they were able to hold until the final whistle.

All five penalties were minor and went to Long Sault.

The Crysler fans cheered long and loud when the local boys from Chesterville suffered a four to one loss at the hands of their favourite heroes.

The big gun for Crysler was D. Brisson who picked up two goals and one assist. The scoring saw P. Cloutier from G. Brisson and D. Brisson at 4.45 of the first and D. Brisson from G. Brisson and P. Cloutier ten minutes later. Chesterville's goal came near the end of the period when P. Lauzon scored assisted by L. Carkner. Things stayed steady until 18.30 of the second period when P. Courville, unassisted, showed everyone how its done when he made an end to end rush and cleanly put a wrist shot past an astonished Jeff Johnston in nets for Chesterville. D. Brisson finished the game off with a goal at 18.30 assisted by P. Cloutier.

Penalities saw each team getting six minors.

Upcoming action sees Eamer's Corners against Glen Walter and St. Regis against Avonmore on Wednesday, Nov. 19. Osnabruck Centre taking on Glen Walter and Crysler against St. Regis on Friday the 21st. On Sunday the 23rd its Newington against Berwick and Glen Walter against Chesterville. Wednesday the 26th sees L. Sault against Avonmore and E. Corners challenging Berwick.

All games are played at Long Sault arena, with Wednesday and Friday games starting at 8.30 and Sunday games at 1.45.

Team	P	W	L	T	F	A	T	P
Crysler	1	1	0	0	4	1	0	2
G. Walter	1	1	0	0	2	1	0	2
O. Centre	0	0	0	0	0	0	0	0
Newington	0	0	0	0	0	0	0	0
Berwick	0	0	0	0	0	0	0	0
St. Regis	0	0	0	0	0	0	0	0
E. Corners	0	0	0	0	0	0	0	0
Avonmore	0	0	0	0	0	0	0	0
Long Sault	1	0	1	0	1	2	0	0
Ches'ville	1	0	1	0	1	4	0	0

Top Thirteen

Name	Team	G	A	P
D. Brisson,	Crysler	2	1	3
P. Cloutier,	Crysler	1	2	3
G. Brisson,	Crysler	0	2	2
P. Courville,	Crysler	1	0	1
Bruce Teleman,	G. Walter	1	0	1
Ken Brown,	L. Sault	1	0	1
Clem-Beaudette,	G. Walter	1	0	1
P. Lauzon,	Chesterville	1	0	1
Don Conroy,	G. Walter	0	1	1
Brian Millar,	Long Sault	0	1	1
Ted Geneau,	G. Walter	0	1	1
Jean Tessier,	G. Walter	0	1	1
L. Carkner,	Chesterville	0	1	1

Harris – Wemerman

The marriage of Mr and Mrs W. James H. Harris took place in Chesterville Trinity United Church on September 27, 1969.

The bride is the former Hermina A. Wemerman, daughter of Mr and Mrs Gerrit Wemerman, Chesterville, and is a Registered Nurse from the Ottawa Civic Hospital.

The groom, son of Mr and Mrs Walter J. H. Harris is from New Westminister, B.C. and has a Masters Degree in Engineering from U.B.C.

The matron of honour was Mrs Ronald Hibbs, Ottawa, and the best man was Mr Bruce Wiggins, Ottawa. The ushers were Mr John Wemerman, Chesterville and Mr John Dolan, Aylmer, P.Q.

Guests attending the wedding were from Holland, New Westminster, B.C.; Toronto, Galt, Kingston, Ottawa and Chesterville.

The couple went to Vancouver by train. They are residing in Ottawa.

There are at least 17 species of gulls found in Canada, the herring gull probably being the most common.



The colour guard of Legion members and Legion Auxiliary members come to attention in front of the Cenotaph. They were taking part in Remembrance Day services held last Sunday afternoon in Chesterville.—Record Staff Photo.

Lunenburg UCW entertain ladies from Long Sault and Avonmore

The ladies of Long Sault and Avonmore were guests at the November meeting of Lunenburg United Church Women when they met in the C. E. Centre in Lunenburg.

Highlight of the meeting was a talk by Mrs Jesmer, chairman of the Save the Children Fund in the three United Counties. She told the history and policy of "Cansave". She also said the most popular phase of their work is the sponsor-a-child plan. For the past five years, 500 layettes have been shipped annually to Eskimos in Canada's Northland. All this is made possible through volunteer sewers locally and across Canada. Many of Mrs Jesmer's listeners enquired about the Cansave Christmas cards she had on display.

Mrs Jesmer was introduced by Mrs Ross Alguire and thanked by Mrs Gregor Poapst.

Mrs Milton Hillis and Mrs Roy Rupert led in worship with Mrs Myron Stata at the piano. Mrs Rupert's meditation was entitled "The Road to Jericho". Mrs Roy McEwan and Mrs Carl Armstrong received the offering. "The Queen" and "O'Canada" were sung in keeping with Remembrance Day.

Mrs Leslie Eamer conducted the business assisted by Mrs G. Poapst. The executive preented a recommendation that a substantial amount of money be designated for congregational purposes, also a donation toward recreation in the community.

Six copies of the Bible Good News for Modern Man are to be purchased for use in the C. E. library.

Literature secretary Mrs Gordon Shaver was given permission to order a supply of the United Church calendars for 1970.

A meeting of the finance committee will be held on Nov. 19 with chairman Mrs C. Ritchie in charge. An all - out effort is being made to visit the sick and shut-ins on Nov. 16 and ec. 14.

Mrs W Pride of Long Sault expressed thanks on behalf of the visitors for an ejoyable evening.

A buffet lunch was served and a social time spent.

The first recorded fire of catastrophic proportions in Canada occurred in Halifax July 11, 1750, and almost destroyed it.

NHL PLAYER—
(Continued from Page 1)

Mr Stanley commented briefly on the events which terminated in Punch's dismissal from the Maple Leaf club.

For nearly one hour the guest speaker answered questions from young and old alike. It seemed at times as though the rugged defenceman had shifted into the goalie's net as questions were fired at him and answers deflected off in all directions.

Mr Stanley was introduced by Charles Rielly, AOTS Men's Club president. Charlie noted that Allan Stanley is a native of Timmins. He turned pro in 1946 with the Providence Rangers. From 1954 he played with the Chicago Black Hawks and the Boston Bruins before joining the Maple Leafs in October, 1958.

During his career he scored 100 goals, quite a record for a defenceman, and spent 728 minutes in the penalty box, a fact which distinguished him as a very clean player.

Among his business interests at Fenelon Falls, Ont., Mr Stanley during the summer months operates a hockey school for hockey aspirants.

Mr Stanley was warmly thanked by rounds of applause and a more formal expression of thanks on behalf of all those present, by Jamieson Campbell.

Charles Rielly presided at the evenings' program which was launched with a sumptuos dinner, served by the members of the UCW. Elmer Park thanked the ladies with Mrs Park making an appropriate reply.

Glenn McMillan conducted a period of worship, Brian McMillan played the organ for the hymns.

Melvin Ferugson was sergeant-at-arms for the meeting and collected fines from unwary members who had been assessed guilty of certain misdemeanors upon which the general membership had seen fit to poke fun.

To bolster club funds members will be selling boxes of mixed nuts during the next few weeks.

COLQUHOUN

Spend few days in Ottawa

Mr and Mrs Kenneth Hummel spent a few days with Mr Percy Hummel, Ottawa.

Mr and Mrs Gerald Gallinger and boys visited Mr and Mrs C. Beckstead, Finch on Sunday.

Mr and Mrs Donald Kyle visited Mr and Mrs Bernice McIntosh at Elma on Sunday.

Mr and Mrs Dalton Hummel and girls, Ottawa, Mr and Mrs Lorne Johnston, Dixon's Corners, Mr and Mrs Ray Hummel, Elma, visited Mr and Mrs Kenneth Hummel, Sunday.

Mr and Mrs Ernest Hart visited Mr and Mrs Fred Beckstead recently.

Mr and Mrs Lloyd Gallinger were Sunday tea guests of Mr and Mrs Jack Smith, Chesterville.

Mr and Mrs Paul Wright are spending some time with Mr and Mrs George Wright.

GOLDFIELD SOUTH

Attend seminar in Ottawa

Mrs Duart MacLean and Mrs Donald Casselman attended a seminar of the Eastern Ontario Regional Library in Ottawa Saturday.

Mr and Mrs Neville Smart were tea guests Saturday night of Mr and Mrs D. A. Casselman and called on Mr and Mrs R. Neville.

Mr and Mrs Donald Presley and children, Ottawa, were Sunday guests of Mr and Mrs Edgar MacLean.

Mr and Mrs Edgar MacLean called on Mr Dan Campbell and Mr and Mrs Maldwyn Watkins Sunday evening.

SERVICE STATION OPEN THIS SUNDAY

Sharkey's Shell Station

To accommodate the driving public, one service station will be open every Sunday.

Dec. 65-

NOVEMBER CAR CLEARANCE SALES

1965 VAUXHALL—New paint job, ready to go $595.00
1965 CHEV.—V8, 4-door, radio, new car trade. Lic. 34725A.
1967 CHEV. IMPALA—V8, 4-door, like new. K50213.
1967 DODGE—V8, 4-door, radio. Priced at only $1,595.00
1965 FORD SPORTS COUPE—2-door, HT, V8, 4-spd. 36357A.
1967 GALAXIE 500XL—2-door, HT, 390 motor, radio, 33530A.
1968 CHEV. IMPALA—2-door, HT, V8, auto., radio. 206144.
1969 FORD GALAXIE 500—2-door, HT, auto., radio. 600047.
1968 CHEV. BEL-AIR—4-door, V8, auto., radio. 90355N.
1969 CHEV. IMPALA—2-door, HT, V8, auto., radio. L8493.
1970 FORD GALAXIE—2-door, HT, radio. New. N79040.

Due to trade-ins expected on new cars, all the cars on hand have been reduced to sell. Trads accepted on all cars. Financing on the spot.

WHERE YOU GET THE BEST FOR LESS!

McMILLAN BROS.

CARL AND LEON
NEW AND USED CAR SALES

LEON: Res., 448-2767 PHONES: Business, 448-2146 CARL: Res., 448-2002

RED & WHITE Price Busters

First Quality Seamless Nylons ..... 2 pairs, 49c
Ont. Fcy. McIntosh Apples ..... 5-lb. bag, 59c
Prime Rib Roast ..... lb., 89c
Ground Beef Chuck ..... lb., 79c
Juicy Rib Steaks ..... lb., 98c
Braising Ribs ..... lb., 59c
Red & White Hamburg Buns or Wiener Rolls ..... 8 to pkg., 4 for $1.00
Wafer Pickles ..... 15-oz. jar, 29c
Asst'd. Shake 'n Bake ..... 2 2-oz. pkgs., 49c
FREE: 5 LBS. GRANULATED SUGAR with the purchase of 4 G.E. LAMP BULBS (40, 60, 100 Watt) at Regular Price
Red and White Fresh Donuts .. 12 to pkg., 3, 79c

CASSELMAN'S
RED & WHITE STORE
Phone 448-2373 Chesterville

Prices effective until closing, Sat., Nov. 22.
We reserve the right to limit quantities.

IGA

At IGA You Get FREE Gold Bond Stamps Stamps with Every Purchase

LOW REBELLION DISCOUNT PRICES PLUS FREE GIFTS

FRESH GRADE 'A' PRE-DRESSED BROILER — 6 to 9 lbs. avg.

Turkeys 39c LB.

Country Style Cut, 3rd to 7th Ribs Red Brand
Prime Rib Roasts ..... lb., 83c
Red Brand Tabletrim
Steaks ..... sirloin, T-bone, lb., $1.19
Porterhouse, Fast Fry Wing
Red Brand Steaks ..... lb., $1.29
Economy Pack — 10 to 12
Rib Loin Lamb Chops ..... lb., 69c
Economy Pack — 10 to 12
Double Loin Lamb Chops ..... lb., 79c
Econ. Pack (3 to 4 lbs.) Fearman's
Country Style
Pork Sausage ..... lb., 55c

Choice Lean Irish
Back Spareribs ..... lb., 99c
Economy Pack — 4 to 5 lbs.
Beef Steakettes ..... lb., 59c
Schneider's Sweet Pickled
Cottage Rolls ..... COV ½'s, lb., 83c
Davern Sliced
Side Bacon ..... 1-lb. vac pac, 79c
Burns
Headheese ..... 3-lb. tin, per lb., 49c
Top Valu
Skinless Wieners .... 1-lb. vac pac, 57c

Top Valu FANCY TOMATO JUICE 4 48-oz. tins: $1
Top Valu SOUPS Tomato — Vegetable 10-oz. tin: 9c
Top Valu TOMATO KETCHUP 6 11-oz. btls.: $1

Kleenex — All Colours
Facial Tissues ..... 3 pkgs. 400, 88c
Farmhouse Frozen — All Flavours
Cream Pies ..... 3 12-oz. pies, $1

Halves, Slices
Top Valu Peaches: 3 19-oz. tins, 89c
Top Valu Fancy
Kernel Corn ..... 6 12-oz. tins, $1

Florida Marsh Seedless White GRAPEFRUIT ..... 10 size 48's, 69c

Golden Yellow Tropical
Bananas ..... lb., 12c
U.S. No. 1 D'Anjou
Pears ..... 6 size 120's, 59c
Can. Fcy. Top Valu Ont. McIntosh
Apples ..... 5-lb. cello bag, 59c
Florida Juicy
Oranges ..... 2 doz. size 125's, 79c

U.S. No. 1 Calif. Green Pascal
Celery ..... size 36's, 29c
U.S. No. 1 Calif. Snow White
Cauliflower ..... ea., 39c
U.S. Mild and Nippy Green
Onions ..... 2 bunches, 29c
Can. No. 1 N.B. Table
Potatoes ..... 10-lb. bag, 39c

CHESTERVILLE ONTARIO FULTON BROS. LIMITED Phones: Supermarket 448-2345 Appliance Store 448-2195

15 NEW MODELS



CARL-DON EQUIPMENT LTD.
MOUNTAIN 989-2049 CHESTERVILLE 448-2166
— ON THE MOVE —

LEAN, MEATY SPARE RIBS ..... lb., 69c
FRESH, GROUND HAMBURG ..... lb., 59c; 10 lbs., $5.50
STEERS: HINDS OF BEEF
Cut, Wrapped and Frozen: 67c lb.
BURNS LARD ..... 6 lbs. for $1.00
SWIFT'S DIAMOND A BACON ..... 1-lb. pkg., 55c
BURNS SMOKED PICNIC HAMS ..... lb., 59c

EARL'S MEATS
AND LOCKER STORAGE
Phone 448-2324 — Chesterville, Ont.

"$AVE EVERYDAY"
At Laflammes

Fresh Chickens ..... 3 to 4 lbs. avg., lb., 39c
Canada Packers Fresh Sausage ..... lb., 59c
SAVE 19c—
Chase and Sanborn Coffee ..... lb., 85c
SAVE 16c—
Clark's Tomato Juice ..... 48-oz. tin, 2, 69c
SAVE 10c—
Kleenex ..... 400, 2 boxes, 69c
SAVE 9c, KELLOGG'S—
Corn Flakes ..... 2 large boxes, 69c
SAVE 14c—
Maple Leaf Kernel Corn ..... 2 tins, 35c

LAFLAMME'S GROCERY
KING STREET
— Phone 448-2822 —

Mainly About People

"Autumn Days" was the sermon subject of the Reverend E. Earle Eaton, minister, at the Presbyterian churches of Chesterville, Morewood and Dunbar last Sunday. Pastor Eaton's children's sermonette was titled "Boys and a Horse."

Children of the Church met Monday afternoon at the Presbyterian Church in Chesterville under the leadership of Mrs Wallace Carruthers, Mrs E. Earle Eaton and Miss Sharon Carruthers.

St. Andrew's Presbyterian W.M.S. and Aid Society met at the church Monday evening. All officers were re-elected for another year.

Carson Elliott, Douglas Dillabough and the Rev E. Earle Eaton were at Cardinal Monday evening for a meeting of the Youth Council of Brockville Presbytery. Carson Elliott, who is president of the local Fellowship, was elected vice president of the Council. The meeting was chaired by Douglas Dillabough, who is chairman of the sub-committee on Youth Work under the Christian Education Committee of the Presbytery, of which the Rev Mr Eaton is convener.

The Reverend E. Earle Eaton, Harold G. Bigelow and Murray Rae were at Brockville on Wednesday for the meeting of Brockville Presbytery. Mr Eaton gave the report of the Christian Education Committee, of which he is convenor.

The Reverend and Mrs E. Earle Eaton were in Williamsburg Wednesday evening for a church supper and bazaar.

Mrs E. Earle Eaton was at Shanley on Wednesday for a meeting of the Dundas-Grenville W.C.T.U. She was named vice president of the two-county union.

The Reverend and Mrs E. Earle Eaton, Linda Elliott and Lorna Stewart were at Cardinal Saturday for the rally of the Canadian Girls in Training of Brockville Presbytery. Mr Eaton assisted with the music at the rally, and brought greetings from Presbytery, in his capacity as convener of Christian Education.

The Reverend and Mrs E. Earle Eaton were in Ottawa last week for lectures, for the White Heather Concert and a Little Theatre production.

The Reverend and Mrs A. D. Sutherland of Ottawa were recent visitors in Chesterville.

The Reverend and Mrs E. Earle Eaton were at Cardinal on Sunday evening for a Thankoffering service.

The Reverend and Mrs E. Earle Eaton called on friends in Cornwall and Winchester last week, and paid hospital calls in Cornwall, Winchester and Ottawa.

Remembrance Day was observed at Morewood with appropriate exercises in the Presbyterian Hall and at the Cenotaph. Participating clergy were the Rev erends L. M. Ferguson, E. Earle Eaton and Father J. J. Collins.

At the meeting of the Morewood Presbyterian W.M.S. all officers were re-elected for another year. Mrs Donald Carlyle is president.

Douglas Dillabough was at Iroquois Saturday evening to confer with Presbyterian Youth Fellowship officers. Mr Dillabough is chairman of the Sub Committee on Youth Work of Brockville Presbytery.

Sunday guests of Miss Margaret Ouderkirk of Chesterville were Mr and Mrs Norman Rae, Winchester.

Mr and Mrs Wilburn York and Mrs Harvey Armstrong attended the 40th anniversary party at Osgoode on Saturday afternoon in honour of Mr and Mrs Earol Taylor.

Mr and Mrs Kenneth MacDonald and Mrs John Fader of Prescott spent Sunday afternoon with Mr and Mrs Wilburn York.

Mr and Mrs Keith Graham spent a few days last week in Buffalo, N.Y., the guests of Misses Marian and Rose Macnaughton.

Mr and Mrs Allan Barnes of Ottawa, spent the past few days with the latter's brother, Walter Carlyle at Morewood, before leaving on an extended 6-month tour of Canada and the United States.

AT THE CHURCHES

CHESTERVILLE - MOREWOOD
UNITED CHURCH OF CANADA
Minister: Rev L. M. Ferguson
SUNDAY, NOVEMBER 23, 1969
Morewood United
9.30 a.m.: Morning Worship
Sunday School
Trinity United, Chesterville
11.00 a.m.: Morning Worship.
Sunday School.

CHESTERVILLE
PENTECOSTAL CHURCH
Albert and Ralph Sts.
Rev W. Lanctot, Minister
SUNDAY, NOVEMBER 23, 1969
We invite you to attend services in Pentecostal Church every Sunday.
9.45 a.m.: Sunday School
11.00 a.m.: Morning Worship
7.30 p.m.: Evening Service
Everyone Welcome
June 70

UNITED CHURCH OF CANADA
AVONMORE - FINCH
PASTORAL CHARGE
Rev H. A. Funge, Minister
SUNDAY, NOVEMBER 23, 1969
Avonmore: 9.30 a.m.
Finch: 11.00 a.m.
Dec., 1968

EMMANUEL BAPTIST CHURCH
NEWINGTON
David L. Smith, Pastor
SUNDAY, NOVEMBER 23, 1969
Services will be held at the Newington Baptist Church.
9.00 a.m.: Sunday School
10.00 a.m.: Morning Worship
Everyone Welcome
Aug. 70

PRESBYTERIAN CHURCH
Dunbar - Chesterville - Morewood
E. Earle Eaton, B.A., B.D., Minister
SUNDAY, NOVEMBER 23, 1969
Worship and Church School
Chesterville: 9.55 a.m.
Morewood: 11.15 a.m.
Dunbar: 2.00 p.m.
Y.P.F.: Chesterville, 8 p.m.

THE ANGLICAN CHURCH
CHURCH
OF THE HOLY TRINITY
The Rev G. T. Churchill, Rector
SUNDAY, NOVEMBER 23, 1969
11.00 a.m.: Eucharist.

UNITED CHURCH OF CANADA
Williamsburg — Colquhoun
Rev D. L. Gordon, Minister
SUNDAY, NOVEMBER 23, 1969
9.45 a.m. Elma
11.00 a.m.: Williamsburg
2.00 p.m.: Colquhoun
All Made Welcome

NEWINGTON WESLEYAN
METHODIST CHURCH
Rev W. D. Mack
SUNDAY, NOVEMBER 23, 1969
Sunday School: 10 a.m.
Morning Worship: 11 a.m.
Evening Worship: 7.30 p.m.
Bible Study: Tuesday, 8 p.m.
Oct 70

PRESBYTERIAN CHURCH
St. Luke's, Finch; Knox, Crysler
Rev Wm. W. McI. Craig, M.A.
SUNDAY, NOVEMBER 23, 1969
St. Luke's, Finch: 11.00 a.m.
Knox, Crysler: 2.00 p.m.
Everyone Welcome

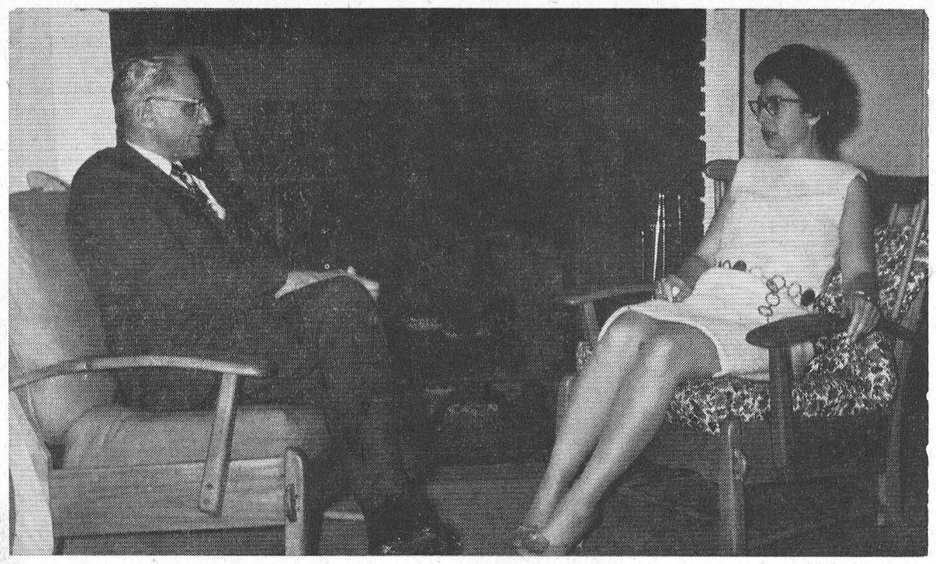

Honourable William A. Stewart, Minister of Ontario Department of Agriculture and Food, discusses the home economics courses offered at Kemptville College of Agricultural Technology with Miss Ruth I. Shaver, Associate Principal (Home Economics), KCAT.

CARD OF THANKS

I wish to thank all who visited me, sent me cards, flowers and treats, while I was a patient in Winchester Memorial Hospital. Special thanks to Drs D. W. and H. W. Justus and the nurses on the first floor.

Charlotte Merkley.
10

IN MEMORIAM

WHITTAKER — In loving memory of a dear mother and grandmother, Margaret (Maggie) Whittaker, who passed away November 22, 1965.

The world may change from
year to year
And friends from day to day,
But never will the one we love
From memory pass away.

Ever remembered by Children and Grandchildren.
10-1

CARD OF THANKS

I would like to express my sincere thanks to my relatives, friends and neighbours for visits, cards, flowers and treats received while I was a patient in the Winchester Hospital. Special thanks to Drs H. W. and D. W. Justus, nurses and staff on first floor.

Ewart Neville.
10

CARD OF THANKS

I wish to express my sincere thanks to those who remembered me with cards, visits, flowers and gifts while I was a patient in Winchester Memorial Hospital.

Mrs Donald Shay.
10-1

CARD OF THANKS

We wish to express a sincere "Thank you" to all our relatives, friends and neighbours for their floral tributes, sympathy cards, donations, calls and many acts of kindness shown to us during our recent bereavement of a dear husband, father and grandfather. We extend special thanks to Dr J. G. McLeod and Rev H. Giffin.

May McIntosh and Family.
10

CARD OF THANKS

I would like to extend my sincere thanks to all my friends for cards, flowers and visits while I was a patient in the Winchester Hospital. Special thanks to Dr H. W. Justus and the nurses on second floor.

Eulah Merkley.
10

CARD OF THANKS

I would like to take this opportunity to thank all friends and neighbours who sent cards and gifts and for their visits while I was a patient in Winchester Hospital. Special thanks to Dr Howard Justus and the nursing staff for their excellent care. We greatly appreciated the visits of Mr and Mrs Eaton an dth way neighbours and friends helped in looking after our family. To Mr and Mrs Bill Gibson we are greatly indebted for taking in our youngest member of the family and giving him such loving care. To one and all our sincere thanks.

Mrs John Witteveen, Chesterville.
10-1

CARD OF THANKS

We wish to express our sincere thanks and appreciation to our many friends and relatives for the acts of kindness, messages of sympathy, floral tributes and In Memoriam donations to Cancer Society and Heart Foundation received at the time of the death of our beloved father, Geo. K. Casselman. We especially thank Rev Mr Goos, St. Peter's Lutheran Church Choir and organist, Dr Howard Justus, nurses and staff at Winchester Memorial Hospital, pall bearers and honorary pall bearers.

Mac, Jack and Rex K. Casselman and families.
10

IN MEMORIAM

PAUL — In loving memory of a dear husband and father, Joseph Paul, who passed away on November 22, 1963.

Softly the leaves of memory fall,
Gently we gather and treasure
them all;
Unseen, unheard, he is always
near,
Still loved, still missed and
ever dear.

Ever remembered by Wife and Children.
10



Trinity United Church, Chesterville, provided the setting for the Fall marriage of Mr and Mrs Allan Keith Blaine. The bride, the former Joanna Ruth Droppo, is daughter of Mr and Mrs Albert Droppo, Chesterville, and the groom's parents are Mr and Mrs Albert Blaine, Hallville.—Photo by LaSalle.

OSNABRUCK CENTRE

Returns home from deer hunting trip

Mr Harold Warner returned on Friday from a two-week deer hunting trip.

Prize winners at the euchre and being sponsored by the recreation committee were: ladies 1st, Mrs Elmer Flegg; ladies 2nd, Mrs J. A. Stewart; ladies consolation, Mrs Fred Cryderman; men's 1st, Mr W. Lalonde; men's 2nd, Mr W. Sanderson; men's consolation, Mr Morley Warner; door prize, Mrs G. Hall. Another euchre has been planned for Dec.

On Saturday night a large crowd was in attendance at the wedding reception for Mr and Mrs G. Carbino (nee Carol Crites).

Mrs J. L Johnston and Harold Warner spent the week-end in Oriskany Falls, N.Y.

Miss Bonnie Shaver, Dixon, spent the week-end with Miss N. Ezard.

Mr and Mrs Arnold Cryderman and family spent last week-end in Ottawa.

We welcome Mr and Mrs C. Thompson of Newington to our community.

NORTHFIELD STATION

Mrs Stella Warner wins draw at Avonmore

Mrs Stella Warner was the winner of the radio-phonograph which was drawn for at the Avonmore Hollowe'en party and was sponsored by the Sports committee.

We are pleased to report the twin son of Mr and Mrs Leo Poirier is home from hospital. We wish for him a speedy recovery.

Mr and Mrs Lloyd Harris and Mrs S. Warner attended the euchre held in Monkland on Wednesday night.

Recent callers of Mrs S. Warner were Mr and Mrs Earl Warner, Scarboro and two relatives from Hamilton on their way home from Sherbrooke, Que.

Miss Bonnie Harris was a Wednesday night guest of her grandparents Mr and Mrs Roy Alguire, Cornwall.

A number of ladies of the U.C.W. of this community attended the quilting in Lunenburg hall on Wednesday.

Mrs Robert Beatty had a demonstration on Tupper Ware last Thursday evening.

5th AVE., WILLIAMSBURG

Spend weekend visiting at Gallinger home

Mrs Gwen Brownell of Finch, spent last week with Mr and Mrs Oliver Gallinger and Charlene.

Mr and Mrs Oliver Gallinger and Charlene spent Sunday with Mr and Mrs Orval Baker in Ottawa.

Mr and Mrs Oliver Gallinger visited Bert Weegar, Sunday evening in Winchester Memorial Hospital.

The United States Supreme Court first convened in 1970 in New York City. Though required by la wto sit twice annually, the court had almost no business in its first three years.

IN MEMORIAM

COULTHART — In loving memory of a dear husband and father, W. O. Coulthart, who passed away November 23, 1968.

Gone but not forgotten.
Sadly missed by his wife Ethel and family.

Cause Damage

It is estimated that damages inflicted by insects currently amount to more than $300,000,000 a year, exclusive of the cost of control measures.

Fortyland s use Canadian paper.

WANT A GIFT FOR $1.00 OR LESS?
Here Are Just a Few Suggestions:

FOR HIM
Men's FINE SOCKS
WORK SOCKS
WORK GLOVES
LINEN HANDKERCHIEFS
COLTON HANDKERCHIEFS
BLUE OR RED DOTTED HANDKERCHIEFS
SHIRTS AND SHORTS
GARTERS
ARM BANDS
PENS
CRIBBAGE BOARDS
KEY CHAINS
Boys' SOCKS
TIES
EAR MUFFS
POCKET KNIVES
BELTS
LEATHER MITTS
WOOL GLOVES

CHRISTMAS
GIFTS FOR YOU

FOR HER
NYLONS
PANTI-HOSE
HALF-SLIPS
BIKINI PANTS
FANCY PANTS
SLIPPERETTES FOR LADIES & GIRLS
BOXED HANKIES
COSTUME JEWELLERY ITEMS
Girls' WOOL GLOVES
LEOTARDS
KNEE HOSE

Tea Towels — Hand Towels — Pillow Cases
Wash Cloths — Pieces to Embroider

PLAYING CARDS — PHOTO ALBUMS
BOXED STATIONERY

All kinds of good READING MATERIAL for young people and many, many TOY ITEMS for $1 and less

CHRISTMAS CARDS — DECORATIONS — WRAP
TABLECLOTHS
LUNCHEON AND COCKTAIL SERVIETTES

No Deposit on Lay-aways

Please Note: Commencing Monday, Nov. 24, we will be open every day (except Sunday) until Christmas.

MORIARTY'S
THE FAMILY DEPARTMENT STORE
Chesterville, Ont. Phone 448-2354

Leduc's
FINCH — ONTARIO

GOLDEN YELLOW

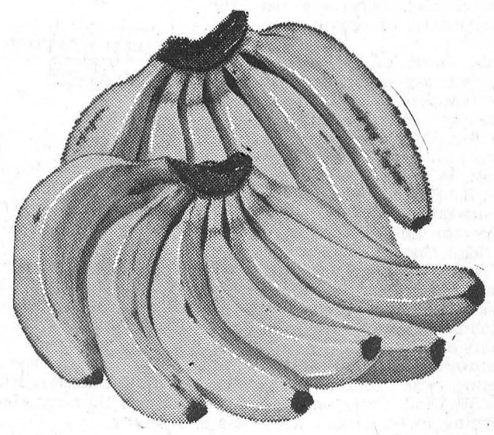

BANANAS
10c lb.

Save 50c—
Giant Size Tide XK 59c
with a $10.00 purchase
Save 30c—
Lowney's Ice Cream ..... ½ gal., 79c

GRADE 'A' — 3 to 4 LBS.

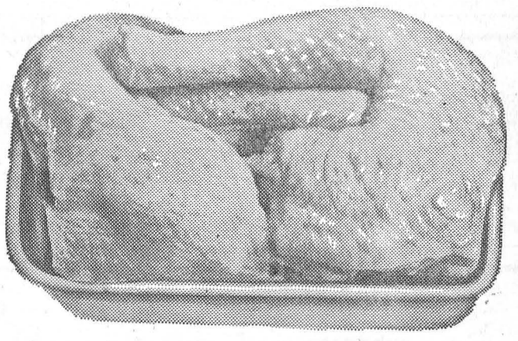

CHICKENS
29c lb.

LEGS AND THIGHS ..... lb., 43c
BREASTS ..... lb., 49c

Mape Leaf Bologna ..... by piece, lb., 39c
Thrifty Breakfast Bacon ..... lb., 49c
Pony Tail Bread ..... 24 oz., 5 for $1.00

Save 58c: Stafford Pie Filling, 19 oz.
Apple or Raisin 2, 88c
Cherry 55c
Pumpkin 2, 69c
Stafford Instant Chocolate ..... 2 lbs., 79c

Save Up to 20% on Your Fruit Cake Ingredients
Carnation Milk ..... 16 oz., 17c
Heinz Tomato Soup ..... 10 oz., 10c
Save 16c—
York Twist Peanut Butter ..... 16 oz., 39c

FREE! FREE!
Bayer's Aspirin — 50 ..... 75c
with Gillette Razor Blades
(Save 59c)

FREE! FREE!
KIK COLA — 30 oz.
Buy 2, Get 1 Free!
CATELLI SPAGHETTI — 14 oz.
Buy 3, Get 1 Free!
Free Photo Enlargement with Ivory Snow
Giant Size: 2 for 99c
Kotex Sanitary Napkins ..... 2 pkgs. 12, 88c

* 85 SPECIALS IN STORE *
(Not Advertised)

SAVE 3 STAR STAMPS

STORE HOURS: Mon., Tues., Wed.: 8 a.m. - 6 p.m.
Thursday: 8 a.m. - 9 p.m.; Friday: 8 a.m. - 10 p.m.
Saturdday: 8 a.m. - 9 p.m. We Deliver.
Phone 984-2270 Finch, Ontario

Phone or send your personal news to your local correspondent or call the Record at 448-2144, Chesterville

Country Correspondence

Happenings as reported by Newsletters of Community Our Correspondents

GOLDFIELD

Visit with relatives at Grimsby

Mr and Mrs D. A. Gillies Mr Bruce Gillies visited the former's daughter, Mrs Clifford Lloyd, Mr Lloyd and family at Grimsby during the past week.

Friends here of Mr and Mrs W. McGill and Mr and Mrs Derling Simpson were sorry to learn that the latter's son-in-law Mr McGill met with an accident at the Winchester Railway Crossing.

Rev. W. W. McI. Craig attended the Loyal Orange Lodge meeting held in the Orange hall at Finch on Wednesday evening.

Rev. W. W. McI. Craig called on Mr John Waldroff, Mr Myles Nephew, Mr Melvin Lafleur and Mr Wm. McNeil who are patients in General Hospital Cornwall.

Friends here of Mrs Fergus MacKercher are sorry to learn that she is a patient in Glengarry Hospital at Alexandria. Her brother Mr John MacMillan visited her.

Rev. W. W. McI. Craig called on Mrs R. Sanderson and Mrs John Ouderkirk.

Mrs Hector Gillies, Mrs D. A. Gillies, Mrs George Rupert and Miss Vera MacLean attended th thankoffering service of the Women's Missionary Society of St. Matthew's Church, Ingleside on Sunday evening.

An appropriate service of Remembrance was conducted by Rev. W. W. McI. Craig on Sunday morning in St. Luke's Presbyterian Church.

Mr and Mrs Gupta visited their son Mr S. Gupta, Mrs Gupta and son before leaving for their home.

Mrs E. W. Craig called on Mrs Anna Baker on Friday afternoon.

Mr Alex H. Gillies, Mrs R. J. H. Wood, Mrs E. G. Lillico, Mr and Mrs D. A. Gillies visited Mr and Mrs Herman Brown and family at Monkland on Saturday, where Mr and Mrs Brown celebrated their 50th wedding anniversary at their home with a large gathering of relatives and friends attending.

A baptism service conducted by Rev. W. W. McI. Craig took place in St. Luke's Presbyterian Church The daughter of Mr and Mrs Osborne Shaver was baptized Kimberley Ellen.

Sev. W. W. McI. Craig called on Mr and Mrs Alex MacLeod and Mrs Boyce and Mrs Rushford of Crysler on Friday.

Friends here of Mr Herb Shaver are sorry to learn of his death in Cornwall at the end of the week.

Rev. W. W. McI. Craig attended the Remembrance Day Service held at Berwick on Monday.

Mrs D. A. Gillies, Mrs Hector Gillies and Miss Marguerite Gillies and Miss Marguerite MacLean were some of the members of St. Luke's Presbyterian Church who assisted with the serving of the banquet supper for the Lions Club held in the church hall on Thursday evening.

NORTHFIELD STATION

Spends weekend with parents

Miss Sandra Leblanc of Toronto was a weekend guest of her parents, Mr and Mrs Leo Leblanc, and Douglas and attended graduation at St. Lawrence High School on Friday evening.

Mr Henry Boileau is a patient in Hotel Dieu, Cornwall. His manw friends here wish him a speedy recovery.

Mrs Leila Stevens spent the weekend in Burlington with her son, Mr Keith Stevens, Mrs Stevens and family.

Miss Irene Prieur of Cornwall was a weekend guest of Mrs Marguerite Werely and family.

Allaston Loynachan has been transferred from Bank of Montreal in Cornwall to Iroquois.

Miss Joyce Bilmer, nurse-in-training, Kingston, Misses Laura Cameron and Judy Bilmer of Ottawa were weekend guests of Mr and Mrs James Eamer and David.

Mr and Mrs Nolan Dumond, of Osnabruck Centre, were Sunday night guests with Mr and Mrs Verne Dumond and family.

An item advertised is an item sold.

NEWINGTON WEST

Spending few days at Iroquois

Mrs Wm. Moak is spending a few days with Mr and Mrs Clair Dunbar and Brent, Iroquois.

Mrs Guy Cromie and family, Ottawa, spent Tuesday with her sister, Mrs Richard McDermid.

Mrs Walter Moak and Kevin were dinner guests with Mr and Mrs Willard Presley, Newington.

Mr and Mrs Carl Froats spent Friday in Morrisburg.

Mr Wilfred Helmer and Theo spent a few days with Mr and Mrs Alvin Yandoh, Fulton, N.Y.

Miss Margaret Loucks spent the weekend in Pembroke.

Mrs James Zeran and Dannie, Mrs Peter Zeran and Mrs Bert Zeran, Carol and Jerry and Mrs Orval Moak attended a Thankoffering meeting held at the Osnabruck Baptist Church on Friday evening where, Rev Mr Caufield, Winchester, showed slides which were lovely.

Mrs Clair Vance and Mrs Orval Moak spent Saturday in Cornwall. They called on Mr and Mrs Clarence Moak and Mrs Wm. Ostler.

Mrs Dewe MacRae, Goldfield, was a supper guest with Mr and Mrs Walter Moak and family Tuesday evening.

Mrs Donald MacLean and Mrs Orval Moak, accompanied by Mr and Mrs Darcy Bush, attended a Children's Aid meeting in Cornwall Wednesday evening.

Mr and Mrs Ray Smith called on Mr and Mrs Calvin Crozier, Renfrew, on Sunday.

Mr and Mrs James Zeran, accompanied by Mr and Mrs Arnold Cleary, Lunenburg, spent the weekend with Mr and Mrs Dannie MacIntyre and family, Kapuskasing.

Mr and Mrs Ray Smith called on Mr and Mrs Bill Adams and family Saturday evening.

Miss Debbie Zeran, Regional School of Nursing, Cornwall, spent the weekend with her parents, Mr and Mrs James Zeran, and family.

Miss Kathy Montgomery, of Cornwall, spent the weekend with her parents, Mr and Mrs Albert Montgomery, and family.

Mrs Walter Moak and Kevin were dinner guests Friday with Mr and Mrs Dewe MacRae and family, Goldfield.

OSNABRUCK CENTRE

Visits grandparents on Sunday

Miss Betty Warner Ingleside, visited her grandparents Mr and Mrs J. A. Brownell on Sunday.

Mr and Mrs Arnold Cryderman and family spent the weekend with relatives in Ottawa.

LUNENBURG

Visiting with daughter in Ottawa

Mrs Edith Armstrong is spending some time in Ottawa, with her daughter Mrs Gordon Casselman and family.

Mrs Olive Rupert, Mr and Mrs Ross Rupert and Mr and Mrs Robert Vandish of Oswego, N.Y., called on Mrs Rupert's family and attended the United Church Turkey supper.

Mr Isiah Armstrong Mr Laporte, Ross Baxter and Carl Armstrong are deer hunting up North and Earl McDougall is along as cook.

Mr and Mrs Dalton Cleary spent a few days in Toronto attending a convention.

Mr and Mrs Arnold Cleary accompanied Mr and Mrs James Zeran to Kapuskasing for a few days.

Richard Rutley spent a few days with Randy Cleary.

Mrs James Cleary is spending some time with her daughter, Marian and family at Ajax, Ont.

Mr and Mrs Roy McEwan spent an evening with Mr and Mrs Arthur Moke.

Mr Darwin McEwan, Jo-Anne and Kim visited Roy McEwan on Sunday.

Mrs Marlin Buchan and Dean visited Mrs Jean Laponte and Mark on Monday.

Mrs R. M. Baxter spent a few days in Cornwall with her daughter Lois, Mrs Eric Shaver and Mark.

Mr and Mrs Emery Dingwall and boys, Finch, visited with Mr and Mrs K. Hartwell and Lorne on Sunday.

Mr and Mrs J. A. Brownell were Sunday tea guests with Mr and Mrs Earl Beckstead at Ingleside.

HYNDMAN

Recent dinner guest at Haliburton

Mrs George Norton, Mr Carman Norton, Heckston, Mr and Mrs Hubert Robinson of this place were dinner guests on Tuesday of Mr and Mrs Dale Robinson of Haliburton.

Mrs Robt. Grant visited Mrs Janet Lattimore on Monday afternoon.

Quite a few from here attended the turkey supper on Wednesday evening at the United Church Hall, Heckston.

Visitors at the Lattimore home on Sunday afternoon were Mr and Mrs Arnott Conley and Darlene, Brockville, Mrs Rozzie Rennick of Mountain.

Mrs Earl Brown, Ventnor, was a caller on Thursday at the Lattimore home.

NOTICE OF PROPOSED

BY-LAW

Pursuant to Section 462 of The Municipal Act, R.S.O. 1960, Chapter 249, take notice that the Council of the United Counties of Stormont, Dundas and Glengarry proposes to pass a By-law for stopping up and for selling the soil and freehold of portions of County Road No. 12 in the Township of Finch, in the County of Stormont.

The portions of road are described as follows:

(a) Portion of the formerly travelled road in Lot 14, Concession V, of the Township of Finch, presently in the possession of Oscar Goddard.

(b) Portion of the formerly travelled road in Lot 13, Concession IV, of the Township of Finch, presently in the possession of Cyril E. Empey.

Plans of the above portions of road may be examined by all interested persons at the office of the County Road Superintendent, County Buildings, Cornwall, Ontario.

The Council or a Committee of Council shall hear in person, or by his counsel, solicitor or agent, any person who claims that his land will be prejudicially affected by the By-law, and who applies to be heard.

Dated at Cornwall, Ontario, this 12th day of November, A.D. 1969.

L. C. KENNEDY,
County Clerk-Treasurer.
12-4

Going Out Of BUSINESS

SALE

Good-bye Joe, we gotta go!

ALL MERCHANDISE NOW HALF PRICE

MANY ITEMS 'WAY BELOW COST

SHOES, RUBBERS, SLIPPERS, ETC.
50c pair

ALL BABY SHOES
Half Price

ALL CHILDREN'S SHOES
Half Price

Children's
Black and Red Patent Leather ..... pr., $1.99
Size 36-40-42
Men's Suits $35.00
Size 11-12-13 — Reg. $18.95
Men's Work Boots ..... now, pr., $9.50

Come In and Look Over Our Bargains
YOU WILL SAVE DOLLARS SHOPPING NOW!

STORE HOURS: Monday to Thursday: 9.30-5.30 p.m.
Friday: 9.30-9 p.m.; Saturday: 9.30-6 p.m.

THE QUALITY SHOPPE
Maurice Beckstead, Prop.
CHESTERVILLE ONTARIO

FRED S. COONS
INSURANCE
Phone 448-2398 Chesterville
HOME — BUSINESS — AUTOMOBILE
FARM — LIFE

MOVIES
NOW SHOWING

Thurs., Fri., Sat. Nov. 20-21-22
"PETER PAN"
A great Walt isney classic for children.

Sun., Mon., Tues., Wed. Nov. 23-24-25-26
Sunday show at 2 p.m. only.
"THE SERGEANT"
(ADULT)
Starring Rod Steiger and John Phillip Law.

The WINCHESTER

ALLISON IMPORT SHOPPE
MORRISBURG — ONTARIO
HOLDING THEIR BIG ANNUAL
PRE-CHRISTMAS SALE
STARTING THURS., NOV. 13, UNTIL SAT., NOV. 29
Open All Day Wednesdays

Large Reductions: 10% to 50% Discounts on Merchandise
Good Opportunity to Save on Christmas Shopping
SPECIALS ON KENWOOD & HUDSON'S BAY BLANKETS
Special on China, including Royal Doulton, Wedgewood, etc.
SPECIALS ON IMPORTED SWEATERS, MEN'S HOSE, WOOLLENS, CANADIAN CRAFTS, POTTERY
Specials on Jewellery, Diamonds and Rings
11-2

LANNIN'S
Renovation Specials



FOR YOUR FALL RENOVATION PROGRAM USE

WELDWOOD
PREFINISHED
PLYWOOD
PANELLING

The natural beauty of these hardwood panels add distinctive charm and extra value to any room. Factory finished like fine furniture, **WELDWOOD panelling is guaranteed for the life of your home.** Panels are designed for use in a luxurious living room to an informal family room.

Come In and See Them Today
All 4' x 8' Sheets

	Manufacturer's List	Our Price
PLANKTONE ALMOND	$ 6.20	$ 4.50
NEOPAN SILVER CHERRY	$ 6.75	$ 5.60
HOMESTEAD NATURAL BIRCH	$11.25	$ 9.50
HOMESTEAD ELM	$12.85	$10.75

Always a BUY at a PAL Yard

H. S. LANNIN LTD.
LUMBER AND BUILDING SUPPLIES
BUILDING CONTRACTORS
Phone 774-2637 Winchester, Ont.

The Stormont, Dundas and Glengarry County Board of Education requires for January 5, 1970

1. Primary Special Education teacher, with Option 105, for West Front Public School, Cornwall.
2. Itinerant Music teacher, for some Cornwall City and Cornwall Township Public Schools.
3. Conversational French teachers, for Cornwall City and Glengarry Public Schools.
4. Grade 3, 4 teacher for Martintown Public School.
5. Teacher to act as Principal's Relief — half-time and to teach Music — half time, at Morrisburg Public School.
6. Itinerant Remedial teacher — half-time — southern half of Dundas County.

Salary Schedule
Category 1: $5,100 - $ 6,900
Category 3: $5,400 - $ 8,400
Category 3: $5,900 - $ 9,300
Category 4: $6,800 - $11,100

Mileage paid for travel by itinerant teachers.
Fringe benefits.

Apply in writing to:

A. E. Kelley,
Superintendent of Instruction and Personnel,
Stormont, Dundas and Glengarry County Board of Education,
305 Baldwin Avenue,
Cornwall, Ontario,

giving qualifications, experience and name of present or last superintendent.

B. E. Comrie, Chairman. H. D. Shaw, Director of Education.
11-2

CO-OP® BIG CHRISTMAS VALUES



CHESTERVILLE DISTRICT CO-OPERATIVE INC.
CHESTERVILLE: PHONE 448-2377 FINCH: PHONE 984-2450

Give the gift that grows. By over 50%.

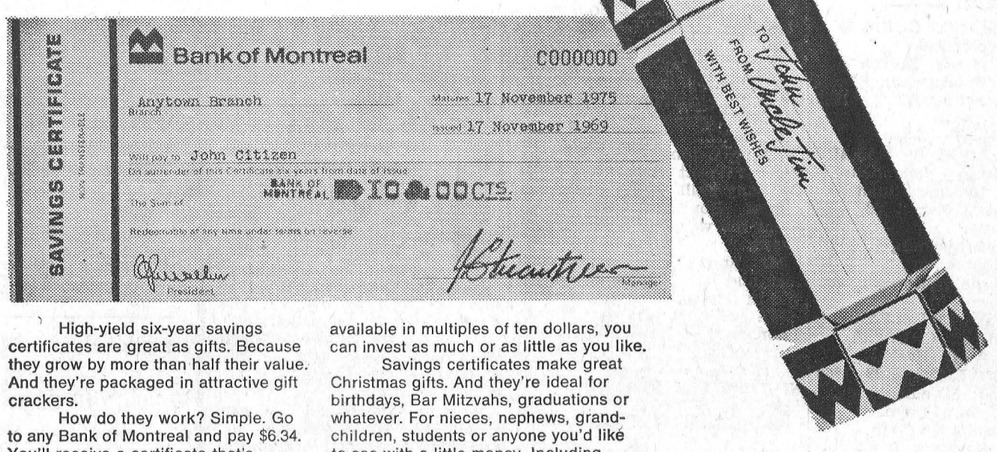

High-yield six-year savings certificates are great as gifts. Because they grow by more than half their value. And they're packaged in attractive gift crackers.

How do they work? Simple. Go to any Bank of Montreal and pay $6.34. You'll receive a certificate that's redeemable at any time on a graduated scale of interest. But when it's held for the six-year term, it'll pay back a full ten dollars. Over a 50% gain in value. And because savings certificates are available in multiples of ten dollars, you can invest as much or as little as you like.

Savings certificates make great Christmas gifts. And they're ideal for birthdays, Bar Mitzvahs, graduations or whatever. For nieces, nephews, grandchildren, students or anyone you'd like to see with a little money. Including yourself.

Ask about our high-yield six-year savings certificates. **The gift that grows by over 50%.**

Bank of Montreal
Canada's First Bank

Finch Branch: J. RAYMOND GANNNON, Manager
Newington (Sub-Agency): Open Tuesday and Friday

Mrs Morris Legue

Relatives and friends throughout the district were saddened by the announcement of the death of Mrs Morris Legue, who passed away at the Cornwall General Hospital on Thursday, Oct. 30th, following a lengthy illness.

In her 38th year Mrs Legue was the former Hilda Nina Swerdfeger. She was born in the First Concession of Roxborough, a daughter of Clifford Swerdfeger and his wife, Vieva Adams. She attended the Finch Public and High Schools.

Left to mourn her passing are her parents, her husband; one son, James Legue Montreal; and one daughter, Yvonne Legue, at home.

The body rested at the Brownlee Funeral Home, Finch, where many friends called to show their respects and to offer sympathy to members of the bereaved family.

Rev. Cecil Dawson, minister of St. Andrew's United Church, at Long Sault conducted the service and brought a comforting message.

A choir sang "Unto the Hills" and "Nearer My God to Thee". Rev. Mr Dawson also used the hymn "How great Thou Art" as a part of the service.

Pall bearer were Dalton Adams, Melvin Whitford, Arnold McDonald, Roland McDonald, Leo Labelle and Donald Legue.

Friends and relatives were present at the funeral from Montreal Cornwall, Long Sault, Prescott, Spencerville, Harrison's Corners and surrounding district.

Interment was made in St. Lawrence Valley Union Cemetery.

Many beautiful floral tributes surrounded the casket. Several donations were made to the Cancer Fund.

Scientific tests have established that leather is four times as resistant to punctures as any other shoe material.

The Stormont, Dundas and Glengarry County Board of Education

requires as soon as possible

AV-ETV Paraprofessional

for

SEAWAY DISTRICT HIGH SCHOOL, Iroquois, Ontario

Duties will consist of taping programs, setting up equipment, keeping a record, and scheduling the use of equipment and management of an equipment centre.

Salary range: $80 - $120 per week.

Minimum qualification: Ontario Secondary School Graduation Diploma.

Applications will be received by:

A. E. Kelley,
Superintendent of Instruction and Personnel,
305 Baldwin Ave.
Cornwall, Ontario.

B. E. Comrie, Chairman — **H. D. Shaw,** Director of Education.

11-2

COMING

AUCTION SALES

Saturday, November 22— Household Effects — 1 Mile North-West Lunenburg. Miss May Moke, Prop.

Saturday, November 29— Household Effects of Charles Swerdfeger — 2½ Miles North-West Ingleside.

Saturday, December 6— Household Effects—Main St., Finch. Mrs Alda Kendrick, Prop.

GORDON ROSS
Autioneer
INGLESIDE — ONT.
— Phone 537-2289 —
10-1



Mr and Mrs W. James H. Harris were married recently in Trinity United Church, Chesterville. The bride, the former Hermina Wemerman, is daughter of Mr and Mrs Gerrit Wemerman, Chesterville, and the groom's parents are Mr and Mrs Walter J. H. Harris, of New Westminster, B.C.—Photo by MacNabb.

Thirteen paper mills and 35 paper machines manufacture fine paper in Canada.

In the first 66 years of her history Halifax saw 44 years of war.

PATZ

SALES AND SERVICE

LORNE ACRES

WINCHESTER
— Phone 774-2643 —

EVERYBODY EATS TRY THESE

By Helen Graham



COLOURFUL CRANBERRIES

EVEN IF I DIDN'T LIKE CRANBERRIES as well as I do, I am sure I would serve them often as they look so delicious.

Cranberry Cinnamon Crisp

- 1 cup sugar
- 1 cup water
- 2 cup cranberries
- 2 cups chopped apples
- 1 cup rolled oats
- 1½ cup brown sugar
- 1½ cup flour
- 1¼ tsp. cinnamon
- 1¼ cup butter

Make a syrup of sugar and water; boil 5 minutes. Add cranberries and cook until skins pop. Add apples. Pour into buttered baking dish. Mix rolled oats, butter, brown sugar, flour and cinnamon until crumbly. Spread on top of cranberry mixture. Bake about one half hour in moderate oven. Serve with pour cream.

Cranberry Mincemeat

This comes from the food specialists at Macdonald Institute, Guelph.

- 2 cups apple cider
- 1 lb. chopped suet
- 1 lb. seeded raisins
- 1½ lb. cranberries, chopped
- 1 orange, minced
- 4 cups chopped apples
- 1¼ lb. orange peel, chopped
- 1¼ lb. citron peel, chopped
- 1¼ lb. lemon peel, chopped
- 1 lb. currants
- 1 lb. brown sugar
- 1¼ lb. blanched almonds, chopped
- 1½ tsp. nutmeg
- 1½ tsp. cinnamon
- 1½ cup grape juice

Pick over and wash dried fruits. Boil cider, uncovered, for five minutes. Add the suet, fruits, and sugar. Simmer together for 30 minutes. Add the remaining ingredients. Mix well. Store in sterilized jars.

Cranberry Nut Bread

- 1 cup fresh cranberries
- 2 cups sifted, all-purpose flour
- ¾ cup sugar
- 3 tsps. baking powder
- ¼ tsp. salt
- ½ cup walnuts, chopped
- 2 eggs
- 1 cup milk
- 1¼ cup butter, melted
- 1 tsp. vanilla extract

Preheat oven to 350 degrees F. Grease 9 x 5 x 3-inch loaf pan. Wash cranberries, removing stems, and chop coarsely. Sift flour with sugar, baking powder and salt into a large bowl. Stir in cranberries and walnuts.

In small bowl, with rotary beater, beat eggs, milk, butter and vanilla. Make a well in centre of cranberry mixture. Pour egg and milk mixture into dry ingredients. Mix until just moistened. Pour in loaf pan and bake one hour.

Mock Cherry Pie

- 1 cup cranberries
- ½ cup seeded raisins
- ¾ cup sugar
- 1 tbsp. flour
- 1 tsp. almond extract
- 1 tsp. butter

Line a pie pan with pastry. Fill with cranberries, washed and cut in half, mixed with chopped raisins. Sprinkle with mixture of sugar and flour, add almond extract and dot with butter. Cover with second crust and bake in hot oven.

RECENT BIRTHS

November 4:
Mr and Mrs Clarence Ouderkirk, Crysler, a son.
Mr and Mrs Dalton Barkley, Williamsburg, a son.

November 5:
Mr and Mrs Dalton Gow, of Williamsburg, a son.

November 6:
Mr and Mrs Donald Guy, Inkerman, a daughter.

November 7:
Mr and Mrs Murray Little, of Winchester, a son.

November 10:
Mr and Mrs Leo Sauve, Winchester, a son.



Mr and Mrs Brian Arthur Lannin are seen here following their wedding in Chesterville United Church. The bride is the former Judith Ann Stevens, daughter of Mr and Mrs Frederick Stevens of Chesterville, and the bridegroom is the son of Mr and Mrs Wilfred Lannin of Winchester.—Photo by Daykin.

Your Security . . . Our First Responsibility

Hough Insurance Agency

If it's Insurance we have it

PHONE 448-2854 CHESTERVILLE, ONT.

CHARTERED ACCOUNTANTS

LICENSED TRUSTEES IN BANKRUPTCY

MacLEOD, COMRIE & COMPANY

338 SECOND ST. WEST, CORNWALL — WE 2-3613
SHOPPING CENTRE, MORRISBURG — KI 3-2935

FARMERS

Why not take advantage of the early delivery discount, and let us deliver your fertilizer now!

PURINA FEED — GARDO SANITATION PRODUCTS

Give your young calves and young pigs a real good start by feeding **PURINA.**

FOR YOUR NEEDS IN FEEDS, SERVICE IS OUR MOTTO

YOUR **PURINA** DEALER

CLEMENT FEED & FARM SUPPLIES LTD.

Phone 448-2161 Chesterville

Fall Inventory Of

USED CARS

59 MODELS TO CHOOSE FROM, SUCH AS:

1966 PONTIAC LAURENTIAN SEDAN—6 cyl., auto., 21,000 miles. Lic. 31864A. Price $1,500.00

A. & R.

GREGOIRE AUTO LTD.

Embrun: 443-2885/42 — Ottawa: 237-0870

EMBRUN — ONTARIO

BELL LINES

by Richard R. Pearson
your telephone manager



Everybody with a telephone has a special telephone address that is different from any other anywhere. It's the Area Code that makes your number unique. That's why it's so important to check the Area Code before calling Long Distance. If you use the wrong one you could end up talking to someone hundreds or thousands of miles away from the place you intended to call. If you should get a wrong number on a Long Distance call, dial "O" right away and tell the Operator what happened. She'll make sure you aren't charged for the call. And if you want to check a Long Distance number, just dial "1", then the Area Code — if it's different from your own — then 555-1212.

A few Bell Canada facts. Last year we had 5,451,000 phones in service in our operating territory — Ontario, Quebec, Labrador and parts of the Northwest Territories. In the same year, our customers originated some 10 billion local calls and 243 million Long Distance calls, Bell Canada is one of the nation's largest taxpayers and the largest taxpayer in most of the communities in which we operate. More than 97 per cent of all our equipment and material is produced in Canada — by ourselves and by some 5,000 other Canadian suppliers.



"If that practical joker calls again and asks me to marry him, I'm going to be ready!"

R. R. Pearson

How flameless electric heating makes all other heating systems out of date!

- It's the world's safest heating system—*does not use flammable fuel.*
- It's cleaner than any other heating system—*cannot create dust, smoke, soot or dirt of any kind.*
- You get custom-comfort in every room—*electric heating offers you a separate thermostat in each room.*
- Easy to install—*no furnace or fuel tank.*
- No annual maintenance costs—*nothing to clean, no filters to replace, electric heating is truly a carefree system.*

Reduced operating costs—*in many municipalities the rate for electric heating has been reduced as much as 30% during the last 2 years.*

Call your qualified electric heating contractor or:

your hydro

LIVE BETTER ELECTRICALLY

Village of Chesterville Hydro System

The Bargain Table

"An Article Advertised is an Article Sold"

CLASSIFIED ADVERTISING RATES

FOR SALE, FOR RENT, HELP WANTED, ETC., MARRIAGE, ENGAGEMENT and COMING EVENTS, 15 cents a line, counting 5 words to a line, minimum $1.00 first insertion. Subsequent insertions at 10c a line, with a 70c minimum. CARDS FOR THANKS, 15 cents per 5-word line, minimum $1.00. IN MEMORIAMS, $1.00 plus 40c for each 4 line verse.

FOR SALE — One long fur coat and one shortie fur coat. — 448-2614, Chesterville. 10

FOR SALE — Two Belgian colts, coming 3 years old.—Apply Ed. Gillard, Finch, Ont., Phone 984-2312. 10

FOR SALE — Number of weaner pigs. — Apply to Leonard Masterson, RR3, Chesterville, Phone 448-2588. 10-1

FOR SALE — One electric welder, 180 amps., practically new. — Apply to Lloyd Smith, RR3, Chesterville, Phone 448-2617. 10-1

FOR SALE — 1968 Viva Vauxhall, excellent condition, 10,000 miles, block heater, snow tires included, still under G.M. warranty. Reasonable. — Phone 987-2941 (after 5.30 p.m. or weekend). 10-1

FOR SALE — Child's wool coat, hat and pants set, quilted lining, size 6 or 7, peacock colour with grey fur trim, excellent condition.—Apply to Mrs K. Hillis, Morewood, Phone 448-2424. 10-1

FOR SALE — Three-bedroom bungalow, South St., Chesterville; tiled 4-piece bathroom, forced-air heating, tile floors throughout, plenty of cupboards and closet space, full basement, laundry tubs, built to CMHC standards (6¾% int.). — Apply to Floyd Fisher, Real Estate Broker, Phone 543-2044, Morrisburg, Ont. 11-2

HELP WANTED — Woman or girl to do light housework by the week.—Phone 448-2811. 10-2

FOR SALE — Having sold my cows, I have for sale a Star sprayer milk cooler, 10-can; also 10 8-gal. milk cans, all in good condition. — Apply to Romulus Clement, Embrun, Ont., Phone 443-5611. 10-2

FOR SALE — 1965 Ford, standard 6, good condition, radio; 2 used tractor tires, 11x28, $35 for both; also 2 snow tires, 750 x 14, $12 pair. — Apply to Sterling Myers, Avonmore, Phone 346-5523. 10

NEED ENTERTAINMENT? RECORDED MUSIC supplied for your dance, wedding reception, banquet, etc. Ryan Productions of Ottawa features stereophonic sound and quality music to suit the occasion. — Contact Keith Ryan, 268 Claremont Drive, Ottawa 7, Ont. 8tf

FOR SALE — Sides of pork, cut, wrapped and frozen, 49c lb. Choice beef, by the side, cut, wrapped and frozen, 59c lb. — Earl's Meats, Phone 448-2324, Chesterville. 22tf

FOR SALE — Corn crib poles, hydro poles, 30'-35', also fence posts. Will deliver. — Apply to W. J. McDonald, Northfield, Ont., Phone 932-2735. 48tf

FOR SALE — Just arrived: 4 new Speed Queen washer and spin dryer combinations. These washers have the agitator with a 210-degree stroke to give you the cleanest wash ever. Continuous rinsing if so desired. Complete with fill and rinse hoses. On sale now for $189.00 (no trade) with 2-year warranty on parts. — Fulton's TV and Appliances, Sales and Service, 448-2195, Chesterville. 10-3

FOR SALE — Barbie doll clothes. Newest fashion maxi and mini coats and dresses, also suits, pyjamas, wedding and party dresses, hats, capes, boots, jumpers, blouses. All hand made. Orders taken until December 1st only.—Apply to Mrs Gordon Senn, Chesterville, Ont., Phone 448-2634. 8tf

FOR SALE — One wall china cabinet, like new, walnut finish. —Apply to Mrs Gerald Holmes, Winchester, Phone 774-3544. 10-2

FOR SALE — 3-point hitch snow blowers, will blow soft snow, a limited number: $275.00; price subject to change. — Robertson Farm Equipment, 3058 Pitt St., Phone Cornwall 932-2841. Dec. 31/69

FOR SALE — English springer spaniel puppies, 12 weeks old, registered, tattooed and innoculated, gentle family pet, keen bird dog. Will hold until Christmas. — Castleborn Kennels, Newington, Ont., Phone 346-5505. 11-3

WANTED DEAD OR ALIVE

I WILL PICK UP YOUR DEAD CATTLE FOR THE BEST PRICES

24-hr. Service! Call Collect
GERARD HEBERT
Phone 987-5364, Crysler, or 448-2612, Chesterville
Licence No. 179-C-69
21tf

FOR RENT — House, 1½ miles west of Berwick. — Phone 984-2091. 9-2

FOR RENT — Two-bedroom house in the village of Finch, suitable for a couple. — Apply to A. B. Cameron, 4 Atholl Drive, Phone 771-4264 (Ottawa), Aylmer E., P.Q. 11-2

NOTICE — Drug store hours, Monday and Tuesday: 9 to 6; Wednesday: 9-12; Thursday: 9-6; Friday: 9-9; Saturday: 9-6. Drug store will be closed all day Wednesday, November 26. — Harold G. Bigelow, Phm.B., Rexall Drug Store, Chesterville, Ont. 11-2

SHE WHO HESITATES— is losing an opportunity to make $$$ — serving friends and neighbours with superb Avon Cosmetics and Toiletries. Own territory. Own hours. — Write to Mrs A. White, 137 Reynolds Drive, Brockville, Ont. 10-1

NEED ONE COPY — Our copier will turn it out in one minute or less for 50c. Need copies of special letters, invoices, licences, etc., then come in and let the new 3M copier do the job. Quantity copies at special rates. — The "Record" Office, Phone 448-2144, Chesterville. 30tf

ARTICLES WANTED — Antiques, corner — and flat too — wall cupboards, washstands, chests of drawers, clocks, all kinds of coal-oil lamps, clear and coloured glass, wash sets, round diningroom tables and round glass china cabinets. — Please write Lawrence Shaver, Box 218, Long Sault, Ont., or Phone 534-2047. 50tf

TEXAS OIL COMPANY
Wants Man over 40
For Chesterville Area

We need a good man who can make short auto trips. We are willing to pay top earnings, up to
$15,000 in a Year Plus
Regular Cash Bonus
Our top men in other parts of Canada draw exceptional earnings. Contact customers around Chesterville. — Air Mail R. A. Dickerson, Pres., Southwestern Petroleum Corp., Ft. Worth, Tex. 10-1

TRACTORS

If you are interested in trading your tractor, call us for free estimate and better price for your used one.
SPECIAL DISCOUNT WILL BE GIVEN FOR MONTH OF SEPTEMBER!
Four models on display:
770 - 880 - 990 - 1200
WE SERVICE WHAT WE SELL
LEO LAUZON
DAVID BROWN DEALER
Alexandria 525-1937
51tf

NOTICE OF COURT OF REVISION
Village of Chesterville

Notice is hereby given that the Court of Revision for the hearing of all appeals against the 1969 for 1970 tax assessment roll will be held in the Community Hall at Chesterville on the 9th day of December, 1969, between the hours of 2.00 p.m. and 5.00 p.m.
G. L. Graham, Clerk,
Village of Chesterville.
10-1

CAR SALE
LOW PRICES

1968 Dodge Polara 500 — 2-door, HT, V8, auto., PS, PB, radio **$2,195.00**

1968 Pontiac Parisienne — 4-door, HT, V8, auto., PS, PB, radio, low mileage **$2,195.00**

1967 Chev. Impala—2-door, HT, V8, auto., PS, PB, radio. Maroon with black interior **$1,995.00**

1967 Plymouth Fury II — 4-door, V8, auto., PS, radio **$1,795.00**

1967 Ford Custom 500 — 4-door, V8, auto., PS, PB, radio, all original. Price **$1,795.00**

1966 Ford Galaxie 500 — 4-door, V8, auto. .. **$1,095.00**

1965 Dodge Polara 880 — 4-door, HT, V8, auto., PS, PB, radio **$995.00**

1965 Pontiac Parisienne — Custom Sport, 2-door, HT, V8, auto., PS, PB, radio **$995.00**

Cash — Trade — Terms

Bogart Motor Sales Limited
— Phone 448-2488 —
CHESTERVILLE

HOUSEKEEPER WANTED — To do light housework for two adults, urgently needed. Steady work. — Phone 448-2734. 8tf

ATTENTION, FARMERS

You will receive the best prices for your dead, sick and disabled cows and horses. We have no collectors. You deal directly with us. You have added beneits of the monies usually paid to collectors. 24-hour service, 7 days a week.—Call collect to Herb Loucks, Winchester 774-5250, or Guy Machabee, Crysler, 987-2818. Collector's Licence No. 182C69, Receiving Plant Number St. Albert 134RP-69. 20tf

HELP WANTED — Male preferred. Bookkeeping experience essential. Duties include a minimum of retail clerical. Reply to Box R-709, c/o Chesterville Record, stating age, marital status, experience, references and salary expected. Attractive fringe benefits. 3tf

EQUIPMENT RENTALS — Air compressors, 'dozers, sand, gravel, building heaters, house moving.—Sullivan Bros., Phone 448-2660, Chesterville. 16tf

Instruments

NEW CONN ORGANS and LESAGE PIANOS. Guitars and amplifiers. — Contact Roy Fawcett, Phone 774-2205, Winchester. 8tf

BACK-HOE SERVICE — We are equipped to do all types of excavating. — Paul Monast and Son, Chesterville, Phone 448-2462. 39tf

MUSIC SUPPLIED for wedding reptions, dances and all occasions. — For the best in C. & W. and popular music, contact The Red Notes. W. Currans, 984-2303; J. Craig, 774-3315. 41tf

CUSTOM SLAUGHTERING—We will pick up and slaughter your beef and pork, cut, wrap and freeze. — Earl's Meats, Phone 448-2324, Chesterville. 22tf

AUCTION SALE
of
HOUSEHOLD EFFECTS

The undersigned will offer for sale by Public Auction on the premises
Lot 9, 5th Concession, Osnabruck
1 Mile West of North Lunenburg Church
on
SATURDAY, NOVEMBER 22
At 1.00 p.m.

Gourlay Piano; Diningroom Table and 6 Chairs; Chesterfield and 1 Chair; Wood Stove; Quebec Heater; 2 Beds, Springs and Mattresses; 2 Chests Drawers; Odd Tables and Chairs; 2 Small Cabinets; 12-gal. Crock; 6-gal. Crock; Sealers; Wooden Butter Bowl; 2 Wooden Butter Prints; 2 Electric Irons; Some Garden Tools; Lawn Mower; Other Articles.

TERMS — CASH
MISS MAY MOKE, Prop.
Gordon Ross, Auct., Ingleside, Phone 537-2289. 10-1

SAVE MONEY — Nearly New Toggery has a full line of seasonal wear at all times. Customers are invited to come, see and save. Infants to adults, boys and girls; dresses, long and short for special occasions. Hours 10 a.m. to 5 p.m., closed Wednesday p.m. —Muriel Rennison, Caleb St., Winchester. 7tf69

ANTIQUES WANTED—Old glass; coloured pieces, any style, clear pattern glass and old china. Wooden ware: butter bowls, prints, pine corner and flat cupboards, small pine washstands, sinks, chests, desks, tables, cobblers' benches settees, spice and coffee mills. Old brass: candlesticks, kettles, mirrors, picture frames, vases. Old iron: pots, coffee grinders, etc. Oil lamps: fancy table oil lamps, hanging oil lamps, wall oil lamps. No matter how large or small, give us a call. If you wish to sell or just want a free appraisal write or call.—Gordon and Doris McDonald, The Castor Shop, Box 138, Phone 445-5229, Russell. 31 Dec. 69 $1

TENDERS WANTED

SEALED TENDERS will be received by the undersigned until 5 p.m., November 28, 1969, for the construction of a park pavilion, 32' x 48', in the Village of Chesterville.

Plans, specifications and tender forms are available at the Clerk's Office, Chesterville. Lowest or any tender not necessarily accepted.

Harold Sharkey, Chairman,
Building Committee,
Box 190, Chesterville, Ont.
10-2

AUCTION SALE
PURE BRED HOLSTEIN AND JERSEY CATTLE
101st Eastern Ontario Pure Bred Sale at
HOLMES LIVESTOCK EXCHANGE
Winchester, Ontario
FRIDAY, NOVEMBER 21
7 p.m.

75 Head Springers, Fresh Cows and Heifers, open and bred Heifers, 2 Service-age Bulls.

From the Estate of the late Stuart Duff, Finch, the dispersal of livestock consisting of Pure Bred Holstein and Pure Bred Jersey Cattle:
11 Milking Holsteins, 1 Very Good, 5 Good Plus.
5 Bred Holstein Heifers.
5 Pure Bred Jersey Cows.
1 Pure Bred Jersey Heifer.
This herd is all from Unit sires and bred back to Unit bulls.

From Wm. Kevan, Perth: 10 Open Heifers and Heifer Calves.

From Keith Clark, Hartington, 12 Open and Bred Heifers.

From Cecil Asselstine: 2 Daughters of Blueboy a prominent bull in the B.C. Unit.

From Bert Fretts: 3 Bred Heifers, all with full pedigrees.

From Alex McLean: A Top Gold Victory 2nd Calf now Good Plus.

From Henry McBride, Westmeath: 2 Service-age Bulls, a President son, dam has 124-124 as 2-year-old; a Rockman son, dam has 152-153 B.C.A. as 3-year-old.

Other consignments accepted too late for this paper.

TERMS — CASH
Harold Ball, Auctioneer.
C. Irwin Holmes, Sales Manager.
10-1

HOUSE FOR RENT — In the village of Finch. Will be available Dec. 15. — Apply to Merritt Campbell, Finch. 10-1

FOR RENT — Farm house, all conveniences, hot and cold water, close to Finch.—Apply to S. Lachapelle, Finch, Phone 984-2573. 11-2

FOR SALE — Snow tires, 5.50 x 13, 6.50 x 13, 7.75 x 14, 8.25 x 15, 6.50 x 16, 6-ply. — Apply to S. Lachapelle, Finch, Phone 984-2573. 11-2

SKI-DOO CLOTHING — Children's suits up to size 6: $14.95; children's suits size 6 to 16: $19.95; men's and ladies up to XL: $29.95; boots: $14.95; helmets: from $12.95 up. Other Ski-Doo incidentals in stock. — Bogart Motor Sales Ltd., Chesterville. 11-2

NOTICE TO CREDITORS AND OTHERS

IN THE MATTER OF the Estate of MARY RUTH WARNER, late of Newington, in the Township of Roxborough, in the County of Stormont, Spinster, deceased.

NOTICE is hereby given, pursuant to The Trustee Act, that all persons having claims or demands against the Estate of MARY RUTH WARNER, late of Newington, in the Township of Roxborough, in the County of Stormont, Spinster, deceased, who died at Newington on the 28th day of September, 1969, are required to send to the undersigned Solicitors for the Executor, full particulars in writing of their claims on or before the 10th day of December, next, 1969.

TAKE NOTICE that after such last-mentioned date, the Executor will proceed to distribute the assets among the parties entitled thereto, having regard only to the claims of which notice shall have been received by him.

DATED at Chesterville, Ontario, this 7th day of November, 1969.

CASS & CASS,
Chesterville, Ontario,
Solicitors to Executor.
11-3

BUY DIRECT FROM PRODUCER — Specializing in Hereford and Aberdeen steer beef. Roasts, steaks, stew, hamburg, cut and wrapped for your freezer. Sides: 58c lb.; hinds: 68c lb.; fronts: 52c lb. — Bill Marcellus, Chesterville 448-2538, Winchester 774-2005. 1tf

BUSINESS OPPORTUNITY

GARAGE, equipment and living quarters (stock at cost price) on large lot in busy village. Operating for years. Opportunity for a good mechanic. Priced to sell.

FARM — 165 acres, Northfield, 15 miles Cornwall, 125 acres cleared; good barn, plenty of stabling for cows, hogs, hens, other useful buildings. House is renovated, furnace, bathroom, cupboards, etc.; to be sold separate or with good line of machinery and approx. 40 head of young Holstein cattle, bulk tank, optional. Reasonably priced; terms.

LOT — 52' x 145.2', surveyed, town water available, immediate possession. Close to school, corner of Church and College Sts., Chesterville. Reasonably priced.

FARM — 210 acres. Good growing land, gravel pit, house with bathroom and furnace, fair barn with silo and other useful buildings. Prefer to sell as going concern with good line of machinery and herd of Ayrshire cattle. Listnng MLS.

COUNTRY HOLDING — Can-Namore, commuting distance to Ottawa, 1 acre of land and very good house, shade trees, in nice settlement. Priced low; low down payment will handle.

IN APPLE HILL — Will accept offers on reasonably good house on Lot 50' x 160'. This could be a bargain; offers accepted till November 24. Terms are cash; 10% must accompany offer.

For These and Others Contact
MELVIN M. VOGAN
REAL ESTATE BROKER
49 MAIN STREET
AVONMORE — ONT.
— 346 - 5574 —

REPAIRS—For chimney, bricks, blocks, cupboards, house and barn rebuilding call: Joe Dingemans, RR1, Finch, Phone 984-2043. 13-4

CHANGE OF ADDRESS — I have for sale in Avonmore, opposite Post Office, men's and women's clothing, children's clothes, like new, and also material. Come in and browse around. — Contact Alma Chene, Avonmore, Ont. 11-2

VISIT OUR TOY DEPARTMENT —Excellent selection of all toys: TV-advertised Trace 'n Lite, Lite Brite, Hot Wheel Sprint, Strip Action, Hot Wheel Cars and Track, Space Station, Space Bubble, Mattel-o-Phone. Selection of dolls including; Mrs eBasley microscopes, many others. Also visit our gift department. — Something for everyone at Fulton IGA, Chesterville. 10-1

IN MEMORIAM

MOSS—In loving memory of J. H. Moss who passed away November 21, 1968.
Silver and gold shall tarnish and fade away.
But your beautiful memory shall never tarnish or fade away.
Ever remembered by wife, Mrs Norma Moss and family.
10-1

BOMBARDIER
SKI-DOO

1970 MODELS ALL IN STOCK

Drop in — **some models are getting scarce. Don't be disappointed.**
300 cc 1970 models .. $695.00
335 cc 1970 models .. $825.00
399 cc 1970 model .. $945.00
640 cc Electric 1970 model complete with speedometer & tachometer $1,345.00
We Also Have Several Used Models
Up to 24 Months to Pay
CASH — TRADE — TERMS
Bogart Motor Sales Limited
— Phone 448-2488 —
CHESTERVILLE

CHANGE OF OWNERSHIP

Mr and Mrs H. K. Graham, proprietors of The Chesterville Record, announce the sale of the newspaper and the commercial printing plant to Messrs. B. A. Feeley and Wayne LaPrade. The new owners will take over the business on Dec. 1, 1969.

So that an orderly transfer of assets, etc., can be made at that time, it is imperative that all outstanding advertising and printing accounts owing The Chesterville Record be paid before Dec. 1 or as soon as possible thereafter.

11-3

HELP WANTED

Applications will be received by the undersigned until 5.00 p.m., November 25, 1969, for the position of an assistant for the Chief of Police in the Village of Chesterville.

Applicants are required to reply in writing giving full details of education, experience if any, marital status, and date available.

Salary commensurate with qualifications.

G. L. Graham, Clerk,
Box 190,
Chesterville, Ont.
10-2

COMING EVENTS

RECEPTION

Reception in honour of Mr and Mrs Gerald Gibeault (nee Lila Shay) will be held in Chesterville Community Hall on Saturday evening, November 22. Everyone welcime. Lunch will be served. Good orchestra. 10

I.O.O.F. TURKEY BINGO

I.O.O.F. turkey bingo will be held in Chesterville Community Hall, Monday, December 8, at 8 p.m. 20 regular games, 3 specials — 20-25 lb. turkeys. 12-3

ATTENTION SNOWMOBILERS

A snowmobile club organization meeting will be held November 23 at 8 p.m. at Monast Bowling Lanes. Everyone with a snowmobile is welcome. Election of officers will take place. For further information: Call J. P. Monast, 448-2462. 10-1

"SOUND OF THE '70'S"

N.D.D.H.S. Bands will be presenting the "Sound of the '70's" in the School Auditorium on Friday evening, December 5, at 8.30 p.m. Admission: Adults, $1.00; students, 50c; payable at door. 12-3

TEA AND BAZAAR

Christmas tea and bazaar will be held at St. James United Church, Avonmore, on Saturday, November 22, from 2.30 p.m. to 5.30 p.m. 10-1

BAZAAR, FOOD SALE AND TEA

The Ladies Aid will hold their annual bazaar, food sale and tea in the Presbyterian Hall, Morewood, Saturday, November 22, opening at 2.00 p.m. Come and buy your Christmas gifts, aprons, children's clothing, pillow cases and Christmas novelties. 10-1

CHESTERVILLE W.I.

Chesterville W.I. will meet in the Institute Room, Monday, November 24, at 8 p.m. Mrs Martina Gow, social worker at Winchester Hospital, will be guest speaker. Remember penny roundup bags. Conveners: Mrs Sadie Droppo, Mrs Lloyd Merkley. Visitors welcome. 10-1

IN MEMORIAM

PRESLEY — In loving memory of a dear mother who passed away November 17, 1966.
There is a sad, but sweet remembrance,
There is a memory fond and true;
There is a token of affection, Mother,
And a heartache still for you.
Daughter Myrtle.
10

Nearly 85 per cent of all leather now produced in Canada goes into the production of shoes.

Regular Monthly
CONSIGNMENT SALE
FAWCETT'S SALES SERVICE
Winchester, Ontario
will be held at
Fawcett's Sale Arena
Winchester
on
NOVEMBER 27, 1969
at 7.30 p.m.

50 Head Registered Holstein Cows and Heifers; 2 Service Age Bulls.

If you have any consignments, please phone:

ALLISON FAWCETT
774-5100

RALPH FAWCETT
774-5710

SALES BARN
989-5554

11-2

Exceptional
CARS
Exceptional
BUYS

Don't miss those deals we are giving on these TOP QUALITY CARS!

1969 Brand new Fairlaine GT — 2-door, HT, V8, auto., PS, burnt orange with light beige interior.
1968 Buick LeSabre — 4-door, sed., V8, auto., PS, PB, radio, dark blue with matching interior. Price ..... **$2,650.**
1968 Falcon— 4-door sed., V8, auto., radio, lock diff. .... **$2,190.**
1967 Meteor Montcalm— 2-door, HT, V8, 390, 2v., auto., R, PS, PB, vinyl roof, one owner, low mileage ..... **$2,150.**
1967 Galaxie 500— 2-door, HT, V8, 390, 2v., auto., R ..... **$1,995.**
1967 Falcon— 4-door, sedan, 6 cyl., R, ideal transportation. Price ..... **$1,295.**
1967 Ford Custom— 4-door, sed., V8, auto., R, one owner ..... **$1,850.**
1966 Ford Custom— 6 cyl., auto., R, like new, one owner ..... **$1,540.**
1966 Rambler— 4-door, sed., 6 cyl., auto., one owner, low mileage. Price ..... **$1,280.**
1965 Custom— 4-door, 6 cyl., R .... **$995.**
1965 Custom— 4-door, V8, auto., R. Price ..... **$1,295.**
1965 Comet— 4-door, 6 cyl., auto., R, perfect ..... **$995.**
1965 Falcon— 2-door, big 6, auto., R. Price ..... **$765.**
1964 Fairlane— 4-door, V8, R ..... **$749.**
1964 Fairlane— 4-door, V8, auto., R, like new ..... **$940.**
1963 Dodge— 4-door, sed., 6 cyl., auto., R, perfect. New paint job. Price ..... **$695.**

BOURGIE - LEPAGE AUTOMOBILES
FORD DEALERS
Centre Town
EMBRUN — ONT.
— 443-2942 —
— Ottawa 236-4989 —

Professional Directory

MONUMENTS

Where You Buy the Best for Less
Satisfaction Guaranteed
No. 1 Granite Only
Cemetery Lettering
DWIGHT H. CROWDER
Williamsburg — Ontario
— Phone 535-2683 —
1 Mar 70

Clement Insurance Agency
Since 1893
GENERAL INSURANCE
Our knowledge and experience in Insurance enables us to give you a first class, prompt, efficient service.
JOHN CLEMENT
Chesterville — Ph.: 448-2598
3-4-66

MAC'S BARBERSHOP

Open Days:
Monday to Saturday
Open Evenings:
Tuesday, Thursday, Friday
Closed All Day Wednesday
Bank of Nova Scotia Building
July 70

LICENSED AUCTIONEER

I solicit your attention:
I can give you a Complete, Business-like Sale Management Service. Costs no more.
R. HAROLD BROWN
— Cornwall, R.R. 2 —
Phone 932-7925, Area Code 613
Mar 70

JACK H. BUSH
GENERAL INSURANCE AGENT
Automobile
Fire — Casualty
Farm
Mutuals
AVONMORE and FINCH, ONT.
— June 70

HAROLD D. POAPST
Insurance & Real Estate Broker
Representative
Grenville Insurance Co.
Automobile, Fire, Casualty, Etc.
Phone Us Collect
PH. 774-2602 — WINCHESTER
Aug. 70

VICE & CRAIG LTD.
FUNERAL DIRECTORS
Chesterville, Winchester
Metcalfe
774-2120
One phone number to serve all three locations.

DELBERT HUMMEL

Licensed Auctioneer for all kinds of sales, at reasonable charge. Chesterville, RR1, Dec. 69

LICENSED AUCTIONEER

Will handle all kinds of Farm or Household Auctions. Guaranteed results. Reasonable rates. Write or phone for dates at my expense.
DWIGHT TUPPER
CHESTERVILLE, RR1

Moving & Hauling

We are completely equipped to look after your commercial hauling and all local and long distance moving.
Consult us for rates — our prices are reasonable.
H. A. GREER, Prop.
CHESTERVILLE — ONTARIO
Apr 69

FOR COMPLETE INSURANCE SERVICE
Fire — Casualty — Life
Phone Collect
Biccum and McIntosh Ltd.
— Phone 774-2410 —
WINCHESTER
Oct. 68

Phone
Mrs Jessie Runions
RR2, Winchester Ph.: 448-2266
for
All Lines Co-op Insurance
or
Chesterville Co-op
Dec. '69