THE CHESTERVILLE
RECORD

Vol. 84 No. 14 | Chesterville, Ont. | Single copy 20¢ | Wednesday, December 6, 1978

South Nation contract finally let to Cruickshank

BERWICK (Staff) - Cruickshank Construction Ltd. of Morrisburg has finally been awarded the contract for the first phase of the rechannelling of the South Nation River.

Cruickshank was awarded the contract at an executive meetinng of the South Nation River Conservation Authority Wed., Nov. 29 more than two weeks after the opening of tenders.

The Morrisburg firm had the lowest bid of five companies competing for the job, submitting an offer to do the channel work on a one-mile stretch of the South Nation west of Chesterville for $317,394.50. This was $132,000 less than the engineer's estimate of $449,000 and $89,000 lower than the next bidder, Beaver Construction of Ottawa.

However, Cruickshank wasn't awarded the contract immediately because of its proposed work schedule, which would have delayed major construction work until after the spring flood waters on the South Nation had subsided.

The Ministry of Natural Resources and the project engineers, M.M. Dillon of Ottawa, wanted channel work to begin within seven days of the letting of the contract and after two weeks of discussion and a ministerial review of the project, Cruickshank amended its original work schedule to include some winter construction work.

The $89,000 difference between the two lowest bidders also played a large part in Cruickshank eventually being awarded the contract, according to conservation authority chairman Cecil MacNabb.

Most of the members of the authority's executive committee agreed that by having the local firm do the work, the saving would outweigh the disadvantages of not having the major work done until the spring, Mr. MacNabb said.

According to Les Cruickshank, construction - which includes removal of a bend in the river at the Queensway Tank Lines site and widening the river to a minimum of 80 ft. as well as some work on the river bottom to increase the gradient west of the village - will be divided into two phases: wet and dry work.

The dry work - removal of the sharp bend at Hummel's Grove - began shortly after the contract was let and by Dec. 5 crews were working on the relocation of the Hummel Grove ox-bow.

Mr. Cruickshank said wet work - dragging the bottom to widen the river - will not begin until after the spring flood. Construction couldn't be carried out when the river overflows its banks and removing the wet, muddy spoil during the cold months would create a danger on the highways, Mr. Cruickshank said.

He assured the conservation authority that work would be completed by the July 31 deadline.

The province has approved $478,000 for the channelization of the one-mile stretch of the river west of Chesterville as an indication of its "good faith" that proposed work on a 12-mile stretch from Chesterville to Salter's Bridge will be carried out.

The 12-mile stretch has been planned by the Ministry of Natural Resources but work will not begin until agreement between the province and Ottawa is reached on the major renovation of the river.



Bulldozer operator Bob Coughler of Cruickshank Construction Ltd. begins preliminary work on removal of the oxbow in the South Nation River at Queensway Tank Lines Tuesday morning. Removal of the bend in the river forms one part of the channelization of the river for a one-mile stretch from the highway 43 bypass to Hummel's Grove. Cruickshank had the lowest of the five tenders bid on the project and came in $132,000 under the engineer's estimate. The firm was awarded the contract at a special meeting of the conservation authority last Wednesday. The contract calls for completion of the channelling and river widening by July 31, 1979. - staff photo -

New reeve living up to promises

MAPLE RIDGE (Staff) - Reeve Gerald Holmes was true to his election word when he outlined his plans for the next year at Monday morning's inaugural meeting of Winchester Township council.

During the election campaign Mr. Holmes, who defeated long-time rival Cecil MacNabb for the township's top post, pledged he would seek to institute a system of interim tax payments; an expanded road program; replacement of the Ormond bridge and extension of the development road.

In Monday's maiden speech before council, Reeve Holmes reiterated these plans and added a new one: expansion of the township offices to provide the clerk-treasurer with a private office.

The expansion proposal, which the reeve said would be dealt with after the start of the new year, was one part of the five-point program he outlined Monday.

On his proposed interim tax payment, Mr. Holmes said, "I was the one who got the ball rolling on two tax collections a year and I think that with present interest rates and the amount that has to be paid in education taxes every quarter, we should have an interim tax payment on March 31."

He suggested the payment amount to 30 per cent of the previous year's assessment and left further discussion to council's January meeting.

Mr. Holmes said he was left with the general impression during the campaign that township ratepayers wouldn't mind paying more taxes if they received a corresponding increase in services and Monday he advocated raising taxes by two mills to expand the township road paving program.

This extra amount would not be matched by provincial subsidies but the reeve said he was gambling that if the province sees the municipality spending this money for a couple of years, it will raise its grant levels by that amount.

The reeve's proposed increase would see an extra $9,000 to $10,000 pour into the road department coffers each year.

"It has been proven in other municipalities that if the ministry sees that we are spending more money, it will increase our road allocation," the new reeve said.

Mr. Holmes said he remains optimistic that the Ministry of Transportation and Communications will agree to the request already made by the township to extend the Boyne development road from the Kittle corner to county road seven and said the township should continue pressing the province for more money for the Ormond bridge.

R.M. Kostuch has already been appointed to prepare preliminary plans for the bridge replacement and the reeve said he is confident the ministry will accept the proposal.

Osnabruck director wants new bylaw

OSNABRUCK CENTRE (Staff) - Township recreation director Joe DuVall pushed for an updated recreation by-law at Osnabruck Township council's inaugural meeting here Monday, Dec. 4.

Although council postponed its decision, Mr. DuVall is confident it will revise the 1962 by-law which he describes as "grossly outdated".

Mainly concerned with the recreation committee's structure, role and membership Mr. DuVall emphasised the need for regular committee meetings.

In his written brief to council, he said the present committee lacks "cohesion" because it does not meet often or regularly. He suggests meeting at least once a month.

The committee consists of two appointed councillors, four area recreations chairmen and the recreation director. Because area chairmen favor their respective communities planning is difficult, said Mr. DuVall in an interview later. He would prefer four representatives who care about recreation on the committee rather than having the necessary chairman from each area.

Mr. DuVall attributes the fractured structure of the committee to the 1962 by-law. Recreation was administered then by the Ministry of Education rather than the Ministry of Culture and Recreation, which did not exist 16 years ago.

As a result, Mr. DuVall explained, recreation was, and often, still is unco-ordinated.

Although council stressed his leadership role on the committee, Mr. DuVall wanted more information on sharing at the meetings and a division of responsibilities, especially at the planning level. This kind of organisation would facilitate planning for major projects, he said.

Eventually Mr. DuVall would like the committee to decide on policies of enrolment, registration fees and subsidy of minor sports groups whose funds it now controls.

Financial planning should be another committee responsibility, said the recreation director. While an annual budget should be required procedure, he said, in 1978 no budget was discussed with council.

Among other proposed changes in the recreation bylaw, Mr. DuVall included managing the municipal parks programs and community centres by the recreation committee.

Roads dominate township's inaugural

(Staff) - Resident along Maple Ridge Road wasted little time in taking Reeve Gerald Holmes up on his promise to have Winchester Township's new council consider paving the heavily travelled concession road.

After having been told two months ago to hold off their request until after the Nov. 13 municipal election, the ratepayers presented a petition asking for paving of the full length of the road, at Monday's inaugural meeting of council.

Council accepted the petition, presented by Brian Helmer, and promised to consider it when the time comes for the municipality to set its 1979 roads budget.

One of Mr. Holmes' election promises was an expansion of the township's road paving program.

Discussion on the road budget and other transportation matters dominated Monday's first meeting and gave newly-elected councillors Allan Clement and Claude Cousineau an indication of what makes the township tick.

Following a request from a resident of South Nation Estates in Morewood, council passed a resolution agreeing to provide snow plowing in the subdivision even though it hasn't yet accepted ownership of its streets.

On the motion of Deputy-Reeve Jim Sullivan, council tied

•continued on 2

Bell Canada construction $551,000

(Staff) - Construction cost to urban and non-urban telephone service in the Chesterville and Winchester area system has reached $551,000 since 1977, announced Bell area manager Ray Jette in a news release last week.

The largest of four projects on which the money has been spent is in the rural section south of Chesterville. A third of the expenditure there - $173,000 - has been spent on the installation of 87,000 feet of small buried cable and 56,400 feet of small aerial cable.

Although the initial cost is greater, buried cable is preferable for safety and aesthetic reasons, said Mr. Jette.

The major change since 1977, when Bell Canada made an agreement with CRTC to improve its rural service in Quebec and Ontario within four years, has been limit party lines to a maximum of four residences.

Before Bell's projects are completed here in 1980 the Chesterville area will need a further $230,000 worth of improvements.

To be prepared for village development Bell intends to install enough cable to service possible future subdivisions.

Other projects it hopes to complete by 1980 include expansion and modernisation of the Winchester switching centre and extending the project to the Finch area.

Santa Claus parade 2pm this Saturday

(Staff) - Santa Claus will be coming to Chesterville in style this Saturday afternoon, travelling on the Chamber of Commerce's new fire engine as he makes his round of the village streets before dispensing candy to area children at the Chesterville Arena.

Parade organizer Brian "Rocky" McMillan and his elves have been busy preparing the village's largest-ever parade and the event, which begins at 2pm Saturday in the Thompson subdivision, will feature 50 floats and bands as well as the pre-Christmas treats Saint Nick will be giving.

Helping Santa usher in the Christmas season in the village will be Ronald MacDonald and his Burger Train; the Great Root Beat; the Governor-General's Foot Guards Band; CJOH-TV's Cousin Floyd; CBOT-TV's Ed Needham, host of Country Report; 20 customized vans from Cornwall; the "world's smallest customized van" pulling the "world's largest Christmas stocking", supplied by Angus Pontiac Buick; NDDHS concert band, and floats sponsored by local businesses, schools and organizations.

Santa will travel the route, which will marshal in the Thompson subdivision at 1:30pm for judging, atop the Chamber's new "Yul-ogized" firetruck, purchased in November from Winchester Township Council. The truck's doors have been repainted with the Chamber's logo and the vehicle will be a permanent float both for parades in the village and in other centres.

The parade will get underway at 2pm and will travel along South St. to Main St. and north across the bridge, along Main to Queen and then west to the arena, where Santa will hand out candy and gifts in the lobby. Once again Nestle (Canada) Ltd. has donated chocolate bars and Santa will be giving these out along with candy canes from Mike Dean Butcher and NHL-WHA hockey schedules from the Bank of Nova Scotia.

Also at the arena, Angus Pontiac Buick will hold a draw for its Christmas stocking, with free draw tickets to be distributed to children from the ticket booth in the arena entranceway.

The Chamber will also hold the second of its four Treasure Chest draws, for $260 worth of merchandise and gift certificates from village businesses, at the arena. Lila Tupper of Chesterville was the winner of the first draw, held Sat., Dec. 2 and draws will be made each Saturday until Christmas, with the grand draw, for the winner's choice of a color television, sewing machine, food freezer or stereo, to be held Sat., Dec. 23.

Rocky and his elves have planned a change in the judging of this year's entries. Instead of first, second and third prizes there will be prizes awarded for the best commercial and non-commercial floats in the parade.

The Chamber arranged for visits by Santa to children who can't attend the parade. A visit can be arranged by calling 448-2834 or 448-2350.



WDMH 30th

(Staff) - Winchester District Memorial Hospital will mark its 30th anniversary with a brief ceremony for staff and patients in the first east sitting room at 2pm this Friday afternoon. The ceremony will be followed by a tea and will be preceded by visits to each patient by administrator Bert Stel and head nurse Caroline Manley.

Williamsburg blacked out

(Staff) - For approximately an hour Fri., Dec. 1 evening Williamsburg and surrounding area suffered a blackout. Ontario Hydro lineman Blair McDonald attributed the blackout to a burnt-out phase - a primary conductor cable - at the generating station in Glen Becker. He said the phase wore out due to natural stresses, including weather. Within two hours of the black-out repairs were finished.

Sculptor demonstrates

(Staff) - Avonmore wood carver Mauno Veltheim will be demonstrating his artistic technique at the Upper Canada Village's Village Store Dec. 9 and 10. Samples of his famous wildlife sculptures will be on display while he carves from 10-11:30am and 1-4pm both days.

Draw winners

(Staff) - Winners of the draw held by Signet Chapter, 272, Order of the Eastern Star, Finch, were Verna Goulet, Oshawa, afghan; Mary Derue, RR2 Chesterville, ripple cushion; macrame hanging planter, Eileen Rutley, Ingleside.

Final driver course

(Staff) - Winchester Township Snowmobile Club will sponsor its final driver training course for unlicensed drivers 12 years of age and older at Maple Ridge Senior Public School this Saturday, starting at 9am. This is an official Ontario Ministry of Transportation and Communications course and driver permits will be issued upon successful completion. For further information and pre-registration call Noreen Larose at 448-3465.

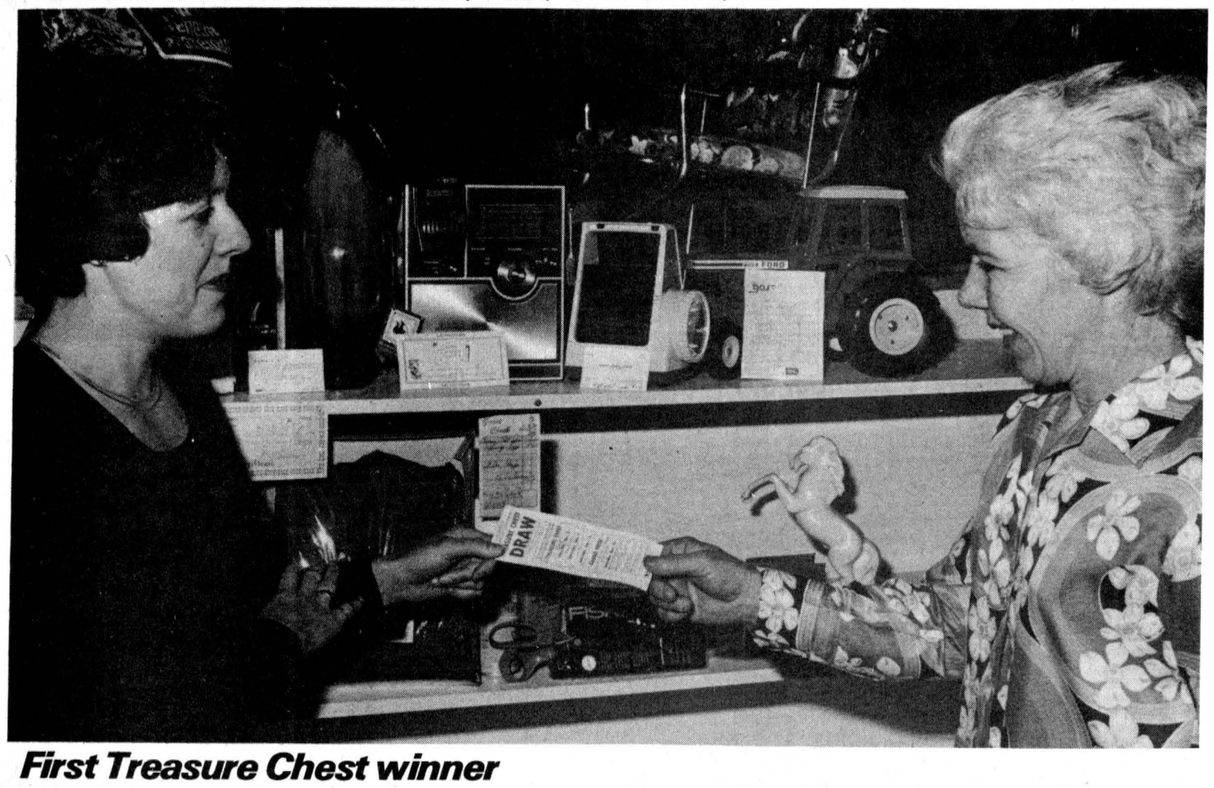

First Treasure Chest winner

Chesterville Chamber of Commerce secretary Joyce McMahon accepts the winning ticket in Saturday's first Treasure Chest Draw from Lila Tupper, Chesterville. Mrs. Tupper won $260 worth of merchandise and gift certificates from village merchants in the first of the four Treasure Chest draws which will be held each Saturday in December. The grand prize draw, for a color television, stereo, sewing machine or freezer, will be Sat., Dec. 23. Tickets for the draw are on sale at most village businesses. - staff photo -



Osnabruck Twp. council takes office

In a dogged effort to get through the necessary first business the newly elected Osnabruck Township council spent more than five hours at the table Mon., Dec. 4. To break the monotony the office staff entertained the council as they tried to escape a mouse. Road Superintendent Bart Whitton put an end to their squealing when he captured the rodent. Seated from left to right are reeve Stewart Hart and deputy-reeve Garnet Ezard. Councillors Fraser Coons, Frances Bird and George Hehir stand behind. - staff photo -

Eileen Rose wins at Royal Winter Fair

TORONTO (Staff) - Eileen Rose is on a winning streak.

At the Royal Winter Fair in Toronto Nov. 16 Miss Rose, RR1 Mountain, took first prize in the Ayrshire junior showmanship class. Last year, the first time she entered the competition, she placed second.

Presenting her with the trophy in Toronto was sponsoring Ayrshire breeder Ken McGillivray who operates the Glen Cameron Farm outside of Brome, PQ.

The daughter of Ayrshire breeder Don Rose, who picked up trophies this fall for the best uddered cow and breeder herd in Grenville and Dundas counties, Miss Rose was also the top 4-H member in Dundas County this year.

And that is not all the young competitor can boast about. In September at the Ottawa Winter Fair she took home the top trophy for the dairy showmanship for all breeds.

Among the 17 contestants in the junior Ayrshire category, five represented the United Counties including Miss Rose. All placed in the top 10.

Kim Eadie of Russell followed Miss Rose in second place while Ken Rose, Mountain, Alex Cumming, Lancaster, and Norma Leitch, Cornwall, placed eighth, ninth and tenth respectively.

Roads

•continued from 1

a rider to the motion, calling for developer, Morewood Homes, to pay for any damage to the townships may do to the streets before it will accept them into the municipal road system. The township has agreed to take over the streets in July, 1979.

Council got some good news from clerk-treasurer Glenn MacGregor and road superintendent Ralph Steinburg when it was told that $28,000 remains in the road budget for September.

This is $8,000 more than the monthly average the municipality has been paying for construction and maintenance on its road network.

There is money left in both the construction and maintenance accounts, council was told. Construction estimates for the year were $121,525 while expenditures to the end of November were $97,768. There is $8,000 left in the maintenance kitty, with the township spending $117,044 of its estimated $125,500 to the end of November.

The municipality has spent $13,232 of its estimated $24,000 winter control budget and $53,991 of its estimated $69,150 roads and streets resurfacing budget.

Mr. MacGregor pointed out that unspent funds can be applied to other areas in the road department to ensure that the township spends its full subsidizable amount in 1978.

Participate in Canada's Employment Tax Credit Program.

The Employment Tax Credit Program was introduced by the Government of Canada to stimulate employment in the private sector.

In essence, we're encouraging you to expand your work force by providing a tax break for your business.

The potential annual tax credit for each new employee is over $3,000. And there is no limit to the number of new employees you can hire.

Now, by using the experience we've gained so far, we've changed the program to make it even more attractive.

Up to 33⅓% more tax credit.

The maximum term for the tax credit has been increased from nine to 12 months for each new employee. That means up to 33⅓% more tax credit.

Greater eligibility.

We have expanded the number and types of businesses eligible to benefit. Now almost every business that's been operating in Canada for a year or more can join in.

Wider choice of new employees.

Now, almost anyone who's unemployed and registered at a Canada Employment Centre for a minimum of two weeks is eligible.

A minimum of red tape.

We've simplified the procedure, so you can do the whole thing, from beginning to end, with just two single-page forms.

For full details on the program, contact any Canada Employment Centre/ Canada Manpower Centre.

EMPLOYERS:
CAN YOU IGNORE
A POSSIBLE TAX CREDIT
OF $3,000 OR MORE?



132 2ND ST. EAST — CORNWALL, ONTARIO
PHONE 933-4260

Employment and Immigration Canada
Emploi et Immigration Canada
Bud Cullen, Minister
Bud Cullen, Ministre

FEATURE OF THE WEEK

70 BLOUSES

SELLOUT ON ALL CHILDREN'S WEAR

1/2 PRICE

Edie's HOUSE OF FASHION
MORRISBURG SHOPPING CENTRE

How to sell your husband on SURGE soft water:



7:00 AM Refuse to make coffee. Tell him hard water scales the coffee pot. Tell him that all that iron in the water makes the coffee taste lousy anyway. Tell him this is only the beginning.

8:00 AM Refuse to kiss him goodbye. Tell him that hard water left soap scum all over his face when he shaved. Turn away at the very thought.

9:00 AM Don't do the breakfast dishes. Hard water leaves spots and film all over them, so why bother.

10:00 AM Don't do the laundry. Hard water shortens the life of clothes and leaves them rough and gray. Not to mention what hard water does to your washing machine.

11:00 AM Don't do the floors. Hard water leaves unsightly mineral deposits all over the shine. Don't do the windows either. Hard water leaves spots all over them.

4:00 PM Don't take your afternoon bath. Who needs all that scum and curd. Instead, soak yourself in cheap perfume. Really soak yourself. Use a second bottle if necessary.

7:00 PM Serve your dismayed husband the following dinner: Dehydrated soup straight from the package into the bowl (no hard water to spoil the bouquet). The vegetable of his choice boiled in cooking oil (no hard water to spoil the texture and appearance). And anything else your wicked little mind can come up with.

8:00 PM Don't do the dinner dishes. See reason under 9:00 AM.

10:00 PM Explain that the reason the shower doesn't work is that you had the water turned off. Tell him that hard water showers leave his skin rough and dry and make his hair all gummy and blah. Appeal to his male vanity.

11:00 PM Sleep on the sofa. Tell him you can no longer sleep on rough, gray sheets which have been laundered in hard water.

7:00 AM Wake him up by dropping the **Shopper's Guide** on his stomach. Explain that you just happened to be looking through and found the name of a company that sells water softeners.



7:05 AM As he writes you a blank check, explain that a water softener may actually save him money, and possibly his marriage.

EVERY HOME NEEDS SURGE SOFT WATER



It will pay you to discover the many benefits & features of the Surge Premier Water Conditioner!

CALL PETE — 984-2291
or NEIL — 448-3574
ASK FOR FREE WATER ANALYSIS

Save 10%
IF YOU BUY BEFORE DECEMBER 31, 1978

This nifty 24-hour guide was brought to you by —

PETER BABCOCK
SURGE DAIRY FARM EQUIPMENT LIMITED

We can make your cows worth more.
SURGE
984-2991
RR1, FINCH

ORIGINAL BRIGGS & STRATTON SERVICE PARTS
SMALL ENGINE
PARTS
WISCONSIN
MTD • BOLENS
Dealers & Garages Check Our Prices Before You Buy!
POWER PRODUCTS LAUSON PEERLESS
TECUMSEH
WHY WAIT FOR THAT PART WHEN WE MAY HAVE IT IN STOCK
STEWART ELECTRIC
OSNABRUCK CENTRE
537-2101



Finch council bridges the gap

Members of Finch Township Council, representatives of the construction, and engineering firms and of the Ministry of Transportation and Communications at the official opening of the new bridge in the seventh concession of the township last Wednesday afternoon. The bridge was destroyed when a township grader plunged through it last winter and its replacement was completely underwritten by the provincial government. The bridge was designed by A.J. Graham Engineering Ltd. and built by Dibblee Construction. Taking part in the opening are, from left, A.R. Morrison of A.J. Graham, Councillor Adam MacQueen, road superintendent Reg Burd, clerk-treasurer Arnott Empey, Councillors Don Shane and Aurele Forgues, Reeve Johnson Ouderkirk, Dale Stewart of Dibblee, Hank Robertson of A.J. Graham, Deputy-Reeve Ralph MacKenzie and Stu Campbell of the MOTC's Ottawa office. - staff photo -

Whitteker outlines program at Williamsburg inaugural

WILLIAMSBURG (Staff) - Providing employment for welfare recipients and breaking away from the SD&G school board are two main items on Reeve Johnny Whitteker's list of priorities for the new Williamsburg Township council.

At the council's inaugural, Saturday, Mr. Whitteker said he wants to continue to hire people on relief for the federal winter works program.

Last year six men were employed under the program from November to May to cut down dead elm trees at an approximate cost of $20,000.

But clerk-treasurer Keith Schell said the government does not like welfare recipients to be rehired the following year though he does not know why. To this Mr. Whitteker objected.

"We should be the bosses pertaining to this money," he said.

He believes those on welfare should be given jobs when they are available or they "get entrenched in the welfare system."

Deputy-reeve Robert Gillard defended the township's financial aid to the depressed Glen Becker area after Rev. John Boehmer asked council to "initiate something to give people on welfare dignity."

Mr. Gillard cited an expenditure of 38 per cent of $65,000 allotted to the township under the Ontario Home Renewal Program last year. He was unable to specify exactly where it had been spent, due to government regulations.

The educational system Reeve Whitteker said, is "over-administered". School taxes since the amalgamation of municipal boards in 1969 have increased 300 per cent where municipal and county taxes have increased 75 per cent he said. He would like to see Dundas separate from the SD&G school board.

Also eminent among Mr. Whitteker's hopes for the new council are establishing zoning bylaws and installing a sewage disposal system.

Until the Ottawa consulting firm of M.M. Dillon releases its reports this summer on zoning in Williamsburg Township, however, council will not be able to approve any changes.

Although a majority of Williamsburg village residents favor installation of a sewer system, as indicated in a survey this fall, Deputy-Reeve Gillard believed council would not install a completely new system due to the expense.

A.J. Graham consultants are now surveying wells, septic beds to determine the cost of a new system.

Mr. Whitteker expressed dissatisfaction over the provincial road subsidies the township has been receiving. He sees a discrepancy in the government's methods of allocating funds in this area.

"I know of some municipalities getting higher subsidies than they need," he stated.

Topless waitresses were also the subject of discussion. In a letter from the city of Oakville, Williamsburg Township was requested to concur with its resolution to ban this type of exposure. Council agreed to send copies of an ensuing resolution to both provincial and federal attorney general.

On this subject Rev. Boehmer interjected, "You can't legislate public morality." Expounding "Christian suasion" he sought council's support in closing the Morrisburg arena Sunday mornings to ensure that children go to Sunday school.

The Williamsburg Lutheran clergyman conducted the swearing-in ceremony at the meeting for the last time in seven years. He will be leaving for Normandy Township in February.

Wayne Barkley's tender to deliver oil to the municipal office until July was accepted. His bid was the lowest of three received.

Steinberg Motor Sales Ltd., Williamsburg, got the tender for a half-ton truck which it will sell to the township for $5349.17, including trade-in. A $1200 difference separated the lowest and highest of three tenders.

Advertised schedule a possibility in Osnabruck

OSNABRUCK CENTRE (Staff) - Struggling through a backlog of correspondence and the new year's appointments the newly-elected Osnabruck Township council cannot yet promise to schedule regular meetings.

Adjourning after six hours at the inaugural meeting Monday, council decided to meet the next evening to complete unfinished business.

Councillors Frances Bird and Fraser Cross based part of their respective election campaigns on guaranteeing open council meetings regularly scheduled and advertised. But until all old business is cleared up, said Mrs. Bird, and various committee schedules confirmed council will not be able to establish regular meetings.

Mrs. Bird has formulated a motion which will recommend advertising two regularly scheduled meetings a month in three local papers and in area post offices. She sees noproblem getting support for this motion.

Help your Heart...

Winchester Photo
Specials This Week
C10-12.....$1.45 Magic Cubes.....$2.45
C126-12.....$1.45 Flip Flash.....$2.25
30% OFF any batteries in stock
PHOTO FINISHING - NEXT DAY
service on most films
HOURS OF OPERATION
Mon. to Thurs. 9 a.m. - 1 p.m., 5 p.m. - 6:30 p.m.
Friday 9 a.m. - 1 p.m., 5 p.m. - 9 p.m.
Saturday 9 a.m. - 5 p.m.
Corner of Louise and Main St. 774-3422



SPOTLIGHT ON GIFTS



"WHISKEY LABEL" ICE BUCKET
Printed whiskey label design. Chrome lid and handle with removeable plastic inner liner. 2½ quart capacity. A great Christmas gift!
only **$7.99** each

CHILD'S COSMETIC/JEWELLERY CASE
For all her Christmas valuables! Decorated plastic, flip-up front with reversing mirror and four storage drawers. Assorted colours.
only **$2.99** each

SHEAFFER "WHITE DOT" PEN & PENCIL SET
Attractively gift-boxed matching ball point pen and mechanical pencil. Comes in assorted colours with brushed chrome caps. A fine gift!
only **$4.99** each

"WIND-UP" ANIMAL
For the youngsters at Christmas! Spring-driven mechanical toy animal with moving parts. Wind it up and watch it go! Assorted caricature models and colours.
only **99¢** each

CONCERTO AM/FM CLOCK RADIO WITH L.E.D. DISPLAY
Wake to music or alarm with this value-packed gift. Large L.E.D. numeral display, slide-rule tuning and rotary volume control with feather-touch push-buttons for time set, snooze and sleep. High-low L.E.D. dimmer plus fast/slow time set. Earphone jack and top-mounted speaker.
only **$29.99** each

Start your Christmas Shopping today

Available from

Seaway Valley Pharmacies

Winchester 774-2633 | Kemptville 258-2557 | Chesterville 448-2492 | Prescott 925-4233

Winchester Businesses Go Ballards

Classified advertising

Dial — 448-2321 or 448-2322 for Want Ad Service

ESTD B 1905
BROWNLEE
Funeral Home
Finch, Ontario
AMBULANCE
SERVICE
984-2234
46tf

GORDON McINTOSH
Sales Service
PHONE 987-2923
CRYSLER ONTARIO

SURGESON
ELECTRIC LTD.
SALES & SERVICE
Rewinds
Electric
Motors
Generators
& Controls
24 HR. EMERGENCY SERVICE
933-2355
1730 Pitt St.
CORNWALL

McMAHON PHOTOS
FINCH • 984-2379

CROWDER
MONUMENTS
MORRISBURG
CEMETERY
(DWIGHT CROWDER, PROP.)
... where one of the best can be bought for less!
543-2950
March 1976

TV Towers
10' Sections
$22.00
CHANNELMASTER
Fully Automatic
ROTORS $69.95
CHANNELMASTER
3610 VHF
Deep Fringe $69.95
CROSSFIRE
3672 UHF-VHF
Deep Fringe $95.00
Quantum
1160 UHF-VHF
Deepest Fringe $139.00
STEWART ELECTRIC
Jsnabruck Centre 537-2101
Ingleside 537-2733
32tfc

FOR SALE

FOR SALE — 1977 Pontiac Grand-Prix, 2-dr., AM-FM radio, power steering, power brakes, power windows, excellent condition, 35,000 miles, one owner, safety checked. Phone 448-2321 days, 984-2379 evenings. 5tf

FOR SALE — Baled cedar shavings for bedding. Phone 543-2666. 13tf

FOR SALE—Sides of Pork-$1.02 lb. Cut wrapped for freezer. Country Meat Market, Dunbar, 448-2123. 46tf

FOR SALE — Used bulk milk coolers, 21, 17, 33, 44 and 55 cans. Garry Murphy, Sales and Service, Brinston, 652-2337. 3tf

FOR SALE — Fluorescent light fixtures, used; tables, chairs, desks and blackboards. Phone 984-2801. 2tf

FOR SALE — Ground corn, barley and oats, $5.75 cwt. Bring your own bags. Feed Room open 8:30am-5:30pm weekdays only, Monday-Saturday please. George Crites, Maxville, 527-5393. 47tf

FOR SALE — 1977 LTD, P.S., P.B., air conditioning. Phone 932-9791. 19tf

FOR SALE - 1977 440 TNT, FA Ski-Doo. Phone 346-5482. 14-4

FOR SALE — SEWING MACHINES — VACUUM CLEANERS - Sales - Service - Rentals. All makes. Hijac Fabrics, 13 Main St., Chesterville, 448-3011. Sew-Easy, 993 Richmond Road, Ottawa, 225-0035. 33tf

FOR SALE — New mobile home 14'x68', 3-bedrooms, electric heat stove, refrigerator and furniture, $17,500. Call 774-2434. 47tf

FOR SALE — Government inspected sides of beef, and sides of pork available. Cut, wrapped and frozen. Earl's Meats, 448-2324, Chesterville. 46tf

FOR SALE — Baled hay and straw. Will deliver, Florain LePage, RR3, Alfred, Ont., 613-679-2975. 49tf

FOR SALE — 1973, 340 Suzuki, electric start, 1971 licence plates, in very good condition. Medi Godard, 448-2200. 15-2

FOR SALE — Homelite Chain Saws, new and used; good stock of parts; chain on hand. Mechanic on duty. R.H. Beckstead, I.H., Parts, Sales and Service, Williamsburg, 535-2103. 46tf

FOR SALE — Surge pipeline milking systems, parlors, feeding systems, water treatment equipment, stand-by power supply. New and used vacuum pumps, bulk tanks, milker pails and buckets. Peter Babcock Ltd., Surge Dairy Farm Equipment - 984-2991 or 448-2909. 5otf

FOR SALE — 3F 12" plough; chicken house; 18" Sunbeam snowblower; 2 child's safety seats. Phone 448-3436 after 6pm weekends or weekdays. 14

FOR SALE — Hybrid blue spot boars, 3½ months old, Dam purebred large black English. Sire Purebred Landrance. Phone 448-3473. 15

FOR SALE — 3000 bales good quality hay. Phone 448-3436 after 6pm weekdays, or weekends. 14

FOR SALE—Tires-Full line of winter radials and belted snow tires for import and domestic cars and trucks. Bogart Motor Sales Ltd., Chesterville, 448-2488. 15-3

FOR SALE — Holstein springer, due in January. Phone 534-2114. 14-1

SPECIAL CHRISTMAS GIFT—For those hard to please people on your Christmas list, a side of pork, cut and wrapped and frozen, $.99 lb. Earl's Meats, Chesterville, 448-2324. 13tf

FOR SALE — Combination Cedar Door, 32¼x81½, complete with glass and screen, polished brass fire screen used 3 times, size 28"x36". C.E. Rombough, 18 Dickinson, Dr., Ingleside, Ont., 537-2903. 14

Apples
Smyth's Orchard
652-2477
FRESH APPLE JUICE
Bring Your Own Containers
N
Hwy. 31
Williamsburg
Open 'Til Dark

FOR SALE

FOR SALE — Moffat stove, good condition. Best offer. 448-3438.14-1

FOR SALE — Girl's figure skates, size 4, good condition. Asking $10.00 or best offer. Used only half of last season. 448-2073. 14

FREE — Two year old male poodle, white. 537-2168. 14-1

UNEXPECTED COMPANY FOR CHRISTMAS? — You may need a Hide-A-Bed from Simmons or Kroehler. Sale priced from $299.00 (cash and carry). The Furniture Loft. Evenings (except Monday) and Saturdays. Finch, 984-2051. 15-2

CHRISTMAS GIFT IDEAS — Recliners and Wooden Rockers from quality manufacturers such as Kroehler, La-Z-Y Boy, Ascot, Roxton. Good selection. The Furniture Loft, evenings (except Monday) and Saturdays, Finch, 984-2051. 15-2

FOR SALE—Snowmobile, Alouette, Snowduster, 1976; Ferguson trailer; Simplicity washing machine. 984-2479. 14-2

FREEZERS FOR SALE — 12, 15, 18, 22, & 27 cu. ft. in stock from $269.95 to $399.95. Need a dishwasher, refrigerator, range, washer or dryer, over 50 in stock in an assortment of colours, immediate delivery. Save $30-$60.00 on appliances. Montcalm Furniture & Appliances, Moose Creek, 538-2251. Open evenings 'til 9pm except Sundays - 6pm. 15-2

FOR SALE—1975 Ford half-ton V8, automatic, p.s., p.b., excellent condition, complete with cap (optional). Mike's Auto Body, 448-3325 14-2

FOR SALE—1968 LTD Ford, in very good condition; 2 snow tires, G78x15 on rims, like new. Phone 984-2289. 14-2

PIONEER SAWS - We have a good selection of new saws in stock at reduced prices. Bogart Motor Sales Ltd., 448-2488. 17-7

FOR SALE — 1973 Ford Fairlane. New tires and overhauled last year. $200.00. Phone 346-2177. 14tf

FOR SALE — VILLAGE OF FINCH — Cosy 1½ storey, 3-bedroom home with large country kitchen on large treed lot, stream running through rear of property. Call Nancy Brown, 932-7925, representing Guaranty Trust, Realtor, 932-1454. 15-2

FOR SALE — High protein fed geese and ducks for Christmas or breeding purposes by the pair. Only 40 left. Phone 933-4637. 14tf

FOR SALE — Portable self-propelled wood splitter. Will split any size block with ease, easily operated. Phone 933-4637. 14tf

FOR SALE — Portable Majestic typewriter. Phone 984-2237. 14-1

FOR SALE — Rabbits. Phone 448-2252. 15

FOR SALE — Several 7" galvanized stove pipes, used one winter; reducer. 984-2311. 14-1

FOR SALE — Two Ski-Doos Nordic, 24HP, wide track, electric start; Adult snowmobile suit, down-filled, also helmet. Phone 984-2461. 15-2

FOR SALE—John Deere Tractor Model M with loader and 2-furrow plow, 3-point hitch - $2,000.00. 774-2823 after 6pm. 14

FOR SALE — Still have hay at 40-50c per bale. 984-2592, Finch. 14

FOR SALE — Pony mare - $50.00. 448-3241. 15-2

FOR SALE — WINNIE-THE-POOH Bath-Dressing Table; Nylon Mesh Play Pen - 36" square. BOTH LIKE NEW. 987-2883. 14

LOOKING FOR HER Christmas Gift? Why not wine glasses celebrating the 30th anniversary of Winchester District Memorial Hospital Auxiliary? 4 for $6.00. Contact O. Cass, 448-2674 or M. Casselman, 448-2352 or Cora Droppo, 448-2189. 14-2

FOR SALE — DeLaval Pipeline Milkers: new and used bulk tanks, Vacuum Pumps, Pail Milkers and other Dairy Equipment, Garry Murphy, Brinston, 652-2337, evenings 652-4064. 25tf

FOR SALE — 1978 Ford Van, P.S., P.B., aut., radial tires, 300, 6 cyclinder, insulated with finished interior, captain chairs, ice box, carpeted, sun roof. Best offer. Call 448-3507 after 6pm. 15-2

FOR SALE

FOR SALE — Warm Morning stove; floor polisher, practically new. Phone 448-2589. 14-1

FOR SALE — Trios of breeder geese; ducks in - Khaki, Campbell, Rouen, Black East Indies and Muscovy. Ducks dressed, oven ready. Apply to James Sargent, RR2, Chesterville. Phone 448-3193. 15

BUILDING LOT — 170'-250'. Chesterville area. Ready to build on. Asking $6,500. Call Sven Jorgensen — 774-3098.
CENTURY 21
JOHN DEVRIES LTD., Realtor
224-3945. 14-3

FOR SALE — 25" Admiral coloured TV, excellent condition. Keyes Smith, 448-2550. 14

FOR SALE — Sofa, chair and matching lamps - $100.00; air conditioner, 5,000 BTU - $125.00; stereo set, $175.00; Colonial braided carpet, $50.00. 448-3013 evenings only. 14-1

CHRISTMAS TREES FOR SALE — Francis Sharkey, second street north of tracks, 7 Howard St., Chesterville. Phone 448-2677. 16

FOR SALE—Well aged steer beef sides-$1.30 lb.; hinds-$1.55 lb.; fronts-$1.19 lb. Cut and wrapped for freezer. Country Meat Market, Dunbar - 448-2123. 51tf

FOR SALE—CARS - 1978 and 1979 models at reduced prices. We need used cars and trucks. Bogart Motor Sales Ltd., Chesterville, 448-2488. 15-3

FOR RENT

FOR RENT — Winter stabling and feed for 20-40 beef cattle or young stock. 448-3436 after 6pm weekdays, or weekends. 14

FOR RENT — Apartment in Chesterville. 448-2138. 14

FOR RENT—2-bedroom apartment in Ingleside, newly decorated, carpeted throughout, large storage area. $136.00 per month plus heat. 448-3021. 13tf

FOR RENT — One bedroom apartment in Newington, carpeted, 4-piece bath, very clean. Available immediately. 346-2019. 15-2

FOR RENT — Large second storey heated apartment in Chesterville. Available Jan. 1. 448-2359. 14-1

FOR RENT — Large 3-bedroom house in Chesterville, modern conveniences. Immediate occupancy. Box D505, c-o The Chesterville Record, Chesterville. 11tf

FOR RENT OR LEASE — Farm Tractors, Tillage Equipment, Lawn and Garden Equipment, Loader Backhoes, Crawler Loaders and Dozers, Skid-Steer Loaders, Post Hole Augers, Rotary Cutters, Landscaping Equipment and Manure Handling Equipment. For rates call Acres Equipment Limited, Winchester, Ontario, 774-2834. 35tf

NOTICES

NOTICE TO CREDITORS AND OTHERS

IN THE MATTER OF the Estate of ALLAN ALEXANDER HUMMEL, late of the Township of Winchester, in the County of Dundas, Farmer, deceased.

NOTICE is hereby given, pursuant to The Trustee Act, that all persons have claims or demands against the estate of ALLAN ALEXANDER HUMMEL, late of the Township of Winchester, in the County of Dundas, Farmer, deceased, who died on May 19th, 1977, are required to deliver, or send post prepaid, full particulars of their claims to the undersigned Solicitors for the Executrix of the last Will and Testament of the above-mentioned decedent, on or before the 15th day of December, 1978.

TAKE NOTICE that after such last-mentioned date, the Executrix will proceed to distribute the assets among the Parties entitled thereto, having regard only to the claims of which notice shall then have been received by her.

Dated at Chesterville, Ontario, this 15th day of November, 1978.

CASS & CASS
Barristers, Solicitors,
Chesterville, Ontario,
Solicitors for Executrix.
14-3

CARD READING — I will give you never failing advice on all matters of life such as love, marriage and business. There's no heart so sad or home so dreary that I cannot bring happiness. 938-1901. 44tf

NOTICES

NOTICE—If you are interested in Cross Country Ski lessons--Please call 448-2036 or 448-3551 after 5p.m. 14-2

MARTELLE USED FURNITURE AND AUCTION HOUSE — Now open at new location, 1121 Brookdale Ave., Cornwall. Phone 932-3151. 50tf

NOTICE — Once a week for all your travel needs, call Mary and Juliet at World Wide Travel Bureau, Cornwall, 938-8720. 42tf

RIVERSIDE CARPENTRY — New structures, additions, renovations, custom built cabinets, windows, insulation, siding, custom aluminum bending, also barn windows made to your specifications. No Job too big or too small. Hubert Casselman, 984-2553. 42tf

WATER PROBLEMS — Free water analysis, Culligan, 2 Amelia St., Cornwall, 932-8044. 1tf

ALCOHOLICS ANONYMOUS — Do you have a desire to do some thing about your drinking? There are no dues or fees for AA membership, the only requirement is a desire to stop drinking. For information concerning AA or Alanon (Families of Alcoholics: call 774-3899, 448-3474 or 984-2833 or Write Box 559, Winchester. 40tf

MAKE YOUR HOME MORE ATTRACTIVE — Carpenters will do siding, strapping, tentest, doors, windows, insulating, panelling, ceiling tile, additions, renovating, etc. Call us for a free estimate. Phone 448-3539 or 984-2613 between 8am-9pm, 6 days a week. 14

NOTICE — Horse shoeing and trimming, call Myrle McMillan, 448-2642. Mobile Service. 26tf

NOTICE — The Dundas County Advisory Board of the Canadian National Institute for the Blind wishes to advise that the local Funeral Directors now have Memorial Cards and Receipts if you wish to make a donation in memory of a deceased relative or friend.

John. S. Corbett,
Chairman
14-1

WANTED

LAND WANTED — Will Purchase up to 50 acres of land suitable for hunting or fishing, without buildings. Send details of acreage and other information to M. Lee, Station K, Box 53, Toronto, Ont., M4P 2G1. 14

HELP WANTED — Two men to cut and pile wood. Contact Ernie Pitcher, 537-2692. 14

WANTED—Beef hides. Call Ed Hartle, 346-5961 or 346-5505. 19-8

WANTED — Dirty cars. Have your car washed and dried automatically. Four-Corner Car Wash, Hwy. 43 and 31, South Winchester. 5tf

ARTICLES WANTED — Top prices paid for scrap metal, brass, copper, lead, batteries, radiators, paper. L.R. Bell and Son, 840 Amelia St., Cornwall, Ont., 932-1119. 43tf

WANTED TO BUY — Antique Books, Dolls, Tools, Oil Lamps, Cupboards, Dishes, Corner Cupboards, Brass Beds, etc. Cecil MacNabb, Morewood. 448-2047. 31tf

NOTICE — For the person that is hard to please, why not give them a booklet of car wash tickets for Christmas. Booklets are 5 tickets for $10.00. Apply at the Four Corner Car Wash at the corner of Hwy. 43 and Hwy. 31. 10tf

R & F MASONRY — Chimney repair and building brick, block and stone work, fireplaces, barbecues, all types of cement work. Phone R. Bisson, Berwick, 984-2682. 17

BABYSITTING — By the hour, day, week or weekends. Experienced and reliable. Phone 448-2261. 14-1

RUG CLEANING — Special Deep Steam Extraction, James A. Beatiie, P.O. Box 621, Winchester, Ont. 774-3135. 32tf

LANDSCAPING
FOR ALL YOUR LANDSCAPING NEEDS CALL
Mesman's Landscaping
R.R. 2, Williamsburg
448-3477
Free Estimates

WANTED

HELP WANTED — Babysitter for January 1979, 5-day week, preferably live in. Salary to be discussed. Call 448-3190. 14-1

WANTED TO BUY — Grade Holstein heifers, bred 3-6 months for export, also open Holstein heifers and close springers. Call collect 534-2514 after 5pm or 984-2237 (Finch). 1tf

FOR SALE

Under the terms of a mortgage, a copy of which may be viewed at Regonal Office of the undersigned at 105 Silvercreek Parkway North in Guelph, the FARM CREDIT CORPORATION offers for sale, the following real estate:

Part of Lot 21, Concession 8 and Part of Lot 20, Concession 9, all in the Township of Mountain, in the County of Dundas. Included are approximately 275 acres of which approximately 177 acres are tillable and the balance consists of scattered brush and open ditches.

The building consist of a two storey concrete block house, single storey frame dairy barn, 36'x96' with milkhouse, 16'x16', a reinforced concrete block bunk silo, 45'x75'x9', poured concrete silo, 14'x30' and miscellaneous service buildings.

Also to be sold are the following chattels:

David Brown tractor, Model 990 diesel; DeLaval 65 can bulk tank; 3 pt. hitch snow blower; milker (Universal Pump) four separate units; Step Saver dumping station; and two compartment stainless steel sinks.

This property and these chattels are being offered by tender with the closing date of the tenders being December 13th, 1978. Tenders are to be in the hands of the undersigned by that date.
The purchaser of this property must rely on his own inspection and knowledge of the farm and not on the above or any other particulars or representations made verbally or in writing by employees of the Farm Credit Corporation.
For viewing the property and or chattels please contact Mr. Keith MacIntosh at 4 Montreal Road, Cornwall, 613-932-0442.
Tenders are to be accompanied by a certified cheque, bank draft, or money order payable to the Farm Credit Corporation for 10 per cent of the purchase price as a deposit on account. Deposits for any tender not accepted will be refunded in full. Cash terms. The preferred but consideration will be given to offers to purchase on terms. The highest or any tender will not necessarily be accepted as the property is being offered subject to a reserve tender.
Terms on the Chattels are cash or certified cheque for the full amount of the purchase price.
For further information please contact:

Farm Credit Corporation
105 Silvercreek Parkway North
Guelph, Ontario
N1H 7G7
519-821-1330

Farm Credit Corporation
4 Montreal Road
Cornwall, Ontario
K6H 1B1
613-932-0442

14-2

IN MEMORIAM

IN MEMORIAM

MOYCE — In loving memory of a dear daughter, Thelma Moyce, who passed away Dec. 10, 1976.
Memories are the threads of gold
To love and cherish as we grow old.

Sadly missed by
Mother, Mertie Heagle
14

IN MEMORIAM

HEAGLE — In fond and loving memory of a dear father and mother, Mr. & Mrs. J.E. Heagle who passed away Aug. 1st, 1972 and Nov. 28th, 1952.
We have only the memory of our loved ones,
To keep our whole lives through,
But the Sweetness will linger forever
As we treasure the image of you.

Anna Bell and Keith Russell
14

Duvall Auction Services
"Large or Small call Duvall"
FARM • HOUSEHOLD
ANTIQUE CONSIGNMENT
BRIAN DUVALL
Call 652-4901 or
652-4710 or 537-2688
R.R. 2 BRINSTON

COMING EVENTS

DRIVER TRAINING COURSE—Ontario Federation of Snowmobile Clubs Driver Training Course. The Winchester Township Snowmobile Club is sponsoring a training course for unlicensed drivers 12 years of age or older on Sat., Dec. 9. This is an official Ontario Ministry of Transportation Course and driver permits will be issued upon successful completion. For information and pre-registration, contact Noreen Larose at 448-3465. 14-2

"CLAN MACMILLAN" BOOK — Of families available in December - Volume 1 - 13.00, Volume 2 - $4.00. From: Elsie MacMillan, Cornwall, 933-3686; John D. MacMillan, Glen Robertson, 874-2641; Lloyd MacMillan, Glen Robertson, 874-2712, Harold MacMillan, Hawkesbury, 632-3045. If to be mailed, please add 30c per copy. 14

BINGO — Will be held in Chesterville Legion Hall (Br. 434) every Wednesday night starting Sept. 20 at 8pm sharp. 18 regular games at $10.00, one Winner-Take-All, four Share-In-The-Wealth, one Free game, one Progressive Jackpot $500.00. No minors - 16 and over. $1.00 at the door. 2tf

CHESTERVILLE W.I. — Are having a Christmas Party in the United Church Dining Hall on Monday, Dec. 11, 7:30pm. Bring Penny Roundup bag. Come share the fun. 14-1

BENEFIT DANCE — For Stan and Valerie Bilmer, Sat., Dec. 9, Osnabruck Centre Hall, whose belongings were lost by fire recently. Tickets available at door. 14-1

INGLESIDE FLEA MARKET — Local handicrafts, home baking, giftware, antiques, used furniture, old bottles, etc. Phone 537-2988. 44tf

BERWICK SANTA CLAUS PARADE — On Sat., Dec. 16, 1:30pm. Enter a float. Prizes for three best floats. Individual prizes. Treats for the children. 15-2

XMAS CONCERT — The Cornwall Centennial Choir will give their Annual Christmas Concert at Trinity United Church in Chesterville on Sunday, December 10, 8pm. Everyone welcome. 14-1

MOVIE — The Eldridge Cleaver Story, Saturday, Dec. 9, 1978, 8pm, Chesterville Christian Fellowship, Albert St., Chesterville, Ont. Free admission. Everyone welcome. As a radical Black Panther, Eldridge Cleaver made an impact on America. As a born again Christian, he is making a different impact on America. 14-1

EUCHRE — St. Mary's School, Chesterville, sponsored by Parish Council, Sunday, Dec. 10, 8pm. Lunch served. Everyone welcome. 14-1

CARDS OF THANKS

CARD OF THANKS

My thanks to Dr. Prins for his prompt attention, also to Dr. Chande and Dr. Rosenquist for their care at the time of my accident, to the staff of Winchester District Memorial Hospital and my neighbours, relatives and friends for their many acts of kindness, I extend my personal thank you.

Audrey Dafoe
14-1

CARD OF THANKS

I would like to express my sincere gratitude and appreciation to all my relatives, friends and neighbours for their visits, gifts, cards and letters while I was a patient in the Winchester District Memorial Hospital. Special thanks to Dr. Domanko and Dr. Chande and nurses on first floor for excellent care. All these kindnesses are greatly appreciated and remembered.

Florence Armstrong
14-1

CARD OF THANKS

I sincerely thank my family and friends, also neighbours for cards, gifts and visits while I was in Winchester District Memorial Hospital. Special thanks to Dr. MacMillan, nursing staff and clergy. Everything was appreciated.

Jake Smirle

CARD OF THANKS

We wish to take this opportunity of thanking our relatives, neighbours and friends for the many expressions of sympathy, acts of kindness and beautiful floral tributes received during our recent bereavement in the passing of a dear sister and aunt, Mrs. Mary Jane Beckstead. Special thanks to Rev. John H. Wiseman, Mrs. Neil Bush, Mrs. Alice Miller, Dr. John Rae and Dr. A.E.R. MacPhee. We wish to extend deep appreciation to Mrs. Donalda MacRae, the president and the members of the Avonmore Diamond Senior Citizens Club who made their facilities available and the to the ladies who served the delicious dinner following the funeral.

The Ferguson Family
14-1

CARD OF THANKS

We wish to extend our sincere thanks to relatives, friends and neighbours for their flowers, cards, phone calls, and many acts of kindness shown to us during the recent bereavement of the death of our dear grandson Chris Russell. Special thanks to Rev. Ferguson, Organist, Soloist, pallbearers and the Brownlee Funeral Home.

Anna Bell, Keith and Arthur Russell
14

CARD OF THANKS

INMAN — We wish to express our sincere thanks and appreciation to relatives, neighbours, friends and all others for their many acts of kindness for floral tributes and donations to societies, Heart and Cancer funds, food and phone calls, messages of sympathy, also to all who helped out at home or in any way in the loss of a loving wife, sister and aunt, Ruby Inman. Thanks to Brownlee Funeral Home, Rev. L.M. Ferguson, O.R. Staff, Dr. MacMillan, Dr. Duane Justus and all doctors who helped in her care, the kind nurses, also for visits, gifts, and cards she received while she was in Winchester Hospital. Thank you all.

Bill Inman, Brothers & Sisters, Nephews & Neices
14-1

CARD OF THANKS

We would like to express our thanks to our friends and neighbours for all the cards and gifts we received on the occasion of our marriage.

Robert and Mary Dillabough
14

CARD OF THANKS

Sincere thanks and appreciation to my friends and relatives for their gifts, cards and visits during my recent illness at Winchester District Memorial Hospital. A special thanks to Dr. Howard Justus, Dr. Demanko and nurses and staff on first floor. To Finch Women's Institute and to a good neighbour Mrs. Bruce MacLeod that made my return home so pleasant.

Leitha Casselman
14

WINCHESTER LICENCE BUREAU
WINTER HOURS
Monday thru Friday
9 A.M. — 5 P.M.
Saturday — 9 A.M. — 12 Noon
HARVEY & SHEPPARD
Winchester — 774-2738
14-1

LOOKING FOR SOME DO-IT-YOURSELF JOB SECURITY IN THESE UNCERTAIN TIMES?

Looking for some Do-It-Yourself job security in these uncertain times? Unusual opportunity for good earnings, part-time or full-time. For appointment write:

Box C-767
c-o The Chesterville Record
Chesterville, Ontario.

14-1

CARD OF THANKS

CARD OF THANKS

We would like to take this opportunity to thank the nurses on the first and second floors of Winchester District Memorial Hospital, also Dr. MacMillan, Father J. Appelman and Father R. Bougie. Special thanks to Rose Beeman, Agnes Manley, Muriel McRae, Marcelle and Guy LeBrun, and to those who were kind enough to send food to our homes. You kindness was very much appreciated.

The McMahon Family
14s

CARD OF THANKS

I would like to take this opportunity to thank all who attended my retirement party. A special thank you to those responsible for making the evening such a memorable occasion.

Cecil Robertson
14

CARD OF THANKS

We would like to express our sincere gratitude and deepest appreciation to all our relatives, friends and neighbours for flowers, personal calls, memorial and sympathy cards, and their many acts of kindness shown to us during the recent dereavement of our dear beloved son, and brother, Chris. A special thanks to Rev. Ferguson, Chesterville, for his warmth and strength given to us at this time.

Kenny, Carolyn, Brenda, Artie and Wally Russell
14

CARD OF THANKS

We would like to express sincere thanks to our relatives, neighbours and friends, also Dr. Slowey, nurses and staff at Winchester District Memorial Hospital, Ambulance Service, doctors and nurses and staff at Ottawa Civic Hospital and police at Gloucester. Special thanks to our own dear family. Thank you one and all for the care, cards, visits and best wishes while Earl was in both hospitals.

Earl and Eileen Helmer
14

CARD OF THANKS

Our sincere thanks to all who attended the Benefit Dance in our honour. Special thanks to Greg Casselman and Barry Holmes who supplied the music, to the bartenders and doorman, and to the Boy Scouts who checked the coats. Approximately $800.00 was received after expenses. Your kindness and thoughtfulness was most appreciated and will always be remembered.

John & Linda Fraser and Michael & Cheryl Lecuyer
14

CARD OF THANKS

We wish to extend our thanks to all who sent cards, flowers and gifts while I was in hospital. Special thanks to Dr. Slowey and nursing staff on Maternity Ward.

Penny and Robbie Barkley
14

CARD OF THANKS

I would like to say "Thank you" to my friends and relatives for their cards, visits and gifts while I was a patient in Winchester District Memorial Hospital. A special thank you to Dr. Howard Justus and the nurses on Pediatrics.

Patsy Blair
14-1

BIRTH ANNOUNCEMENT

BIRTH ANNOUNCEMENT

Joe and Mary Lou Jackson, RR1, Chesterville proudly announce the birth of Andrew Harbert, 10 lbs., 1.5 oz. on November 30, 1978. Special thanks to Dr. Haythornthwaite and the nurses of the Maternity Floor, Hotel Dieu Hospital.
14

DEATH NOTICE

DEATH NOTICE

FETTERLY — Milton, C. in Ottawa Hospital on Monday, Dec. 4, 1978. Milton Cornelius Fetterly, son of the late Mr. and Mrs. Milton Fetterly, of Chesterville, Ont. Dear brother of Mrs. Thomas McKee (Altalera) of Thunder Bay, Ont. Friends may call at the Hulse & Playfair Funeral Home, 315 McLeod St., Ottawa after 7pm Wednesday. Funeral at Dominion Chalmers United Church Chapel, Ottawa on Thursday, 1pm. Interment Maple Ridge Cemetery. Those wishing, may donate to the Ontario Heart Foundation.
14-1

You too can measure up

KCAT offering new course

KEMPTVILLE (Special) - The Kemptville College of Agricultural Technology will be offering a new agricultural equipment service course this winter.

Aimed at people with mechanical ability but not involved in an apprenticeship program, the course will provide training in the maintenance and repair of agricultural equipment.

After 40 weeks the student receives a certificate from the college. Says Dr. John Clark, who heads up the program, "If the graduate decides to get a farm mechanic's license, his school time would likely be cut down because of the program."

Clark says there will be a high demand for graduates. "Some will go to large highly mechanized farms. Some will be picked up by dealerships where they can work toward their farm mechanic's license." Clark notes a high turnover among farm mechanics in the industry.

The course begins in January and runs for 40 consecutive weeks. Two, three-week in-service training sessions are included in the 40-week period.

New facilities have been built at the college to handle the program. They include fuel, hydraulic and engine labs, along with additional welding and automotive electricity shops.

For admittance, a student must be 18 years or older.

District News

SOUTH MOUNTAIN (Special) - Mr. David Scharf, Ottawa, spent the weekend here with his parents Mr. and Mrs. Nelson B. Scarf.

Mrs. Neil Doyle and Mrs. John Johnston spent last Friday in Prescott and ate lunch with Mrs. Neil Doyle's cousin, Mrs. Mae Whitmore.

Mrs. John Johnston spent two days last week at the home of Mr. and Mrs. Basil Casselman while they attended the hockey game in Montreal.



Retiring staff, politicians honored

Finch Township's out-going council honored clerk-treasurer Arnott Empey and secretary Karen Foster, both of whom have accepted positions with the South Nation River Conservation Authority, at a dinner in Monkland last Wednesday evening. Presenting Mr. Empey with a gold watch are former reeve Johnson Ouderkirk and deputy-reeve Ralph MacKenzie and presenting Mrs. Empey with a bouquet of roses is Mrs. Reg Burd. Miss Foster was presented with a gold bracelet by Mr. Ouderkirk and Mrs. Aurele Forgues. Saturday evening Mr. Johnson was honored for his 34 years in municipal affairs and was presented with a gold watch. - staff photo -

CORRECTION

The logo of Imperial Oil Limited - ESSO was inadvertently and incorrectly used in an advertisement purchased and paid for by Universal Terminals Ltd. in the November 29 issue of The Chesterville Record.

The Chesterville Record wishes to apologize to Imperial Oil and its customers for any confusion or inconvenience this may have caused.

Personal

Mrs. Viola Marchand, Domville, Mr. and Mrs. William Gates, Randy and Evelyn Gates and Mr. and Mrs. Gary Gates attended the wedding last Saturday afternoon of Judith Black, Montreal.

NOTICE

TO THE RESIDENTS OF THE Township of Williamsburg

Please be advised that the Clerk's Office has now been moved to a new location in the former Williamsburg Public School.

Office hours will be from 9 A.M. to 5 P.M. - Monday through Friday.

Also please note that the phone number for the residence of Keith Schell is 535-2844.

SIGNED:
Keith Schell, Clerk,
Township of Williamsburg.
14-2

For Electrical work call...
KELLY'S ELECTRIC
COMMERCIAL & RESIDENTIAL
* ALTERATIONS & REPAIRS A SPECIALTY
ERIE WATER SOFTNERS
ELECTROHOME AIRCONDITIONERS
HONEYWELL SMOKE DETECTORS
Phone: 448-2013

SULLIVAN BROS. CONSTRUCTION
(CHESTERVILLE) LIMITED
• SNOW REMOVAL PRIVATE LANEWAYS
• MANURE PILE REMOVAL
• AIR COMPRESSOR
• HOUSE MOVING
PHONE FOR PRICES
448-2332

COMPARE AT THE BUTCHER SHOP
SIDES OF BEEF, lb. $1.29
BEEF FRONTS, lb. $1.09
BEEF HINDS, lb. $1.59
SIDES OF PORK, lb. 99c
ABOVE ITEMS CUT, WRAPPED & FROZEN
FRESH OYSTERS ARE IN!!
EARL'S MEATS
PHONE: 448-2324 Chesterville, Ont.

ESTATE SALE
AUCTION
Household Contents & Miscellaneous Articles
To settle the Estate of the late Della Iva Billings of South Mountain, the following articles will be offered for sale by Public Auction at
ODDFELLOWS HALL
SOUTH MOUNTAIN, ONT.
Saturday, Dec. 9th 1 p.m. sharp
Bed and Mattress, 23" Color TV (like new), new rotor and all-channel aerial, complete stereo tape deck set, TV stand, plant stands, records, bathroom scales, couch, fridge, press back rockers, kitchen set, dryer, electric range, spin-dry washer, electric clock, small barbecue, pots and pans, lamps, coffee tables, brass kettle, deep fryer, book case, vacuum cleaner, portable sewing machine, floor polisher, wash stand, small freezer, grinder, acetylene torches, 1 forge, big jack all, tools & tool box, skill saw, battery charger, 7 H.P. Briggs & Stratton engine, Christmas tree & decorations, Quebec heater, pot belly stove, chesterfield and chair, armchair, chest of drawers, luggage and other items too numerous to mention.
NOTE: Articles in this sale are in like new condition (less than 3 years old). Many would make ideal Christmas gifts.
Executors: Norman and Alex Billings
TERMS — CASH
AUCTIONEER
DUVALL AUCTION SERVICE
R.R. 2 BRINSTON, ONT.
Phone 652-4901, 652-4710 or 537-2688
Auctioneer will not be responsible for accident or injury to any persons or property at sale.
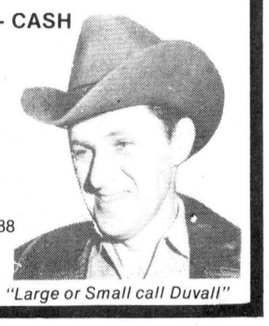
"Large or Small call Duvall"

ATTENTION FARMERS
WE PICK UP YOUR DEAD, SICK AND DISABLED COWS AND HORSES
PROMPT SERVICE
CALL COLLECT
HERB LOUCKS
WINCHESTER
774-6916 or
MACHABEE ANIMAL FOODS LTD.
ST. ALBERT
(613) 987-2818

CATTLE AUCTION SALE
80 HEAD OF HOLSTEINS
Friday, December 15
12:30 PM
TO BE HELD AT
SALES ARENA OF EASTERN HOLSTEIN SALES INC.
RR1 Cardinal
Hwy. 2 5 Mi. East of Ogdensburg-Johnstown Bridge
2 Mi. West of Shanly Rd., Hwy. 401 Turnoff
Including the Herd Dispersal of Ellis and Nancy Stevenson, Lansdowne, Ont.
This free-listed herd consists of 47 head, 30 of which are milk cows in various stages of lactation. 68 per cent of this herd is purebred. The remaining are N.I.P. grades. Nearly all are A.I. sired, including such sires as Rockman, Senator, and Admiral Citation.
There will also be 30 head of added consignments, a portion begin young, springing or fresh cows with Good Plus (GP) or Very Good (VG) classifications. There will also be some calves and open heifers.
Be sure to attend. This could be your last opportunity to purchase good replacement cattle before the New Year.

MARCHES M/M FOODMARKETS
CHRISTMAS SAVINGS
WE RESERVE THE RIGHT TO LIMIT QUANTITIES TO AVERAGE FAMILY REQUIREMENTS. PRICES EFFECTIVE FROM MONDAY, DECEMBER 4, UNTIL CLOSING SATURDAY, DECEMBER 9, EXCEPT FOR MEAT & AND PRODUCE FROM TUESDAY THROUGH SATURDAY ONLY.
Supplied and Serviced by LOEB
Back Attached Chicken Legs lb. .98
Back Attached Chicken Breasts lb. 1.08
Maxwell House Instant Coffee 10 oz. jar 5.24
Four Star Choice Peach Halves 28 fl. oz. tin .69
Canadian Queen 6 oz. pkg. Sliced Cooked Ham 1.08
For Your Tourtiere Fresh Ground Pork lb. 1.28
Freshly Cut Pork Shoulder Butt Chops lb. 1.28
Canadian Queen, catchweight Pure Pork Sausage lb. .98
Mary Miles, 1 lb. pkg. Skinless Wieners .98
Mary Miles, 1 lb. pkg. Sliced Bologna
Mac & Cheese and/or Mock Chicken Loaf .98
McCain 2 lb. pkg. Frozen Crinkle Cut or Julienne French Fries .69
Mary Miles 1 lb. pkg. Sliced Side Bacon 1.59
Jolly Miller 3-3 oz. pkg. Orange Flavoured Drink Crystals .59
Shirriff 3 oz. pkg. Mini Buds Assorted Flavours Jelly Powders .19
Purity 7 lb. bag All Purpose Flour 1.29
Cordon Bleu 3 oz. cont. Assorted Varieties Meat Spreads 3/$1
Ambassador 12 oz. tin Corned Beef 1.09
Rose Sweet Mixed 24 fl. oz. jar or Bread & Butter Pickles .89
Niblet 7 fl. oz. tin Fancy Kernel Corn 3/$1
Shirley Gay 2 lb. cake Fruit Cake 2.59
Weston pkg. of 6 Cinnamon Butterhorns .69
Pillsbury 8 oz. cont. Crescent Dinner Rolls .53
Pepperidge Farm pkg. of 6 Frozen Patty Shells .63
Bluewater 8 oz. pkg. Frozen Clam or Shrimp Snacks 1.19
Aylmer Fancy Tomato Juice 48 fl. oz. tin .49
Kraft 1 lb. cont. Corn Oil Soft Margarine .99
Golden Bell 1 lb. print Margarine .59
Kraft 4 oz. cont. Grated Parmesan Cheese .89
Kraft 2 lb. pkg. Processed Deluxe Cheese Slices 2.99
Mir Liquid Detergent 2 - 750 ml cont. 1.09
Weston pkg. of 2 (Except Berjac, Gracefield) Bake 'n Serve Plain Bread .49
Look pkg. of 4 Turkey Cooking Bags .89
Glad 100 ft. roll Plastic Food Wrap .49
Sylvania pkg. of 2 Soft White 60 or 100 Watt Light Bulbs .69
Jolly Miller Orange Flavoured Drink Crystals 3 - 3 oz. pkg. .59
Kraft Mayonnaise 750 ml jar 1.29
Tasty Crisp Cello Radish 6 oz. pkg. 2 for .33
Dole or Chiquita Bananas 5 lb. 1.00
Canada Fancy Grade Ontario or Quebec MacIntosh Apples 5 lb. bag 1.09
Lavoris 250 ml btl. Mouthwash .89
Eno 100 g btl. Fruit Salts 1.19
Sifto 10 kg. bag Ice Salt .95
FULTON BROS. LIMITED
ELECTRICAL APPLIANCES 448-2195
HOME HARDWARE 448-2345

Inside Ingleside

by jean jeacle

Why have I been caught off-guard by the advent of Advent? I learned long ago that December comes after November, so I shouldn't be surprised by the suddenness of its arrival. I am, though... just as I have been every year since I was struck off Santa's visiting list and became one of his helpers instead.

It can't be December already! I have few presents bought, little baking done and no cards addressed. Last week the ground was bare and so was my mind of any thoughts of holiday preparations and now all of a sudden, I have a million things to do and less than three weeks in which to do them. The Christmas countdown has started and I must be off and running.

Once, a few years ago, I did buy some presents in September. I felt very virtuous and organized all fall until one dreadful day in December when I learned that neither child wanted those "baby" things any longer. As for doing cards ahead of time, I figure that is just asking for a postal strike. I usually do a bit of Christmas baking in November but Andrew and I usually have it eaten before the holiday begins so I have to do it over again.

Every year I swear that next year will be different, but it won't be. I am a "last-minute person" and undoubtedly always will be. I seem to thrive on chaos and confusion so I should be very happy as I scurry through this Month of Merry.

BITS & PIECES

- Tickets for "Ebenezer and Friends" - a musical version of Dickens' "Christmas Carol" - are now available from students and staff members at Rothwell Public School. Youngsters from Grades 6, 7 and 8 are working hard to enjoy an entertaining evening. Performances are scheduled for 7:30pm in the school auditorium on Wed., Dec. 13 and Thurs., Dec. 14.

- Attention all parents of children who will be four years old in 1979! If you are interested in having a Junior Kindergarten set up at the public school, contact **Linda Van Loo** or sign your name to the list at Pate's pharmacy.

- Ingleside firefighters are busy getting their "Santa's Helpers" act together. Their annual pre-school children's party is set for Sat., Dec. 16 at 2pm in the fire hall. All area pre-schoolers are invited to come and meet Santa at that time.

- Tickets for the 50-50 draw which will take place at that party are available from any Ingleside firemen.

- The firemen are also planning a party for the adults of the community. They are now accepting reservations for a New Year's Eve Party.

- Congratulations to the Stormont Countymen who were "A" division winners at the Vankleek Hill Old-Timers Tournament last weekend.

- The CGIT and Explorers of Trinity United will be holding this year's Vesper Service on Sunday evening Dec. 17.

- Lost Villages Historical Society members are reminded to bring their Christmas present (family tree) to the December meeting, next Mon., 8pm in the School library.

- If you are looking for an inexperience but meaningful gift for an area resident, why not buy one (or two or three) of the plates commemorating The Long Sault Rapids, Moulinette or Mille Roches.

- **Marcia Antoine, Susan Bird, Karen Dell, Jennifer Gillard, Martha Jeacle, Barbara Johnson, Kathy Sullivan** and **Kim Thompson** are the newest and oldest members of the re-activated Girl Guide company in Ingleside. Enrolment took place last Thursday evening under the friendly guidance of District Commissioner **Ann D'Cruz**.

The citrus fruits sold by the ODHS band are delicious. It is great to have that taste of Florida sunshine here "Inside Ingleside".

UCW Christmas tea, sale successful

FINCH (Special) - Chalmer's UCW of Finch held a most successful Christmas Bazaar and tea Sat., Nov. 25. Welcoming the guests to the Community Hall was Mrs. David-Davison, wife of Rev. D. Davidson of the Avonmore-Finch pastoral charge, assisted by Mrs. Ethel Droppo.

Following the official opening by Mrs. Davidson the visitors hastened to sample the wares in Grandmother's Kitchen corner which was originated by Mrs. A. B. Graham and staffed by Mrs. Myles Nephew and Mrs. Fleming Stacey.

Their next stop was at the fancy work table which featured everything from crocheted Christmas stars and other original hand-made decorations to pillow cases and warm mittens and socks offered for sale by Mrs. Dean Hough, Mrs. Osborne Shaver and Mrs. Lynden Hough. Some unusual items were to be found at the 'Attic Treasure' table presided over by Mrs. Bernard MacLean and Mrs. Ralph MacKenzie and Mrs. Walter Burd has some beautiful aprons for sale at her table.

The Brownies, under the guidance of Mrs. Colonel Montgomery and Mrs. Ray MacLeod, had a table of home made goods for sale.

Treasurer, Miss Lillian Droppo received donations at the door, and Mrs. Lois Dillabough and Mrs. Glendon Smith were in charge of the tea tables.

Mrs. Lindsay Hutt and Mrs. Lorna Larsen poured tea.

Others assisting in serving and preparations included Mmes. B. Crawford, C. Lafave, E. Neville, Robt. MacLean, B. Hutt, E. Montgomery, Ford Carruthers, Edgar MacLean, Bruce MacLeod, E. Wilson, F. Dingwall, R. Burd, H. Gove, Ray Larsen and Misses Eileen Runions, Lila Montgomery and Elva Sanderson.

Mrs. Henry Nugent introduced the featured guest, Mrs. Shelley Arnold of Russell, who gave a most interesting and informative demonstration on the art of Christmas crafts. She showed how to make ornamental trees from meat trays, Christmas wreaths from dried flowers and nuts and pine cones and many, many other inexpensive and original decorations. She was thanked by Mrs. Lynden Hough and a gift presented on behalf of the U.C.W.

Farmers plan winter games

(Special) - Dundas Junior Farmer members gathered at the home of Diane Baker Thurs., Nov. 30.

Discussions included the Zone 1 Winter Games in January, at Vankleek Hill. Dundas will have teams participating in mixed volleyball, badminton, men's and women's bowling. The club's annual meeting is also in January. Plans for a banquet and dance are well under way.

MERRY CHRISTMAS

Pro
FOR ALL YOUR HARDWARE AND BUILDING NEEDS
for all your Christmas gifts!
Byers BUILDING SUPPLIES

CHRISTM
COFFEE MAKER $39.99
448-3318 CHESTERVILLE
Shop at



Fine Jewelry
Beautiful jewelry for him and her, just in time for Christmas gifting!
FORD'S JEWELLERS LIMITED
155 PITT ST. — CORNWALL, ONT.

JEANS FOR THE WHOLE FAMILY FROM LEE
JEANS & CORDS (SIZE 8 SLIM UP TO SIZE 42)
LEE SHIRTS CHECKS & PLAIN
PAINTER PANTS ALSO IN STOCK
TWO LOCATIONS:
Main St. WINCHESTER 774-3341
Clothier St. KEMPTVILLE 258-2593
Winchester Businesses Go Lights
GIFT SHOPPERS... Layaway AND RELAX FOR CHRISTMAS
HOURS
Mon. - Wed. 9 a.m. - 5:30 p.m.
Thurs., Fri. 9 a.m. - 9 p.m.
Saturday 9 a.m. - 5:30 p.m.
THE COUNTRYBOY "The Complete Man's Shop"

Gifts she'll Cherish...
AL-MOR LADIES WEAR
CHESTERVILLE 448-3370
OUR STORE WILL BE OPEN EVERY MONDAY UNTIL CHRISTMAS

A COMPLETE RANGE OF WINTER FOOTWEAR FOR THE ENTIRE FAMILY
NORTH STARS
KAUFMAN
MINER • COUGAR
(SHOP EARLY WHILE STOCK IS AVAILABLE)
AN EXTENSIVE VARIETY OF GIFTWARE
A COMPLETE LINE OF GIBSON CHIRSTMAS CARDS • GIFT WRAP TAGS • SEALS • SCOTCH TAPE
OPEN EVERY MONDAY UNTIL CHRISTMAS
YOUR COMMUNITY SHOPPING CENTRE
(A. T. DAVID & SONS)
CHESTERVILLE — 448-2370

JANMART
RECORDS TAPES • CASSETTES
10% OFF
TOYS • NEEDLEPOINT JEWELLERY GIFTWARE 20% OFF
ALL OF OUR RECORDS • 8-TRACK TAPES • CASSETTES • TOYS NEEDLEPOINT • GIFTWARE AND JEWELLERY WILL BE AT
OUR NEW LOCATION
ON KING ST., ACROSS FROM THE CO-OP
COME AND SEE US AND TAKE PART IN OUR
OPENING DAY SPECIALS DECEMBER 1
CHESTERVILLE — 448-3396

WANTED RAW FUR SKINS
We will buy all kinds of RAW FUR SKINS at TOP PRICES
LAVIMODIERE FURS LTD.
117 Montreal Road
CORNWALL, ONT.
932-4030

PAUL STEWART ELECTRONICS
Elma, Ontario
448-3415
Telephone Hours:
9AM-12 Noon
6PM-9PM
QUALIFIED TECHNICIAN for
Washers, Dryers
Fridges, Stoves
T.V.'s, Hi Fi's
Antenna's & C.B. Radios

TOYS TOYS TOYS
One Stop Shopping
MF
SHORT Farm Equipment Ltd.
RR 2, Chesterville, Ontario K0C 1H0 — (613) 448-2375
(Hwy. 43 and Co. Rd. 8)

CO-OP
Decorative Indoor Light Sets
2.09 Ea. 7-Light sparkle set with molded-on sockets. Assorted colours in each set. Get several sets! 587-500
4.30 Ea. 15-Light glow light set for a softer light this Christmastime. Asstd. colours; molded sockets. 587-502
Durable 25-Light Outdoor Sparkle Set 8.39 Set
Energy-saving 5-watt bulbs consume 30% less electricity than traditional 7-watt bulbs, 50% less than 10-watt. 25' lighted length. Ideal for indoor or outdoor use on 110-120-volt current. 587-505
UNITED CO-OPERATIVES OF ONTARIO
CHARGEX WHERE AVAILABLE master charge
CHESTERVILLE • FINCH • CORNWALL
448-2377 984-2450 933-4935
FINANCING AVAILABLE THROUGH Motors Acceptance Limited A CO-OP SERVICE

MERRY CHRISTMAS • MERRY CHRISTMAS • MERRY CHRISTMAS • MERRY CHRISTMAS

AS GIFT GUIDE

Home for Christmas

A PART OF EACH DOLLAR SPENT AT HOME COMES BACK TO YOU!



... Everything To Make The Season Bright!

MERRY CHRISTMAS

Winchester Sporting Goods

3 BIG DAYS!

WATCH FOR OUR EXPANSION SALE
STARTING DECEMBER 7, 8 & 9

SEE US ABOUT OUR CROSS-COUNTRY SKI RENTAL BY THE DAY OR BY THE WEEK-END

TUUK 2000 STAINLESS STEEL BLADE INSTALLATION & REPAIRS DONE ON THE PREMISES

WHERE THE GOOD SPORTS GO FROM PEANUT TO PRO

STORE HOURS:
9:00 - 5:30 Monday to Thursday
9:00 - 9:00 Friday 9:00 - 5:30 Saturday
PHONE 774-3346

Television the Admiral Way

THE PENTHOUSE ▶
Model No. 14C9008

14" Admiral color portable with rugged sculptured cabinet in walnut polystyrene finish. Solid state chassis with precision in-line picture tube. Color Master® automatically returns picture quality to factory-set standards of color, tint and brightness at the push of a single button. Built-in dipole antenna and 75 ohm cable connector.



NOW **379.**

CARL'S RADIO & TV
FINCH — 984-2050



MICROWAVE OVEN, For Only $539.88

"MORSE-ELECTROPHONIC" STEREO Equipment in Console or Componant Models, starting at a low price of $199.00

C.G.E. FRONT-LOAD DISHWASHER, With Cherry Wood Top, 4 Cylces, including potscrubber and plate warmer, etc. Priced at only $419.95



Also on hand we have a good selection of small appliances by G.E., Philips, and Sunbean.

FULTON BROS. LIMITED
ELECTRICAL APPLIANCES 448-2195
HOME HARDWARE 448-2345
CHESTERVILLE, ONT.



• CEDAR CHESTS
• LAMPS • STEREOS
• COLOUR TV'S
• RECLINERS
• SWIVELS
• CARPETS





John Ellis
home furnishings and carpet centre
774-2636 MAIN STREET WINCHESTER

CHARGEX VISA

EDSEL BYERS FARM EQPT. INC.
774-3340, 774-3917 or 774-2737
Located on Highway 43 one mile east of Winchester, four miles west of Chesterville

JOHN DEERE

• FULL LINE OF JOHN DEERE ACTION TOYS
• NEW JOHN DEERE DEALER TILT-BED TRUCK
• FULL LINE OF JOHN DEERE BEAUTIFUL BODYGUARD SWEATERS



New John Deere Titan Combine

FULL LINE OF JOHN DEERE SNOWMOBILES IN STOCK

CHRISTMAS STORE HOURS

EFFECTIVE NOVEMBER 27
Monday to Wednesday — 9AM-6PM
Thursday & Friday — 9AM-9PM
Saturday — 9AM-5:30PM

PHONE: 448-2592
dan's shoppe
CHESTERVILLE

CHEZ THERESE
'THE FRIENDLY PLACE TO SHOP'



FOR YOUR CHRISTMAS PARTIES WE CARRY A GOOD SELECTION OF THE LATEST FASHION DRESSES • VELVET BLAZERS • SKIRTS • SLACKS VELOURS

FOR SPORTSWEAR SLACKS • SWEATERS PANTSUITS • SKIRTS

ALSO LINGERIE

CHARGEX VISA

LADIES & JUNIOR COATS 15% OFF

FREE GIFT WRAPPING FOR MEN SHOPPERS

CHRISTMAS STORE HOURS FOR DECEMBER ONLY!
MON., TUES. & WED. — 9AM-6PM
THURS. & FRI. — 9AM-9PM SAT. — 9AM-5PM
DECEMBER 18 TO DECEMBER 23 — WE WILL BE OPEN EVERY NIGHT MON. TO FRI. — 9AM-9PM & SAT. — 9AM-5PM

MOOSE CREEK
PHONE: 538-2333



Put *Steinberg* at the top of your shopping list and **SAVE!**

Since 1941
Steinberg MOTOR SALES LIMITED
We Service What We Sell
Williamsburg 535-2052
BUY OR LEASE
Dodge CHRYSLER Dodge Trucks SALES/SERVICE

Chesterville Sports
"PICK A GOOD SPORT"



nifty thrifty Gifts

CHESTERVILLE
448-2843

MERRY CHRISTMAS • MERRY CHRISTMAS • MERRY CHRISTMAS • MERRY CHRISTMAS



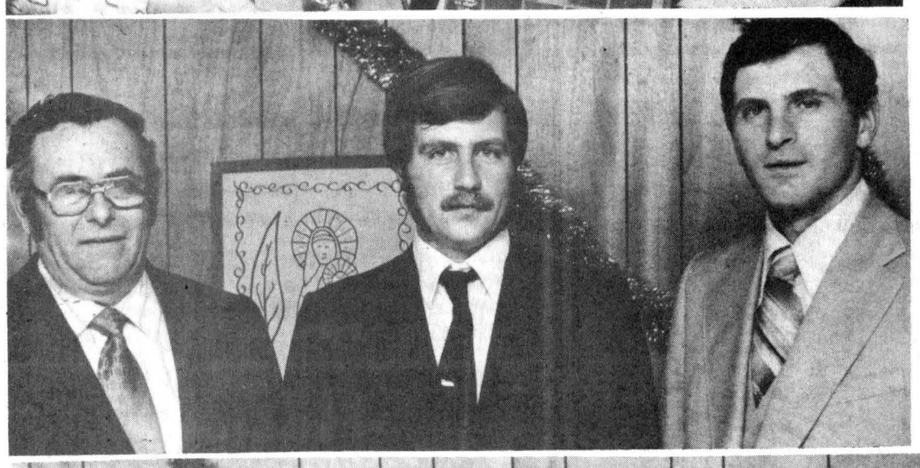

Heinz Mulitze top winner in Stormont DHIA

Heinz Mulitze, RR3 Ingleside, won the Finch Bank of Montreal Trophy for the highest BCA in Stormont County for the fourth consecutive year at Friday's DHIA banquet at Avonmore. Mr. Mulitze and his wife Elizabeth pose with the trophy (top photo) they won for a herd average of 151. Last year their average was 140.5 and in the years previous it was 126.5 and 122.5. In the middle photo are newly elected Owner - Sampler plan directors Eugene Vanier, Berwick, left, Randy Moak, Newington, and Joe Mekker, Finch. Bottom, Volker Loos and Uwe Tykiel, recipients of the Cornwall Rotary Club Trophy for most improved herd in Stormont, pose with guest speaker H. Gordon Green, former managing editor of the Family Herald and father of broadcaster Lowell Green, Stormont Dairy Princess Nora Clancy and DHIA Supervisor Wally McEwan of Ingleside. THe Loos-Tykiel herd improved by 19 BCA points over 1976. Roland and Marcel Leduc, Finch, won the Ralston-Purina Trophy for total pounds of butterfat for the second time. Tom and Barry Armstrong, Crysler, captured the most efficient calving interval award donated by Eastern Breeders Inc. Millard Grant, Cornwall, won the Upper Canada Jaycees Trophy for the most mature cow. Over 120 persons attended the banquet. - staff photos -



Counties own old iron bridge, ministry states

(Staff) - As far as the Ministry of Transportation and Communications is concerned, ownership of the iron bridge over the South Nation River on the boundary road between Winchester and Finch Townships, is an open and shut case: the bridge and its approaches for 100 ft. on either side are the property of the United Counties of Stormont, Dundas and Glengarry.

The bridge, just inside the Finch Township boundary, was built shortly after the turn of the century and the Stormont Federation of Agriculture wants it saved because of its unique historical value. The bridge also serves a practical purpose in that it connects several farms which are bisected by the South Nation.

The problem is that the bridge was made obsolete several years ago when the counties built a new concrete structure about a mile to the east and constructed a bypass on county road nine.

Farmers along the road just south of the Nation River between the two bridges fear the constant pounding the old structure is taking from milk and cattle trucks will cause it to be condemned and they will be left with up to a two-mile trip to get to sections of their farms north of the river.

They want to know who owns the bridge so that structural repairs to the abutments on both sides of the river.

They want to know who owns the bridge so that structural repairs to the abutments on both sides of the river, which are being damaged by the spring flood, can be repaired.

According to the ministry, the bridge is on a boundary road and is therefore the property of the counties, even though the road it connects does not straddle the precise boundary between the two townships.

A ministry official told The AgriNews that the road is considered a boundary road notwithstanding that it sits 500 ft. inside Finch Township.

"We have lots of cases where boundary roads are a half or three-quarters of a mile inside one township or another. For subsidy purposes, they're still considered boundary roads," he said.

If the counties deny ownerships of the bridge - which it could do on the technicality that the bridge is not exactly on the boundary - then it would be a matter for the courts to decide, the ministry official stated.

9¾ % RESIDENTIAL

First Mortgages
"The Best Deal For Homeowners"
• Buying A Home • Selling A Mortgage
• Consolidating Debts • Home Improvements
• Mortgage Coming Due • Cash For Any Purpose
12% Second Mortgages
Vic Blake
443-3633 - 443-3735
596 NOTRE DAME,
EMBRUN, ONTARIO
"Your Independent Mortgage Broker"

To market, to market.

What's happened to the value of your house? Our Gold Market Analysis Certificate entitles you to a complimentary market analysis of your home. To find out how much your house is worth, get a Gold Market Analysis Certificate. Just drop by or call.

Century 21®
We're the Neighborhood Professionals.
Biccum & McIntosh Real Estate Ltd.
504 MAIN STREET, WINCHESTER
TELEPHONE 774-2832

NOTE: Winter Hours in effect 9 a.m. to 6 p.m.



Each office is independently owned and operated.
CENTURY 21® Market Analysis Certificate at participating offices

— AFTER HOURS TELEPHONE —

Al Loynachan	774-2844	Harvey MacIntosh	448-2595
Neal Lachance	774-3881	Doug Vasey	774-2213
Larry Stevens	448-2875	Bill Gibson	989-5319
Gwen Berry	774-2002	Kathy Gibson O'Regan	821-1163

Century 21®
Each office is independently owned and operated.
SHIELD REALTY INC.
MEMBER BROKER
We're Here For You.™

REAL ESTATE FOR SALE

LARGE FAMILY — LOW INCOME? — Why rent when you can purchase this nice 5-bedroom home in Newington with large lot for only $27,000. MLS

CENTURY STONE HOME — Situated on 22 acres of land, all modern conveniences. Located north of Cornwall, $68,000. (MLS)

STARTER HOME — $18,000 buys a 2-storey, 3-bedroom home, aluminum siding exterior, on ¾ acre lot, just off Upper Canada Road. (MLS)

SALES REPRESENTATIVE
MIKE DeBOER
329 SECOND ST. WEST, CORNWALL, ONTARIO
BUS. 933-9878.
RES. 932-1808

REAL ESTATE

Sales • Appraisals • Mortgages

SAUVÉ
REAL ESTATE LIMITED
39 Main Street North
ALEXANDRIA
(613) 525-2940

TWP. OF WILLIAMSBURG
GOOD BUILDING SITE — 141 acres of mostly cut-over bush, fronting on paved roads. Immediate possession.

BEAUTIFUL HERITAGE HOME — Well-landscaped surroundings, 55 acres [SOLD] land, 25 acres of bush. Fair outbuildings.

TWP. OF ROXBOROUGH
FARM HOME — Beautifully remodeled, double garage. 115 acres of rolling land, partly treed. Immediate possession.

86 ACRES — Of Gray and black loam soil. Half in mixed bush. Immediate possession.

TWP. OF OSNABRUCK
LARGE CENTURY HOME — Good shed and work shop, one acre lot. Early possession.

TWP. OF SOUTH PLANTAGENANT
GOOD BUILDING SITES — 50 acres on paved road near Riceville, half deforested in 1961. Terms available.

FINCH TWP.
BERWICK VILLAGE — Small home, renovations required. Priced at the cost of a lot. Immediate possesion.

Wallace Morris
FINCH — 984-2227
MLS

JOHN A. ALLISON
REAL ESTATE BROKER
MORRISBURG, ONT. PHONE 543-2044
RESIDENCE - 543-2989

REAL ESTATE

HOBBY FARM — 171 acres with good barns & outbuildings. Home is over 100 years old with large family kitchen, separate dining room and living room. Four bedrooms upstairs, and two downstairs which could be used as den and pantry. $82,500.

WILLIAMSBURG — Two bedroom mobile with living room, kitchen and bath. Perfect as a starter home $10,000.

LUNENBURG — Two bedroom home on large lot. Lots of cupboard space in kitchen as well as good sized dining area. Double living room and modern bath. 1½ car garage. $36,500.

MORRISBURG — Three bedroom home completely landscaped and paved drive. Finished rec. room as well as den and extra panelled room, laundry room, & cold room. Also includes 1½ baths. $47,900.

MORRISBURG — Three bedroom bungalow just completed. Large kitchen with dining area. Basement is drywalled & divided for rec. room, laundry room and storage space, as well as plumbing for ½ bath. $50,900.

COUNTY RD. NO. 8 — Building lot. ½ acre with drilled well. Asking $6,900.

WINCHESTER — 1100 sq. ft. bungalow with fireplace, spacious kitchen, dining room, 3 bedrooms, 1½ baths, carpet and vinyl floors. Basement panelled and insulated. Sodded lot 65'x107'. Mortgage financing available at 10¼ per cent. $49,900.

FOR THE MAN WHO HAS EVERYTHING — Now your own boathouse 26'x27½' with 2 boat lays and mechinical hoists. Sheltered located with good water depth. $8,500.

LEON MARCELLUS
CHESTERVILLE • 448-2444

Century 21®
Alguire & Brownell Real Estate Ltd.
904 Tollgate Rd.
CORNWALL

MORRISBURG VILLAGE — 3-bedroom bungalow, new kitchen cabinets, central air conditioning, in-ground pool, well landscaped, fenced back yard. Priced at $49,900

AVONMORE — Hwy. 43, country estate on large well landscaped property, with income cottage as well $79,000. The price has to be right, must be seen.

RR1 FINCH — 190 acre farm, very good buildings, on a main pved road, complete with machinery, 120 acres workable land, balance pasture and bush. $145,000.

SALES STAFF

Jane Moss	534-2575
Marion Greenslade	534-2671
Jim Kirkey	932-6812
Mary Price	534-2391
Keith Acres	537-2105
Orv Brownell "Broker"	932-7061

933-5154 or 933-2020

PIGEON-ROY LTEE LTD.
1052, BOUL. ST-LAURENT BLVD. OTTAWA
REALTOR TELEPHONE: 746-4383

RUSSELL — Dairy Farm, all going concern, 237 acres, 120 acres tiled, drained, modern machinery, 3 silos, one with automatic feed, milk quota pool No. 1, 1003 lbs. per day and industrial milk.

RUSSELL — 5.6 acres estate lot on quiet crescent.

MOREWOOD — Large 2 storey house of 5 bedrooms, 2 living rooms, dining room, laundry room, office and owner apartment, zoned commercial ideal for a residential home.

MOREWOOD — 2 building lots, asking $7,500 each.

MARCEL LACROIX
448-3211

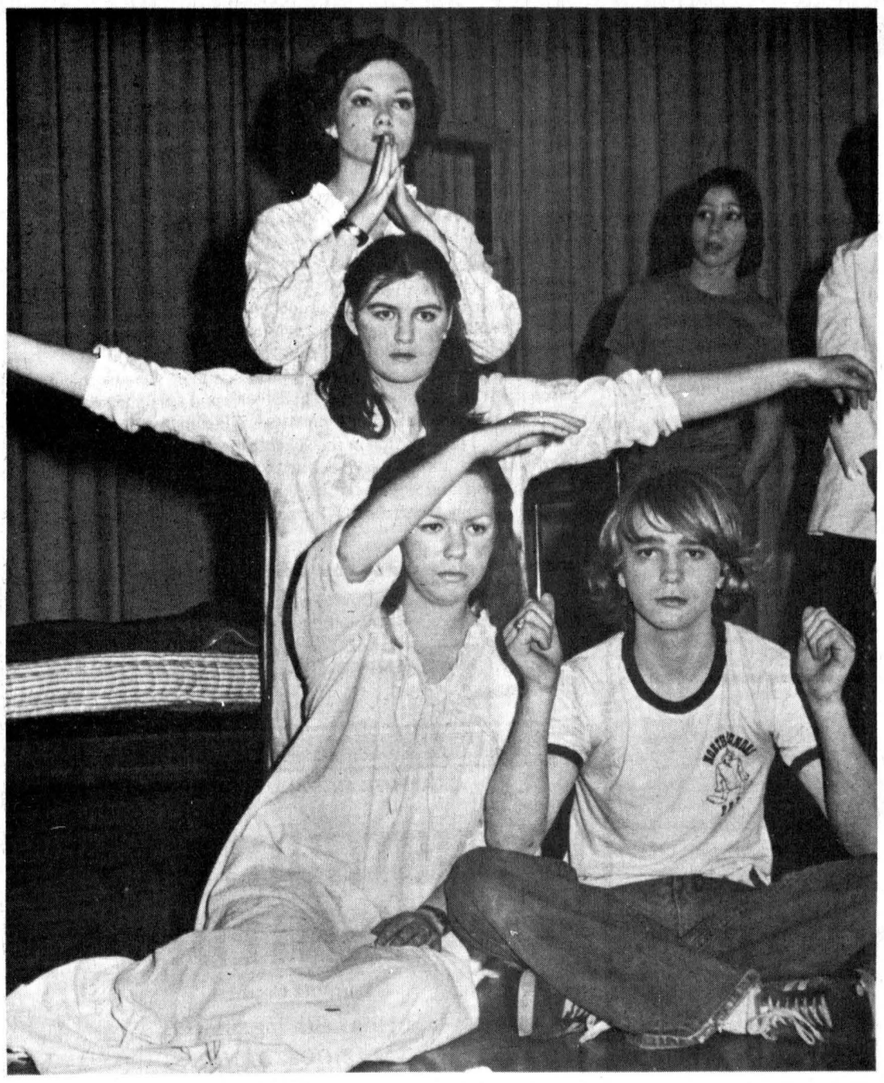

ND production this week

Members of the Torn Curtain Drama Club will present their production of "Things That Go Bump In the Night", stage adaptations of short stories dealing with dreams and fantasies, at North Dundas District High School at 8pm Wed., Thurs., and Fri. The students, under the direction of Terry Green, prepared the adaptations, including the one above from Kurt Vonnegut's "Fortitude", themselves. Above, Mark Coyle, Heather Loucks, Kelly Derue and Kim Hewitt in a pantomime episode from Vonnegut's "Fortitude". Admission to the performances is $1.50.

- staff photo -

CDC causes industrial milk woes

Osie Villeneuve
SD&G MLA

Eastern Ontario's cheddar cheese and industrial milk producing industries are facing difficult problems as a result of the Canadian Dairy Commission's failure to raise our industrial milk quota.

As the representative of a riding that is predominated rural, I can sympathize with our industrial milk producers. Both dairy farmers and cheese producers have expressed their concern and I could not agree with them more.

Last June, William Newman, Ontario's Minister of Agriculture and Food, met with his federal counterpart to negotiate increased industrial milk quota for Ontario. He pointed out that the current quota system has not kept pace with the growing market for cheddar cheese and that it does not reflect the opportunities that exist for increased sales.

So far, Mr. Newman's request appears to have gone unanswered in Ottawa. It has been suggested that the price of butter be raised 12 cents per pound. In my opinion, raising the price of butter at this time is a very poor solution. It will simply price butter off the table and it will not resolve the milk quota problem.

It has been suggested that our cheese industry is disappearing and that there are large surpluses of butter and cheese in storage.

The fact is that our cheese industry continues to produce 66-million pounds of cheddar cheese per year, the same as it produced in the early 1970s. Although consolidation led to larger and more efficient operations, our cheese factories have not increased production because they are on fixed quotas. And yet there is a growing domestic and foreign market for our cheddar cheese which is world renowned. There is a growing market for speciality cheese as well.

Our principal problem is that there is not enough industrial milk quota to meet the increased demand. We are not even keeping pace with domestic needs, let alone a growing external demand.

On a per capita consumption, the demand for cheese has increased 100 per cent in the last 10 years. By comparison, the consumption of fluid milk and butter has not kept pace. And yet, the province of Ontario imported 25-million pounds of cheddar cheese to supply our domestic needs last year and the same amount of butter.

This situation affects both our quota and non-quota sectors. Domestic firms wishing to expand and new firms wishing to establish in Eastern Ontario are discouraged because we cannot guarantee them a supply of industrial milk. In the end, we lose jobs and investments. Some cheese factories are operating at 50 per cent capacity - and yet the market exists for our cheddar cheese. It does not make sense. We are not growing and keeping pace with the market demand at home.

The consumers will also feel the impact of this inadequate quota system. As our dollar declines in value, the cost of foreign cheese will go up.

During the past six months, industrial milk production has declined 10 per cent.

A number of factors may be responsible for this. Higher beef prices and a favorable foreign market for dairy cattle have resulted in smaller herds. Weather may have had some impact. Over-quota penalties are another key factor. Yet 29 per cent of dairy farmers in Stormont, Dundas, Glengarry, Prescott and Russell had no MSO for January, February and March 1978. After penalties and charges, the producer netted $1.80 to $1.90 per cwt. for milk which the processor paid $9.35 cwt. In Ontario, 6,507 shippers had no quota, with a total of 12,347 registered with the Milk Marketing Board in March 1978.

If a farmer cannot make a fair return by producing industrial milk, what incentive is there for him to continue to do so?

There is a strong temptation to switch to something else. A farmer who had an industrial milk quota of 445,000 pounds in 1973-74 did not produce it because of bad weather. In 1975-76, his quota was lowered to 327,388 pounds per year. Today, his son wants to work on the farm with him and increase the herd. Yet he cannot get his quota increased to make his operation viable because the Milk Marketing Board has no market sharing quota available to sell.

What we in the Ontario government are requesting on behalf of Eastern Ontario industrial milk producers is a fair increase in quota to keep our dairy industry alive and well.

Is this too much to want for an industry that plays an important role in our economy? The time has come for the federal government to do something about it and let our industrial milk producers meet the market needs, at least in Ontario.

1978 'excellent' year

(Staff) - With the 1978 show now over, Holstein-Friesian Fieldman Grant Smith confirmed what many have suspected since the start of competition this year: the Maxville Spring Classic Show was the largest Holstein Show in Canada in 1978.

With 209 head showing at Maxville in June, the Glengarry competition outstripped even the Royal in the number of exhibits. The Royal had 199 head showing.

"I can't think of anything in the past few years that has brought more attention to the breed," Mr. Smith said of the Maxville show at the Nov. 29 annual meeting of the Dundas Holstein Club in Winchester Springs.

Mr. Smith said the Maxville Fair has put Eastern Ontario on the map as far as quality cattle shows go and he added that it is a good reflection on the quality of animals being bred in the eastern part of the province that a Glengarry breeder should show the Grand Champion in Maxville. Donald Thompson of Martintown had the Grand Champion of Show.

Eastern Ontario Holstein clubs have had an excellent year, Mr. Smith said.

The association boasts 130 new members; there are 26 new herds on Record of Performance testing, and this year's show program has exceeded those in any other year.

"Every one of the 11 county shows this year exceeded the number of cattle shown the year before. We had 162 more cattle shown this year than in 1977," the fieldman commented.

Mr. Smith also cautioned that Canadian Holstein breeders can't slacken their efforts to produce the very best animals possible in light of the competition they face from breeders in other countries, particularly the U.S., for international markets.

"We have to make sure our breeders use the very best sires possible to keep up with the competition from the U.S. You should take a trip down to Madison, Wisconsin, some time to see what kind of animals the Americans can breed."

Competition at the county level strengthens the breed in Canada and makes it more acceptable on international markets, Mr. Smith said.

"Competition makes everybody do something better. Without it, the type of the animals wouldn't be as good."

Mr. Smith said breeders have to have a total objective in mind: they must breed for type and for production if they are to have successful programs.

At one time, breeders bred only for type, but with modern programs they have the best of two worlds and Mr. Smith gave as an example this year's Champion Holstein at the Royal, which had 33,000 lbs. of production.

"We have now developed cows that are built right and can produce at the same time," he concluded.

FOR YOUR OFFICE EQUIPMENT NEEDS
SUPERIOR BUSINESS MACHINES LTD. • MACHINES DE BUREAU LTEE
I.B.M. TYPEWRITERS • CALCULATORS
PHOTOCOPIERS • BOND COPIERS
SUPPLIES AND SERVICE
KENNETH HERMAN 235-7285



A GIFT FOR EVERY OCCASION
RECORDS • TAPES • CASSETTES
BUXTON AND SEIKO WATCHES
DIAMOND & STONE RINGS • BUXTON LEATHER GOODS
LEAD CRYSTAL & CHINA
10KT AND 14KT • PENDANTS • EARRINGS
GOLD CHAINS • CHARM BRACELET • CHARMS
CHRISTMAS HOURS
THURS. EVENINGS UNTIL 9
OPEN DEC. 24 UNTIL 6
DELAGE'S
HOUSE HOUSE OF GIFTS
Morrisburg 543-3084

S & S UPHOLSTERING
FREE ESTIMATES
ALL TYPES OF FURNITURE
FREE PICK-UP AND DELIVERY
CALL 933-4696 OR 932-4592

SAMUEL J. PATTERSON, C.G.A.
CERTIFIED GENERAL ACCOUNTANT
ACCOUNTING • BOOKKEEPING
INCOME TAX SERVICE
P.O. BOX 100 — MOREWOOD, ONT.
448-3015

HELP WANTED
Part-time help wanted, 3-4 months to work with farmers. Knowledge of accounting and income tax, an asset.
Apply in your own handwriting to:
Box S-545
c-o The Chesterville Record,
Chesterville, Ontario.
15-2

MORTGAGES
Up to 95 percent. Rates from 11¼ percent. First, Seconds, Residential, Commercial, Refinancing. Existing Mortgages Bought and Sold. Bad Credit Accepted if enough Security.
Call Collect
PRIMOR EQUITIES LIMITED
99 King Street East,
Gananoque, Ontario
613-382-4759

NORTH DUNDAS DISTRICT HIGH SCHOOL
PRESENTS
'CHRISTMAS FESTIVAL'
• THE SENIOR CONCERT BAND
• THE JUNIOR BAND
• GUITAR ENSEMBLE
• CAROL SINGING WITH THE AUDIENCE
WED., DEC. 13
8pm
N.D.D.H.S AUDITORIUM
ADMISSION $1.00

Sunday Services
Let us Worship Together



CHESTERVILLE CHRISTIAN FELLOWSHIP
Albert St., Chesterville
Pastor Danny Laronde
SUNDAY, DEC. 10, 1978
Sunday School — 10am
Morning Worship — 11am
Midweek Service
Wed., 7:30pm
(starts September)
ALL WELCOME
May 79

THE NEWINGTON WESLEYAN CHURCH
Rev. Thurland D. Brown
346-5422
10:00AM — Sunday School
11:00AM — Morning Worship
Location To Be Announced
SUNDAY, DEC. 10, 1978
Dec.78

PRESBYTERIAN CHURCH
Chesterville - Morewood
Rev. Fred J. Reed
Minister
SUNDAY, DEC. 10, 1978
St. Andrews — 9:45am
Sunday School — 10:45am
Morewood — 11:15am
Sunday School — 11:15am
Dec. 78

PRESBYTERIAN CHURCH DUNBAR
SUNDAY, DEC. 10, 1978
9:30am — Communion Service
The Rev. W. Lloyd MacLellan, D.A.B.D.D.D.Minister
Apr. 79

ST. MARY'S CATHOLIC CHURCH
Chesterville, Ont.
SUNDAY, DEC. 10, 1978
Holy Mass:
Saturday — 8:00pm
Sunday — 9:00 and 11am
Weekdays — 9:00am
Rev. J. Appelman, Pastor
Sept. 78

CHRISTIAN REFORMED CHURCH
Williamsburg
Rev. L.T. Schalkwyk, B.A., B.D.
SUNDAY, DEC. 10, 1978
Morning Service — 9:30am
Afternoon Service — 2:30pm
All who read this are invited to worship the Lord with us.
May 79

HOLY TRINITY ANGLICAN CHURCH
Rev. J.D.A. Dobson
774-2236
Service - 7:30pm
SUNDAY, DEC. 10, 1978
Feb. 79

UNITED CHURCHES
Chesterville — Morewood
Rev. L.Mac D. Ferguson
SUNDAY, DEC. 10, 1978
Morewood
Morning Worship — 9:30am
Sunday School
Chesterville
Morning Service — 11am
Sunday School
EVERYBODY WELCOME
Dec. 78

JUDICIAL SALE of Lot One in the SIXTH Concession of Township of Finch, in the County of Stormont, containing by admeasurement 102.21 acres more or less.

IN THE SUPREME COURT OF ONTARIO

BETWEEN:

BANK OF MONTREAL,

Plaintiff

AND:

IRENA PRESTERA, ANTONIO PRESTERA, EUGENE SAUL BODZIN AND CAROL RAY BODZIN,

Defendants

Pursuant to the Judgment and final order for sale in this cause and to the direction of the undersigned Local Master, sealed tenders addressed to the said Local Master and endorsed in accordance with the conditions of sale hereunder will be received by the said Local Master up to the 15th day of January, 1979 at the Court House, Two Daly Street in the City of Ottawa for the purchase in one parcel of the property hereinafter described subject to a reserve bid fixed by the said Local Master.

The lands are three miles east of Chesterville, Ontario and are known as part of Lot One in Concession Six of the Township of Finch, in the County of Stormont containing by admeasurement 102.21 acres more or less, 90 acres of which are tillable.

On the property is said to be a dairy barn and remains of several other buildings destroyed by fire.

CONDITIONS OF SALE

1. The Vendor shall not be required to produce any abstract of title, deed or evidence of title, other than those in their possession. The Purchaser shall examine the title at his own expense and any objections thereto shall be made in writing within ten days from the acceptance of the tender. Should no sufficient objection in writing be made within that time, the Vendors title shall be held to have been accepted. Should any sufficient objection in writing be made within that time which the Vendors are unable or unwilling to remove the Vendor shall be at liberty to rescind the sale in which case the Purchaser shall be entitled only to a return of the deposit money, without interest.
2. The parties to the action with the exception of the Vendor shall be at liberty to tender.
3. The tender shall be unconditional.
4. The tender shall be accompanied by an accepted cheque payable to the Accountant of the Supreme Court of Ontario, for at least 10 percent of the amount of such tender, as a deposit, and the Purchaser shall pay the remainder of the purchase price into Court to the credit of this action on or before the twenty-sixth day of February, 1979, without interest. Upon payment the Purchaser shall be entitled to a vesting order, to be obtained by the Purchaser at his own expense, instead of a conveyance, and to be given possession of the property.
5. The tender and acceptance and these conditions of sale, which shall be deemed to form part of such tender, shall constitute the agreement for sale.
6. Subject to a reserve bid fixed by the said Local Master, the highest tenderer shall be the Purchaser. All adjustments will be made as of February 26, 1979, the date of closing. For further particulars apply to Messrs. Jennings, Riley, Nicholls & Johnson, Barristers and Solicitors, 100 Sparks Street, Suite 703, Ottawa, Ontario, Solicitors for the Vendors.

DATED AT OTTAWA, this 15th day of November, 1978.

LOCAL MASTER S.C.O. OTTAWA

14-2

PROFESSIONAL DIRECTORY

LICENSED AUTIONEER
I solicit your attention:
I can give you a Complete Business-Like Sale Management Service. Costs no more.
R. HAROLD BROWN
Cornwall, R.R. 2
Phone 932-7925 Area Code 613
March 78

DOUGLAS W. MILLS
CARTERED ACCOUNTANT
219 AUGUSTUS ST.
CORNWALL, ONTARIO
932-8595
Mar. 79

BICCUM AND McINTOSH LTD.
FOR COMPLETE INSURANCE SERVICE
Fire—Casualty—Life
Phone Collect
Chesterville
Phone 448-2854
Oct. 1978

CLEMENT INSURANCE AGENCY
Since 1893
GENERAL INSURANCE
Our knowledge and experience in Insurance enables us to give you first class, prompt, efficient service.
JOHN CLEMENT
Chesterville Ph. 448-2598
Dec. 1978

FRED S. COONS INSURANCE AGENCY LTD.
Fire, Auto, Casualty and Life Insurance
Chesterville 448-2398
Nov. 1978

JAMES R. MORAN
Life Assurance. Disability Income
Registered Retirement Plans
Family Plans
GREAT WEST LIFE CO.
College St. Chesterville, Ont.
Phone: 448-2834
Sept. 1978

HAROLD D. POAPST
Insurance and Real Estate Broker
Representative
GRENVILLE INSURANCE CO.
Automobile, Fire, Casualty, etc.
Phone Us Collect
Ph. 774-2602 WINCHESTER
Aug. 79

KINNKAID AND LONEY MONUMENTS
Smiths Falls, Ontario
Monuments erected anywhere in Eastern Ontario
Smiths Falls Morrisburg
283-3480 543-3184
Chesterville Area—
GERALD HOLMES
Evenings — 774-3544
Authorized Dealer for
ROCK OF AGES MEMORIALS
Sept. 79

WARD & BERGEVIN
G.H. WARD & PARTNERS
Comptables Agrées
Chartered Accountants
CASSELMAN, ONTARIO K0A 1M0
TELEPHONE 764-5553
EMBRUN, ONTARIO K0A 1W0
TELEPHONE 443-5201
Feb. 1979



Stormont Holstein Assoc. holds annual

Stormont Holstein Association Monday held its annual meeting in Monkland with almost 50 members attending the dinner and a panel discussion on preparation of cattle for sale for foreign markets and auction sales. Forming the panel were sire analyst for Eastern Breeders Don Johnston, left, auctioneer Hugh Fawcett and sales barn operator Bob Dodge. Grant Smith, Holstein-Freisian fieldman, acted as the moderator. Standing are Gordon Dodge, president of the Canadian Holstein-Freisian Association and Stormont Holstein Association president Campbell Murray.

- staff photo -

Third quarter farm receipts increase

OTTAWA (Staff) - Third-quarter cash receipts from Canadian farming operations were $630,299,000 greater than receipts in the second quarter of 1978, according to Statistics Canada's latest cumulative quarterly estimate.

Third quarter income was $2,832,670 as opposed to $2,769,371 in the second quarter. First-quarter income was the highest of the year - at $2,980,990 - but this included $434-million in the liquidation of deferred grain receipts.

Cattle sales showed an increase from the first to the second quarter of from $585-million to $686-million but dropped back in the third to $612-million.

Calves and hogs showed similar trends while sheep and lamb have increased steadily throughout the first three-quarter of the year.

Total receipts from dairy products in the first quarter of the year were $309,523,000, rising to $429,836,000 in the second quarter and dropping back in the third to $418,265,000.

Cash receipts from poultry sales have shown the largest percentage increase in the livestock and products section of StatsCan's figures, jumping from $101-million in the first three months of the year to $114-million in the second quarter and $160-million in the third quarter as housewives across the country stored up for Thanksgiving and began putting birds away for Christmas.

The poultry trend also reflects consumer resistance to high beef and pork prices.

Dundas S&C annual Dec. 13

WINCHESTER (Staff) - Dr. David Hume, a professor in the Crop Science Department at the University of Guelph will talk on "Getting into Soyabeans" as the guest speaker at the Dundas County Soil and Crop Improvement Association annual meeting Wed., Dec. 13.

The meeting will be held at the Winchester Lions Hall, starting at 10:15am and continuing until 3:30pm.

A full agenda has been planned with a host of guest speakers to compliment local association business.

Four township directors will be chosen and the presentation of the Farmer of the Year Award will be made.

Extension Agronomist Don Wilkinson, Kemptville, will also report on soil and crop work conducted in the county during 1978.

Other guests include Dave Aitkens of the Kingston office of the Ontario Ministry of the Environment who will speak on "Pollution Concerns in Agriculture" and provincial drainage co-ordinator, John Johnston, Toronto, who will talk about "Understanding the Drainage Act and Drainage Law".

OFA president

Pressure cooker existence

(Special) - The Ontario government policies could make farmers an endangered species, Peter Hannam, President of Ontario Federation of Agriculture said at the OFA's annual convention here Nov. 27.

Speaking at the 42nd annual convention, Mr. Hannam said the provincial government's half-hearted commitment to agriculture has forced farmers to live in a pressure cooker.

One example of the low priority placed on agriculture is that the government has allowed urbanities to impose their life style on rural Ontario.

"City people who move to the country think they are moving into a park. Before long they are trying to stop odors, noises, drainage projects, machinery on the roads and other necessary farm activites", he said. He warned that farming would be severely restricted beyond all reason in the most productive areas of the province unless the government changed its policies.

He also pointed out that because government agencies don't have to live up to the same land-use planning guidelines as farmers, farm communities were cluttered with garbage dumps, hydro generating sites, gravel pits, transmission corridors, airports, highways, pipelines, nuclear dumps, snowmobile trails, poisonous liquid waste disposal sites and all sorts of other urban intrusions.

Mr. Hannam said Ontario's half-hearted commitment to agriculture was also evident in its economic priorities. He pointed out, "In 1978, one automobile manufacturer--Ford--received government subsidies for establishing one plant in Windsor. Those subsidies were over $70-million. That amounts to nearly half the entire agricultural budget for all of Ontario last year".

Hannam called on both the federal and provincial governments to change their policies and make a real commitment to agriculture.

"If our national objective is a united Canada, a strong economy, a reproductive society and full employment potential then we as Canadians should literally start from the ground up. The ground on which we produce our food", he said.

The people who produce food are still the foundation of the Canadian nation, the president concluded.

DANCE

SPONSORED BY THE MORRISBURG & DISTRICT LION'S SPORT'S CLUB

Sat., Dec. 9

9PM to 1AM

MORRISBURG CIVIC CENTRE

MUSIC BY:
KENNY WISE

Admission: $2.00 per person

NO ADMITTANCE UNDER 18 YEARS OF AGE

Windmill Point
Cornwall, Ontario
K6H 4Z1
(613) 933-6080

ST. LAWRENCE COLLEGE SAINT-LAURENT
OF APPLIED ARTS AND TECHNOLOGY

INSTRUCTORS WANTED!!

Dundas County

In the following subjects
BALLROOM DANCING
YOGA
CANDLEMAKING

Phone: Marlene Deutsch, General Interest Programs, 1-933-5400, local 31
1-933-5400, local 31,
or
Lorna Bawden, Community Counsellor, 448-3551

NOTE: We would be interested in hearing from anyone with a special interest or hobby that they would like to teach.

TO THE ELECTORS OF THE TOWNSHIP OF WINCHESTER

Thank you for your generous support during the thirteen years that I served as a member of council.

Best wishes to the new council and compliments of the Season to everyone.

Yours Respectfully,
Delbert Link
14-1

You too can measure up

CARPET SALE OF THE YEAR

PRICES FROM 2.99 PER YD.

OVER 5,000 SQ. YDS. TO CHOOSE FROM
SECONDS • LONG & SHORT ENDS • REMNANTS

THURS., DEC. 7 – 9AM-9PM
FRI., DEC. 8 – 9AM-9PM
SAT., DEC. 9 – 9AM-5PM

CUT & LOOP
LEVEL LOOP
SCULPTURED LOOP
SAXONY-PLUSH
COMMERCIAL
IN RUBBER & JUTE BACKING



DISCOUNT CARPET SALES
421 FOURTH ST., W. • CORNWALL • 938-0735
FOR INFORMATION CALL – ART BUCHANAN – 538-2539 – MOOSE CREEK

This is what comes with the SPIRIT DL Liftback.

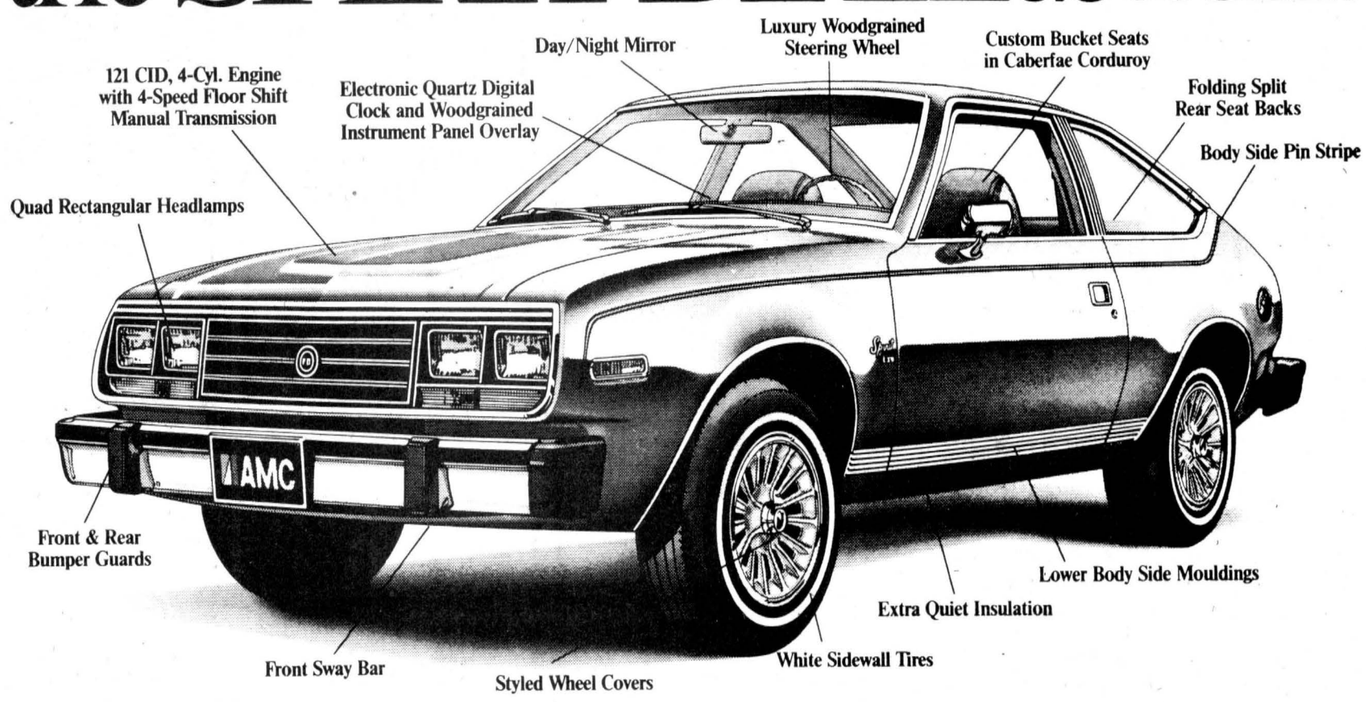

Now isn't that sporting for $4,764.*

If you want some Spirit in your life, American Motors has the Spirit for you...the '79 AMC Spirit DL Liftback. This sporty new car combines responsive handling with a smooth quiet ride. And the Spirit DL comes with a long list of styling and luxury features as standard equipment.

For full particulars, visit your AMC Dealer. Test Drive a Spirit DL today.

*Manufacturers suggested Retail Price. Dealers may sell for less. The cost of additional options, freight, Dealer prep, vehicle licence, provincial sales taxes and gasoline, not included.

®, American Motors®, AMC and Spirit are trade marks of American Motors Corportation. In Canada, American Motors (Canada) Limited is a licenced user. ®REG.TM.

AMC SPIRIT DL
Let the Spirit move you!

"WE BELIEVE IN SERVICE"

AMC EMBRUN AMC Jeep

378, RUE NOTRE-DAME – 443-3381

WESTERN TIRE • ESSO CAR WASH • AUTH. DEALER AMC-JEEP



Chesterville council inaugural

Chesterville council held its inaugural meeting of 1979-80 at the Community Hall Tuesday morning and after hearing the benediction offered by Rev. Fred Reed and being sworn into office, resumed the first meeting of the year Tuesday evening. Making up the new council are, seated, Bert VanKessel, Reeve Jim Brannen, clerk-treasurer Gary Thompson; standing, Al Kennedy, Erik Thompson, Carl Ward and retiring clerk-treasurer Lloyd Graham. - staff photo -

Pork conference Jan. 5

KEMPTVILLE (Staff) - Pork marketing and swine reproduction are among the topics to be presented at the annual Pork Conference Jan. 5 at Kemptville College of Agriculture and Technology.

Three speakers will address an expected 150 Eastern Ontario pork producers on different subjects during the morning. In the afternoon the college will conduct four workshops of which farmers will choose two.

'Pork Outlook: Market Update' will be the subject on which Ontario Pork Producers' Marketing Board Chairman Howard Malcolm will speak. It will open the conference.

Following that Jim Donaldson, secretary manager of the Ontario Swine Breeders Association will talk on the swine artificial insemination program before making some first hand observations on the European pork industry. Mr. Donaldson spent some time in Europe this year.

The last speaker, Garnet Norrish, will concentrate on feed mixing, handling and testing. Mr. Norrish is an Ontario Ministry of Agriculture and Food Swine specialist in Guelph.

Four workshops, of which two can be chosen, are planned for the afternoon activities. Instead of listening to a single speaker, producers will be able to actively address a panel on swine housing or sow health.

Because of an 11 per cent increase in the number of hogs bred in Ontario the past year, KCAT lecturer Denis McKnight anticipates a larger attendance at the conference this year. Last year approximately 120 producers registered but he hopes to see about 150 Jan. 5.

Though he had no statistics to back up his statement, Mr. McKnight believes the increase in pork production is largely in Eastern Ontario. The high price of land and the growth of urban centres in western Ontario, he said, are creating a shift to the eastern part of the province.

The planning committee which included pork producers organises a program intended to be educational. Their costs are covered by a $15 registration fee which pays for the speakers and a lunch.

NOTICE

The First Meeting of the Council for the Corporation of the United Counties of Stormont, Dundas and Glengarry for the current term will be held on Monday, December 18, 1978, commencing at 10:00 a.m., in the Council Chambers, County Buildings, 20 Pitt Street, Cornwall, Ontario.

R.J. LAPOINTE,
Administrator and
Clerk-Treasurer.
14-1

Specialist says

Beef industry under scrutiny

PERTH (Staff) - Cliff Morrow, OMAF Beef Specialist for Eastern Ontario, says trends in the beef industry will be watched with unusual interest in the next few months.

In recent years, he says, cattlemen have experienced the worst cost-price squeeze conditions and the future is unpredictable.

No one know what will happen but it is important to watch trends and signals. Mr. Morrow says some current information guides to watch are:

• United States Department of Agriculture grain stocks report claims feed grain stocks are up 19 per cent which suggests supplies will depress or hold feed input costs.

• Cattle on feed Nov. 1 in seven main feeding states was 14 per cent above last year.

• All red meats have an expected strong demand. Hog prices are not expected to create any marked switch away from beef consumption.

• Recent figures show that non-fed cattle slaughter is down 25 to 30 per cent.

• Lower feed prices relative to beef slaughter prices induces feedlot operators to feed to heavier weights, this increasing total beef production from the same number of cattle on feed.

• Placements of cattle on feed in seven main states Nov. 1 were down four per cent. Supplies of stockers and feeders are forcing record prices in most areas. It has been estimated that there were 10 per cent fewer feeder cattle available for feedlots than a year earlier.

• Most reports suggest that no significant build-up in cow herds is evident, even though there is real concern for current herd depletion.

• The gap between steer feeders and heifer feeders will probably narrow as heifers are retained for the expansion of the cow herd.

• Finance companies have been asking for some repayment of debt, and it may be to their advantage to refinance after recouping some outstanding account.

• Canadian beef output has dropped nine per cent in the current year while supplies of pork have increased by nearly 14 per cent from 1977 figures.

• The declining Canadian dollar has allowed prices for Canadian produced products to move to a higher level before encouraging imports. US President, Jim Carter, has promised that he will check with cattlemen's associations before interfering again with import quotas.

• More producers and feeders are aware of the beef cycle and supply-demand influences. Consequently, changes in the cycle will produce reactions, even over-reactions, which tend to distort the real supply demand relationship.

Mr. Morrow also reports unusual interest in the bull testing station at Kemptville College of Agricultural Technology.

He says, "This is good for often when prices get higher, breeders do not feel that performance is quite as important. No doubt a small change in ration, the prospect of more publicity for the project and the decision to hold a public sale in May may have been effective".

About 40 bulls were put on a test Nov. 20 and after 28-day adjustment period they will be fed for 140 days. These bulls were born in April or May of this year.

NOTICE

TO THE RESIDENTS OF WILLIAMSBURG TOWNSHIP

Please be advised that the Clerk's Office has now been moved to a new location in the former Williamsburg Public School.

Office hours will be from 9 A.M. to 5 P.M. - Monday through Friday.

Also please note that the phone number for the residence of Keith Schell is 535-2844.

SIGNED:
Keith Schell, Clerk,
Township of Williamsburg.
14-2



Enjoy Dinner And Drinks!

Friendly atmosphere, fine food and drinks... what more could you ask? Bring your friends!

•

PIZZA • FRIED CHICKEN
STEAKS AND CHOPS

LOUIS' Restaurant
CHESTERVILLE
448-2051 • 448-3392

HOURS
MONDAY — 7am-3pm
TUES., WED., THURS., FRI. - — 7am-12pm
SAT. — 8am-12pm — SUN. — 9am-10pm

CLOSING OUT
SALE

REMAINDER OF GIFT STOCK AT COST, INCLUDING SMALL GIFT ITEMS

Plates, cups & saucers, pen & pencil sets, novelty items, glassware, etc., 8 ft. show case, ice cream freezer, 18 cu. ft. chest freezer, a pepsi bin type cooler, adding machine, (in perfect condition - Roxden dining room table and 4 chairs), 2 rolls of snow fence, 50 ft. of 1½" plastic pipe, 2 snow tires mounted on 15" wheels ($20.00 for pair), Franklin type stove.

MAY BE SEEN AT THE FORMER
Ye Ole GENERAL STORE
CALL FIRST
PHONE: 534-2725
or 938-2481
NO. 2 HWY. AT WALES RD.,
1 MILE WEST OF LONG SAULT

(MAY BE SEEN SATURDAY OR SUNDAY)

Give the gifts that are appreciated all year round

FURNISHINGS FROM Pollocks' Place

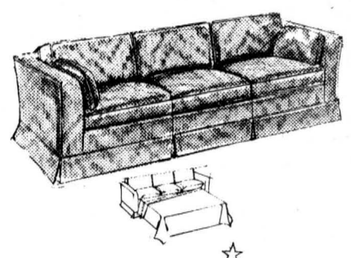



sleeper-lounges
swivel rockers
relaxers
chesterfields
chairs
dining room set
kitchen sets
bedroom furniture
mattresses

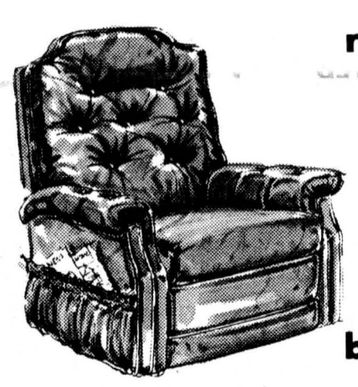



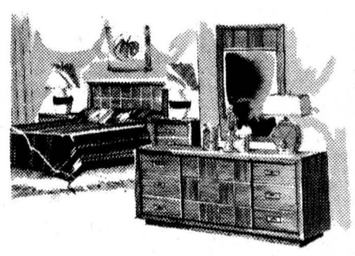

Thinking of carpet and vinyl flooring for Christmas

Thousands of yards to choose from

Clearance sale on ROLL ENDS

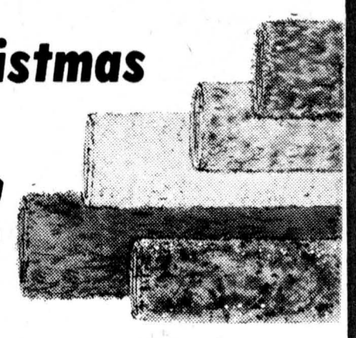

Level Loops & Sculptured Loops as low as $4.95

Short Snags as low as $5.95

Twists as low as $8.95

wallpaper
draperies

POLLOCK'S PLACE
FLOORING & FURNISHINGS

free estimates
shop at home service

537-2192 Ingleside

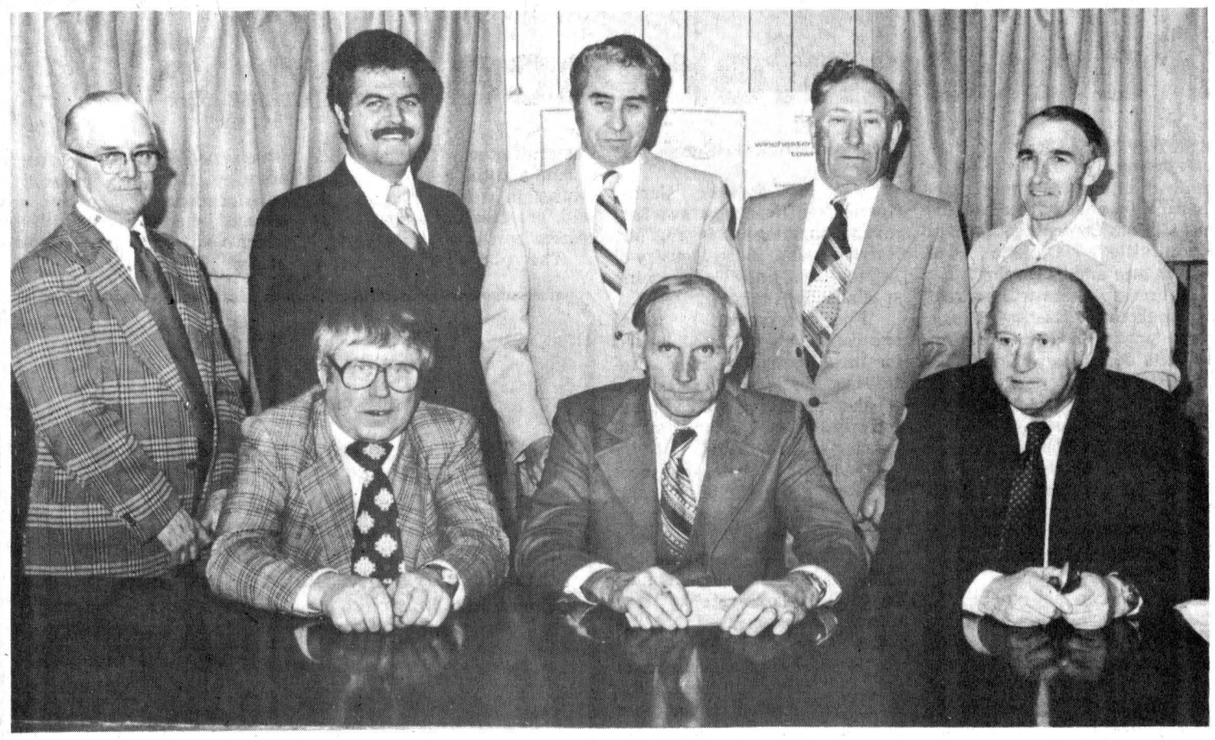

New council for Winchester Township

Winchester Township's new council officially took office Monday and got right down to business after first hearing the inaugural address of newly-elected reeve Gerald Holmes. Members of the new council and their chief officers are, seated, Deputy-Reeve Jim Sullivan, Mr. Holmes, clerk-treasurer, Glenn MacGregor; standing, roads superintendent Ralph Steinburg, councillors, Claude Cousineau, Allan Clement and Albert St. Pierre and drainage commissioner Percy Armstrong. - staff photo -

New reeve replaces MacNabb on authority

MOREWOOD (Staff) - "That's politics."

And that's how Cecil MacNabb greeted the news Tuesday that he had been replaced as Winchester Township representative on the South Nation River Conservation Authority.

Mr. MacNabb's replacement by newly-elected reeve Gerald Holmes as the township's SNRCA representative was one of the first acts of the new council at its inaugural meeting Monday and was contained in council's first bylaw, naming its officials and appointees.

Mr. MacNabb has been chairman of the authority for the past four years and has been under fire for much of that time as western Dundas farmers pressed vocally for rechannelling of the meandering stream to lessen the effects of the annual flood.

Now with the authority on the verge of its largest-ever construction project in response to the many requests for rechannelling, Mr. MacNabb will be watching the conservation body in his new role as a private ratepayer.

Mr. MacNabb will continue as chairman until the authority's annual meeting, in February by which time the provincial and federal governments may have buried their difference and signed an agreement to begin joint funding of the major renovation of the river throughout its watershed. Estimates of the cost of the large project have gone as high as $80-million.

His replacement as township representative does not come as a surprise to many since it was Mr. Holmes who defeated him in the Nov. 13 election for reeve of Winchester Township as Mr. MacNabb attempted a comeback after having been ousted by Delbert Link, in 1976.

"I did my best for them and I thought I had acheived a lot of benefits for the township. I was working to have a new bridge over the Nation in Winchester Township included in the next construction contract, but I doubt now whether they'll ever get it," Mr. MacNabb said.

Mr. Holmes headed the list of routine appointments: Glenn MacGregor was reappointed clerk-treasurer; Ralph Steinburg was reappointed road superintendent; municipal engineers will once again be A.J. Graham Engineering Assoc.; Frazer and Otton are again the township auditors; W.D. Buchanan and Associates are again the planning consultants; township solicitor is again Cass and Cass; Percy Armstrong retains the drainage commissioner's post; Keith Holmes and Bert Link will represent the township on the North Dundas Planning Board; W. Porteous and Jerry Brugman are on the community centre boards; Albert St. Pierre will represent the municipality on the Federation of Agriculture; Jim Sullivan will be on the tri-municipality on the Federation of Agriculture; Claude Cousineau and Allan Clement are on the recreation committee; Decklin Simser is the animal control officer; fence viewers are H. Munro, R. McLaughlin, Percy Armstrong, D. Christie, Aurele Clement and A. Couthart, and Winchester Livestock Exchange is the pound keeper.

Delivery room busy at Winchester DMH

WINCHESTER (Staff) - Eight births were recorded at the Winchester District Memorial Hospital during the period Mon., Nov. 22 - Mon., Nov. 27:

A son was born to Mr. and Mrs. Dick Gruining, RR2 Newington, Mon., Nov. 27.

A daughter was born to Mr. and Mrs. Derk Veldman, RR3 Williamsburg, Tues., Nov. 21.

A son was born to Mr. and Mrs. Ernest Barkley, Chesterville, Tues., Nov. 21.

A daughter was born to Mr. and Mrs. Jeffrey Grant, Newington, Wed., Nov. 22.

A son was born to Mr. and Mrs. Roger Cole, Chesterville, Thurs., Nov. 23.

A son was born to Mr. and Mrs. Ron Leeman, RR1 Finch, Thurs., Nov. 23.

A daughter was born to Mr. and Mrs. David Chapman, Chesterville, Sun., Nov. 26.

A daughter was born to Mr. and Mrs. David Hoy, Morrisburg, Mon., Nov. 27.

Christmas baskets subject for ministers

(Special) - Members of Dundas County Ministerial Association, meeting Monday morning at the United Church manse in Chesterville, listened to a talk on social services, with regard to "Christmas Cheer" baskets, given by Mark Hart of Cornwall, representing Tri-County Social Services.

The meeting was chaired by the vice-president, Rev. Reginald Holton of Inkerman, in the absence of the president, Canon Francis Gooch of Morrisburg.

Rev. J.A. Dobson of Winchester served as secretary. Devotions were conducted by the host, Rev. Leonard M. Ferguson.

Discussion centered on social services in general, "Christmas Cheer" in particular, and religious education in the public schools.

Rev. Dobson and Rev. Cathie York of Williamsburg reported progress on high school chaplaincy services in the area.

Closing prayer was offered by Rev. Thurland Brown of Newington. Rev. Howard Smith of Winchester, program convener, thanked the speaker. Rev. Mansell Atkinson of Harmony thanked the host and hostess. Refreshments were served by Mrs. Ferguson.

George J. T. Flegg dies Nov. 27 at 81

George James Thomas Flegg, retired RR1 Winchester farmer, died at his residence Mon., Nov. 27 in his 82nd year.

Mr. Flegg was born in Finch Township April 7, 1897 the son of Jas. Thomas and Mina (Irven) Flegg and was married to the former Ethel A. Deeks, who predeceased him.

He is survived by a daughter, Lila (Mrs. Garfield McCaul), Greely; a grandson, Keith McCaul, and two great grandchildren, David and Jennifer McCaul; a brother, Charles, Winchester Springs, and by two sisters, Florabel Presley and Sybil (Mrs. Phillip Graham), both of Ottawa. He was predeceased by a brother, Sterling, and by sisters Flossie Staidler and Rosanna Flegg.

The funeral was conducted by Rev. M. Atkinson assisted by Rev. Charles Jackson from the Vice and Craig Funeral Home, Winchester, at 2pm Wed., Nov. 29 with interment at Maple Ridge Cemetery. Pallbearers were Bob Reach, William E. Stewart, Raymond Porteous, Emerson Irven, Gordon Irven and Ed Turner.

Metric — 98% of the world knows it — so it must be easy.

Old Time savings

Red & White Owner Operated

Canada fancy Bright's **tomato juice** 48 fl. oz. tin **.59**

dessert jelly powder **Jell-o** 3 oz. pkg. 4 for **.99**

Canada fancy **York peas** 14 fl. oz. tin **.29**

Chase & Sanborn **ground coffee** 1 lb. bag **2.99**

Supreme light **fruit cake** 1 lb. pkg. **1.19** 2 lb. pkg. **2.35**

Rowntree family pack **candy bars** pkg. of 4 regular bars **.79**

Stuart House **foil wrap** 18" x 25" roll **1.09**

Carnation **evaporated milk** 1 lb. tin 2 for **.85**

economy pack - Red Rose **tea bags** pkg. of 100 **1.69**

Canada fancy Green Giant cream style or whole kernel **niblets corn** 19 fl. oz. tin 2 for **1.00**

you save twice with trim and price for roasting, tenderloin portion **loin 'o' pork** 3 to 3 1/2 lb. avg. lb. **1.58**

family pak, 7 to a pkg. rib portion **pork chops** lb. **1.78**

Schneiders bologna, chicken luncheon mac & cheese, headcheese, pork loaf, pickle & pimento **luncheon meat** 6 oz. pkg. **.68**

ideal for dressing **pork spareribs** lb. **1.48**

Devon brand **rindless bacon** 16 oz pkg **1.49**

Maple Leaf **pepperoni sticks** 10 oz pkg **1.38**

Schneiders **mincemeat tarts** 16 oz pkg **1.08**

Burns golden garlic coil **Polish sausage** lb **1.28**

Schneiders whole or sliced **pick-a-dill** 32 oz jar **1.58**

Campfire, by-the-piece **bologna** lb **.79**

Schneiders olde fashioned **smoked ham** quarters lb **3.68**

cut from Canada grade A beef **rib steaks** lb **2.18**

Allen's fancy pure **apple juice** 48 fl. oz. tin **.79**

Gerber - strained (except meat) **baby food** 4 1/2 fl. oz. jar 4 for **.89**

Jolly Miller **orange flavoured crystals** 3 x 3 1/4 oz. pkg **.55**

Kleenex **facial tissue** pkg. of 200 **.65**

Nescafe **instant coffee** 10 oz. jar **5.49**

Sweetened condensed **Eagle brand milk** 14 oz tin **.99**

Dad's **oatmeal cookies** 8 oz pkg **.59**

Tenderflake **lard** 1 lb pkg **.63**

Kraft smooth or crunchy **peanut butter** 375 gram jar **.89**

Bravo plain **spaghetti sauce** 2 14 fl. oz. tin **.89**

assorted fruit flavours **Quench crystals** 3 x 92 gram pkg **.99**

Cadbury family size **candy bars** 100 gram size **1.00**

all purpose **Five Roses flour** 3.5 kg bag **1.69**

Welch's **prune nectar** 40 fl. oz. jar **1.19**

toilet bowl cleaner **Sani-Flush powder** 34 oz cont **.89**

FREE DRAW Thurs., Dec. 23 **$25.00 BASKET OF GROCERIES** (ONE CHANCE WITH EVERY PURCHASE OF $5.00)

U.S.A. FIRM RED NO. 1 **TOMATOES** LB. **.39**

FLORIDA SWEET JUICY **TANGELLOS** DOZ. **.89**

U.S.A. SLICING NO. 1 **CUCUMBERS** 2 FOR **.39**

plastic **saran wrap** 100 ft roll **.99**

Glad **sandwich bags** pkg of 50 **.59**

Kleenex **dinner napkins** pkg of 40 **.79**

bonus shave cream **Gillette foamy** 200 ml 50 ml cont **.99**

toothpaste **Aim** 50 ml tube **.69**

better 'Stayfree' **mini-pads** pkg of 10 **.79**

Holiday Farm - boil in bag **meat entrees** 5 oz pkg **.59**

peeled and deveined frozen **Highliner shrimp** 12 oz pkg **3.99**

frozen Rhodes **bread dough** 5 x 16 oz pkg **1.29**

fancy frozen York peas or **whole kernel corn** 2 lb bag **.89**

Values effective until closing Saturday, December 9, 1978. Supplied and Serviced by National Grocers Co. Ltd. We reserve the right to limit quantities

FINCH RED & WHITE

OWNED & OPERATED BY JEANNINE & ELBURN DUFFY

FINCH • 984-2268

CLIP 'N' SAVE WITH THESE SANTA'S HELPERS

Clip these coupons and take advantage of all our special values today.

Christmas Sale! Vente de Noel! Kerstmis Uitverkoop!

BERNIE'S **has it all for Christmas!**

PLATFORM **ROCKERS & RECLINERS** **$79.** AND UP

SYLVANIA 20" COLOUR TV (MODEL CX8164W) **$549.** 12" SYLVANIA BLACK & WHITE TELEVISION $99.00

CURIO CABINETS BY BRAEMORE **$239.00**

SAVE 20% ON ALL **LAMPS**

Special Christmas hours, too!

Gifts to please everyone on my list!

2-PIECE **LIVING ROOM SETS** BY BRAEMORE REDUCED **$50.00 TO $100.**

SAVE $50.00 TO $150.00 **DINING ROOM SETS**

SWIVEL **ROCKER CHAIRS** BY BRAEMORE **$189.** AND UP

BERNIE'S

FURNITURE & CARPET CENTRE

448-2927 Chesterville 448-2927

the editor's notebook

With the South Nation River Conservation Authority on the threshold of the largest construction project ever contemplated in the watershed it would be a pity to threaten the years of hope and planning that have gone into the groundwork for the long-overdue rechannelization of the river. The authority's strong point during the past couple of years of negotiation with the provincial government has been its ability to present a united front in its dealings with Queen's Park. When there were problems to be overcome - such as those posed by the South Nation Drainage Committee, which threatened to bypass the authority and destroy its credibility with the government by making an end run directly to the provincial cabinet - the authority stood its ground and forced the issue back to the local level, where it joined forces with the members of the western Dundas drainage committee and began putting pressure on the province on two fronts.

Now the problems in getting the facelift of the watershed underway lies in the relations between the provincial and federal governments, both of whom want maximum exposure and political mileage out of the project and are quite willing, it appears, to hold up the project long enough so that the next flood will be tinged with red as the mutual blood letting carries on behind closed doors in Ottawa and Toronto. Through this the authority has been the pivotal point of the hopes of those in the watershed that something will be done to lessen the effects of the spring flood, which can inundate up to 34,000 acres of prime farmland in the Brinston and Plantagenet areas for weeks at a time, and to reduce the flash flooding which threatens newly-planted crops and negates costly tile drainage systems.

Political intrigue has been seen as the creature of the two senior levels of government: it hasn't been something that has characterized the authority, although there are now murmurings that a rift is developing between senior authority respresentatives which if allowed to grow could become a yawning chasm between those on the upper and lower sections of the river. If Toronto and Ottawa got wind of the polarization developing on the authority, they could go on forever blocking an agreement to provide joint funding for the renovation and would be justified in pointing the accusing finger at the authority, saying, "If the locals can't keep their house in order, how do you expect two senior governments, represented by all the differences of opposing political parties, to come to an agreement?" The whole problem would then be thrown back into the authority's lap and agreement between the two ends of the watershed would be harder than ever to gain.

If the authority is to continue being the positive force it has been in the past couple of years, it must learn to sort out its differences quickly, cleanly and efficiently. Otherwise the interest of neither end will be served. - **robin morris** -

chesterville's past

FROM THE RECORD
THURS., DEC. 8, 1938

Since the placing of no-parking signs on Queen Streets, they have been a constant temptation to a certain class who apparently cannot allow the signs to remain undisturbed, notwithstanding the likelihood of severe punishment on conviction. The signs have been played with, carried away, and finally one wrecked. Any one caught interferring with them will have to made an example of.

A sociable evening was held at the home of Mr. and Mrs. John Fyke of Dunbar on Friday afternoon when a large crowd gathered to spend the evening singing and playing euchre. Miss Evelyn Marcellus and Mr. E. McMillan won the prizes. Refreshments were served by members of Holy Trinity Church.

Fire, breaking out in the second storey of a garage at the rear of Dr. Locke's residence in Winchester gained considerable headway before it was noticed at noon yesterday. The fire brigade, under Chief Kenneth Ault, extinguished it in less than half an hour after the alarm was sounded. The upper floor of the garage contained a four-room flat and was occupied by Mr. and Mrs. John Deeks as living quarters. The building was damaged to the extend of $300.

No other business than the passing of accounts was before the meeting of the Public School Board at its meeting held last night.

A local retailer of tabacco who had failed to secure the necessary licence to carry on the traffic was taken before Magistrate McCormich and ordered to get the necessary permit to which was added the costs of the court.

Fire of mysterious origin discovered about 8:45 Sunday night by two girl passersby, destroyed a two-storey dwelling occupied by the families of Andrew Swerdfeger and Welzie Burleigh at Newington. At the time of the fire, all occupants of the house were away at Cardinal, where they had spent the day visiting friends. The house, owned by Dr. E.W. Huckstable, is believed to have been insured.

On Tuesday evening last, the Young People's Union of North Valley United Church met at the home of Mr. and Mrs. Wilburn Wert. Misses Florence Dickey and Margaret Duval and Mr. and Mrs. M. Campbell Watson of Newington, were representing the executive of the Glengarry Presbytery.

North Valley Women's Association met at the home of Mr. and Mrs. Jacob Brownell and Mr. and Mrs. J.T. Flegg on Wednesday last with a good attendance. Plans were made for the banquet which the ladies are to cater for the Holstein-Freisian Association in Newington. The annual election of officers saw all executive members returned to office. Following the meeting, a bountiful supper was served by the hostesses.

FROM THE RECORD
THURS., DEC. 10, 1948

Chesterville held its annual nomination meeting last Monday evening in the Community Hall. A large crowd was in attendance than had put in appearance for years and included a number of interested ladies. Nominations proceeded in an orderly manner until the time came for the retiring council to give an account of its stewardship. Then the proceedings deteriorated somewhat. At the close of the nomination period, clerk H.C. Hummel read the names of Charles McMillan and G.H. Barkley for reeve and thirteen others as placed on the list of councillors. He then asked the assembled audience to appoint a chairman and M.A. Flynn was placed in the chair for the rest of the meeting. The candidates for councillor are John Turner, Dan McDonald, James Brannen, Leon Marcellus, Jack C. Fulton, L.H. Doering, Haldane Durant, John Pirce, Albert Gillard, W.O. Dixon, M.A. Flynn, Carl McMillan and Milton Phillips. By Tuesday night most of the candidates for councillors had withdrawn from the race, leaving only an election December 20th for the reeveship with Mr. McMillan and Mr. Barkley contesting the position. Acclaimed as councillors are John Turner, James Brannen, Haldane Durant and L.H. Doering.

Mrs. John Sutherland was re-elected president of the Holy Trinity Anglican Guild at their annual meeting held at the home of Mrs. Sidney Morris, with sixteen members present. Rev. Leon B.G. Adams opened the meeting with prayers.

Last Thursday saw a packed house in the Community Hall listening with pleasure and applauding with enthusiasm the splendid efforts of the students of the Chesterville High School as they and their teachers presented their annual commencement. The grace and the precision of the exercises and dances, the excellent singing of the groups and the felling of a well-directed performance was very marked. The principal, Mr. H.G. Gillies, B.A. B.Paed., acted as chairman. One of the highlights of the program was the presentation of proficiency awards which was made by W.J. Carr, chairman of the high school board. Winning proficiency awards were Ada Smith, Don MacIntosh, Shirley Munro, Lois Windsor, Elaine MacMillan, Jean Feeley, Joseph McMahon, Irene Paul and Leona Manley. Award to the best all-round girl went to Margaret Gilroy. Mrs. L.H. Doering, representing the high school board, presented graduation diplomas to Margaret Gilroy and Graham Barkley; secondary school graduation diplomas were presented to Hazel Byers, Joseph McMahon, Vera Merkley, Shirley Rowe, Bernadette Shaver and Jean Short.

At the meeting under the auspices of the Ontario Trustees' and Ratepayers Association in Winchester last week, W.J. Stewart, inspector of schools for Dundas county, strongly advocated more speed in the county for the formation of township school areas in the two northern townships to administer the affairs of the elementary schools and for the establishment of either one or two high school areas to manage the high schools of the county.

FROM THE RECORD
THURS., DEC. 11, 1958

Ontario Hydro and Village officials Friday night honored three long-time employees of the municipality. They were retiring reeve Chas. McMillan, clerk H.C. Hummel and hydro maintenance Chas. Marcell. Arrangements were made by reeve-elect Carl Merkley for the village and by district manager Al Beardsall and auditor Jerry Herrington for Hydro. About twenty guests enjoyed a fine turkey dinner at the McCloskey Hotel and Mr. and Mrs. Clarence Hagan were complimented for their fine cuisine. Keith Graham was chairman for the dinner. Among the guests present were the reeve and clerk of Winchester Village, Messrs. John Fader and Chester Robinson.

Winter arrived with a rush this week and temperatures have been low enough to prove it. Tuesday night the night shift at the factory watched the mercury hit a low of six before it started a climb above the line. Ice has been making at the park at a good rate and caretaker Harold Ouderkirk hopes to have skating as soon as possible.

Over 300 Dundas 4-H Club members, parents and friends filled Chesterville Community Hall Thursday evening last for the Annual 4-H Awards Night.

Landowner laudatory

The Editor:

We would like to express to you our appreciation for the coverage by Marco Levytsky of our efforts to have the Raisin River cleaned. This problem is one of long standings and is a perfect case in point of the frustration felt by ordinary people who have little "political clout", if any, when dealing with the bureaucracy.

For many years the people in our area asked to have this river cleaned. With no action taken on their request, the river deteriorated from a good outlet to a clogged stream until it finally became, in some places, a muddy swamp. This state of affairs could have continued indefinitely had not the press given full coverage to the actions of the Landowners Committee which was formed last spring.

Mr. Levytsky led the way in printing the farmer's needs for drainage, our attempts to see action taken and the impediments put in our way in the shape of a stream of unacceptable engineering reports which used up money, satisfied no one and even yet continue to "gum up" the works.

However, progress has been made. With Mr. Levytsky and his colleagues keeping all events in the public form, the authority has accepted our project, the Kemptville office has approved it and it now sits on the desk of the Minister of Natural Resources for final approval. Some minor improvements were done in the lower portion of the problem area.

Again, we wish to thank Mr. Levytsky for leading the way in making our struggle public knowledge and we hope that in his new position he finds success and appreciation of his talents.

Yours truly
Curtiss Stephenson
Raisin River
Landowners Committee

Ed's Note: Mr. Levytsky has since left The Record and is now living in Toronto.

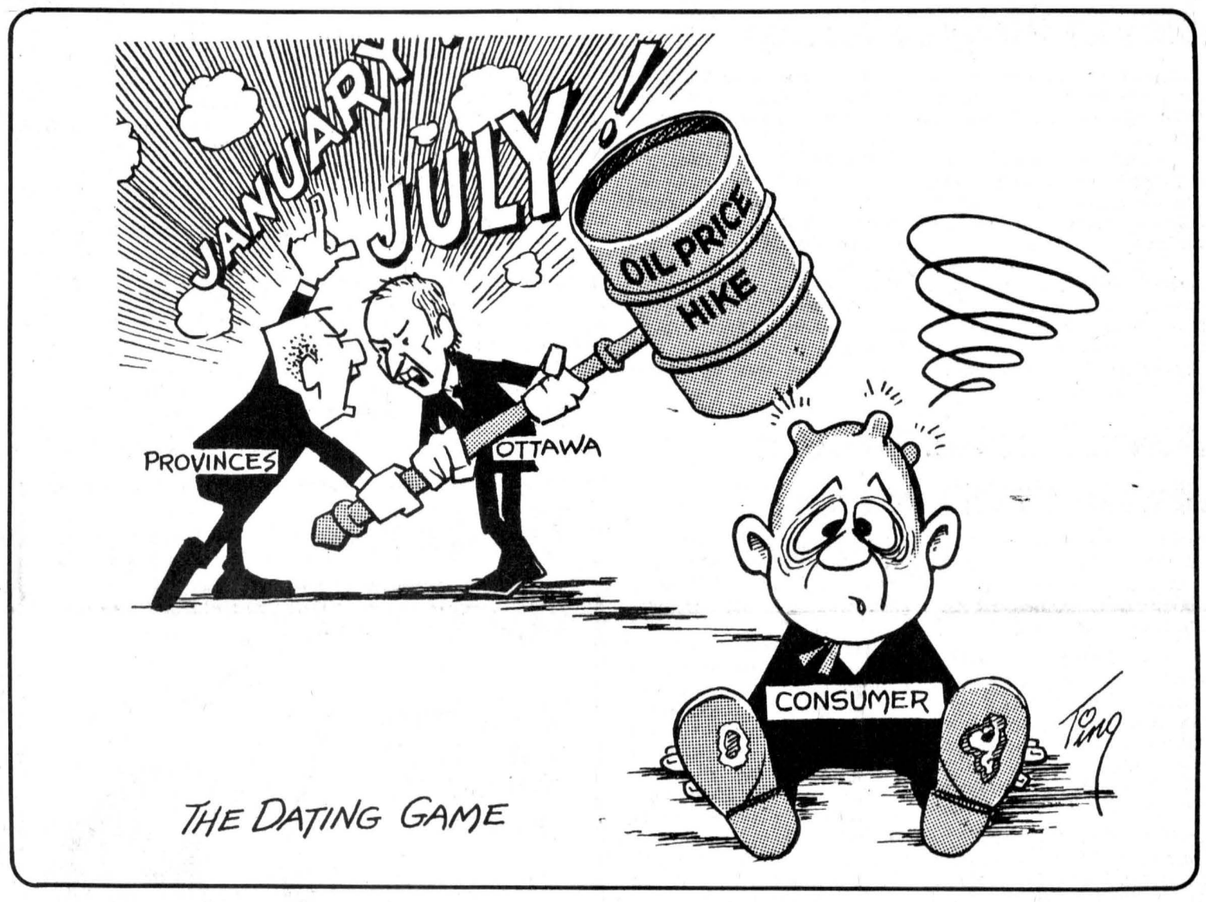

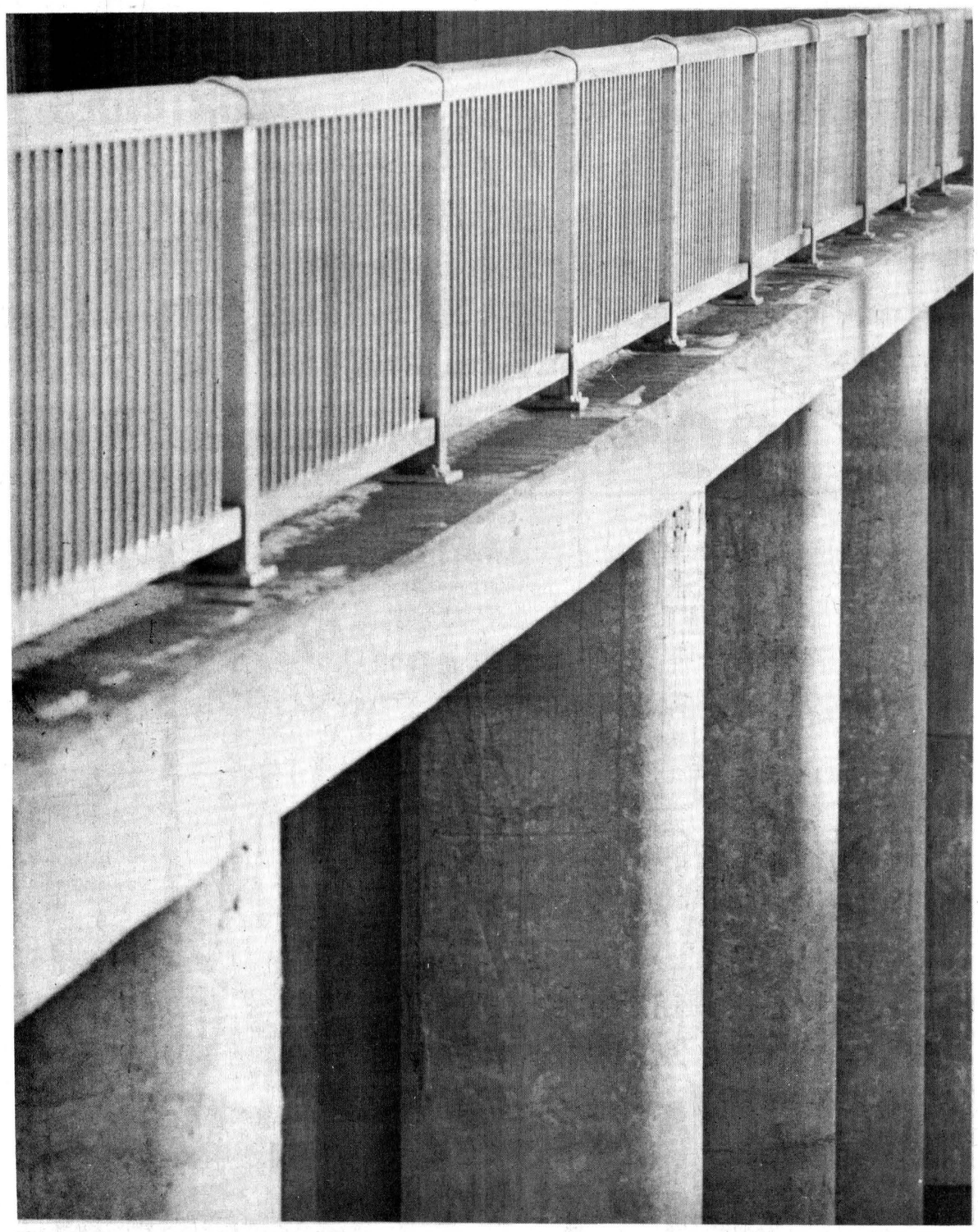

bridge over troubled waters?

photo by robin morris

the farmer's wife

by wyn thompson

Very often in Eastern Ontario, the early snowstorms don't amount to much. The flakes drift idly down and melt as soon as the sun comes out. They are utterly disarming. We may have days not much colder than September afterward and everyone in town says cheerily, maybe it won't be much of a winter.

This year it does not seem to be the case. Snow was late in arriving, but as I drove home through the first snowstorm of the season I felt that it might be quite a winter, after all.

It was a real snowstorm; make no mistake about that. The weather forecaster reiterated that the fall would be in the vicinity of ten to fifteen centimeters. I have often noticed that during a real snowstorm, the flakes seem to come not down from the sky, but to drive in horizontally. Is this due to the wind or the storm clouds hanging so low? If you venture out, you are almost blinded.

On November 23, I felt this was it. Winter had set in, in earnest. The bush across the way wore a mantle whiter than foam. The spruce trees in the hedge began to cast feathers of snow from their branches. Inside the house there was a curious luminous look to everything, and outside the sharp etchings of November began to blur.

As I entered a couple of shops, I noticed that there was an excitement about this first snow. Each year I have observed the same feeling. I've wondered why; I think I know. It is because the first snow makes us face up to winter, after a considerable amount of energy having been wasted in trying to put it off.

Here it is, a fact of life for Eastern Ontarions, the supreme challenge. In its recurrence, there is comfort. I think if we suddenly had a bit of California now, we would be most upset.

"Guess we're in for a hard winter," said Sam as I met him at the grocery store.

"Yeh, that's what the squirrels have been predictin'," commented his friend Joe as the three of us passed in the aisle.

"Days are getting mighty short," remarked the proprietor, pausing a minute from his task of stocking the shelves.

"I made it fifteen below this morning," said a strange lady as she wheeled her cart among us.

Skiers must have some of the same sensation as they pause at the beginning of a dangerous run. This is it, and here we go from now, in late November, to the very last days of March.

The time I get fretful is in mid-March when I expect spring, and feel that I have every right to expect it, but what do I get---another blizzard. It is, I admit, the people who give in to winter that have a dull time.

I had almost forgotten how much snow intoxicates a spaniel. We had a spaniel when the boys were young. His name was Frisky and he used to reel around the yard, snapping at snowflakes. When he came in the house, he was frosted with stars. Lady was up to the same old tricks tonight, I noted, as I drove up the lane after work.

The house will be damp from now on. So will the pillows on the family room couch, but I tell myself moisture is good for the house. Lady and Scamp are good humidifiers.

In a strange sort of way, we Eastern Ontarions are proud of winter. We have had many hard winters, some easy ones, and some almost arctic in nature. But it is expected. "Quite a winter," the bank manager may say, "but we have to expect it."

"Awful cold last night," says the mechanic. "Went down to twenty below on my thermometer. But this time of year we generally have a cold spell."

Even when it took my neighbor, Sam, three hours to shovel out his lane one storm last winter, he only said, "Lot o' snow fell this time."

Cars stall; gas lines freeze. Hydro wires go down sometimes. Roads drift deep with the white stuff. Branches crash down. But neighbours and friends get out to help one another, and there is a good deal of comparing as to whose thermometer fell to the lowest mark. Winter, I decide, is a common denominator, as well as a challenge to Eastern Ontario's staying power.

When I was growing up, I found winter exciting. It meant snowshoeing, skiing, and above all skating. Winter also came to stay. It began early and stayed late. It also meant toboganning and sleigh ride parties when the old horses plodded along at their usual slow pace, but with very lively freight.

The season now turns toward Christmas. Tonight, as I ploughed my way through the storm, I saw the first lighted tree of the season. What a lift of the spirit I received on such a stormy night. In fact, it turned my mind to that pleasant season and I relaxed pleasantly as I picked my way home.

Soon we will see the parking lots piled high with Christmas trees. The air will be spicy with pine fragrance. Early in December we will begin to consider the outdoor decorations. In many of the towns, prizes are given for the best decorations, and this sometimes results in some unfortunate attempts to have bigger and better decorations.

I like doorways framed in fresh green spruce or pines, and wreaths or swags of fresh pine, and cones and bright berries descretely lighted. In short, I like the natural bounty of nature simply used.

Inside the house, I use greens and bittersweet and cones, and I would never win a prize, but I like it. I enjoy lights strung on trees, but this presents quite a problem for us now since our new trees are still very small indeed.

Tonight with the first snow and the sighting of the first snow and the sighting of the first lighted tree, I feel the momentum of Christmas has begun. And I, as always, am prepared to enjoy it!

Member of the Ontario Weekly Newspaper Association

THE CHESTERVILLE RECORD
Second Class Mail Registration No. 0242
P.O. Box 368 — Chesterville — 448-2321 - 2322
Subscription Rates: $8.00 per year, within a 40 mile radius of Chesterville, $10.00 per year, outside the 40 mile radius
U.S.A. and Foreign, $15.00 per year

A ST. LAWRENCE PRINTING CO. LTD. PUBLICATION

Dear Ann Landers:

Dear Ann Landers: I didn't care for you hard-boiled, unsympathetic answer to that 20-year-old dude who wrote to say he was making it with seven chicks and was dead tired all the time. The poor fellow was sincere. He needed advice and you gave him the back of your hand.

Will you contact the guy and tell hime I would be very glad to help him out? I am 20 years old, not bad-looking, have a good personality and I'm not making it with anybody. If you will just put me in touch with that fellow, I would be happy to take over some of his obligations. I have a Honda so I can handle it even if he lives some distance from me. (I live in San Diego.) I'm hoping you will take me seriously because I am not kidding. **R.D.F.**

Dear R.D.F.: Your generosity gets me right here, pal. Would you believe I received dozens of letters from other humanitarians who were willing to come from as far away as Berkeley?

Sorry, but it's against my policy to put readers in touch with one another. P.S. You're all heart, buddy.

Dear Ann Landers: I am 27 years old and have four children. This is enough family for me. If we can raise these kids and send them to college I will feel as if we have done more than enough. (We are not Catholics.)

The trouble is my doctor. I want to have my tubes tied so I won't have any more pregnancies. He says I must have my husband's signature or he won't do it. When I asked why, he said, "Because if the husband wants more children I could get hit with a malpractice suit."

I think this is terribly unfair, especially if a woman is married to a man whose philosophy is "Keep 'em barefooted and pregnant" (which mine is). Shouldn't a woman have the say about what happens to her body?

I love my husband but his ideas are very chauvinistic and I can't turn him around. Please tell me what to do.

— That's The Way It Is In Ohio

Dear Ohio: Some hospitals will perform a tubal ligation (tying the tubes) without the husband's permission. Apparently, your doctor operates in a hospital which requires a husband's signature.

My advice is, see another doctor. If you meet the same roadblock, call your county medical society, explain your problem and ask for assistance.

Dear Ann: My heart went out to the little guy who wanted to be a clarinet player and can't practise because the noise gives his mother a headache.

I read something in the paper that might help the lad. A woman called the business office of the telephone company and asked to buy a used telephone booth. She was taking voice lessons and the neighbors were complaining. It occurred to her that if she had an acoustically treated telephone booth she could practise - and spare the neighors.



The phone company said they didn't sell second-hand booths but suggested a company that handles surplus phone equipment. Maybe the parents of this young boy could do the same.

— Nashville Reader

Dear Nash: If the family of the would-be Benny Goodman sees this letter, I hope they will call the telephone company in Nashville, find out who handles surplus telephone equipment in that city and follow through. Thanks for the eye-opener.

A no-nonsense approach to how to deal with life's most difficult and most rewarding arrangement. Ann Landers booklet, "Marriage — What to Expect," will prepare you for better or for worse. Send your request to Ann Landers, P.O. Box 11995, Chicago, Illinois 60611 enclosing 50 cents and a long, stamped, self-addressed envelope.

Funeral Tues., Nov. 28 for Robert D. Billings

Funeral services were conducted at 2pm Tues., Nov. 28 by Rev. Myron Maxted from the Vice and Craig Funeral Home, Winchester, for Robert Donald Billings, a native of Mountain Township, who died in Kingston General Hospital Sat., Nov. 25.

Mr. Billings, 47, had been a patient at the Carvett Nursing Home, Gananoque.

He was the son of Daniel and Freda (Bilow) Billings and was born Dec. 9, 1931. Mr. Billings was a member of the United Church.

He is survived by his mother, the former Freda Bilow; five sons, Donald, Avonmore, Allan and Kenny, Winchester Springs, Ronnie and Gerald, Cornwall; two daughters, Leittia, Winchester Springs, and Peggy, Cornwall; four sisters, Bertha (Mrs. Herb Barkley), Cardinal, Jacqueline (Mrs. Dave Woods), Kemptville, Luella, Smith Falls, and June (Mrs. Thomas Crewe), RR5 Perth, and by four brothers, Lawrence, Cardinal, Wesley, Brockville, Grant, Kingston, and Francis, North Augusta.

He was predeceased by his wife, the former Alice Bellinger; three brothers, Ray, Clifford and Harvey, and by a sister, Ethel.

Interment was at Knight's Cemetery and pallbearers were Lorne Hoy, Donald Baldwin, Walter Lawrence, Ralph Blaine, William Skuce and Matt Hastings.

Finch Township native dies in Virginia at age 78

Margaret Larock died in hospital at Alexandria, Virginia, following a short illness. She was 78.

Born in the Connaught area of Finch Township, July 4, 1900, she was the daughter of the late John J. Rady and the late Catherine Ann Moran.

Educated in local area schools, and upon choosing a career in nursing, she received her training at and graduated from Hepburn Hospital, Ogdensburg, N.Y., obtaining her RN at Troy, N.Y.

In 1925 she married Edgar A. Larock, in Ogdensburg. After living there for several years the family moved to Virginia. Mr. Larock died June 21, 1968.

Surviving are one son, Richard E., and two grandchildren. Also surviving are a brother, Gerald Rady, Crysler and two sisters, Mrs. Teresa McMahon, Finch, Mrs. Kathyrn Lynch, Malone, NY, and sister-in-law, Mrs. Gerald Rady, Crysler.

Interment was at Alexandria, Va.

Alma Rachel Brown dies in WDMH Dec. 2

Alma Rachel Brown, Spencerville, a former resident of Winchester, died in Winchester District Memorial Hospital Sat., Dec. 2 in her 87th year.

Mrs. Brown, a retired merchant, was born Aug. 7, 1892 a daughter of Enoch and Phoebe Elizabeth (Skinner) Palmer and was married to Thomas Lindsay Brown. Mr. Brown died Dec. 27, 1963. She was a member of Bethany Chapel Congregation.

Mrs. Brown is survived by a son, Ernest, Keswick, Ont.; three grandsons, Ted Hunter, Prescott, David Brown, Toronto, and Wayne Miller, Smith Falls; two great grandchildren, Cathy and Kevin Hunter, both of Prescott, and by a brother, Charles Palmer, Vancouver.

She was predeceased by a son, Wilfred Lindsay Brown and a daughter, Helen Violet Hunter.

The funeral was conducted by R.J. Booker from the Vice and Craig Funeral Home, Winchester, at 2pm Mon., Dec. 4 and interment was at Maple Ridge Cemetery. Pallbearers were Herbert McNab, Ronald Anderson, Arrington Stewart, Clinton McDonald, Peter Ayling and Jeffrey Whatmough.

Funeral Tues., Nov. 21 for K. Chris Russell

Funeral services were conducted by Rev. L.M. Ferguson of Trinity United Church, Chesterville, from the Brownlee Funeral Home, Finch, Tues., Nov. 21 for Kenneth Chris Russell Jr., RR3 Ingleside, who was killed in an automobile accident near Osnabruck Centre Sat., Nov. 18.

Chris, 16, was the son of Kenneth G. and Carolyn M. (Helmer) Russell, RR3 Ingleside. He was born in Winchester Distirct Memorial Hospital in December, 1961. His interests ranged from automobiles to farming.

He is survived by his parents; two brothers, Arthur, 10, and Walter, four and by a sister, Brenda, 15, all at home.

Those attending the funeral from out of town were from Chesterville, Winchester, Morrisburg, Carleton Place, South Mountain, Ottawa and Prescott.

Pallbearers were John Gallinger, Dick Donnelly, Jeff Fowler, Danny Dingwall, Ken Harylin and Tim Cryderman. Interment was at Pleasant Valley Cemetery, Osnabruck Township.

Avonmore resident dies in Cornwall Nov. 18

After a brief illness Mrs. Mary Jane Beckstead, a highly respected resident in the village of Avonmore, passed away in the Cornwall General Hospital Sat., Nov. 18.

Mrs. Beckstead was born in Cambridge Township, Russell County, 82 years ago last Oct. 16. She was the daughter of the late John Ferguson and his wife the former Melissa Benton.

Educated in Crysler, she married Frank Beckstead in 1919.

Before taking up residence in Avonmore, they lived in Martintown, Cornwall and Finch. During the last few years she lived with her sister-in-law, Mrs. Jean Ferguson.

Mrs. Beckstead was a member of St. Andrew's Presbyterian Church and the Avonmore Diamond Senior Citizens Club.

Mr. Beckstead died in 1974.

Surviviors include three sisters, Anne (Mrs. D.A. Gillies), Finch, Mrs. Lottie MacMillan and Jessie (Mrs. Ford Warner), Avonmore; two brothers, James Ferguson, Newington and Alex Ferguson, Cochrane and a large number of nieces and nephews.

She was predeceased by two sisters, Catherine, (Mrs. Dan MacMillan) and Maggie (Mrs. Jack Gibson) and by brothers, John B., Duncan, Alpin, Donald and David.

The body rested at the Brownlee Funeral Home, Finch, where many friends called to pay their respects. Rev. John H. Wiseman, minister of St. Andrew's Presbyterian Church, Avonmore, conducted the service at the funeral home.

Mrs. Alice Miller, Cornwall, was soloist and her number was "There's No Disappointment in Heaven".

Pallbearers were nephews Bernard Robertson, Blaine McElheran, Donald Ferguson, Earl MacMillan, Duncan Ferguson and Bill Sanderson.

In addition to the many floral tributes, memorial donations were made to the Canadian Heart Foundation and the Canadian Cancer Society.

Interment was made at the family plot in the Crysler Cemetery.

Funeral Tues., Nov. 21 for Ruby Inman, Berwick

Funeral services were conducted from the Brownlee Funeral Home, Finch, by Rev. L.M. Ferguson of Trinity United Church, Chesterville, at 1:30pm Tues., Nov. 21 for Ruby Inman, Berwick, who died in Winchester District Memorial Hospital Sat., Nov. 18.

Mrs. Inman was a native of Crysler and was the daughter of John H. and Mary (Lang) Ouderkirk.

She is survived by her husband, William A. Inman; a brother, Henry Ouderkirk, Crysler; three sisters, Mary (Mrs. Alex McLeod), Crysler; Maggie (Mrs. Willard Presley), Newington and Elva Ouderkirk, Berwick, and by several nieces and nephews. She was predeceased by a sister, Ada (Mrs. Albert Blair), who died Nov. 9, 1969.

She was a member of Morewood United Church.

Friends and relatives present from a distance were from Napanee, Sharbot Lake, Pembroke, Ottawa, Cornwall, Vernon, Newington and Cambridge. Pallbearers were Claude Meldrum, Floyd Dingwall, Walter Smirle, Arnott Empey, Reg Burd and Bert Rady. Interment was at Berwick.

Euchre party winners

FINCH (Staff) - At a Finch Senior Citizen Euchre party Fri., Dec. 1 Walter Beehler, Crysler, not only won the door prize he also was among three winners in the men's tournament.

The two others were Bert Whittaker, Chesterville, and John Wells, Williamsburg.

In the women's tournament Mrs. E. Filion, Avonmore, Mrs. Ralph Barkley, Dunbar, and Mrs. M. Coleman, Cornwall, were the top three.

The next euchre party will be at 8pm in the Finch community centre Dec. 15.

PERSONAL

Mr. and Mrs. Douglas Hall of Aylmer, PQ, had dinner with Mr. and Mrs. Edward Servage, Chesterville, on Saturday,

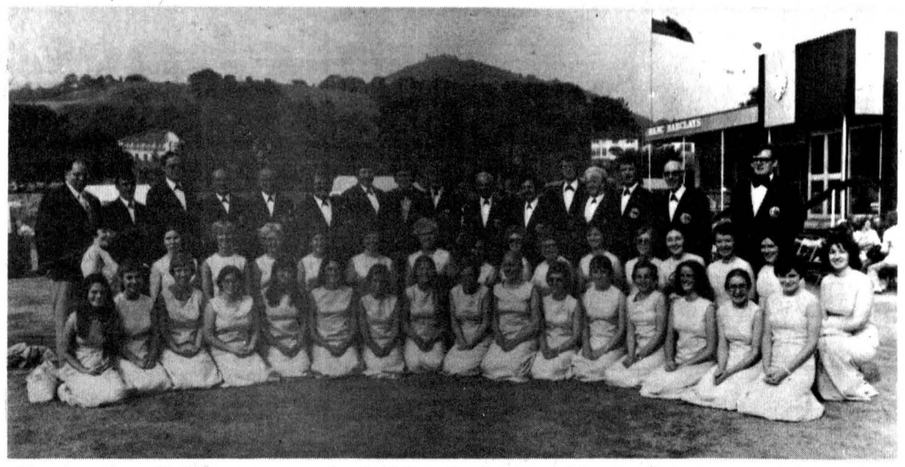

Cornwall Centennial Choir here Sunday

Cornwall Centennial Choir, one of Eastern Ontario's most celebrated choral groups, will give its annual Christmas concert at Trinity United Church at 8pm this Sunday. The 48-member choir, whose members range in age from 15 to 65, has won first place in the Ottawa Music Festival six of the seven times it has appeared and has also taken part in the Llangollen Eisteddfod - the international musical festival held each year in Wales.

Ronald Freeland dies suddenly Nov. 24

Ronald J. Freeland, 76 Annable St., Winchester, died suddenly in Winchester District Memorial Hospital Fri., Nov. 24 at the age of 67.

Mr. Freeland, a retail agent, was the son of Robert and Annie (Gilmer) Freeland. He was born in Ross Township May 8, 1911.

A member of Winchester Wesleyan Church, he is survived by his wife, the former Annie Spearman; three daughters, Merilyn (Mrs. Gerald Orr), Oak Park, Ill., Lois (Mrs. Ray McNamara), Russell, Irene (Mrs. Steven Graham), Midland; two step-daughters, June Spearman, Port Alberni, BC, Brenda Spearman, Brockville, and a step-son Brian Spearman, Winchester; five brothers, Reginald, Douglas, Earl, Carl and Harry, and by three grandchildren, Timothy and Kristena Orr, and Daryl McNamara.

The funeral was conducted by Rev. Charles Jackson at 2pm Mon., Nov. 27 from the Vice and Craig Funeral Home, Winchester. Interment was at Maple Ridge Cemetery. Pallbearers were Ed Turner, Bert Larocque, Murray Holmes, Carl Dawson, Hugh Eadie and Glen Street.

VICE & CRAIG
Funeral Homes Inc.
METCALFE
821-2120
WINCHESTER
774-2120
CHESTERVILLE
448-2120

AUTHORIZED RETAILER FOR
SEIKO ASREC & TIMEX WATCHES
KAVOUKIAN
WATCHMAKERS • 443-3344 • JEWELLERS
375 NOTRE DAME ST.
EMBRUN

We'd like to light up YOUR life!
LOWEST PRICES
HIGHEST QUALITY
BEST SELECTION
TRAINED STAFF
FIXTURES TO FIT YOUR BUDGET

HOUSE OF LIGHTING
16 JOHNSON CRES.
North of the Shopping Centre
LONG SAULT, ONT.
Whether looking for one fixture or lamp, or a contractor looking for many; check our prices and service before deciding. An evening appointment enables both parties concerned to brouse at their convience, the largest selection of lighting in the area. For those wanting that extra distinction and different fixture, we have 24 karat gold Strass crystal fixtures, in stock, also models of Strass in silver or bronze available. We also carry the Lava Light.
HOURS: EVERYDAY — 9AM-6PM
OPEN ALL DAY WEDNESDAY
FRIDAY — 9AM-9PM
And of course they are open any time for evening appointments — just call 534-2912 for appointments
A visit to the House of Lighting is always a pleasant surprise. Our satisfied customers are our best advertisement. Our business reflects it.
WE'RE THE NOBODY WHO UNDERSELLS EVERYBODY!
Phone for evening appointments
534-2912

STOREWIDE SALE CONTINUES
EXTRA • EXTRA SPECIALS!
OUR SALE LASTS UNTIL CHRISTMAS, BUT SHOP EARLY AND LAY IT AWAY FOR BEST SELECTION
20% - 50% OFF
SAVE $10.00 ON ANY LADIES' UTEX SKI JACKET (SIZES 5-14)
REGULAR: $36.00 & $40.00
NOW $26. & $30.
CHOOSE YOUR NEW XMAS SUIT FROM OUR NEW STOCK
120 Suits Now In Regulars - Talls - Some Shorts
SAVE UP TO 40.00

Phone: 543-2744
Hwy. 31, 2 miles north of Morrisburg
Store Hours
CLOSED..... All Day on Mondays
Tuesday, Wednesday, Thursday..... 9 to 8
Friday..... 9 to 9
Saturday..... 9 to 6
Sunday..... 12 to 4
SPECIALS GOOD UNTIL DECEMBER 13

REMEMBER YOU ALSO SAVE 20% ON ALL SHIRTS, TIES, SOCKS & BELTS!
Be sure to use your Barn Cashex Card
master charge
CHARGEX
VISA
It's Xmas shopping time and who's got the SALE of No. 1 Up-To-Date Brand Name Merchandise?
THE CLOTHING Barn
With Clothes for "The Young Sophisticates"



Close doesn't count

Chesterville's Kevin Blair was held off the scoresheet during this action but it wasn't from the lack of trying as he is brushed clear of the Maxville net in last Tuesday's EOJCHL game here. Maxville won the game 5-3 to stop Chesterville's winning streak at three games.

- staff photo -

Maxville Highlanders keep rolling along atop EOJCHL

(Staff) - The front-runners made the big gains during the past week as the Maxville Highlanders continue to show the way in the Eastern Ontario Junior C Hockey League.

Maxville scored three victories during the past week to increase the hold on the top spot to six points over second place Embrun who won two games.

Last Tuesday, Maxville got by an improved Chesterville squad 5-3 and they beat Osnabruck 9-6 Saturday and humbled Avonmore 12-1 Sunday.

Embrun doubled Alexandria 8-4 Saturday and took Crysler 7-4 at home Sunday night.

Third place Char-Lan and fourth place Finch Township each collected three points. Char-Lan got by Osnabruck 8-5 last Thursday and tied Finch Township 3-3 Saturday. Finch nipped Avonmore 1-0 last Wednesday and Chesterville beat Osnabruck Township 7-3.

EOJCHL Standings

	GP	W	L	T	F	A	PTS
Maxville		12	10	1	1	81	42	21
Embrun		12	8	3	1	71	45	17
Char-Lan		11	7	3	1	66	43	15
Finch Twp.		10	5	2	3	42	30	13
Crysler		13	6	6	1	57	68	13
Chesterville		11	4	6	1	50	51	9
Alexandria		12	4	7	1	42	55	9
Osnabruck Twp.		12	3	8	1	44	67	7
Avonmore		11	0	11	0	16	74	0

Maxville 5, Chesterville 3

Chesterville Jets had their winning string snipped at three games by the Maxville Highlanders here last Tuesday night but the Jets, with a small majority of the breaks going their way, could have easily scored an upset.

The Highlanders, losers of only one of their first nine games, were hard pressed by the Jets who led 1-0 and trailed 3-2 at the period breaks.

Grant Levere popped his second goal of the season midway through the first frame to open the scoring.

It remained that way until 2:14 of the second when Kelly Kavic tied the score but that lasted only 41 seconds with Dave Richards pushing Chesterville ahead again.

Jets laid off the forechecking momentarily late in the frame and it cost them the lead as Wayne Kippen and Allan Blaney beat Steve Guy who was turning in one of his finest efforts in a Chesterville uniform.

Brian Wensink beat Guy for his ninth of the season in the opening minute of the final stanza and Darren Rolland added to the lead with 8:35 left. That point left Rolland the only player in the league to score atleast one point in each of his game's this year.

Greg Beckstead closed out Chesterville's scoring late in the game as they rallied unsuccessfully.

Officials called five minors against Chesterville and eight to Maxville.

Finch Twp. 1, Avonmore 0

Eddie Gove's fifth goal of the young season was all the Finch Township 76s required to beat Avonmore Aces 1-0 in the early game of last Wednesday's double-header at Finch.

Veteran netminder Jim Hume posted his first shutout of the year as the Aces pressed hard to score their initial win in 10 outings.

Gove didn't break the scoreless game until the 4:41 mark of the final stanza when he teammed up with Mike O'Donohue to beat Mike Dingwall.

Only four minor penalties were called in the game with three going to Finch Township and one to Avonmore.

Chesterville 7, Osna. Twp. 3

Chesterville Jets' winning streak was broken for less than 24 hours as they got back on the victory track with a 7-3 decision over Osnabruck Township Kings last Wednesday night in Finch.

Jets had lost the previous night, 5-3 to Maxville, and they rebounded with their fourth win and five games to surpass the Kings in the standings.

Kevin Blair, one of the team's top snipers during past seasons, broke out of his shell with a hat trick and four point game to lead the Jets. The teams were tied at 2-2 after one frame and Chesterville led 4-3 going into the final stanza.

Kevin Middleton and Kevin Wells sandwiched first period goals for Osnabruck between goals by Doug Crowder and Blair.

Steve Plummer shot the Jets in front at the 11 second mark of the second period but Wells got his second of the game to tie before Lyle Servage gave Chesterville the lead for keeps.

Blair scored his second goal of the game at 1:05 of the third and he closed out his three goal performance with 1:09 left after Pat Kelly had scored making it 6-3.

Five minor penalties were received by the Kings with Chesterville getting six.

Char-Lan 8, Osnabruck 5

A five point outburst by Char-Lan's Marc Seguin was the big factor in last Thursday's 8-5 Rebel victory over the slumping Osnabruck Township Kings.

Seguin scored a hat trick and two assists as the Rebels kept pace to the leaders in the league standings.

Osnabruck led 3-2 after one period and the teams were tied at 5-5 going into the final stanza.

Doug Johnson, Grant Simpson and Brad Shaver scored in the opening frame for the Kings as Seguin fired a pair for the Rebels.

Osnabruck finished their scoring in the middle frame with Kevin Wells and Johnson scoring in that order. Rick Cooper, Kent Spink and Mike Tessier replied for the Rebels.

Lee Sheets put Char-Lan ahead early in the third with his fourth point of the game as Seguin finished off his hat trick and Tessier closed out the scoring in an empty net.

Eact team was handed four minor penalties.

Crysler 5, Alexandria 3

Crysler Raiders got goals from five players as they surged into an early lead and never looked back in dropping the Alexandria Glens 5-3 in Casselman Friday night.

Peter VanGurp, Danny Racine, Denis Raymond, Sylvain Raymond and Christian Brisson got Crysler goals as they led 2-0 and 3-0 at the period breaks.

Tom McRae, Mike Sullivan and Gerry Gareau replied in a losing effort for the Glens.

Alexandria received 11 minors, three majors and two 10-minute misconducts and the Raiders were handed 10 minors, three majors and two 10-minute misconducts.

Finch Twp. 3, Char-Lan 3

Mike O'Donohue's goal with 2:20 left in the game lifted the Finch Twp. 76s to a 3-3 draw against the Char-Lan Rebels Saturday night at Finch.

The teams played a scoreless first period until the Rebels moved in front on Marc Seguin's first of two goals. Lee Sheets, a linemate, got the other goal early in the third period to run the score to 3-0.

Finch finally got on the scoreboard with 7:34 left in the game when Eddie Gove teammed up with O'Donohue and Jim Lawson. Ian Moran pulled the 76s to within a single goal just minutes later.

Only four minor penalties were called in the game with three going to the Rebels and one to Finch Township.

Maxville 12, Avonmore 1

Maxville Highlanders turned on their scoring machine here Sunday afternoon and when they shut it down they held a 12-1 advantage over the winless Avonmore Aces.

Maxville players picked up 30 scoring points as they held 4-0 and 7-0 period leads and were up 10-0 before Blair Henderson beat Barry Jackson for Avonmore's lone goal with 4:16 left in the game.

Kelly Kavic paced Maxville with three goals and five assists as Brian Wensink added a hat trick and three assists. Allan Blaney scored twice and collected four assists while Randy Robertson also scored a pair.

Norm Bankley and Andy MacDonell added single goals.

Maxville had four minors and a major as the Aces had four minors and three majors.

Embrun 7, Crysler 4

Embrun 72s got a man-size effort from the Dagenais boys in knocking off the Crysler Raiders 7-4 Sunday night in Embrun.

Luc Dagenais led the scoring parade with a hat trick and two assists as Denis Dagenais chipped in with two goals and an assist.

Pierre Servant got the other Embrun goals and Guy Marion collected four assists.

Denis Raymond had two goals in a losing effort while single goals went to Marcel Mahoney and Wayne Baker.

Embrun led 2-1 and 4-3 at the period breaks.

Embrun was handed nine of the game's 19 minor penalties.

Newington, Finch still unbeaten

(Staff) - Newington and Finch remain unbeaten but a three-way tie for first place still exists in the North Stormont Ladies' Broomball League standings.

Newington rocked Berwick 5-1 Monday night as Finch blanked Ingleside 2-0 to create the traffic jam. In the other game, Crysler jumped ahead of Ingleside by beating Avonmore 2-0.

Last Thursday, Jean Ward and Cathy McMillan scored goals as Chesterville beat Ingleside 2-0.

Anna Patenaude had the shutout Monday night as Crysler got a first period goal from Carmen Pilon and a second period marker from Sherri Ouderkirk. Chris Yelle assisted on both goals.

In the second game, Marie Dingemans posted the shutout for Finch as Debbie Rowe and Sharon McLeod got the goals.

Newington was no match as Berwick suffered their first defeat in the final game of the weekley triple-header.

Newington scored twice in the first period and once more in the second. Their third period goals came 19 second apart.

Deedee MacGregor and Judy Beaudette each netted a pair and Debbie Adams had one for the winners. Kathleen Vanier scored for Berwick.

At 9pm Thursday, Chesterville hosts Newington.

In Monday's triple-header, Avonmore plays Finch, Ingleside meets Berwick and Newington plays Crysler.

Standings

	W	L	T	PTS
New.	4	0	1	9
Finch	3	0	3	9
Berwick	4	1	1	9
Chest.	2	1	2	6
Cry.	1	4	1	3
Avon.	0	6	0	0

Bowling winners

(Staff) - Six teams have qualified to advance in the Powderpuff Bowling Championships sponsored by the Bowling Proprietors' Association.

In the local competition held at Chesterville Bowling, Simone Lamoureux and Velma Hummell led the way with a 1,477 pinfall.

Debbie Smith and Ruth Craig were second at 1,453, Deedee Workman and Ruth Liscumb 1,430, Pat Monast and Mein Herfkens 1,398, Joanne McMahon and Dot Hewitt 1,382 and Linda Robinson and Betty Wheeler 1,371.

Any of these teams could continue through the district, regional and provincial finals and win themselves a seven day vacation in the Bahamas.

IF WE CAN'T SAVE YOU MONEY, WE DON'T DESERVE YOUR BUSINESS!
Parkway Country
Dodge CHRYSLER Dodge Trucks
VINCENT MASSEY DRIVE — 933-7411
CORNWALL

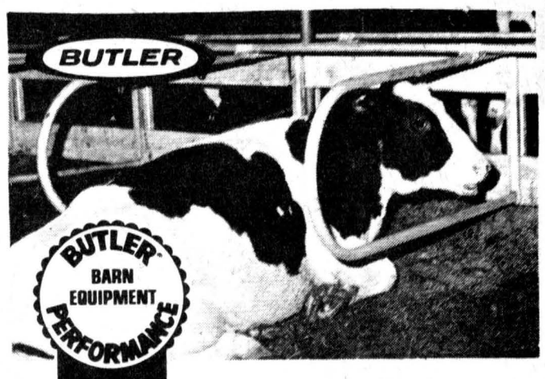

"CAREFREE"® STALLS
Butler "CAREFREE"® stalls are hot-dip galvanized inside and out for long life. Nothing is anchored in concrete. Attractive design simplifies cleaning, provides show-barn appearance and cow comfort.
PHONE 448-2185
We also install alley cleaners, stackers, and manure-handling systems.
BUTLER BYERS FARM EQUIPMENT
CHESTERVILLE, ONT., PHONE
After Hours 613-448-2182

MacGILLIVARY'S Outfitters
315 Clark Ave., CORNWALL, ONT.
933-4867
BAGPIPES
HIGHLAND SUPPLIES
TARTAN BY THE YARD
ANYTHING SCOTTISH WE HAVE IT

J.M. SEGUIN
BLDG. SUPPLY SPECIALTIES
• WINDOWS & DOORS
• KITCHEN CABINETS
• INTERIOR TRIM
629 NOTRE DAME
EMBRUN • 443-3508

PRE-HOLIDAY JANUARY SALE ... IN DECEMBER!
TAKE ADVANTAGE OF OUR JANUARY SALE PRICES DURING THE DECEMBER CHRISTMAS SEASON!
SHOP EARLY!
PINE DINING & BEDROOM SUITES ARRIVING DAILY
GREAT REDUCTIONS!
IN A GOOD SELECTION OF SOFA AND CHAIR GROUPINGS
DROP IN AND MEET THE OWNER (GLORIA COTI) AND THE STAFF OF THIS NEW BUSINESS
Sofa Beds
Bedroom Sets
Currios
Lamps
Bedding
Cedar Chests
MANY DIFFERENT TURKISH COPPER PIECES
Quality and Low Prices!
County Flair FURNITURE LTD.
HOURS:
MONDAY- THURSDAY 10:00 a.m. to 5:30 p.m.
FRIDAY till 9:00 P.M.
SATURDAY till 5 P.M.
HWY. 31 NORTH, MORRISBURG
PHONE NO. 543-3431



Another key save for Guy

Chesterville's Steve Guy was at his stingy best here last Tuesday night but it wasn't good enough to halt the high-scoring Maxville Highlanders. Maxville won the game 5-3 and above Guy is shown putting the stop on an attacker Highlander.

- staff photo -

Consolation finalists at Alexandria

Atom As win, tie in league

(Special) - Last Tuesday, Chesterville Atom A Flyers travelled to Russell for the first of two interlocking games. The two teams played to a 2-2 deadlock. Rudy Witteveen scored the only goal of the first period unassisted to give Chesterville the lead.

Early in the second period, Provost scored for Russell to tie the game at one and less than a minute later Danny Dubois scored to give Chesterville the lead once more. The Flyers held the lead until 3:31 of the third period when Provost scored his second to tie it once again.

Friday, Russell visited Chesterville and the Flyers proved to be poor hosts winning 5-2. The game was a close contest for the first two periods, ending a 2-2 tie.

Aquette and Barrette scored singles for Russell while Keith Blair and John Moran added one each for Chesterville. The Flyers came alive in the third period and scored three unanswered goals. Rudy Witteveen, Mike Harper and Danny Dubois each scored.

Early Saturday morning, the Flyers travelled to Alexandria to compete in a tournament. In the first game Chesterville came up against a tough Morrisburg squad, who went on to win the "A" division championship. The Flyers lost 5-3 with Danny Dubois and Rudy Witteveen figuring in all the scoring. Dubois had a goal and an assist and Witteveen had two goals and an assist.

In their second game, Chesterville got by Cornwall Township 5-2 to advance to the "B" division final. Mike Harper paced the Flyers with four goals and an assist in this game. John Moran added a goal and an assist to round out the scoring.

In the final game, Chesterville found themselves up against the hometown Alexandria Glens. Marc Theoil scored first midway through the first period to give the Glens a lead. Then a few minutes later John Moran scored to tie the game one all. With 31 seconds left in the first period Theoil scored his second goal to give Alexandria the lead once again. The two teams battled for a period and a half until Mike Harper scored from Danny Dubois with 6:19 left in the third period. Theoil capped his hat trick with 1:58 left in the game to give Alexandria a 3-2 victory.

The most valuable players award was given to Flyer's goalie Kevin Edgerton who held Chesterville in the game when the Glens put the pressure on in the second period. Kevin or "Itchy" as he's known is a first year Atom and half of the Flyers' solid goaltending combination along with Dick Beaverdam.

In Jr. B action

Winchester sinks further

MORRISBURG (Staff) - Injuries have cost Winchester Hawks second place in the ODJBHL St. Lawrence division standings.

A pair of weekend defeats combined with a Metcalfe win pulled the Jets even with Winchester in the standings but the Hawks have played one more game. Morrisburg split their weekend games to increase their division lead to six points.

Spencerville Bruins handled the Hawks 5-4 Friday and Morrisburg whipped them 7-3 Sunday afternoon. Saturday night, Morrisburg bowed 9-5 to Spencerville.

The Winchester losses were their second and third in succession. Their last victory was November 17 and they tied Kemptville before the slump started.

Five regulars - Mike Armstrong, Doug Duncan, Barry Casselman, Dave Sullivan and Glen Mackler missed Sunday's encounter. Winchester hung in for two frames before Morrisburg roared.

Lions scored four times in the last period to break a 3-3 tie.

Al McLean, Steve McIntosh and Brian Moran got Winchester goals.

Gary Jarvis and Mark Beaupre each got a pair for the Lions as David Myers, Robbie Reynolds and Mark Payment got single goals.

Winchester was handed nine minors, a major and game misconduct and the Lions got eight minors and a major.

Morrisburg made the trip to Spencerville without Jeff Cassell, Kevin Mackler, Billy Morrow and Jarvis Saturday night and they were greeted with a second and third period barrage.

Steve Richer had two goals and as many assists for Morrisburg as they led 3-2 and trailed 6-4 at the period intervals.David Myers also scored twice and Mark Beaupre once as Morrisburg rolled up a 3-0 lead before folding.

Brian DeDekker scored his second hat trick of the weekend to pace the Bruins as single goals went to Bill Dickson, Greg Morris, Steve Dillabough, John Jeager, Dale Gilmour and Steve Summers.

Each team received eight minor penalties.

Friday night in Winchester, Spencerville built up a 5-0 margin before Gary McMillan finally got the Hawks on the board at 13:31 of the second period.

Al McLean scored late in the period and Darryl Shelp and Dave Sullivan got third period goals. Sullivan's goal came with 20 second left in the game and just half a minute earlier Winchester had a goal disallowed.

Dale Gilmour opened the scoring for Spencerville as DeDekker hit for three straight and Greg Morris got what proved to be the winner. They led 3-0 and 5-2 at the period breaks.

Spencerville received six of the game's 11 minor penalties.

This Friday, Morrisburg is in Prescott against the lowly Saints while Winchester hosts Cardinal. Spencerville hosts the Hawks Saturday night and Metcalfe entertains Morrisburg Sunday afternoon.

ODJBHL Standings

St. Lawrence Division

	GP	W	L	T	F	A	PTS
Morrisburg		12	8	4	0	85	50	16
Metcalfe		11	5	6	0	48	56	10
Winchester		12	4	6	2	53	62	10
Cardinal		12	3	6	3	51	64	9
Prescott		11	1	8	2	43	82	4

Rideau-St. Lawrence Division

Smiths Falls	10	7	3	0	60	57	14
Brockville	10	6	2	2	64	49	14
Spencerville	11	6	4	1	66	58	13
Athens	12	5	4	3	68	62	13
Kemptville	11	4	6	1	55	55	9

Expansion Sale
Winchester Sporting Goods Announces Another Location And A New Name
135 Prescott St., Kemptville — SPORTS UNLIMITED — 493 Main St., Winchester
Go bananas
Hockey Sticks
CCM Rocker Hook Reg. 5.50 2.89
SP19K Sherwood Reg. 5.99 Sale 3.29
CCM XL75 Reg. 4.99 Sale 3.19
Cooper Superlite Reg. 7.99 Sale 5.99
¾ x 20 yd. WHITE TAPE Reg. $1.29 89c
Cooper SK300 HELMET Reg. $10.95 5.99
10% off SNOWSHOES AND HARNESS
INDIAN MUKLUKS Full Leather Upper Gum Rubber Sole Reg. $24.95 to $45.95 19.95 TO 36.95
CROSS COUNTRY PACKAGES
SAVE $21.35
Skan Loepe Skis $39.95; Tyrol X-Country Boots $28.95; Pinso Bindings $ 5.95; Bamboo Poles $ 6.95; Installation $ 4.50; TOTAL REGULAR PRICE $86.30
PACKAGE PRICE $64.95
SAVE $26.55
Soho Waxless Skis $69.95; Tyrol Leather Boots $28.95; Pinso Bindings $ 5.95; Bamboo Poles $ 6.95; Installation $ 4.50; TOTAL REGULAR PRICE $116.30
PACKAGE PRICE $89.95
SAVE $34.35
Pinso Nord Fibreglass Skis $79.95; Tyrol Leather Boots $38.95; Metal Bindings $ 8.95; Fibreglass X-Country Poles $11.95; Installation $ 4.50; TOTAL REGULAR PRICE $144.30
PACKAGE PRICE $109.95
Inquire about our X-Country Rental Program for the whole family.
Ski
Bindings Installed By Certified Solomon Technicians
Alpine Ski Clothing By Americana - White Stag - Ditrani
Alpine Skis By Dynastar - Rossignol - Blizzard - Elan
Sale On 3 Big Days Thurs., Fri., Sat. Dec. 7-8-9
ALPINE PACKAGES
SAVE $39.85
Elan Jr. Alpine Skis $59.95; Garmont Jr. Ski Boots $49.95; Tyrolia 50 Bindings $39.95; Huber Jr. Poles $ 7.95; Installation $12.00; TOTAL REGULAR PRICE $169.80
PACKAGE PRICE $129.95
SAVE $76.90
Blizzard Equpe Fibreglass Skis $89.95; Kastinger Omega Ski Boots $99.95; Tyrolia 150 Bindings $49.95; Huber Ski Poles $ 9.95; Installation $12.00; TOTAL REGULAR PRICE $261.80
PACKAGE PRICE $184.95
SAVE $112.85
Dynastar Fibreglass Skis $149.95; Kastinger Royal Ski Boots $135.95; Solomon 222 with brake $69.95; Tomic Ski Poles $19.95; Installation $12.00; TOTAL REGULAR PRICE $387.80
PACKAGE PRICE $274.95
Many In-Store Specials
SKI FASHIONS
WHITE STAG and AMERICANA Ski Suits and Jackets
15% OFF
SKI JACKETS $24.95 SKI SUITS $44.95
Your Sports Equipment Dollars Go Further At...
SPORTS UNLIMITED
135 PRESCOTT STREET KEMPTVILLE 493 MAIN STREET WINCHESTER
CHRISTMAS STORE HOURS BEGIN DEC. 13

The NEW Leader
Meet the exciting new Excel V. It's the ultimate snowmobile, with enough power and comfort for two. If you want luxury without sacrificing performance, you want the Excel V. Now at —
CRYSLER HOME CENTRE
YAMAHA

BONU$ DAY$
Twinkle Lite Set
Light Fixtures 10% OFF
Christmas Lights and Replacement Bulbs 10% OFF
NUTONE Door Chimes 15% Off
Spindle Flex 10% OFF
Always A Buy At A Pal Yard
Retail Lumber and Building Supplies
LANNIN LUMBER MART & CONSTRUCTION LTD.
HIGHWAY 31, JUST SOUTH OF WINCHESTER
Telephone 774-2830
Store Hours: Monday thru Friday, 7:30 to 5:00 Saturday 8:00 to 12:00 Noon
CHARGEX VISA master charge
"Go Bananas At Lannin's!"
Winchester Businesses Go bananas

a family affair
VAN HEUSEN • UFO • JANTZEN • PARIS STAR • VAN HEUSEN • HI GEORGIE • TRIBAL • GWG • WRANGLER • CROYDON • QUALITY JUNIOR • IRVING POSLUNS • UFO • BUGABOO • RICE SPORTSWEAR • JANTZEN • PARIS STAR
dan's shoppe
CHESTERVILLE — 448-2592





Silverware winners at Embrun

Cornwall Hubs and Ottawa University were the big silverware winners at the annual Embrun Oldtimers Hockey Tournament on the weekend. Cornwall got by Capital Food 4-3 in overtime for the tournament's grand championship and Ottawa U. blasted Huntington, P.Q., 9-3 to win the consolation round title. (Left), Labatt's Ontario Breweries representative Art Lalande, centre, presents awards to Dave Patenaude of Ottawa U., left, and Eric Pederson of Cornwall. (Right) With Lalande are the top individual players of the 10-team event that started Friday and finished Sunday night. They include top scorer Jean Payette, left, of Cornwall, best goalie Doug Coxon of Capital Food and most valuable player Robert Leblanc of Ottawa U.

- staff photos -

Hubs win Embrun's nostalgia tournament in overtime

EMBRUN (Staff) - Professional and semi-professional ranks were well represented at the annual Embrun Oldtimers Hockey Tournament on the weekend.

It was three days of fast skating and crisp passing hockey combined with that certain amount of nostalgia that prevails when such people as Jean Payette, Ron Ward, Brian Smith and Claude Larose are present.

Those former NHL and WHA performers were the centre of conversation and there were many other former semi-pros who donned the blades to show they could still do that something special with a puck and a hockey stick.

Of the tournament's 12 games, only the grand championship contest was close and it was that game that provided most of the nostalgia and excitment with the title being decided in sudden-death overtime.

Cornwall Hubs were the victors with Rick Rushford popping the game winner after 2:27 over overtime play. He broke down the left wing and cut into the net after taking a pass from Ron Quenneville. He moved to the centre and fired high over the outstretched legs of Capital Food netminder Doug Coxon.

End-to-end action and stingy goaltending prevailed throughout the game.

Cornwall had taken the lead at 51 seconds when Ron Ward scored.

Eddie Hatoun, a former member of the Detroit Red Wing organization evened the score at 1:47 and gave Capital Food the lead at 3:56.

Cornwall came back to even the score on Gerry Dejardins' goal early in the second frame and Jean Payette sent them ahead in the final minute of the stanza.

Billy Watson squared the game at 1:30 of the third and it stayed that way until Rushford broke the tie to end the tournament.

In the consolation final, Ottawa University had little trouble in disposing of Huntington 9-3. They led 3-1 and 5-2 at the period breaks.

Bob Leblanc paced the winners with four goals as Lucien Dutrisac had three and singles to Yves Patenaude and Larry Pepin.

Cornwall's Jean Payette was the tournament's top scorer with 11 points on four goals and seven assists as Capital Food goalie Doug Coxon was judged the best in his department. Bob Leblanc of Ottawa U. was the tournament's most valuable player as he scored seven goals and set up two others for nine points.

Embrun's entries lost all their games.

Cornwall Hubs blanked Embrun No. 2 11-0 in the first round Friday night and Embrun lost 6-2 to Huntington Sunday. Jean-Claude Rochon and Jacques Patenaude scored for Embrun.

Embrun No. 1 got a lone goal from Jacques Lapalme as they bowed 6-1 to Capital Food in the tournament's opening game.

They lost 5-4 to Ottawa University as Lapalme scored a hat trick in a losing effort. Denis Brisson had the other Embrun goal.

Ottawa Oldtimer Panthers, pre-tourney favorites, had former NHLer Claude Larose in the lineup but his presence wasn't enough as they won their opener 13-0 before beating Transport Ville Ray 4-0 and losing 7-1 to Capital Food.

Tournament Scores

Opening Round
Capital Foods 6, Embrun No.1 1
Cornwall Hubs 11, Embrun No.2 0
Morrisburg 11, Huntington 1
Ottawa Panthers 13, Gregoire Old Pros 0
Transport Ville Ray 7, Ottawa University 3

Consolation Round
Huntington 6, Embrun No. 2 2
Ottawa U. 6, Gregoire Old Pros 1
Ottawa U. 5, Embrun No. 1 4

Championship Round
Cornwall 6, Morrisburg 1
Ottawa Panthers 4, Transport 0
Capital Food 7, Ottawa Panthers 1

Consolation Final
Ottawa U. 9, Huntington 3

Championship Round
Cornwall 4, Capital Food 3 (in overtime)

Minor girls' broomball results

(Staff) - Three teams still remain unbeaten in the Chesterville Minor Girls' Broomball League.

Ann Cook's team is still without a defeat in the 6-9-year-old division and Patsy Byers' and Pattie Sullivan's squads are still unbeaten in the 12-17-year-old division.

Two weeks ago, Ann Cook handed Tom Rance, after four straight ties, a 1-0 defeat. And last Thursday they played to a scoreless tie.

In the 10-13-year-old division, Debbie Woods blanked Carol Barkley 1-0 and Dolly Morrison tied Esther Johnston at 0-0 last week.

Two weeks ago, Debbie knocked off Dolly 3-1 and Esther got by Carol 1-0.

In the 14-17-year-old division two weeks ago, Sharon Shaver and Pattie Sullivan played to a scoreless draw while Patsy Byers nipped Cindy Munro 2-1.

	W	L	T	PTS
6-9-year-old division				
Ann	1	0	4	6
Tom	0	1	4	4
10-13-year-old division				
Debbie	3	1	1	7
Dolly	2	1	2	6
Carol	2	3	0	4
Esther	1	3	1	3
14-17-year-old division				
Patsy	3	0	2	8
Pattie	1	0	4	6
Sharon	2	2	1	5
Cindy	0	4	1	1

Make a bee-line
To $ave Dollar$
LINDALE
PURE COUNTRY HONEY
FRESH BUCKWHEAT HONEY NOW AVAILABLE
COMB & WHITE HONEY
SEE US FOR YOUR BULK HONEY REQUIRMENTS
448-2431
LINDALE APIARIES — RR 1, CHESTERVILLE
OSWALD & DEBORAH LINTON: PROPS.

Plymouth CHRYSLER Dodge Trucks SALES/SERVICE
BOYD CHRYSLER PLYMOUTH
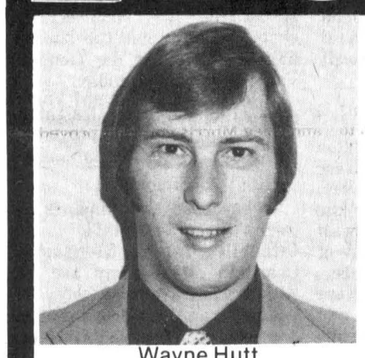
Wayne Hutt
774-5602
As the owner of many cars and trucks myself, I feel I can understand and best serve all your vehicle needs. I'm proud to be part of the Boyd's "Better Buy" Team
We're serious about savings.
Here's proof ...
All Our '79 New Vehicle Inventory
REDUCED
A TOTAL OF $7000
As We Pass On To You The
EXCISE TAX REDUCTION
ALL OUR HUGE INVENTORY

Pickups, Vans, Ramcharger, Short Box, 4 x 4
The Complete '79 Dodge Line-up NOW REDUCED!
Why Buy A '78 Save On A '79
ALL CARS — ALL TRUCKS
All Models - All Styles - All Prices
We're Serious .... We Want Your Business
And We'll Absorb The Tax Reduction To Prove It
774-2520 WINCHESTER 236-6505
SALES OPEN WEEKDAYS 9 - 9; SATURDAY 9 - 5
SERVICE AND PARTS OPEN WEEKDAYS 7:30 - 5; SATURDAY 8 - NOON

announcement
HUTT FUEL CUSTOMERS
UNIVERSAL TERMINALS LTD. A LONG TIME INDEPENDENT WHOLESALE SUPPLIER OF PETROLEUM PRODUCTS TO MANY INDEPENDENT DEALERS IN EASTERN ONTARIO, WISHES TO ANNOUNCE THAT HUTT FUELS NO LONGER EXISTS AS AN INDEPENDENT BUSINESS.
HUTT FUELS HAS BEEN PURCHASED BY ESSO.
If you wish to continue to receive excellent personalized service from an independent Oil Dealer switch you account to
IMRIE FUELS
At Mountain, Ont.
IMRIE FUELS
operate their own service department and both
GEORGE and son RAE
are licensed oil burner mechanics.
For further details call
GEORGE (JUD) IMRIE
989-5692
or
RAE IMRIE
774-6255



THIS CHRISTMAS GIVE HER A . . .

PANASONIC MICROWAVE OVEN

(NE7910C) LIST: $969.95

GENIUS $769.95

STORE HOURS
Mon., Tues., Wed., & Sat., 8am — 6pm
Thursday, 8am — 9pm
Friday 8am — 10pm

Bonne Valeur BV MAGASIN DE MEUBLES | FURNITURE STORE Best Value



SEE OUR LINE OF SUNBEAM APPLIANCES

BENOIT FURNITURE LTD.

HOME FURNISHING AND CARPETS

Crysler 987-2012

D.B. Const. posts lopsided wins to share first with Newington

FINCH (Staff) - Defending champion David Brown Construction of Ingleside went on a goal-scoring spree on the weekend to post a pair of lopsided victories and pull into a share of the lead in the North Stormont Intermediate Men's Hockey League standings.

The construction team whipped winless Finch 8-3 Friday and then pasted Ingleside Oldtimers 12-2 Sunday. In other league games played on the weekend, Stormont Countrymen got by Berwick 6-5 Friday as Berwick beat Finch 7-4 and the Countymen downed Avonmore 6-1 Sunday.

Newington was idle on the weekend and they now share first place with David Brown at 11 points. Avonmore is one point back at 10 with Stormont Countymen at eight, Berwick and Ingleside Oldtimers five each and Finch zero.

Brian McIntyre, Danny Beaudette and Roger Swerdfeger each scored twice for David Brown as they beat Finch handily Friday night.

Roger Brown and Jim Losey got single goals for the victors.

Ronnie Smith, Ken Dingwall and Ian MacPherson scored for Finch as they trailed 5-1 at the half.

In the second game, Stormont got goals from six different players. Goalgetters were Bruce Grant, Doug Cheney, Larry Wells, Ossie Shaver, Harry Fetterly and Barry Brownlee.

Rick McGillis got a pair in a losing cause for Berwick. John MacNaughton, Leonard O'Donohue and Winston Dingwall each scored once.

Sunday night, Steve McRae notched a pair of markers in Berwick's 7-4 win over Finch.

Berwick trailed 3-2 at the half before exploding for five goals in the second half to savor the win.

Harold Dingwall, Gary Forsyth, Brian Holland, Winston Dingwall and Bill Moran scored once each.

Finch had goals from Archie Robinson, Garry MacPherson, Ronnie Smith and Steve Sullivan.

Johnny Gove's hat trick paced Stormont to their 6-1 win over Avonmore in the second game of the night. Bruce Grant also scored twice and Bob Grant once.

Jerry McElheran got the lone Avonmore goal.

In the nightcap, Dale Swerdfeger scored four times and set up two others in David Brown's romp. Dan Beaudette also scored three times as Cecil Prieur added a pair. Lyle Swerdfeger, Jim Losey and Clayton Ouderkirk chipped in with single goals.

Brian Rutley and Bob Heagle countered for Ingleside Oldtimers.

This Friday night, Berwick meets Finch at 8pm and Ingleside Oldtimers play Stormont Countymen at 9:30pm.

Sunday, Countymen meet Finch at 6:30pm, Berwick and Newington at 8pm and Avonmore and Ingleside Oldtimers at 9:30pm.

Lions lose out on OWG

MORRISBURG (Staff) - Morrisburg Lions lived and died by goaltending in their quest to represent the Ottawa District Hockey Association at the Ontario Winter Games in Kingston later this month.

Netminder Gerald Scully put a one man show in Brockville last Tuesday in leading the Lions past the Tikis 5-4 but he was less than sparkling here Friday as they bowed 10-5 to the Ottawa South Canadians.

Scully handled 51 shots in the Brockville contest as Jeff Cassell scored the deciding goal at 14:29 of the final stanza.

Friday night, Morrisburg hung in for two periods before the powerful Canadians took control. They had beaten Richmond 8-5 to advance against Morrisburg.

Lions trailed 4-2 after one period before rebounding to knot the score at 5-5 going into the final frame.

Ottawa's Dave MacDonell got the Canadians going quickly beating Scully at the 15 second mark and adding a second goal shortly after that.

Marc Martin finished the game with three goals and Pierre Rochette also had a pair for the winners. Ed Sunstar, Greg Pearce and Mike Marta had single markers.

Bob McNairn had a pair in a losing effort as single goals were scored by Dave Tait, Jeff Cassell and Jim Whelan.

Morrisburg received five of the game's 14 minor penalties.

Ottawa is to be in Kingston Dec. 28 for five days to compete for the Ontario title.

Maroon, Red win

(Staff) - Red and Maroon scored wins in the Chesterville Town Hockey League last Wednesday night.

Garry Gallinger and Pat Lynch paced the Red attack with a pair of goals each as Robin Kennedy and Greg Casselman each hit for single markers in a 6-4 win over Black.

Black was led by Phil Groves with a pair and single markers by Barry Lajoie and Tom Moriarity.

In the second half of the weekly double-header, Maroon blasted Green 7-1.

Blaine Symonds counted the lone markers in a losing effort.

Brian McMillan scored twice for the winners. Single goal getters were Bill Hallan, Charles McMillan, Don Munro, Doug Merkley and Pat Purvis.

North Dundas, GVSS tied in basketball for midget girls' title

CORNWALL (Staff) - North Dundas and General Vanier head into the second and final tournament today (Wednesday) to decide the SD&G midget girls' basketball championship in a tie for first place.

Last Wednesday La Citadelle hosted the first half of the championships and the second half is slated for the General Vanier gymnasium today.

NDDHS and General Vanier go into today's court action tied with three wins and one loss records following last week's play at La Citadelle.

They head the standings as Cornwall Collegiate, La Citadelle, Tagwi, Glengarry, Char-Lan and Seaway are all within close range. Only St. Lawrence and Osnabruck are not represented in the two-day event.

All preliminary round action will be concluded today with the top two teams advancing to a single game showdown for the SD&G crown.

North Dundas was involved in four close scoring games. They got by Cornwall Collegiate 10-7, La Citadelle 12-10 in overtime and Tagwi 10-8 before losing 6-4 to Seaway.

In the final segment of the championships, North Dundas plays General Vanier, Glengarry, and Char-Lan.

Tagwi was on the losing end of their four games. They were beaten 18-10 by Char-Lan, 30-10 by General Vanier, 10-8 by North Dundas and 12-10 by La Citadelle.

In the final week, they play Glengarry, Seaway and Cornwall Collegiate.

Atom Bs lose 2-1, 4-0

(Special) - This past Saturday was a bleak day for the Atom B Flyers as they lost two games.

The day started at home with Morrisburg taking a close victory 2-1. The game was tied up at the end of two frames when Warden Xerna netted the winner for Morrisburg in the third.

The other goals came in the first by David Pathington for the visitors and Shawn Beckstead for the Flyers.

After Lunch, with thoughts of breaking even for the day the Flyers travelled to Metcalfe where the hosts had other plans. The Flyers were blanked 4-0 on goals by Paul Finniss in the first, with three more in the third by Robbie Faulbert, Troy Lee and Steve Demers.

Next game is Sat., Dec. 9 when Metcalfe visits here.

ND students enjoy busy week

(Special) - This past week has been a hectic one for the students of North Dundas.

Last Tuesday, in Activity Period, the Grade 13 class, with a few exceptions, made their way to the roof of the school to pose for the yearbook. They had their pictures taken standing under the school name while holding something to signify school spirit.

Plans have started for a Christmas program to be put on by the Level 4 and 5 students. This is to be shown to the school in about 4 weeks time but things are still in the preliminary stages.

This year's Christmas concert is scheduled for next week, Dec. 13 at 8pm. The concert will feature our Junior and Senior bands again and we hope that results will be good.

Sports inside the school were determining quite a few house league points. The final standings in Jr. Girl's Basketball put Black in first, Green second, Gold third and Red last.

In a new style format, Level 3 volleyball was played in a single tournament starting in Activity Period and continuing until 4:30. The results left Red Girl's in first, then Black, Gold and Green. The Boys ended with Black first, Gold in second, and Red and Green tied for third. A combination of the points won gave Black 35, Red 28, Gold 25, and Green only 13.

On the nights of December 6,7, and 8, Torn Curtain will present a play entitled "Things that go Bump in the Night" at the school starting at 8pm. It is hoped that the public will come and enjoy themselves.

December 4 is University Day when students in level 4 and 5 who are interested in attending university travel to Cornwall to listen to lecturers from all the eligible universities.

A Dance was held at our school November 24 with much success. Approximately 250 people attended with the school making a profit of $113.50 from the door. This is the second straight profitable dance held by Social Convenor Fred Rance and we hope that the rest of the year's activities are as successful.

Friday also saw Tagwi visit our school to play our Reach For The Top team. They were hoping to avenge their earlier loss to North Dundas 300-245 in a game televised on Saturday. Unfortunately, they were ready and beat our school 570 to 440 in a long and well played game in front of the senior students. After this game, our school team was called upon to defend the school's honor again, this time in a short match against the teachers. The team of Mr. King, Mr. Groves, Mr. Graham, and Mrs. Lapointe beat our students' team in a closely-fought game.

A change of format for bus cancellations. This year if weather does not permit pick-up of students, an announcement will be made over radio stations CKOY-1310 in Ottawa and CJSS-1220 in Cornwall.

For those who missed the Reach For the Top game on Saturday, November 25 with North Dundas vs Tagwi it will be repeated Sat., Dec. 2 at 12 noon on the same channel.

Midgets split with Metcalfe

(Staff) - After five straight wins, Chesterville Midget A Flyers were dropped 3-2 by Metcalfe in CDMHL play here Friday night. Chesterville got back on the winning track Sunday doubling the same Metcalfe team 4-2.

Friday night, Metcalfe scored once in each period as Gary Beckstead hit late in the middle period for Chesterville and Curtis McMillan scored late in the game.

Sunday night, Flyers jumped into a 3-0 first period lead and never looked back. Don Richards, Ken Shay and McMillan shot Chesterville into the lead.

Metcalfe got one goal back in the second period and they added their second goal late in the game after Marque Laflamme had the score 4-1.

Wiiners of the team's Grey Cup draw were Carolyn Sulpher, Dunbar, Stuart Byers, Steve McMillan and Alex McMillan, all of Chesterville.

PERSONALS

Rev. and Mrs. E. Earle Eaton were in Ottawa and Cornwall for Bible study seminars and Rev. Eaton was in Cornwall for the annual meeting of Cornwall Chapter of Gospel Fellowship, of which he is a charter member.

Mr. and Mrs. Eaton were Sunday dinner guests of Mr. and Mrs. Thorold Lane of Ingleside.

R. KEITH MacMILLAN, LTD.,
SALES & SERVICES
FINCH—984-2844
— Bulk Tanks Tanks
— Water Pump Systems
— Hot Water Tanks
— Water Treatment Equip.
— Salt For Water Conditioners
— Exhaust Fan Systems
— Water Bowls (Simplex & Dominion).
— Alternators (Standby Power)
8tf

Santa says "Welcome"... Rugs for Christmas



CARPETS BY: CORONET DOMCOR OLYMPIC RICHMOND STATESMAN
LIFETIME GUARANTEE ON ALL INSTALLATIONS

SOLD & INSTALLED BY BERNIE CURRAN

Make your home cheerier this Christmas — have wall-to-wall carpet installed BEFORE December 25

OTHER IN-STORE SPECIALS

FROM DEC. 1 TO DEC. 31st
100% Nylon Sculptured Carpet
Regular $19.95 Installed

NOW ONLY $16.50 sq. yd.
Pad and Installation Included

South End Carpet Centre
Winchester Businesses Go Bargains
Phone 774-2173
½ mile South of Winchester's CPR Tracks, just off Hwy. 31 and 43 By-Pass

CO-OP



$9.25 20 kg $5.50 10 kg
CO-OP Hi-Boy Dog Chunks. An expanded, bite size dry food to fit the needs of the average dog. Gives a complete balance of all needed nutrients. 438-303

$8.20 20 kg $4.60 10 kg
CO-OP Hi-Boy Dog Chews. A more concentrated form containing the same essential nutrients for the active working dogs that require greater amounts of energy. 438-103

CO-OP Canned Dog Food. Has the same nutritional values but in a moist form. 438-201
$11. PER CASE

UCO UNITED CO-OPERATIVES OF ONTARIO
CHARGEX MASTER CHARGE
CHESTERVILLE 448-2377
FINCH 984-2450
CORNWALL 933-4935
FINANCING AVAILABLE THROUGH

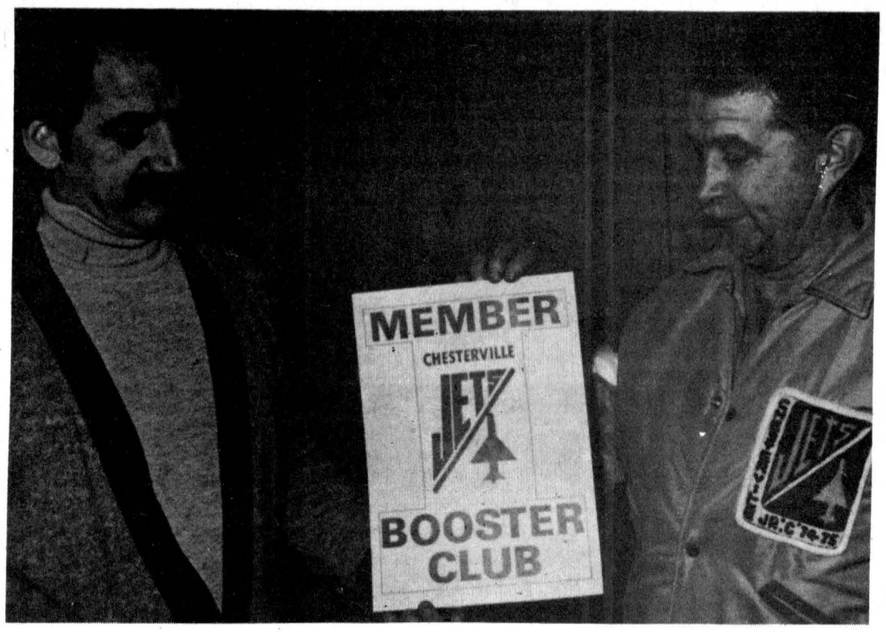

Booster club poster

Chesterville Jets booster club membership sales are booming according to officials. Club president, Brian Beazer, left, and director Adolphe Lauzon are shown with a club membership poster which is being displayed in the various commercial establishments that have joined. Since the formation of the new club, the Jets have responded on the ice by winning four of their last five games.

- staff photo -

Peewees win 4-2, tie 1-1

(Special) - Chesterville Peewee Flyers picked up three of a possible four points in CDMHL action last week by virtue of a win and a tie against the fast-improving Russell Warriors.

Flyers travelled to Russell last Tuesday to meet Warriors. In a game which saw goalies Troy Donaldson and Grant Groves as hot as pistols, Chesterville came away with a 4-2 win over the ever-dangerous Russell squad.

Donaldson was in nets the first half of the game and shut out Thompson, Latimer and company before he gave way to Groves. After a weak beginning which saw Groves allow two goals, he settled down to an outstanding third period.

Flyers rebounded from the 2-0 deficit in the third period with goals from Jerrold Boulanger, Derek Morrison, Kent Smith and Roger Beazer.

Last Friday night Warriors returned the visit to Chesterville. In a rough-and-tumble close-checking contest, Kent Smith scored at 13:34 of the second period on a beautiful set-up from rookie Kirk Barkley.

Then, at 11:50 of the third period, Warriors' captain Pete Latimer scored a beauty from Jeff Thompson.

And a physical contest ended at 1-1, leaving a bit of a bad taste in both teams' mouths.

Blue-line Notes:

Since their 6-1 loss to Metcalfe, Flyers remain undefeated in league play, sporting a record of three wins, two ties and one loss in six league games...

At this time, Flyers are only scoring an average of 2.2 goals matching the defensive record of only 2.2 goals against...

Tournament time approaches, and flyers have Tournament dates set in Morrisburg, Chesterville and Russell hosting the CDMHL Tournament...

Flyers hosted old friends Tuesday night, as international hockey returned to Chesterville with North Franklin, N.Y. providing the opposition...

Flyers host Metcalfe, the division leaders, this Friday at 7p.m. Should be a dandy.

Duff loses first, to Clement 2-0

(Staff) - Duff Powerline were dropped from the unbeaten ranks of the Chesterville and District Men's Broomball League Monday night.

Clement Feeds, the hottest team in the circuit, knocked off the front-runners Monday night for their fourth straight win by posting a 2-0. Dan's Shoppe blanked Aqua Fun Pools 5-0 in the second half of the double-header to keep pace.

Harold Fisher opened the scoring for Clement with 31 seconds played in the final stanza and Richard McMillan got the insurance goal five minutes later.

Ron Whitteker posted the shoutout.

In the second game, Jack Hoogeveen and Don Thompson formed a two-man wrecking crew.

Dan's exploded for four goals in the opening period and added their final goal in the third period.

Noel Lalonde got the shutout as Hoogeveen had three goals and an assist and Thompson collected two goals and an assist.

Clement plays Dan's in the early game this coming Monday with second place up for grabs and Duff meets Aqua Fun in the late game at 10pm.

Standings

	W	L	T	PTS
Duff	6	1	1	13
Clement	5	3	0	10
Dan's	4	3	1	9
Aqua	0	8	0	0

Stormont wins crown at Hill

VANKLEEK HILL (Staff) - Stormont Countymen chalked up their first major win of the hockey season by winning the grand championship at the Vankleek Hill Oldtimers' Hockey Tournament on the weekend.

The Countymen won all three of their games and the Williamstown Wings won the consolation round title.

Countymen nipped the host Vankleek Hill squad 3-2 in the first round before whipping Pincourt 5-1 and edging past Hawkesbury 1-0 in the final.

Stormont's John Adams was chosen the tournament's most valuable defenceman.

Team members were Gary Murphy, Bob Deschamps, Clarence Adams, Rick Duhamel, Barry Brownlee, Keith MacGregor, Harry Fetterly, Bruce Grant, John Adams, Bunny Warner, Bryan McEwan, Ossie Shaver, John Gove, Doug Cheney and Junior Thompson.

BECKER'S STORE
Open 9:00 a.m. to 11:00 p.m.
7 days a week
KING ST. CHESTERVILLE

MIKE DEAN BUTCHER
CHESTERVILLE
448-2822

Claude's Manufacturing & Upholstery
Free Estimates
MOREWOOD, ONT. 448-2233

WINCHESTER SPORTING GOODS
FROM PEANUT TO PRO
WHERE THE GOOD SPORTS GO
774-3346
STORE HOURS Mon. Thurs. 9:00-5:30 Fri. 9:00-9:00 Sat. 9:00-5:30

LOUIS' RESTAURANT
Take Out Pizza
448-2051 448-3392
CHESTERVILLE, ONT.

Home Hardware
FULTON BROS LTD.
Your Home Hardware Centre and M&M Grocery
FULTONS TV AND APPLIANCES
448-2195

Country Casuals
CLOTHING AND FOOTWEAR FOR THE ENTIRE FAMILY
AVONMORE — 346-2306

A&R Grégoire Automobile Ltée., Ltd.
EMBRUN
443-2885

Community Shopping Centre
A. T. DAVID & SONS
Ladies & Gent's Ready to Wear
Home Furnishings, Gift Wear & Foot Wear
CHESTERVILLE 448-2370

CARL'S RADIO & TV
DEALERS IN
PANASONIC, MAYTAG, ADMIRAL
FINCH, ONT. 984-2050

Ron Armstrong INSURANCE AGENCY LIMITED
GENERAL & LIFE INSURANCE
BOX 128 — CRYSLER
987-2117

N. Beehler Electric Ltd.
SPECIALIZING IN ELECTRIC HEATING
Commercial & Industrial
BERWICK, ONT. 984-2877

Compliments of
RECREATION DEPT.
Village of Chesterville

Compliments of
RECREATION ASSOC.
Village of Finch

dan's shoppe
Ladies' & Men's Clothing
CHESTERVILLE
448-2592

FANTASTIC PRICES ON SKATES
D. LATREMOUILLE LTÉE
EMBRUN

H & L CONSTRUCTION
CUSTOM HOMES • GARAGES
RENOVATIONS
Aluminum Siding
FRED LOBB 448-2955
ROY HANSMA 774-3931

GORDON ROSS
AUCTIONEER
28 Maple St. • Ingleside
537-2289

CHESTERVILLE HOTEL
CHESTERVILLE 448-9108
"Good Luck"
Chesterville Jets

Monast's
HAULAGE AND EQUIPMENT RENTAL
CHESTERVILLE, ONT.
448-2856 448-2168

THOMPSON ELECTRIC
ELECTRIC HEATING
Domestic & Rural Wiring
CHESTERVILLE 448-2083

SULLIVAN BROS.
GENERAL CONTRACTORS
Air Compressors - Building Moving
Dozers - Loaders - Building Heaters
CHESTERVILLE 448-2332

THE COUNTRYBOY
The Complete Man's Shop
Winchester, Ontario
774-3341

Nestlé (Canada) Ltd.
CHESTERVILLE ONT.

REALTOR Royal Trust THE SIGN THAT SELLS
BERT BEGG
Real Estate Sales
2679 Alta Vista Drive
Ottawa, Ontario, K1V 7T5
Bus. 733 9100
Res. 1-987-2922 (Chrysler, Ont.)

COMPLIMENTS OF
NANCY'S BEAUTY SALON
and
MAC'S BARBER SHOP & HAIRSTYLING
CHESTERVILLE 448-2393

EMBRUN GLASS CO.
SPECIALIZING IN
Glass Repairs • Mirrors • Aluminum Doors
Windows • Glass Shelving
SCREEN MANUFACTURING & REPAIRS
WE DO COMMERCIAL STORE FRONTS & REPAIRS
443-3634 56 FORGET

BLAINE'S DISCO
Music For All Occasions
For Bookings Call
BLAINE SYMONDS
448-3127

Earl's Meats
Custom Slaughtering
CHESTERVILLE 448-2324

AL-MOR LADIES WEAR
NUMBER ONE IN QUALITY AND SATISFACTION
CHESTERVILLE
448-3370

ROBERT LALONDE CONSTRUCTION
CABINETS • SIDING
REMODELLING
MOREWOOD • 448-2290

W.G. BROWNLEE & SON SPORTING GOODS
BAUER - LANGE - ADIDAS
COOPER - KOHO
C.C.M. - LOUISVILLE
984-2234 • FINCH

Compliments of
QUEENSWAY TANK LINES
448-2381

DAVID BROWN CONSTRUCTION
WE ALWAYS DO A Super Job
EXCAVATING & EQUIPMENT RENTALS
SEWER & WATER INSTALLATION
BACKHOE, TRUCKING & BULLDOZING
SAND & GRAVEL ASPHALT PAVING
Residential & Commercial
For FREE Estimates Call:
INGLESIDE — 537-2260

MONAST'S
HAULAGE & EQUIPMENT RENTALS
TRUCKING • BACKHOE
DOZER • TRACK LOADER
PIT-RUN GRAVEL • FILL
SAND • TOPSOIL
EXCAVATING
MONAST'S
CHESTERVILLE
448-2856
OR 448-2168

DAVID BEGG SALES
ORGANS & PIANOS
Conn & Farfisa
Heintzman
AS LOW AS $1,495
AT CRYSLER HOME CENTRE
CRYSLER, ONTARIO
K0A 1R0
Bus. 987-2802 Res. 987-5532

WE HAVE IMPROVED OUR SERVICE
NEW BODY STRAIGHTENING EQUIPMENT
WHEEL ALIGNMENT EQUIPMENT
FRAME STRAIGHTENING EQUIPMENT
MIKE'S AUTO BODY
448-3325
14 MAIN ST.
Chesterville, Ont.
YOU NEED IT DONE, WE CAN DO IT

SPORTS CALENDAR

Wed., Dec. 6

8pm - Avonmore Aces play Embrun 72s and Osnabruck Twp. Kings meet Finch Twp. 76s in EOJHCL double-header at Finch

9pm - Maroon plays Red and Green meets Black at 10pm in Chesterville Town Hockey League double-header

Thurs., Dec. 7

8pm - Char-Lan Rebels host Avonmore Aces in EOJHCL action at Williamstown

9pm - Chesterville host Newington in North Stormont Ladies' Broomball League action

Fri., Dec. 8

8pm - Crysler Raiders host Osnabruck Twp. Kings at Crysler and Embrun 72s host Maxville Highlanders at 8:30pm in EOJCHL action

8pm - Berwick meets Finch and Stormont Countymen play Ingleside Oldtimers at 9:30pm in Stormont Intermediate Men's Hockey League double-header at Finch

8:30pm - Winchester Hawks host Cardinal Broncos and Prescott Saints host Morrisburg Lions in ODJBHL action

Sat., Dec. 9

2pm - Chesterville Flyerettes host Kemptville in COMEK Girls' Hockey League action

8pm - Finch Twp. 76s host Chesterville Jets and Alexandria Glens host Char-Lan Rebels at 8:30pm in EOJCHL action

8pm - Spencerville Bruins host Winchester Hawks in ODJBHL action

Sun., Dec. 10

2pm - Maxville Highlanders host Alexandria Glens in EOJCHL action

2:15pm - Metcalfe Jets host Morrisburg Lions in ODJBHL action

6pm - Embrun hosts Chesterville Flyerettes in COMEK Girls' Hockey League action

6:30pm - Finch plays Stormont Countymen, Berwick meets Newington at 8pm and Avonmore plays Ingleside Oldtimers at 9:30pm in North Stormont Intermediate Men's Hockey League triple-header at Finch

Mon., Dec. 11

8pm - Avonmore plays Finch, Ingleside meets Berwick at 9pm and Newington plays Crysler at 10pm in North Stormont Ladies' Broomball League triple-header at Finch

9pm - Clement Feeds play Dan's Shoppe and Duff Powerline meets Aqua Fun Pools at 10pm in Chesterville and District Men's Broomball League double-header

Tues., Dec. 12

8pm - Chesterville Jets host Osnabruck Twp. Kings in EOJCHL action

Wed., Dec. 13

8pm - Finch Twp. 76s host Embrun 72s and Osnabruck Twp. Kings meet Avonmore Aces at 9:30pm in EOJCHL double-header at Finch

9pm - Green plays Maroon and Black meets Red at 10pm in Chesterville Town Hockey League double-header

FRED S. COONS INSURANCE AGENCY LTD.
CHESTERVILLE
448-2398

McCLOSKEY HOTEL
FULLY LICENSED
FOOD — ROOMS
448-2302 Chesterville

LANNIN'S GARAGE
General Repairs Tune-Ups
WELDING
CHESTERVILLE • 448-2361

L. MONTCALM
See our large display of quality bedding and Hot-Point Appliances
Open Evenings
Moose Creek 538-2251

SURGE DAIRY SANITATION
PETER BABCOCK LTD.
Dairy Farm Equipment
Sales & Service
RES.: 448-2909 SHOP: 984-2991

613-537-2140 18 AULT DRIVE INGLESIDE, ONT.
INGLESIDE PRINTERS
W. T. BAMFORD

Ted MORAN & Sons
BACKHOE • TRUCKING
BULLDOZING • COMPRESSOR
& SANDBLASTING SERVICE
FINCH • 984-2363

Century 21
Biccum & McIntosh
Winchester 774-2832
Real Estate Ltd.

ROBIN'S SERVICE CENTER
448-2072
"24-HOUR TOWING SERVICE"
448-2740
MAIN ST. • CHESTERVILLE

you can have this space for only $2.00 per week.

Mike's AUTO BODY
MAIN ST., CHESTERVILLE
448-3325
Complete Collision Repairs
Wheel Alignment — Painting & Customizing
"The Quality goes in before the paint goes on"

MOREWOOD SHELL SERVICE
Sales and Service of all tires pick-up & deliver
24 hr. towing service & minor repairs
448-2635 G. Baker

BOWLING

Wed. Afternoon Ladies

Eileen Sharkey heads the league standings with 49 points, one ahead of Pat Young as Theresa Masterson trails with 43, Audrey Larabie 41, Bertha Barkley 40 and Virley Edwards 31.

Betty Wheeler had a 281 last week and Pat Young rolled a 722.

Berwick Thurs. Night

Betty McEwen topped the women last week with a 263 and 657 as Ellery Ouderkirk led the men with a 309 and 659.

Cyril Wheeler heads the standings with 52 points, three ahead of Ellery Ouderkirk. Johnson Ouderkirk has 42, Bernard Moran 38, Mac Foster 36 and Stanley Murphy 35.

Les Copains

Estelle Marion topped the women last week with a 301 and 727 as Lucien Marion rolled a 243 and Albert Bouchard had a 653.

Louise Gregoire still leads the standings with 33 points while Gerard Piche has 29, Rachelle Sauve 28, Henri-Paul Marion 27, Medina Adam 26 and Rodolphe Lafrance.

Defenders

Edith Woods won double honors last week, leading the women with a 251 and 701. Ron Kuno had a 261 and Vic Dowell had 675 to top the men.

Max VanOers heads the close standings with 45 points while Ralph Dillabough has 44, Steven Tupper and Pete Monast 42 each, Lisa Steinburg 40 and Rita Lapierre 39.

Mon. Nite Men's

Monast Lanes heads the tight standings with 49 points, one up on VanKessel Homes and Mailmen. Farmers have 47, Chesterville Legion 44 and Finch Merchants 37.

Lyle Forsyth rolled a 296 and Max VanOers a 748 to top the league Monday night.

Last week, Joe Mekker had a 278 and Dwayne Hall had a 764.

Youth Bowling Club

Laurie Buske had a 174 and Mike Malloy a 186 to top the bantam division Saturday morning. Donna Moffat rolled a 200 and Stuart Chambers had a 202 in junior section while Jackie Moffat had a 209 and Mike Beckstead 226 in senior division.

Standings in bantam division are 1-76, 2-73, 7-68, 4-65, 8-64, 3-54, 6-51, and 5-46.

Team five leads junior division with 86 points while 1-84, 4-79, 3-71, 2-70 and 6-53.

In senior division 1-62, 2-56, 4-48 and 3-45.

N.S. Mon. Afternoon Ladies

Jean Foster rolled a 700 and Debbie Smith had a 295 to lead the league.

Jean Foster heads the standings with 63 points while Joanne McMahon has 51, Simone Lamoureux and Deedee Workman 48, each, Beth Wheeler 33 and Jean Moran 30.

Berwick Wed. Night

Sharon Parnham topped the league last week with a 291 and 645 as Floyd Dingwall led the men with a 246 and 642.

Floyd also leads the standings with 49 points while Bill MacNaughton has 46, Volker Loos 43, Bill Thatcher 41, Leonard Kearns 35 and Uwe Loos 22.

Avonmore Thurs. Night

Iva Bush leads the league with 54 points as Carolyn Tinkess is second at 46. Beth McIntyre has 44, Ardis McIntyre 41, Beulah Rielly 36 and Hildra Meldrum 31.

Beulah Rielly led the women last week with a 239 and 635 and Donald Welford topped the men with a 254 and 638.

Community League

Cheryl Blacquiere won double honors last week with a 301 and 821 as Gord Smith rolled a 263 and Cliff Shay had a 691 to top the men.

Lorne Byers heads the standings with 53 points while Russell Servage has 49, Stan David 44, Gord Smith 43, Gord McLaughlin 33 and Earl Johnston 30.

Riverside Rollers

Four bowlers won honors Friday night as Nelly Leightizer rolled a 223, Rachelle Morin 576, Bob Youmelle 271 and Brian Casselman 675.

Sue Kennedy leads the standings with 122 points while Nelly Leightizer has 116, Lyndon Lalonde 111, Barry Weldrick 103, Bob Youmelle 96 and Pete Brown 82.

Busy Matrons

Pat Monast led the league last week with a 244 single and 699 triple.

Ann Dignard heads the standings with 44 points while Bev Downes has 42, Gabrielle Hutton 41, Shirley Munro 39, Lois Dillabough 37 and Sharon Shaver 28.

Finch Mixed League

Lillian Droppo, Gail Shaver and Ivy Shaver all rolled a 223 high single last week. Gail topped the women with a 609 triple. Ellery Ouderkirk led the men on the lanes with a 274 and 705.

Pat Lang leads the standings with 59 points while Graham Doyle has 48, Glen Raymond 39, Bob Ouderkirk 38, Lillian Droppo 34 and Sylvia Bird 33.

'Record Cup' entries accepted

(Staff) - Coaches interesting in entering their team in the annual non-body contact competition for the "Record Cup" are asked to contact The Chesterville Record.

"Minor hockey team of the year" laurels are open to all teams from tyke to juvenile in Chesterville, Berwick, Crysler, Avonmore, Finch, Embrun and Osnabruck Township.

Off-ice aspects of the game are strongly considered in the tabulation of a possible 455 points.

Record managing editor Robin Morris says the number of entries last year was encouraging and he hopes more teams from more municipalities enter this time around.

Coaches interested in entering their team are invited to contact The Record at 448-2321 by Jan. 1.

Teams accumulate points in 12 categories.

Coaches are asked to submit their team's season summary to their respective minor hockey association president by April 15. The president is then asked to grade the team in overall team sportsmanship, coaching and management. The president is then asked to submit the summary to The Record by no later than April 29 for the final tabulation of points.

The winning team will be presented with the "Record Cup" at their community's minor sports banquet.

Chesterville Midget A Flyers of the Carleton Dundas Minor Hockey League won the award last year with 376 points.

Teams are judged on seasonal record, championships, overall team sportsmanship, team spirit, competitive spirit, teamwork, player participation, team attitude, team improvement, team conduct, coaches and management, extraordinary achievements.

FAMILY STYLE ENTERTAINMENT
Winchester
DOORS OPEN 7:00 P.M. CONTINUOUS FROM 7:30
St. Lawrence Street, Winchester

THURSDAY FRIDAY SATURDAY
7 8 9
HOT LEAD AND COLD FEET
By Disney
Starring Don Knotts, Jack Elam and Karen Valentine.
Also a one half-hour featurette.
THE MADCAP ADVENTURES OF MR. TOAD General

MONDAY TUESDAY WEDNESDAY
11 12 13
HOT LEAD AND COLD FEET
Starring Don Knotts, Jack Elam and Karen Valentine.
This funny Disney Western also shows Mon., Tues. and Wed for those who wish to avoid the weekend rush.

Packed with power
And loaded with fun! The Yamaha Enticer 340 has enough speed to blur the trees as you whoosh down the trail. With quick, precise handling that's nothing short of exhilarating.
Trail Blazer
One-piece suit for men and women.
PARTS
CLOTHING
ACCESSORIES

CRYSLER HOME CENTRE
CRYSLER
987-2802
YAMAHA

DON'T MISS Levi's
SANTA CLOTHES PARADE

master charge
AT
CHARGEX
MORRISBURG
543-2556
Biba
CASSELMAN'S
SHOE STORE
IROQUOIS
652-4823