$3.50 YEAR IN CANADA
$4.50 YEAR IN U.S.A.

The Morrisburg Leader

SECOND CLASS MAIL REGISTRATION NUMBER -0842

VOLUME 108, NO. 44 — MORRISBURG, ONT., FRIDAY, NOVEMBER 13th, 1970 — SINGLE COPIES 10c



Lucky prize winners in the sale draw conducted recently at the Mer-Wal Furniture Store, Morrisburg, were, l. to r.: Mrs. Rita Cook, Mrs. Bessie Durant, Williamsburg, Mrs. Robert Snyder. In foreground, Ralph Duvall.

Photo by Smith

Wreaths Laid Wed. at Memorial Service

Prayers of Remembrance for Canadians who gave their lives in war, and invocations for continuing peace throughout the world were given Wednesday morning in Remembrance Day ceremonies at Morrisburg Cenotaph.

Under direction of Legion Padres Cyril W. Earle of St. James Anglican Church and F.L. Howald of St. Paul's Lutheran Church, the Remembrance Day service began with prayer, one minute of silence for the fallen and the sounding of the Last Post and Reville by a lone bugler.

Despite leaden skies and drizzling rain, the temperatures was unprecedentedly mild and a large crowd of citizens attended the ceremony. The parade from the Legion Hall on Colin Street to the Cenotaph included veterans, members of the Women's Auxiliary, members of the local O.P.P., village officials brownies, guides and scouts led by members of the Legion Junior Band under guidance of Constable Gordon McGregor. Corporal W.H.W. Eady was Parade Marshal.

Speakers included Mr. McGregor president of the local branch of the Royal Canadian Legion No. 48,— Reeve Carlton F. McInnis, Rev. Howald and Rev. Earle.

In their short addresses they expressed gratification at seeing a good number of young people at the service and called on citizens to pray, not only for those who gave their lives in the cause of Freedom, but also for continued peace that the dead may not have died in vain.

Among those who laid wreaths were Reeve C.F. McInnis, Constable Gordon McGregor, Mrs. John Rice, representing the Women's Auxiliary, Mothers Mrs. Joan Sheldrick and Mrs. Edward Connell, Brownie and Guide leaders. Young Bonnie Guse and Marnie Craig laid the wreath for the Morrisburg OPP Detachment.

Lions Down Prescott; Meet Royals Here Tues.

On Sunday afternoon, Prescott invaded the Lions Den, but came out on the wrong end of the score-sheet in a tight and closely-fought game. The hometown Lions made it two victories in a row, defeating the fort town Saints 3-2.

Don Mabo, Tom Whelan and Roger Morrell scored for the Lions. Gary Hess picked up a pair of assists for the winners.

This game could gave gone either way as the visitors pressed hard throughout the contest. Again we saw fine goaltending from both sides. Larry Cooper came up with some spectacular stops for the Lions. It appears that coach John Rice is set in the goaltending department. One highlight of the 2nd period was a mild skirmish, with big Charlie Duval almost chasing his opponent out of the rink.

A major battle closed out the game on the final whistle, when both benches emptied, but only a half-dozen players were involved, sending fans home buzzing about the return engagement which is in Prescott this (Friday) night. Game time is 7:30 p.m. at Prescott.

On Tuesday night, November 17, the highly rated Cornwall Royals will be here to seek revenge for their loss to the Lions in the season's opener. A large turnout is predicted for this game. The Morrisburg Club will certainly have to be playing heads-up hockey if they plan to make it two in a row over the Royals.

It is a real treat for the fans to have good hockey in Morrisburg once again.

Area Delegates Attend Auxiliary Conventions

Memorial Hospital Auxiliary in Winchester was splendidly served by articulate delegates to the October conventions: Mrs. Max Boyd, Director of Volunteer Service, Mrs. Rose Campbell of Golden Valley, and Mrs. Susan Anderson of Ormond presented comprehensive accounts with emphasis on areas of special interest to them.

Mrs. Susan Anderson, a newcomer to the Ormond unit, emphasized the importance of auxiliary members as 'vehicles of communication between the hospital and the community', in reporting for the District No. 9 convention in Ottawa on October 15th.

Mrs. Max Boyd, a delegate to the Diamond Jubilee of Women's Auxiliary in Toronto in October, was tremendously impressed with the session on 'Youth and Drugs'. It was stressed there that this fast-growing problem must be met with the greatest understanding and skill on the part of the medical profession, working closely with the social services involved with young people.

Mrs. Rose Campbell, attending the same convention in a fully detailed report of the three days, emphasized the importance of co-operation rather than competition between area hospitals and asked for male volunteers to augment the services of the existing volunteer programs, to fill special needs of male patients in Long Term areas of the hospital.

After listening to reports of the difficult situations facing many auxiliaries in relation to hospital staff and administration, all three delegates stressed our local good fortune in the possession of such co-operative auxiliary members as our Administrator, Mr. Stel, and Director of Nursing, Miss Legris. Locally, too, the President of the auxiliary is a voting member of the Board of Directors.

Mr. Stel, in his usual monthly report, thanked the auxiliary for financing the renovations of the Out-Patient waiting room. He emphasized that, under the O.H.A. strict financial restraints, these auxiliary services were extremely important to the well-being of the patients. In reporting on the progress of the Five-County Home Care Plan, Mr. Stel assured those needing this service that it was covered by both OHSIP and Ontario Hospital Services.

Miss Legris' monthly report showed the usual heavy load carried in Out Patients with 952, in Laboratory with 6998 tests and in the 771 patients treated in the Physiotherapy Department.

Mrs. Lancaster, commenting on the two Blood Donor Clinics planned for the year, gave a late November date, with details covered by area posters and cards sent out to those already listed. The Hospital will canvass for donors in N.D.D.H.S. and Seaway District School in Iroquois.

A St. John's Ambulance Course in Home Nursing is laid on for 4 nights of two hours each from 7:30 to 9:30. A registration fee of $5 is required and the staff, Mrs. Keith Carkner, Mrs. G. Fluke and Miss Tullis, are fully qualified. Specific details will be in County Press.

The usual business agenda was conducted by Mrs. Colin Mac-Gregor who piloted the meeting skilfully through the various reports. Mrs. Summers repeated her request for further knitting for the showcase. Wool is supplied on application to your local director or Mrs. R. Summers, Winchester. The Williamsburg unit, under Mrs. Parker Locke, is responsible for the Tuck Cart during November.

Miss Legris presided over coffee and small cakes in the cafeteria at the close of the long but interesting meeting.

Combines to Open Season Next Week

Morrisburg Combines dropped their opening exhibition game to Embrun Panthers, 7-1, and while Don Gibbs, the Combines goalie, played a strong game for Combines and kept them in game for first two periods, conditioning showed very much in the third frame as Embrun tallied 4 times. The Panthers have had ice since Sept. 15th and have played several games. They are also a stronger team than last season with Larry and Reid Mick and the Kelly brothers in their line-up this year.

Combines will be very much stronger after a few more practises and the return of Big Doug, Roy Pyke, Jack Duncan, Mel Tomalty, Ellis and Quenneville. John McLennan, centreman from Kemptville Royals last year's team, will be out to practise on Wednesday with Combines.

Combines play an exhibition game at Embrun on Friday, Nov. 13th and return there again Sunday afternoon, Nov. 15th for a league game. Opening league game here will be Wednesday, Nov. 18th at 8:30 with Cornwall Flyers supplying the opposition.

Combines are very appreciative to B.P. Oil Canada Limited for the new sweaters and socks donated by that company in conjunction with Ivan Whittaker, their local representative. This makes the second time in as many years that this Company has been so kind to the Morrisburg Combines.

MORRISBURG GOLF CLUB NAMES NEW OFFICIALS

At the annual meeting of Morrisburg Golf Club held in the clubhouse, retiring president John Rice thanked executive members and workers who had contributed toward making the past season an outstanding success. Walter Bowman reported that greens and fairways were in excellent condition due to the untiring efforts of Edward Casselman, who received thanks and congratulations.

Vic Harward was elected president of the club for the forthcoming season. Others elected to office were: Norm Sulphur, 1st vice president; Roy Guse, second vice; Shirley Skully, secretary; Walter Bowman, treasurer; Fred Devaul, Club Captain; Harry Gatward, tournament chairman. Bob Woods was elected chairman of the grounds committee. The entertainment committee will have Jack Tyo, chairman with Murray MacDonald and John Skully. Members of the Grievance Committee are: Charlie Eamon, Sylvia Marston and Dr. Wayne Domanko.

Trudy Beavers was elected president of the Ladies' Club with Sue McDonald, vice, Shirley Skully, secretary; Jean Devaul, treasurer; — Elaine Harward. Captain, assisted by Yvonne Veley and Sylvia Marston.

Fees will be raised $5.00, bringing them to: men, $35; ladies, $25, couples $55; Juniors $15 and associates $10.

Council Discussed Local Sewer System Problems

Roy Merkley met with Morrisburg Council at the Regular November meeting to discuss the problem of ditch drainage at Orchard Heights subdivision. Reeve Carlton F. McInnis noted that since ditches and culverts on Duncan Street appear to have been designed with the expectation that water will run uphill, a major problem exists. Heavy rainstorms during the past aggravated the existing conditions which Clare VanAllen, works superintendent and Council have attempted to improve. Mr. Merkley was assured that the situation would be further studied, ditch will be cleaned and every effort will be made to improve conditions "within the limitations of not spening a great deal of money but", the reeve said, "it is realized that the overall problem represents a major operation".

The purchase of approximately 20 tons of salt for roads was authorized. Clerk Lloyd Barkley and the works superintendent will decide whether this be purchased in bags or by bulk.

Mr. VanAllen, superintendent, during a lengthy discussion of drainage problems of Laurier, Augusta and other streets displayed a "museum piece" of lead pipe twisted and knotted which had sprung a leak causing trouble on Augusta.

Robert Kostuch, consulting engineer presented a report outlining sewage servicing routes for the proposed Locke subdivision and making recommendations.

November 11 was declared a holiday for municipal offices and work forces, as in previous years.

To comply with minimum wage requirements fees for Deputy Returning Officers and poll clerks at the December municipal election will be $22.00 and $16.50. Because of the election the next meeting of Council will be held on Monday, December 14.

U.C.W. MEETING IN ALLAN HALL

A meeting of the United Church Women was held in Allan Hall on Wednesday, November 5th. The president, Mrs. Marvin Lemon, opened the meeting with a poem entitled "Peace" which had special significance for the approaching Remembrance Day November 11th.

The business meeting which followed dealth with the usual items of minutes, attendance and treasurer's report; also there fas considerable discussion re supplies which had been requested by Angola, Africa.

Mrs. Clifford Sypes was in charge of the Worship Service, and had chosen a most interesting manner of presentation of the theme of remembrance. After an appropriate reading by Mrs. Sypes, she was assisted by seven members of the proup. On completion of a short reading, each member placed a red rose in a wreath, depicting rejoicing, redemption, revelation, repentance, reconciliation, righteousness and resurrection.

A pleasant conclusion to the program was the lovely solo, "Jesus Rose of Sharon", sung by Mrs. Kurt Polak.

Following the benediction, refreshments were served.

News and Views From Seaway Dist. High School

BASKETBALL

Victory, Victory is our cry V-I-C-T-O-R-Y.

This cheer is well remembered from our basketball game at Seaway when our Senior and Junior basketball teams defeated B.C.I. last Tuesday, November 3rd. Both teams won their games. The senior score was 39-34 and Juniors 38-30.

The outstanding senior players were Arlene Summers and Debbie Scott.

—Kathy Cornell.

DANCES

A considerable crowd of Seaway students grooved to the beat of both Ramble and Cedar from 8:45 to 12:00 at Seaway's Hallowe'en dance.

The Honourable Hugh Gillard, was respectfully brought into the dance complete with coffin and pall bearers. The six mournful carriers, in full costume, paid their way, but the deceased entered free-of-charge.

From out of a dark corner came a limping mummy. A girl screamed, and Jeff Martell gloated at the reaction. Prizes were awarded for the best costumed couple, Geraldine Crober and Peter Dufrense. Tom Whelan, our Honourable Head Boy awarded the prize for best single costume to Jeff Martell

—Laura Butcher

ROCKET SOCIETY

Seaway Rocket Society launched a rocket on Saturday, November 7, and though it was not an ideal success, much information was gained about the ignition system and design in general.

The members of the Rocket Society were impressed as well as the visitors from North Dundas.

Another launching will take place in January.

—Daniel Paquette

CURLING

Seaway's curling club had their first meeting on Tuesday, November 3rd in which the following executive was elected.

President. Hal Eamon; Secretary, Vicki Van Allen; Treasurer, William Eady; Draw Committee, Wendy Locke, Allan Brunt, Sue Shaver, and Douglas Thompson.

On Friday, November 6th, there was free curling for anyone interested. Old curlers and beginners came out for practice. Mr. Morrell taught the beginners some of the skills in curling.

We are grateful for such a large enrolment. If anyone is still interested would you please contact one of the above?

—Vicki Van Allen

HAY-RIDE

Last Friday night saw Seaway's annual hay-ride take place. Approximately two hundred and fifty students embarked on seven wagons and toured off north of Iroquois for seventeen miles.

Enthusiasm kept off the cold, eight teachers supervised, and a police escort prevented and traffic tie-ups and held the train together.

The student council is grateful to the parents who loaned tractors and wagons, and to the drivers: Albert deJong, Louis Rooney, Bill Baelde, Dale Marcell, Alan McCaslin, Dean Ault, and Mr. Gruich.

Hot chocolate was served at the school afterwards. At the sock-hop following, senior students' enthusiasm woned into indifference, but good manners prevailed throughout.

—Dave Hill

SUPER SUPPERS MEETING HELD AT RIVERSIDE HEIGHTS

The fourth meeting of the Super Suppers was held at Mrs. Nugent's on October 28. The meeting opened with the pledge. Geraldine Crober acted as secretary.

The roll call was answered by 8 members. The minutes of the last meeting were read. The treasurer's report was read. The clean up committee was chosen. We discussed when we are going to serve the Women's Institute.

Suzanne Schwerdtfeger and Pam Tindal demonstrated Tuna Casserole.

The discussion was "Casserole" Cooking and top stove main meal courses and desserts.

Debbie McCrank demonstrated Scrambled eggs. We all ate and the meeting was then adjourned.

IMPORTANT PRICE CORRECTION

In the advertisement for Dominion Stores Ltd., on page 3 of this issue, the price of Grade "A" chickens, 2 to 3 lbs., is given as 31c per lb. This price should read 39c a pound.



Gordon Sinclair says:

"When an outfit like Dominion goes Discount you can be sure the savings are there. They're too big to fool around."

Prices slashed to the bone! On all groceries, our quality meats, produce, health and beauty aids, household items! Everything! Prices stay low every day! Every week! Compare!

PLUS X-TRA DISCOUNT!

"X-Tra Discount" at Dominion means an extra special saving for a limited time made possible by a manufacturer's special volume allowance—or other market conditions. Savings are passed on to you as an "X-Tra Discount"—while supply lasts!

X-TRA DISCOUNT

BRAESIDE GRADE
LARGE EGGS
DOZ. 43c

VAN VAMP'S
BEANS WITH PORK
14 oz. Tin
18c

CHRISTIE'S CHOCOLATE
MINIATURE MALLOWS
PKG. 49c

PRUSTRAL FANCY
FRUIT COCKTAIL
28 oz. tin
39c

DEEP DISCOUNT EVERY DAY

16 oz. Tin FRY'S COCOA	69c
Hershy Instant—2 lb. tin CHOCOLATE	88c
Plain or Swiss Chocolate 12 oz. jar OVALTINE	71c
PRESIDENT 3¼ oz. ORANGE CRYSTALS	10c
TANG 3¼ oz. ORANGE CRYSTALS	20c
BETTY CROCKER 18 oz. pkg. PIE CRUST MIX	39c
Duncan Hines Assorted 19 oz. pkg. CAKE MIXES	39c
Dominion All Purpose 7 lb. pkg. FLOUR	63c

DEEP DISCOUNT EVERY DAY

Kellogg's 9 oz. pkg. RICE KRISPIES	35c
NABISCO 15 oz. pkg. SHREDDED WHEAT	38c
QUAKER QUICK 14 oz. pkg INSTANT OATS	54c
MINUTE RICE (24-oz.)	79c
KRAFT 4 oz. pkg. PARMESAN CHEESE	44c
Richmello Plain, Pimento, Nippy CHEESE SLICES	29c
MAXWELL HOUSE 1 lb. bag COFFEE BEANS	98c
Richmello Instant COFFEE	$1.23

DEEP DISCOUNT EVERY DAY

MIRACLE WHIP 32 oz. jar SALAD DRESSING	63c
BRAVO PLAIN 14 oz. tin SPAGHETT SAUCE	27c
ASSORTED 3 oz. pkg. JELLO DESSERTS	9c
DOMINION 7¼ oz. tin SOCKEYE SALMON	59c
BRUNSWICK—3¼ oz. tin in oil SARDINES	10c
CLOVER LEAF ½s COHOE SALMON	54c
CLOVER LEAF ½s WHITE TUNA	50c
SCOTIAN GOLD FANCY 10 oz. tin APPLE SAUCE	14c

DEEP DISCOUNT EVERY DAY

DOMINION FANCY 48 oz. TOMATO JUICE	30c
MAPLE LEAF 1 lb. PURE LARD	24c
MAZOLA 32 oz. CORN OIL	77c
KRAFT 7¼ oz. MACARONI DINNER	13c
FRAY BURTON'S 7 oz. CORNED BEEF	44c
LIBBY'S DEEP 14 oz. BROWN BEANS	22c
HACNIA 12 oz. LUNCHEON MEAT	33c
HEINZ IN TOMATO SAUCE 19 oz. SPAGHETTI	24c

DOMINO 90's TEA BAGS	69c
RICHMELLO 1 lb. BEAN COFFEE	85c
FACELLE ROYALE 2 Roll Pk. TOILET TISSUE	29c
YORK FROZEN 8 oz. POT PIES 3 for	79c
GATTUSO 8 oz. tin TOMATO SAUCE	9c
MONT ROUGE 19 oz. APPLE JUICE	16c
BEDFORD 19 oz. CREAM CORN	16c
Richmello HAMBURG or 8s Hot Dog Rolls	29c
RICHMELLO 24 oz. Whole Wheat Bread 2 -	43c
CANADA No. 1 5 lbs. CARROTS	29c
FLORIDA Size 125 Doz. TANGELLOS	58c

MAPLE LEAF 8 oz. CHEESE SLICES	59c
BRIGHT'S CHOICE 19 oz. tins PEACH HALVES 3 -	$1
DOMINO 8 oz. Instant Coffee	$1.09
Christie's Plain or Salt-Vinegar MINI CHIPS	35c
Franco American in Tom. Sauce SPAGHETTI (14-oz.)	18c
LACHINE 10 oz. Standard Peas	10c
Lido Ready Cut Macaroni or SPAGHETTI	29c
BRODIE'S 16 oz. PIE QUICK 3 -	$1
Richmello Raisin or 24 oz. APPLE PIES	39c
So. African Size 138 Doz. Outspan Oranges	58c
FLORIDA Lge. Size 24 Ea. AVOCADOS	28c

DEEP DISCOUNT EVERY DAY

Aunt Jemima Reg. or Butter Milk PANCAKE MIX	23c
ASSORTED 24 oz. pkg. SHAKE & BAKE	25c
KELLOGG'S ASSORTED 11 oz. POP TARTS	55c
POST 13 oz. pkg. SUGAR CRISP	47c
POST 12 oz. pkg. HONEY COMB	57c
KELLOGG'S 8 oz. CORN FLAKES	25c
KELLOGG'S 12 oz. FROSTED FLAKES	44c

DEEP DISCOUNT EVERY DAY

Waxwell House Instant 10 oz. jar COFFEE	$1.68
Taster's Choice Instant 4 oz. jar COFFEE	$1.09
Salada Orange Pekoe TEA BAGS	72c
Salada Orange Pekoe pkg. 120 TEA BAGS	$1.44
Heinz Fancy 11 oz. Tomato Ketchup	23c
KRAFT 16 oz. MAYONNAISE	46c
FRENCH'S 16 oz. jar MUSTARD	23c

DEEP DISCOUNT EVERY DAY

Kon Tiki Choice 19 oz. tin PINEAPPLE	24c
Nation's Best with Pectin 24 oz. jar Strawberry Jam	39c
WILLIAM'S PURE 24 oz. jar CRAPE JELLY	54c
Shirriff's Orange 24 oz. jar MARMALADE	43c
Kraft Smooth 18 oz. Par Peanut Butter	57c
BEE HIVE 32 oz. Cont. CORN SYRUP	33c
ALLEN'S 48 oz. tin APPLE JUICE	35c

DEEP DISCOUNT EVERY DAY

CARNATION COFFEE MATE	76c
CARNATION 16 oz. EVAPORATED MILK	16c
CARNATION INSTANT 16 oz. POWDERED MILK	51c
GLAD 25's FOOD BAGS	57c
Symphony assorted colours 2 roll pk Paper Towels (2 roll pkg)	53c
CUT RITE 10" Wax Paper Refill	28c
ROSE BRAND 15 oz jar Sweet Pickles	35c

dollar for dollar we guarantee you

DOMINION DEEP DISCOUNT PRICES

SLASH YOUR FOOD BILL TO A NEW LOW!

DEEP DISCOUNT EVERY DAY

Dominion Frozen Fancy 2 lb pkg
BRUSSEL SPROUTS 86c

Dominion Fancy Frozen 4 lb. pkg
FRENCH FRIES 84c

York Fancy Frozen 11 oz. pkg.
BLUE BERRIES 43c

Dominion Fancy Frozen Sliced 15 oz. Tin
STRAWBERRIES 43c

Dominion Frozen Pink of Clear 6¼ oz. Cont.
LEMONADE 9c

Dominion Sweetened or 6¼ oz. Unsweetened from Concentrate
ORANGE JUICE 18c

Sara Lee Frozen N Devil's 14 oz.
FOOD CAKE 69c

Rich's Frozen 32 oz. pkg.
COFFEE RICH 48c

DEEP DISCOUNT EVERY DAY

Pledge Regular or Lemon 6½ oz.
Furniture Polish 82c

14 oz. Tin
Comet Cleanser 23c

Javex 64 oz. Bottle
LIQUID BLEACH 45c

Blue Jet 10's
SOAP PADS 24c

Sunlight 24 oz. Bottle
Liquid Detergent 58c

Domino Blue Powdered 5 Lb. Poly Bag
DETERGENT 99c

Lux Assorted Colours 3's
BAR SOAP 45c

Campbell's Soup 19 oz. Tin
Chicken Noodle 34c

DEEP DISCOUNT EVERY DAY

Belvedere Reg. Filter Tipped Carton of 200
CIGARETTES $4.39

Belvedere King Filter Tipped Carton of 200
CIGARETTES $4.49

Coca Cola — Seven Up — Pepsi 10 oz. Tin
Canned Beverages 11c

Plain or Salted 1 lb. box
Christie's Sodas 37c

Christie's 16 oz. pkg.
Ritz Crackers 50c

Christie's Cookies 16 oz. pkg.
CHIPS AHOY 55c

Dare Cookies 2 lb. pkg.
COOKIE JAR 93c

Christie's 13 oz. pkg.
ARROW ROOTS 47c

DEEP DISCOUNT EVERY DAY

Regular or Mint—Fam. size tube
PEPSODENT 71c

Crest Reg. or Mint Reg. size tube
TOOTHPASTE 41c

Listerine 6 oz. bottle
MOUTHWASH 71c

Noxzema Instant Lather 7 oz.
SHAVING CREAM 67c

Hair Dressing—Large Size Tube
BRYLCREEM 83c

Regular, Oily or Dry 7 oz. cont.
VO5 SHAMPOO 99c

Mr. Bubble 12 oz. cont.
BUBBLE BATH 53c

Ban Roll On 1 oz.
DEODORANT 79c

Headache Tablets 12's
EXCEDERIN 47c

Kotex Super, Sanitary pkg 12
NAPKINS 49c

Pink or Blue pkg of 36
J-CLOTHS $1.56

Assorted Colours
KLEENEX TISSUES 16c

DEEP DISCOUNT PRICES ON FAMOUS DOMINION QUALITY MEATS!

FRESH PORK — RIB END
Loin Roast lb 55c

BURNS' — 1-LB. PKG.
BREAKFAST BACON 65c

Red Brand Beef—Full Slice
ROUND STEAK ..... lb. 1.09

Red Brand Porterhouse, T-Bone or
SIRLOIN STEAK ..... lb. 1.29

Red Brand Beef
BLADE ROAST ..... lb. .59

Red Brand
CROSS RIB ROAST .... lb. .79

Freshly Ground
HAMBURGER lb. .59

Maple Leaf Sweet Pickled Cov. ½s
COTTAGE ROLLS ..... lb. .59

Maple Leaf Sliced 6 oz. pkg.
COOKED MEATS ..... .29

Maple Leaf Skinless Pure 1 lb. pkg.
PORK SAUSAGE ..... .55

Mary Miles (By the Piece)
BOLOGNA ..... lb. .33

Mary Miles Ready to Serve
DINNER HAMS ..... lb. .99

Maple Leaf Fully-Skinned, Ready to Serve Whole or Half
LEGS OF HAM .... lb. .59

Grade 'A' Frozen 5 to 9 lbs.
YOUNG TURKEYS .... lb. .38

Fresh Grade 'A' 2 to 3 lbs.
CHICKENS ..... lb. .31

Cut Cup Chicken
LEGS or BREASTS ..... lb. .59

Canada Grade 'A'
CAPONS ..... lb. .49

Frozen Imported
LAMB LEGS ..... lb. .69

Burns 1 lb. pkg.
WIENERS ..... .49

Taillefer Quality 16 oz. Pie
TOURTIERE .... .75

DEEP DISCOUNT EVERY DAY

Aunt Jemima Frozen 9 oz.
Country Waffles 39c

Highliner Frozen Hadock 8 oz.
FISH STICKS 52c

Highliner Frozen Cod 8 oz. Pkg.
FISH & CHIPS 29c

McCain's Frozen Dinner 32 oz.
CHICKEN & CHIPS 93c

Chez Boy-Ar-Dee Frozen Chile 10 oz. Pkg.
PIZZA PIE 69c

Swanson Frozen Turkey 11½ oz.
T.V. DINNER 58c

McCain's Frozen 24 oz. pkg.
APPLE PIE 57c

DEEP DISCOUNT EVERY DAY

Campbell's 10 oz. Tin
Vegetable Soup 13c

Lipton Chicken Noodle pkg of 2
SOUP MIX 22c

Aylmer Fancy 12 oz. Tin
ASPARAGUS TIPS 53c

Libby's (Peas, Corn, Carrots) 12 oz. Tin
Buttered Vegetables 25c

Dominion Choice Peas or 14 oz. Tin
Cream Style Corn 18c

Niblets Fancy 12 oz. tin
KERNEL CORN 19c

Dominion 19 oz. Tin
Choice Tomatoes 26c

DEEP DISCOUNT EVERY DAY

White Swan Assorted Colours Pkg. of 2 Rolls
Toilet Tissue 29c

Five Roses 5 lb. bag
FLOUR 57c

Domino Vanilla or Neopolitan ½ Gal. Carton
ICE CREAM 69c

Glengarry Nugget No. 1 1 lb.
Creamery Butter 64c

Sans Papeille Lemon, Raison, Pineapple or Apple
FRUIT PIES ..... 3 - $1.00

Richmello Cracked Wheat 100% Whole Wheat or 24 oz. loaf
WHITE BREAD 21c

Granulated 1 lb. bag
SUGAR 96c

DEEP DISCOUNT ON FRESH PRODUCE

From The Tropics Jumbo Size
BANANAS 9c

N.B. Canada No. 1 10 lb. bag
POTATOES 29c

Canada No. 1 Large Size 5 lb bag
YELLOW ONIONS 40c

buy cheaper at DOMINION

Values Effective at Dominion Stores, Morrisburg, until Closing, 6:00 p.m., Tuesday, November 17th. We reserve the right to limit quantities! No dealers please!

LOCAL and GENERAL

Recent winners at the Euchre sponsored by the Rebekah Lodge were: Edna Barton, ladies' first; Mrs. Mason Lewis, ladies' second; Walt Bowman, men's first; Jim McDonald, men's second; Willard Mattice, door prize.

BORN—At Winchester Memorial Hospital, on Thursday, November 5th, to Mr. and Mrs. Gerald LePage, of Marionville, a daughter.

BORN—At Winchester Memorial Hospital, on Friday, November 6th, to Mr. and Mrs. Robert St. Pierre, Winchester, R. R. 1, a son.

BORN—At Winchester Memorial Hospital, on Sunday, November 8, to Mr. and Mrs. Lawrence Barkley of Chesterville, R.R. 2, a son.

Mr. and Mrs. Archie Murphy spent Saturday in Kingston where they attended the Murphy and Lyon wedding.

Mr. and Mrs. John Robertson and daughter, Jennifer Allyson, spent the week end with Mr. and Mrs. A. Laurin.

The Morrisburg Recreation Committee is pleased to acknowledge the generous gift of hockey equipment for goalers, from the Ontario Athletic Commission. This will be used immediately.

Mr. and Mrs. Milton Castleman had dinner on Sunday at the home of Mr. and Mrs. Gordon Castleman and family.

The annual meeting, and the last get-together this year of the Morrisburg and District Horticultural Society will be held on Tuesday, November 17th in the auditorium of the Civic Centre.

Toni Elizabeth Corden, a student at Seaway District High School, on Thursday of this week, was among those presented with the Faculty-Board Proficiency Scholarship at Waterloo Lutheran University.

CAN. CLUB TO HEAR TALK ON DRUGS AND ALCOHOL

The third meeting of the Canadian Club for the current year will be held at the Morrisburg Civic Building on Wednesday, November 18th, at 7:00 p.m. The speaker will be Rev. Peter Barkway, Director of Addiction Research Foundation — Alcoholism and Drug Addiction Research Foundation, who will speak on the present and future aspects of drugs and alcohol in our society.

We hope that all of you will make a special effort to attend this meeting as it touches on one of the most pressing problems of our time. Please feel free to bring as many guests as you wish and tickets for guests may be purchased at the door.



ODD JOB. Jean Cournoyer, a 36-year-old lawyer, has been chosen from the opposition ranks of the Union Nationale to replace the late Liberal Labor Minister Pierre Laporte in Quebec. Oddly, Cournoyer held the post until his defeat in last April's provincial election.—TTS Photo

School Board Advisory Committees . .

By Wayne L. Johnston

A few years ago, the local school board was a well known group in the community. The members of the local board were local people and in the day to day life of the community one often met these people and in conversations about the school and the teachers, the local residents found the reasons for some of the actions of the board and were able to advise the board member of their feelings about educational issues. Teachers were able to make educational policies in two ways: as residents of the community meeting and talking to board members and as members of school boards when their places of residence were different from their places of employment.

This situation was very good for the community and very good for the schools. In some degree it meant that the educational policies of the board had to follow the wishes of the members of the community since the residents were constontly making their wishes known. It meant that the residents were able to apportion the credit or the blame for board policies to certain members of the board, and so were able to vote intelligently in school board elections. It meant that teachers were able to influence the opration of the school by making their special knowledge available to the local board members and were able to argue on a face to face basis with the board members about the board policies, and often convince them to improve the system.

When the County Boards were establishd about two years ago, this all passed into history. Board members became names rather than people. Although school board members are elected on a local basis, the locality which they serve is so large that most residents do not know their member personally, and rarely meet him in the course of everyday business. When election time comes the voter has little upon which to base his judgment for his vote. To the man on the street, the Stormont, Dundas and Glengarry County Board of Education is not much more than a mouthful of words; to him it is a vague body which educates his children and sets his tax rate, but over which he has no influence. He may or may not be pleased with the operation of the schools but it is immaterial; he cannot affect the operaiton at all.

The teacher also has lost contact with the board. Because of legislation which prevents him from serving on the board by which he is employed, he is in many cases not able to sit on a board at all, since the board area is so large that he is most often a resident of the board area. His professional influence is limited to the principal of his school, and many times the problems that he wishes to overcome are related to general policy in the system which is set by the board or the administrators employed by the board. This is frustrating for him and when he reaches a certain point he starts complaining about the board and the administrators as though they were devils incarnate put upon the earth to make his life miserable.

There are no easy solutions to this problem although some attempts at solution have been made in our area. The board has adopted a policy of having some of its meetings in high schools throughout the area, so that the local press and public might attend. The effort has not met with the success it deserves, probably due to poor publicity about the time and place of the meetings. Some concerned parents and teachers have banded together to form Educational Associations which were to examine local educational issues. Although active early in thei careers, little has been heard of them lately, probably due to a lack of funds for investigation and first-hand contact with board members and administrators who make policy. Attempts by teachers' groups to discuss school operations with board members have always been refused in the past.

There is one partial solution to the problem which should be considered by the board and the residents of the tri-county area, and that is the establishment of an Educational Advisory Committee. The Schools Administration Act was amended on December 17, 1969, by the addition of Section XII - School Board Advisory Committees. This legislation allows the board to set up a committee consisting of board members, the Director of Education or a representative, teachers, and members of the general public. The scope of such a committee is any educational matter pertaining to schools under the administration of the board. It is not to concern itself with salaries and personnel or policies dealing with personnel. Having established such a committee, the board is required to consider any report or recommendation of the committe, and shall not refuse its approval without having given the committee, or its representatives an opportunity to be heard.

This committee is financed by the board. Th committee submits to the board a budget and the committee then may spend funds for approved projects.

This committee brings together those persons in the area who are most knowledgeable about ducational affairs in the area. It can be used by the board to lighten its own workload by referring to the committee those items which are of such a nature that the individual board members is beyond their expertise. It also provides an open door through which the public can approach the board, which it might not be able to do otherwise due to the full agenda at board meetings. For the money and effort invested by the board, a School Avisory Committee will provide handsome dividends.

(Sopies of the amendment to the Schools Administration Act may be obtained by writing to the Secre-Treasurer, District 21, O.S.S.T.F., Box 822, Morrisburg).

O.P.P. REPORT

The development and use of snowmobiles is progressing so rapidly that even in one year there has been considerable change in operational hazards.

Up to the present, the main hazard was breaking through thin ice with resultant drownings. The current trend indicates more deaths from collision and operators thrown from machines than from drowning. Ice travel will always be a danger, but the big hazard in snow mobiling is fast becoming uncontrolled power and speed. This is the direct result of increased horse power and light machines which reach speeds up to 70 miles per hour.

The answer to this problem is driver education. The operator of a snowmobile must realize that he is handling a powered vehicle and must approach it with the same attitude of care and caution that he uses when operating his automobile. In order to ensure safe handling he must abide by the rules and regulations set out.

Two new sections added to The Motorized Snow Vehicles Act this year are:

Section 7(3) — "Where the operation of a motorized snow vehicle is permitted on a highway under this Act, no person shall drive a motorized snow vehicle on a highway, unless he holds an operator's or chauffeur's licence issued under the authority of The Highway Traffic Act."

Section 9a(1) — "Every person in charge of a motorized snow vehicle who is directly or indirectly involved in a collision shall, if the collision results in injury to any person or in damage to property of any person, other than the owner or driver, apparently exceeding $200.00 report the collision forth with to the nearest provincial or municipal police officer and furnish him with information in respect to,

(a) the names and addresses of the persons involved;

(b) the date and location of the occurrence; and

(c) the circumstances under which the collision occurred.

Snowmobiling is here to stay and is an excellent means of recreation and enjoyment for the whole family. It is up to you as an individual owner and operator to keep it sane and safe.

Ontario Provincial Police in Dundas County patrolled 9281 miles while working 744 hours. During this time officers laid 50 charges and issued 48 warnings under the Highway Traffic Act of Ontario.

Officers from Morrisburg Detachment investigated 3 thefts, 5 disturbances and 10 miscellaneous complaints. One person was charged with impaired driving while one other person was charged with obstruction. Three persons were charged under the Liquor Control Act of Ontario.

Officers wee kept busy investigating 5 property damage accidents

Provincial Court was quiet with officers spending 9 hours in court while registering 27 convictions.

"Don't try to out distance, out manoeuvre, or out bluff other drivers — try to out live them!"

NOW HEAR THIS

The Amen Corner, James Baldwin's first play, is set in a storefront gospel church in Harlem. This emotion-packed drama is Cohen's Choice for Nov. 24, marking the first time in the long history of CBC radio that it has ever presented a play with an all-Negro cast. Phyllis Marshall, longtime performer on radio, TV and in nightclubs, makes her radio drama debut as Sister Margaret, the devout pastor of the church. Two other singers making their dramatic debuts on any medium are Salome Bey, of the cast of this year's Spring Thaw, and Tobi Lark, late of the Toronto Hair. Of the 11 plays he directed for this series, Esse Ljungh was particularly excited about working on this one.

Another broadcast first takes place on CBC Thursday Music, Nov. 26 when the program presents The Young Prometheus by Beethoven-Brott. Composer-conductor-violinist Alexander Brott first heard of a collection of unpublished Beethoven compositions 20 years ago while on tour. In 1953 he acquired an original volume of contrapuntal studies composed between 1791 and 1795. This year he was commissioned by the CBC to score and arrange some of these works, never before heard. The world premiere took place during the CBC Summer Festival in Toronto where it was taped for this broadcast.

Grey Cup time is fast-approaching and Toronto is preparing for an onslaught of fans from across the country. CBC radio, as usual, will be carrying the Grey Cup Preview and Game from the CNE Stadium beginning at 12:15 EST on Nov. 28 They'll also broadcast the Miss Grey Cup Gala 1970, on the eve of the game, from the Royal York Hotel, a show which headlines Ann Murray, Daniele Dorice, The Travellers and the Guido Basso Orchestra, with Gordie Tapp as emcee. The highlight, of course, is the crowning of Miss Grey Cup.

CBC radio's Fredericton station, CBZ, gets a new look on Nov. 16. Called Information Morning, from 6 to 9, and hosted by John Fielding, the show is a fast-paced three hours of news, weather, sports, guest editorials, features on noteworthy things about town, and interviews with CBC personalities. A new mobile unit will browse around in search of interesting people and places.

THE ONE THEY RALLY 'ROUND —

skiroule-

THE IDEAL FAMILY SNOWMOBILE

WE HAVE SIX DIFFERENT MODELS AND SIZES AVAILABLE FROM STOCK

LES' SUPERTEST

PHONE 543-3112 MORRISBURG

THE STORMONT, DUNDAS and GLENGARRY COUNTY BOARD OF EDUCATION

requires for January 4, 1971

(2) KINDERGARTEN TEACHERS,
City of Cornwall Public Schools.

GRADE 3, 4 TEACHER,
Memorial Park Public School.

GRADE 4 TEACHER,
Long Sault Public School.

GRADE 1 TEACHER,
Laggan Public School.

CONVERSATIONAL FRENCH TEACHER,
Newington, Finch and Berwick Public Schools.

PRINCIPAL'S RELIEF,
Viscount Alexander Public School.

SALARY SCHEDULE:

LEVEL 1	—	$5,300 - $ 7,100
LEVEL 2	—	$5,700 - $ 8,600
LEVEL 3	—	$6,200 - $10,000
LEVEL 4	—	$7,100 - $11,700
LEVEL 5	—	$7,400 - $12,300

Mileage paid for travel by itinerant teachers.

Applications giving qualifications, experience and the name of last superintendent will be received by —

A. E. KELLEY,
Superintendent of Instruction and Personnel,
305 Baldwin Avenue
Cornwall, Ontario

44-5c.



NOTICE

NOMINATION MEETING

Separate School Trustee, Division Board

Pursuant to a By-Law of the United Counties of Stormont, Dundas and Glengarry, Nominations for Division Board Trustee (1) one (Separate School) will be held on

Monday, November 23, 1970

at the hour of 3:30 p.m. at the Township Hall, Cornwall Centre Ontario.

(Signed),

L. D. BARKLEY, Clerk.

44c.

YOUR RED CROSS IS SERVING TODAY

READY FOR TOMORROW

WILLIAMSBURG

Mrs. Rodney Hummel of Dorset, spent last week at the home of Mr. and Mrs. Bismark Barkley. Other week end guests were: Mr. and Mrs Clifton Barkley, Rickey, Cheryl and Debra, of London; Mr. and Mrs. Don Morrow, Paul, Patti, Shelley, Carole and Angela, of Sharbot Lake; Mr. Sheldon Ball, of Chesterville; other callers were: Mrs. Bruce Kingston, and twin daughters of Harrowsmith; Mr. G. H. Barkley and daughter Janet of Kingston; Mr. and Mrs. Rodney Hummel, Dorset.

Miss Alice McMillan spent Thursday with Mr. and Mrs. Ernie Fling of town.

Mr. and Mrs. G. Piers of Ottawa, Mr. and Mrs. W. Hoy of Winchester, William McIntyre and Chester Gilroy, of Mountain, were dinner guests on Friday with Mr. and Mrs. Elburn McIntosh.

Miss Carol Ivens of Iroquois and Mrs. Floyd Whittekar of town, attended a convention last week in Toronto for exceptional children.

Mr. and Mrs. M. Middleton and children, Kim, Kelly and John, of Port Credit, were week end guests of Mr. and Mrs. Elburn McIntosh.

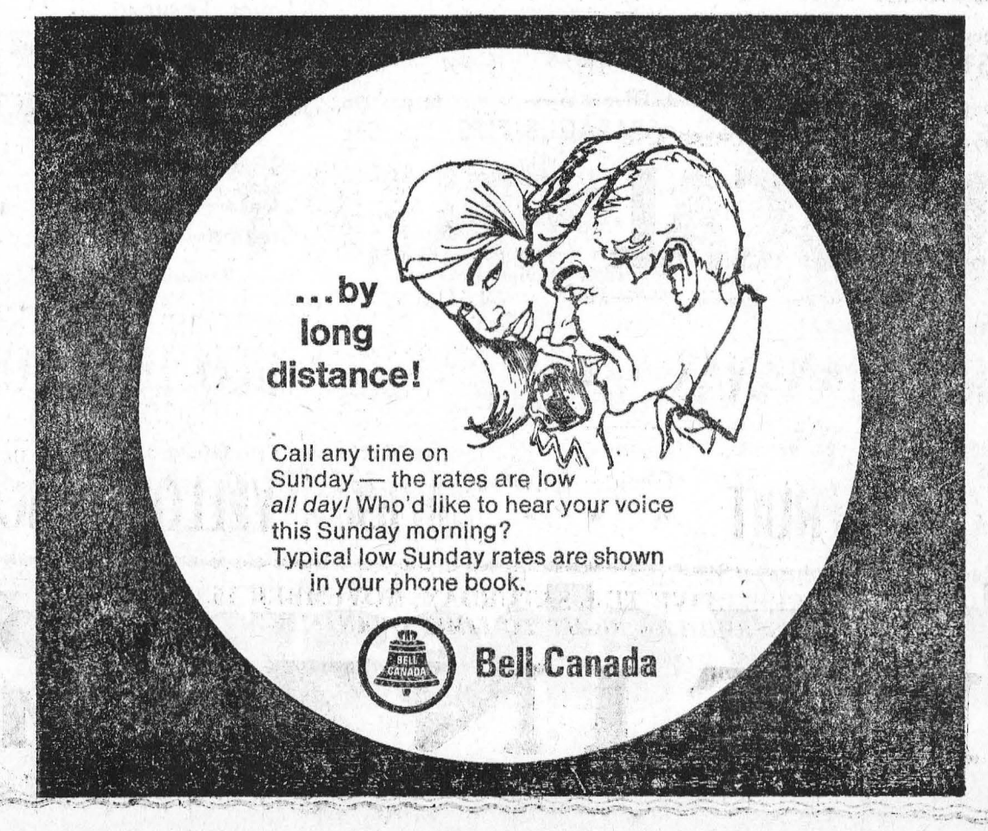



W. J. IRVING NAMED U.I.C. AGENT HERE

In order to provide service to the public in certain areas covered by the Cornwall Area Office of the U. I.C., Mr. W. J. Irving of Morrisburg has been appointed an agent of the Commission in this area.

It should b noted that agents are not full time employees of the Unemployment Insurance Commission but are appointed in certain areas where access to UIC offices prsents special difficulties because of their geographic location, and where it is beneficial to claimants to be able to receive assistance at an Agent's office. It is not intended that the Agent will give, nor obtain information about individual claims, but he will be able to help in the completion of applications for benefit. Information regarding specific claims will still be readily available at the regular UIC offices.

PLANNED A NEW HOME
PLANNED A NEW GARAGE
PLANNED A RENOVATION
PLANNED AN ADDITION
H.S. Lannin Ltd.
GENERAL CONTRACTORS

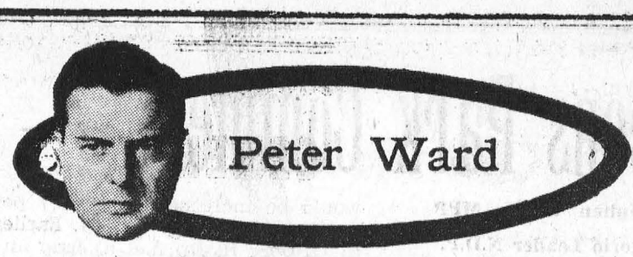

'Red' impetus fuels FLQ

OTTAWA — When Prime Minister Pierre Trudeau invoked the War Measures Act back in mid-October, support for his tough stand was virtually unanimous in Canada.

And there were those in the U.S. who cast an admiring and envious expression northward, wishing something similar could be done to answer some of their own problems.

But now the danger seems to have receded in the eyes of a growing number of Canadians. The fashion is switching to protection of civil rights and guarding against the possibility of dictatorship.

It's enough to turn your stomach. Either there are one heck of a lot of people in responsible positions who don't know the score . . . or the trouble that Canada is in is that black day when the body of Quebec Labor Minister Pierre Laporte was found stuffed in the trunk of a car in Montreal Oct. 17.

Just how have our civil liberties been affected? Mine haven't. I don't know anybody else who has had their's curtailed either. I'm not trying to minimize the fact that there were innocent people arrested who had their civil liberties trampled upon, but from all accounts, the authorities exercised much more restraint than I for one expected.

When you try to equate the terror of the FLQ with a world-wide Communist plot to bring Marxist society to all the earth, there is a great danger that you'll be laughed out of court as an extremist reactionary.

I'm not suggesting that this is a movement whose very act is directed from the towers of the Kremlin or the former imperial palace in Peking; that's not the way it works.

But if you read enough Leninist-Maoist-Marxism philosophy, you'll discover that the name of the game as far as Communism is concerned is to bring the benefits of that system to all the countries of the world.

One of the ways chosen years ago to accomplish this end was the disruption of society in countries where an alternative system seemed to be working. The Communist does not rate the fascist state as the prime enemy, because repression there is likely to eventually prove just the spur needed to anger a population to the point of revolution.

It's the democratic state where very little injustice exists that poses the hardest nut for Communism to crack.

For several decades, Marxists of all lands have been indoctrinated with the virtues of the Red system in Communist countries and taught the tools of revolution.

These men and women were certainly not handed a master plan for world domination by their teachers, but they were shown the general road on which the Communist ideal could be achieved.

Patience is the greatest asset of the revolutionary . . . look at Lenin, look at Mao. One must wait until the seeds are right before beginning the stages of the revolt.

I've talked with those who point out, quite rightly, that Mao's textbook on guerrilla warfare insists that their must be general support among the people before a guerrilla-led revolution can succeed. That argument ignored the fact that Mao was dealing with a rural revolutionary base where support of the people is indeed essential to the successful guerrilla.

We've got urban guerrillas on our hands today, and the support of the majority is not necessary for their success. It's easy to hide in the anonymity of the city, and with 100 well-trained men you could take over the city of Toronto.

The aim of the revolutionary urban guerrilla is to firstly convince the population that the legal authorities cannot control the situation, that the police are not worthy of society's faith. The guerrillas then escalate from acts of terror to all-out violence, thus provoking extreme responses.

In this way the urban revolutionary hopes to polarize society, making the state more repressive and a large segment of the population indignant over frustrated excessive use of authority.

That's the way a basis for support is created . . . foisted upon an unwilling country by a bloody-minded and misguided (but clever) minority.

Toronto Telegram Syndicate

YOU'LL BE WILD ABOUT OUR LOWER FOOD PRICES

CANADA' FINEST RED OR BLUE BRAND BEEF — TASTE-TEMPTING

PRIME RIB ROAST — THE KING OF ROASTS — LB 77¢

RED OR BLUE BRAND PRIME RIB STEAKS	POUND 89¢	PURE PORK BURNS' SAUSAGE -	POUND 49¢
TASTY, ECONOMICAL BRAISING RIBS -	POUND 59¢	SHAMROCK BRAND (BY THE PIECE) BURNS' BOLOGNA -	POUND 37¢
FRESHLY SLICED PORK LIVER - -	POUND 39¢	FRESHLY SLICED SIDE PORK - - -	POUND 59¢

GRADE "A" LARGE EGGS 2 DOZ 85c	HABITANT 24-OZ. JARS STRAWBERRY & RASPBERRY JAM 55c	STOKELY'S 10-OZ. TINS CREAM STYLE CORN, CUT GREEN BEANS, CUT WAX BEANS 8 FOR $1
Maxwell House 10-Oz. Jar INSTANT COFFEE $1.69	Libby's 19-Oz. Tin BEANS WITH PORK 26c	Carnation 11-Oz. Jar COFFEE MATE 77c
TWIN PACK MIR Liquid Detergent 67c	York 12½-Oz. Tin FROZEN ORANGE JUICE 47c	Kraft 1-Lb. Jar CHEEZ WHIZ 69c
Westinghouse 60 or 100 Watts LIGHT BULBS 4 bulbs 79c	DELSEY TOILET TISSUE 6 rolls 79c	Javex 64-Oz. Jug LIQUID BLEACH 39c
Pantry Shelf 48-Oz. Tin APPLE JUICE 29c	Mouthwash 32-Oz. Btl. COLGATE 100 $1.29	Kellogg's 16-Oz. Pkg. CORN FLAKES 32c
All-Purpose Grind 1-Lb. Bag RED ROSE COFFEE 89c	Kraft 16-Oz. Jar MIRACLE WHIP 44c	Kellogg's 13-Oz. Pkg. RICE KRISPIES 44c
Luncheon Meat 12-Oz. Tins KAM 2 for 83c	Kraft 7½-Oz. Pkg. MACARONI DINNER 14c	Prepared 16-Oz. Jar FRENCH'S MUSARD 23c
ASSORTED JELLO DESSERTS 4 for 39c	GIANT SIZE TIDE XK 99c	1-LB. BAG MAXWELL HOUSE COFFEE 99c
GLAD 26" x 36" GARBAGE BAGS (10) 69c	KING SIZE TIDE XK $1.85	Mazola 32-Oz. Size CORN OIL 89c
NABOB Twin-Pack 7-Oz. APPLE CRYSTALS 31c	SANI CAN GARBAGE BAGS (15s) 38c	Chocolate or White 8-Oz. Pkg. MIRACLE CAKE MIX 10c
	Granulated WHITE SUGAR 5 lbs. — 49c; 10 lbs. 97c	

CALIFORNIA NO. 1 — CRISP AND CRUNCHY — LARGE SIZE24s
PASCAL CELERY - - 39¢

CHIQUITA BRAND RIPE BANANAS - - - POUND 9c	CALIFORNIA NO. 1 RED TOMATOES - - - 14-OZ. TUBE 29c
FLORIDA NO 1 GRAPEFRUIT - - - SIZE 48s 10/69c	CANADA NO. 1 YELLOW ONIONS - - - 10-LB. BAG 49c

ALL VALUES EFFECTIVE TILL SATURDAY, NOVEMBER 15, 1970
WE RESERVE THE RIGHT TO LIMIT QUANTITIES
HEINZ' Food Market

BARBADOS & GRENADA FIESTA

15 DAYS FROM $300. CHOOSE FROM 12 HOTELS AND APARTMENTS. JET THERE BY AIR CANADA

A luxury jet holiday at a charter price! Enjoy 15 carefree days at your place in the sun on the happy, friendly island of Barbados. Or stay 1 week in Barbados and 1 week on the neighboring spice isle of Grenada. Saturday departures. Daytime flights. Send for full-colour brochure today!



The THOM TRAVEL Agency
SHOPPING CENTRE
Morrisburg, Ontario
543-2133 548-3055

Please send me the Fiesta Holidays brochure on Barbados/Grenada.
NAME _____
ADDRESS _____
CITY _____

THE STORMONT, DUNDAS AND GLENGARRY COUNTY BOARD OF EDUCATION

will hold its Regular Meeting to deal with Elementary School Matters Only on

INKERMAN PUBLIC SCHOOL

INKERMAN, ONTARIO

at 7:30 p.m., at

NOVEMBER 17th, 1970

THE MEETING IS OPEN TO THE PUBLIC

D. N. SHUTTLEWORTH,
Secretary-Treasurer and
Business Administrator.

Queens Park Comment - -

by Stephen Lewis, MPP

Ontaorio Leader N.D.P.

On September 9, 1970 in a speech to the electric utility industry in Virginia, George Gathercole, the Chairman of Ontario Hydro, made the following statement: "Despite the inexorable upward thrust in our costs, rates are expected to remain the same." On October 1, 1970 in Toronto, Ontario Hydro announced yet another increase in its rates. Between 1967 and 1969, the rates had gone up 18.5 percent. This week Hydro announced they would be increased another 7 per cent as of January 1, 1971. Earlier in October Hydro had already announced a 9 per cent increase to rural users, and Mr. Gathercole, has now promised that the rates will continue to go up annually until at least 1977.

These increases in the wholesale rate are invariably passed on to the individual consumer. It is expected that each of our electricity bills will be $5 to $12 higher next year! The past president of the Urban Development Institute assures us that the increase "will certainly have an effect on apartment rents". A spokesman for Dow Chemical Co. of Canada, a multimillion dollar American-based company, and one of 88 large industrial customers who buy power directly from Hydro, says it is "in no position to absorb price increases". Industry and commerce are therefore not overly concerned. They will be able to pass on their extra charges to the consumer once again.

Members of both opposition parties attacked the Government in the Legislature for allowing Hydro unilaterally to increase its rates. They demanded a thorough investigation of the question, but the government was prepared to promise only that the rate increase would go before a legislative committee. That procedure seemed a particular insult to the people of Ontario. because the rate has been set and cannot now be changed. Moreover it is not satisfactory to the opposition, for the obvious reason that MPP's on the committee are not experts in Hydro financing, and would not be in a position to challenge Hydro's arguments.

What the opposition called for instead was for Hydro to appear, at least before the Ontario Energy Board to justify the increase. The Energy Board is an independent body, but Premier Robarts replied that its function was to deal with gas and that it had no power to investigate hydro rates. He did not explain why Hydro could not now be brought under the jurisdiction of the Energy Board. However, the Premier did say that the government is considering a permanent independent review procedure for hydro rates; but there was no indication that such a move could be expected in the near future. In view of Mr. Gathercole's prediction of annual increases over the next seven years, we are entitled to believe that some kind of independent reviewing body must be considered a priority then for the government.

As one of the moment, as one opposition MPP said in the House, Ontario Hydro is becoming something like a Frankenstein's monster. The people of Ontario created Hydro and now have almost no control over it. Effectively, Hydro needs to justify its actions to no one. It sets its own rates, borrows as it sees fit, expands when and if it wishes. Everything it does directly or indirectly effects every citizen of Ontario . . . yet it is not answerable to those citizens.

Take the question of Hydro's rate stabilization fund. The fund equals about 5 per cent of Hydro's assets and will reach $245 million by the end of 1971. Hydro officials have not tapped this fund for $45 million in order. they say, to keep the rate increase to 7 per cent instead of 15 per cent. Last year Hydro took $7 million out of this fund in order to hold down the rate increase to 6 per cent. Why is $45 million required this year? Or why didn't it take that much last year? These are the kinds of questions which always end up being asked why Hydro is involved. Surely the public finally deserves an answer.



SMITH'S STUDIO

- PORTRAITS
- GROUPS
- PASSPORTS

Specializing in

PHOTOGRAPHY OF CHILDREN

B & W and COLOR

62 Kyle Drive

Ph. 543-2873

MORRISBURG

CROSSWORD PUZZLE

Olio

ACROSS

1 Masculine appellation
7 Busy
13 Oleic acid salt
14 Conductor
15 Ship, for one
16 Buries
17 Before
18 Lath
20 Aromatic mint
21 Explosive
23 Yes (Sp.)
24 Symbol for tellurium
25 Unit of weight
27 Laminated rock
31 Beverage
33 Hail!
34 Auricle
35 Corded fabric
36 Natural fat
38 Reverend (ab.)
40 Right (ab.)
41 That thing
43 Lamprey
45 River duck
47 Farm structure
49 Born
51 Fix
53 Helpers
55 Reluctant
56 Reposes
57 Made affirmative replies to
58 Mortician's vehicle

3 Be displeased at
4 Anatomical duct
5 Summers (Fr.)
6 Shouts
7 Dismounted
8 Century (ab.)
9 Makes lace edgings
10 Form a notion
11 Brink
12 Gaelic
19 Three-toed sloths
22 Carries (coll.)
26 Tidy
28 Gibbon
29 Asseverate
30 Indian conical tent
32 Exist
36 Storehouses
37 Narrow inlet
39 Gloss
40 Female ruff
42 Rubbish
44 Sweet secretions
45 Salver
46 Etruscan title
47 Brought up
48 African stream
50 Essential being
52 Suffix
54 Goddess (Roman)

DOWN

1 Nautical term
2 Vigilant



Answer

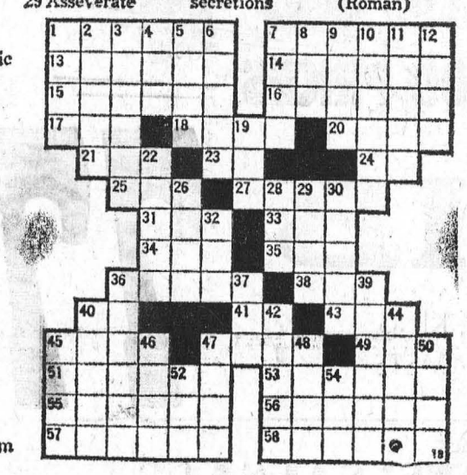

THE RIMPLES



MOCO



LITTLE SPORT



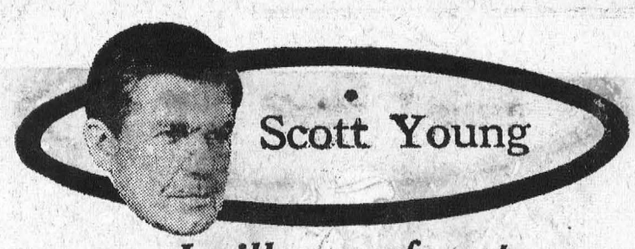

Scott Young

I will never forget

By a lucky chance, I wakened before anyone else at our house on the morning of Remembrance Day and was up for maybe an hour or more alone.

When I turned on the radio low, the song being sung was, When The Lights Go On Again, All Over The World. Later, while I was making coffee, another voice was singing: "There'll be bluebirds over, the white cliffs of Dover, tomorrow, just you wait and see."

And still later when I went to the window and looked out into the beautiful morning, the song was Lili Marlene.

Sad songs. Why sad? Well, they are always saddest for me on a beautiful Remembrance Day, and this one was beautiful.

In the field below our house the weeds were frosty and glittering in the new sun, a dead dull-white where shaded.

A bluejay plummeted through the air. Above and beyond it, southeast over the woods toward the lake, the sky was clear and blue.

I didn't lose any relatives in war. A few friends. Many acquaintances. But all the ones I knew, who are so long gone now, had known and sung these songs.

The songs are sad because even during the war when we were all beered up, singing them in English pubs, we knew that many wouldn't live to see the bluebirds (or the bluejays), or the lights when they went on again, or their own private and personal Lili Marlenes — the quick and lovely girls of then who now are mostly middle-aged.

In the last few minutes before eight o'clock that morning, a man on the radio gave a moving reading of the poem, In Flanders Fields.

I liked listening to it alone.

I was glad that there were no youngsters around to ask why I was listening, and ask why we couldn't turn on the rock station where the radio dial usually sits. This is because I have no desire to harangue anyone, especially the young, on what the day means to me.

The truth is that Remembrance Day is for adults only (as was Armistice Day when I was young and did not know, either).

Maybe some day, if there is no more war, Remembrance Day will cease to have meaning at all, to anyone. Meanwhile, to those of us in our fifties or more, the day has meaning in memories and always will.

Memory of a sandy-haired and stocky young man who was always laughing when I knew him, and wasn't a very good Spitfire pilot, his squadronmates told me. But he died flying one, anyway.

Memory of other men, who aren't around to see the sun hit the frosty weeds, or the first snow on a beautiful November morning because of the 88 they didn't hear coming, the tracer that for once didn't conform to the optical illusion of bending upward and overhead, the drone in the night of aircraft that weren't ours.

What did they lose? They lost the things they have left for us: our houses, cars, jobs, wives, children, life.

A little snow that fell a few days ago and melted fast in the towns and cities near our place stayed white on some of **the shaded spots in the ditches and fields. On the night before Remembrance Day as we drove home at midnight the sky was bright and clear and the white fields were still and quiet, outlined by the fences.**

A rabbit was crouched by the woodpile as we came up the lane.

And when the sun came up the next morning all of this that is so beautiful to the living made me think of the people I knew who are long dead and far away. This in turn made all the songs seem sad, to me.

Toronto Telegram Syndicate

Our Classifieds Don't Cost - They Pay

When PLANNIN' A NEW HOME / PLANNIN' A NEW COTTAGE / PLANNIN' A RENOVATION / PLANNIN' SEE LANNIN

H. S. Lannin Ltd.
GENERAL CONTRACTORS
PHONE 774-2637 WINCHESTER, ONT.

For ALL Your

INSURANCE REQUIREMENTS

HILL INSURANCE AGENCY

MORRISBURG : ONT.

TEL. 543-3069

MURIEL'S FLOWERS

WORLD-WIDE WIRE SERVICE

PERSONAL ATTENTION TO ALL ORDERS RECEIVED

WINCHESTER 774-2201

MONUMENTS

Where You Buy The Best For Less

Satisfaction Guaranteed

NO. 1 GRANITE ONLY

Cemetery Lettering

DWIGHT CROWDER

WILLIAMSBURG, ONTARIO

PHONE 535-2683

ARE YOU RUNNING SHORT OF BUSINESS CARDS? LETTERHEADS? STATEMENTS? ENVELOPES?

For These and *ALL* Your Printed Needs

Call 543-2987

or drop in at

The Morrisburg Leader



EARL BAKER

Exclusive Texaco Distributor of Heating Oils, Farm Gasolines and Lubricants in the Morrisburg Area.

TEXACO FUEL CHIEF

PHONE: 543-2962 or 543-2890

Morrisburg — Ontario

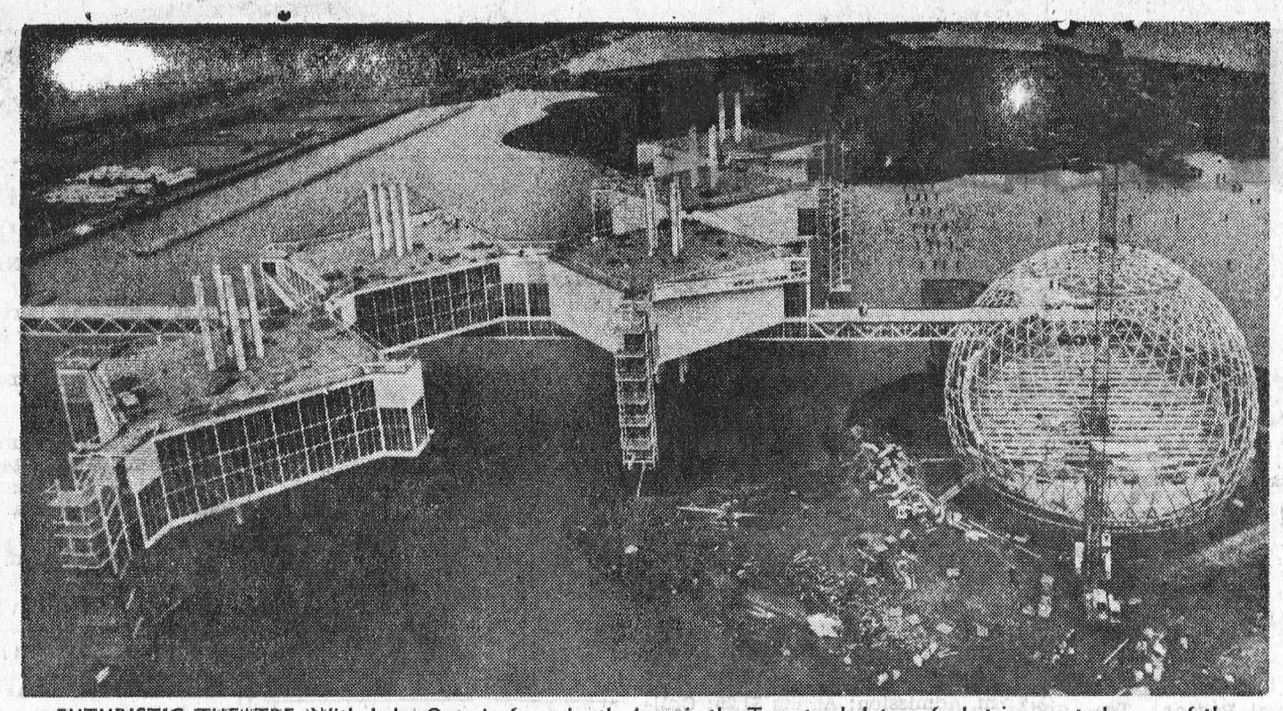

FUTURISTIC THEATRE. With Lake Ontario for a berth, here is the Toronto skeleton of what is soon to be one of the world's most advanced film houses. The theatre, called Cinesphere, is part of the Ontario government's $13 millior Ontario Place development — TTS Photo

Report from the Ontario Legislature

By Fred M. Cass, Q.C., M.P.P.

Estimates for the current fiscal year were finally completed and the spending of the sum of $5,139,605,000,00 for the purpose of the people of Ontario duly authorized. Of this huge sum over one-fifth or some $1,100,000,000.00 is for education and another fifth or some $900,000,000.00 is for education and another fifth or some $900,000,000. is for health services. The magnitude of these amounts reflects both the prosperity of our economy and the demands of the people for publicly financed services. Indeed the annual spending of the Ontario Government exceeds the total net worth of even the largest corporation in our province.

A good deal of "house-keeping" legislation has been introduced and passed. These are Bills to correct errors in previous Bills and to bring statutes up-to-date in preparation for the 1970 issue of Revised Statutes of Ontario. This is a complete compilation of the laws of our province published every ten years and provides the one place where current legislation can be found — in conjunction, of course, with the statutes passed in following years.

The very controversial Labour Bill opposed by unions and supported by management occupied almost the whole week in Committee and should pass in the House next week. The Bill makes many changes in our labour laws and in particular curtails the right to obtain injunctions against strikers (and places on unions and union members some reasonable responsibilities which to date have not been their lot.

Another Bill to re-arrange the conditions of employment and union membership of Ontario Civil Servants, including a prohibition of strikes, was introduced but is unlikely to be processed until the next Session. In this manner all parties and the public will have ample opportunity to study the Bill and ascertain its implications.

The already announced increases in Ontario Hydro rates has sparked a great deal of debate and the members of the Provincial Hydro Electric Power Commission appeared before a Standing Committee of the Legislature to explain to the Members the reasons for the increase. It is quite apparent that to provide for rising power requirements of our province and in vie of increased fuel and labour costs, electric power costs to the consumer in Ontario will rise substantially over the next few years.

The House also debated at some length the proposed changes in our provincial liquor licensing and control laws. While the Government remains firm in its announced policy of preserving the principle of local option for public sale of alcohol, it has made very great concessions with respect to non-public (club, special non-sale permits, etc.) licenses and permits in areas still "dry" under local option votes. And it would appear that there is wide public acceptance of this modern view of, and attitude to, our liquor laws.

Daily the debate waxes strong in the House on such items of public concern as pollution, agricultural problems, control of Canadian enterprises by United States capital, and our Indian fellow citizens. And in each case the Minister in charge can and does make an excellent case for the progressive remedial action taken within the powers and financial ability of the province; and, of course, in each case such actions and progress are never fast enough or sufficient to satisfy those not in Government and interested in the problems. In this, of course, there is nothing new as people with the responsibility must always count the cost in every respect before taking action while the critics without the albatross of such responsibility can demand and cry for whatever may then be their personal view.

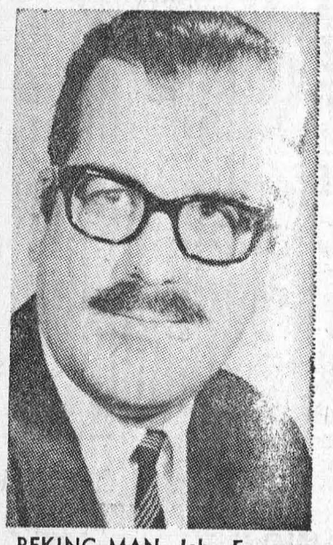

PEKING MAN. John Fraser, 35, has been named as Canada's charge d'affaires in Peking. The appointment of Mr. Fraser, China desk officer in the external affairs department, was made after Canada and mainland China achieved diplomatic relations recently — TTS Photo

When PLANNIN' A NEW HOME / PLANNIN' A NEW COTTAGE / PLANNIN' A RENOVATION / PLANNIN' SEE LANNIN

H. S. Lannin Ltd.
GENERAL CONTRACTORS
PHONE 774-2637 WINCHESTER, ONT.

IS YOUR SUBSCRIPTION PAID UP?

"UP THE FRONT"

A Story of Morrisburg

SPECIAL PRICE

$2.95

At the Following Morrisburg Outlets:

RHEA RITA

BEAUTY SALON

WEEGAR'S CONFECTIONERY

Roll up your sleeve to save a life...

BE A BLOOD DONOR

ONTARIO

Assessment Review Court

ASSESSMENT ACT 1968-69

TAKE NOTICE that the first sitting of the Assessment Review Court for the year 1970 for the Municipality of the Township of Williamsburg in the County of Dundas will be held at the IOOF Hall, Williamsburgh, commencing at the hour of 9:00 A.M. on November 25th, 1970.

DATED at the City of Cornwall
this 9th day of November, 1970.

MRS. K. QUENNEVILLE,
Regional Registrar
For Assessment District No. 1

ONTARIO

Assessment Review Court

ASSESSMENT ACT 1968-69

TAKE NOTICE that the first sitting of the Assessment Review Court for the year 1970 for the Municipality of the Village of Morisburg in the County of Dundas will be held at the Municipal Office commencing at the hour of 1:30 P.M. on November 23, 1970.

DATED at the City of Cornwall
this 9th day of November, 1970.

MRS. K. QUENNEVILLE,
Regional Registrar
For Assessment District No. 1

AUTHORIZED DEALER

ski-doo

PRESCOTT MACHINE & WELDING LTD.

RIVER ROAD EAST PRESCOTT, ONT.

Open 8:00 a.m. till 5:30 p.m.
Tuesday and Thursday Evenings till 8:30

RUBBER STAMPS

THE MORRISBURG LEADER

SEE US FOR FAST SERVICE

APPLICATIONS ARE INVITED

— FOR AN —

AGRICULTURAL WORKERS COURSE

This course is designed to provide practical training for rural men who would like to upgrade their knowledge and skills in the care and management of all classes of livestock in order to become better equipped for full time employment on large farms in Ontario. The demand for skilled farm workers has in the past and is at the present time far in excess of the supply.

COURSE LOCATION: Kemptville College of Agricultural Technology.

COURSE DURATION: Ten weeks, 5 days a week, commencing January 11, 1971.

TRAINING ALLOWANCE: Students approved by ARDA and Canada Manpower will receive the normal training allowances.

Interested people who are willing to move into this area of employment anywhere in Ontario should contact the ARDA Branch, Ontario Department of Agriculture and Food, Kemptville, Ontario; the ARDA Branch, Ontario Department of Agriculture & Food, Box 655, 109 - 11th Street West, Cornwall, Ontario or the nearest Canada Manpower Office.

MORRISBURG FUEL & HEATING LTD.

OFFERS YOU 24-HOUR FREE

BURNER SERVICE

Free emergency service, free furnace inspection, adjustment and clean-out are yours with our oil heating contract.

SUNOCO HEATING OILS

Made by the originators of famous Custom-Blended Blue Sunoco Gasoline

Morrisburg Fuel & Heating Ltd.

Murray MacDonald, Prop. *Tel. 543-2833*

Post time 7:45 p.m.

WEDNESDAY, FRI. & SUN.

10 Action Packed Harness Races.
Licensed Lounge and Dining Room. Glass enclosed and air-conditioned.
Free Parking.

RIDEAU CARLETON RACEWAY

Bank St (Hwy 31) South to Albion Rd
Call 822-2211 for dinner reservations

W. E. FITZSIMMONS

AMBULANCE AND FUNERAL SERVICE

IROQUOIS

ESTABLISHED 1924

SERVICE IS OUR MOTTO

652-4452 or 652-4577

WILLIE CASSELMAN

—PLUMBING—

MORRISBURG PHONE 543-2307

STYLES & McINTOSH

COLOR TV STEREO

Phone 652-4397 *Iroquois*

ELECTROHOME G. E. MAYTAG
SALES & SERVICE

Record Bar: *8 Track Car Tapes* *4 Track Tapes*

Closed Mondays. Open Tues. to Sat. and Friday Nights

H. C. FAIRBAIRN & SON

FURNITURE DEALER

FUNERAL AND AMBULANCE SERVICE

PHONE COLLECT TO:

MORRISBURG: 543-2271

IROQUOIS 652-4775 WILLIAMSBURG 535-2950

Successor to G. Leonard Keck

Buy, Sell, Trade Hire, Rent Etc.

WANT ADS

IN MEMORIAM

CROWDER — In loving memory of a dear husband and father, Archie Crowder, who passed away November 11th, 1966.
We often think of by-gone days
When we were all together;
The family chain is broken now,
But memories live forever.
To us he has not gone away,
Nor has he travelled far;
Just entered God's eternal home
And left the gate ajar.
—Sadly missed by Wife, Ethel and Family.
44c.

BUSINESS OPPORTUNITIES

EARN MONEY IN SPARE TIME
Men or Women to re-stock and collect money from New Type high quality coin-operated dispensers in your area. No selling. To qualify, must have car, references, $750 to $3,000 cash. Seven to twelve hours weekly can net excellent income. More full time. We invest with you—and establish your route. For personal interview write: **B. V. DISTRIBUTORS LIMITED,** 248 Tecumseh Road East, Windsor 19, Ontario. Include phone number.
44p.

FOR SALE

SMALL PUPS — Part Chiwawa
BEA MALLETTE,
Glen Becker Rd., Morrisburg
43-4p.

"NO TRESPASSING" SIGNS. 14" x 7". May be obtained at
THE MORRISBURG LEADER
PHONE 543-2987.
36tfc.

CHOICE QUALITY TOP SOIL, Masonry Sand, Crushed Gravel, and Crushed Stone. Also Back Hoe and Truck Rental.
HARLAND VEINOTTE.
Telephone 543-2190
21tfc.

FOR SALE

1971 Almanacs and Horoscopes, 50c Quick Canadian Facts 95c; latest edition Guidebook to Canadian Coins $2.95; hundreds of paperback titles unavailable elsewhere in the area as well as many hardcover books on Arts and Crafts and Canadiana; Seaway D.H. School Gr. 13 group graduation photos on hand. A wide selection of Canadian Crafts on hand, dozens of items priced at $5 and under available. Come in and browze around any time.

CRAFT HOUSE

Iroquois Shopping Plaza, around the corner from Royal Bank at west end of Plaza. Tel. 652-2177. Open Monday through Saturday inc. from 9:00 a.m. till 6:00 p.m. as well as Friday evenings till 9:00 p.m.

AUCTION SALE

SATURDAY, NOVEMBER 21 at 1:00 p.m. — Sponsored by The Morrisburg Curling Club, in the former McInnis Law Office on the mall. Many articles, large and small for sale.
44c.

ROOMS TO RENT

WEEKLY, now until July 1st. Suitable Single Men or Women. Light cooking permitted. Each room with private 4-piece bath, T.V., carpeted, hot water radiant heat. Comfortable. Reasonable rates.
PHONE 543-2879.
44-5c.

THE STORMONT, DUNDAS AND GLENGARRY COUNTY BOARD OF EDUCATION

requires the following teacher for January 4th, 1971, at

SEAWAY DISTRICT HIGH SCHOOL
IROQUOIS, ONTARIO

Commercial - Bookkeeping, Typing 9, 10; Office Practice, 11, 12

SALARY SCHEDULE:

Category 1:	**$7,100 - $11,700**
Category 2:	**$7,400 - $12,300**
Category 3:	**$8,200 - $14,100**
Category 4:	**$8,700 - $14,900**

Applications will be received by:

MR. A. BRAY, Principal,
Seaway District High School,
Iroquois, Ontario.
Tel. 652-4344

TO RENT

APARTMENT NO. 2 to rent, Gibson Lane; suitable for 2 adults. References. Available Nov. 1st.
PHONE 543-2127.
42tfc.

COMMUNITY CENTRE SCHEDULE

FRI., NOV. 13—
Public Skating 2—5.
Holy Family 5—6
Minor Hockey 6:30—7
SAT., NOV. 14—
Minor Hockey 8—2.
Massena Hockey 2—8
Public Skating 8—10
Dance Civic Centre, 9—11.
SUNDAY, NOV. 15—
Industrial Hockey 9—1.
Public Skating 2—4
Minor Hockey 4—5:30
Broomball 6—10.
MON., NOV. 16—
Public Skating 2—5.
Holy Family 5—6
Figure Skating 6—9
Hockey 9—10.
TUES., NOV. 17—
Public Skating 2—5
Holy Family 5—6
Minor Hockey 6—8
Jr. B: Cornwall vs. Morrisburg, 8—10:30.
Hockey 10:30—12:30.
WED., NOV. 18—
11—12 Separate School
2—4 ADULT skating only.
4—6 Figure Skating.
6—8 Minor Hockey.
8:30—10:30 Cornwall vs. Morrisburg Combines.
THURS., NOV. 19—
Public Skating 2—5
Holy Family 5—6
Minor Hockey 6—7
Iroquois Hockey 7—9.

NOTICE

NOMINATION MEETING

United Counties Divisional Board of Education

Pursuant to a By-Law of the Township of Williamsburg, Nominations for the Divisional Board of Education will be held on

Monday, November 23, 1970

in the I.O.O.F. Hall at Williamsburg, Ontario between the hours of 1:00 P.M. and 2:00 P.M.

For the office of Trustee to the United Counties Divisional Board of Education.

(Signed),
L. D. BARKLEY, Clerk.
44c.

BOAT STORAGE

SPACE AVAILABLE for STORAGE of Boats, Trailers, etc., for the Winter months.
PHONE 543-2833, or contact MURRAY MacDONALD.
43-5c.

ROMEO'S RESTAURANT OPEN 24 HOURS MORRISBURG

GORDON W. THOM

REAL ESTATE BROKER
MORRISBURG
543-3055 PHONES 543-2133

OLD HIGHWAY NO. 2 —
Overlooking Lake. 125 acres of apple orchard and crop land. Asking $20,000. Vendor considers selling separate lots, ranging from $1,200 to $2.500. Terms.

MORRISBURG, $21,500—
Two storey solid brick home, in excellent shape, on lot 89 x 110'. Fully modernized. Wall to wall carpeting. Well fitted spacious kitchen, 4 bedrooms, 4 pc. bath. F.A. Oil heat. New alum. storms and screens First mortgage $9.000 at 7¾%. An outstanding value.

WILLIAMSBURG $13,000—
1½ storey frame home, fully modernized. 4 bedrooms, liv. r., din. r., kitchen, 3 pc. bath. Garage. Lot size 40' x 171'. Neat and clean. Worth while to investigate.
North of Iroquois, on Newly Paved Road, $9,500—

Attractive 3 bedroom, 2 storey frame home, completely renovated. New 3 pc. bath and F.A. oil furnace. New one-car garage. Lage frame barn, 3 box stalls for horses. Includes 5 acres of workable land. Priced to sell.

Salesmen:

Kurt Polak	**Res. 543-2824**
Alex Scott	**Res. 652-4167**

- Coming Events -

ST. JAMES RUMMAGE SALE
FRIDAY, NOVEMBER 20
at the former McInnis Office
10 a.m. to 4 p.m.
43-4c.

× ×

POT LUCK SUPPER & BAZAAR
Trinity United Church of Colquhoun will hold a Pot Luck Supper and Bazaar in the Church Hall on Wednesday, November 18th at 6 p. m. Adults $1.00; Children 50c.
43-4p.

× ×

BAZAAR, TEA and FOOD SALE
The Annual Bazaar, Tea and Food Sale of Knox Presbyterian W.M.S. will be held in the Lecture Room of the Church on Wednesday, November 25th from 2 to 5 p.m.
43-5c.

× ×

BINGO AT ST. MARY'S
Every Tuesday night at 8:00 p.m. sharp. Fifteen regular games. Five specials. Last game is a Super Special for $100.00. Four ways to win. tfp

TENDERS WANTED

WINCHESTER DISTRICT MEMORIAL HOSPITAL
Winchester, Ontario.

SEALED TENDERS, clearly marked as to contents, are invited for the following commodities and services. Quantities stated are average (estimated) consumptions and they may vary and are dependent upon percentage occupancy rates incurred during the year:

(a) Propane Gas, bulk supply, (supplier to provide bulk storage tank).

(b) Bunker Oil, No. 6, 100,000 gallons (size of tank: 10,000 gallons).

(c) First Quality Bread, 24-ounce loaf, white or brown, sliced and wrapped, regular and saltless, 8,000 loaves.

Other baking products, rolls, etc., as required.

(d) Milk, pasteurized and homogenized, 12,000 quarts in cartons, plus 8,000 quarts in bulk for use in Arnett dispensers (supplier to provide necessary containers), skim milk 1,500 quarts, and whipping cream, 50 quarts.

(Total cost of individual items in section "d" will be used as the basis on which this part of the tender will be considered).

Period of supply for the above commodities will be for 12 months from January 1, 1971, and all bids are to be based on delivery at the hospital.

(e) Snowplowing — hourly rates only to be quoted. Further details as to the scope of the work involved, insurance requirements, etc., may be obtained from the undersigned at the hospital.

Closing date for tenders will be Five P.M., Friday, November 20th, 1970.

Lowest or any bid not necessarily accepted.

THE ADMINISTRATOR,
Winchester District
Memorial Hospital,
Winchester, Ontario.
44-5c.

FLOYD FISHER

REAL ESTATE BROKER
MORRISBURG ONTARIO

PHONES:

Office	**543-2044**
Residence	**543-2355**

MORRISBURG — NEW — Exceptionally well finished, comfortable, electric heated 4-bedroom Brick Bungalow in a desired location, full basement, convenient kitchen; livingroom has fuel fire place. Tile and hardwood floors.

MARIATOWN — A neat, well kept 3-bedroom Frame Bungalow, cement block foundation, full basement, O. H. A. furnace. Good, bright, modern kitchen with dining area. 15' x 15' livingroom. Taxes $145. Asking $15,000.

TWP. OSNABRUCK — Near Upper Canada 401 interchange, a 172-acre farm, 132 plowable. Frame barn and 6-room frame house. Buildings, exterior recently renovated. Interior needs finishing. Good well. Asking $12,000.

TWP. MATILDA — North east of Iroquois, a 7-room Frame Insulsiding 4 bedroom Family Home. 3-pc. bathroom. Kitchen has tiled floor, sink and cupboards. Sunroom. $7,000.

REPRESENTATIVES:

Harold Fisher	**543-2213**
Alton Bolton	**543-2002**
John Allison	**543-2989**

MIXED STAG
For Sharon Manuel and Wayne Lenoue, at the Villa Nova Hotel, Ingleside, on Friday ,November 27. $2.00 per couple.
44p.

× ×

COVERED DISH SUPPER AND BAZAAR
A Covered Dish Supper and Bazaar will be held in the United Church Hall, Williamsburg, auspices the U.C.W., on Thursday, November 19th, commencing at 6:30 p.m. Admission: Adults $1.25; Children under 12 years, 75c; Everyone Welcome.
44c.

× ×

TEA AND SALE
The United Church Women will hold a Tea and Sale of Baked Goods in Allan Hall on Wednesday, November 18th from 2 to 5 p.m.
39-44c.

× ×

LEGION BINGO!
Every Thursday Night at 8:00 p. m. Sharp, at the Legion Hall, Morrisburg. Fifteen Regular Games. 5 Big Specials. Last Game is a Four-Way Special for $100.00.
36tfc.

WE DO PHOTO-STAT COPYING

Birth Certificates, Documents, Mortgages, Deeds, Wills. Copy pages of a book and etc.

• ALLISON IMPORT SHOPPE

MORRISBURG ONT.

HOUSES FOR SALE

FORMER ST. MARY'S RECTORY
Corn. St. Lawrence and Second Streets. Apply
REV. D. W. MacDONALD,
Phone 543-2544.
2tfp.

NOTICE OF NOMINATION & ELECTION

Township of Williamsburg

The Nomination Meeting for the Divisional Board of Education for public school supporters will be held in the IOOF Hall at Williamsburg, Ontario, on Monday, the 23rd day of November between the hours of One and Two o'clock in the afternoon and the Nomination Meeting for Separate School supporters to the said Board will be held on Monday, the 23rd of November, 1970, at the Township Hall, Cornwall Centre, between the hours of 3:30 and 4:30 p.m.

Also be advised that the nomination meeting for Zone 1 of the R.C. Separate School Board will be held on Monday, the 23rd of November, 1970 in the Community Hall, Berwick, Ont., between the hours of ten and eleven o'clock in the forenoon.

And further be advised that if more persons qualify as trustees than are required to fill the offices an election will be held on the 7th day of December, 1970, with the polls to open at 10:00 a.m. and close at 8:00 p.m.

(Signed),
KEITH SCHELL,
Returning Officer.
44c.

NOTICE

NOMINATION MEETING

S. D. & G. County Roman Catholic Separate School Board Trustee Zone No. 1

Pursuant to a By-Law of the Council of the Township of Finch, Nominations for the Office of (one) trustee for the S. D. & G. County Roman Catholic Separate School Board will be held on

Monday, November 23, 1970

at the hour of 10:00 a.m. to 11:00 a.m. in the forenoon in the Community Hall, Berwick, Ontario.

Zone 1 consists of all Municipalities in Dundas, Village of Finch, Townships of Osnabruck and Roxborough in Stormont.

(Signed),
L. D. BARKLEY, Clerk.
44c.

In The Churches

ST. MARY'S CATHOLIC CHURCH
MEIKLE ST. — MORRISBURG
Sunday—
Masses at 8 A.M. and 11 A.M.
Saturday Evening—
Confessions at 7:00 p.m.
Mass at 7:30 p.m.
ST. CECILIA'S, IROQUOIS
Sunday—
Mass at 9:30 a.m.

MORRISBURG PENTECOSTAL CHURCH
Lakeshore Drive at High Street
Rev. D. T. Murdock, Pastor
Sunday, November 15th, 1970—
9:45 a.m.—Sunday School.
Classes for all ages.
11:00 a.m.—Morning Worship.
7:30 p.m.—Evangelistic.

ST. JAMES ANGLICAN CHURCH
Rev. C. W. Earle, L.Th., Rector
TRINITY XXV, Nov. 15/70—
8:00 a.m.—Holy Communion.
9:45 a.m.—Sunday School.
11:00 a.m.—Holy Communion.
7:00 p.m.—Evensong
HOLY TRINITY, Riverside—
9:30 a.m.—Matins.
1:45 p.m.—Sunday School.

COUNTIES OF STORMONT AND DUNDAS
SAVE AND EXCEPT THE CITY OF CORNWALL

NOTICE

NOMINATION MEETING

SECONDARY SCHOOL TRUSTEE BY SEPARATE SCHOOL ELECTORS

Notice is hereby given to Separate School Electors, in compliance with the Secondary Schools and Boards of Education Act, whereby I, R. P. Boisvenue, Returning Officer, require the presence of the said electors of all the Municipalities of the Counties of Stormont and Dundas, save and except the City of Cornwall, at the

TOWNSHIP HALL, CORNWALL TOWNSHIP
CORNWALL CENTRE
from the
HOUR OF 3:30 P.M. TO 4:30 P.M.
Monday, November 23, 1970

For the purpose of nominating proper persons for the office of one trustee to the Stormont, Dundas & Glengarry County Board of Education.

If a greater number than required are nominated and qualify, polls will be opened in the above mentioned municipalities on:

Monday, December 7th, 1970

and will be open from 10:00 A.M. to 8:00 P.M. and no longer.

R. P. BOISVENUE,
RETURNING OFFICER.
44c.

NOTICE

Pursuant to adjournment, the November Session of the Council of the Municipal Corporation of The United Counties of Stormont, Dundas and Glengarry, will be held in the Council Chambers, County Buildings, Cornwall on Monday, the 16th day of November 1970, at 10:00 a.m.

L. C. KENNEDY,
County Clerk-Treasurer.
County Buildings,
Cornwall, Ontario.

ST. LAWRENCE EVAN. LUTHERAN PARISH
NOV 15 — 25 S. TRINITY—
St. Paul's—
10:00 a.m.—The Service.
11:00 a.m.—Sunday School.
Tuesday—
6:30 p.m.—Confirmation Class.
St. John's—
2:30 p.m.—This Sunday Only — with Special Guest, Rev. A. Conrad of Ottawa. Also regular S.S. at 2:30 Confirmation Class after the Service.
NOV. 22— 1:30 p.m.
EVERYONE ALWAYS WELCOME TO ALL SERVICES

THE UNITED CHURCH OF CANADA
Lakeshore Drive Church
Morrisburg, Ontario
REV. G. BRUCE, B.A., Minister
Mrs. J. Graham, Director of Music.
Sunday, November 15th, 1970—
9:45 a.m.—Sunday School.
11:00 a.m.—Morning Worship.

THE PRESBYTERIAN CHURCH IN CANADA
KNOX CHURCH
"The Church With The Chimes"
Rev. T. H. BOYD, B.Sc., B.D.
Sunday, November 15th, 1970—
9:45 a.m.—Sunday School.
11:00 a.m.—Morning Worship.

SPECIAL SALE HEARING AIDS

Discontinued models and demonstrators, all guaranteed

List Price $350.00
SALE PRICE $100.00

Come in or phone 774-2606 for an appointment.

SUMMERS' HEARING AID CENTRE
WINCHESTER, ONTARIO

NOTICE

NOMINATION MEETING

Pursuant to a By-Law of the Council of the Village of Morrisburg, nominations will be held on

Thursday, November 19, 1970

AT THE HOUR OF 8:00 P.M. TO 9:00 P.M.

for the following offices:

1 Reeve.
1 Deputy Reeve.
3 Councillors.
2 Hydro Commissioners

Elections will be held on

Monday, December 7th, 1970

Polls will be opened from the hour of 10:00 a.m. to 8:00 p.m., E. S.T., at the following locations:

Polling Sub-Division No. 1: Lot 3, Plan 44, Shopping Centre.

Polling Sub-Division No. 2: Council Chambers, Civic Building, Fifth Street.

Polling Sub-Division No. 3: St. James Anglican Church Hall, High Street.

(Signed),
L. D. BARKLEY, Clerk.
44c.

MILK SHAKE SPECIAL

- 19¢ -

FLAVOUR OF THE WEEK—
—CHOCOLATE—

SMITH'S DAIRY BAR

MORRISBURG

BRIDES TO BE:

FOR ALL YOUR WEDDING INVITATIONS ANNOUNCEMENTS REPLY CARDS & ENVELOPES THANK-YOUS NAPKINS MATCHES & OTHER ACCESSORIES CALL

The Morrisburg Leader