Chesterville Pool hosts Swim Meet

If you like water, other than to drink or bathe in, then Chesterville Pool will be the place to be this Thursday afternoon. Gallons and gallons will be moved as Chesterville hosts a Swim Meet. Teams will be present from Russell, Hawkesbury, Winchester and of course our entry from Chesterville.

To be on hand this Thursday afternoon you will not only be treated to an afternoon of entertainment, but you undoubtedly will get an insight into what goes on at the local pool, during swimming instruction every weekday morning.

The local team which was organized early this season have been practising deligently to grab their share of the honours. They attended a meet at Winchester last week and held down the cellar position. The shortage of people to compete in all the events proved their downfall. Individual stars were established as the local swimmers more than held their own in some tough competition.

There will be classes for 10 and under, 11 and 12-year olds, 13 and 14-year olds, and for seniors (those aged 15 and over). The races will be run for both boys and girls.

The affair will not be haphazard as you will see demostrations in Free Style, Back Crawl, Breast Stroke, Butterfly and Medley. The Medley features doing lengths of the pool first using one stroke and then the other.

The first ever Swim Meet to be held this week will be under the guidance and direction of the Canadian Amateur Swimming Association. Terry Holmes from Ottawa will be in attendance to represent the CASA.

Recreation Directors, instructors and coaches have worked hard to get ready for this week's show. It starts at 1 p.m. this Thursday, and we're sure they would like to see your face in the crowd.

Queen St. curbing to be extended, additional $15,000 from Ministry of T. & C.

Donald R. Irvine, MLA for Grenville-Dundas has turned out to be a real home-run hitter. Recently he went to bat for Chesterville and hit another homer on our behalf.

The home run comes in the form of an additional $15,000 to extend curbing on the north side on Queen Street to somewhere in the vicinity of the LCBO outlet.

As is quite evident to anyone that passes our way, Chesterville is getting considerable work done on roadways this summer. One area seemed to have been left out of the plans.

Under the present contract, the Queen Street strip from Francis Street to the LCBO, on the north side, was slated to merely have the ditch cleaned and re-graded. This was not to council's liking and they decided to see what could be done.

Inquiries were made first here, and then there, but all to no avail. The idea was forwarded that contact be made with our representative in the Ontario Legislature in Toronto.

The contacts were made and proper letters submitted, and council sat back to wait on the results.

Mr Irvine phoned Reeve Graham last Friday afternoon to inform him that he had been in contact with the Ministry of Transportation and Communications and they had agreed that $15,000 would be made available to do the requested curbing.

The paving crews have been authorized to start at the east end of where the additional curbing will be put in. Following the work in that Queen Street area it will receive its coat of new paving.

THE LAND OF MILK & HONEY"

CHESTERVILLE Record

COVERS EASTERN ONTARIO'S GREATEST DAIRYING SECTION

Seventy-ninth Year, No. 49 | Chesterville, Ontario, Thursday, August 16, 1973 | 10 Pages | Single Copies: 10c

Council receives $600 in Supplement Grant sewers, weeds & hydro under discussion

Monday, August 6th being a holiday, Chesterville Village Council held their regular monthly meeting on Tuesday of the same week.

The initial business, the reading and passing of accounts was quickly dealt with. Members were all smiles when the clerk read the notification that the village would be receiving additional supplementary grants on the incentive programs which had been carried out in the town in 1971 and 1972. Clerk Lloyd Graham informed us that some time ago he had received forms which were to be filled showing the amount the village had spent over and above the set allotment towards winter works. The necessary forms were filled out and mailed. The Village of Chesterville is now slightly over $600 to the better following the transaction with the Ontario Government.



Chesterville's 20-year-old bridge has gone through a major face-lifting over the last couple of months. The bridge has been stripped, sand blasted, chipped and had pieces completely rebuilt. Workmen are shown here putting the final coat of paint on the railings. Workmen informed us that 50 gallons of paint will be carefully spread around the corners and crevices when the job is completed. — Staff Photo.

It was brought to council attention that a meeting had been held with CPR officials regarding the state of the rights-of-way along the lines within the town limits. Present at the meeting were Councillor Archie Black, Village Clerk Lloyd Graham, a CPR Roadmaster and a representative of the Board of Transport Commissioners. The meeting was held on Wednesday, August 4. It was pointed out that the railroad are obliged to clean up the debris and cut the weeds, they agreed. At this time the clean-up is well underway and council are satisfied with the results so far.

While council was on the topic of weeds they immediately switched their attention towards the sad condition of some vacant lots within the town limits. The town crews were authorized to move onto private property and clean up the lots. A fee of $15.00 will be billed each landowner for the town's work.

Following the tornado, which left the village hydro lines in sad condition, members of council decided they would have to make some major repairs. Money has been borrowed from the bank, to be repayed over the next ten years. The rate of interest for borrowing was pegged at prime rate plus 2 percent. This raised some eyebrows when it was considered the village were obliged to pay 10¼ percent. $6,000 worth of work will be done in the very near future in order to get some of the repairs completed before winter.

Reeve H. Keith Graham informed his council members of what had come out of a communication meeting he had attended towards the end of July. The meeting had been set up to see if a closer link could be established between Chester-

(continued on page 10)



J. Ralph Sanderson, B.A., L.L.B., son of Mr and Mrs C. Morris Sanderson, R.R.3, Ingleside, graduated from the Bar Admission Course with Honours and was admitted to the Law Society of Upper Canada at a special convocation held at the O'Keefe Centre, Toronto in March.

Mr Sanderson is practising law with the firm of Richardson and Martin, Brampton, Ontario.

Chesterville Ladies host 2nd annual Fastball Tournament

The Second Annual Ladies Fastball Tournament will be held at Chesterville on Labour Day weekend, September 1, 2, and 3. Teams entered are: Toronto Gough Shell, Mountain, Oshawa McDonald's, Oshawa Legionettes, Metcalfe, Sherbrooke, Que., Toronto Crown Life, Rosemount, Que., Oakville, Scarborough, London, Bells Corand Thistletown. This makes a total of 14 teams. We hope the fans will give us good support to our second tournament. Day passes will be $1.00 and a weekend pass, $2.00.

Bits & Pieces

'Manor' resident honoured

Mrs Edith D. Brooks, resident of Maxville Manor, Maxville, Ontario, celebrated her seventy-ninth birthday on August 9th. She spent the day with Mr and Mrs Thomas Sharkey, Chesterville. Mrs Brooks, as well as receiving several cards, gifts and visits, spent an enjoyable evening with members of her family and her previous house-partner, Mrs Frank Darling. Mrs Brooks returned home on the following evening.

Bennett to visit area

Donald R. Irvine, M.P.P., Grenville-Dundas, is pleased to announce that he has been advised by the Honourable Claude F. Bennett, Minister of Industry and Tourism, that Mr Bennett will be in the village of Winchester on Wednesday, August 22nd, 1973 at 8:30 a.m., and at the Morrisburg Shopping Centre at 9:15 a.m. at which time he hopes to have the opportunity to meet with all of the elected municipal officials, all of the various industrial and business firms in the area, and all community minded citizens. Mr Bennett will also be visiting Upper Canada Village on the same day around 12 noon for a reception and luncheon.

More 'Fact' than 'Fiction'

We stumbled upon a small gem the other day — the personnel manager was holding an interview with a prospective employee and gave him this advice: " — and we have an excellent incentive plan — if you don't work your heart out, we fire you."

Local Fairs start this week-end

Roxborough and District Agricultural Society, sponsors of Avonmore Fair get things rolling this weekend as they present the Annual Show. The Society members have been working diligently to bring you an entertaining affair. Stormont County Fair hosted at Newington is coming up the end of the month and Chesterville has moved into mid-September to run their three-day affair. It looks like busy days ahead.

Stricter Controls . . . bah!

The Federal Government announced just recently that due to the high costs of meat they were placing stricter controls on the export of beef and pork across the border. This strikes us as completely ridiculous. A farmer should be allowed to sell his produce to the highest bidder. If the government would just stay out of personal affairs they would soon find that "supply and demand" would soon bring food prices to the right and proper place in our society. They seem to forget that the farmer also deserves the right to show a profit and live.

It's a nice sign — but

We see where a new sign has been erected to draw attention to the park entrance. The sign when finished will be lighted at night to further help the potential park user find his way. One small problem has cropped up. Coming from the south the sign is completely hidden by one medium sized tree. It seems a lot of time and effort have gone into the project to serve only traffic going south. Perhaps some gentle persuasion would allow the tree to have its feathers slightly trimmed allowing the sign to serve its intended purpose.

286 years, that's a lot of knowledge

A bit of arithmetic brought us up with some rather interesting statistics. Three people in the area have recently celebrated birthdays. When you add their ages together you come up with 286 years and as we said in the headline, that's a lot of knowledge. William C. Merkley, Chesterville, celebrated his 95th birthday on August 12; a cousin of Mr Merkley, Miss Annabelle Barkley of Morrisburg is 96 and Mrs George Shay of Bethune Bush will be 95 this Sunday. Congratulations.

Ag. Society to receive arena grant

The following letter was received by Doreen McMillan, Secretary of Chesterville and District Agricultural Society. It was dated July 26, 1973.

"I have obtained information from the Ministry of Community and Social Services verifying that the Village of Chesterville and Winchester Township each received $10,000.00 under the Community Centres Act, and the Township of Williamsburg received $9,257.50 as indicated in your letter of May 18th, 1973.

On the basis of this information, I am prepared to requisition a grant to the agricultural society, and on the formula we follow, your agricultural society is entitled to a grant of $15,146.57.

I am requisitioning this amount at this time and you should receive the cheque in due course."

The letter was from the Ontario Association of Agricultural Societies and was signed by E. A. Starr, Secretary.

When we showed the letter to Chesterville's Reeve H. Keith Graham, and asked for an explanation, his first reaction was a large sigh of relief and the expression: "Am I ever glad to see that."

From the very beginning when the new arena was in the planning stage it was felt the building should be used for agricultural purposes and the local group would be eligible for a grant.

Reeve Graham pointed out that the village of Chesterville and the local Agricultural Society have worked very closely during and since the construction of the new arena.

The grant money which is forthcoming will be turned over to the town. This is in return for the Society's use of the arena on designated days for any purpose they see fit including during Chesterville Fair.

(continued on page 10)

Wm. C. Merkley celebrates 95th birthday

Cardinal Legion Hall was the scene of a happy occasion on Sunday, August 12 when about fifty relatives assembled to celebrate with Mr Wm. C. Merkley who will be 95 on Tuesday, August 14.

After the guests arrived hand shakes and congratulations were the order of the day until the ladies spread the tables with a banquet dinner including birthday cakes.

In the afternoon the young people enjoyed swimming while the older ones visited and listend to music. After another meal the party was brought to a close, everyone wished the guest of honour health and happiness.

Mainly About People

Mr and Mrs Douglas Hall of Aylmer, P.Q., had dinner one day last week with Mr and Mrs Edward Servage of Chesterville.

Festivities begin Friday--

Avonmore hosts 113th annual Fair

AVONMORE — Appropriately enough, a representative of the Royal Canadian Mounted Police, who this year are celebrating the 100th anniversary of its organization will be on hand in Avonmore on Saturday afternoon of this week, to officially open the 113th annual Avonmore Fair sponsored by the Roxborough Agricultural Society.

Officials, including president Earl Canham and secretary-treasurer Allan McIntyre, are looking forward to a big weekend fair in Avonmore with the possibilities very good that there will be a record number of exhibitors and patrons on hand.

While the official opening of the fair is set for 2 o'clock Saturday afternoon the fair will get underway Friday morning as exhibitors bring their produce to be placed in the main agricultural hall. Judging of these items including vegetables, grains, flowers, home baked goods, fancy work and children's work, will start promptly at one o'clock and will continue throughout the afternoon and evening.

The Avonmore Fair has been traditionally a livestock show and officials and directors have made every effort to keep it just that.

There will be three breed shows — Holstein, Ayrshire, and Jersey. Emphasis is always on the 4-H Calf Clubs: all three of them that hold their annual Achievement Day programs at Avonmore Fair. Members of the Avonmore, Sandringham and Strathmore Clubs will go into the judging ring promptly at noon on Saturday.

An expanded prize list in the various horse classes will attract many fine entries. In addition there will be two horse races — the free-for-all and 2.25 class — on the driving park. Then there are two specials in horse back riding.

A highlight of Avonmore Fair this weekend will be the softball tournament which will be staged on the very fine ball field on the grounds. Play will continue throughout the day on Saturday with the finals scheduled for Sunday. Generous cash prizes will be awarded to winning teams.

Considerable interest will center on a special "throwing the rolling pin" contest and the contestants will be those who are in best practice, the ladies, any age. There will be three prize winners, courtesy of Archie Gordon MacMillan.

Entertainment will feature the Brisson Brothers; highland dancing and the Junior Pipe Band, Canadian Legion, Heather Branch No. 357, Finch.

There will be a midway for the children.

There will be free admittance to all elementary school students and their complimentary tickets will be deposited in a special box in the main agricultural building for a drawing for cash prizes at 4 o'clock.

It all adds up to a great weekend of fun and handshaking in Avonmore. Fair officials are determined that no stone will remain unturned in their efforts to make the fair truly "bigger and better."



As the above picture indicates, Western Singing Stars were on hand for Willy's Day which was held last Saturday. From the left, Art Campbell, Kent Brockwell of Peterborough, Willie Servage, the honoured guest for the day. Seated, Orval Prophet, Edwards, Ontario, and seated in the car Mike Willie, star of St. Lawrence County Jamboree, Brockville, Ontario. — Staff Photo.

THE CHESTERVILLE RECORD

P.O. Box 368 — Chesterville — Phone 448-2144 - 2137

Second Class Mail Registration No. 0242

Member of the Ontario Weekly Newspaper Association

Subscription Rates: $5.00 per year, anywhere in Canada, payable in advance, U. S. and Foreign, $6.50 per year.

VIEWS...

French Fact

It looks as if the usually haughty English community in Montreal has finally gotten the message about the French fact in Quebec — bilingualism in particular.

The Protestant School Board of Greater Montreal, which runs most of the city's English schools, has enjoyed so much success with its French immersion kindergarten program — that it's in trouble!

French immersion classes, begun five years ago on the English education scene, simply means that English-speaking kids are taught in French right from kindergarten up — with a daily period of English to keep their hand in their native culture.

The big headache faced by the school board now, is that so few parents want their children to attend purely English-language kindergartens in west-end Montreal's predominately English sections that they can hardly make up one class of 28 pupils from four neighbouring schools — with one of these schools being in that bastion of all things British — Westmount!

The board is frantically casting around for solutions. Should they put the one orphan English kindergarten in one school and bus the tots in from surrounding neighbourhoods? If so, who pays for the bussing? Neither parents or the board want to pay the shot.

Who would have thought such a problem would ever arise, even three or four years ago? It seems that both English and French Canadians in Quebec have come a long, long way!

Famine Looms Again

From all over the world, gloomy reports pour in about the food situation. The stories invariably are the same. Some nations are facing severe food shortages, and in some regions of Asia and Africa people are dying of hunger. The pessimists speak of the possibility of famine in a number of poorer countries.

Today, these are not merely isolated reports that appear from time to time in the columns of the more concerned newspapers. The United Nations Food and Agriculure Organization (FAO) the World Health Organization (WHO), the United Nations Development Programme (UNDP), and the World Bank all are issuing warning signals.

According to one FAO report, global grain reserves are down to a mere 29 million tons, just enough to feed 750,000,000 Chinese for a few months.

Among the causes for worldwide shortages are drought, disappointing wheat output by Australia the continuing faliure of Soviet harvests, a shaky grain situation in China, floods in parts of the United States, the worst harvest in Chile since 1930, and an all-time low in world fish-meal production.

But there is an additional factor that is not often mentioned; the fact that too much food is produced these days not merely to feed people, but for plain profit. Some of the world's grain-producing nations have been paying farmers to let their fields lie fallow, have been paying them not to grow wheat. They did this mainly because the global economy is not yet geared to distribute the world's wealth justly.

At present, if the prices of basic food commodities fall, the poorer nations suffer even more than we in the Western world. And yet it seems criminal for Governments to encourage farmers to neglect their fields when countless millions are going hungry, when daily, thousands starve to death — those unknown, unmourned poor about whom one rarely hears on the evening news.

Mankind must build for itself a better world. Men must have more wisdom, more understanding. Nations and governments must cooperate more closely in order to avoid future catastrophies.

Remember When...

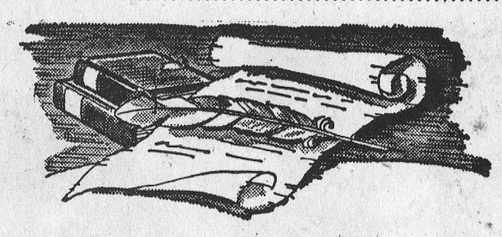

10 YEARS AGO

August 15, 1963

Directors and members of Stormont County Fair have decided to erect a new fair building on the Fair grounds in Newington.

Mr and Mrs Mansel Brownlee who celebrated their 25th wedding anniversary on August 8 were honoured at their home by family and friends.

Mr and Mrs H. F. Smith and family attended a family reunion of the Warren family held at the home of Mr and Mrs Wm. Warren, Eganville.

Mr and Mrs Heinz Wallkamm of Hemet, Calif., have spent three weeks visiting Mr and Mrs Jack Van der Veen, Morewood.

Miss Janice McMenomy, Inkerman, won the Fennell Feed Co. Trophy, which is awarded to the high standing Senior in competition at the Dundas judging cojpetition held at Kemptville.

---

20 YEARS AGO

August 27, 1953

Lightning struck the barn of Mrs Vincent Bolton of South Mountain this week. Estimated loss of $7,000.

Mr and Mrs Emeril Morin celebrated their 25th wedding anniversary August 15.

Miss Doris Smith spent last week visiting relatives and friends in New York City.

Harvey Montgomery and Miss Eleanor Henry have been engaged as teachers at Morewood Public School.

Mr and Mrs Walter Clayson and daughter, Rochester, spent a few days with Mr and Mrs Barney Hollister and Mr and Mrs Glenn Hollister.

---

30 YEARS AGO

September 2, 1943

Rain causes the cancellation of Chesterville Fair. Postponed to September 21.

Friends and neighbours gathered in the community Hall to honour the newly married Mr and Mrs Howard Kinne.

Pte. D. A. Farrell was presented with a gift from friends and neighbours before leaving to return to his unit this week.

Plans are being made for extensive repair and redecoration of Grantley Church.

Mrs Robins Barrigar of Berwick was honoured by her family on the occasion of her 83rd birthday this week.

---

40 YEARS AGO

August 10, 1933

Chas. F. Marselis is chosen by Grenville-Dundas Liberals to contest the approaching provincial election.

The fourth annual gathering of the Schwerdtfeger Clan met at the home of Mr A. P. Wilson of Osgoode this week.

Master Freddie Pelletier of Ottawa is the guest of Mr and Mrs Ramon Campderros.

Mr and Mrs Harvey Burroughs and the Misses Laura and Carrie Hunter have left on a motor tripo to New York City.

A solid block of Cornwall's business section was destroyed by fire this week.

THIS WEEK from Ottawa

PM TO VISIT CHINA

Prime Minister Trudeau announced in Calgary that he will visit China, meet with Chinese officials to discuss trade matters and hold talks with Premier Chou En Lai, in mid-October for about two weeks.

Mr. Trudeau was invited by Premier Chou to visit China, during the visit of former Industry, Trade and Commerce Minister Jean-Luc Pepin in the spring of 1971.

OIL TANKER ROUTE

External Affairs Minister Mitchell Sharp told the House of Commons that Canada is just beginning to fight the environmental threat created by American tankers carrying oil from Alaska along Canada's British Columbia coast.

Canada will continue to make representations to the United States on the tanker route -- but he said, it can do nothing to prevent the Trans-Alaska Pipeline from being built.

WORLD INFLATION

At a meeting of the International Monetary Fund, in Washington, Finance Minister John Turner called on the world's leading finance ministers for world-wide action against inflation. Rising prices have become a serious problem for all industrial countries.

EMBASSY IN SAIGON

Canada and the Republic of Viet Nam have agreed to establish diplomatic relations at the ambassadorial level.

Edward Anthony Skrabec, already in Saigon as part of the Canadian truce mission, will serve as the first head of the Canadian mission.

CANADIAN MUSEUMS

Secretary of State Hugh Faulkner announced 18 grants totalling almost $2 million to museums and galleries across the country, as part of the federal government's National Museum Policy.

The Policy, announced in March 1972, is concerned with making Canadian museum collections available to the widest number of Canadians.

COMMONWEALTH

Heads from 32 Commonwealth countries are meeting this week in Ottawa for the 10-day Commonwealth Conference.

Discussions will focus on world affairs, including political, economic and development matters; comparative techniques of government, which will cover policy-making, economic strategies and communication with the public; and projects for co-operation amongst the Commonwealth countries.



IF IT'S TAPES YOU WANT... TAPES YOU GET

Ann Landers...

Dear Ann Landers: A teen-age boy who lives in our neighbourhood has been coming around collecting for various "good causes." We admire his concern for humanity and never failed to give him a donation. Now we are becoming suspicious. He never brings any literature, he just recites a well-rehearsed little speech about multiple sclerosis, birth defects, the American Cancer Society, epilepsy, the Kidney foundation, and yesterday it was muscular distrophy.

A few minutes after we gave him the donation yesterday, my wife went to the bakery. She ran into him there. He was buying a dozen doughnuts. It occured to her that he just might be spending the dollar we gave him for muscular distrophy.

We know the boy's parents and I think I ought ot speak to them. My wife says absolutely not. she has made me feel like some sort of a paranoid nut. What do you think? — Big Doubts

Dear Big: I think the young man may have discovered how to succeed in business without really working. To collect for one or two causes seems plausible, but the frequency with which this kid is showing up suggests that he might be doing well —as well as good.

One should never hand over money for any cause without asking to see proper indentification and receiving a bona fide receipt. Don't speak to the boy's parents — speak to the boy the next time he comes around. Ask him for literature. If he can't produce it, then talk to him like a dutch uncle.

Dear Ann Landers: Mike is a good husband and we have five great kids. I seem to be able to handle the big problems just fine. It's the little stuff that makes me so mad I want to pack the bum's clothes and throw him out.

Every night it's the same story. Mike doesn't want any dessert — just coffee. As soon as I bring out some lovely, delicate cake or pie I baked with my own two hands, Mike lights up a stinky cigar and commences to use his dinner plate as an ashtray. When he has finished with his cigar he mashes it out in the leftover meat and potatoes and I get sick to my stomach. If I told him once I told him 40 times to get up and get himself an ashtray. He ignores me. What now? — Grim Gladys

Dear Grim: First, what's the leftover meat and potatoes doing in front of Mike when you are serving dessert? It takes two minutes to clear the table for that delicate cake or pie you made with your own two hands. Next — buy a great big ashtray and keep it right where you can grab it and put it directly in front of Mike the minute you serve the coffee. It's easier than throwing the bum out, honey, especially since he's a good husband and you've got five kids.

Dear Ann Landers: Twenty lashes with the wet noodle for you, lady. You told the man who found the quarter on the seat of the taxi that he should have given it to the driver because it was legally his. We studied a similar case in commercial law at Central High and you are wrong.

Illinois law says the man can keep the money because the back seat of a taxi is a public pla Take your punishment and w forgive you. — Legal Eagle

Dear Lee: You must have slept through that class and dreamed a little. In Illinois a taxi is not a public place. it is a privately-owned vehicle used as a common carrier. The driver has full custody of the vehicle. A passenger is not in possession of the cab and has no right to

(continued on page 3)

Moose River adventure

The mighty Moose River rolling its way to Artic tidewater may not qualify as everyone's river of golden dreams but it could serve as a good substitute until the real thing comes along. The advantage of the Moose is that you can do it now. You can ride down the river, 40 miles from Moose River Crossing to a wilderness camp any Tuesday, Thursday, or Sunday throughout the summer. Your five hour trip is carried out in 18 ft. freighter canoe with an experienced Indian helmsman to guide your boat through the rapids. There is usually five stops on the journey to allow passengers a chance to stretch, fish and view the crystal clear scenery at leisure.

The wilderness camp is at the junction of the Moose and French rivers with James Bay just over the horizon. Visitors are accommodated in heated plywood dormitories. The food is plain and plentiful and spiced with nature's greatest condiment - an outdoors appetite. A day and a half of fishing, hiking or sightseeing interspersed with campfire tales of trapping and northern living ends with an hour's trip in a Rupert House canoe to Moosonee on James Bay. The outgoing Polar Bear Express leaves Moosonee at 6 p.m. and you arrive at Cochrane to catch the Toronto bound train at 10.45 that same night.

Your northern adventure will take about five days and cost around $130 per person. $55 for wilderness canoe tour, $14 return on Polar Bear plus train fare or other travel to Cochrane and return. Routing to Moose River is out of Toronto overnight to Cochrane and north on the Ontario Northland Railway out of Cochrane the next morning. Four hours out of Chochrane the northbound ONR arrives at Moose River Crossing.



The racing Moose River provides fast water for excitment and some calm stretches for tranquility on the 40-mile trip from Moose River Crossing to the wilderness camp.

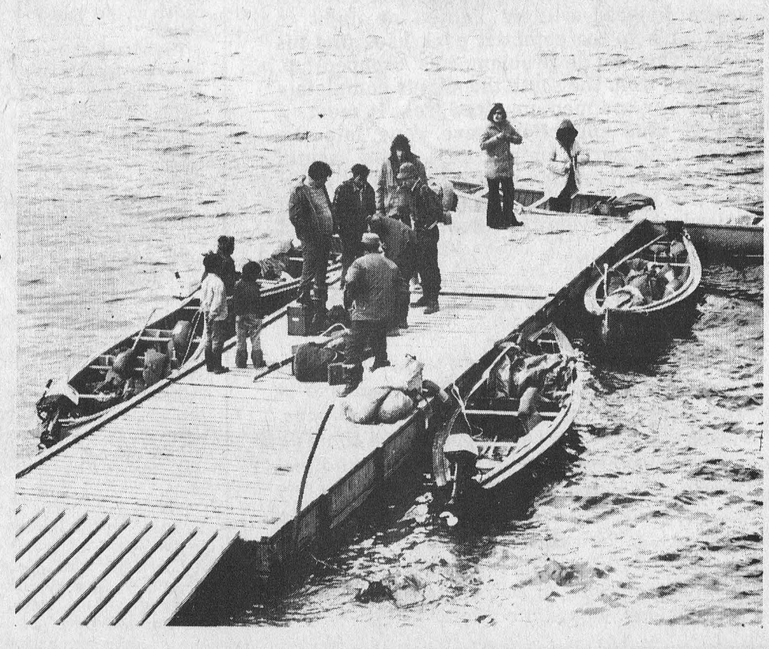

DeJong - Leyenaar

A pretty summer wedding took place on Saturday, July 21 at 2 p.m. in the Williamsburg Christian Reformed Church when Rev. Norman Baird joined in marriage Maryke Pietje Leyenaar, daughter of Mr and Mrs Klaas Leyenaar of Winchester Springs and Piebe De Jong, son of Mr and Mrs Sybren De Jong of R.R.1, Chesterville.

Wedding music was played by Mrs Bill Langabeer and the soloist was Mrs Norman Baird. The church was decorated with baskets of pink and white gladiolas and yellow mums.

The bride, given in marriage by her father, wore a white floor-length gown of crystalette organza over nylon. The skirt and train were trimmed with heavy white lace and yellow ribbon. Her shoulder length veil was held in place by a flower-petal headpiece and she carried a cascade bouquet of pink roses and white carnations.

The maid of honour, Miss Shirley Pettus, and bridesmaid, Miss Annie Leyenaar, sister of the bride wore identical long gowns of yellow nylet, trimmed with white lace and a ruffle at the floor. They each carried three long stemmed pink roses and wore white floppy straw hats.

Mr Bill De Jong assisted his brother as best man, and the ushers were the bride's brother, Mr Peter Leyenaar, and Mr Rudy De Jong, brother of the groom. They were identically dressed in brown blazers and plaid trousers to match the groom's dark brown suit.

Following the service an outdoor reception was held at the church.

Assisting in receiving the guests were the bride's mother in a light blue embossed crepe dress with a corsage of red roses, and the groom's mother in a red polyester crepe dress with yellow roses.

Guests were present from the Netherlands, Michigan, New Jersey, Vermont, Pembroke, Arnprior, Ottawa, Brighton, Kingston, Brockville and points in Western Ontario.

After returning from a honeymoon trip to Quebec City and northern Vermont, Mr and Mrs De jong are residing at R.R.1, Chesterville.



Mr. and Mrs. Piebe DeJong

Robillard – Germain

AVONMORE — In a pretty mid-summer wedding Miss Pauline Germain, of Sarnia became the bride of Brian B. Robillard, also of Sarnia.

The bride is the daughter of Mrs Rolly Desjardins, Bell River and the late Mr Germian. The groom is the son of Mr and Mrs Dan Robillard of Avonmore.

The ceremony in St. Andrews' United Church, Indian Road, Sarnia, was solemnized by Rev. Mr Lewis.

A reception was held in the Knights of Columbus Hall in Sarnia following the ceremony.

Mr and Mrs Robillard will be residing in Sarnia.

Among the wedding guests were the groom's parents and brother, Douglas, of Avonmore; Gerald Robillard, Sarnia and Mr and Mrs Dean Robillard and son Terry, Psenta Gorda, Florida.

ANN LANDERS —
(continued from page 2)

property found therein. So make a kugel with the noodle and thanks for writing.

Do you feel awkward, self-conscious — lonely? Welcome to the club. There's help for you in Ann Landers' booklet, "The Key To Popularity." Send 35c in coin with your request and a long, stamped, self-addressed envelope to this newspaper.

Morewood

Mr Mancel Smith of Sydney, N.S. visited his mother, Mrs C. H. Smith on Thursday.

Mr and Mrs J. T. James spent the weekend in Ottawa.

Mr and Mrs Ted Mains spent the past 2 weeks in the Eastern Provinces.

Mrs Nellie McLean and daughter, Ottawa were recent guests of Mr and Mrs Walter Mattice.

A number from here enjoyed a trip to Collingwood on Saturday.

Mr and Mrs Charles Barnes spent Sunday at the Hunter home.

Mrs A. Clayton, Toronto is a guest of Mrs R. C. and Mr and Mrs Ron Dillabough and called on friends in Chesterville.

Mr and Mrs W. C. Hunter spent Sunday afternoon with friends at Oxford Mills.

Mrs Barkley of Sault Ste. Marie spent the past two weeks with Mr and Mrs Ken Hillis.

Mrs Don Runions spent a few days last week with friends in Western Ontario.

Bookmobile Visits

he S.D.&G. United Counties Bookmobile will visit the following locations during the week of August 20:

Monday, August 20 — Riverside Heights 9:45 - 10:00; Williamsburg 10:30 - 11:00; Winchester Springs 11:15 - 11:45; Morewood 1:15 - 2:00; Crysler 2:30 - 3:15; Berwick 3:30 - 3:45.

Tuesday, August 21 — St. Andrews West 9:15 - 9:45; Gravel Hill 10:15 - 10:45; Monkland 11:00 - 11:45; Apple Hill 1:00 - 1:30; Martintown 1:45 - 2:15; St. Raphaels 2:30 - 3:00; Williamstown 3:30 - 4:15.

Wednesday, August 22 — Bouckhill 10:00 - 10:15; Elma 10:30 - 10:45; Dunbar 11:00 - 11:15; Sunnybright 11:30 - 12:00; Hallville 1:30 - 1:45; Mountain 2:00 - 2:30; Inkerman 3:00 - 3:30.

Thursday, August 23 — Green Valley 10:00 - 10:30; Greenfield 11:00 - 11:30; Dunvegan 1:00 - 1:30; McCrimmons Corner 1:45 - 2:00; Laggan 2:15 - 2:30; Dalkeith 2:45 - 3:30.



HERE WE GROW AGAIN!

To Introduce You To Our
NEW PANT STALL

10% OFF ALL MEN'S
PANTS
BAGGIES
FLARES



EXTRA SPECIAL RACK OF
BAGGIES AT 20% OFF!

MORE THAN 60 TO CHOOSE FROM. SPECIAL OFFER ENDS
MONDAY, AUGUST 20th - - AND WE WILL BE OPEN!

The Clothing
Barn
Highway 31, 2 Miles North Of Morrisburg
"For Clothes That Say I'm Me"
"Be Different With GWG"

calling all hunters!
HUNTING
JACKETS
Reversible Camouflage to Red
Sizes 38 to 50
Regular 29.98 to 34.98



$22.50 to $25.98

OUR EARLY BIRD DISCOUNT
on LADIES'
WINTER
COATS



Keeps The Price The Same As Last Year!
CHECK THEM NOW WHILE THE SELECTION IS FRESH.
ASK ABOUT OUR LAY-AWAY PLAN FOR LADIES' SUEDE COATS.

SPECIAL GROUP
of G.W.G.
STUDENT
PANTS
SIZES 27-28-29-30
$5.00 pair



Special Collection
of Ladies'
FALL DRESSES
1/3 OFF!
Look For The Yellow Ticket



1/2 PRICE
REALLY SAVE ON THESE!
Sale
CONTINUES ON
All Summer Goods
Dresses (10-20, 5-15)
Ladies' Pant Suits
Sweaters Blouses
Baggies
Ladies' Swim Suits
Men's Bathing Suits
Men's SHORT SLEEVE Shirts
Windbreakers
SUEDE FRONT
Double-knit Cardigans
SEER SUCKER
Sport Jackets
YOU'LL SAVE DOLLARS BY SHOPPING THESE VALUE ITEMS!



New Fall Arrivals ...
ALREADY AT "THE BARN"
MEN'S BAGGIES LADIES' BAGGIES
LADIES' SWEATERS
BOY'S and GIRLS' BAGGIES, Size 12 to 20
LADIES' DRESSES and PANT SUITS

Special Group of B.V.D. REGULAR $12.
LONG SLEEVE KNIT JERSEY CLEARING AT
SHIRTS – $5.00

STORE HOURS:
CLOSED ALL DAY ON MONDAY
Tuesday, Wednesday, Thursday - 9 to 8
Friday 9 to 9 Saturday 9 to 6
SUNDAY - 10 to 4
CHARGEX ACCEPTED
REMEMBER - With Every $15.00 Purchase of Dry Goods, You Receive a FREE PASS to The Colonial Drive-in ($2.00 Value).

The Clothing
Barn
Highway 31, 2 Miles North Of Morrisburg

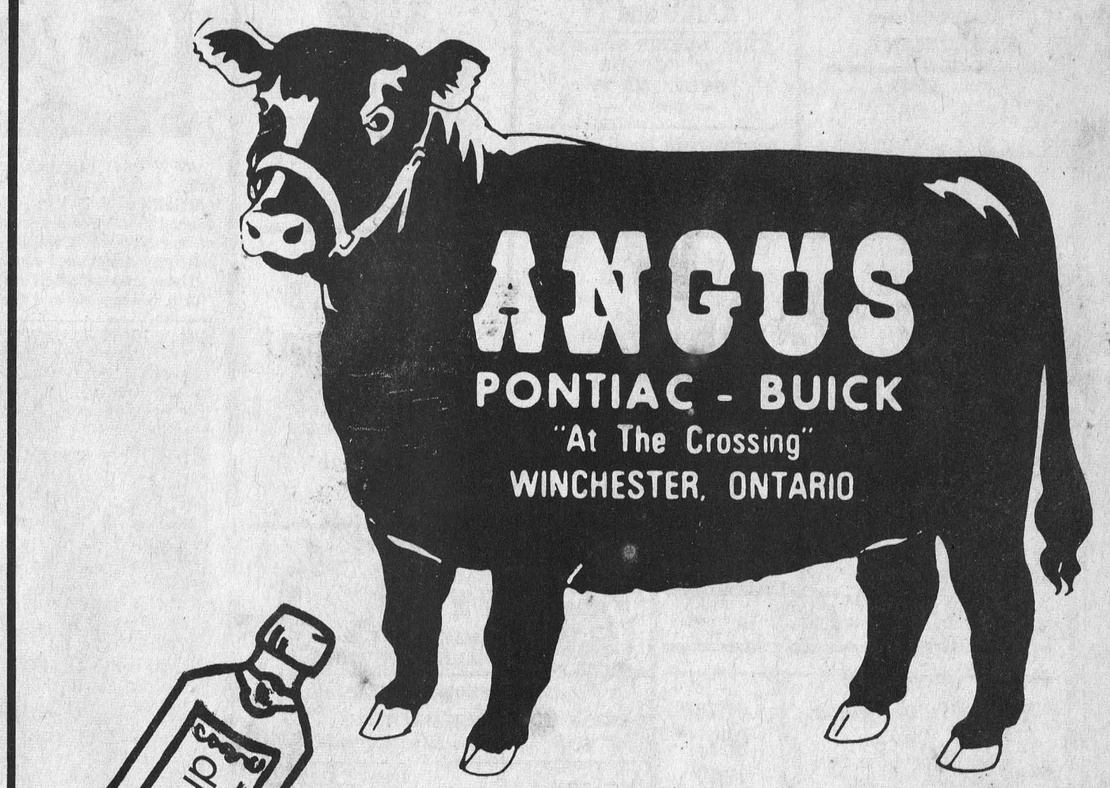

is having a

KETCHUP SALE!



The Boys at Angus' are behind in their quota, and they're giving swinging deals to anyone who will help them 'KETCH-UP'

Ask About...

-48 month Repayment Plan

-PAYMENTS starting only after October 31st, 1973

-NO Down Payment with Approved Credit

-DURACOAT Lifetime Rustproofing

-OPEN 9 - 9 Monday Thru Friday til 6 p.m. Saturdays

-BECK & CALL Service - (If you can't come to us - We'll bring the car of your choice to YOU)

AND... If they can't make you a Deal,
You'll still get a free bottle of KETCHUP

CALL COLLECT 774-2620

MARY'S
Air-Conditioned
RESTAURANT
SHELL GAS BAR
MONKLAND
(Hwys. 43 & 138)
346-5489

CARL'S RADIO and TV
THIS WEEK'S SPECIAL
20" COLOUR
SYLVANIA TV
— $489.95 —
headquarters for . . .
ADMIRAL - PANASONIC
MOFFAT - SYLVANIA
FINCH 984-2050

FYKE'S GARAGE
SHELL PRODUCTS
General Repairs
Body Work — Painting
CHESTERVILLE
448-2070

FULTON BROS. LTD.
CHESTERVILLE
Our Cash Register Tapes valid in this contest instead of entry forms
GROCERIES
Home Hardware
448-2345
TV & ELECTRICAL APPLIANCES
448-2195

BOYD'S
Authorized
Chrysler-Plymouth
Dodge Truck Dealer
WINCHESTER
PHONES
Winchester 774-2520
Ottawa 236-6505

THE VILLAGE SPORT SHOP
Headquarters for
KAWASAKI MOTORCYCLES
448-2090
CHESTERVILLE

BEGG HOME HARDWARE
Home Hardware Stores
VALUE • SERVICE • DEPENDABILITY
Sunworthy Wallpaper
(14 Books)
Complete Line to Choose from
Crysler 987-2802

INGLESIDE LUMBER
HARDWARE & BUILDING SUPPLIES
THIS WEEK'S SPECIAL
PLAIN WHITE CEILING TILE
12" x 12" ..... each, 13.5c
INGLESIDE 537-2433

"find the fox"
$100 GRAND PRIZE + 3 WEEKLY WINNERS

SEAWAY VALLEY PHARMACY
Angus C. Pate, B. Sc. (Phm.)
— NEW HOURS —
Mon., Tues., Thurs., & Sat. — 9 am. - 6 p.m.
Wed. 9 a.m. - 12 noon — Fri. 9 a.m. - 9 p.m.
Closed for lunch 12 - 1 p.m. Supper 6 - 7 p.m.
CHESTERVILLE 448-2492

Chesterville 448-2927
BERNIE'S
FURNITURE & CARPET CENTRE
THIS WEEK ONLY !
SYLVANIA BLACK & WHITE
20" PORTABLE TV $159.00
Bernard St. Germain, Prop.

RULES (1) Pick out the stray letters appearing in some of the ads in this contest. (2) If put in correct order they will spell out the name of a Canadian Town or City where Fox is 'hiding.' (3) Patronize the Contest advertisers and obtain your official entry forms or cash register tape from Fulton Bros. (4) Complete and mail or deliver to the Contest Editor, The Chesterville Record, to reach here on or before Tuesday NOON. (5) The first correct entry drawn each week will receive $10.00 in merchandise vouchers and the second and third will receive a Merchandise Voucher for $5.00. (6) Winners' names will be published in next week's Chesterville Record. (7) There is NO LIMIT to the number of prizes a person may win. (8) All entries become the property of the Chesterville Record and are not returnable. The judges decision must be accepted as final. (9) Any reader of the Chesterville Record is eligible to compete with the exception of anyone directly connected with this newspaper, their advertising and promotion agencies and their immediate families. (10) The "Find the Fox" Contest will be published every week in the Chesterville Record until August 30th, 1973. (11) All contest entries will remain in a ballot box located in the front office of the Chesterville Record. At the conclusion of the contest, the draw for the grand prize of $100.00 ($25 cheque to each of four contest sponsors as chosen by winner). Further details of this draw will be publicized in a later edition of THE CHESTERVILLE RECORD.

A and R GREGOIRE AUTO LTD.
* CHEVROLET
* OLDSMOBILE
* PONTIAC
* BUICK
Sales & Service
EMBRUN
443-2885 — 443-2842

GORDON McINTOSH SALES LTD
for the finest in . . .
COLOUR TELEVISION and HI-FI
a from CANADA'S OWN . . .
ELECTROHOME... an extra degree of excellence
CRYSLER 987-2923-4

Fabrics UNLIMITED
CONTEST SPECIAL
60" REVERSIBLE CRIMP SUITING
Reg. $5.98 yd.
SALE — $3.98 yd.
WINCHESTER
774-2207

BYERS BUILDING SUPPLIES
STORE — 448-3318
YARD — 448-2182
CHESTERVILLE

C and M TEXACO
TEXACO
Gas — Oil — Tires
Batteries
MAJOR & MINOR REPAIRS
CHESTERVILLE
448-9107

LEDUC'S MARKET
For this week's money-saving specials, see PAGE 8
FINCH
984-2270

THIS WEEK ONLY !
Diversey
SANITIZERS & CLEANERS
10% OFF
at
UCO
CHESTERVILLE
448-2377

MAGEE DOMINION HARDWARE
DOMINION HARDWARE
"The Hardware Specialist"
984-2269
FINCH

LANNIN'S GARAGE
An Outlet Of
PINKUS AUTO PARTS
"The Tire People"
CHESTERVILLE
448-2361

COMMUNITY SHOPPING CENTRE
A. T. David & Sons
G.W.G. Jeans — Dry Goods
Ladies & Gents Ready to Wear — Boots & Shoes
CHESTERVILLE
448-2370

ALLISON LADIES WEAR
KING ST. 448-3370
CHESTERVILLE
Ladies & Teen Apparel
Tues. to Sat. 9 — 6
Friday till 9
Closed Monday

Chevrolet OLDSMOBILE
UPPER CANADA MOTOR SALES LTD.
60 New Cars All Ready For Delivery
SAVE $$$ NOW
MORRISBURG
543-2925

MacINTOSH'S
FURNITURE AND APPLIANCE
Serving you for over a Quarter Century from the same location
WINCHESTER
774-2636

JACK MacMILLAN FUELS LTD.
448-2360
CHESTERVILLE

OC Transpo

All 17 Tele Transpo brand new mini buses started operating officially at 6:45 a.m., Monday, August 13 in three different areas of the National Capital, it was officially announced recently.

These areas are Bell's Corners, North Gloucester and Riverside Park. They will be serviced six days a week, Monday to Saturday, from 6:45 a.m. until midnight.

In making the announcement, OC Transpo said that a demonstration service was provided entirely free of charge during the previous week, namely from Tuesday, August 7, until the following Saturday.

The use of Tele Transpo is simple, it was explained. Passengers will phone at least 30 minutes before they want the bus to pick them up at their doorstep.

They will be asked for their address, their telephone number, and their destination. The bus will take them either to another point within their area or to their Control Center where they will transfer either to another Tele Transpo mini bus or to a regular OC Transpo line.

The Control Centers are located at the K-Mart for Bell's Corners, at Shopper's City for North Gloucester and at confederation Heights for Riverside Park.

These three points will serve as boarding areas for passengers transferring from regular routes. Buses will leave each Control Center every 30 minutes at 15 minutes before and 15 minutes after each hour. Schedules have been arranged so that transfers can be done without waiting.

Passengers boarding Tele Transpo buses from another line will simply supply their destination to the driver who will take them where they want within their area.

Tele Transpo will charge the regular bus fare plus a premium of 25 cents during peak hours, and 10 cents at all other times. Senior Citizens and children rates will apply on Tele Transpo, plus the appropriate premium. Incoming passengers will hand their transfer slip to the dirver and deposit the premium in the fare box.

Passengers traveling to work daily at the same time will be offered the opportunity to book in advance, thus saving time and money. A weekly pass will be sold for $4.00, a 20 percent discount, and will provide unlimited riding privileges from Monday to Saturday on all OC Transpo lines.

USE OF TELE TRANSPO SIMPLE



Mr and Mrs William A. Alguire, shown following their August 11th wedding at Osnabruck Baptist Church, Osnabruck Centre. The bride is the former Carol Ann Fisher, daughter of Mr and Mrs Harold Fisher, Finch, Ontario and the groom is the son of Mrs Ken Alguire of R.R.2, Newington. — Staff Photo.

Queen Elizabeth II meets western singer Stompin' Tom Connors

Stompin' Tom Connors, the king of Canadian country music, met his Queen recently. Connors was in Charlottetown, Prince Edward Island to take part in the Island's Centennial celebrations over which Queen Elizabeth II presided. The meeting took place at a garden party at Government House where a crowd of 2,500 people had gathered to welcome the Queen and Prince Philip.

For Stompin' Tom the event marked the culmination of 6 months of planning and a week of crossing paths with the Queen and Prince Philip. When they arrived in Toronto on June 25th Stompin' Tom was in that city to play a concert at Ontario Place. The Queen did not attend the concert, but saw a clip of the film playing at Cinesphere which featured Stompin' Tom. The next day Stompin' Tom attended a reception on the lawn of the legislature buildings at Queen's Park in Toronto at the invitation of Premier Davis.

— When the Royal party were arriving in Charlottetown Stompin' Tom was rehearsing for the entertainment extravaganza held in Victoria Park on the eve of the Centennial celebrations. Due to a last minute change in plan, the Queen did not attend the concert, but drove through the park to greet the 10,000 people gathered for the celebrations.

When she was introduced to Stompin' Tom, Queen Elizabeth II asked him if he was an Islander and was told of his illegitimate birth in Saint John, his stay in an orphanage and his subsequent adoption by Mr and Mrs Russell Aylaward of Skinners Pond, P.E.I. The Queen listened with interest.

The prince recognized Stompin' Tom from the movie "Catch The Sun" at Ontario Place in Toronto and marvelled at Tom's size in the film. He told Stompin' Tom he had thoroughly enjoyed the film. He then asked Premier Alex Campbell of P.E.I. and Prime Minister Trudeau if they had seen the film and hearing that they had not he began to describe parts of the film including a 60 foot long "Stompin' Boot" on Stompin' Tom. The Prince was last seen waving his arms at the assembled dignitaries in a continued description of the movie and its large images.

Stompin' Tom connors said after his meeting with the two monarchs, that it was the proudest moment of his career.

Mainly About People

The Reverend E. Earle Eaton conducted services in one of the Cornwall churches last Sunday. The week before he was guest preacher in one of the Muskoka district churches, where he was participating in the Keswick Bible Conferences.

Does Your Roof Need REPLACEMENT OR REPAIR?
— call —
TOM HEAPHY
774-2001
R. R. 1
WINCHESTER, ONTARIO

DISCOUNT HEARING AIDS
We still give the salesman's commission of $100.00 OFF the price if you come to the office.
Phone 774-2606
for an appointment
Summers' Hearing Aid Centre
Winchester, Ontario

NEED A
New or Used
Ford
SEE
BOURGIE - LEPAGE AUTOMOBILES
FORD DEALERS
Centre Town
EMBRUN — ONT.
— 443-2942 —
— Ottawa 236-4989 —
Contact:
R. LEPAGE
Salesman
OPEN EVERY NIGHT UNTIL 9.30

ATTENTION INDUSTRIAL MILK PRODUCERS IN ONTARIO

Farmers who are producing industrial milk can qualify for guaranteed loans with a refund feature of up to 20% of principal. This refund will be paid in cash during the last 4 years of a 5-year agreement, if all commitments are met.

Get in touch with your area OMMB Fieldman or your local Ontario Ministry of Agriculture and Food Office to discuss how you may take advantage of this program.

Main Features of the Program

* 5-year term guaranteed bank loans.
* No repayment of principal in the first year.
* 20% refund of principal available if all commitments met.
* Amount of loans determined through consultation and based on repayment capacity and milk production program of borrowers.
* Can-shippers of industrial milk must convert to bulk tank to obtain loans.

Loans will be made available from local branches of chartered banks effective immediately and until the expiration of the program June 30, 1974. These loans will be at prime interest rates plus 1% in terms not exceeding 5 years.

This program is complemented by the recent incr in Federal subsidy for industrial milk.

Application forms and brochures describing the p ogram are available from County and District Offices of the Ministry of Agriculture and Food.

For more information contact:

Box 488
Winchester
KOC 2K0
Telephone: 774-2313

Ontario Ministry of Agriculture and Food

T.R. Hilliard, Deputy Minister
Hon. Wm. A. Stewart, Minister

TRADE-UP TIME!
NEW HOLLAND
SUPER 717
FORAGE HARVESTER
Has Knives With 2 Lives!

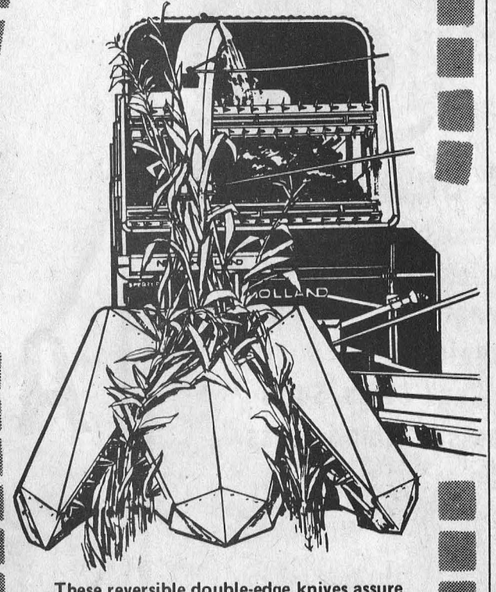

These reversible double-edge knives assure a short clean, uniform cut -- as fine as 3/16-in. with 9 knives. And the built-in knife sharpener makes it easy to restore keen, factory-sharp edges to the knives.
HOUGH BROS.
Machinery and Enterprises
Finch, Ontario Phone: 984-2622

BEAVER
HOMES
You can be living in this classic 3 bedroom ranch-style Beaver Collingwood Home in a hurry if you start planning now. It's a handsome, spacious home with over 1300 square feet of living area that Beaver will shell erect on your foundation and building lot anywhere in the Province. We'll provide fast delivery of precision manufactured components, helpful supervision and building advice. In short we'll do everything we can to get you settled in your new Beaver Home fast and contentedly. Investigate Beaver Homes today ... Visit your nearest Beaver Store or mail coupon below.
For Free Full Colour Homes Catalogue fill in and mail to:
Beaver Lumber Co. Ltd.
Planned Buildings Division
570 Harrop Drive, MILTON, Ont.
Name
Street
City/Town Phone
I own a lot YES NO
I plan to build this year:
YES NO



WHAT EVERY FAMILY SHOULD KNOW
it answers questions you may hesitate to ask
Ontario funeral directors now have a new booklet available that answers questions that may arise concerning funerals. The booklet discusses funeral customs, what to expect from your funeral director, obtaining benefits to which you may be entitled, funeral costs and payments, cremation, pre-arranged funerals, acknowledgements and other considerations involved with funeral arrangements.
Because we want you to be more informed about funerals, we would like you to have a personal copy. Please write or call us for "What Every Family Should Know" There is no charge or obligation.
Vice & Craig Ltd.
Winchester ★ Chesterville ★ Metcalfe
Phone 774-2120

One
RECLINER
with Heater & Vibrator
Green Naugahyde
Reg. $139.95
To Clear:
$99.00

One
RECLINER
Brown Vinyl and Brown Fabric
Reg. $119.95
To Clear:
$79.95

One
ROCKER RECLINER
Gold Fabric
Reg. $139.95
To Clear:
$99.00

One
PLATFORM ROCKER
Nylon Cloth Covering
Reg. $89.95
To Clear:
$69.00

Be Sure of Quality Savings

Swivel Rocker CHAIRS
Assorted Colours
Reg. $74.95
To Clear:
$59.95

more Sale!
VALUE FOR YOUR DOLLAR
MacINTOSH'S
FURNITURE AND APPLIANCE
Phone 774-2636 Winchester



DISTRICT NEWS

South Mountain

Miss Kathy Marchand of Roebuck is spending a few days holidaying with her grandmother, Mrs Viola Marchand.

Miss Evelyn Gates returned home on Friday last after spending the past few days with her cousins and Mr and Mrs Sonny Marchand at Roebuck.

Mrs William Gates and mother, Mrs Viola Marchand spent a few hours on Wednesday in Winchester.

Miss Patsy Doyle of Ottawa visited her mother, Mrs Neil Doyle over the weekend.

On Saturday morning last, forty-five of our ladies of the WI and surrounding district boarded the school bus driven by Lyle Sullivan of South Mountain and had a very enjoyable trip to Lanark and surrounding district. They had dinner at the restaurant at Silver Lake, then toured the country to Perth and Smiths Falls where they all enjoyed the shopping centre and lunch. A very enjoyable day was spent by all.

Mrs John Johnston of South Mountain spent part of Friday in Chesterville and had supper with Mr and Mrs Basil Casselman and son Jackie.

Mrs Viola Marchand and sister Muriel Stanley accompanied by Mrs John Johnston left on Sunday morning for Chataquay Centre, Quebec, where they spent a couple of days with the former's sister, Mr and Mrs Chris Brodner. They returned home on Monday evening. Miss Muriel Stanley stayed with her sister for a few days holidays before returning home.

The sympathy of this community is extended to the relatives, friends and family of the late Mrs Earl Bailey, who passed away in Winchester Memorial Hospital on Wednesday, August 1, 1973.

A few from here attended the wake of the late Mrs Earl Bailey on Wednesday evening.

Also, our sympathy to the friends and neighbours and relatives of the late Mrs Dorothy Carkner of Ingleside who was well known here to a lot of our people who used to live in Hallville.

Miss Patsy Doyle of Ottawa spent the weekend here with her mother, Mrs Neil Doyle.

Quite a few new people have recently taken up residence in South Mountain. We welcome them all to our midst.

Mrs Ab Tallon spent last weekend in Ottawa with her sister-in-law Mrs Clara Richardson and family.

Mrs John Johnston spent Friday with friends in Iroquois and Cardinal.

Elma

Mr and Mrs Don Dillabough spent the weekend with Mr and Mrs Gary Dillabough, Ottawa.

Sympathy is extended to the relatives of Miss Nettie Thom who passed away last week.

Rev. W. Adam, Morrisburg, had charge of the service here Sunday morning.

Mrs Jason Froats, Dunbar, and Miss Jean Armstrong spent Sunday afternoon with Mrs Ernest Swerdfeger, Ingleside.

Mrs Wilfrid McMillan spent a week at a cottage along the St. Lawrence.

Sympathy is extended to relatives of Mr Harold Barkley, Calgary, who passed away recently. Milton and Brock went West for their brother's funeral.

Mr and Mrs Wilfred Carruthers are on a tour to Nashville.

Miss Debbie McMillan is spending some time in Western Canada.

Monkland

Mrs Della Reid of Winchester spent Tuesday afternoon at the home of Mr and Mrs L. Grant.

Miss Ann Presley spent the weekend in Kingston.

Mr and Mrs Lynden Sproule and family and Mr and Mrs Lloyd Grant motored to Hemmingford, Quebec.

Mr and Mrs Wayne Coleman and baby, London are spending a few days at the home of his parents, Mr and Mrs C. Coleman and family.

Mr and Mrs Roy Simpson, Newington, Basil Gallinger and Mr and Mrs Robert Jackson were Sunday evening callers at the home of Mr and Mrs Doug Prieur, Lunenburg.

Basil Gallinger, R.O.P., Inspector left for Brockville district Monday.

Callers at the home of Mr and Mrs Cecil Haley from Highland Games were Mr and Mrs C. Booth and son Chesley, Mr and Mrs H. Alguire, Ottawa, Mr and Mrs L. Nixon of Cornwall, Mr and Mrs E. Helmer of Strathmore.

Goldfield

Mrs R. J. H. Wood, and Mr and Mrs D. H. Gillies visited Miss Ellen Gillies and Mr Donald Gillies.

Mr Ed Hunter of Maxville visited at the home of Mr Hawley MacLean and Mr Malcolm MacLean.

The Finch Women's Institute sponsored a bus trip to the Thousand Islands and among those who enjoyed the trip and visited places en route were: Mrs Bernard Foley, Mrs Hector Gillies, Debbie Potter and Erla Campbell, Mr. Joe Dingman, the Branch president, Mrs Adrien Dingman, Mrs Darwin Ouderkirk and David and Danny, and Mrs Velma Rombough.

Colquhoun

Mr Herman Hesson, New Denver, B.C., Mr and Mrs James Hesson of Ingleside, Mr Sam Carbino and Mrs Aleathea Williamson, Newington were guests of Mr and Mrs Lloyd Gallinger Tuesday.

Mrs Flo Ault of Aurora, Mr and Mrs Arnold Barkley and Danny, Riverside, Mr and Mrs Merton O'Shaughnessy, Mr and Mrs Robert Weagant were visitors of Mr and Mrs Gerald Gallinger.

Messrs. James Potter, Michael and Trevor Sinclair of Toronto were guests of Mr and Mrs L. Sinclair.

Congratulations to Heather Duncan and Carson Wells who were married at Colquhoun Friday evening.

Mrs Roy Hart spent a few days in Clayton, N.Y.

Mrs Ernest Hart visited Mrs F. Beckstead of Morrisburg.

Look in the CLASSIFIED First!

Goldfield

Miss Patsy Burd and Mrs Walter Burd and Miss Marguerite MacLean and Miss Aileen MacLean attended the shower in honour of Miss Caroline McRae held in St. Luke's Presbyterian Church Hall.

Mr and Mrs Bruce Scott and Miss Ginger Scott of Renfrew; Mr and Mrs Clifford Lloyd of Grimsby visited during the weekend with Mr and Mrs D. A. Gillies and Mr Bruce Gillies.

Mis Ivy Hanna of West Africa, Mr Tom Black of Dawson Creek, B.C., Mr Bill Black of Mylo, Alberta and Mrs Edith Whittaker of Chesterville attended the funeral of the late Mr Kenneth Edward Hanna held in St. Luke's Presbyterian Church on Saturday afternoon.

Rough Riders special launched by OC Transpo

Football fans this year will be able to avoid traffic and parking problems at Lansdowne Park by using the new Drive'n'Park service that OC Transpo is offering them at no extra charge.

Through arrangements made by the Ottawa-Carleton Regional Transit Commission motorists will be free to park their cars in four area shopping centers' lots and board an express bus to the games.

These shopping centers are St. Laurent, Carlingwood, Elmvale Acres and K-Mart on Moodie Drive.

Buses will bear the name "Rough Riders Special" for easy identification and they will take the fans back to the parking lots after each game of the season.

The service will also be provided from the Hull Bus Terminal and pick-ups will be made at the Chateau Laurier.

OC Transpo expects to have some 30 buses on this service which will operate for every home game of the season. The normal 25 cents rate will apply as on regular routes.

Winchester Springs O.F.Y gather rural statistics

The energetic OFY group, working on the project, "The Vanishing Rural Community", have been busy lately holding interviews and gathering statistics.

The Winchster Springs group held an interview with Mr Allen of the Farm Credit Corporation. The interview was held in Ottawa. Although Dundas County is handled by the Cornwall Office, Mr Allen was able to give some interesting and valuable information. He pointed out that over the last few years the number of applications and grants made have been slowly and steadily increasing. It is anticipated that the number of grants approved will come very close to doubling last year's. It is felt that this is probably due to hardships felt by local farmers, due to the bad weather over the past couple of years.

Mr Allen stated that the Farm Credit Corporation functions to help farmers expand their operations, improve their present facilities or in some cases to get young farmers started. Applicants are interviewed by the F.C.C. and an assessment of their need and ability to succeed is made. It was noted that last year 15 out of 16 applications were accepted. So far in 1973 no applications have been turned down.

One of the OFY members travelled to Toronto and visited the Ontario Milk Marketing board. The interview with the Board proved fruitful and when the information has been sorted out it will be made public.

Benelli
WORLD'S FINEST MOTORCYCLES
Hornet
65cc, automatic clutch, 9" Pirelli Universal tires, stainless steel fenders, folding handlebars, and retractable luggage rack.



$239.00
DON WEEGAR SALES
Morewood
448–2644

SERVICE STATION OPEN THIS SUNDAY
Lannin's Garage
* * *
To accommodate the driving public, one service station will be open every Sunday.

PIANO
Tuning and Repair
— Complete Refinishing
— Piano Keys Recovered
— Pianos bought and sold
— Player Pianos Restored
WAYNE A. DUNBAR
Call after 6:00 p.m.
448-3245
21tf

ESTD B 1905
BROWNLEE
Funeral Home
Finch, Ontario
AMBULANCE
SERVICE
984–2234
46tf

NOTICE

Re: Water and Sewer Connections

The Council of the Village of Chesterville, at the regular meeting of August 7, 1973, passed the following resolution:

"that all owners of property, where no water or sewer connections have been made to their properties, will be required to pay the full cost of making the connections to the water and sewer main lines."

This work must be done under the supervision of Chief Operator Harold Sharkey.

G. L. GRAHAM, Clerk,
VILLAGE OF CHESTERVILLE
50-2

Anniversary
SERVICES
AT
ST. ANDREW'S PRESBYTERIAN CHURCH
CHESTERVILLE
Sunday, August 26, 1973
11:00 a.m.
GUEST SPEAKER:
Rev. Roy MacGregor, Montreal
50-2

WANTED
COLLECTION PROBLEMS
For Fast Efficient Collection Service
CALL US
TRI COUNTY CREDIT SERVICE
41 First St. East
CORNWALL, ONT. 932-5022
WE COLLECT
m-15

A.&R. GRÉGOIRE AUTO Ltée
EMBRUN ONT.
SAVE A BUNDLE
LOW MILEAGE BEAUTIES

Stock No. 2234
1968 CHEVROLET —
4-Dr., V-8, PS, PB, Mechanically A-1
Weekend Special $995.00

Stock No. 2226
1970 CHEVROLET IMPALA —
4-Dr., HT, PS, PB, Radio, One Owner
— Make us an offer —

Stock No. 2193
1972 COMET —
2-Dr., 6 cyl., Automatic
If it's economy you want — You must see this car.

Stock No. 3323
1969 FAIRLANE STATIONWAGON —
P.S., P.B., Radio, Low milage, excellent condition
Special $1,750.00

"Trade Where the Action Is"
443-2842
EMBRUN, ONT.
Ottawa Lines: 237-0879, 824-5667

The footbone's connected to the headbone.

Think about it.
When you play tennis, you wear tennis shoes. When you walk, you wear good walking shoes. And when you work you wear proper footwear for comfort *and* protection.

Take a good look at your shoes. Make sure they're not getting run down at the heel. Change fraying laces. And check the soles to see that they're in good condition.
Sure footwork begins with proper footwear.

The sure way to safety is Self-Defence.

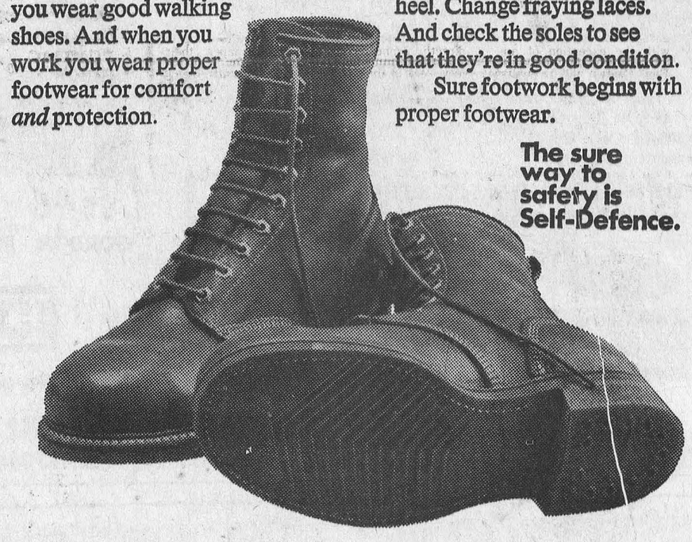

Your Workmen's Compensation Board and The Safety Associations, Ontario

CLEARANCE
SUMMER FASHIONS
NOW IN PROGRESS
Shorts-Pant Suits
Slacks & Dresses
Full
& Half Sizes
STORE HOURS — OPEN: Tuesday to Saturday
Friday 'til 9 - CLOSED: Monday



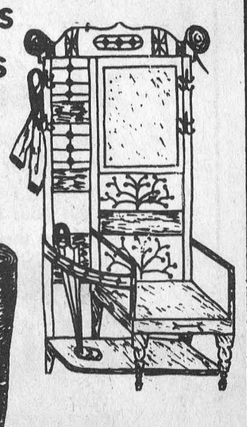

FARM NEWS

CHEAP PROTEIN SUPPLEMENT

1. Direct Seeding
2. Silage additives
3. Nut grass

1. Cheap Protein Supplement

I would imagine that the headline would catch about every farmer's eye. Unfortunately, you are still unable to purchase cheap protein but you can grow it. This cheap protein can be obtained by direct seeding alfalfa, red clover or birdsfoot trefoil now.

If most people put three quarters as much money into growing hay as they do corn, it would mean a lot less purchase protein supplements. Good hay or haylage can supply a large majority of your protein requirements. With good quality forage you could cut your dairy ration down to a 15 or 14 percent ration.

Because of the loss of alfalfa over the past two winters, the best time to reseed is in early spring or August. With good weed control and fertilization with moisture and a packed seed bed, you can be assured of a good stand.

On established hay fields where there is an adequate legume stand, a fertilization program would help maintain this stand. One point to note is that manure does not help the legumes to a large extent. The grasses receive the most benefit from manure. Because of this the grass grows faster and in turn forces the alfalfa out. Therefore, with a couple of hundred pounds per acre of 0-20-20 or 0-20-10 (or equivalent) would be of more benefit to the legume stands.

Protein Supplements

Another idea to cut down on protein costs is to use a protein silage additive on your corn silage this fall. This is one of the cheapest methods of supplying protein to the cows ration. There are many products available to you and anyone of them can do the job for you. The important things to check into are, what it costs per gallon, what it will cost per ton of silage, what increase in protein it will give you, what extra machinery does it require to apply and its cost?

This is the year to check into these silage additives and use one. Again this could mean cutting down to a 14 to 15 percent dairy ration or no protein supplements in your beef ration.

3. Nutgrass

This weed is becoming more and more of a major problem. It is coming in and taking over many of the fields in Dundas. the problem is that once it is established it is very hard to control.

Two herbicides most effectively used to control this grass are atrazine and eptam. Atrazine will kill the top growth and some of the underground systems, but, this governs what crop you can grow. Eptam has to be sprayed on the dry soil and worked in.

To control this grass, the herbicide treatments should continue over a number of years. One cannot expect to spray once and get rid of it. For more information about controlling this weed (many others) consult publication number 75 — Guide to Chemical Weed Control. For next years crop, this fall or now would be an excellent time to start to work on this problem.

Konecny - Howie

Historic St. Mark's Memorial United Church, Lunenburg, candlelighted, decorated with baskets of garden flowers, was a perfect setting for one of the season's loveliest weddings July 14, at 7 o'clock p.m. when John Anthony Konecny, Cobourg and Marilyn Howie, daughter of Mr and Mrs J. Gordon Howie, Ottawa were united in marriage. The Rev. Cecil E. Dawson, B.Th., Burlington and Rev. Albert Doree of St. Mark's officiated at the double ring ceremony.

"Now Thank We All Our God" was chosen as the Processional. Escorted by her father, Marilyn was radiant in a traditional full length Alfred Angelo original, fashioned in lustrous nylon chiffon featuring exquisite detail of French Alencon lace on the bodice and skirt. The bodice also featured a sheer inset at the neckline with a high lace collar. Full length sleeves were finished with a dainty ruffled five button cuff. The same ruffles effect was used on the hemline of the full skirt. A long full rounded train with lace inserts and edging hung gracefully from the dainty waistline, overlaid by lace applique. A coronet of lace and seed pearls held the tulle illusion fingertip veil edged with lace, matching the train.

Marilyn's only ornament pinned on the colar, was an heirloom gold, diamond centered brooch, worn by her great grandmother, the gift of the groom and since worn by her grandmother and mother at their marriage. She carried a single orchid set in trailing greenery.

Attended by her godmother, Miss Juanita Arbuthnot, as matron of honour was dressed in a long Vogue gown of pastel green tulle over silk. The softly tucked Empire bodice edged with lace and ribbon inserts, featured a square cut pleated neckline. Softly ruffled cuffs fell from the same wrist trim, gracing the long full sleeves. A high woven matching green straw headpiece with flower detail at centre back, covered with a sheer veil, completed her ensemble.

Sharon, sister of the bride and Mrs Ian Andrew, cousin as bridesmaids, wore like Vogue gowns of yellow tulle over silk empire waistline with long graceful skirts, their gowns featured high necklines with sheer bodice insert, each edged with lace in touches of green and deeper gold. A soft ruffle graced the bodice below the lace trimmed sheer. Matching yellow color headpieces, similar to Juanita's complemented their gowns.

Miss Laurie Andrew, Jr. bridesmaid and Miss Kelli Andrew, flowergirl, were adorably dressed in high waisted full skirted white tulle over taffeta long gowns. Little puffed sleeves and high necklines were edged with tiny appliqued flowers. Over their gowns each wore a green sheer ruffled edged pinafore, tied in the back with self bow. The gowns were designed and created by their Aunt Juanita.

The attendants carried nosegays of colorful garden flowers.

The groom, Mr Ken Witt, best man, Ian Howie, Chuck Parr, Master Scott Aho, usher, Christopher Aho, ring bearer and Mr Howie wore white brocade jackets, light blue shirts, bow ties, black trousers and cumberbunc. Each wore a red lapel carnation.

The mother of the bride wore a Jack Goldbach long coat-style gown of off-white silk enhanced by a jewelled collar and eight jewelled buttons. Her corsage was a baby orchid.

The groom's mother chose a gracious full length delicate pink sheer gown with long matching sleeveless crepe coat and white accessories. Her corsage was of deeper pink and white carnations.

Marilyn's two grandmothers were charming in their long gowns. Mrs S. L. Arbuthnot wore a multi-coloured sheer over silk, long sleeves and front detail, while Mrs J. Howie, Montreal, chose a long sleeved gown of pink sheer over silk with a sleeveless embossed pink and white long coat. Their corsages were of white and pink carnations.

During the service, prepared by the couple, guided by Dr. S. Kathleen Christopher, Ottawa, a statement of love as expressed in "The Prophet" (Kahlil Gibran) was read as well as words from the Gospel and Epistle. The hymn "O Perfect Love" and the 100th Psalm included the the congregation. Accompanied by Mrs Shirley Kinnear, organist, Rev. Loree Song "The Wedding Prayer" (Dunlop) and during the signing of the register, "This Is Our Day" (Eleanor Russell). The recessional was "Wedding March" from "A Midsummer Night's Dream" (Felix Mendelsshon.)

Following the service guests were received at the New Parkway Hotel. Tall tapers and garden flowers complementing the gowns, graced the tables. The bride's white beautifully decorated three tier cake, made by her cousin, Mrs G. Zeran, flanked by candlelabras centered the head table, made colorful by the attendant's nosegays. On the guest book table were floral gift arrangements from Mrs Ali Harry, Bridal consultant, Cornwall, and Mr and Mrs A. Keating, Ottawa.

Toastmasters were, to the bride, the Rev. C. E. Dawson, replied to by the groom; to the bridesmaids, Mr K. Witt; to the parents, Mr C. Parr. Several telegrams, phone messages and flowers were acknowledged. After dinner, dancing and singing to Mrs Kinnear's organ music was greatly enjoyed.

For travelling the bride chose a black with white pin-dot suit. The jacket, lace edged on bodice and sleeves, had dainty pink needlework detail on collar tips. A white baby orchid corsage and white accessories completed her ensemble.

The bride's bouquet was caught by Miss Lindsay Scutten, Ottawa.

Following their Bahama trip, the couple will be at home in Cobourg, Ontario.

Guests were present from Burlington, Hamilton, Toronto, Mississauga, Bowman v i l l e , Frankford, Kingston, North Bay, Ottawa, Montreal, Cornwall, Waukegan, Ill., and the Lunenburg area.

Mainly About People

Mr and Mrs Hubert Haper of Toronto spent a few days last week with Mrs Willis Harper. Other recent visitors were Mr and Mrs Aden Bowman and Mr and Mrs Jack Bowman, Debbie, John and Dianne of Weston and Mr Peter Chikowskie of Toronto.

No injuries result from break in gas main

Having to work a holiday weekend is bad enough but when add to that having to follow definite orders and not know what the consequences might be, that makes it worse. An employee of a pipeline company found that out on Sunday at about 1:15 when, as per instructions from higher up, he proceeded to a blow off valve in a field beside the Aultsville Road and opened it up to relieve excess pressure. He released gas pressure all right but probably increased blood pressure in quite a few local citizens, and raised the tails of plenty of cattle as they scampered wildly about, panicky because of the unusual roar. The natural gas blasting into the air to a height of thirty feet under a pressure of 800 lbs. to a square inch was heard almost twenty miles to the east of its source. A tourist from near Cornwall drove west tracking down the source of the unexplained roar. This reporter heard the noise at his home in Ingleside about four miles away and at first thought it might be a freighter on the river until he got a strong whiff of natural gas. Thinking it might be a blown main, he investigated and found the situation as described but also with a nearby homeowner demanding to know why people in the immediate area hadn't been adequately warned. At the moment any damage seems to be only to nerves and possibly a few pounds of beef run off panic stricken cattle. With the price of beef what it is and will be, that could be considerable.

Come to our
FORD FIELD DEMO DAYS!

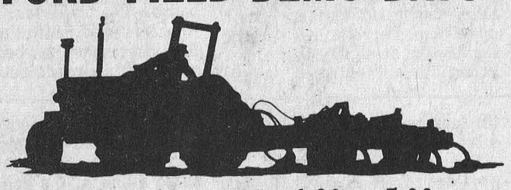

Wednesday, August 29 - 1.00 to 5.00 p.m.

Come see what's new in our Ford Blue tractor line-up. Try 'em out in the field. Factory specialists will be on hand to answer all questions.

Be among the first to try out Ford's new Quiet Cab with two-door convenience

Officially tested at 82.5 decibels on the Ford 8600 tractor. (Sound level rated at operator's ear, 100% tractor load.)

See the new work-saving options now available for the popular Ford 5000 and 7000 tractors:

- Amazing Load Monitor draft control (standard with 7000)
- 16-speed Dual Power transmission
- Two-speed, 540/1000 RPM PTO
- Duals and large tires
- Deluxe tractor seat

HOW TO GET THERE

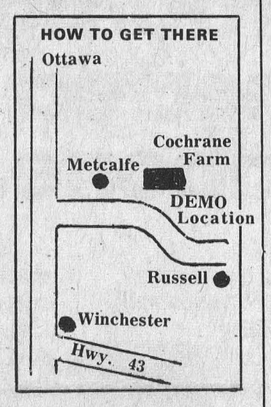

BRING YOUR FARM FRIENDS AND NEIGHBORS!

FORD FIELD DEMONSTRATION DAYS SPONSORED BY

Ford Tractors Equipment

Derks Equipment Reg'd.
Ford Farm Equipment Sales & Service
Phone 448-2462
Chesterville, Ontario



GORDON McINTOSH
Sales Service
PHONE 987-2923
CRYSLER ONTARIO

LOUGH, LEWIS & ASSOCIATES
CHARTERED ACCOUNTANTS
Chesterville, Tel. 448-2092
Cornwall Tel. 932-8691
Alexandria Tel. 525-1585.
29tf

MONAST'S
Backhoe Service
* * *
— DIGGING
— TRENCHING
— EXCAVATING
* * *
Chesterville, Ont.
Phone 448-2856 or 448-2168
32tf

WINCHESTER MANAGEMENT & CONSULTANTS
WE SELL SERVICE
INCOME TAX, WILLS, ESTATES, PARTNERSHIPS
BOOKKEEPING, ACCOUNTING, VALUATING
C. HILL
P. O. Box 518 Phone - Winchester 774-2439
1tf

Deep Cut FOOD SPECIALS

Kraft Miracle Whip 16 oz. 49c
Rosedale Choice Peas 19 oz., 2 ..... 49c
Jolly Orange Crystals 4 pkgs. 69c
Maxwell House Coffee 1 lb. bag $1.09
Maxwell House Instant Coffee 10 oz. jar $1.99
Palmolive Liquid Detergent — 32 oz. for price of 24 oz. 93c
Provigo Toilet Tissue 8 rolls $1.05

SHOP EARLY
LAFLAMME'S GROCERY
KING STREET
Phone 448-2822

SHELL
Farm Service
Farmers Get Rid Of Flies
Everything for healthy and Contented Milk Cows.

Cattle Treaters or Cattle Walk Way Oilers
Ciovap or Vapona Spray in I & 5 gallon cans.
Cow Powder 'white'
Floor Bait
Electric joggers and pressure Sprayers
Rabon E.C. 20 for Barn Spray

S.G. BLACK
FUELS LTD
Winchester Phone 774-2109



We sell mowers by the yard.

Some people sell mowers by horsepower, width of cut, or price.

But your best investment is a machine that matches your yard and anticipates your needs.

And that's what we have in store for you in the full IH line.

Let us show you just the right mower for your yard.

We won't sell you any other.

Carl-Don Equipment Limited
CHESTERVILLE PH· 448-2166
MOUNTAIN PH· 989-2049
Any way you cut it. INTERNATIONAL HARVESTER

MOVE UP MOVE OUT IN A BRAND NEW USED CAR



Richard Wagner

1972 COMET — 6 cyl., aut., Radio, 2-Door, Red with black interior, 22,000 miles, one owner car — Like new.
On Special This Week

1972 PINTO STATIONWAGON — 2,000 cc engine, aut., 12,000 miles, undercoated, in showroom condition.

A&R GREGOIRE AUTO
EMBRUN, ONTARIO
443-2885
Ottawa 237-0870, 0879 443-2842

STOCK UP ON FOOD SAVINGS



PRODUCE
California No. 1 Fresh Tomatoes 14 oz. cello tube 49c
South African Outspan Oranges Size 138's, dozen 59c
Canada No. 1 Tender Sweet Carrots 3 lb. bag 49c
Chef-Mate Lemon Juicers, 2 5 oz. 39c
Local Grown Fresh Radishes 14c
Local Grown Fresh Onions, ea. 14c

CONFECTIONERY
Dixi Pops Freeze Pops, bag of 36 ..... 79c
Reg. or Min. Lowney's Campfire Marshmallows, 4, 10 1-2 oz. $1.00

BAKERY FEATURES
Weston's Jam Turnovers, 12 oz. 39c
Weston's Raspberry Swiss Rolls, 10 oz 41c

EXTRA SAVINGS
Vapona No Pest Strip $2.59

MEAT
Fresh Ground Beef, lb. $1.05
Fresh Chicken Breasts (backs attached) lb. 89c
Fresh Sliced Pork Liver, lb. 79c
Family Pack (9-11 chops) Loin Pork Chops, lb. $1.38
Mary Miles - Fully cooked 2 1-2 to 3 1-2 lbs. Dinner Hams, lb. $1.69
Fearman - Rind on, end cuts (by the piece) Side Bacon, lb. 99c

SEE WHAT WE ARE DOING TO KEEP PRICES DOWN

GROCERY FEATURES
Orange, Cola or Ginger Ale Carlton Soft Drinks, 10 oz. tin 7c
Aylmer Tomato Catsup, 4 11 oz. 88c
Grill Time Charcoal Briquets, 10 lb. 69c
White or Assorted Colours Kleenex Facial Tissue, 2 ply, pkg. of 200 ..... 32c
Glad Kitchen Catchers, pkg. of 12 .. 39c
Lavo Special Pack Liquid Bleach 128 oz. con. 49c
Saran Wrap Plastic Food Wrap 50 ft. pkg. 40c
Tang Orange Flavour Crystals pkg. of 2 ..... 72c
York Fancy Peas, 10 oz. 19c

DAIRY SPECIALS
Donald Duck Florida Chilled Orange Juice, 32 oz. 45c

VALUES
FROZEN FOOD
Fraservale Fancy Frozen Raspberries or Strawberries, 15 oz. pkg. 65c
Bluewater Frozen Salmon Patties, 8 oz. 49c

FULTON BROS. LTD.
HOME HARDWARE, ELECTRICAL APPLIANCES
Grocery & Home Hardware 448-2345
Electrical Department 448-2195



The Grahams held their annual family reunion at the home of Mr and Mrs Russell Miller, Williamsburg, Ontario. Fifty-two members attended including 14 great grandchildren. The Graham family is pictured above, from left to right, Mrs Muriel Miller, Williamsburg; Mrs Addie (Durant) Graham, South Mountain, oldest member present; Mrs Nelda Greenhalgh, Athens, Ontario. Youngest members present were two great granddaughters of Mr and Mrs Obele Hansma, Williamsburg, Tracey, left, and Tania on the right. Back row, left to right, Merle Graham, R.R.1, Brinston; Arnold Graham, South Mountain; Lloyd Graham, South Mountain. Absent for the photo was Daryl Graham. — Staff Photo.

OBITUARIES

Kenneth E. Hanna

Kenneth Edward Hanna, a well known Finch farmer, passed away in the Cornwall General Hospital on Thursday, August 2, 1973. He was in his 67th year. The lifetime resident of Finch was the son of Edward Hanna.

Survivors besides his wife Della include: three sons, Fraser, Finch; Daryl, Drayton Valley, Alberta; Garry, Finch; three daughters, Mrs Charles Graziano (Audrey), Ottawa; Mrs Jerry Loveless (Dawn), Brockville; Mrs Edsel Byers (Gail), Winchester; 11 grandchildren; and two sisters, Ethel Droppo, Finch; Mrs Ken Hummell (Loressa), Gallingertown.

Mr Hanna received his education in Finch Schools and was a member of St. Luke's Presbyterian Church, Finch.

Funeral services were conducted by Rev. Morrison in St. Luke's Presbyterian Church, Finch, at 2 p.m. on Saturday, August 4th. Interment was made in Finch Cemetery.

Pall bearers were Archie MacLeod, Ewart Neville, J. D. Shaver, Lynden Hough, Hughie Shaver and Russell MacMillan.

Brownlee Funeral Home of Finch handled the funeral arrangements.

Harold I. Barkley

Harold Irwin Barkley, aged 64 years, beloved husband of Mrs Stella Smith of Calgary, Alberta, passed away on Wednesday, August 1, 1973. He was the son of the late Adam Barkley and his wife Orphia Coughler.

Born at Elma, Ontario, he came to Airdrie in 1926 and resided in the Calgary area until moving to Balzac in 1961 where he had since resided.

Mr Barkley was engaged in dairy farming since 1929.

Besides his wife, he is survived by three sons, Irwin and Earle, both of Balzac; Edward, Airdrie; two daughters, Mrs Ole (Dianne) Anderson, Calgary, and Donna, Balzac; three granddaughters, Brenda, Barbara, and Bonnie; six brothers, Raymond, Midnapore; Ward, Calgary; Bruce, Iroquois; Milton, Morrisburg; Brock and Dwight, both of Elma; two sisters, Miss Villa Barkley, Morrisburg and Miss Annetta Barkley, Iroquois.

He was predeceased by three brothers, Broder, 1959; Hugh, 1966; and Morton, 1967; and a sister, Mrs Luella McCaslin, 1973.

Funeral services were held at The Garden Chapel (Foster Funeral Home) on Saturday, August 4 at 1:30 p.m. Rev. Walter Judge of Airdie United Church officiated for the services.

Interment was made in Queen's Park.

THE LAND OF MILK & HONEY" CHESTERVILLE Record
COVERS EASTERN ONTARIO'S GREATEST DAIRYING SECTION

Alfonse Anderson

A native of Sweden, who came to Canada in 1928, Alfonse Gunnar Christian Anderson, of R.R.2, Chesterville, died on Friday, August 10, 1973. He was in his 74th year.

Mr Anderson married the former Jenny Charlotte Linnea Noren in Ottawa. She survives to mourn her husband.

Two sons and two daughters mourn the loss of their father: Ernest of Norval, Ontario, and George of Long Sault, Ontario; Mrs Dale McMillan (Alice) of Dunbar, Ontario and Mrs Guy Boileau (Marianne), Bells Corners; eleven grandchildren also survive. A son Eric, predeceased his father.

The deceased member of St. Luke's Lutheran Church, Dunbar and he also served as a Councillor to that body. He received his education in Sweden and was a member of the Oddfellow's Lodge.

The funeral services were held in St. Luke's Church at 2 p.m. on Monday, August 13. Rev. John Bochmer officiated. Interment was made in Maple Ridge Cemetery. Vice and Craig Ltd. handled the funeral arrangements.

Pall bearers were, two honorary, Bernice Froats and Cecil McMillan; active, Al Kilby, Lee Barkley, Doug McIntosh, Wendall Harper, Ernest Meriken, and George Brooks.



Mr and Mrs James Nicol of Oshawa, Ontario, are pleased to announce the marriage of their daughter, Debra Anne, to Stephen Bernard Hall, son of Mr and Mrs Bernard Hall, Chesterville, Ontario. The marriage took place in Chesterville, July 27, 1973.

TO Toyes Hill

Miss Betty Link, Vancouver, B.C. and Mrs Fred DeVries, Danny and Mark, Caledonia, Ontario, have just returned to their respective homes after spending two weeks with their parents, Mr and Mrs Fred Link.

Mainly About People

Mrs Ada MacMillan of Surrey, B.C. and Mr and Mrs Cyril Cox, Calgary, spent last week with Mrs Chas. Crump and Mr and Mrs Carl Crump.

ENJOY OUR FINE SERVICE, DELICIOUS FOOD

We take pride in making your meal a pleasure. Coffee break to dinner, service is complete and attentive, food delicious.

Drop in Soon and often

(Take Out Orders)

Country Kitchen Restaurant

WINCHESTER PH. 774-2417

CANADIAN LEGION
SATURDAY, AUGUST 18, 1973
— BARBECUE —
RONNIE SUMMERS ORCHESTRA
49-1

NEW Fall FASHIONS
ARRIVING DAILY
Bunny's
933-3281
CORNWALL
111 PITT ST.

HONEY
FOR SALE
Honey Now For Sale
at
TERMEER'S APIARIES
First Road N.-E. of Goldfield
FINCH, ONTARIO
— Dial 984-2890 —
46tf

MIRACLE

Miracle introduces the
TOTAL PROGRAM CONCEPT
in feeding dairy and beef cattle

Miracle's MIRA MASH program uses wet brewers grains as one component of your LEAST COST MILK AND MEAT PRODUCTION PROGRAM. It includes:

1. farm feedstuff sampling
2. least costed program for your particular farm and cattle
3. utilization of on farm feedstuffs
4. tested handling and storage systems
5. year round supply
6. nutritional, animal and farm management consulting

For Further Information Contact

H.E. Saunders & Sons Ltd.
Inkerman, Ontario Phone: 989-2155

MOVIES

Mon., Tues., Wed.
August 20, 21, 22
"THE BABY MAKER"
Starring Barbara Hershey
Acting as a Maid, she helps Childless Couples
"SOMETHING FOR EVERYONE"
Starring Angela Lansbury and Michael York
One Showing Only, starting at 7.30 p.m.

Admitance restricted to persons 18 years of age or over

Thurs., Fri., Sat.
August 23, 24, 25
"THE SNOWBALL EXPRESS"
Starring Dean Jones and Nancy Olson
A Fine Disney Feature

THE WINCHESTER

Back to School
CASSELMAN SHOES
for
Shoes with Soul

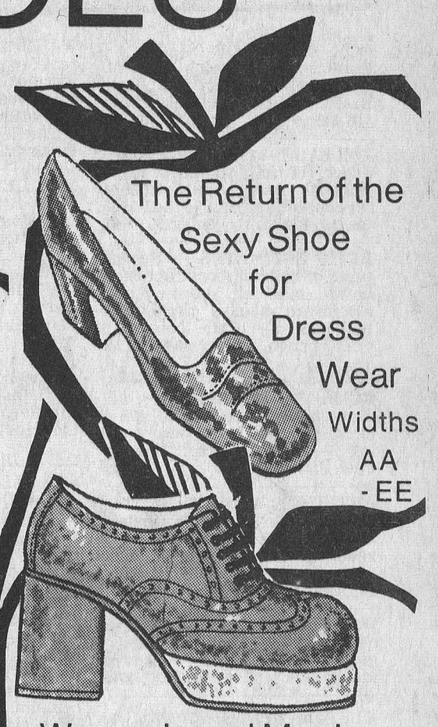

NEW Leather Handbags
-front pockets
-wood trim
-hand painted
-hand carved

The Return of the Sexy Shoe for Dress Wear
Widths AA - EE

Women's and Men's Casual Shoes
Where the bottoms are still tops
The new double sole
Widths AA & B

NATURALIZER
For women
the shoe with the beautiful fit
widths - AA to EE

On Saturday, August 25th... a FREE Coke with every purchase



Visit The Rear
(Back of Store)

Shirts that will collar you and Bags with SAX appeal

SPECIAL OFFER
with every pair of shoes purchased 10% off
any pair of jeans, slacks or top purchased

Top Names in the World of Fashion
H.I.S., Riviera, Lee, Road Runner, Torrez and Dale

CHILDRENS' DEPARTMENT
5 experienced and competent shoe clerks to get your child off on the right foot in shoes designed to fit.

Casselman's Shoe Store
Morrisburg *The Store on the Move*
Mon. - Thur. 8:30 - 6
Fri. 8:30 - 9 Sat. 8:30 - 6
CHARGEX

BUYING? SELLING? RENTING? HIRING? GO CLASSIFIED

CLASSIFIED ADVERTISING RATES

FOR SALE, FOR RENT, HELP WANTED, ETC., MARRIAGE, ENGAGEMENT and COMING EVENTS, 15 cents a line counting 5 words to a line, minimum $1.00 first insertion. Subsequent insertions at 10c a line, with a 70c minimum. CARDS OF THANKS, 15 cents per 5-word line, minimum $1.00. IN MEMORIAMS, $1.00 plus 40c for each 4-line verse.

The Advertiser agrees that the publisher shall not be liable for damages arising out of errors in advertisements beyond the amount paid for the space actually occupied by the portion of the advertisement in which the error occurred whether such error is due to the negligence of the publisher's servants or otherwise, and there shall be no liability for non-insertion of any advertisement beyond the amount paid for such advertisement

FOR SALE OR RENT — Hereford or Holsteins bulls, off good sires. — Apply to Sullivan Bros., Chesterville, Ont. Phone 448-2332. 19tf

FOR SALE — 1970 Chev. Impala, 2-door, HT, fully equipped, 38,000 original miles, will accept reasonable offer. — 448-3325 (days), 774-3512 (evenings). 49

FREE ESTIMATES — For all types of building construction — barns, machine sheds, renovations to houses and other buildings. — Call Dingman's Construction, phone 984-2043 or 984-2343. 14tf

EQUIPMENT RENTALS — Air compressors, dozers, sand, gravel, building heaters, house moving. — Sullivan Bros. Chesterville, Call 448-2660. 16tf

ARTICLES WANTED — Top prices paid for scrap metal; brass, copper, lead, batteries, radiators, paper. — L. R. Bell and Son, 840 Amelia St., Cornwall, 933-1119. 43tf

WANTED — Springers; also open Heifers, complete herds, grades or purebreds.— Edwin Montgomery, phone 984-2237. 27tf

CUSTOM SLAUGHTERING — We will pick up and slaughter your beef and pork, cut, wrap and freeze. — Earl's Meats, 448-2324, Chesterville. 22tf

WANTED — Holstein springers; open and bred heifers, purebred and grade;also complete herds. — Contact Glen Hollister, 984-2381. 12tf

MORTGAGE INSURANCE — If you have purchased a new home, farm or business you should protect your investment with some low cost mortgage insurance. For information on this low cost insurance, call — James R. Moran, agent, Great West Life Assurance Co., College St., Chesterville, Ontario. Phone 448-2834. 39tf

ATTENTION FARMERS

You will recieve the best prices for your dead, sick and disabled cows and horses. We have no collectors. You deal directly with us. You have added benefits of the monies usually paid to collectors. 24-hour service, 7 days a week. — Call collect to Herb Loucks, Winchester, 774-5256, or Guy Machabee, Crysler, 987-2818. Collectors Licence No. 182C69, Receiving Plant Number St. Albert 134RP-69. 40tf

CAR DISPOSAL — Anyone wishing to dispose of old cars - we can accomodate you. We will pick up cars with wheels intact, all others must be delivered to the disposal site. — Sylvio Lachapelle, Finch. 51

HAY WANTED — Any amount of good quality hay.— Apply to John Heuff, Morewood, Ont. Phone 448-2653. 37tf

SNOW TIRES — New, used, re-caps, sizes to fit all models. Mounted on wheels. Give Us A Call. Sylvio Lachapelle. 51

TRUCK DRIVER WANTED — Must have chauffeur's license. Full time employment for city-wide delivery services. — Apply in person to A & B Foods Ltd., Hallville, Ontario. 43tf

FOR SALE — Poles. — W. J. McDonald, St. Andrews, 932-2735. 43tf

LOT FOR SALE — 80 ft. frontage by 200 feet deep, fronting on South Street, fully serviced. — Paul Monast, 448-2168. 45tf

FOR SALE — Recreation room Snooker pool table, 8' x 4' with accessories, slate bed including 4 cues plus 2 racks. — 448-2046 after 5 p.m. 50-2

FOR SALE — Baled Hay, any kind; also straw. Free Transportation. — 679-2349 (Alfred). 52

ANTIQUES WANTED — Old glass, coloured pieces, any style, clear pattern glass and old china. Wooden ware; butter bowls, prints, pine corner and flat cupboards, small pine corner and flat cupboards,small pine washstands, sinks, chests, tables, desks, cobblers' benches, settees, spice and coffee mills. Old brass: candlesticks, kettles, mirrors, picture frames, vases. Old iron: pots, coffee grinders, etc. Oil lamps: No matter how large or small, give us a call. — Gordon and Doris McDonald, The Castor Shop, Box 138, Phone 445-5229, Russell. Dec.31, 1973

HELP WANTED — WaLynn's Hair Stylist, Maxville, have an opening for a hairdresser with a minimum of 2 years experience to manage and operate a Beauty Salon. good salary plus commission and excellent working conditions. — 527-2022 (Call after 6 p.m.) 50-2

WANTED — Would like to buy or rent farm, priced reasonably, in Stormont or Dundas; also job, housework with couple, family of not more than 4, or single person. — Box T-415, care of Chesterville Record, Chesterville, Ont. 49

TRAILERS — Mid Summer Sell-A-Bration, July 27 till August 20. Most dealers put on a fantastic sale at the end of the season. Not us. We offer our customers a special discount, and the camping season is just starting. Business Hours: Mon. - Fri., 8 a.m. to 9 p.m.; Sat. - 8 to 5; Sun. - 12 - 5. — Visit Murray's Trailer Sales, Hwy 2 West Cornwall. Your authorized dealer for: Master Coach (Daulphine), Prowler, Traveliner, Play Cat, Lionel and Merit Truck Campers. 50-3

FOR SALE — Choice sweet corn. — Lois Durant, 448-2982 or Mary Durant, 448-2059, R.R.3, Chesterville. 49-2

FOR SALE — Cash register; plate glass mirror. — Wood's Lunch and Variety, Williamsburg, 535-2693. 49-2

FOR SALE — Vizsla Hungarian Pointer pups, intelligent, affectionate and handsome dogs of medium size and short hair. Registration guaranteed, ready late August. Reserve now. — 774-6534. 49-2

WANTED — Silver dollars and small 5c pieces; also Canadian Mint stamps prior 1960. Send dates, condition or issue to — Box 11154, Postal Station H, Ottawa, K2H 7T9. 49

FOR SALE — Wagon, made form one-ton truck, 6-ply tires. — Sylvio Lachapelle, Finch, Ontario. 51

HORSE SHOEING — And trimming. — Contact Mel Craig, Avonmore, 346-5570. 51

FOR SALE — Newcombe piano, 3 piece bedroom suite; round table, antique, 10 scallops; 35 piano musical rolls and cabinet. All articles in perfect condition. — 984-2837, Finch. 49

FOR SALE — 25 acres good standing hay. — Mrs Herb Markell, Ingleside, 537-2481. 49-2

FOR SALE — International 46 hay baler, in good running order. — Archie Byers, Crysler, 448-2239. 49-2

FOR SALE — 2 Surge milkers in good condition. — 984-2689. 49-2

HELP WANTED — Man for parts department in store; also man for help on farm. — Hough Bros. Machinery and Enterprises, Finch, Ontario. 984-2622. 35tf

FOR SALE — Almost new, textured rug. Kodel. size 14'8" x 10'10", antique gold; also heavy underpad. — 774-2300. 49

FOR SALE — 1971 Mobile home, 52 x 12, with added back room and front steps. To be moved from present location. — 448-3221. 49-2

FOR SALE — Does your TV aerial need repairs or do you need a new one. — 989-5647 after 6 p.m. 50-4

FOR SALE — 25 acres standing hay, Lunenburg area; also slab silo, 16 x 40. — 346-5469. 49-1

WANTED — Companion housekeeper, live in, for lady in Ottawa. Board, room and salary. — Call collect, Mr Macartney, 1-733-2800 or 1-235-2469. 49-1

FOR SALE — New Idea corn picker, 1 row, only picked 150 acres. — Brian Wells, 537-2130. 52-4

FOR SALE — Amplifier and electric guitar. — Ronnie Genier, Chesterville, 448-2150. 49

MUST SELL — Going back to school; 1963 Pontiac, with 1969 327 300+ motor, many options, meticulously maintained, certified, not winter driven, $1,500 firm. — 448-2246. 49-1

FOR SALE — 1936 Dodge, as is. — McCloskey Hotel, Chesterville. 49-2

FOR SALE — Beach Oil furnace, 2 yrs. old, like new. — 987-5363. 50

FOR SALE — Baby's crib in good condition, $25. — 448-2623. 49-1

HOUSE FOR SALE — In village of Crysler. — Francis Bazinet, 987-2075. 49

FOR RENT — House for rent. — John Irven, Crysler, Ont. 49tf

FOR SALE — 1970 Honda Motorcycle, 4 cylinder, 750cc, A-1. — 448-2137. 50

FOR SALE — 305cc. Yamaha motorcycle, still like new, only 11,000 miles, very reasonable price. — J. D. Bouthoorn, R.R.1, Finch, 448-2702. 49-1

FOR SALE — 14' Glenelle Travel Trailer, 1966 model, excellent condition, sleeps 6, 3 burner propane stove with bottle, ice box, gas and electrical light, sink with pressure water tank, awning and Add-A-Room with poles, spare tire, jacks, storage on back. — 774-2636. 50-2

ENGINEER-ESTIMATOR

Progressive General Contractor, established twenty years in Western Ontario, offers an energetic Engineer-Estimator a challinging head-office position. Minum of five years experience in Highway, Bridge, sewage-treatment and general construction estimating and job coordination. This is an ideal permanent position. Please send full details to:

Mr Louis Looby
Looby Construction Limited
Dublin, Ontario, N0K 1E0

Tel: (519) 345-2800 (days)
(519) 345-2781 (evenings)
49-1

FOR SALE — Boy's Mustang bicycle, $25.00. — 448-2957 after 6 p.m. 48-1

NOTICE

To whom it may concern: any debts of the late Lydie Whitfield and not signed by me I will not be responsible for.

Ernest Brule, Finch, Ont.
49-1

THE STORMONT, DUNDAS AND GLENGARRY COUNTY BOARD OF EDUCATION
requires for August 27, 1973
Principal's Secretary
for
Vincent Massey P.S.
Eamer's Corners P.S.
Sir John Johnson P.S.
This is an itinerant position, and the successful applicant will be expected to serve in each school on a regular schedule for the 10 months of the school year.
Mileage will be paid.
Salary range — $4,333 to $5,500 for experienced secretary.
Applications will be received by:
A. E. Kelley,
Superintendent - Personnel,
Stormont, Dundas & Glengarry County Board of Education,
305 Baldwin Ave.,
Cornwall, Ontario. 49-1

MEATS



Fresh Turkeys
8-10 lbs. avg., lb. 69c
Fresh Chickens
3½-4 lbs., lb. 65c
Fresh Chicken
Legs & Breasts, lb. 79c
Barbecue Weiners, lb. 79c
Country Club Bonus
Beef Roast
5-6 lb. avg. lb. $1.49
Fresh Ground All-Beef
Hamburg lb. 99c

IN STOCK
Well-Aged Steer Beef

HINDS
FRONTS — SIDES

Cut and wrapped for freezer
Open Hours:
Thurs., Fri. - 1 to 6 p.m.
Sat. - 8 a.m. to 6 p.m.
until further notice

COUNTRY MEAT MARKET
BILL MARCELLUS
Phone 44[illegible]2123
Dunbar, Ont

TRAVEL TRAILERS

* * *

SPRING PRESENTATION OF 1973 MODELS
13' - 32'

* * *

Choose from:
Terry, Golden Falcon, Citation, TravelAire, Taurus, Scotty, Triple E, Glendette and others.

* * *

Several clean, serviced used Trailers

* * *

Lay Away Plan

* * *

Shop where 18 years of conscientious service guarantees your satisfaction

* * *

Open Sunday 1 to 5

* * *

Graveley Trailer Sales
Hwy. 2 West
CORNWALL
27tf

NOTICE — Anyone wishing to dump refuse in my gravel pit will be asked to pay $1.00 per load. Government regulations require that all garbage must be buried. The $1.00 fee will be used to offset the land-fill costs. — Sylvio Lachapelle, Finch. 51

BUSINESS OPPORTUNITIES
EARN MONEY IN SPARE TIME

Men or Women to re-stock and collect money from New Type high quality coin-operated dispensers in your area. No selling. To qualify, must have car, references, $1,000.00 to $3,000.00 cash. Seven to twelve hours weekly can net excellent income. More full time. We establish your route. For personal interview write: including phone number:
B. V. DISTRIBUTORS LIMITED
Dept. "A"
1117 Tecumseh Road, East
Windsor 20, Ontario.
49

CONSIGNMENT
AUCTION SALE
SATURDAY, AUGUST 27

Anyone wishing to include consignment articles in this sale, please have them listed before August 18.
Van Allen's Auction Service
Iroquois
Phone 652-4533
49-1

Vice & Craig Ltd.
FUNERAL HOMES
METCALFE, WINCHESTER AND CHESTERVILLE
774-2120
one convenient phone number serves all three locations
Ambulance Service

FOR SALE — Man's Dack laced shoes, black, modern, size 9½A-B, practically new; also sports jacket, size 38, blue gray, with co-ordinate pants, clean; modern bride's dress, size 12, excellent condition. — 448-2094. 49-1

FOR SALE — Mobile home, 50' x 8', 2 bedrooms, furnished, $2,500. — 346-2026 Newington. 49-1

FOR SALE — German Shepherd pups. — 984-2667. 49-1

FOR SALE — 1st and 2nd litter sows, all bred for mid-August to September. — 984-2422. 50-2

FOR SALE — Slab wood from sawmill; also 1972 Kawasaki 500, $500. — 984-2859. 49-1

FOR RENT — 2-bedroom apartment, 2 miles from Chesterville. — Allison Graham, 448-2196. 49-1

FOR SALE — 1968 Ford car, 2-door hardtop; 640 Ford Combine, grain header and corn header. — 448-2168. 49tf

FOR SALE — Bench saw, tilt arbor, 8" and motor; odd doors. 8 448-2858. 49-1

FOR SALE — Government inspected sides of beef, and sides of pork available. Cut and wrapped for freezer. — Earl's Meats, 448-2324, Chesterville. 46tf

FOR SALE — Air Conditioner, 10,500 B.T.U., 2 years old, $180. — 448-2051. 49

FOR SALE — McCormick Deering pull-type combine and Case swather. — 448-3249. 49-1

FOR RENT — One bedroom apartment, heated, suitable for a couple or window. — Harold Greer, 448-2343. 50-2

FOR SALE — New Holland model 600 Field Harvester with 3 heads, motor driven. Reasonable price. — 534-2461. 50-2

LOST — Brown and white goat near Connaught. Family pet. — 984-2684. 49-1

FOR SALE — Hay, baled and stooked, reasonably priced. — Ian Pollock, Lunenburg, 537-2714. 537-2714. 49

IN MEMORIAM

In loving memory of a dear husband, Wm. D. Dillabough, who passed away August 24, 1970.
A silent thought, a secret tear
Keeps his memory ever dear
Time takes away the edge of grief
But memory turns back every leaf.
I cannot Lord, Thy purpose see,
But all is well that's done by Thee.

Wife Rose
49-1

IN MEMORIAM

In loving memory of a dear husband and father, Henry Stata, who passed away August 11, 1966.
A silent thought, a secret tear,
Keeps his memory ever dear,
Time takes away the edge of grief
But memory turns back every leaf.

Wife Clara and Family
49

FOR SALE — 6 heifer calves, born in March; also stove wood and range cook stove. — 984-2289. 50-2

AUCTION SALE

of
Swine & Equipment
Concession 9, Indian Lands
3 MILES NORTH OF MARTINTOWN, 5 MILES SOUTH OF APPLE HILL
on
TUESDAY, AUGUST 21
at 1:00 p.m.

Pigs

6 sows, with pigs at foot; 5 sows due approx. sale time; 7 Sows, due in September; 7 Sows, bred in June and July; 3 Sows, bred in August; 18 Weanling Pigs, 8-9 weeks; 14 just weaned; 9 Gilts, approx. 100 lbs.; 46 Piglets; 1 Boar.

Equipment

9 Farrowing Crates; Hog Troughs and Water Bowls; Barrels and Feed Bins; Electric Fencer; 2 Hen Crates; 2 Pressure Pumps; Fog Sprayer; Cockshutt Side Rake; John Deere Blade, 3-pt. hitch; Ford Disc; Fertilizer Spreader; 5 ton Wagon, Otaco; Seed Drill, McCormick, 13 run; Trailer Frame; New Holland Harvester Corn Head; Approx. 4 ton Fertilizer; 6 bus. Seed Corn; 10 lb. Sorghum-Hayseed Mixture.

TERMS — CASH
Carl Cross, Prop.
Auctioneer: R. Harold Brown, 932-7925. 49-1

USED EQUIPMENT
FOR SALE

—1 Alamo '30 Plus' Vacuum Pump
— 1 Surge Single Milking Unit
— 1 Beatty Silo Unloader
— 1 6-compartment Mix-Mill
— Several Fill-Rite Silage Distributors
— Reconditioned 3 h.p. and 5 h.p. motors

BYERS FARM EQUIPMENT
448-2185
CHESTERVILLE
Ontario
32tf

COMPLETE DISPERSAL

of the Whitecliff Herd of
ANGUS BILMER, Monkland, Ontario
to be held at
FAWCETT'S SALES ARENA
Winchester, Ontario
THURSDAY, AUGUST 23rd, 1973
AT 7:30 P.M.

55 HEAD
25 COWS 30 BRED & OPEN HEIFERS & CALVES
Herd R.O.P. and Classified. 16 Rockmans; also Lassie Leaders, Charles, and other popular sires.
All sired by and bred to E.B.I. sires.
This herd is the result of many years of sound breeding and careful selection, and these animals should do a good job for any breeder.
ALSO FOR SALE — 400 lbs. No. 1 Milk Quota.
33-Can De Laval Milk Cooler
Contact Owner — (613) 346-5710
CATALOGUES ON REQUEST

FAWCETT BROS. SALE SERVICE
Winchester, Ontario
MAHLON ZERON, Auctioneer
Allison Fawcett 774-6200 Ralph Fawcett 774-5710

REAL ESTATE FOR SALE

IN CHESTERVILLE — New 3-bedroom bungalow in an area of new homes. Buy now and choose your own floor coverings. ASKING $25,000.

IN WINCHESTER — Older 3 bedroom home in excellent location, near school and hospital. ASKING $19,000.

IN CHESTERVILLE — New 3-bedroom bungalow with attached garage under construction. Purchase now and have it finished as desired.

CONTACT ALLEN SCOTT, 774-2832

Howard E. Biccum Broker
Winchester, Ontario
Days: 774-2832 Evenings: 774-3233
49-2

ANNOUNCEMENT

WE ARE NOW OPEN FOR BUSINESS

CARMAN REFINISHERS
FURNITURE REFINISHING
FREE ESTIMATES
PHONE: 652-4602
R.R. 2 IROQUOIS, ONT.

GARBAGE DISPOSAL

The village of Chesterville garbage disposal is operated under contract with a private operator. His contract calls for removal of garbage and refuse, only of residents and establishments of the village. The operator has the right to refuse the removal of refuse or garbage not originating in the village.

Homeowners and others are asked to note the above regulation.

Further information is available at the clerk's office.

G. L. Graham,
Clerk-Treasurer
50-2

NESTLE (CANADA) LTD.

Require a

CLERK TYPIST

Duties will include typing, filing and general office work. A grade 12 commercial education is desirable.

Please apply in writing to:

Personnel Manager
Nestlé (Canada) Ltd.
Chesterville, Ontario
49-1

MORE-WOOD HOMES

WANTED

Receiving and Stock Clerk, year-round employment. — Apply in person.

MORE-WOOD HOMES LTD.
Morewood, Ontario

REAL ESTATE FOR SALE

IN WINCHESTER — 1½ story frame, 3-bedroom, bath, living and dining room, modern kitchen, family room, oil furnace. Asking $22,500.

TWO BEDROOM MOBILE HOME — on large lot on Hwy. 43. Price $9,000.

WILLIAMSBURG AREA — Two-story, 3 bedroom, brick house on large lot located on paved road, bathroom, furnace, modern kitchen. Priced at $12,000.

W. C. MacDonald
Realtor
WINCHESTER, ONTARIO
774-2106
(9 to 5)

DEAD ANIMAL DISPOSAL

We pay CURRENT PRICES for your Sick or Dead Animals — CALL COLLECT

□ □ □

GERARD HEBERT & SON
Crysler, Ont. — Phone 987-5364
or LAURIER HEBERT - Phone 448-2612
— 24-HOUR SERVICE —
"AGENTS FOR HANS RUHL PET FOOD"
Licence No. 424-C-73 — Plant No. 228-RP-73

Professional Directory

Fred S. Coons
Fire, Auto, Casualty and Life Insurance
Chesterville 448-2398
Nov. 73

James R. Moran
Life Assurance, Disability Income
Registered Retirement Plans
Family Plans
GREAT WEST LIFE CO.
College St. Chesterville, Ont.
PHONE: 448-2834
Sept. 73

SMITH BROS. GRANITE
"The Monument People"
Established, Known and Trusted since 1882
First-quality Granite — Finest of Craftsmen — Shaped Carving — Latest Design and Method — Written Lifetime Guarantee
Sales Representative
DOUG PRIEUR
R.R.2, Lunenburg
Phone 346-5909
Oct. 73

Clement Insurance Agency
Since 1893
GENERAL INSURANCE
Our knowledge and experience in Insurance enables us to give you first class, prompt, efficient service.
JOHN CLEMENT
Chesterville — Ph.: 448-2598
Dec. 73

LICENSED AUCTIONEER
I solicit your attention:
I can give you a Complete Business-Like Sale Management Service. Costs no more.
R. HAROLD BROWN
— Cornwall, R.R.2 —
Phone 932-7925, Area Code 61[illegible]
Mar. 7

Jack H. Bush
GENERAL INSURANCE AGENT
Automobile
Fire — Casualty
Farm
Mutuals
Avonmore and Finch, Ont.
June 74

Harold D. Poapst
Insurance and Real Estate Broker
Representative
Grenville Insurance Co.
Automobile, Fire, Casualty, etc.
Phone Us Collect
PH. 774-2602 - WINCHESTER
Aug 73

LICENSED AUCTIONEER
Will handle all kinds of Farm or Household Auctions. Guaranteed results. Reasonable rates. Write or phone for dates at my expense.
DWIGHT TUPPER
CHESTERVILLE, R.R.1

Biccum and McIntosh Ltd.
FOR COMPLETE INSURANCE SERVICE
Fire — Casualty — Life
Phone Collect
Chesterville
— Phone 448-2854 —
Oct. 73

ROSS McCONNELL
(Successor to L. D. Wells)
MONUMENTS
Cemetery Lettering
Lifetime Guarantee
PHONE COLLECT
OR WRITE
WINCHESTER
774-3349
Mar. 74

KITCHEN CORNER



CORN ON THE COB
KEEP IT COOL
AND ENJOY IT FRESH

To bite into fresh sweet corn dripping with butter and find it tough and tasteless is a big disappointment. To avoid such a let down here are a few tips on buying and storing and cooking sweet corn.

The secret to really delicious fresh corn on the cob is cooking and eating it right away, the same day or within a day of purchase. If you keep it longer, the sugar in the plump kernels starts to turn to starch and you lose the tenderness and sweet flavour that make it taste so good.

When you buy fresh corn, look for these signs of quality; kernels are plump, but not too large and cover the cob well; husks that look fresh and are green — not dried and yellow. Check the silk end to make sure they are free from decay or worm injury.

Since high temperatures speed up moisture loss — which toughens the corn — buy from a refrigerated display. The colour of the corn kernels does not indicate freshness. They may be pale or deep yellow. The important thing is brightness. When you see dry-looking corn, you can be almost certain it has lost its flavour.

Store the corn, husks off or on, in a plastic bag in the refrigerator crisper. Cook corn on the cob as soon as possible. Drop husked ears of corn into pot of boiling water, and cook 5 to 6 minutes.

Roast or Barbecue Corn

Husk ears. Butter corn liberally, sprinkle with salt. Wrap each ear loosely with aluminum foil. Let foil lap over seam — about ½-inch — don't seal, but twist ends. Cook corn on grill over hot coals 15 to 20 minutes or until tender, turning frequently. Have extra butter and salt on hand for serving.

Tangy Corn and Bean Salad

2 cups cooked green beans
2 cups cooked corn kernels
1 cup cooked carrots, sliced
½ cup raw celery, sliced
1 onion, thinly sliced

Tangy Dressing

½ cup white vinegar
1-3 cup sugar
1 tsp. each, salt, dry mustard and celery seed

Arrange cooked green beans across centre of shallow dish with cooked carrots and corn on either side. Scatter celery and onions over vegetables.

Blend to thoroughly shake dressing ingredients together. Pour dressing over vegetables. Cover and refrigerate overnight. To serve sprinkle with chopped parsley. Serves 6.

Corn Relish

18 ears corn
4 onions
2 green peppers
5 cups white vinegar
¼ cup salt
2 tbsp. dry mustard
3 cups sugar
1 cup all-purpose flour
1 tbsp. tumeric
water

Cut corn from cob; place in kettle and just cover with water; bring to boil and simmer 15 minutes, pour off water. Chop onions and green peppers and mix with corn. Add 4 cups vinegar and boil 15 minutes, timing from when mixture boils. Mix salt, mustard, flour and tumeric in top of double boiler. Gradually add remaining vinegar and cook over boiling water for 10 minutes. Add this mixture to vegetables and cook 10 minutes. Seal in sterilized jars.

BIRTHS

August 4, 1973 — Mr and Mrs Arthur Gazely, R.R.1, Brinston, A Daughter; Mr and Mrs Wayne Simpson, Winchester, Ontario, A Son; Mr and Mrs Dale Crowder, R.R.1, Morrisburg, A Daughter.

August 5, 1973 — Mr and Mrs Dannie Casselman, Morrisburg, Ontario, A Son; Mr and Mrs John Buma, R.R.1, South Mountain, A Daughter.

Farmer's Union -

Price won't fully meet expectations

The $1.00 per cwt. increase in the support program for industrial milk recently announced by the Federal Government, although a step in the right direction is not going to fully meet the expectations of producers.

Blake Sanford, Co-ordinator for Region 3, (Ontario) of the National Farmers' Union said today that the principle of the temporary increase in subsidy based on rapidly increasing feed costs, and the application of the increased subsidy to all milk produced within the Market Share Quota were in line with the policy proposals submitted to the Government of Canada by the National Farmers Union in their presentation on March 14, 1973. Up until this time subsidy payments have been made only on subsidy elegibility quotas which represent only 83.4 percent of all industrial milk requirements.

However according to the projection of the Ontario Milk Marketing Board, based on the past experience in utilization of milk, the increase to Ontario producers will be approximately 89c per cwt.

Mr Sanford added that Mr Whelan in his announcement said the increases recommended should not effect the consumer prices but already our major milk processors are seizing upon the opportunity to raise prices to the consumer and thus increase profit margins.

Hydro research division celebrates 60th year

Research at Ontario Hydro may lead to a major breakthrough in the cost of installing high-voltage transmission lines underground.

A special group of engineers is developing a unique concept which involves the undergroung installation of a watertight pipe about eight feet in diameter. Three aluminum tube conductors, one for each electrical phase, would be supported inside the duct by solid insulating spacers. The ducted air medium underground transmission system is dubbed DAMUT.

Preliminary estimates indicate that DAMUT might cost three times as much as an overhead line compared to 15 to 1 for present-day underground expenditures.

Another underground system being investigated at Hydro involves the use of sulphur hexafluoride gas (SF6) as an insulating medium. The test is being conducted in co-operation with I-T-E Circuit Breaker (Canada) Ltd. under contract to B.C. Hydro and involves operation of a short length of test equipment in the Toronto area prior to installation of such a system at a B.C. hydro-electric station.

Hydro has also decided to use SF6 equipment in a new mini transformer station in downtown Toronto. It will house compact SF6 insulated switchgear, thereby reducing land requirements. The station will be fed by conventional underground lines.

If these experimental projects pay off, Hydro will have made major inroads in its efforts to find an economic means of providing high-voltage underground transmission which now involves prohibitive costs.

Research of this nature is only part of a varied array of about 2,000 on-going projects by a staff of 375 at the Ontario Hydro W. P. Dobson laboratories on Kipling Avenue in Etobicoke.

Biological studies on the effects of warm water discharge from thermal-electric stations, research into the removal of sulphur dioxide from the stacks of coal-fired generating stations and developmental work on improved overhead transmission lines are high priority items as the Hydro researchers grapple with new criteria set in part by a more demanding public.

"These things would have come anyway," says director J. H. Waghorne, "but public pressure is hastening the process."

Rather than duplicate work being done by other research organizations, the division's objectives call for the selection of areas of R and D not being adequately pursued wlsewhere in the world. At the same time, employees keep abreast of the international scene by serving on various technical committees. Hydro is also working with universities, consultants and other scientific organizations in R and D projects.

Research is not new to the Ontario utility. In fact, this month the research division celebrated its 60th anniversary. Many developments at Hydro have been copied around the world.

These include torsional dampers to reduce transmission line vibration, infrared surveillance of conductor joints, the soniscope, a device whose sound waves can penetrate 60 feet of concrete in a dam for the detection of faults, fault-locating schemes for overhead lines, special methods of spraying rights-of-way from the air to reduce maintenance costs, and many more.

One of the early tasks undertaken by the research laboratory concerned the safety testing and approval of electrical appliances in Canada. This began with a staff of four Hydro employees and grew to more than 100.

In 1940 Hydro's seal of approval had become a recognized label across the country and it was decided that from then on the labelling should be done by the Canadian Standards Association. For the next ten years research in this field was contracted to Hydro by the CSA which eventually took it over.

ONLY YOU CAN GIVE THE GIFT OF LIFE!

BE A REGULAR BLOOD DONOR

ANNOUNCEMENT

Mr and Mrs Donald Parkhill, St. George, Ontario, are pleased to announce the forthcoming marriage of their only daughter, Ariel Mae, to Gerald Thomas Barkley, son of Mr and Mrs Egerton Barkley, Chesterville. Wedding to take place August 25, 1973 in the United Church, St. George. 49

ANNOUNCEMENT

Mr and Mrs Ren Elliott wish to announce the engagement of their daughter Linda Lois, to Hubert Lyn Winters, son of Mr and Mrs Ralph Winters of Finch. Marriage will take place September 8, 1973 at Trinity United Church Parsonage, Chesterville. 49-1

We invite all New Parents to drop in and See Our Complete Line of BABY SUPPLIES and pick up a FREE BABY THERMOMETER

McNEELEY'S Drug Store
Williamsburg, Ont.
Phone 535-2345
25tf

CROWDER MONUMENTS
WILLIAMSBURG
CEMETERY
(DWIGHT CROWDER, PROP.)
... where one of the best can be bought for less!
LITERING
535-2683
March, 1974

DEALS YOU WON'T FORGET
ON SAFETY-INSPECTED USED CARS

1970 METEOR MONTCALM — 2 Dr., HT, V8, AT, PS, Radio. Only 47,000 miles.
1970 CHEV BELAIR — 4-Dr., V8, AT, PS, PB, Radio, New Paint.
1970 FORD MAVERICK — 2Dr., 6 Cyl., AT, Radio.
1969 DODGE MONACO — V8, AT, PS, PB, Radio.
1969 METEOR RIDEAU — 2-Dr., HT, V8, AT, Radio, only 37,000 miles, original paint.
1969 DODGE CORONET — 2-Dr., HT, V8, AT, PS, PB, Radio, only 54,000 miles.
1969 CHEV BELAIR — 4-Dr., V8, AT, Radio.
1969 FORD CUSTOM — 4-Dr., V8, AT, Radio, Low Mileage.

* *

compacts

1973 DATSUN 610 — 4-Dr., Demo., 4400 miles
1972 DATSUN 1200 — Fast-back, AT.
1971 DATSUN 1600 — 4-Dr., 37,000 miles.

BOGART Motor Sales Ltd.
Ph. 448-2488 Chesterville, Ont.

Special INTRODUCTORY OFFER

BUY ONE GALLON - $14.95
GET ONE for ½ PRICE - $7.45

Special Offer to introduce to you
CARBOZITE

the modern water repellent coating for all your interior and exterior painting. It contains silicone for durability, water repellency, rich appearance. CARBOZITE can be applied with brush, roller or spray.
Available in six popular colours, plus aluminum, black and white.

TEN-YEAR MATERIAL REPLACEMENT GUARANTEE!
With the guaranteed long life of CARBOZITE you save money on both material and labour!

With this INTRODUCTORY SPECIAL
YOU PAY JUST $7.45 for second gallon
WHEN YOU BUY ONE AT REGULAR PRICE

OFFER GOOD for a limited time only
— SO SEE YOUR CARBOZITE DEALER TODAY!

BYERS Building Supplies
CHESTERVILLE
STORE 448-3318 LUMBER YARD 448-2182

BUYING OR BUILDING A ...
HOME

Our complete, comprehensive homeowners' policy covers loss due to fire, theft, storm damage, more. One premium. Check with us for details.



SEE US — FOR LOW COST HOME PROTECTION.

10% Discount allowed for dwellings under construction

FRED S. COONS
INSURANCE
— PHONE: 448-2398 —
Chesterville, Ontario

AUGUST SPECIALS ON LONG GOWNS



Parisien Fashions
Brookdale Plaza Cornwall Ont.
(WoolCo Mall) 932-7155

PRO-SIL LIQUID SILAGE ADDITIVE

THINKING OF $ AND ¢?
PRO-SIL MAKES A LOT OF SENSE!

PRO-SIL is the ideal additive for corn silage. In addition to making corn silage a complete ration, PRO-SIL is an essential ingredient in the production of milk and meat.

PRO-SIL is a liquid silage additive which eliminates the nutritional deficiencies of corn silage. It is highly efficient and particularly recommended in the feeding of dairy heifers and milking cows, with truly amazing results. PRO-SIL added to corn silage is a proven, easy, and economical way of putting weight on feedlot cattle. Why not talk it over with satisfied users? Better still, discuss it with your BROCKVILLE CHEMICAL INDUSTRIES representative. Silage is one of his specialties — and he can provide you with all the facts!

PRO-SIL A better way of giving Nature a helping hand.
BROCKVILLE CHEMICAL INDUSTRIES LIMITED

Toronto Regional Office (416) 625-9030 Chatham, Ont. (519) 352-5010
Elmira, Ont. (519) 669-5401 Alliston, Ont. (705) 435-6962 Hanover, Ont. (519) 364-2060

AUGUST 1973

S	M	T	W	T	F	S
-	-	-	1	2	3	4
5	6	7	8	9	10	11
12	13	14	15	16	17	18
19	20	21	22	23	24	25
26	27	28	29	30	31	-
-	-	-	-	-	-	-

COMING EVENTS

MIXED PARTY — In honour of Ann Hopmans and Edmond Chabot, Friday, August 17, 1973, at 9 p.m. in the community Centre, Crysler. Orchestra, Musical Variations. Refreshments served. 49-2

FASTBALL TOURNAMENT — Firemen's Fastball Tournament open to members of the S.D.&G. Mutual Fire Aid Association to take place on Saturday, August 18 at the Crysler Community Center. Chicken Barbecue beginning at 5 p.m. followed by dance in the Community Center Hall. 49-2

CRYDERMAN REUNION — Picnic will be held at Farran Park, Ingleside. Bring your lunch and join us at 12 noon, Sunday, August 19. 49-1

REGULAR MEETING — A regular meeting of the Dundas County Federation of Agriculture will be held the first Wednesday of every month at 8 p.m. in the Board Room of the Agricultural Office, Winchester, to discuss current business and topics of interest. Everyone welcome. 41tf

MIXED STAG — In honour of Karen Andress and Roger Groves will be held Saturday evening, August 18 at the Villa Nova Motor Hotel, Ingleside. Ken Wise Orchestra. $2.00 per couple, lunch served. Everyone welcome. 49-1

25TH ANNIVERSARY — Mr and Mrs Charles Collingridge will be At Home to their friends and neighbours on Sunday, August 26, from 2 to 4 p.m. and 7 to 9 p.m. on the occasion of their 25th Wedding Anniversary. Everyone welcome. 50-2

MISCELLANEOUS SHOWER — To be held in honour of Linda MacIntosh, the daughter of Mr and Mrs Lloyd MacIntosh on Saturday, August 25 at 8 p.m. in the Old Public School, Avonmore. Everyone welcome. 50-2

CANADIAN LEGION — Saturday, August 18, 1973. Ronnie Summers, Barbecue. 49-1

MIXED STAG — In honour of Lloyd Ouderkirk and Brenda Waldroff will be held on Saturday, August 25, at the Finch Community Centre. Orchestra, Amber Rock. 50-2

RECEPTION — In honour of Mr and Mrs Randy Moke (nee Carolyn McRae) will be held on Saturday, August 18, 1973 at 9 p.m. at the Finch Community Arena. Orchestra, Amber Rock, refreshments, lunch served. Everyone welcome. 49-1

AGRICULTURAL SOCIETY —
(continued from page 1)

Where will the money be spent? From the very beginning a revolving account was used by the village to serve as a holding bin for pledges and a source to pay bills. The account has run as far as $50,000 in the red. The $15,000 plus dollars now on the way should just serve to balance up the account with a small surplus. At this point the account will be closed.

Following the receiving of this grant all that will remain unpaid is the last four years of a small five-vear debenture. The annual payment on this loan amounts to approximately 2½ mills on your taxes.

ANNOUNCEMENT

Mr and Mrs Jim Hopmans, Berwick, are pleased to announce the forthcoming marriage of their daughter, Ann, to Edmond Chabot, son of Mr and Mrs Aurele Chabot, Crysler. The wedding will take place at Our Lady of the Holy Rosary Church, Crysler, on Saturday, September 29, 1973 at 4 o'clock. 49

ANNOUNCEMENT

Mr and Mrs Lloyd MacIntosh of Avonmore wish to announce the engagement of their daughter Linda Flora Mary to Edmund Claire Martin, son of Mr and Mrs William Carley, Merrickville. Wedding to take place Saturday, September 8, 1973 at 3 p.m. in the Emmanuel Baptist Church, Newington, Ontario. 49-1

ANNOUNCEMENT

Mr and Mrs Harold Marcellus wish to announce the engagement of their daughter Carol Jean to Mr John R. Hull Jr., son of Mr and Mrs R. Hull of Lucerne, P.Q. The marriage will take place Saturday, September 1, 1973 in St. Luke's Presbyterian Church, Finch, Ontario. 49-1

South Mountain

Mr and Mrs Arthur Morrison of Hulbert called on Mrs Morrison's aunt, Mrs Ethel Calrk on Tuesday.

Mr Roy Wylie of Winchester and Hyndman has moved into the trailer lately vacated by Mr and Mrs David Hutchinson who are now residing in Brockville.

Born on Monday, August 6, 1973, in the Brockville General Hospital to Mr and Mrs David Hutchinson, a baby boy. Congratulations to David and Barbara.

Mr and Mrs Nelson Scharf of Hulbert have their new home near completion and will soon be moving in. We welcome them to our midst.

Mr Cecil Hanson of Strader Hill was calling on Mr Jack Locke on Sunday.

Mrs John Johnston spent Sunday with Mr and Mrs Lyman Ault of Osnabruck Center and also Mr and Mrs Walter Watson.

Mrs Ab Tallon left on Friday last for B.C. where she will visit her sister who just lately lost her husband and then will visit her aged mother, Mrs Williams, who is in a convalescent home in Saskatoon, Sask. She will also visit her brothers.

Mr and Mrs William Gates, Randy and Evelyn left early on Sunday morning for Raemore, Ontario where they will visit their son and daughter-in-law, Mr and Mrs Allan Gates who are stationed there.

Mrs Neil Doyle of the village and Miss Patsy Doyle of Ottawa accompanied by Mrs Margaret Barry motored to Cornwall on Sunday and visited Mrs Barry's sister, Mrs Kit Houlahan and Mr John Gilroy, formerly of South Mountain at the Glen-Stor-Dun Lodge. On their way home they called on Miss Gertrude Barkley, formerly of South Mountain, now living at St. Joseph's Villa in Cornwall.

Monkland

The many friends of Chris Spooring and Hubert Hill are sorry to hear they are Cornwall Hospital patients.

Andrew Dawson, Sandtown, called at the home of Mr and Mrs Robert Jackson on Saturday.

A few from the village attended the Williamstown fair Saturday.

Mr and Mrs Wilbur Crawford, Ottawa spent the weekend with relatives.

Mr and Mrs J. Pollock and Judith, and Mr and Mrs Ronnie Palpst, Ottawa were weekend visitors with relatives here.

Vincent Blondin, Kingston, was a weekend visitor at the home of his mother Mrs Ester Blondin, Strathmore.

Harold Wood and sons visited his mother, Mrs Mary Wood and Donald recently at MacMillan's Corners.

Brutus attacked by muskrat fighting for life in Ottawa

Brutus, we probably don't have to explain who that is, but for those not in the know, he is the Grade 'A' Large Size purebred St. Bernard dog owned by Mr and Mrs Earl Cross of Chesterville.

The big lad, in the short five years of his life, has made quite a name for himself. He's been in Santa Claus parades, seved as a watch dog and undoubtedly there are many young dogs around the country who should call him Dad.

Brutus ran into a spot of trouble last week. Earl, on his way to the barn past the pen where the animals are kept, noticed that he was acting a little indifferent. Further investigation proved the dog not only out of water, but the dish had been overturned. When Earl was re-filling the dish he noticed a muskrat cowering in the corner. Earl equipped himself with an appropriate weapon and disposed of the "rat."

Everything seemed to be in order and Earl went about his business. By Saturday, the big animal was showing signs of considerable discomfort. Closer investigation proved the dog had been severely mauled particularly under the hair on his back. It would appear that the dog and the muskrat had tangled and the cat had done considerable damage before it was destroyed.

A local veterinary was summoned and he did the initial treatment on the dog and recommended he be transferred to Ottawa for further care.

Monday morning Brutus was transferred to Ottawa. The first thing he received was a thorough haircut.

Tuesday afternoon Mrs Cross was in contact with the dog's doctor and he informed Audrey that he was holding his own and was showing very slight improvement. It is estimated the dog will not be home for at least two weeks and with his new haircut he should resemble a Great Dane.

Don't give up now, 'Brutus', who's going to lead 1973's Santa Claus parade.

Ontario Ministry of Agriculture and Food

Heat Unit Report

	South Mountain	Chesterville	Morrisburg
Rainfall Last Week	.27	2.39	.94
Accumulation to date Starting May 1, 1973	15.34	14.95	14.95
Heat Units Last Week	203	220	206
Accumulation to date Starting May 14, 1973	2072	2083	2023

CARDS OF THANKS

CARD OF THANKS

It is with sincere gratitude that we express to our many friends, our deep appreciation for their kindly expressions of love and esteem in the floral tributes, words of comfort, and the many donations to the Ontario Heart Foundation in memory of a beloved sister and aunt, Nettie Thom.

The Thom Family
49

CARD OF THANKS

I would like to thank everyone that sent me cards, flowers, and gifts while I was a patient in Winchester Hospital. Special thanks to Dr. Justus, Nurses and staff on First Floor. Also to everyone who helped out at home.

Ila McElheran
49

CARD OF THANKS

Many thanks to those kind people who helped in any way while I was in hospital. Special thanks to Dr. H. W. Justus.

Mrs Elaine Chambers
49-1

CARD OF THANKS

Many thanks to all the people who remembered me with cards, gifts and flowers while I was a patient in Winchester District Memorial Hospital. Special thanks to Dr. H. W. Justus and nursing staff on Second Floor.

Irene Ouderkirk
49-1

CARD OF THANKS

I would like to express my sincere thanks to all who remembered me with visits, cards, flowers and treats while I was a patient in Cornwall General Hospital. Special thanks to Rev. H. Funge, Dr. Nayak, nurses on Second Floor.

Duart A. MacLean
49

Truro was the place contest winners named

This was the third week of the "Find The Fox" contest. Keep the entries coming, we still have three more weeks to go. Winners this week were: 1st, Kathleen Keyzer, R.R.3, Chesterville; 2nd, Debbie Robertson, 1125 Second St. West, Cornwall; 3rd, Mrs Hugh A. Shaver, Finch, Ontario.

Goldfield West

Mrs George Smith and Mrs Mae Droppo of Chesterville are enjoying a trip to the East Coast.

We welcome Mr and Mrs David Whetter and family to our community who have purchased the farm of Mr and Mrs Case Huybregts.

A number of ladies enjoyed the annual Finch W.I, bus trip and 1000 Island Cruise last Thursday.

Miss Donna Lee Smith visited with Miss Lorraine Hutt in Chesterville last week.

Mr and Mrs Kevin Foley and Anna visited last weekend with Mr and Mrs Bernard Foley.

Mr and Mrs Glendon Smith, Donna Lee and Debbie McDermid of Berwick visited with Mr and Mrs Arnold Smith of Morrisburg Sunday evening.

COUNCIL RECEIVES —
(continued from page 1)

ville's Chief of Police Leonard Shane and the OPP. At the local level it was hoped that a radio link between Chesterville and the OPP could be established.

From the meeting, which was attended by Reeve Graham, Superintendent Campbell of the Long Sault Detachment, Corporal Shee of Long Sault and Chesterville's Police Chief, it was resolved that Supt. Campbell would make application to OPP Headquarters to see what solution, if any, could be worked out. Chesterville's Reeve was not enthusiastic that the meeting was going to prove very beneficial.

Inflation reared its ugly head. Council found that the original sewer connection fee, which was set in 1970, has become completely ridiculous. The situation arises now that lots which were vacant and unserviced at the completion of the sewer project are now being sold and need servicing. The connection fee in 1973 has climbed to where in some cases the fee is running to $500 and over.

The lot owner will now have to make his own deal with a private contractor to make the installation. The transaction will be positively between contractor and lot owner. The village holds only one stipulation; the job will come under the supervision of specified inspectors.

Since the last regular meeting of council which was held in July the state of the town garage, which had its roof blown off during the tornado, has not changed a great deal. It is evident to council that an outside contractor will have to be brought in to complete the repair work. Local contractors have not jumped at the task of repairing the garage.

Other routine council business was dealt with and a motion to adjourn was passed.



NEWINGTON WESLEYAN METHODIST CHURCH
Rev. R. T. Benson
SUNDAY, AUGUST 19, 1
10:00 a.m. - Sunday School
11:00 a.m. - Morning Worship
7:30 p.m. - Evening Service
Wednesday, Aug. 15 1973
8:00 p.m. - Prayer Meeting
Everyone Welcome
Dec. 72

PRESBYTERIAN CHURCH
Dunbar
SUNDAY, AUGUST 19, 1973
9.30 a.m. Morning Worship
Minister: Rev. T. H. Boy
Ap

PRESBYTERIAN CHURCH IN CANADA
Finch - Crysler
Rev. W. J. Morrison, Minister
Knox, Crysler
SUNDAY, AUGUST 19, 1973
Knox Crysler
9:30 a.m. - Worship Service
St. Luke's, Finch
11:00 a.m. - Combined Summer Service with Chalmer's United Church congregation Finch, Ont.
All are welcome
Dec. 73

Chesterville - Morewood UNITED CHURCH OF CANADA
Rev. L. Mac. Ferguson
Minister
SUNDAY, AUGUST 19, 1973
AUGUST
Combined services with Andrew's & Morewood Presbyterian Churches.
Sunday, September 2, 1973
9:30 a.m. - Morewood United Church.
11:00 a.m. - Trinity Chesterville.
Everyone Welcome
Dec. 73

UNITED CHURCH OF CANADA
Williamsburg - Colquhoun
Rev. D. L. Gordon, Minister
SUNDAY, AUGUST 19, 1973
9:45 a.m. - Elma
11:00 a.m. - Colquhoun
Williamsburg Service withdrawn
Everyone Welcome
June 73

PRESBYTERIAN CHURCH
Chesterville - Morewood
Rev. George Tattrie
Minister
SUNDAY, AUGUST 19, 1973
MOREWOOD
11.15 a.m. - Worship Service
CHESTERVILLE
9.45 A.M.
All Are Welcome
Dec. 72

CHRISTIAN REFORMED CHURCH
WILLIAMSBURG
SUNDAY, AUGUST 19, 1973
Communion Sunday
9:30 a.m. - Lord's Day 28
Theme "With Christ at the table".
8:00 p.m. - Thanksgiving Service. Isaac 12 verses 4, 5, 6.
Theme "A Thanksgiving Song".
Those who read this are invited to worship the Lord with us.
May 1973

You're Invited
First Annual Inter-Pool
SWIM MEET
CHESTERVILLE POOL
Thursday, August 16, 1973
Starting at 1:00 p.m.
TEAMS COMPETING FROM:
Russell, Hawkesbury, Chesterville & Winchester
49-1

FREE
DANCE
will be held in the
MORRISBURG ARENA
Thursday, August 23, 1973
9:00 to 12:00
MUSIC BY:
SIXTEEN PIECE CENTENNIAL ORCHESTRA
from Cornwall, Ontario
— Refreshments Available —
49-1



Fresh Frozen Turkey, 8 to 10 lbs., lb. .. 59c
(2 PER CUSTOMER)
Large green peppers, 2 ..... 25c
FRESH CUT-UP THREE LEGGED CHICKEN LB. 69c
BURNS WEINERS, LB. 79c
CHICKEN LEGS, LB. 79c

Bargains

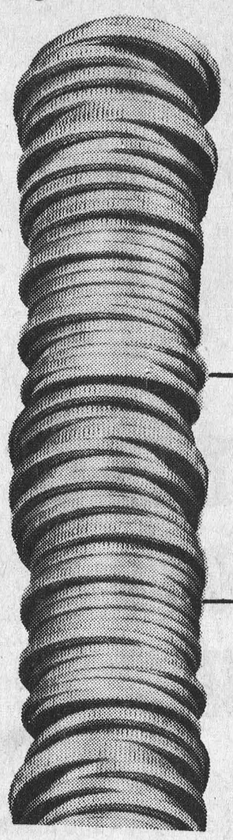

Purtiy Flour, 7 lb. bag, ... 69c
Crisco Oil, 38 oz. 99c
Mir Liquid Detergent, 2, 24 oz. 79c
Carnation Instant Potatoes, 12 oz. 59c
Lavo Liquid Bleach, gal. 59c
Fancy Dutch Cookies (save 30c) 2 ..... 88c
Schneider's 100% Vegetable Oil Margarine, 3 ..... $1.00
Red Rose Instant Coffee, 10 oz. jar $1.49
Assorted Freshie, 16 ..... 88c
Provigo Evaporated Milk, 16 oz. 4 ..... 88c

Corona Assorted Drinks, 30 oz. bottles, 8 ..... $1.00
SAVE 29c
Schwartz Peanut Butter, 2 lbs. 99c
100% Vegetable Oil Margarine, 4 .. $1.00
Blue Ribbon 100 Tea Bags 59c
SAVE 60c
White Enriched Bread, 5 ..... $1.00

Fresh Turnips, 3 lbs. 39c
— MAKE A STEW & $AVE —
MEATY RIB STEW, LB. 69c
CARROTS, 2 LBS. 25c
GOOD HEADS OF CABBAGE, each 25c
COOKING ONIONS, 2 LBS. 39c

SAVE 3-STAR STAMPS FOR BEAUTIFUL PREMIUMS
— We Reserve The Right To Limit Quantities —
NEW STORE HOURS
Monday - Wednesday ..... 8 a.m. - 6 p.m.
Thursday - Friday ..... 8 a.m. - 9 p.m.
Saturday (summer hours) ..... 8 a.m. - 6 p.m.
IT ALL adds up LEDUC'S
Phone 984-2270 Finch, Ontario

SPARE RIBS, lb. 89c
PORK HOCKS, lb. 53c
CHICKEN WINGS, lb. 59c
SCHNIDER'S BUCKET OF CHICKEN, ... $2.69
BONELESS BEEF STEW, lb. $1.19
BURNS BACON, lb. $1.49
EARL'S MEATS
Phone 448-2324 Chesterville, Ont.



PRE-FINISHED LAUAN
4' x 8' sheet $3.89
Delivery - 40c — Book Chge. - 15c
RIGID P.V.C. CORRUGATED PANELS
26" x 96" sheet $2.29
Colours: green, white & orange
Delivery - 25c — Book Chge. - 8c
NATURAL ASPENITE
1/4" x 4' x 8' sheet $4.49
Delivery - 40c — Book Chge. 10c
CASH & CARRY
Always a BUY at a PAL Yard
H. S. LANNIN LTD.
Retail Lumber and Building Supplies
Building Contractors
Phone 774-2830 Winchester, Ont.

AUGUST CLEARANCE
Plastic Drapes - plain or florals, pair $1.00
Nylon Utility Mats 22x44 ..... $6.50
Sisman Sport Scampers, brown $12.95
Terylene Quilt Batts $3.50
Pinking Shears for Sewing $3.50
Ozite Mats - 18x27 ..... $1.39
Sayelle Double Knitting Yarn, 2 oz. $1.00
Big "B" Brand — Blue Denim Bib Overalls $8.50
MAGAZINES – COMICS – NOVELS
Clearing Specials . . .
Sale of Ladies and Teens Summer Tops — broken sizes in a number of colours. SPECIAL
1/2 OFF REGULAR PRICE
Sale of Men's and Teen's Summer Knit Shirts — Short sleeves — Plain or Stripes. SPECIAL
1/3 OFF REGULAR PRICE
MORIARTY'S
THE FAMILY DEPARTMENT STORE
Chesterville, Ont. Phone 448-2354

Be A Winner...
BOWL

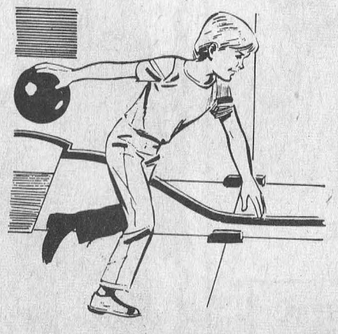

RE-OPENING
FINCH
BOWLING
LANES
Bowling will be returning to Finch this Fall.
Our lanes will be ready soon for OPEN BOWLING why not drop in and enjoy yourself.
For League Signing or Information Call:
984 -2405