THE WINCHESTER PRESS

VOL. FIFTY — THE WINCHESTER PRESS, THURSDAY, MAY 14th, 1936. — NO. 2

Picadilly
THEATRE
Williamsburg, - Ont.

Now Showing
THIS FRIDAY & SATURDAY
May 15th and 16th
"KLONDIKE ANNIE"
—with—
MAE WEST and VICTOR McLAGLEN
Mae goes North and the North goes West. Her latest release and her Best.
—also—
"POPEYE COMEDY"
—and—
"TOM MIX in MIRACLE RIDER"
Third Instalment

For Next Week
MONDAY and TUESDAY
May 18 and 19
MARY BURNS FUGITIVE
—with—
SYLVIA SIDNEY and MELVYN DOUGLAS
This is the dramatic story of Mary Burns who was guilty of loving a criminal, and they hounded her for it. A startling dramatization, that will touch everyone.

WEDNESDAY and THURSDAY
May 20 and 21
"TOUGH GUY"
—with—
JACKIE COOPER and JOSEPH CALLELA
This is the latest picture from the child star, Jackie Cooper, and swell entertainment for all.
Added Attraction
"PITCAIRN ISLAND"
See what happened to the Mutineers of the Bounty when they burned their ship at Pitcairn Island. True pictures of the Island and their story.

FRIDAY and SATURDAY
May 22 and 23
"SINGING VAGABOND"
—with—
GENE AUTRY
Its our Singing Cowboy again in another of his smash pictures.
Added Attraction
"SHIRLEY TEMPLE"
—and—
"TOM MIX in MIRACLE RIDER"
Fourth Instalment

EVENING SHOWS at 7.15 & 9.15
MATINEE EVERY AFTERNOON AT 2.30 P. M.

Coming Events

BARN DANCE!

A Barn Dance will be held at Abraham St. Pierre's, 4 miles East of Winchester, in the Melvin Settlement, on Friday, May 15th. Good music furnished. Admission 25 cents.

MILLINERY EVENT AT THE NEEDLECRAFT STORE!

All Hats Reduced to Clear. Some as Low as 98 Cents.

IDA F. GARDNER.

NOTICE TO CHEESE SALESMEN!

Meetings of the Winchester Cheese Board will be held in future on Saturday evenings at 8 p. m., commencing on Saturday, May 16th.

WALTER MOFFAT, Secretary

NOTICE

The Annual Meeting of the Shareholders of the Winchester Rink Company Limited will be held at the Town Hall, Winchester, on Wednesday, May 20th, 1936, at 8 o'clock p.m.

N. W. BEACH, Secretary.

1-2c

PROCLAMATION

I hereby proclaim Wednesday afternoon from 12.30 o'clock a Public Holiday through June, July and August. All places of business please take notice and govern themselves accordingly.

By order of the Municipal Council,

1-3c T. O. KEYES, Reeve.

Victoria Day
LONG WEEK-END FARES

Between all points in Canada and to certain destinations in the United States

"SINGLE FARE AND ONE-TENTH" for the round trip
Good in Coaches Only

"SINGLE FARE AND ONE-THIRD" for the round trip
Good In Sleeping and Parlor Cars (plus regular seat or berth charge)

Tickets good going any time Friday, May 22nd, until 2 p.m., Monday, May 25, 1936.

RETURN LIMIT to leave destination not later than midnight, Tues., May 26, 1936.

In addition the regular Week-End "Fare and One-Quarter" will be in effect.

MINIMUM SPECIAL FARE
Adults ..... 50c Children 25c

Full information from any agent

Canadian Pacific

MARRIED

On Saturday, May 9th, 1936, at St. Mary's church, Ottawa, by Rev. Father John T. Brownrigg, Winnifred Ella Bernadette, eldest daughter of Mrs. Murray and the late John Murray of Sarsfield, Ont., to William Logan, only son of Mrs. Allison and the late Captain W. H. Allison, of Morrisburg, Ont.

You Should Worry

If the motor in your car or truck is not running smoothly!
FOREIGN NOISES ARE WARNINGS!

Your worries will be ended if you let us inspect your car. We will tell you exactly where the trouble is and are in a better position than ever to make repairs or overhaul you motor. A stitch in time saves nine—a few cents spent now on minor repairs may save you dollars in a few weeks.

Every motor vehicle should be carefully checked over in the spring—the oil and grease should be changed, your carburetor readjusted for the warm weather, your battery checked and the generator reset. Drop in and let us talk the matter over with you. We offer expert service at a moderate price.

For Better Motor Performance, Use
McCOLL-FRONTENAC GASOLINE and RED INDIAN MOTOR OILS

Melvin's Garage,
SALES & SERVICE
Phone 113 - - Winchester

Metcalfe Minister Gets Appointment

REV. CECIL H. ROACH IS APPOINTED RECTOR OF ST. MATTHIAS' PARISH, OTTAWA

Rev. Cecil H. Roach, rector of Metcalfe, has been appointd by His Grace Most Rev. Dr. Roper, Archbishop of Ottawa, to the charge of the parish of St. Matthias', Ottawa, and will take over his new duties on June 1. Rev. Canon W. A. E. Butler, present rector of St. Matthias', who announced his retirement from active parochial work some weeks ago, informed the congregation of St. Matthias' of the appointment of his successor at the morning seervice in that church recently. Announcement of his acceptance was also made by Rev. Mr. Roach at Metcalfe recently.

The new rector of St. Matthias' is a graduate of the University of Bishop's College, Lennoxville, where in 1925 he took his degree of bachelor of arts, winning the Governor General's medal for the first class standing with distinction in honor philosophy. Taking a special course in metaphysics and theology, he obtained his master of arts degree in 1927.

He was ordained deacon by the Archbishop of Ottawa at St. Matthew's church, Ottawa, on the feast of St. Michael and All Angels, 1927, and elevated to the priesthood on St. Barnabas' Day, 1928, at All Saints' church, Ottawa.

Following his ordination in 1927, he was appointed assistant to Rev. C. G. Hepburn, rector of All Saints' church, Ottawa, where he remained five years. In August, 1932, he was inducted rector of the parish of Metcalfe, Ont.

Mother's Day At St. Paul's Church

The services at St. Paul's Presbyterian Church on Sunday were most impressive, and followed the general theme of Mother's Day as outlined in the program of Sunday School and Young People's Societies of the Presbyterian Church in Canada.

Following the regular Sunday School session, the members attended the morning service in a body.

Rev. W. D. Turner delivered a fine message on "Mother," while a special anthem was rendered by the choir under the leadership of Miss Clara Irving. Misses Sybil Empey and Mona Robertson also sang a beautiful duet, appropriate for the occasion.

The church edifice was beautifully decorated for the services with spring flowers, while at the altar flowers were placed in memory of "Mother," by Misses Ida and Emma Gardner and Mrs. James H. Ross; Mrs. Gordon Glascott, Messrs. Fred and William Smith; Miss Mary Empey, Dr. Marshall and Mr. Clinton Empey.

OLD RESIDENT PASSES

The death occurred on Wednesday, May 13th, of one of the oldest and most respected citizens of this place in the person of Agnes Taylor, beloved wife of the late Robert Watson, in her 92nd year.

The funeral will be held at her late residence, Dufferin Street, on Friday afternoon at 2 o'clock. Interment will be made at Maple Ridge cemetery.

A. Sweet & Co., have 500 Canna Bulbs to be sold at 75c per doz.

REMANDED FOR A WEEK

Mrs. Prudence Thom, Morrisburg, charged with inflicting grievous bodily harm to her husband, Rowat Thom, of Morrisburg, appeared in magistrate's court in Morrisburg on Friday and was granted a second remand, to appear again on Friday, May 15. The remand was granted owing to the enforced absence of her lawyer, Howard O. Hessell, and the Crown Attorney, John G. Harkness, K.C., both of Cornwall. Mrs. Thom is free on bail of $6,000.

Russell Woman Drowned In River

Mrs. Hiram Kennedy, 72-year-old resident of Russell, was drowned in the Castore River behind her home some time on Saturday morning between 5 and 7 o'clock. The body has been recovered. Dr. D. S. MacDougall, coroner, decided an inquest was unnecessary.

According to Miss Viola Presley, 17 years of age, who stayed with Mrs. Kennedy at night, the woman arose about 5 o'clock and sometime later went outside to the hen house which is along the bank of the river. When she did not return by 7 o'clock, Miss Presley went out to see what was detaining her and saw her body lying at the bottom of the river which is only a few feet deep at this point. An alarm was raised and neighbours recovered the body with little effort. It is supposed that Mrs. Kennedy, who has not been in good health for some time, slipped from the bank of the river into the water and her outcries were not heard.

The late Mrs. Kennedy has been a resident of Russell for the past 40 years. She was born at Hemmingford, Que., her maiden name being Nancy Orr. Her husband died some years ago. The only immediate surviving relative is a sister, Mrs. Sarah Ferns, of Hemmingford, with whom Mrs. Kennedy had been visiting recently.

Township Council Asks For Petition

SPECIAL MEETING WAS HELD AT CHESTERVILLE ON MONDAY TO DEAL WITH THE MOREWOOD HIGH SCHOOL QUESTION.

Keen interest was displayed throughout the district in the special meeting of the Winchester township council held at Chesterville on Monday to take some action in the matter of re-building the high school at Morewood, which was destroyed by fire a few months ago. After a considerable discussion of the question, in which many prominent citizens took part, members of the Council decided to defer action until the school board presented a petition containing the names of all ratepayers who were in favour of building a new school.

At the regular meeting of the council held last week, th high school board requested that the council issue debentures to the amount of $6,985, the money to be utilized to rebuild the school. At the same meeting a petition was presented containing the names of 68 ratepayers who voiced their objection to such a proposal. Their case was presented by Irwin Hilliard, K.C., of Morrisburg.

On Monday last this petition containing eight additional names was again placed before council, and Mr. Hilliard advised the members that, in a recent communication, G. T. Rogers, acting Deputy Minister of Education, had suggested the building of a school where intermediate subjects might be taught in preference to a High school at Morewood.

Case Is Argued

Mr. Adam Gainer, another ratepayer who spoke against the proposed rebuilding of the school, intimated that the cost of maintenance of the Morewood High School in recent years had reached a high figure, being $229 per pupil, which cost was borne by the municipality. The chairman of the board, Mr. Clarke Smith, tabled the 1934 reports, showing that the actual levy on the ratepayers was $30 per pupil and that results accomplished in the school compared favourably with those of other schools in the district. While the board requested the sum of $6,985, Mr. Smith continued, it was not the intention to use the entire amount. The school would be built subject to the approval of the Department of Education, and in placing their requisition, the members of the board had merely wished to be on the safe side with respect to finances.

The law regarding the building of a new school was interpreted by Mr. W. B. Lawson, township colicitor, who added that the council had the right to reject or accept any requests made at this time.

Abraham St. Pierre asked the council to settle the matter by giving the ratepayers an opportunity to vote on the question.

Others who spoke in favour of rebuilding the school included Walter Loughridge, John Dillabough, Daniel McGregor and Roy Fetterly.

No Decision Given

After hearing the arguments presented by both sides, the council decided that it could not accept the responsibility of issuing debentures for the purpose of rebuilding the school until the school board present a petition containing the names of all those favouring such a plan. The petition is to be presented at the next regular meeting of the council to be held in Winchester on June 1st.

Road Superintendent Appointed

Twenty-six applications for the position of township road superintendent were received by the council, and after a secret session at which the district road superintendent and the township engineer were present, it was announced that Mr. Haldane Cummings of Harmony had received the appointment.

Bridge Contract Let

Tenders for the erection of a 35-foot-span, steel and concrete bridge over the Castore river on the Winchester-Ormond road, were opened at the meeting and the contract awarded to Mr. Jack Dodge of Cardinal, the cost to be $2,256.

The meeting was presided over by Reeve J. W. McConnell, with the following members present: Deputy Reeve, Thos. J. Ralph; Councillors, E. R. Summers, James McGregor and Morris Servage and the clerk, Jacob Steen.

GREAT SHOWMAN PASSES

Thomas H. Marks, one of the famous seven Marks brothers, who toured Canada from coast to coast, presenting entertainment in every opera house and town hall in the country, passed away at his home at Christie Lake, near Perth, on Saturday at the age of 81 years.

Tom Marks was a favourite in Winchester some years ago and staged many presentations at the local Fair Grounds when the Agricultural Society was flourishing. His death removes an outstanding figure from the theatrical world.

THE GOOSE WOMAN!

By Rex Beach

The great success of Rex Beach as a popular novelist is based on his unfailing talent and skill as a story teller. There is never any lag of interest in a Rex Beach novel and "The Goose Woman" is no exception. It starts with a bang and grips the reader's attention with the first paragraph. It's the kind of a serial you will enjoy from the first to the last instalment. It's a dramatic story of a test of a mother's love—her place in the sun, or justice to her child—and his happiness. Start reading it today. The first instalment appears on Page Six of this issue.

Brockville Presbytery Met Last Tuesday

REV. W. J. HURLOW, KEMPTVILLE, WAS CHAIRMAN. SPLENDID REPORTS RECEIVED.

The regular May meeting of the Presbytery of Brockville of the Presbyterian church in Canada was held in the church of the Covenant, Lansdowne, on Tuesday, May 5th. There was a splendid attendance of ministerial and lay representatives at both the forenoon and afternoon sessions and a large docket of business was transacted. The gathering was presided over by the Rev. W. J. Hurlow, of Kemptville, and the Rev. Wm. Merrilees of Iroquois acted as clerk. Favourable reports were handed in by the Standing Committees reporting and a large number of routine matters were given attention. It was agreed that letters of sympathy be forwarded to Rev. Geo. McGregor, of Prescott, and Mr. Herbert Graham, of Kemptville.

A committee was appointed to enquire into the conditions prevailing in the Merrickville-Stone's Conrers Mission field and to take the oversight of the work in that field.

The Commission from Sessions for Representative Elders for the ensuing term were approved and it was ordered that the names of the brethren be placed on the Roll. The Presbytery agreed to nominate the Rev. W. B. MacCallum, of the Presbytery of Glengarry, as the Moderator of the forthcoming Synod of Montreal and Ottawa and, also to appoint the Rev. W. D. Turner and Mr. R. J. Gardner, as its representatives on the Synod's Committee on Bills and Overtures. A request from congregation of Spencerville with reference to their Records was granted.

The next regular meeting was appointed to be held in First Church at Brockville, on the second Tuesday in September next at ten o'clock in the forenoon.

ONE OF HEROIC STELLARTON MEN KILLED IN MINE

Joe Campbell, Who Risked His Life in Moose River Cave-in, Struck by Cars 4,000 Feet Underground.

Joe Campbell, one of the Stellarton miners who risked theirs lives to save Dr. D. E. Robertson and Alfred Scadding, died yesterday in the depths of MacGregor shaft.

A roaring "coal trip"—a string of loaded cars returning to the surface—struck the 27-year-old Campbell 4,000 feet underground and killed him almost instantly.

Campbell was on a fishing trip with other miners when they heard of the Moose River Gold Mine collapse and the imprisonment of Dr. Robertson, Scadding and Herman R. Magill, of Toronto.

"We'll have to go, boys," Campbell said to the group.

He was among the miners and draegermen in the Reynolds shaft when the last barrier to Robertson, Scadding and the body of Magill was broken 10 days after the collapse.

Campbell only returned from a trip to Boston last Saturday. He began work in the coal mine Monday.

He is survived by his widow and one child.

Dr. Robertson Saddened

Dr. D. E. Robertson last night expressed deep regret over the death in Stellarton, N. S., of Joe Campbell, one of the draegermen who helped rescue Dr. Robertson and Alfred Scadding from the Moose River gold mine where they were entombed 10 days.

Local Softball Club Organized

Softball fans made plans for a splendid season at the annual meeting of the local club held in the town hall on Friday evening last. The league president, Melvin Scott, occupied the chair, while Chas. Cross acted as secretary. The treasurer's report indicated that a cash balance of about $15.00 was on hand with which to commence the season's activities. It was decided to enter a team in the Dundas County League and also to provide the players with new sweaters.

The election of officers for the year resulted as follows:

Honourary president, Rev. W. D. Turner.
President, W. F. Workman.
Vice president, Frank Hogaboam.
Secretary-treasurer, Herb. Watson.
Property Manager, Nelson Dixon.
Coach, Bill Carkner.
Assistant Coach, Randall Wylie.
Committee, Melvin Scott and Charles Cross.

ALIENATION OF AFFECTIONS ACTION BEING TRIED

Hearing of an alienation of affections action, in which damages to the extent of $20,000 are being sought, is in progress at the non-jury sittings of the Supreme Court of Ontario, at Cornwall,. Aden Richmire, Cardinal, is the defendant in the action, which was brought against him by William J. Baker, of Morrisburg, who claims that Richmire alienated the affections of his wife. Hearing of the evidence was commenced Tuesday afternoon.

Thompson and McMillan, Toronto, are appearing as counsel for the plaintiff, while Howard O. Hessell, who has Rodolphe Danis associated with him, is acting on behalf of the defendant.

Rex Beach Writes



A close-up study of Rex Beach, noted novelist, whose books have been extensively read over this continent, gives us something new, something different to read in "The Goose Woman," our new serial story.

Mother's Day Services At United Church

The United Church was well filled on Sunday morning when the service as outlined by the Religious Educational Council was carried out by the Sunday School, with the supt., Mr. J. L. Mill, presiding.

The Scripture lesson, I Cor. 13, was read by Ronald Cass. The primary class sang a "Good Morning" song, and Mary Barclay recited a poem about "God's Great Love." The Juniors sang "Our Father We Thank Thee."

Rev. W. S. Atchison talked to the boys and girls on the value of a mother. In his message to the congregation he paid high tribute to mother as he spoke on the "Church In The Home" from Paul's letter to the Colossians. He said home and Christianity are inseparable. There is no subsitiute for the influence of the parents over the children. The only religious teachers that counts for much is that which emphasizes what the child has already caught in the home. The greatest need of our country is Christian homes where family altars are set up.

Baptismal Service

An impressive baptismal service was conducted by the pastor for the babies of Mr. and Mrs. Willie McVey, Mr. and Mrs. George Larson and Mr. and Mrs. Melvin Dawley.

The offering was taken up by four of the young men, Hubert Quart, Charles Davidson, George Goodman and Basil Dawley.

A basket of beautiful spring flowers was placed in the front of the church by the Flora family in loving memory of their mother.

A sermon for fathers was given at the evening service from Mark 9:17: "Master, I have brought unto Thee my son." This father was a man of faith in Jesus Christ, a man of prayer. He had so great a love for his child that he was willing to sacrifice anything. He brought his son in his youth to Jesus. The responsibilities of the father in the religious welfare of the children, were shown to be great.

SERVICE BULLETIN
By
FENNELL FEED COMPANY

COAL! COAL!

When you look at this heading on a warm day in May you will say, "No thank you, no Coal for me at this time of year."

Listen! Are you looking for a good investment, if so you can have it by buying your year's supply of Coal at May prices.

The Coal Companies all drop their price of coal each spring and gradually advance the price each month until they reach the level of winter prices again.

This year the price was reduced $1.00 on American Coal and 75 cents per ton on British Coal.

To buy your Coal now rather than in October or November next will save you about $1.00 per ton. Think it over. Our prices on American, Welsh and Scotch Coal will be out shortly.

FIELD ROOT SEEDS

Rennies Improved Giant and Jumbo Sugar Beets, White and Rose Sugar Mangel **30c per lb.**

Steele Briggs Mammoth Long Red, Yellow Leviathan and White Mangel; Royal Giant and Red Leviathan Sugar Beet **30c per lb.**

Jumbo and Purple Top Swede and Improved Greystone Turnips **40c per lb.**

Improved Short White Carrot, Quarter lb. package **35c.**

FLORA'S
HINTS FOR EATS

Sunkist Oranges .....25c doz.
Grape Fruit, Marsh's Seedless 4-25c
Large Pineapples .....2 for 35c
Fresh Tomatoes .....15c lb.
Bapanas .....8c lb.
Sugar .....10 lbs. for 53c
Heinz Tomato Ketchup 21c
Puffed Wheat .....3 for 29c
Muffets 11c

BREAD
Summers', Long White.....8c
Standard Bread, White ..8c & 10c
Certified "All of the Wheat"...10c
Brown Bread 8c

Leave your order for Standard Bread on Monday, Wednesday and Friday mornings. Delivered same afternoon.

HARRY L. FLORA
Telephone 33 Prompt Delivery

Poultry Wanted

All kinds of Poultry Wanted at All Seasons. Also Hides and Wool. Highest Prices Paid and You Are Assured of a Square Deal.

Morris Ross
PHONE 171, WINCHESTER. ONTARIO.

"HY" PRICES
—ARE—
"LOW" PRICES

THESE TYPICAL HY. BESSIN PRICES CERTAINLY ARE MONEY SAVERS!

GOOD
Feed Wheat
Per Cwt.
$1.35
CASH AND CARRY

Garden Seeds
2 Pkgs. 5c

Harvest Queen Flour
MADE BY FIVE ROSES
$2.69 Bag

GOOD NO. 1
POTATOES
$1.35 Bag

WE STOCK RENNIES' SUGAR MANGEL, SUGAR BEET and MANGEL SEEDS.

HY. BESSIN
'The Farmer's Friend
WINCHESTER - CHESTERVILLE

HINTS FOR THE HOME

Before you lay that nice new linoleum be sure to see that the floor is free from nails, even and smooth.

To prevent diced fruit from going to the bottom of a gelatine mould, chill the fruit and add it when the gelatine mixture has partly congealed.

A half cup of vinegar and a half cup of brown sugar, together with some cloves, added to ham when it is being boiled, gives it a delicious flavor.

Starch will not stick if a drop or two of kerosene, or a little lard, whichever is the more convenient, is added to a small basin of starch, and then allowed to come to a boil.

Use two cups of banana pulp (usually requiring about 6 bananas), 6 tablespoons of lemon juice, 1-4 cup white sugar, the white of one egg, a pinch of salt, and 2 cups of milk.

Cut cold boiled potatoes in half. Set the halves in a pie tin with quite a bit of butter in it, and a little on top of the potatoes; place in a slow oven long enough to heat through and brown. They are delicious.

When washing ornamental glassware and water glasses, a very fine polish may be secured by using a few drops of bluing soap suds and then rinsing in warm water, to each gallon of which one tablespoon of vinegar has been added.

HAD NO PERMIT FOR TRANSPORTING CHICKENS

Before Magistrate John McCormick, of Winchester, in court at Kemptville on Wednesday last, Samuel Greenburg, of Billings Bridge, was fined $1 and costs of $2.85 for unlawfully transporting fowl on the highway without having a permit. Mr. Greenberg pleaded guilty and he stated that he was not a dealer in fowl and had purchased the chickens for his own use only and not for resale. Provincial Constable George Buck, gave evidence that the accused had over twenty chickens in his truck, whereas the law only allowed him to transport twelve. The accused stated he was not aware of the fact that he could only transport that number of chickens. The magistrate imposed the minimum fine.

Inspector Lyons of the Game and Fisheries Dept. placed a case before the Magistrate in which Elmer Arcand was accused of trapping without a license. With two other men Arcand had secured the rights to trap on a piece of land in South Gower and had failed to secure the required license. As each man had secured a license in accordance with the act the case was withdrawn, the Magistrate giving a warning that they must get correct information on such matters.

An agricultural authority across the line defines a gentleman farmer as one who wears spats when he is plowing.

FERTILIZERS FOR TOWN GARDEN

The supply of stable manure for the city and town garden is now somewhat difficult to get, consequently substitutes must be used. Pulverized peat, leaf mould or leaves dug into the garden in the fall will supply the humus satisfactorily and the plant food may be added in the form of commercial fertilizers.

For most gardens a commercial fertilizer containing about 4 per cent. of nitrogen, 10 per cent. of available phosphoric acid and 8 per cent. of potash soluble in water, applied at the rate of about 5 pounds per square feet of garden will give good results. There are many other fertilizers satisfactory for purpose in point of analysis such as 5-8-7, 3-10-9 and 4-8-10. Dried and pulverized sheep and poultry manure are also satisfactory when applied liberally say 10 lb. per 100 square feet) for the plant food content of these is comparatively low i.e., 2 per cent. of nitrogen, 1 per cent. of available phosphoric acid and 2 per cent. of potash.

Leaf mould, compost or any form of soil even though of dark colour, should not be regarded as fertilizer but as humus suppliers to which the plant foods, nitrogen, phosphoric acid and potash, should be added for best results. This should be borne in mind when vendors offer loads of such materials as fertilizers in the towns and cities. Frequently compost or loamy earth is sold to unsuspecting householders with the claim that it is fertilizer. Humus is not fertilizer and neither is the best of garden of garden earth, even though dark in colour. Cases of fraud of this kind are frequently dealt with under the Fertilizeres Act.

KINDNESS

Kindness is contagious. The spirit of harmony trickles down by a thousand secret channels into the inmost recesses of the household life. One truly affectionate soul in a family will exert a sweetening and harmonizing influence on all its members. It is hard to be angry in the presence of imperturable goodnature. It is well-nigh impossible to be morose in face of a cheerful and generous helplessness. Beginning with the highest, the ointment drops even upon those who are unconscious or careless of it, and the whole house is presently filled with its fragrance.—Van Dyke.

LIGHTNING TEARS PAIL FROM HAND

Harvey Pedlar, of Feversham, had a miraculous escape during a severe electrical storm which passed over Dundalk section. He was standing in the stable door when a blinding flash of lightning came, tearing a tin pail out of his hand and ripping the handle from the pail. Pedlar was uninjured, however,

OLDEST GUIDEBOOK

The oldest guidebook in the world is the "Description of Greece," by one Pausanias, of whom little is known save that he was born in Lydia and flourished in the second century under the Emperor Hadrian. He spent many years travelling through Greece, and recorded his travels.

A Picturesque Spot Along The Rideau River

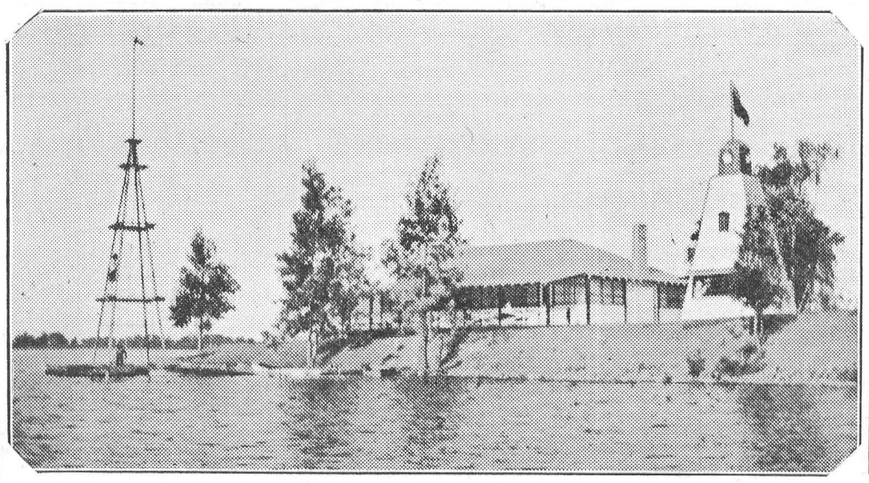

The above picture is an excellent view of the "Lighthouse Pavilion," located on the bank of the Rideau River, just west of Osgoode Station. It is surrounded by a picturesque camping site, beautiful cottages, excellent fishing grounds, refreshment booths, etc. This point on the Rideau is also ideal for swimming and bathing and is becoming one of the most popular summer resorts in Eastern Ontario. Dancing is held in the Pavilion every Monday and Saturday evenings, and on Wednesday evenings commencing June 3rd. Sleeping cottages and boats may be rented anytime.

HINTS FOR THE FARMER

REDUCING FARM POWER COSTS

Farm power costs may be reduced by making needed repairs and adjustments on tractors, by using proper hitches and operating with an optimum load. Horse labor costs may be reduced by having harness and implements in perfect adjustment, by using proper hitches and loads, by economical feeding and by using mostly young horses raised on the farm.

EARLY SOWING OF TOMATOES

The Dominion Horticulturist recommends early sowing of tomatoes and the use of early maturing, good varieties. Sowing should be done in time to have stocky, well grown plants in bloom and ready for planting out at the sign of settled weather. Soils with low nitrogen and high phosphoric acid content and a medium amount of potash are essential.

COUCH GRASS ERADICATION

After harvest cultivation is one of the most effective methods of controlling couch grass. This method consists of plowing the infested area immediately after the first cut of hay has been harvested, thoroughly working the land during the remainder of the season and replowing in the late fall. In the following spring this treatment must be followed by an intertilled crop or a smother crop such as buckwheat.

Couch grass is a most persistent weed and its growth must be kept down for at least six months in order to secure complete eradication. This requires treatment during two seasons where crops are being harvested each year.

THE IMPORTANCE OF ALFALFA

For a number of years the forage crop specialists have been studying the species and mixtures best suited for pasture in this district. Among other things it has been found that the inclusion of alfalfa wherever possible, on land to which it is adapted, increases the yield of good quality hay and produces an early second growth which may be cut for hay or grazed at a time when the older pastures are at a minimum level of production. The importance of this fact cannot be over-emphasized, because good hay and good pastures are very necessary for the maintenance of high production herds.

The use of some alfalfa has also been found to prolong the life of the field as pasture for an additional year or two, for, being a perennial plant, alfalfa persists after red clover has disappeared.

SIMPLE INSECT CONTROL

The control of most vegetable insects is not a very difficult or complicated matter if the grower will bear in mind one or two simple facts which can be quickly learned by watching the habits of the pests causing the damage. Insects, according to the type of injury they do, can be divided into two general classes; those known as biting insects, which in feeding actually bite a piece out of the plant attacked, and those known as sucking insects, which suck the juices out of the leaves or stems without noticeably changing their outline. For biting insects (caterpillars, cutworms, etc.) three poisons are commonly recommended, arsenate of lead, arsenate of lime, and Paris green. Sucking insects (aphids, plant bugs, leafhoppers, etc.) are customarily controlled by nicotine sulphate, either in liquid or dust form.

FERTILIZER APPLICATION

Experiments have been conducted in Eastern and Western Canada for several years, concerning methods of application of commercial fertilizers, with particular regard to the placement of the fertilizer in relation to the various seeds. It has been demonstrated that for wheat, oats, and barley more economical yields may be obtained by applying commercial fertilizer directly in contact with, or slightly below, the seed than by applying it broadcast. In certain crops, the germination of the seed is checked and in some cases completely ruined by contact with commercial fertilizer. While this does not apply to wheat, oats, and barley, it is not advisable to seed corn in contact. The fertilizer should be applied in bands about two inches to the side and slightly below or level with the seed. In the case of peas, the fertilizer should be separated slightly from the seed, preferably below the seed with one-half to one inch of soil between. Good results have been obtained with fertilizer or potatoes, both broadcast and in drill or row. It is recommended, however, to apply fertilizer in bands at either side of the row and level with, or slightly below, the sets or seed.

CORN BORER SITUATION

An interesting and important meeting of corn borer inspectors was held in London in April, with Professor Lawson Caesar, Provincial Entomologist, present. With him were Robert Thompson, assistant to the Provincial Entomologist; W. R. Reek, Director of the Experimental Farm, Ridgetown; and George Stirrett, Superintendent of the Dominion Entomological Laboratory at Chatham.

Professor Caesar announced that due to favourable weather last year there was a tremendous increase in borers and that clean-up measures must be thorough this spring to combat the menace. Note was also taken of the fact that much corn in southwestern counties was left standing. There is considerable unused corn in stook, and more than the ordinary quantity of waste in barnyards.

One prickly problem discussed was what to do when a farmer sowed fall wheat on corn stubble last fall without ploughing. This was thoroughly considered, and the Provincial Entomologist later gave the following ruling:

"Wherever wheat was sown on corn stubble unless the corn had been cut level with the ground the stubble must be removed and burned or else the wheat ploughed under. To allow such fields to remain as they are would be unfair to the surrounding corn growers."

The meeting agreed that stooked corn could be shredded and stored and thereby destroy any borers it contained.

A CLEAN RECORD

It does not matter so very much after all, whether you make a fortune or not; but it does matter very much whether or not you keep sweet, have a clean record, and live a balanced life. Some of the greatest men in all history were total failures as money makers, but they were notable successes in nobility and balance of character, cleanliness of life, mental stability of purpose, and sweetness of disposition.

LEGION OFFICERS ELECTED

Charles Dear was elected president of the Morrisburg branch of the Canadian Legion, British Empire Service League, at the branch's annual meeting held in the Legion rooms on Tuesday night last. The executive includes James Reddick, 1st vice president, Albert Utman; second vice president; Fred S. Broder, secretary-treasurer; committee, E. A. Herrington, Gordon A. Foulds and Dr. D. A. Currie; auditors, Charles Crober and and Bernard Robinson.

Arrangements were discussed for the Decoration Day services at the war memorial, the Legion to hold them on the last Sunday in May, weather permitting.

TESTED RECIPES

Sausages and Fried Apples

Prick the sausage well with a fork. Place in deep frying pan; pour enough boiling water to cover the bottom; cover and cook over a moderate fire. When the water evaporates, remove cover and turn the sausages several times so that they may be nicely browned. Turn onto a platter. Core a number of large tart Canadian-grown apples. Cut them in rings an inch thick and dry in the sausage fat. Garnish the sausage with apples and serve .

Brown Betty

1 large cup grated bread crumbs, 6 or 8 sliced Canadian-grown apples, 1-2 cup cold water and sugar, 1-2 cup molasses, butter and spices.

Butter a baking dish; put on the bottom a layer of sliced Canadian-grown apples and over the apples a layer of stale grated bread crumbs, just thick enough to cover the layer of apples and add little lumps of butter, sugar, and a pinch of cloves, all-spice and cinnamon. Then begin with another layer of apples, followed by a layer of crumbs, and so on until the dish is filled, ending with a thick layer of crumbs and lumps of butter. With a knife make a space on four sides between the dish and the pudding, and pour in a 1-2 cup of molasses and a half cup of cold water sweetned with sugar. Smooth the spaces over, and set the dish in a pan of boiling water and bake until the apples are tender and the crumbs slightly brown. Serve with cream or with lemon pudding sauce.

Shepherd's Pie

Butter an earthen baking dish and line the sides and bottom to the depth of one and a half inches with hot mashed potatoes. Season with finely chopped onion or chives, one tablespoon to two cups mashed potatoes. Fill centre with chopped left-over cold beef. Moisten with brown or cream sauce, to which add half tablespoonful minced parsley and onion juice. Cover with a layer of the potato mixture, make several openings in top of pie, and brush top over with beaten egg diluted with milk. Bake in oven until heated through and well browned. Serve hot in the baking dish or unmould in hot platter. Surround with sauce and sprinkle with paprika.

Canadian Macaroni

Canadian macaroni with left over meat makes a palatable dish. Parboil about ten ounces of Canadian macaroni for seven minutes in four quarts of rapidly boiling water to which one tablespoonful of salt has been added. Drain the macaroni, and mix it with 1 1-2 cups of chopped left over meat, 3 cups of gravy, one-half onion chopped, one tablespoonful melted butter, one-half teaspoonful salt, one-half teaspoonful of pepper, and one cup grated cheese. Pour the mixture into well-greased baking dish and cover with buttered bread crumbs. Bake for 20 minutes. Canadian made spaghetti may be sustituted for the macaroni.

REMANDED FOR SENTENCE

John Doyle, Spencerville, pleaded guilty in magistrate court at Brockville on Wednesday last to common assault on Dr. P. A. McIntosh at Spencerville. He was remanded a week for sentence.

A WARNING ISSUED

The danger of stealing rides on trains and of trespassing on railway property is stressed in an official bulletin issued from Ottawa. It shows last year 55 trespassers were killed and 115 injured on the system of the Canadian Pacific Railway, while 79 were killed and 127 injured on the Canadian National Railways.

Has your subscription expired? ness. The Press is your best medium.

CREDITORS ACT CUTS INTEREST BY $1,228,718

Since the Farmers' Creditors Arrangement Act became operative eighteen months ago, a total of 11,011 settlements, involving $51,17,476 of debt have been effected, according to the first report of the committee in charge, tabled in the House of Commons. Reductions actually effected totalled $15,341,430, with an annual interest saving of $1,228,718.

The report sets forth that 19,091 farmers submitted proposals and 11,011 settlements had been made, with an average annual interest saving to individual debtors of $151.28.

Settlements effected under the act by provinces, follow: Prince Edward Island, 234; Nova Scotia, 36; New Brunswick, 182; Quebec, 1,221; Ontario 1,261; Manitoba 875; Saskatchewan, 1,182; Alberta, 1,041, and British Columbia 86.

HALLVILLE W. M. S.

The regular monthly meeting of the W. M. S. of St. Andrew's church, Hallville, was held in the church hall on Thursday afternoon last with a good attendance. Mrs. D. Morrison presided.

Mrs. James Evans took charge of the devotional leaflet. Mrs. Willie Allen and Mrs. D. Morrison gave an interesting report, after attending the Grenville-Dundas Presbytery at Spencerville.

Plans were made to make a quilt for the missionary bale, to be completed in June.

MOREWOOD UNITED W. A.

Mrs. Mac Gordon won the prize for the best fancy apron and Mrs. Clark Smith for the best plain apron, at a meeting of the Women's Association of the United Church, Morewood, held at the home of Mrs. Harry Popplewell on Wednesday afternoon last. Mrs. Henry Stern, president, was in charge, with Miss Ellis acting as secretary. Mrs. A. Dillabough gave a report of the amateur concert which was held recently. Those assisting with the lunch were Mrs. Harry Popplewell, Mrs. James Parkins, Mrs. Dillabough and Mrs. F. Jervis.

REDUCTION IN RAILWAY FARES

Substantial reduction in railway passenger fares in Canada will become effective on June 1st, it was announced by C. P. Riddell, chairman of the Canadian Passenger Association. Basic fares for first class coach travel are being reduced approximately 13 per cent., bringing them approximately to pre-war level.

Day coach tickets at the new rate will also be good for passage in 'tourist' sleeping cars on payment of regular berth fares for that class of accommodation. Round trip tickets will be good for six months instead of the present limit of 30 days.

There will be a reduction in costs of standard parlor and sleeping car accommodation.

REAL DEPRESSION

"Let me assure you, you don't know what a real depression is. You would know if you had lived in Toronto during the early nineties—'the gay nineties,' as some master of irony has termed them."—Colonel A. T. Hunter, speaking to York County Teachers' Association.

Peerless Sales Books are the best Counter Check Books made in Canada. They cost no more than ordinary books and always give satisfaction.

We are agents and will be pleased to quote you on any style or quantity required.

See Your Home Printer First

NIGHT BICYCLE RIDERS MUST CARRY LIGHTS

In view of the recent numerous accidents involving bicycle riders, it is pointed out by the police that under the regulations of the Department of Public Highways, "Whenever on a highway after dark and before dawn, every bicycle or tricycle shall carry on the front thereof a white or amber lighted lamp, or reflector, and on the back thereof a red lighted lamp, or reflector, as well as a white surface not less than ten inches in length and two inches in width, all of which shall be so placed as to be clearly visible to the drivers of other vehicles."

ONTARIO WILL PAY COLLECTION FEE

Ontario will pay the Federal Government a collection fee of two per cent., of all income tax revenues collected for the province, Premier Hepburn announced recently.

"That amount will be just about what it costs the Federal Government to collect the Ontario income tax," said Mr. Hepburn.

No estimate of Ontario's revenue from the tax was possible yet, the Premier said. From other sources, unofficial, the figure was estimated at $10,000,000 for this year.

CULINARY WISDOM

Soda added to vegetables when cooking heightens the color but destroys the valuable vitamins.

Vitamins B, C and E are water soluble and therefore the water in which vegetables are cooked should not be thrown away.

If old carrots are soaked in cold water for an hour they may be scraped instead of peeling and more food value is thus retained.

Parsnips are better if peeled after they have been cooked.

Cabbage should be soaked in cold salted water for about 20 minutes before cooking and eight minutes is sufficient time for cooking if it is chopped and 15 minutes if in quarters.

Salt added to colored vegetables when partially cooked prevents loss of color.

If onions are peeled under water they do not cause tears.

Dried beans, peas and lentils should be soaked in soft water.

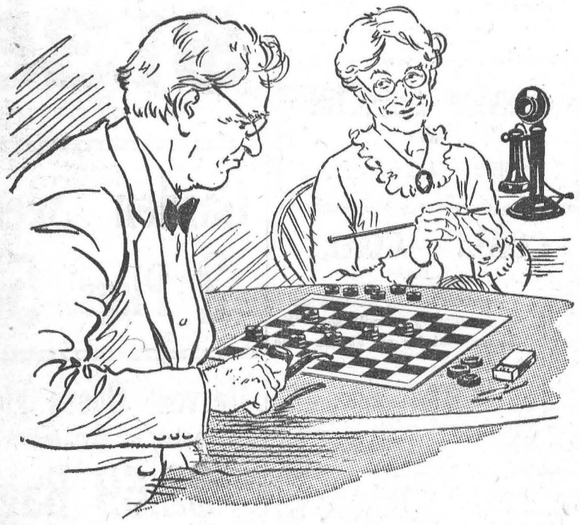

Filling in Time until 7 o'clock

With the supper dishes cleared away, Mr. and Mrs. Elmer Banks sit down each Wednesday evening to a rollicking game of checkers. Really they are just filling in time until their son John makes his weekly long distance call from a far-away city — a few minutes after 7 when Night Rates are in effect.

That weekly chat with John is the big event in their placid week. He never fails them, and his cheery chatter means more to them than they would care to say.

THE BELL TELEPHONE COMPANY OF CANADA — LOCAL LONG DISTANCE TELEPHONE

● On *both* "Anyone" and "Person-to-Person" calls, Low Night rates apply after 7 p.m. and Low Week-end rates ALL DAY SUNDAY.





EVERY youngster loves Kellogg's Corn Flakes. They're so crunchy-crisp — so flavor-perfect. Serve them for breakfast, lunch or supper, with plenty of milk or cream. Delicious! And rich in energy. Easy to digest.

Insist on Kellogg's—always oven-fresh and flavor-perfect. Made by Kellogg in London, Ontario.

Nothing takes the place of Kellogg's CORN FLAKES

NIGHBOR OFFERED JOB IN ENGLAND

Mr. Frank Nighbor, former star with Ottawa Senators in the National Hockey League and now coach of the Buffalo Bisons in the International League, is considering an offer to coach in England next season.

Declaring the offer to handle one club, and possibly two, was worth considering, Nighbor said there was a possibility he would accept.

Bisons finished second in the International League this season. Previously Nighbor had piloted them to two championships and before that he made an excellent showing with the London Tecumsehs.

DEATH OF MRS. HATTIE WEEGAR

The death of Mrs. Hattie Weegar, a lifelong and highly respected resident of the Elma district, Williamsburg, and widow of the late John Weegar, occurred at her home on Tuesday morning last, after a lengthy illness. Mrs. Weegar was in her 65th year and was a daughter of the late Mayhew Tupper and his wife, Mary Lennox. Surviving her are one son, Harold, at home; and two brothers, Richie Tupper and Willis Tupper, both of Williamsburg. The funeral was held on Thursday afternoon at 2 o'clock from her late residence to the United Church, Elma.

ADVERTISING A SAVER

The town merchant who succeeds is the one who has what people want and lets them know about it. People are busy today. They will not take time to shop where merchants insist on keeping their wares and prices a secret. The busy stores are those who send their customer's living rooms the home newspaper containing the store's advertisements of products and prices. Advertising has become of the greatest service as time saver and money saver to the busy housewife. She knows from the advertising where she can buy what she wants at the price she wants to pay. She does her her shopping in a third of her original shopping time.

STUDY SCHOOL PLANS

A meeting of the members of the Kemptville board of education was held last week and plans as submitted by the architect and passed by the Department of Education in Toronto were closely examined and will in all probability be the ones on which the new combined high and public school there will be built. The offer of the department of $5,000 to pay the cost of erecting an extra room in which boys and girls might be taught woodwork, etc., or domestic science, was not taken up. It is understood that the public school will consist of five room with a principal's room and the high school on the south end of the building will consist of six rooms and a science room, principal's room and a gymnasium.

YOUNG TREES ARRIVE

This week a carload of young trees, amounting to some thousands, was unloaded at Kemptville and taken to the Agricultural School. These trees, which consist mostly of pine, cedars and spruce, have been shipped by the Ontario forestry department at Orono and are to be distributed by its representative, George Bayley, to those from Eastern Ontario who sent in requesting a supply of such trees which will be used for beautification of farm homes, reforestration purposes on suitable soil and in some cases for holding soils.

HOW MANY TOES HAS A KITTEN?

Albert Hoving of Calgary claims he is the owner of three kittens of the very rare tortoise shell color, a blend of white, black, grey, yellow and brown. He said a Toronto scientist has offered $5,000 for a "true tortoise cat." And that isn't all. He has nine cats, and all are abnormal, descendants of a mother who had 28 toes instead of the usual 20 of the garden variety cat. He now has cats with 30 toes, 26, 27 and 26 respectively. He has two kittens with four toes on each of their hind feet and six on each of the front feet.

STRAW AS AN ABSORBENT

Straw when used as bedding for live stock will absorb from two to three times its weight of liquid, and if finely cut will soak up about three times as much liquid as when uncut. Further, the absorptive capacity of dry sawdust and fine shavings is from two to four times that of ordinary straw.

MODERN WOMEN



by CHARL ORMOND WILLIAMS
President of National Federation of Business and Professional Women's Clubs, Inc.

Similar honors in social work have come to two Chicago sisters, the Misses Grace and Edith Abbott. Grace, former chief of the Children's Bureau in the United States Department of Labor, was elected president of the National Conference of Social Work in 1924 and Edith is the only candidate now for the presidency, the election for which will be held the end of May. She will be the eighth woman president out of the sixty-three who have served. Both the Misses Abbott are on the faculty of the University of Chicago, Edith as Dean of the Graduate School of Social Service Administration, and Grace as professor of public administration.

* * *

Of the 75,000 Phi Beta Kappas in the United States, 30,000 are women, half of whom are single. Among the noted honor women are Judge Florence E. Allen, Frances Perkins, Secretary of Labor; Dr. Florence Sabin, internationally famous scientist; Ida M. Tarbell, Ellen Glasgow, Pearl Buck and Dorothy Canfield Fisher, authors; Mary R. Beard, historian; Alice Hamilton, expert on industrial poisons; Annie Cannon, astronomer; Margaret Mead, anthropologist and Mary E. Woolley, educator.

* * *

The life of Miss Carolena M. Wood of Mount Kisco, N. Y., who died recently, was an adventurous one for the cause of peace. She was one of the first three women supporters of the Allies to enter Germany after the Armistice and assisted in feeding German children. She knew Sandino, the bandit, and once penetrated the Nicaragua jungles to reach him but failed to persuade him to abandon his revolt. Miss Wood was a Quaker.

* * *

One of our best known women fliers is Miss Ruth Nichols who was the first internationally licensed hydro-airplane pilot and holds three world's records. Her transport license was the second to be issued to a woman and she was the first woman to pilot a regular passenger airline. She has been flying for twelve years.

WHITE GRUB INFESTATION IN ONTARIO

A bird's eye view of the areas in the Province of Ontario threatened by an outbreak of white grubs (June beetle) during the season of 1936 is provided by a reference map of the province issued by the Entomological Branch of the Dominion Department of Agriculture. In five separate areas it is estimated that white grubs will be very abundant while in certain territory adjacent to these areas the infestation is marked as abundant.

To understand the situation readily it may be stated that the white grub stage of the June beetle spend parts of three years in the ground and it is during the second year that the most destructive feeding takes place, when the grubs attack the roots and underground parts of the crops. In the spring of the third year, comparatively little feeding is done

The eggs from which the 1936 grubs came were laid chiefly in sod in June, 1935. The eggs hatched into small grubs during the summer, fed to some extent upon grass and roots, and burrowed into the deeper layers of the soil in October to pass the winter. They will come up near the surface in May, 1936, and feed throughout the season on the roots of grain, grass, vegetables, potatoes, strawberries and other crops. In the autumn of 1936 they will again go deeper into the soil to spend the winter and come up to feed once more for a short time in the spring of 1937. In July, 1937, they will change to the pupa stage. Later in August they will become fully formed beetles. This beetle stage will be spent during the winter of 1937 in the ground. In the spring of 1938 the beetles will come to the surface fly about during the months of May and June, and lay the eggs from which the new generation of white grubs will originate. And so on it goes.

The most injurious stage of the grub may be found during the present season in dangerous numbers in the light land in parts of the counties of Glengarry, Dundas, Grenville, Lanark, Carleton, Hastings, Frontenac, Simcoe, Bruce Huron, Perth, Waterloo, Brant, Oxford, Middlesex, Elgin and Kent. In certain other countries the grubs are not expected to be so widely abundant, but there may be losses in restricted areas under favourable soil and crops conditions in the counties of Prescott, Russell, Stormont, Leeds, Renfrew, Peterborough, Northumberland, Victoria, Halton, Grey, Wentworth, Norfolk, Essex, Lambton, and the northern part of York.

Areas in which June beetles were noticeably abundant in 1935 are those in which white grub outbreaks can be expected, and those in which farmers should be careful in planting land broken from sod since last year.

A full outline of control practices useful in reducing the damage due to those insects can be had upon application to the Dominion Entomologist Entomological ranch, Ottawa.

HOUSE FLY IS PUBLIC ENEMY

With the advent of Spring comes the menace of the house fly—which may correctly be termed Public Enemy No. 1. It is world-wide in distribution and is notorious for the part it plays in spreading such serious diseases as typhoid fever, tuberculosis, cholera, dysentery infantile diarrhoea and other dangerous epidemics. The fly breeds in filth; infects itself with filth; carries germs of filth and disease on its legs and body and in its intestines; and with these germs pollutes food, especially milk, one of the principal nutritional items in the establishment of the human race.

It is known that a single fly can carry as many as five hundred million germs on and inside its body but until there is active co-operation on the part of entire communities, including the municipal authorities and every single individual in the communty, to remove filth, the main source of fly-production, the menace of the fly to human life will remaiin.

The most effective and desirable method of controlling the house fly undoubtedly consists in eliminating or reducing its breeding placs to a minimum by properly treating or disposing of such materials as manure and garbage.

The house fly breeds in such decaying and fermenting matter as kitchen refuse and garbage. Garbage receptacles should be kept tightly covered and where possible all refuse should be burned or buried at once or without undue delay. If it cannot be dispensed with, refuse should never be left exposed but sprinkled with powdered borax or chloride of lime. Windows and doors of houses, particularly those of the dining room and kitchen, should be screened and all flies that gain entrance destroyed. Thi may be done by the use of fly swatters, by tanglefoot strips, or by using a fly spray. Milk and other food should be screened in the summer by covering it with muslin and fruit should also be covered. On no account should flies be permitted in a sick room, and the faces of sleeping babies lying unattended in their cots or carriages, should be screened with muslin.

An effective poison bait, but one which cannot be used where children are exploring or romping about, is made by exposing in saucers a mixture of one teaspoonful of formalin in a cupful of sweetened milk or water. Fly sprays, of course, operate best in closed spaces, and the dead or paralyzed flies should be swept up and burned, or thrown into very hot water to prevent any from recovering.

HOW TO CONTROL GARDEN SEEDS

As the days lengthen and the weather somewhat warms up, the thoughts of city and country dwellers automatically turn to the soil and to the gardens. Gardens present problems but probably the one most difficult to solve is the perennial one, namely, how to control insects that appear to be present each year waiting for the young seedlings to peep through the soil.

At this season of the year a few general rules and recommendations regarding the control of insects might not come amiss. Many of the most injurious species of insects have passed the winter in or under old plant refuse near the garden. Such should be gathered up and burned, or handed over to the garbage man, in early spring before warm weather has lured the insects from hibernation. The eggs of many species are laid in the autumn on grass and weeds growing in or surrounding the garden. The burning over of such areas destroys these eggs as well as many adults and larvae hidden away in the dead and matted grass near the soil surface.

Sturdy, rapidly growing plants are less liable to attack than weak, spindly ones—for this reason seedlings should be induced to get away to a quick start by careful preparation of the soil, the liberal use of fertilizers and intelligent choice of planting dates. Delay planting until the soil warms up properly, since plants from late-sown seed practically always develop more rapidly than is the case when the seed is placed in cold, wet ground.

In the vegetable garden cutworms may be looked for almost with certainty. Other insects which commonly occur are the onion maggot, cabbage maggot, cabbage worm, Colorado potato beetle, slugs particularly in damp situations) and, under certain circumstances, wireworms, millipedes and white grubs. Growers interested in the production of flowers have to fear chiefly cutworms, tarnish plant bugs, aphids, leafhoppers, boring caterpillars of different species, gladiolus thrips, millipedes and slugs.

Most of these insects can be easily contolled if the proper methods are followed and if remedial measures are applied sufficiently early. To assist in doing this a small supply of insecticides should be procured in the spring to be on hand when needed. A working list should include arsenate of lead, Paris green, nicotine sulphate, hydrated lime, bran and, if cabbages and onions are grown, corrosive sublimate. None of the above materials will deteriorate if kept from year to year in a dry place.

Information and assistance regarding the control of insects may be secured at any time by applying to the Dominion Entomologist, Dominion Department of Agriculture.

MOSQUITO CONTROL IN CANADA

Now is the time to complete plans and arrangements to combat the mosquito pest. Myriads of tiny eggs of these voracious insects are lying in low places in fields and woodlands where they were deposited by the female mosquitoes during the summer months. When the spring sunshine melts the snow, pools will form, and these eggs will hatch, giving rise to the small mosquito larvae or "wrigglers" which later transform into the pupae from which the winged adults emerge, and seek out man and animals to suck their blood. When that happens it is too late to do much about it except swat and curse.

The time to attack mosquitoes is before they emerge from the water. To kill them then is a comparatively simple matter and is based on the fact that mosquito larvae and pupae breathe air through tube-shaped organs which they apply to the water surface. A thin film of oil spread on the water, quickly and effectively destroys them. Petroleum oils are used for this purpose; a light fuel oil is probably most suitable, but other oils such as kerosene or crude oil, providing they spread satisfactorily on the water, are effective. Portable compressed air sprayers may be used to apply the oil, or even garden watering cans, although the latter are rather wasteful. The treatment should be given in late April or early May.

Even more important than spraying which is purely a temporary measure, is the matter of permanent control by eliminating breeding places. This may be done by draining and filling low places clearing out ditches, removing brush from waste land subject to flooding, and similar means.

Mosquitoes, like warbles and bots of cattle and horses, are dealt with most successfully on an organized community basis. The reason for this is that the breeding places of mosquitoes are usually scattered over a wide area. Individual effort is worthwhile, but results from it may be offset to some extent by the migration of mosquitoes from untreated places elsewhere in the vicinity. A number of communities in various parts of Canada have taken organized action against the mosquito nuisance and have secured excellent results at very low cost. It is no longer necessary to tolerate these annoying pests: community action solves the problem. Information and direction as to how to conduct community campaigns may be obtained by writing the Dominion Entomologist, Dominion Department of Agriculture.

HEPBURN WILL CUT NUMBER OF SEATS BEFORE NEXT ELECTION

Reduction in membership of the Ontario Legislature before the next election was promised last week, by Premier Mitchell F. Hepburn.

Prior to the last election in June, 1934, the Conservative Government of Premier George S. Henry reduced the number of seats from 112 to 90. Mr. Hepburn's proposed reduction may lower the number to 80 or even 75.

The heaviest cut, Mr .Hepburn indicated, will come in Toronto and surrounding York County, now represented by 17 members, 13 in the City of Toronto and four in the Yorks. The Premier described the present representation for the Toronto-Yorks area as preposterous."

"I cannot agree entirely with the principle of representation by population,' the Premier said. "There are other considerations such as the area and accesssibility of constituencies which should enter in order to assure adequate representation of the people."

KING EDWARD'S BIRTHDAY TO BE SCHOOL HOLIDAY

Tuesday, June 23, birthday of King Edward VIII, will be recognized as a holiday by the department of education, Hon. Dr. L. J. Simpson has announced. The day comes in the middle of departmental examinations so pupils will be given a welcome respite from writing that day.

The Family DOCTOR



by JOHN JOSEPH GAINES, M.D.

THAT TIRED FEELING—IN SPRINGTIME

"That tired feeling" that we have heard of for years has been made a topic of ridicule and humorous quip. It has been called "Spring fever" by those who regard it as acute laziness. But there are those to whom the tired feeling incident to spring-time means a curable disorder, a disorder that interferes really enough with capable functioning; it is this condition that I am now talking about—seeking to correct.

Any undue tiring of the body in normal action, should be regarded with concern. It means that something is wrong—and may lead to something more serious if unattended to. The perfectly healthy human body does not tire easily, and it is almost impossible to wear it out by any reasonable form of employment. Of course the night-worker, and the sweat-shop employe, the toiler in extreme temperatures, often overtime, can hardly expect to keep fit for a very long period of time. These break down prematurely.

If you are tired on rising in the morning, you are warned in advance. You probably ate too much at the last evening's feed; you are poisoned, that's all there is about it. Clean out, clean up, and stop your dissipation in diet. Give attention to your elimination through bowel and kidneys; use fruits and green vegetables; plenty of water. If, after a week of self-regulation, you are no keener of mornings, take your physician a specimen from your kidneys.

People tire on over-feeding—it is auto-intoxication. You ought to feel fresh and vigorous after a night's rest. Then, the day's work goes by like a song. Don't expect vim and vigor with your blood stream carrying an overload of ballast.

Special Bargain EXCURSIONS

TO ALL STATIONS IN WESTERN CANADA

Going Dates:
Daily May 14 to 28, 1936
Return Limit: 45 days.

Approximately
ONE CENT PER MILE
Good in Coaches Only.

SLEEPING CAR PRIVILEGES

Passage Tickets also on sale, good in:—

(a) tourist sleeping cars at approximately 1 1-4c per mile, plus regular berth fare.

(b) parlor and standard sleeping cars at approximately 1 1-2c per mile, plus regular seat or berth fare.

Routes—Tickets good going via Port Arthur, Ont., Armstrong, Ont., Chicago, Ill. or Sault Ste. Marie, returning via same route and line only. Generous optional routings.

STOPOVERS—within limit of ticket, both going and returning—at Port Arthur, Ont., Armstrong, Ont., and west; also at Chicago,Ill., Sault Ste. Marie, Mich. and west, in accordance with tariffs of United States lines.

Full particulars from any agent

Canadian Pacific

THE ONLY COMPLETE LOW-PRICED CAR

Compare the PROTECTION of its solid steel TURRET TOP

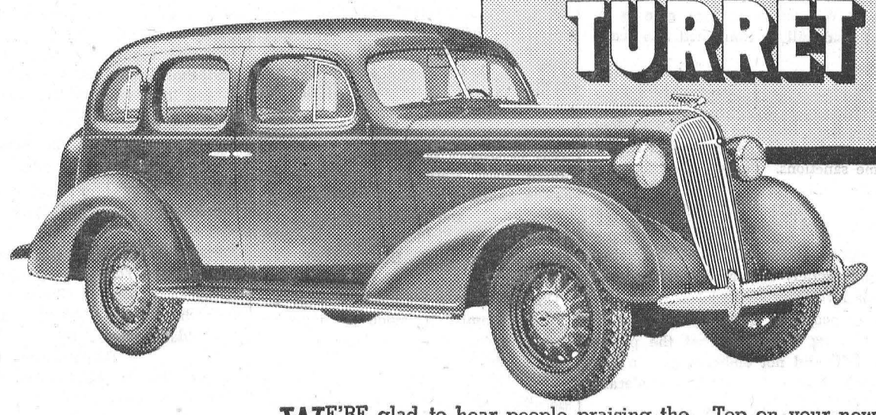

WE'RE glad to hear people praising the beautiful styling of the new Chevrolet streamlined Turret Top Bodies by Fisher. But beauty tells only half the story. Far more important to you is the unmatched *safety* of this famous one-piece, seamless steel roof construction. Certainly it is true that if modern design calls for the beauty of the Turret Top—modern safety standards *demand* this overhead fortress of protection! So be sure to insist on getting a Turret Top on your new car. And that, of course, means—*buy a Chevrolet, The Only Complete Low-Priced Car.* For Chevrolet is the only car in its class that gives you, not only the Turret Top, but also Hydraulic Brakes—Valve-in-Head engine—Fisher No-Draft Ventilation—Safety glass in every window—and the *Knee-Action gliding ride. Come for a ride today; and check up on your savings under the greatly reduced 7% GMAC time payment plan.

*On Master De Luxe Models

CHEVROLET

PRICED FROM $736
(Standard Series 2-pass. Coupe)
Master DeLuxe Models from $864
Delivered at factory, Oshawa, Ont. Government taxes, freight and license extra.

GIVES YOU ALL SIX... PERFECTED HYDRAULIC BRAKES ::: TURRET TOP BODIES BY FISHER ::: VALVE-IN-HEAD ENGINE ::: FISHER NO-DRAFT VENTILATION ... KNEE-ACTION (on Master De Luxe Models) ::: SAFETY GLASS THROUGHOUT

C-586

D. MELVIN, WINCHESTER, ONT.

Associate Dealers—Chas. McMillan, Chesterville; Ernest Trickey, Williamsburg; Homer B. Everett, Iroquois.

"THE WINCHESTER PRESS"

E. B. ROSS, Proprietress. W. H. AGNEW, Editor.

The Press has a guaranteed circulation of over 1000 in Dundas and adjoining counties. It was established in the year 1887 and is today the Largest and Leading Newspaper in the County of Dundas.

Dundas, for its size, is the richest and most progressive County in Ontario. Winchester is the centre of the County and has about 1150 of a population.

The Press is published every Thursday. Subscription $1.50 in advance, foreign $2.00. Member of the Canadian Weekly Newspapers Association.

We invite inquiry and answer questions cheerfully. Write or Phone 21.

ADVERTISING RATES

All local display advts. 16c per inch each insertion, by yearly contract.

Small advertisements such as For Sale, Wanted, Found, Lost, etc., not over one inch, 50c for first insertion and 25c for each subsequent insertion. If not paid in advance the price is 60c and 30c. In Memoriam Notices 50c and 25c for each verse. Card of Thanks 50c.

Transient Display Advts. 40c per inch single column. If for issues without changes 25c per inch. Any advt. inserted for less than six months at above rates.

Legal, Municipal and Government Advertising 12c per line first insertion and 6c per line for each following. 12 lines to inch.

THURSDAY, MAY 14th, 1936.

A FEW IMPORTANT FACTS

One of the most essential factors in the life of any small town, and particularly those adjacent to large cities, is a hearty spirit of co-operation among the citizens. It is vitally important that home industries, merchants and business men receive local support if the town is to make progress.

During recent years this community has become infested with representatives of large business firms, who canvass from door-to-door in an effort to draw trade away from the local merchants. When dealing with such individuals, it would be well for the citizens in general to keep certain outstanding facts in mind:

1. Merchants and business men who faithfully serve this community, are among the largest tax-payers, and without them, this town would sink into oblivion.

2. Local industries mean employment for many of our citizens who, in turn, are enabled to pay taxes, rent and other financial obligations.

3. Our business men and merchants, unlike their out-of-town competitors are vitally interested in the maintenance of public services to all worthy local enterprises.

4. They maintain established business locations in this town, and are eager and ready to offer you service—not merely for today, but throughout the year.

Keeping these facts constantly before us, let us all give our ready support to local tradesmen, merchants and business men in preference to out-of-town salesmen, that our town may continue to prosper and our citizens find ready employment at home.

GROW SOME FLOWERS

Environment has a larger influence on our lives than we realize or are generally willing to admit. Children, particularly, are keenly sensitive to their surroundings.

Such being the case, a home in and about which flowers are grown and enjoyed, must be a more desirable place in which to live than a home where no interest is shown in the things of Nature about us. Some say that flowers cost too much, or that they require too much care. It is not a matter of time and money, it is a case of disposition and willingness on the part of us all, and much could be done in Winchester right now towards making it a more beautiful town and a finer place in which to live. Are you doing your part, or passing the responsibility for the town's appearance to someone else?

HYDRO PLANTS TO BE TAXED?

The Provincial Government has intimated that municipal taxes may be levied on Hydro plants next year. And why not! This public utility is in a financial position to pay its way, the same as any other business enterprise is compelled to do. Hydro has outgrown the need for assistance by exemption from taxes. It may seem like transferring money from one pocket to another, but it should be emphasized that Hydro is financially in good condition, which is more than can be said of many municipalities. The latter would greatly benefit from such a source of taxation, which would aid municipal councils to meet the levy each year. It would also lift some of the tax burden from other ratepayers.—Smiths Falls' Record-News.

EDITORIAL NOTES

That anxious time of year has arrived when the lord and master of the household timidly enqirees: "When are we going to start housecleaning?"

Those signs "Highway under Construction," which were erected some time ago on that portion of Highway No. 31 south of Winchester Springs, give us encouragement in our hope that the said piece of road will be completed this year.

According to recent press despatches, the League of Nations has decided to continue enforcement of sanctions against Italy. Now that the war with Ethiopia is over, and an Italian "Empire" established, Mussolini will no doubt find himself on the horns of a dilemma concerning the same sanctions. Perhaps the victory in Ethiopia will not prove to be so profitable in the end!

The travelling public will be interested to learn that the railways have decided to reduce the first class passenger rates by approximately 13 per cent. on June 1st, thus bringing them within range of the pre-war level.

Such a move will undoubtedly encourage people to travel by rail, and the railways will benefit to that extent. The surprising feature is that the powers controlling the destinies of our great railway lines did not embrace such a plan long ago. Instead they allowed bus and transport lines to gain a considerable foothold in the business before coming to life.

LATE WM. MOORHOUSE

The sudden death of Mr. Wm. Moorhouse of Mountain, grieved the community where he has resided for many years. Mr. Moorhouse was in his 66th year and was enjoying good health and taking an active part in the work on his farm up until a few days before he died. He took ill on Tuesday last and was rushed to a hospital for an operation where he passed away early Friday morning.

Mr. Moorhouse was a highly respected citizen and his many friends and relations learned of his death with keen regret.

He leaves his widow, formerly Miss Grace Earl; two sons, Harry of Chicago and Arthur of Mountain; two daughters, Vera and Edna, nee Mrs. Wilson.

The funeral service was held in Mountain United church on Sunday afternoon, with Rev. W. R. Johnston officiating. Interment was made at Merrickville.

The death occurred early Thursday morning last in the Cornwall General hospital of Keith McMahon, aged 10 years, who was horribly injured while operating a four horse attachment to a disc harrow on the farm of Ward J. Smith at The Boyne, Saturday afternoon. The lad was the son of Mrs. McMahon, housekeeper at the Smith home, and at the time of the accident both his mother and Mr. Smith were in Chesterville.

Prisoners at the Ontario Reformatory last week startd work on the manufacture of Provincial auto markers for 1937. The coronation year plates, which will have a small crown in each of the top corners, are of scarlet background with white letters and will be entirely different from the plates in former years. One million markers will be turned out for the year's supply.

AMPLE REWARD

"We don't give a hoot about all this publicity. All we want to do is to sell the coal. We have the best coal in the world down here in Nova Scotia but half the time we're not working because we can't sell it."—Joe Nearing, Stellarton, N. S. miner who aided in the Moose River mine rescue.

NEWS BUDGET FROM METCALFE, ONT.

Mrs. J. Cooper of Toronto, spent the week-end with Mr. and Mrs. Hilliard Thompson.

Mr. and Mrs. Walter Palmer and family visited relatives in Russell on Sunday.

Miss Jean Stanley of Vernon visited her parents, Mr. and Mrs. F. R. Stanley on Saturday.

Miss Lyla Stanley of Ottawa, was the guest of Mrs. H. E. Craig on Saturday evening.

Mrs. Annie Thomas of Ottawa, spent the week-end at her parental home here.

Mrs. M. A. McKenna of Dwyer's Hill is the guest of her daughter, Mrs. T. Leahey, at present.

Mr. and Mrs. T. Petticrew of Ottawa, were Sunday guests of the latter's mother, Mrs. W. York.

Mr. and Mrs. Bernard Lowe visited friends at Vars on Sunday.

Mr. Wilmer Byers, who has been attending Queen's Univrsity, Kingston, ston, arrived home on Thursday for the summer vacation.

Miss Lovina Cameron of Portland, Ont., spent Sunday with her parents, Mr. and Mrs. Angus Cameron.

Mr. and Mrs. Ted Presland and little daughter, were Saturday evening guests of Mr. and Mrs. W. R. Morrison.

Mr. and Mrs. Harry E. Craig spent Sunday with friends at Almonte and Pakenham.

Mr. and Mrs. George Gamble and little daughter, of Russell, visited Mr. and Mrs. M. Whiteside on Sunday.

Mr. and Mrs. J. Eldon Craig and Master Douglas spent Sunday with Mr. and Mrs. W. Pratt at North Gower.

Mrs. W. S. Atchison of Winchester, visited her father, Mr. Jas. Wallace, on Sunday.

Mr. and Mrs. Morrow of Russell, were Sunday guests of the latter's parents, Mr. and Mrs. Albert Stanley.

Miss Clara Latimer, R.N., has returned to Ottawa after spending some time with her sister, Miss Mina Latimer.

Mr. Max Rowan of Ottawa, spent the week-end here, with his parents, Mr. and Mrs. P. J. Rowan.

Mr. and Mrs. Ingram Cross of Chesterville, were guests of Mr. and Mrs. H. E. Craig on Wednesday of last week.

Mrs. E. C. Nadeau returned to Morewood on Friday after spending the past three weeks here.

Mr. and Mrs. J. L. Kinkaid and Miss Beulah, of Winchester, were Sunday guests at the home of Mrs. J. H. Craig.

Mr. Herman Wallace and Master Sidney, of Woodroffe, visited the former's father, Mr. Jas. Wallace, on Sunday.

Misses Grace, Myrtle and Annie Woods of Ottawa, visited relatives in the district on Sunday.

Mr. and Mrs. T. Theobald and daughters, and Miss Muriel Pattison, of Ottawa, were guests of Mrs. Wm. Totten on Saturday.

Miss Mary Byers, with Misses Florence Burgess and Margaret Byers, of Ottawa, spent Thursday in Kingston.

Mr. Ralph Derby was a guest at his home in Maple Ridge district over the week-end.

Mr. and Mrs. Geo. Morris and Mr. and Mrs. Jas. Woods spent Sunday at Hazeldean and Bell's Corners.

We regret to report that Mr. Daniel Cameron, one of our oldest citizens, is seriousy ill at the time of writing.

Mr. H. D. Craig and Misses Ida and Mabel, attended the funeral of the late Thos. Shelp, at Russell, on Saturday.

Quite a number of our young people went to Ottawa on Wednesday evening where they were the guests of the Young People's Union of Dominion United Church, and through the kindness of Dr. G. M. Geldert, they were also privileged to visit Broadcasting Station CKCO.

On Saturday a representative of the Radio Commission made a house-to-house canvas of our village, checking 1936 radio licenses. Needless to say, during the afternoon all roads led to the office of the local license issuer.

Mission Band Meeting Held

The Mission Band of the United Church met at the home of Miss Ina York on Saturday afternoon with an attendance of twelve members and three visitors. The meeting was in charge of Mrs. W. Totten, the study theme being "The Missionary Doctor in Africa."

Opening with quiet music, played by Dorothea Blair, the call to worship was spoken by Mrs. Totten with the members responding in unison. The Scripture lesson was read by Ina York and memory verses repeated in unison. Watch Tower news of the work done by a Junior African congregation last year, was read by Elizabeth Woods. Minutes of last meeting were read by Eleanor Gaukrodger, and a membership fee and two birthday donations were reported. Isabel Gaukrodger read "The New Road," a most interesting story, from the Study Book, and after singing a children's hymn, the closing Ritual was repeated, led by Mrs. Totten. Next meeting on Jun 13th will be held at the home of Miss Elizabeth Woods, and plans were made for holding a paper chase on the same day.

Mother's Day Service

On Sunday morning the Mother's Day order of service was followed throughout in the United Church, with Mr. J. H. Caskey in charge. The choir seats were occupied by the junior members of the Sunday School who sang "Birds are Singing," as a chorus. The Scripture lesson was read by Isabel Gaukrodger, while Hazel Graham gave a recitation and Dorothea Blair read the story of "Brother Giles" with its lesson of service. Rev. G. C. Gaukrodger spoke on Parentage, its discipline and sacrifice, reminding his hearers of the lessons in these which might still be learned from the lives of the pioneer fathers and mothers.

United Church W. A.

The Women's Association of the United Church held its regular meeting on Tuesday evening at the home of Mrs. Fred York, with the president, Mrs. D. Dow, presiding, assisted in the worship service by Mrs. B. L. Reaney. The secretary, Mrs. R. A. F. Blair, read the minutes of last meeting and called the roll, twenty-five members responding. The treasurer, Mrs. M. Whiteside, reported all bills for the month had been paid. A solo "Sleep, My Baby, Sleep," was sung by Mrs. D. J. Kidney, and a reading entitled "The Ladies' Aid," was contributed by Mrs. F. York.

A short business period followed during which it was decided to paint the floors of the Sunday School rooms and the porch, and Mrs. B. L. Reaney, Mrs. Dow, were appointed to purchase paint E. McGirr with the president, Mrs. D. and make arrangements for having the work completed before anniversary services in June. Arrangements were also made for holding the meetings during the remainder of the year, the members' names to be placed alphabetically, and each hostess to be assisted by a group.

At the close of the meeting, Mrs. York assisted by Mrs. Dow and Mrs. D. Kidney, served refreshments, and a social hour was enjoyed. The next meeting on June 2 will be held at the home of Mrs. A. C. Blair.

Metcalfe Ladies' Guild

The Metcalfe Guild of Holy Trinity Church met on Thursday afternoon at the home of Mrs. Alvin B. Cowan, with the president, Mrs. R. B. Stanley in the chair. Rev. C. H. Roach led in the devotional exercises, and minutes of last meeting and report of the month's work were read by the secretary, Mrs. F. R. Stanley, and the treasurer, Mrs. F. T. Latimer. A donation of $2.00 was gratefully acknowledged also. A short business period followed during which Mrs. Jas. Stanley was appointed to act on the altar Guild, and some final arrangements were made for the annual dinner and programme to be given on May 25, under the joint auspices of the Guild and the Women's Auxiliary. The programme for this will consist mainly of the trial scene from "The Merchant of Venice," which will be put on by the members of the Young People's Auxiliary of the church. Before closing the meeting, the president on behalf of the Guild, expressed to Rev. C. H. Roach, their regret at his departure to a new field of labor, within the next few weeks. Mr. Roach, in replying, expressed the appreciation of Mrs. Roach and himself, for the many kindnesses received, for the co-operation given by the members of the Guild, in church activities and in closing wished them continued success in their work. A social hour followed, the hostess being assisted in serving by Mrs. Robert Fisher.

May Report for Metcalfe School, S. S. No. 11, Osgoode.

Results for test examinations for entrance are as follows. Marks required 450:

Eleanor Gaukrodger 624, Keith Cameron 586, Ina York 565, Mabel Craig 509, Delmer Morrison 599, Twyla Morris 462, Kenneth Johnston 460, Frank Mulvey 429, Hilda Monahan 396.

Ralph Derby, Principal.

Report for the month in Junior Room: Beginners—Joyce Latimer.

Jr. Primer—Alice Mulvey, Muriel Whiteside, Harold Morris, J. D. Coombs, Fred McKendry, Robert Hammell, Audrey McCormick, Harry McCooeye, Gordon Dow, Cecil Dow, Donald Palmer.

Sr. Primer—Francis Brisbois, Gerald Mullins, Walter Raymond.

First Class—Billie Gaukrodger, Isabel Blair, Donald Dowser, Leone Morris, Irene Raymond, Wesley McCormick, Vivien Craig, Betty Dowser, Myrtle Graham, George Graham, Ellen McKendry.

Second Class—Hilda Hammell, Lloyd Palmer, Joyce Noble, Billie Woods, Greta McKendry, Roy Brisbois, Lois Whiteside, Doreen Morris, Ray Johnston, Ralph Monahan, David Hammell, Myrtle Raymond.

Lavina O. Boyd, Teacher.

KENMORE

C. G. I. T. Groups Meet

The C. G. I. T. groups met at the home of Mrs. C. M. Stewart on Monday evening and presented Miss Lillian Loney, on of their members, with a handkerchief shower, on the eve of her departure for Ottawa where she will enter the Grace Hospital training school Miss Loney expressed her appreciation of the gifts, and the remainder of the evening was spent in enjoying a "weiner roast" and a social time.

Mother's Day Service Observed

At the morning service in Kenmore United Church, the Mother's Day programme was carried out, with the pastor, Rev. C. M. Ctewart, in charge. The junior classes of the Sunday School sang in a body, and Master Francis Whitteker recited "God's Great Love." Rev. C. M. Stewart spoke on the meaning of Parentage, emphasizing the responsibility of all fathers and mothers in rearing and training their children to be God-fearing men and women of the future.

At the close of the service, the children of Mr. and Mrs. W. Galbraith and Mr .and Mrs. Miles McLeod, were baptized.

Kenmore United Church W. A.

The regular meeting of the Women's Association of Kenmore United Church was held in the Sunday School Hall on Wednesday evening, with an average attendance. The president, Mrs. Robt. N. McRuer, presided, assisted by Miss Nettie Porteous, Miss Jessie Campbell and Mrs. Jas. Dempsey, the group in charge of the May programme.

Minutes of last meeting and roll call was read by the secretary, Mrs. Jas. Dempsey, with seventeen members responding. During the business period, Mrs. John Warren and Mrs. Jas. Dempsey were appointed to have the care of the church for the month, and after a short discussion it was agreed to postpone the Competition Concert until later in the season. Mrs. John Hill then contributed a reading "Citizenship in the Home," and Miss Muriel Hill read a poem "The woman by the side of the road," from the Press Scrapbook selections, and Miss Mildred Dempsey recited "The Boyless Town." Refreshments were served by the group in charge and two very interesting contests were enjoyed with Mrs. E. Dillabough's group being the winners.

Splendid Entertainment Given

The Kenmore branch of the Women's Institute sponsored one of the most outstanding entertainments of the year, on Friday evening when the pupils of Ottawa Technical School presented the entire programme. Accompanied by the principal, Mr. W. B. Wallen and Messrs Hendry, Ketiladze and Clancy of the staff, these students entertained their audience with orchestra selections, vocal numbers, dialogues and dances while moving pictures of some of the class work done in the School were presented. These showed the students at work in their various departments, art, music, drama, printing, wood workers, auto mechanics, blue printing, making sheet metal and several others. A comic strip was also shown for the benefit of the younger members of the audience. Mr. Ketiladze also entertained the crowd with several tricks in magic which were truly bewildering. A male quartette and two boy soloists contributed several outstanding numbers and two dialogues, "Invited Out," and "Putting it Across" won repeated applause.

FOR SALE

Grain—Oats and Barley, good quality, for seed or feed. Also a quantity of hulless Oats. Apply to

Dr. J. J. McKendry,
52tfc Winchester.

"THE BIG STORE"

Is Well Equipped To Take Care Of Your Spring Requirements

SHOE SPECIALS

MEDIUM WEIGHT PEBBLE LEATHER
Work Boots
With Composition Sole and Heel
BOYS' Sizes 1 to 5 **$2.00**
MEN'S Sizes 6 to 11 **$2.25**

MEN'S BEST RETAN LEATHER
Work Boots
With Leather Sole and Heel
"Williams" Make
$3.00 pr.

MEN'S
Black Calf Oxfords
Leather Sole and Rubber Heel
$4.00 pr.

GROWING GIRLS'
Calf Oxfords
Low Rubber Tipped Heel, Kid Lined
$2.50 pr.

COMPLETE STOCK OF
Kaufman 1936 Outing Shoes

NEW LOW PRICES ON
CONGOLEUM RUGS
LATEST PATTERNS

6 x 9 Feet	$5.25
7½ x 9 Feet	$6.50
9 x 9 Feet	$8.00
9 x 10½ Feet	$9.00
9 x 12 Feet	$10.00

Feltol Rugs
6 x 9 FEET
$3.50 each
Other Sizes in Proportion.

LARGE STOCK OF
Printed CONGOLEUM
IN 3 YARD WIDTH
Price per Running Yard
$2.00

COCOA DOOR MATS

13 x 23 Inches	65c
18 x 30 Inches	$1.75

1000 YARDS
VAL LACE
Regularly Priced at 5c Yard, Now
2c yd.

36 x 72 INCH GREEN PAPER
WINDOW SHADES
15c each
COMPLETE WITH ROLLER
For 37c

29 INCH
White Flannelette
Good Close Weave
12½c yd.

GOOD STRONG RED-BACK BLUE DENIM
OVERALLS
$1.00 pr.
SMOCKS TO MATCH
$1.00

MEN'S NAVY
CHAMBRAY SHIRTS
With Two Pockets—Zipper Fastener, Full Fitters
$1.00 each

MEN'S
Fine Print Shirts $1.00
With Collars Attached

HIGH GRADE
TEAM HARNESS
Made by Canada's Best Makers, of Selected Leather
$38.00 to $47.00
Per Set
HEAVY BRASS TRIMMED HARNESS
$50.00 Set

1 1-8 INCH
Team Lines
20 feet, 6 inches long
$4.75 pr.

Rubberized Traces
5 PLY **$7.00** set 7 PLY **$8.00**
Complete With Billets

Leather Traces
2 Inch, 2 Ply, with three rows of stitching
MEDIUM WEIGHT HEAVY
$11.50 **$15.00**
PER SET OF FOUR

HAME STRAPS
35c to 50c pr.

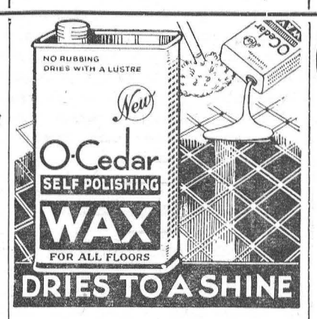

QUART CAN WITH FREE HANDY APPLIER
95c

COMBINATION OFFER
1 GOOD QUALITY
Horse Brush
AND 6 BAR ALL STEEL
Curry Comb
Both For
33c

4 PRONG D HANDLE
Spading Forks $1.00

Steel Garden Rakes
Fourteen Tooth
50c each

D Handle Spades $1.00

Grocery Dept.

"Country Kist"
GOLDEN BANTAM CORN
2 Cans For 23c

"KARBOL"
PURE CARBOLIC SOAP
4 Bars For 20c
WITH FREE WASH CLOTH

The Original
MAPLE LEAF BAKING POWDER
Only 15c per lb.

"CROWN BRAND"
PURE CORN SYRUP
10 lb. pail 68c

OTTAWA VALLEY CREAMERY BUTTER
25c per lb.

MAPLE LEAF PURE LARD
15c per lb.

CLARK'S TOMATO SOUP
3 Cans For 25c

FOR
Paint & Varnish
Phone 135

"STACO" SWEAT PADS
Only
49c each

A. Sweet & Co.
WINCHESTER, ONT.
Hardware Phone 135 - - Office Phone No. 1

1 1-4 Inch, 5 Ring DOUBLE BLACK HALTERS
$1.39

NEXT WEEK AT THE

CAMEO THEATRE, Morrisburg

Shows Every Evening at 7.15 and 9.00 o'clock. Matinee Daily at 2.30 p.m.

Monday
Tuesday

PRESTON FOSTER
—in—
"MUSS 'EM UP"
One of the Thrill Pictures of the Season.

Wednesday
Thursday

JAMES CAGNEY and PAT O'BRIEN
—in—
CEILING ZERO
One of the greatest Aviation Pictures ever made. The "tops" in entertainment.

Friday And Saturday

"Anne Shirley"
The lovable star of "Anne of Green Gables" in one of the most charming pictures of the year, on your "MUST" list.

This Friday and Saturday—NOW PLAYING
JAMES CAGNEY ..... in ....."FRISCO KID"

MOREWOOD

Rev. and Mrs. A. Nimmo and children of Athelston, Que., and the former's mother, Mrs. Nimmo, of Toronto, spent a few days visiting with Mr. and Mrs. Thos. E. Coulthart.

Mr. and Mrs. Jas. Bogart and Miss Kathleen and Jean Bogart spent Saturday in Williamsburg.

Mr. and Mrs. Emerson Swerdfeger of Massena, Miss Pearl Swerdfeger of Ottawa, visited with their parents, Mr. and Mrs. Jacob Swerdfeger, on Sunday.

Mr. and Mrs. Weldon Dillabough, Mr. and Mrs. A. Nimmo visited on Thursday with Mr. and Mrs. Walter Carruthers of Crysler.

Mrs. Ward Bilow is nursing Mrs. Ranald Dillabough at the home of her parents, Mr. and Mrs. Walter Carruthers of Crysler.

Mr. Ralph Dillabough of Westboro spent Sunday with his parents, Mr. and Mrs. Orrin Dillabough.

Miss Margaret Carlyle of Ottawa, visited for the week-end with her parents, Mr. and Mrs. Adam Carlyle.

Mr. and Mrs. Max Martin of Ottawa, visited for the week-end with Mrs. A J. Martin.

Mr. Wesley Loughridge and Mr. Alex Kirchion of Cardinal, visited on Sunday with Mr. and Mrs. Brad Loughridge.

Mrs. Olive Craik and son, Ronny, spent the week-end with Mrs. Craik of Ottawa.

Mr. and Mrs. Harry Casselman of Morrisburg, Mr. and Mrs. Percy Wagner and children of Limerick spent Sunday with Mr .and Mrs. John Wagner.

Mrs. Craik of Ottawa is spending some time visiting with Mrs. Olive Craik.

Miss Laura Good of South Mountain, spent the week-end with Mrs. E. Loucks

Mr. and Mrs. Stevenson and baby of Ottawa visited on Sunday with Mr. and Mrs. H. Popplewell.

Mrs. Orrin Dillabough and Ralph called on Mr.and Mrs. Jake Smirle of Cannamore on Sunday.

Mr. and Mrs. Willie Fawcett and family of Inkerman, Mr. and Mrs. Ralph Allison and sons of Winchester ed on Mr. and Mrs. Jake Smirle of feger of Glen Stewart, Mr. and Mrs. George McLean and Jean, of Manotick, spent Sunday with Mr. and Mrs. A. B. Allison.

Mrs. D. Coulthart and Mr. and Mrs. A. McMartin visited at Mr. Wm. Coulthart's Sunday.

Mr. Frank Hogaboam and wife, and mother, Mrs. John Hogaboam, visited at the home of Mr. and Mrs. Wesley Reveller on Saturday.

Mr. Fred Reveller and daughter, Doris, called on Cannamore friends on Saturday.

Mrs. Thos. Reveler and children are visiting at Canton, N. Y.

Mr. and Mrs. Swerdfeger of Hosaic, spent Tuesday with Mr. and Mrs. Wm. Forrester.

Mr. Wm. Bouck, and Mr. and Mrs. Osborne Kerr motored to North Gower on Sunday.

Miss Beth Carlyle visited friends in Kemptville on Sunday.

Miss Eva Carlyle of Chesterville, spent a day recently with Miss Beth Carlyle.

Mr .and Mrs. Harry Hutchinson and sons, and Mrs. Adam Carlyle made a flying trip to Chesterville on Tuesday.

The W. M. S. of Morewood Presbyterian church held their May meeting at the home of Mrs. Lyle Hunter on Thursday, May 7th, at 2 o'clock. Mrs. Thos. Coulthart presided. The roll call was answered by a verse of Scripture containing the word 'mother.' Very interesting reports from the Brockville Presbyterial held in Brockville and the Provincial Society held in Ottawa, were given by Mrs. Wilburn Marcellus, Mrs. Thos. Moffatt, and Mrs. W. S. Feeley. Miss Beth Carlyle gave the Bible reading, Psalm 122. A season of prayer was held followed by a hymn. Mrs. George Weaver gave a very appropriate reading: "The Unknown Mother." Mrs. Robert Rainey invited the Society to meet at her home for the June meeting when the bale of clothing for Bertleman Indian School will be on display. The Lord's Prayer closed the meeting. Mrs. Hunter served ice cream and cake, assisted by Mrs. W. S. Feeley. Mrs. Myers on behalf of those present, moved a hearty vote of thanks to the hostess.

J. E. JOHNSTON
FUNERAL DIRECTOR & EMBALMER
Phone Metcalfe Rural 47 r 32
Day and Night
KENMORE - - ONTARIO

H. E. A. CLELAND
FUNERAL DIRECTOR—FURNITURE
INVALID CAR
Day and Night Service
Telephone 34 - - South Mountain



SOLD IN WINCHESTER BY
The M. F. Beach Co.
LIMITED

INKERMAN

Mrs. Geo. McIntosh and son, Allen, spent Sunday guest sof Mr. and Mrs. Grant of Avonmore.

Rev. R. C. and Mrs. McConnell spent Saturday in Ottawa.

Miss Florence Timmins called on Miss Evelyn Barkley on Sunday afternoon.

Mrs. Ida Curriston is the guest of her sister, Miss Ellen Lindsay, of Kemptville.

Mr. Orville Gallery of Kingston, is spending some time with his father, Mr. Ed. Gallery.

Mrs. Dupree of Ottawa, has returned home after having spent the past week with her sister, Mrs. R. C. McConnell.

The play which was put on by the Hulbert young people under the auspices of the Ladies' Aid was well attended and much enjoyed by all.

Recent guests of Mr. Elias Johnston and mother were, Mrs. Alex Baker and daughter, Shirley, Mrs. Bob Hutchinson and daughter, Eunice, and son, Jack, and Miss Joan Hudson, all of Smiths Falls, Mr. Wilfred Hudson of Toronto, and Mr. Eric Hudson of Clermont.

Miss Estella Higginson of Ottawa, spent Mother's Day with her parents, Mr. and Mrs. Wm. Higginson.

The remains of the late Mrs. Ida Jones who passed away in Ottawa on Jan. 16th last, and interred in the vault at South Mountain, were removed from there on Monday last and interred in the cemetery here.

Mr. and Mrs. W. Richmire and family, accompanied by Mr. and Mrs. M. Dunlop spent Saturday evening in Morrisburg.

Mr. Bruce Slater called on Mr. Frank Barkley on Tuesday.

Miss Aleda McConnell of Elgin, spent the week-end at the parsonage.

Mr. Pliney Bowman of Ottawa, spent Sunday with his mother, Mrs. M. Bowman.

Messrs. Lester, Murray and Keith Barkley were Sunday guests of their parents, Mr. and Mrs. Frank Barkley.

Messrs. Dan Burleigh, Jas. Holmes, P. Meighen and D. Thompson spent Monday at the Rideau on a fishing trip.

Mr. and Mrs. Dan Burleigh were guests on Sunday of their daughter, Mrs Jas. Holmes, and Mr. Holmes.

The W. M. S. held their monthly meeting at the home of Mrs. Lorne Guy on Tuesday, May 12th, with a goodly number of ladies present.

Rev. and Mrs. S. Robinson and baby had tea on Tuesday with Mrs. B. Johnston and family.

PLEASANT VALLEY

Miss Margaret Kennedy spent a few days this week with friends at Iroquois.

Hulbert put on their play in the church on Wednesday evening last and it was a great success. "Grandpa's" Adventures" was the name, and much credit is due to those taking part.

Mr. and Mrs. Earl Gilmer spent Sunday at her parents, Mr. and Mrs. A. Bates, of Hallville.

The young people's Society held their regular monthly meeting on Friday evening at the home of the Misses Hilda and Lillian Gilmer.

Mrs. Sam R. Hamilton and daughter, Enid, spent a few days this week with their parents, Mr. and Mrs. Thomas Irving, of Ventnor.

Mrs. Kenneth Hunter spent Tuesday with her parents, Mr. and Mrs. Jas. Gilmer.

Mrs. Fader and family of Cardinal, spent Sunday with her brother, Mr. Wesley Kirker, and Mrs. Kirker.

Mr. and Mrs. David F. Gilmer and Bobby, spent Sunday at the home of Ms. A. Jeffrey of South Mountain.

Mr. and Mrs. Harry Gilmer and Mr. Percy Gilmer of Iroquois, were Sunday guests of Mr. and Mrs. Jas. Gilmer.

Mother's Day was very fittingly observed in this church on Sunday evening. A choir of young people rendered the music, and Rev. Mr. Sommerville gave an address dealing with Mother's position towards the home and church. A pageant was then given "The things that comfort Mother and the open Bible' where she received her help. Those taking part in the Pageant were as follows: Mother, Mrs. Robert Corker; those that came as helpers in life, Mrs. Earl Gilmer, Mr. Davidson, Miss Annie Gilmer, Misses Esther Sommerville, Hazel Hamilton, Lilah Bell and Mr. Donald Brown. Afterwards, they all sang: "Mother's Bible."

Mr. and Mrs. Thomas Gilmer and Ronald spent Sunday at the home of Mr. and Mrs. Johnston Cleland, of South Mountain.

NORTH MOUNTAIN

Mr. Robert Coleman of Regina, is visiting his parents, Mr. and Mrs. Tom Coleman.

Dr. Bryson Patterson and Mrs. Patterson and family of Ottawa, visited friends in Hallville on Sunday.

Dr. Harold Wylie, Mrs. Wylie and children of Sydenham, were the guests of Mrs. James Wylie on Sunday.

Mr. Lester Brown has purchased a new car.

Mr. and Mrs. Alex Grey and Donald, of Ottawa, spent Sunday with Mr. and Mrs. W. Patterson.

Mr. Clare Hyndman of Shawville, spent the week-end at his home.

Mr .and Mrs. R. J. Dougall of Ottawa, were calling on friends here on Sunday.

The community were shocked to learn of the sudden death of Mr. Moorhouse on Friday and sympathy is extended to the family in their sad bereavement.

Mr. Ivan Christie and his mother, Mrs. Alex Christie, were Sunday guests of Mrs. Shiah, South Gower.

Mother's Day was observed in St. Andrew's United Church on Sunday. The young people had charge of the singing. There were three baptisms during the service. The babies of Mr. and Mrs. Wm. Ellis, Mr. and Mrs. Carson Kerr and Mr. and Mrs. Broder Scarlett were baptized.

Mr. Delbert Wylie and Mr. Bert Fetterly have returned from their little trip to Noranda.

DISTRICT NEWS

HULBERT

Mrs. Ed. Locke called on her sister, Mrs. Wilbur Morrison, on Monday evening.

Mr. and Mrs. Jas Watt and family of Schenectady, N. Y., are visiting the latter's parents, Mr. and Mrs. Wilbur Morrison.

Mrs. Mary Shaver called on Mr. and Mrs. Jas. Flegg on Monday.

Mr. and Mrs. Jas. Watt called on their grandmother, Mrs. Mary Shaver, one evening last week.

Mr. and Mrs. R. Lewis and girls spent Sunday afternoon with Mr. and Mrs. Ralph Adams.

Miss Pearl Flegg spent the week-end with her parents, Mr. and Mrs. J. Wesley Flegg.

Misses Pearl and Mildred Flegg called on Mr. and Mrs. Arthur Morrison on Saturday afternoon.

Miss Flora Knox called on Mr. and Mrs. C. Mellen on Sunday.

Mr. and Mrs. Douglas Hanson and baby spent Sunday with Mr. and Mrs Elmer Sullivan.

Visitors at the home of Mr. and Mrs. J. Wesley Flegg on Sunday were Mr. Leland Barkley of Williamsburg, Mr. and Mrs. Hardy Froom and Eliza, of Kars, Miss Ada Froom and Mr. A. White of Ottawa.

Miss Ruth Ellis spent the week end at her home here.

Mrs. Ralph Adams spent Friday afternoon in Ottawa.

Mrs. Ralph Adams called on Mrs. M McQuaig on Thursday afternoon.

Mr. and Mrs. Robert Sharra were visitors at the home of Mr. and Mrs. Lloyd Montgomery Sunday.

Mr. and Mrs. Fred Marshall and son, Clarence, of Chesterville, called on Mrs. M. Marshall on Sunday.

Mr. Donald Sullivan is improving in health after being laid up for some time.

The W. M. S. held their monthly meeting on Thursday of last week in the basement of the church. Mrs. Arthur Graham took charge of the business part of the meeting while Mrs. Herb McQuaig took the devotional part. Miss Florence Roode read the Scripture reading. Mrs. A. Barkley led in prayer after which Mrs. Ezra Thorpe gave a devotional leaflet. Mrs. J. Jackson and Mrs. Beckstead gave their report on the Presbyterial at Spencerville. Offering was then taken and the meeting closed with a hymn and the Mizpah benediction.

MOUNTAIN

Miss Leona Jube of Iroquois, spent Sunday with Miss Lulu Barker.

Mrs. M. Olmstead spent a few days with Chesterville friends.

Mrs. W. J. Irving and Misses Rose Cross, Violet VanAllen and Lulu Barker were entertained at the home of Mr. and Mrs. Lawrence Helmer, of Winchester, on Friday.

Mr. Harry Moorhouse, of Chicago, returned home to attend the funeral of his father.

Mother's Day service was observed in the United church Sunday evening.

Miss Irene Simzer of Kemptville, spent the week-end with her parents, Mr. and Mrs. L. Simzer.

The Knox Presbyterian young people entertained the United Church Y. P. A. on Wednesday evening, to a social evening, in the basement of the Presbyterian church. The evening was spent in croquinole and contests. Those taking part in the program were, Mrs. M. Black, Misses E. Cheney and V. VanAllen, and Messrs. Stanley Wallace and Tom McGee. Refreshments were served, and Mr. Kenneth Cameron, on behalf of the United Church Y. P. A., moved a vote of thanks to the Presbyterian young people.

Mr. and Mrs. L. B. Giles and family spent Sunday with Mrs. J. MacLaren of Russell.

Messrs. S. W. VanAllen, Clair and Allen, spent Sunday with Mr. and Mrs. Andrew Logan.

Mrs. F. R. Barrigar and Miss Gladys Barrigar of South Mountain were callers in town on Monday afternoon.

WINCHESTER SPRINGS

Visitors at the home of Mr. and Mrs. A. Bailey over the week-end were Mr. and Mrs. Joe Bailey, Mr. and Mrs. Ed. Coleman and children of Smiths Falls, Mr. and Mrs. R. Morrow and family.

Mrs. O. Casselman took dinner Sunday with Mr. and Mrs. Ed. Merkley at Cass Bridge.

Mrs. Orrren Casselman received the sad news of the death of her brother-in-law, the late Michael Casselman, at Morrisburg.

Miss Elma Casselman spent Sunday with Miss Beatrice Casselman at Cornwall Hospital.

Mrs. Thos. Keyes attended the W.M.S. at Inkerman on Tuesday afternoon.

Mr. and Mrs. Arnold Casselman and children and Mrs. O. Casselman spent Sunday with Mr. and Mrs. Alfred Wilson and family at Colquhoun.

Mr. and Mrs. Ken Durant and Freda of Cass Bridge, called at the home of Florence McIntosh on Sunday.

Mr. and Mrs. C. J. Strader, Mr. and Mrs. Florence McIntosh on Sunday.

ter, were recent visitors of Mr. and Mrs. G. McIntosh.

Mr. and Mrs. E. Wilson were visiting Mr .and Mrs. Bob Coughler at Williamsburg recently.

Mrs. Morley McPherson of Beckstead called on Mrs. Briggs McIntosh recently.

Winchester Springs W. M. S.

On Wednesday afternoon, May 6th, Mrs. Thomas Johnstone was hostess to the ladies of the Winchester Springs W. M. S. Mrs. I. P. McIntosh, the president, opened the meeting with hymn 86 and the Scripture lesson read by Miss Winnnie Ball from the 2nd chapter of Galatians and prayer by Mrs. McIntosh followed. The minutes were read and approved by the secretary. The roll call was responded to by 15 members with verses of scripture prepared by Mrs. E. Connor, Canton N. Y., who is an Honourary President. An interesting paper on Mother's Day was read by Mrs. Alex Davidson with Mrs. T. Johnstone leading in prayer. Mrs. Earl Munroe then gave a splendid report of the Brockville Presbyterial. Mrs. McIntosh then spoke gracious words of welcome to our visitors. The meeting was brought to a close by singing: "Breathe on me," and Mrs. Wm. Johnston of Winchester following with prayer.

The hostess then served dainty refreshments, assisted by Mrs. Delbert Casselman, Mrs. A. Davidson and Miss P. Kirkwood.

A social half hour was then enjoyed by all present.

STRADERS' HILL

Mr. and Mrs. Guy Strader and Donald called at Mr. Wilbert Strader's on Monday evening.

Mrs. Herbert Hanson spent a few days this week with her son, Mr. Alton Riddell, who is a patient at the General Hospital, Cornwall.

Miss Jean Strader spent Wednesday night with Miss Audrey Strader.

Mrs. Clifford Wylie of Toyes Hill spent Thursday with Mr. and Mrs. Herbert Hanson.

Mr. and Mrs. John Marcellus of Rowena, spent Friday evening at Mr. Geo. Foster's.

Misses Doris and Ruth Strader spent Thursday with Mrs. Clifford Wylie at Toyes Hill.

Mrs. Alonzo Foster spent Saturday with her parents, Mr. and Mrs. J. Marcellus of Rowena.

Mr. Dwight Beckstead, Miss Eileen Fostr, Mr. Aden Marcellus and Miss Hilda Merkley spent Sunday evening with Mr. and Mrs. Alonzo Foster.

Callers at Mr. Bernice Strader's Sunday were, Mr. and Mrs. Harold Helmer and baby of Winchester, Mrs. Fred Beckstead and children of Winchester Springs, Mrs. Irwin McIntosh and Mrs. Cummings, of Watertown, N.Y., Mrs. Francis Froats and Mr. Jason Froats of Dunbar.

Mr. and Mrs. Guy Strader and Donald and Mrs. Mary Strader called on Mr. and Mrs. Strader McIntosh and family on Friday evening.

Messrs. Mahlon and Lyell Strader, Misses Ruth Harper and Lorna Johnston had tea Sunday evening with Mr. and Mrs. Bert Riddell at Spencerville.

HYNDMANS

Mrs. Andrew Brown visited her daughter, Mrs. Dwight Wylie, of Prescott, recently.

Mrs. Sam Grant and Mrs. Robert Grant visited Mrs. L. Hamilton of Glen Stewart on Saturday.

Mr. Ed. Cassidy of South Mountain, started delivering meat through here on Friday.

Messrs. Ray Grant and Ray Francis visited Mr. Orval Sellack of Groveton on Thursday evening last.

Mrs. A. Workman of Cardinal, spent the week-end wth her mother, Mrs. Esther Gilmer.

Visitors at the home of Mr. and Mrs. John Francis on Sunday were, Mr. and Mrs. Cecil Wylie and baby all of Prescott.

Some from here took in the party at the home of Mr. and Mrs. Hugh Gilmer of Heckston.

Miss Marion McCarley spent the week end with Mrs. Duncan Cameron of Mountain.

Mr. and Mrs. Wm. Vancamp and family and Miss Anna Grant of Cardinal, Sundayed with Mr. and Mrs. Robert Grant.

Mrs. McGill of Newington visited recently his sister, Mrs. Joe Robinson.

Mrs. Gertis Montgomery of Montreal, was a caller in this vicinity recently.

Mr. and Mrs. E. Sommerville and family of Groveton, visited Mr. and Mrs. J. Sommerville on Sunday evening.

Mr. and Mrs. A. Farrell and baby Weldon, visited friends here on Tuesday evening.

ENGAGEMENT ANNOUNCED

The engagement is announced of Miss Evangeline N. Darling, Reg. N., daughter of the late Mr. and Mrs. Peter Darling, of Winchester, Ont., to Mr. J. Arthur Wilkins, son of Mrs. Wilkins and the late E. J. Wilkins, of North Battleford, Sask. The marriage will take place the latter part of July.

"Picadilly Theatre"
Williamsburg, Ont.

Monday and Tuesday, May 18 & 19



Wednesday & Thursday, May 20 & 21

"HIS HEART IS MADE OF STEEL!"

Tough, yes! But no match for The Kid and his dog when they made him a pal!



Friday and Saturday, May 22 & 23

THE CROONING COWBOY TURNS WARRIOR ON THE TRAIL OF THE REDSKIN BRAVES



ROSS MORROW, Auctioneer.
For the Counties of Dundas, Stormont Glengarry, Carleton and Russell.
Sales of all kinds handled.
Tel. 603 r 31 Winchester Springs.

W. J. CASS, B.A., K.C.
Barrister, Solicitor, Notary
Phone 11. Winchester, Ont.

INSURANCE
FIRE, HAIL, ACCIDENT, LIVE STOCK AND AUTOMOBILE
Apply to
WALTER MOFFATT, Winchester, Ont.

NOTICE!
I buy all kinds of Poultry, Hides and Wool at the Market Price. Pone 165.
HARRY SWEET.

HENDERSON LODGE, NO. 383, A.F. & A.M., WINCHESTER
Meets on Second Friday of each month in Sweet's Block, at 8 o'clock.
Visiting Brethren always welcome.
G. O. Davies, W.M. W. A. Rowat, Sec.

JAKE ROSS
All kinds Poultry wanted at all seasons. Wool wanted. I buy all kinds of Hides.
Phone 81. Winchester.

Electrical Work!
When you want the best in Electric Wiring or General Repairing, call, or Phone 183 for quick service and reasonable prices. Residence west of Wesleyan Church. Town or Country Service.
I also specialize in Radio Repairs. Tell me your troubles.
HARRY HARPER, Electrician.
Phone 183 - - Winchester.

MORRISBURG FERRY TO U. S. A.
FASTEST ON THE ST. LAWRENCE RIVER.
STANDARD ALL-YEAR TIME TABLE
Daily Every Five Minutes. Continuous Service from 6 a. m. to 12 Midnight.
GEORGE D. HOWITH
Vice-President & Managing Director
WADDINGTON—MORRISBURG FERRY LINE

GOWLING BUSINESS COLLEGE A Good School
Ottawa, Ont.
Now is the time to enter so that you will be prepared when normal times return, which we confidently expect will be in the near future. Write for catalogue. Enter anytime.
W. E. GOWLING, PRESIDENT.
H. W. BRAITHWAITE, Principal.

CANADIAN PACIFIC


Time Table
WESTBOUND
From Montreal—No. 21, Daily flag stop for Belleville and beyond, due 1.15 a.m.—To Toronto, Chicago and Detroit.
From Montreal—No 35, stops daily except Sunday, due 9.53 a.m.—To Toronto and Hamilton.
From Montreal—No. 29, stops daily except Sunday. Due 7.00 p.m.—To Perth and Smiths Falls
From Montreal—No. 597, Sunday only, to Smiths Falls—10.33 a.m.
EASTBOUND
From Chicago—No. 22, daily, flag stop for Montreal and beyond. Due 5.43 a.m.—To Montreal.
From Perth—No. 30 stops daily except Sunday. Due 8.45 a.m.—To Montreal.
From Toronto—No. 36 stops daily except Sunday. Due 5.25 p.m.—To Montreal.
To Montreal—No. 598, Sunday only, 5.52 p.m.

SUNDAY SCHOOL LESSON
by Rev Charles E. Dunn

Jesus Inspires Honesty.
Lesson for May 17th. Luke 19:1-10.
Golden Text: Exodus 20:15.

How little we know about Zacchaeus! He appears just once in the gospel record. Yet this small man, with his queer name, is a striking figure.


Rev. Chas. E. Dunn

Consider his personality. We are told that "he was a chief publican, and he was rich." This was enough to condemn him. Tax-collectors are never popular, and they were particularly despised in the time of Jesus. It was an unscrupulous, profitable trade, and the people could see no good in those who practiced it. They were amazed when they found that Jesus visited Zacchaeus' home.

But while there was evil in Zacchaeus, there was good in him, too. He was weak in his worldliness, but had a clean, honorable side. He could respond to high ideals. The fact that he sought Jesus clearly indicates a desire for improvement.

Note the approach of Zacchaeus to Jesus. He took the initiative. Unlike Matthew, he did not wait to be called, but eagerly sought a view of the Master, impelled by a fine kind of curiosity. His interest was not that of a small boy who climbs a tree to see a circus parade. It was a much deeper attraction than this. It was moral. Zacchaeus knew that our Lord stood for a very superior type of life, and he wanted, in the depth of his being, to learn about that life, and to follow it. This is why he received Jesus so joyfully, and was converted so thoroughly. Despite all his strong interest in earthly meat, he was eager for heavenly food. Would that there were more men and women like Zacchaeus, who come to Christ of their own accord!

Finally, it is instructive to study Jesus' approach to Zacchaeus. He asked a favor of the tax-gatherer. Often the best way to be of service to a fellow being is to persuade him to do something for you. For life is a mutual experience of give and take.

USE WHITEWASH THIS SPRING

Science has come to the aid of the housewife with kettles that whistle, coffee percolators that ring bells, and toasters that chime at the psychological moment, but so far no substitute has been found for father's "elbow grease" in whitewashing a fence, barn or cellar. Certainly, he might use a spray gun for a tim, but experience has proved that applying the right kind of whitewash with a brush is still an effective method. Even in the suburban districts of towns there is more than the fence to be attended to; there are the poultry house and other buildings that look better for a spring touch-up. As to the farms, the number of buildings to be whitewashed inside and out is many.

Inquiries have often been made as to the possibility of a waterproof whitewash for outside work that will not present a picture of drab desolation after a shower of rain. There is such a whitewash recommended by the Dominion Experimental Farms which is made in the following proportions: slake 62 pounds of quicklime in 12 gallons of hot water, and add two pounds of salt and one pound of sulphate of zinc dissolved in two gallons of water. To this add two gallons of skim-milk. An ounce of alum, though not essential, would improve the wash. Salt should be omitted if the whitewash is required for metal surfaces which rust.

A disinfectant whitewash is often desired for farm buildings. Here is a recipe recommended by the Dominion Experimental Station at Scott, Sask. First, 50 pounds of lime is dissolved in eight gallons of boiling water. To this is added six gallons of hot water which has ten pounds of salt and one pound of alum dissolved in it. A can of lye is added to every 25 gallons of the mixture. A pound of cement to every three gallons is gradually added and is thoroughly stirred. The object of using the alum is to prevent the lime rubbing off. Cement makes a more creamy mixture, so that it is easier to apply and more surface is covered. Lye is added for disinfecting purposes, but a quart of creosol disinfectant to every eight gallons would serve the same purpose.

Has your subscription expired? ness. The Press is your best medium.

The GOOSE WOMAN
by REX BEACH

Copyright, by Rex Beach


"Keep off. Reporters will be shot."

First Instalment

For two days now an almost continuous stream of traffic had flowed back and forth along the road. The weather was dry, and dust thrown up by passing vehicles had settled upon grass and shrubbery. It penetrated Mrs. Holmes's house and covered its scanty furnishings with a thin, gray coating; it hung in the air and choked her. Dust was nothing new to her—in fact, dust, grime, disorder were nearly always present in her house—but now its taste was irritating and it caused her to revile the sightseers who had turned this back road into a busy thoroughfare.

All were morbid curiosity-seekers; they were bound to or from the scene of the Ethridge murder.

Mary Holmes had heard the news of the crime while she was feeding her geese two mornings before, and had hurried up the road as fast as she could go. She had been one of the first to reach the scene of the tragedy, arriving nearly an hour ahead of the policemen and the newspaper reporters. Inasmuch as she had known Amos Ethridge quite well and was his nearest neighbor, naturally she had come in for a good deal of questioning. She had little to tell, nevertheless it had been an exciting experience; it had reminded her of old times to answer and to parry quick, searching questions, while reportorial pencils flew to keep pace with her words. The reporters had stared at her curiously and had wanted to know who she was—all about her, in fact—but she had been sly enough to give them no satisfaction.

She had remained there all day, mingling with the ever-growing crowd, discussing the case with townspeople whom she knew only by sight, rubbing shoulders and talking with utter strangers; she had walked home at dusk with a new feeling of consequence, with her head higher than usual, and with her heart pounding. As she prepared her supper she had even ventured cautiously to sing a few notes—the first in more than a year.

Anticipation of seeing her name in print once again had affected her so queerly that she slept little during the night and was up and waiting agitatedly for the rural deliveryman. But when she had read the morning papers, when she had seen herself through the eyes of those reporters, she had been stunned, stupefied.

"The person living nearest to the scene of the tragedy is Mary Holmes, a middle-aged, slatternly creature who occupies a wretched hovel and runs a small chicken ranch at the rear of the Ethridge estate," the first account ran. Mrs. Holmes had read on dizzily, "She is reputed to be a drunken, irresponsible character of violent temper and eccentric habits, nevertheless she shows surprising intelligence and unmistakable signs of education. She was positive in her statement——" etc.

The other paper had been equally uncomplimentary. It referred to her as "the goose woman" and it described her as "a queer, bedraggled, old hag with the stride of an Amazon and the airs of a queen."

Mary Holmes had torn the papers to bits, and later, when representatives of the afternoon papers came to interview her, she had refused to talk to them. But the Ethridge case had grown in importance; the Chicago papers had rushed men to Westland by the first train and these newcomers were even more inquisitive than the local news-gatherers. This morning, in self-defense, Mary Holmes had wired up her gate and nailed a sign to it which read,

Keep off. Reporters trespassing on this place will be shot.

She sat now inside the open window of her front room where she could watch the automobiles coming and going and hear what the occupants said when they stopped to stare at her premises or to read her sign. Evidently the term "goose woman" had stuck, for she heard it over and over again. The manner in which it was used, the laughter and the comment evoked by her warning sign, were so offensive that she turned for comfort to her gin bottle.

As to the crime itself, it had created a genuine sensation. The murder of a man as prominent as Amos Ethridge was bound to prove front-page news, for he was more than a figure of local importance. To begin with, he was, or had been, a man of immense wealth—the richest man in the whole state—a political power, and in all probability the next Governor. Moreover, the manner of his slaying, the circumstances surrounding it and the evident ferocity of his assassin, had rendered the crime peculiarly shocking. He had been shot to death, riddled with seven bullets, while returning to his home late Thursday night. His body had not been discovered until the following morning; then it was found lying in a lane which connected a back road with the rear of his handsome estate and upon its breast was laid a cross made of two dead twigs which had been hurriedly tied together. Neither the body nor its immediate surroundings revealed any clue to the identity of the slayer; nothing indicated any reason whatever for the crime unless a letter found in one of Ethridge's pockets was an indication. This letter, which, by the way, was delicately scented, had come through the mail and bore the local Westland postmark; the writing upon the envelope was in a woman's hand, and inside was a sheet of plain notepaper containing the one word, "Thursday." There was no signature.

Why, in the first place, a bachelor who could come and go at his will should make use of a narrow, unlighted back road instead of the broad, macadam thoroughfare which passed his massive front gates was puzzling; why that cross had been laid upon the body; why, in fact, anyone should wish to kill Amos Ethridge—all were matters of pure conjecture. Questions like these lent mystery to the affair, and that laconic, perfumed note which might have been either a warning or an assignation spiced it with a suggestion of scandal just sufficient to intensify general interest.

Mary Holmes dozed in her rocking chair. She was aroused by the blare of an automobile horn and by the sound of voices. A car in which were several men had stopped before her house; one member of the party had stepped down and was trying to disengage the wire fastenings of the gate; another, with a press camera over his shoulder, was getting out. The man at the gate started to climb the fence, but he was halted midway by a challenge from the house, and looked up to discover that a tall woman in a faded gingham dress had emerged upon the porch and was facing him threateningly. She was a vigorous woman, long-limbed and erect, and she carried her chin high. In spite of her ill-fitting garments, her flat, shapeless shoes, and her untidy hair, there was an air of command about her and an appearance of some consequence. That which caused the fence climber to freeze into immobility, however, was the sight of a shotgun in her hands.

"Hello! You're Mrs. Holmes, I take it," he began, cheerily.

"Get off that fence!"

"Tell her who you are," one of the fellows in the car directed. The photographer hurriedly opened the clasps of his camera case.

"We're newspaper men from Chicago. We've been sent down here on the Ethridge case and we—"

"If you are reporters, you can probably read," Mrs. Holmes told him. "What does that sign say?"

"Now see here, this is a big story and it's getting bigger every hour. You can't shoot us for trying to get the facts and—"

"Can't I?"

"You knew Amos Ethridge, didn't you?"

"Perhaps."

"You heard the shots, Thursday night?"

"Did I?"

"That's what you told the local reporters. Come on, talk to us. We want to get your picture, too."

"I've been talking to you and you heard what I said."

"But, Mrs. Holmes—"

"You want a picture, do you? Bah! You're all alike. Vultures! Jackals!" The woman's voice rose in sudden anger. "You read what these Westland papers said about me, didn't you? Well, get out!"

"Mr. Ethridge used this road a good deal, I understand. At night, I mean? You probably saw or heard his car that night? All we want is a brief statement from you." Unobtrusively, the speaker shifted his weight, lifted himself further over the fence. "We city men have an altogether different theory from these—"

The woman on the porch cocked her shotgun and raised it, saying, grimly:

"I shall count three."

"Oh, come now! Don't be foolish."

"One! Two!"

"Go ahead, Jim!" urged the camera man. "She can't pull anything like that. If she shoots you, it'll make a corking picture."

The trespasser now had one leg over the top strand of barbed wire and he steadied himself upon a post—neither a graceful position nor one of great stability. He was about to let himself down inside the yard when Mrs. Holmes cried:

"Three!"

Simultaneously she fired. The dry grass and weeds beneath the teetering figure exploded into a dusty cloud as the charge of bird shot mowed a path through it. With a yell, the man flung himself backward, leaving a fragment of his trousers leg upon the fence. He picked himself up and shook a fist at the woman, shouting:

"You damned old harpy! I'll have you arrested for that! What d'you mean, anyhow—?"

He paused as he heard the ominous click of the second barrel, and hurriedly backed closer to the car. The photographer made haste to follow him.

"Don't let me catch you climbing my fence again. I keep this gun for hawks, but it will do as well for buzzards!" Mrs. Holmes' voice was harsh and strident; she appeared to tower higher as her rage mounted. "Poke fun at me, will you? Well, you've got something nasty to write now, so be as nasty as you can. You want to know who killed Amos Ethridge, do you? Rats! You don't care who killed him. All you want is to choke your filthy papers with scandal and lies and dirt. It's all you can write, all you can think about. Lies! Dirt!" She had quite lost control of herself now and broke into an incoherent torrent of invective. She checked it only when the objects of her wrath had slammed the car door and the machine had rolled away.

When she was alone she strode back into her house and stood the fowling-piece in its corner, then tramped about the living room, her head high, her back straight, her deep bosom heaving. So! They'd get a story out of her, would they? Publish her picture! Use her for a bit of local color, ridicule her, abuse her! Well, she could give them back as good as they could send in the line of personal abuse. The scum! The blackguards! She was sorry they had fled so swiftly—while her mouth was still so full and her tongue so bitter. For once in their lives they had heard something which they could remember. They knew now that she was no common country lout, no mere "goose woman."

As she reflected more calmly upon the encounter she felt some pride in the way she had carried it off. It had been her scene: she had held the center of the stage and she had played it well—as well as anybody could play such a scene, upon short notice. After all, only an artist can rise to dramatic heights; none but the finished actor can portray sincere emotion. She, "a bedraggled old hag!" *Old,* at forty-five! "A drunken, irresponsible character of violent temper!" She wished now that she had shot that reporter in the legs.

The next day, not only the local Westland papers, but also the big Chicago dailies, carried amusing and highly colored accounts of that shotgun encounter, and Mrs. Holmes derived a grim enjoyment from reading them. Again she flared into fury at the uncomplimentary things they said about her; but indignation is a fire that quickly burns itself out and it gave her some satisfaction to read of her victory. This satisfaction increased as she reread the stories. After a while she experienced an actual thrill at realizing that she had become a figure of importance in the biggest news sensation of the day and the people from Maine to California were reading about her. They saw the name "Mary Holmes." And after twenty years! She wondered if any of them would remember having seen it before.

Continued Next Issue

SWEEPING CHANGES IN SYSTEM ARE EXPECTED

Sweeping changes in Ontario's educational system were envisaged by Dr. Duncan McArthur, Ontario Deputy Minister of Education, interviewed Saturday last before sailing for Europe.

Educational reforms for the benefit of students whose schooling ended in high school were in the offing, he said. In the past all education had been directed towards fitting students to pass university examinations. "Ony 10 per cent. ever go to the university," Dr. McArthur continued, "so it seems to me some reforms are needed the better to equip for life those who never get beyond the high schools." More history, English and geography, and less Latin and Greek would be taught under the new system, he said. Latin, he added, would be made an optional subject. Manual training for boys, more domestic science for girls, would be taught, he said. Manual training would not be compulsory and would be included only to teach boys how to use their hands. Dr. McArthur plans to study rural education in Denmark and Holland while abroad. He sailed from Montreal on Saturday on the Duchess of Atholl.

STORING EGGS

Don't wash the eggs before packing away in water glass. If the eggs are badly soiled, sponge them very lightly with a cloth dampened in vinegar.

Telephone 21, the Winchester Press, when you need any job of printing.

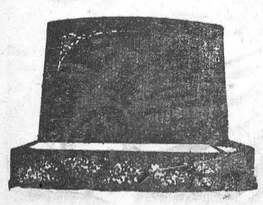
"MONUMENTS"
STUBBS & GIBSON
Manufacturers and Importers of Granite and Marble Monuments, Cemetery Fences, Copings, etc. Scotch Granites a Specialty. Shops at Morrisburg, Ontario, and Winchester, Ontario.
Telephone 119, P. O. Box 120, Morrisburg, Ontario.
Telephone 75, P. O. Box 395, Winchester, Ontario.

BRUCE BARTON Says:


★ . . *America Always Smiles Through*

In a Boston newspaper during the days of the recent floods I saw a memorable photograph. A whole page was devoted to pictures of destruction and disaster. But in the center of the page, like a burst of sunlight through a threatening sky, was a picture of a woman and her four young children.

Seated on the edge of an iron cot, with the background of a flood-stained home, this mother smiled valiantly into the camera, while the four youngsters laughed their defiance at Fate and the elements.

That photograph ought to hang in the schoolrooms along with the traditional scene of Washington Crossing the Delaware, it is a portrait of the unquenchable Spirit of America.

It took me back in memory to the days of the Dayton flood of 1913.

I visited Dayton and Hamilton where the receding waters had left smears of mud twelve feet high on the buildings.

In the window of a bank in Hamilton some one had stuck up this sign: **"Noah was 120 years old before he had sense enough to build the Ark. Don't lose your nerve."**

That is America. That is why we are not destroyed by floods or droughts or pestilence.

Not our forests or our mines or our soil or our gold are our real resources. We survive and go forward because of an indestructible resilience and faith.

★ . . . . . *Thyroid for Genius*

The ancients attributed genius to some peculiar conjunction of the planets at the moment of birth, but it is now pretty well established that two boy babies can enter the world at the same second and be totally different.

At a later date the phrenologists asserted that extraordinary talent could be detected by the size of the head and the peculiar bumps and valleys found thereon. Here, again, the facts seem to explode the theory. Daniel Webster, Bismarck, and Oliver Cromwell had enormous heads, as did Napoleon. But George Washington's upper story was comparatively small; Shakespeare's was of only average size. Statues of Julius Caesar show that he had neither a large head nor a high brow.

Now comes Dr. George W. Crile of Cleveland in his interesting book, *The Phenomenon of Life,* and tells us that genius is in fact nothing more or less than a disease caused by abnormal activity of the thyroid gland. When the gland puts in more than an eight-hour day, the brain gets extra stimulation and its owner is able to achieve without seeming effort things that are beyond the capacity of ordinary folk.

This is interesting. Some day, when we really know something about the glands, it may be possible, by shooting a little thyroid or pituitary into a man's arm, to change him from a mediocrity into a stem winder.

There is at least a million years of work ahead of the scientists, and even then they will be crying, as La Place did on his death-bed: "What we know is nothing; what we have to learn is immense."

Copyright, 1936, K.F.S.

Nancy Hart's HOME NEWS

It's no longer necessary for poor, frantic females to go wading through their purses from end to end before they finally find an inoffensive little lipstick. The cure-all is a new little slide bag with fasteners that glide on a thin gold chain. It is rubber-lined for perfect cleanliness, and into its four and a half by five inch pouch you can put an amazing amount of make-up necessities. A larger size, called the tourist case, adds to the comfort of travel.

* * *

Pastel tones in general are foreseen for summer, and among them is a soft shade of pale faded pink that is sponsored by all the leading milliners. This color is called old pink by certain houses and ashes of roses by other designers. The greens are represented by soft tones of reseda.

* * *

"Free-wheeling" has now invaded the kitchen! A new type of potato ricer and vegetable-and-fruit-crusher shown in Chicago's Merchandise Mart uses a porcelain colander on tall legs, and an elliptical roller in place of the old-fashioned masher. Among the other innovations is a steel-legged "knee-action" ironing board just put on the market. A new method of folding allows the three sturdy legs to fold completely behind the 54-inch board.

* * *

And now there's an automatic clock which turns the radio on or off at any given hour. This clock will be hailed with delight by radio inveterates who like to go to sleep to music and to be awakened by their favorite song.

* * *

We can thank Elizabeth Gregg MacGibbon for writing a much needed little book, Manners in Business (just published by the Macmillan Company). It gives office girls expert advice on how to dress at work, how to behave, and how to get along with the boss.

HOW TO "KEEP EDUCATED"
Read Daily the World-Wide Constructive News in THE CHRISTIAN SCIENCE MONITOR
An International Daily Newspaper
It gives all the constructive world news but does not exploit crime and scandal. Men like the column, "The World's Day"—news at a glance for the busy reader. It has interesting feature pages for all the family. A Weekly Magazine Section, written by distinguished authorities, on economic, social and political problems, gives a survey of world affairs.
The Christian Science Publishing Society
One, Norway Street, Boston, Massachusetts
Please enter my subscription to The Christian Science Monitor for a period of
1 year $9.00 6 months $4.50 3 months $2.25 1 month 75c
Wednesday issue, including Magazine Section: 1 year $2.60, 6 issues 25c
Name.....
Address.....
Sample Copy on Request

THE BOOK STORE!
WE HAVE ON HAND A GREAT VARIETY OF BOOKS, WRITTEN BY SOME OF THE BEST KNOWN AUTHORS. IF YOU LONG FOR A GOOD BOOK TO READ YOU WILLL FIND IT HERE. COME IN AND LODK OVER OUR STOCK.
WE ALSO TAKE SUBSCRIPTIONS FOR MAGAZINES AND DAILY NEWSPAPERS, OR YOU MAY BUY INDIVIDUAL COPIES OF ALMOST EVERY PUBLICATION AT OUR STORE DAILY.
WE CARRY IN STOCK A FULL LINE OF SCHOOL SUPPLIES, CHINA, STATIONERY, NOVELTIES, CONFECTIONERY AND MANY OTHER LINES.
A. H. DUNCAN
"Stationer & Confectioner"
ST. LAWRENCE ST. - - WINCHESTER, ONT.

A Great Subscription Bargain that

SAVES YOU MONEY

and gives you year-long enjoyment



Here is a real offer that will save you money . . . Give yourself and your family lasting enjoyment and entertainment the whole year through . . . This is all you have to do.

Select any 3 of these famous Magazines

Together with your local Newspaper

and you will receive the whole 4 publications for one year from the date we receive the coupon. Here is the amazing combination low price.

$2.50



Our Guarantee to You!

This wonderful offer is available to old and new subscribers to this newspaper. We guarantee the fulfillment of all magazine subscriptions and you have positive assurance that this generous offer is exactly as represented. Renewals will be extended for full term shown.

- ☐ Maclean's (24 issues) 1 yr.
- ☐ Chatelaine ..... 1 yr.
- ☐ Canadian ..... 1 yr.
- ☐ National Home Monthly ..... 1 yr.
- ☐ Pictorial Review .... 1 yr.
- ☐ Canadian Horticulture and Home Magazine ... 1 yr.

MAIL COUPON TODAY →

Please clip list of Magazines after checking 3 Publications desired. Fill out coupon carefully.

Gentlemen: I enclose $..... Please send me the three magazines checked with a year's subscription to your newspaper.

NAME .....

STREET .....

TOWN AND PROVINCE .....

The Winchester Press, Tel. 21

AT HOME

They say to me:
"You seldom go beyond your own door sill,
Little you see."
But I am well content it should be so.
Narcissus bulbs are on my window-sill
And I must stand nearby to watch them grow,
Lest I should miss one morning's joy in them.

This book, this chair are loved no less
For constant use, but rather more;
There is a garden plot before my door,
Each room holds things well-loved by me,
And every task e'er seems to be
More dear for its repeatedness—
And in my home and in my garden's sod,
I find the wonder, the magic of God.

STRANGE AS IT SEEMS—By JOHN HIX

For further proof address the author, inclosing a stamped envelope for reply. Reg. U. S. Pat. Off.



Colin Tapley, in the Royal Air Force in England, had the strange experience of landing an airplane while flying backward at the rate of 15 miles an hour. He was flying into a 55-mile gale at Lincolnshire in a plane that had a landing speed of 40 miles per hour, and although he was flying at 40 miles an hour, air speed, when the landing wheels touched ground, he was really going backward at the rate of 15 miles per hour in relation to the ground.

Upon landing, the ship moved backward for a few yards, then the tail skid dug into the ground, and the wind turned the ship over.

* * * *

Potatoes were introduced into France in the late 18th century upon the recommendation of Dr. Antoine Parmentiere who had learned about them while a prisoner at Hamburg during the Seven Years' War. In spite of the grain crop failure, the French people could not be induced to accept potatoes as a staple food.

A trick, however, made them potato conscious. Dr. Parmentiere, who had the King's support, secured a detachment of soldiers to stand guard night and day over his experimental potato plot. As soon as the people saw that soldiers were guarding the potatoes they decided that potatoes were pretty valuable after all. They came at night, slipped past the soldiers, and dug up some potatoes. They found them good to eat and from then on grew their own. Today, in memory of the kindly trick that Dr. Parmentiere played on them, the French keep potato blossoms blooming each season on his grave.

A HOUSE-KEEPING TRAGEDY

One day as I wandered, I heard a complaining,
And saw a poor woman, the picture of gloom,
She glared at the mud, on her doorstep 'twas raining
And this was her wail, as she wielded her broom.

Oh, life is a toil, and love is a trouble,
And beauties will fade, and riches will flee,
Pleasures they dwindle, and prices they double,
And nothing is what I would wish it to be.

There's too much worrying goes to a bonnet
And too much ironing goes to a skirt
There's nothing that pays, for the time you spend on it
There's nothing that lasts only trouble and dirt.

In March it is mud, and slush in December
The midsummer breezes are loaded with dust
In the rain, the leaves flutter, in sunny September
The wallpaper rots and the candlesticks rust.

There are worms in the cherries, and slugs on the roses,
And ants in the sugar, and mice in the pies,
The rubbish of spiders, no mortal supposes,
With ravaging roaches and ruinous flies.

It's sweeping at six, and dusting at seven
It's eating at eight, and dishes at nine,
It's potting and planning from ten till eleven,
We scarce get our breakfast, then planning to dine.

With grease and with grime, from corner to centre,
Forever at war, and forever alert,
Lest the enemy enter, I spend my whole life
In a struggle with dirt.

Last night in my dreams, I was stationed forever,
On a bare little isle, in the midst of the sea,
My one chance in life, was a careless endeavour,
To sweep off the waves, ere they swept over me.

Alas! 'twas a dream, again I beheld it,
I yield; I am helpless, my strength to avert,
She rolled down her sleeves, her apron she folded,
And laid down and died, and was buried in dirt.

Scrap Book Items That You Should Keep

Cut Them Out Each Week

NEW DAY

Ere thou risest from thy bed,
Speak to God whose wings were spread
O'er thee in the helpless night;
Lo, He wakes thee now with light!
Lift thy burden arms of prayer.

Lord the newness of this day
Calls me to an untried way;
Let me gladly take the road,
Give me strength to bear my load,
Thou my guide and helper be—
I will travel through with Thee.

HOMEMAKING

Each day brings back its simple task, the same
As yesterday, and like the one that came
And went on days before. In younger years
I thought on this with sudden angry ears.
How much, how much the world has need of me,
And now my sight is clearer, and I see
That I may make a quiet, calm retreat
Where those I love may come and sit and eat.
The bread of kindness, drink the ready cup
Of hope and faith, and going, may look up
Some whit the higher for the moment spent
Where I have toiled to make a home content
With cleanliness and order, warm and bright,
With all that speaks the tired heart's delight
The simple tasks grow greater. So I live
Within my walls, and think how I may give
Some good to any soul who enters here,
And fail not to notice in friendliness and cheer.

THE MEASURE OF MAN

Not—
"How did he die?"
But—
"How did he live?"
Not—
"What did he gain?"
But—
"What did he give?"
These are the units
To measure the worth
Of a man as a man,
Regardless of birth.

Not—
"What was his station?"
But—
"Had he a heart?"
And—
"How did he play
His God-given part?"
Was he ever ready
With a word of good cheer,
To bring back a smile,
To banish a tear?"

Not—
"What was his church?"
Nor—
"What was his creed?"
But—
"Had he befriended
Those really in need?"
Not—
"What did the sketch
In the newspaper say?"
But—
"How many were sorry
When he passed away?"

PROGRESS

Come through the country, Grandpa,
And see what we have done.
You'll hardly recognize it
And we've only just begun.
Our energetic engineers
Will never rest content
Till every rustic, township road
Is covered with cement.

The winding, narrow, shady lane
We can't appreciate;
They're only good to walk along,
And walking's out-of-date.
And as old customs must give place
To others that are new,
We plan to tear these old lanes up
And run new highways through.

We do not like pedestrians,
They're always in the way.
They never seem to realize
That they have had their day.
And, anyhow, the man who walks
Is nothing but an ass—
The modern way to use one's feet
Is stepping on the gas.

Come through the country, Grandpa,
We'll have a lovely drive:
The rural curves are gone and we
Can keep at "Sixty-five."
To stop and gaze at hills and streams
May suit the poets well;
But what we use the country for
Is reaching towns like—

COULDN'T TAKE IT

Here beneath three feet of earth,
Lies a man who died of mirth—
An editor who was surprised—
One week he wasn't criticized.
—Cass County Democrat.

WHEN I WAS A GIRL

When I was a girl, and I mind it well,
I tended baby and how it did yell;
It yelled so much that I vowed when I
Was of age I would hear no baby cry.

When I was of age, and I mind it well,
With a sweet young man in love I fell;
And I fell so far that I said "I'd see,"
When he asked, "My love, won't you marry me."

When we were married, and I mind it well,
There came a little baby and how it did yell!
It yelled so much that again I swore,
While my husband laughed, "I would hear no more."

The years passed on, and I mind it well,
For each new year came the same old yell;
But I loved my jewels so welcome to our nest,
And I said, "When I'm old then I shall have rest."

And now I am old, but alas, you see,
There is no rest from that yell for me,
For sons and daughters think I alone can quell
Their little crying babies when they yell, yell, yell!
—From the Old Scrap Book.

THE MUSTARD PLASTER

When my good man is sick,
He thinks to scape disaster
By having on him quick
A redhot mustard plaster.
Law sakes, I mind it well
What happened from his notion;
'Twas in a big hotel
Off somewhere by the ocean.

Where in the dead of night
John's groans, so diabolic,
Awakened me with fright;
I knew it was the colic.
"Quick, Jane, before I die—
Get me a mustard plaster—
The kitchen—fly, oh, fly!—
And save thy lord and master."

I knew not how I found
The kitchen, but returning
The place seemed turned around,
For scarce a light was burning,
At last I reached our room,
And John, the scamp, lay snoring,
Beside him in the gloom
I crept upon the flooring.

The plaster, how it burned!
Determined not to waste it,
The covers down I turned,
And on his stomach placed it.
I stood there, quite dumbfounded;
"Thieves! Murder!" came his yell—
And through that great hotel
His frightful shrieks resounded.

The guests all wild with fright,
Quick in the room came rushing,
While I, arrayed in white,
Tried hard to hide my blushing.
But when the gas was turned—
O, horrors! how I ran—
For 'twas not John I burned—
It was another man.

WHAT IS A BOY?

He is a person who is going to carry on what you have started.

He is to sit right where you are sitting and attend when you are gone to those things you think are important.

You may adopt all the policies you please, but how they will be carried out depends upon him.

Even if you make leagues and treaties, he will have to manage them.

He is going to sit at your desk in the Senate, and occupy your place on the Supreme Bench.

He will assume control of your cities, towns and nation.

He is going to move in and take over your prisons, churches, schools, universities and corporations.

All your work is going to be judged and praised or condemned by him.

Your reputation and your future are in his hands.

All your work is for him, and the fate of the nations and of humanity is in his hands.

So it might be well to pay him some attention.

ROEBUCK PREDICTS DECREASE IN LIGHT AND POWER RATES

Intimation of reduced rates for domestic current for next year's users of light and power in the Province of Ontario was given in Toronto on Monday night last by Attorney General Arthur Roebuck.

He recalled that future policy in regard to reductions in rates had been voiced in the Ontario Legislature and there had been no division from this policy.

"I don't want to make any premature announcement," Mr. Roebuck said, "but power users in Ontario will see by their electric light bills just what process has been achieved by the Hydro-Electric Comission. We are going to pass on any benefits that may accrue.

WHY NOT?

Now will that clever dispenser of joy
Who gave mother a permanent wave,
Give us a permanent bath for the boy
And father a permanent shave?

Keep GOING with

PEP

BETTER BRAN FLAKES

THESE bran flakes are preferred by active people. Packed with flavor and nourishment. Crisp and delicious with milk or cream.

Kellogg's PEP Bran Flakes have enough extra bran to be mildly laxative. Insist on these genuine bran flakes at all grocers. Always oven-crisp and ready to eat. Made by Kellogg in London, Ont.



BUY MOTOR PUMPER

A decision to purchase a motor pumper, as an addition to the town's fire fighting equipment from C. D. Wilson, at a cost of $600, was reached by the members of Kemptville council. Members of council agreed it was only a matter of time, when water hydrants must be installed.

"History shows conclusively that the battle goes not to the physically strong, nor the race to the mightily swift."
—Roger W. Babson

PRINTING SERVICE



WHAT YOU WANT, WHEN YOU WANT IT!

Quality Printing

Envelopes	Letter Heads
Sale Bills	Fin. Reports
Programs	Topic Cards
Booklets	Sign Cards
Posters	Circulars
Tickets	Wedding
Bill Heads	Cabinets, etc.

IF IT IS QUALITY PRINTING YOU WANT, AT A COST NO GREATER THAN YOU MIGHT PAY FOR INFERIOR WORK, THEN YOU WILL GIVE US THE OPPORTUNITY OF MAKING ESTIMATES ON YOUR NEXT ORDER FOR PRINTED MATTER. NO JOB TOO LARGE OR TOO SMALL. OUR SERVICE DEPARTMENT IS AT YOUR CALL TO HELP YOU WITH YOUR LAYOUT, TYPE SELECTION AND FORM OF PRESENTATION. THERE IS NO EXTRA CHARGE FOR SUCH SERVICE. SIMPLY PHONE NO. 21.

The Winchester Press

Phone No. 21 - - Winchester, Ont.

LANNIN'S Ford GARAGE

"SALES & SERVICE"

USED CAR SPECIAL!

These Cars are in good shape and have been thoroughly reconditioned. Don't be fooled into paying exorbitant prices.

1934 FORD V-8 DELUXE FORDOR	$579.00
1932 FORD V-8 VICTORIA	$449.00
1932 CHEV. SPECIAL SEDAN, 6 Wire Wheels	$449.00
1931 FORD TOWN SEDAN	$295.00
1931 CHEVROLET COACH	$295.00
1931 FORD DELUXE COACH	$279.00
TWO 1930 FORD COACHES, each	$195.00
1930 FORD COUPE, Rumble Seat	$195.00
STANDARD BUICK SEDAN	$149.00
1928 PONTIAC SEDAN	$119.00
CHRYSLER "50" SEDAN	$ 89.00
1928 CHEVROLET COUPE, New License	$ 69.00
1928 NASH COACH	$ 49.00

TRUCKS

1933 FORD V-8, 157-inch, 2 Ton	$539.00
1935 FORD V-8, 1-2 TON, Light Delivery	$549.00
1929 CHEVROLET PANEL 1-2 TON	$179.00
1 TON RUGBY, STAKE	$ 99.00

These are all sold with a 30 Day 50-50 Warranty

Don't miss this opportunity. Liberal trade-in allowances on new and used cars.

We Have Everything You Want In

Good Hardy Plants

Asters, Salvia, Nicotina, Larkspur, Everlastings Stocks, Phlox, Salpiglossis, Verbina, Moon Flower, Marigolds, Cosmos, Tagettes, Godetia, Scabosia, Chrysanthemum Allyseum, Labelia, Snapdragons

25c doz.

Giant Pansies, Double or Single Petunias

35c doz.

Cabbage, Red Cabbage, Head Lettuce

2 doz. 25c

Large Hardy Tomato Plants

25c doz.

Watermelon, Muskmelon, Squash, Cucumber, Pumpkin, Peppers, Citron, Telegraph Cucumber

49c doz.

The above are on display at our store. Leave Your Orders Now!

T. O. KEYES

"The Modern Store"

TELEPHONE 16 - WINCHESTER, ONT.

Our Column

The best thought like the best digestion is done unconsciously.

The universe, according to natural science, weighs 20 quinquadecillion tons.

Customer—Are these eggs strictly fresh?

Grocer (to his clerk)—Feel of those eggs, George, and see if they're cool enough to sell yet.

Men have prayed always and everywhere. The ancient Egyptian papyri are filled with forms of prayers. The Babylonian tablets, the ancient books of India, of Persia and of China, are all replete with prayers.

Tenant—Janitor, you could cool our apartment nicely if you would run ice water through the radiators.

Janitor—Can't be done, madam.

Tenant—What did you have in them last winter?

WILL RECEIVE DIPLOMA

Among those who will receive their graduation diplomas at the Ottawa Civic Hospital in the near future is Miss Katherine Helen Thompson, of South Mountain, according to the list published this morning.

The Women's Auxiliary of St. Matthias' Church will meet at the home of Mrs. Jesse Lewis next Thursday afternoon at 2.30 p.m.

There will be a celebration of Holy Communion in St. Peter's church, South Mountain, next Sunday morning at 10.30 a.m.

There will be a celebration of Holy Communion in St. Matthias' Church next Sunday morning at 8 a.m., and on Ascension Day, next Thursday at 7.30 a.m. Sunday School at 2.30 p.m.

BURIED AT MORRISBURG

Mrs. Percy Snyder, who died in Howell, Mich., recently, was buried in Fairview cemetery at Morrisburg on Monday last. She was formerly Miss Jennie McIntosh, daughter of the late Mr. and Mrs. George E. McIntosh, of Morrisburg. Surviving are a sister, Mrs. W. J. Cass, of Winchester, and five brothers, Edward, Wesley, Wilfred and Kenneth, of Hoquiam, Wash., and Herman, of Toronto.

NEW AND SPEEDY MOTORCYCLE

Motorists of this district who get the idea they can out-speed the speed cop had better take a look at the new machine Traffic Officer Eugene Rose of Morrisburg acquired last week and change their minds. Officer Rose arrived in Morrisburg from Toronto on Friday astride the latest and most powerful in motorcycles and is prepared to deal severely with traffic offenders this summer. The powerful motorcycle, almost a miniature automobile, is attractively finished in black and silver design.

ROSEVERE MISSION BAND

The monthly meeting of the Rosevere Miision Band was held in the Sunday School room on Wednesday after school, with the president, Mabel O'Neil, presiding. After the singing of a hymn and prayer, the secretary read the minutes and received approval of same. The temperance lesson was in hymn form. The devotional exercises were in charge of Miss Singleton, assisted by Jean Nesbitt and Velma Johnston. The lesson study on the African boys and girls was given by Miss Singleton. The roll call was answered by 23 boys and girls. The treasurer reported the finances increasing, and Lillian Billings and Evelyn Thomas colored the elephant. After singing another hymn the meeting was closed with the Mizpah Benediction.

MR. AND MRS. DAVE KERR ARE HONORED BY FRIENDS

In the past week Mr. and Mrs. Dave Kerr of Mountain were tendered a surprise party and presentation, by a number of their friends on the occasion of their 15th wedding anniversary. A complimentary address was read by Mrs. M. Black and Miss Dorothy Bryan presented Mr. and Mrs. Kerr with a beautiful floor lamp, on behalf of their group of friends. Mr. and Mrs. Kerr expressed their sincere appreciation for the beautiful gift and for the sentiments attached.

The evening was spent in music and card games.

A delightful lunch was served by the ladies, Mr. and Mrs. Kerr being the guests of honor.

MRS. MATILDA GUY, 86, DIES

Mrs. Matilda Jane Guy, 86, wife of the late Andrew Guy, died at her home at Ashtabula Harbor, Ohio, on Saturday last, after an illness of five months. Mrs. Guy had been in failing health for the past year.

She was born in the vicinity of Inkerman, Ont., but had lived in Ashtabula Harbor for 45 years.

Mrs. Guy was a member of Lake-av Methodist church. She is survived by one daughter, Mrs. T. P. Moyer, of South Bend, Ind., two grandsons, Earl Brown of South Bend, and Harold Moyer of New York city. Her husband and five children, William, Charles, Ada, Effie and Mrs. Elmer Brown, preceded her in death.

Funeral services were held at the home at 2 p.m. Tuesday, with Rev. Stanley Shoemaker in charge, assisted by Rev. J. P. Wiseman. Interment was made in the family plot in Edgewood cemetery.

LOCAL AND PERSONAL NEWS

Miss Marion Helmer, daughter of Mr. and Mrs. F. Erle Helmer, of Maple Ridge, has returned home after undergoing an operation for appendicitis at the Cornwall General Hospital. She is recovering satisfactorily.

Duncan Angus McRae, of Williamsburg, was sentenced to seven days in jail when he was found guilty of operating a motor vehicle while under the influence of liquor on Friday last at Cornwall.

Mrs. W. J. Cass received the sad news of the death of her only sister, Mrs. P. C. Snyder (Jean McIntosh) at Howell, Mich., on Friday, May 8th. Funeral was held in Howell on Sunday with interment at Morrisburg on Monday.

Dr. and Mrs. George Davidson, of Vancouver, and Miss Maude Reynolds, of Ottawa, visited friends in town this week. Mrs. Davidson was formerly Miss Ruth Henderson, daughter of Mr. and Mrs. Frank Henderson, of Vancouver, who is well known in Winchester.

HOMEMAKERS' CLUB

The third monthly meeting of the Winchester Junior Homemakers' Club was held last evening at the home of Miss Lola Belway, Mountain. Miss Luella Allison, president, presided at the meeting. The minutes of the last meeting were read by Miss Madge Coons secretary, and approved. Mrs. Kinkaid then gave a very interesting talk on "A Bride's Hope Chest and an Ideal Homemaker." Miss Marjorie Colbourne gave a topic on "Gardening for profit and pleasure," which brought the business part of the meeting to a close. After a few games were played, refreshments were served. Miss Luella Allison, on behalf of the clubs, moved a vote of thanks to Mr. and Mrs. Belway for their hospitality, which was seconded by Miss Idena Jones. The remainder of the evening was spent in music and songs.

SCADDING WILL LOSE ALL TOES

Considering himself "lucky to be alive," after being entombed in Moose River gold mine for 10 days, Alfred Scadding on Monday was not complaining on Monday about the news that he probably would lose all his toes.

For days after the rescue there had been fears that his feet would have to be amputated, but Dr. H. K. MacDonald, his constant attendant, had been successful in restoring circulation to a point where that danger was passed.

But the toes turned black, and for the past few days there was no hope of saving them. Scadding was rescued with Dr. D. E. Robertson. Herman McGill, who like the others was from Toronto, died in the mine.

LINER QUEEN MARY MAY MAY BECOME TWINS

The keel plate of a sister ship to the 80,773-ton super-liner Queen Mary probably wil be laid before the end of this year. Four of the largest shipbuilding firms in Britain are preparing plans for the second giant liner which, experts predict, will be larger and faster than the Queen Mary, perhaps upwards of 82,000 tons.

Two reasons are offered for an earlier start than anticipated on the new liner; a probable rise in shipbuilding prices and possibility of a shortage of skilled labor because of naval building.

VERNON YOUNG PEOPLE GIVE THREE ACT PLAY

On Thursday evening members of the Young People's Society of the Presbyterian church, Vernon, presented the play, "The Gate to Happiness." The play, which was in three acts, was well received by the large audience which filled the church. Mrs. Wm. Dow was director.

Between acts Ellis Kinnaird delighted the audience with songs, accompanying himself on the guitar. Rev. C. Mitchell the newly elected pastor of the church, also spoke a few words. Included in the cast of the play were, Mrs. Wallace Bowman, Mrs. Clifford Wilkes, the Misses Hazel Porteous, Gladys Folkard, and Effie Cameron; Lloyd Lemoine, Wilfred Folkard, Clifford Folkard, Victor Kennedy and John Campbell.

CLOVERDALE

Mr. Clifford Lamoureux, of Ottawa, spent a few days recently at his home here.

Mr. and Mrs. Emery Durant are spending some time with Mr. and Mrs. Isaac Durant.

We are glad to report that Mr. Harold Stobo, who was so seriously ill in Ottawa Civic Hospital, is expected to be able to return home this week.

Mrs. Albrt Baker and two boys spent one day recently at the home of her parents, Mr. and Mrs. T. Stobo.

Miss Stella Reddick spent last Sunday at her home in Cornwall.

Mrs. T. Stobo returned home Sunday after spending two weeks in Ottawa with her sister, Mrs. Ernie Webster.

Mr. and Mrs. Walter Larocque spent one day recently with Mr. and Mrs. Jas. Utman near Inkerman.

Mr. Cyrille Lamoureux and mother spent one day last week in Ottawa.

Mr. Gorge Dalzell spent one evening last week with Mr. and Mrs. Walter Larocque.

Miss Pearl Docksteader spent one day recently in Ottawa.

Mr. D. Dignard has returned home after spending some time with friends in Montreal.

Mr. and Mrs. Chas. Dillabough spent last Saturday in Ottawa.

Miss Eva Docksteader of Ottawa, spent the week-end at her home here.

Mr. Jas. Hughes, who has been sick, is able to be around again.

Mrs. Rose W. Forrester, of Montreal, was the week-end guest of Mrs. R. L. Suffel.

* * * *

Mrs. M. H. VanAllen, of Morrisburg, spent the past week with her daughter, Mrs. R. M. Scott.

* * * *

Miss Nettie Wylie, of Pendleton, was a guest at the home of Mr. and Mrs. T. J. Wylie last week-end.

* * * *

Mr. Dan. Preston, of Bellamys, spent the week end, the guest of his mother, Mrs. R. D. Preston.

* * * *

Miss Evelyn Erratt spent the first part of this week with her grandparents, Mr. and Mrs. Wm. Dickson.

* * * *

Mrs. M. T. Breckenridge, of Peterborough, spent the week end, the guest of Mr. and Mrs. W. H. Agnew.

* * * *

Dr. and Mrs. Fred S. Flora, of Toronto, spent the week end in town, the guests of Mr. and Mrs. H. L. Flora.

* * * *

Mr. Melville Leslie, of Ste. Anne's Que. was the guest of his parents, Mr. and Mrs. William Leslie on Friday.

* * * *

Mr. and Mrs. J. M. Jackson and family of Kemptville visited her parents on Sunday, Mr. and Mrs. Wm. Dickson.

* * * *

Mrs. James H. Ross spent the week end in Kingston, the guest of her daughter, Mrs. D. R. Roughton and Mr. Roughton.

* * * *

Mr. and Mrs. Harold Droppo of Chesterville, spent Mother's Day with the latter's parents, Mr. and Mrs. Geo. E. Earle.

* * * *

Miss Audrey Scott, nurse-in-training at the Montreal General Hospital, and Mr. and Mrs. R. M. Stevens, of Kingston, spent the week-end with Mrs. R. M. Scott.

* * * *

Prior to her departure for Montreal next week, where she has secured a position, Miss Eleanor Hitsman was hostess at a delightful afternoon bridge on Tuesday.

* * * *

Mr. F. K. Munro, of Toronto, was the guest of his mother, Mrs. J. Munro, on Monday. Upon his return he was accompanied by Dr. P. McLaughlin, who is attending the Annual Convention of Medical Health Officers in that city.

UNITED Y. P. S.

On Monday evening, the Young People's Unions of the Winchester district, held their weekly rally in the rooms of the local United Church. The meeting opened with a lively sing-song, led by Wilburn Coons. The worship service was conducted by Charles Davidson, with the assistance of Margaret and Ruth Walker, George Goodman, Luella Allison and Eldon Fennell. Solos were sung by George Goodman and Tom Reid. A boys' octette from the Winchester Union sang "The Old Rugged Cross." Bill Helmer gave an address and Ewart Carkner led in a discussion of "Home Missionaries." Pearl Docksteader was in charge of the fellowship service. Plans were made for attending the District Rally to be held in Chesterville on Friday evening. Mr. Atchison closed the meeting with prayer.

VICTIM OF ACCIDENT IS BORNE TO GRAVE

The funeral of Kenneth McMahon, who died in a Cornwall hospital on Wednesday night last, from injuries received when he was run over by a disc, was held on Friday afternoon last, at the residence of Ward Smith.

Shocked by the tragic circumstances of his death at the age of 10 years, many friends of the child attended the service, and the children of the Boyne school marched in a body to pay tribute to his memory. He was the son of Mrs. Stella McMahon.

Service at the house was conducted by Rev. R. C. Tait, pastor of Trinity United Church, Chesterville. Mrs. Harold Merkley presided at the piano, and a quartet, made up of Grace Smith, Dorothy Darling, Betty Kittle and Jean Merkley sang, "Jesus Wants Me For a Sunbeam," and a solo was sung by Langrell Belway, of Chesterville.

Included in the floral pieces received by the bereaved mother was a wreath from School Section No. 18.

The pallbearers were Louis Davids, Charles Hummell, Roy Darling and Douglas Durant. Interment was made at Maple Ridge cemetery, where the graveside service was also conducted by Mr. Tait.

MOTHERS ARE GUESTS OF WANAKITA C.G.I.T. GROUP

The Wanakita group of C. G. I. T. girls, of Morewood United church, met at the home of Marjorie Loughridge, on Saturday afternoon. Mothers of the girls were guests at this meeting.

Ruth Swerdfeger, president, was in charge of the meeting, with Vivian Fetterly as secretary. The leader of the group, Miss Myrtle Casselman, will take a delegation of girls to the C. G. I. T. Conference to be held at Cardinal on May 16 and 17. Plans were made for the annual picnic to be held at Morrisburg on May 23rd.

A sing-song was conducted by the girls and the program was given by the mothers. The program consisted of a recitation by Mrs. Walter Carlyle, a reading by Mrs. A. Dillabough, a song "Mother Machree," by Mrs. M. Casselman, Mrs. Loucks, Mrs. Hutchinson and Mrs. Harold Faulkner and a contest conducted by Mrs. Harold Faulkner. Lunch was served by the hostess, assisted by Greta Fetterly, Vivian Fetterly and Gladys Carlyle.

Mrs. Faulkner and Mrs. Loucks expressed appreciation to the girls and their leader for the pleasant afternoon.

Tea for every Taste

"SALADA" TEA

303

A LARGE EGG

Hens in the Osgoode district are working overtime in an effort to make up for lost time during the winter months. One hen owned by Mrs. MacMartin, of Osgoode, produced an egg recently, measuring 7 3-4 x 6 1-2 inches in size. Two or three eggs of these dimentions would make a good meal for anybody.

WANTED

Woman for house work and to assist with milking, or man and wife without family to work on dairy farm.
Apply to Arthur Christie,
R R 2, Winchester, Ont.
2tfc. Telephone 604 r 24.

FOR SALE

Seed Grain—Clear Oats, also Mixed Oats and Barley, free from noxious weed seeds. Apply to
W. J. Riddell, R R 1, Mountain.
2-3c Phone, Winchester 607 r 32.

Auction Sale!

HOUSEHOLD FURNITURE

Having decided to move from Winchester, I will sell by Public Auction at my residence, Whitney Ave., on

TUESDAY, MAY 19th, 1936

Commencing at 1.30 p.m., the following:

3 complete bedroom suites, 1 dining room suite consisting of buffet, china cabinet, table and six chairs; 1 Victrola and records; 2 piece chesterfield suite; 1 music cabinet; 3 stands; 1 bedroom set, complete; 4 rocking chairs; 1 large mirror; carpets; 1 rug; linoleum; 1 couch; 1 oak sideboard; 1 table; 6 chairs; 1 coal and wood stove; 1 electric stove; 2 lawn chairs and stand, and many other articles too numerous to mention.

TRMS—$10 and under, Cash; over that amount, 2 months credit on approved joint notes or three per cent. off for cash.

ARNOLD DOCKSTEADER, Prop.
ROSS MORROW, Auctioneer.

STOP!

IT COSTS NO MORE TO ENJOY THE BEST IN

PERMANENT WAVES

—AT—

BARKLEY'S

PHONE 142W.

"Creators of Exclusive Permanents."

Prices to Suit Everyone

Chick Starters

BLATCHFORD'S Y. O., ALL IN ONE, O.A.C. CAFETERIA, LAKKO O.A.C. and MONARCH.

Growing Mash

MONARCH, LAKKO O.A.C. Formula, and PIONEER

Paper Chick Feeders

BOTH PLAIN AND PARAFFINED TO WITHSTAND MOISTURE

H. McMASTER

FOR SALE

Senator Dunlop Strawberry Plants, 50c per Hundred. Registered Holstein Cow, accredited. Apply to
Alex Summers,
1-2c Phone 606 r 3 Winchester.

Warm Days Brings Hot Demand For

O-CEDAR SELF POLISHING WAX 55c a pint

O-CEDAR POLISH ....50c & 25c bottles

CHAN LEMON OIL .....25c Bottle

NATIONAL FLOOR WAX....45c a tin
Polishing Cloth Free

HOUSEHOLD FLOOR WAX....22c a tin

BIRKS SILVER POLISH.....25c a tube

STOVE PIPE ENAMEL .....18c a tin

OLD DUTCH CLEANSER, GILLETTS & COMFORT LYE, HANDY AMMONIA, BONI-AMI, CHORLITE OF LIME.

"Service and Satisfaction"

CHARLES E. CROSS

Orders Promptly Delivered

TELEPHONE 72 - - WINCHESTER

KIRKA OIL PERMANENTS

(HEATERLESS METHOD)



Most scientific method of Permanent Waving yet invented.

SAFETY AND EXPERIENCE ASSURED.

—by—

"Vogue Hair Dressers"

OF OTTAWA

REGULAR $5.00 FOR

$1.75

—AT—

Mrs. Bert Smith's

WINCHESTER, PHONE 179

Monday, May 18th

ALL WORK GUARANTEED

Spring Bedding Sale!

Featuring the Famous Simmons Quality Bedding!

This week we mailed out a four page circular enumerating some of the outstanding bargains we are prepared to offer during this sale. It will pay you to read it carefully. If you require new bedding this is your opportunity to get the best at a very moderate price.

We also carry in stock all lines of household furniture at a price range to suit every purse, and will be glad to have the opportunity of serving you. Come in and look around—if we haven't the merchandise you want we will get it for you without delay.

J. L. DIXON, Furniture Dealer

TELEPHONE 13, WINCHESTER, ONT.

Funeral Director - Packard Ambulance Service