THE IROQUOIS POST

Volume XLVIV-No. 9 | Second Class Registration No. 1361 | Iroquois, Ont., Wed., August 18, 1971

Everything Set For Big Summer Carnival Weekend

The word is out that Iroquois is the place to head for this weekend as the first Summer Carnival takes place. For three days a program is designed to suit every age group - and if the reception from the public shows it to be worthwhile, then it could be the first of many more to come over the years.

Emphasis has been placed on a wish to make each event available at little or no cost to give residents and visitors the fullest opportunity to participate in all the events, from an arts and crafts show Friday night to the final event, a band concert Sunday evening.

There are events for all ages - from a pet parade to ball games to lawn bowling to just sitting and watching planes land and take off.

Friday

Friday, August 20th is the starting day for a two-day Sidewalk - Sale staged by merchants of the village and an area in front of all the plaza stores will be roped off to give plenty of display and walking room.

From 4 to 6 p.m. Friday the Evening Auxiliary of Knox Presbyterian Church will hold a food sale in the mall area of the plaza.

From 8 to 10 p.m. the Iroquois Women's Institute will sponsor an Arts and Craft exhibition in the Iroquois Civic Centre. There will be no admission charge and anyone wishing to display some of their work may do so. The display should be at the Civic Centre in the early part of Friday afternoon. For further information please contact Mrs. Belle Rabb.

Saturday

Saturday will see an invitational ball tournament operating from 9.30 a.m. till nightime at the ball park, on Victoria Street. Ball Chairman Tom Casselman reports the following schedule of games for the day:

9.30 - Iroquois Midgets vs Brinston Midgets, on Diamond One. The Iroquois Coach is Lee Merkley and Brinston Coach is Brent Lapier.

9.30 - Iroquois Squirts vs Brinston Squirts, on Diamond Two. Iroquois Coach is Wayne Gilmour and Brinston Coach is Ted Roberts.

11.30 - Iroquois Green Bantams vs Morrisburg Bantams, on Diamond One. Iroquois Coach is Mrs. E. Shaver, Delbert Valiquette and Morrisburg Coach Earl Baker.

11.30 - Iroquois White Bantams vs Stampville Bantams on Diamond Two. Iroquois Coach Pliny McKee; Stampville Coach is D. Mullin.

1.30 - Iroquois Novice vs Dixon's Novice on Diamond One. The Coaches are Lorne Froats and Vernon Speer.

1.30 - Spencerville Squirts vs. winner of game at 9.30 a.m.

3.00 - Iroquois All Star Bantam vs. Kingston Bantams. Coach P. Mc-Kee for Iroquois.

3.00 - Iroquois PeeWee vs. Spencerville Pee Wees. Coach R. McKee for Iroquois.

5.00 - Winners of 11.30 Bantam Series.

7.00 - Iroquois Allstars. Bantams vs. Brinston Allstars Bantams. Coach Leo McKee, Iroquois.

Each team will supply an umpire.

Admission will be 25c, with 12 years and under, free.

BAR-B-Q

Iroquois Lawn Bowling Clubs will present a chicken Bar-B-Q at the bowling clubhouse starting at 5 p.m. The clubhouse is off the Carman Road on the way to the locks.

OLD TIME DANCE

One of the interesting events on Saturday is the old time dance to be held at the parking lot at the plaza starting at 9 p.m. A local orchestra will play for square and round dancing, with a local and a well-known caller. If it rains, the event will move to the Iroquois Civic Centre. Just a silver collection folks.

During the evening a Tug-o-War will be held at the plaza. Bring a team and issue a challenge.

GOLF, VARIETY NIGHT

There will be free golfing all day Saturday, everyone welcome, and a free variety night Saturday night at Iroquois Golf Clubhouse.

50th Anniversary

The family of Mr. and Mrs. John Wells invite you to join them in the celebration of the 50th anniversary of their parents at Brinston Community Hall on August 28th from 2 to 4 o'clock in the afternoon and from 7 to 9:30 in the evening. No gifts please.

Anti-Aircraft gun presented to Legion

On August 14, during intermission at a well-represented dance in the Legion Hall "Andy" McKenzie, president of Branch 604 of the Canadian Legion presented to president Ray Delegarde, Branch 370, an anti-aircraft gun. Helen Smith, acting reeve, received the record book on behalf of the Village of Iroquois, congratulated members of the local legion not only for past performance of duty to their country, but for present performance in active service to this village, and climaxed with the hope that this "symbol of ability to meet danger" might remind us of the debt we owe each legion member and make us at the same time both humble and proud.

Members attending from Spencerville Branch were: Mr. & Mrs. Andy McKenzie, Mr. & Mrs. Steve Curman, Mr. and Mrs. Gordon McInnes, Mr. & Mrs. Joseph Hopkins, Mr. & Mrs. Earl True, Bob True and James Smith.

Mr. MacKenzie is the Liberal candidate for Grenville—Dundas in the next provincial election.

Sunday

ALL DAY AIR SHOW

Sunday, August 22nd is the date of the annual Fly-in Breakfast at the park along the river. Breakfast starts at 8 a.m., and the public is invited. Breakfast $1.

If the weatherman brings a clear day several dozen planes can be expected andin addition there is to be an arranged air show put on by Armed Forces personnel. The variety of planes is always an attraction and draws tremendous crowds.

There is plenty of space along the airstrip for a picnic lunch.

A lawn bowling tournament will be underway all day, starting at 10.30 a.m. next to the air strip.

At 11 a.m., Iroquois Fire Department members will stage a fire-fighting display and it is hoped to have events at the beach area, not far from the field.

VISIT CARMAN HOUSE

While in the air field area a welcome is given to everyone to visit historic Carman House Museum - which offers a sharp contrast between the days of 150 years ago to the present day's air show.

A small admission charge applies to adults visiting the museum.

PET PARADE 3 P.M.

A highlight of the afternoon is the Pet Parade at 3 p.m. at the plaza parking lot. An entry form is printed elsewhere in The Post, and these entries are to be left at Johnny's Spot prior to Saturday night for the Sunday parade and judging. Cash prizes, courtesy of The Iroquois Post, will be given.

BAND CONCERT - 6.30

To end a busy day pleasantly, a band concert will be staged at the airport building from 6.30 to 8.00 p.m. by the South Grenville District High School Band. Bring along a lawn chair and enjoy this free outdoor convert. If it rains, cars will be parked in rows and the band will play under the canopy of the airport building. A public address system will be available.

Refreshments will be available on Saturday and Sunday and pony rides for the youngsters during the summer carnival.

EVERYONE WELCOME

Residents of the village and district are extended a welcome and organizers of this year's Summer Carnival will welcome any suggestions you may have to make next year's carnival even better.



Widening Carman Road

The Carman Road at the west side of Iroquois is getting a new face-lifting and widening by County work crews and will provide a far safer access road when the work is completed. Photo by H. Kirkby



OPINIONS ---

EDITORIALS!

--- WORTHY AND OTHERWISE

The Iroquois Post
AND MATILDA ADVOCATE
Published by:
IROQUOIS PRINTING LTD.
K. Kirkby, President

Published Every Wednesday at Iroquois, Ontario
Member of CWNA Member of OWNA
Subscription Rate: $4.50 year Canada; $5.50 U.S.

"New" For Ten Years

Upper Canada Village celebrates its Tenth Anniversary on Saturday, August 21st and the new village of ten years ago adds another decade to the era it actually represents in our Canadian history.

It is significant that Upper Canada Village has, in the short space of ten years, become a Canadian landmark and tradition. Nowhere in this country is there a similar institution to rival its authenticity or value as an historical masterpiece.

In the heart of United Empire Loyalist country, the "Village" brings tradition to the very doorstep of millions of Canadians and our American neighbours. And sometimes we think that our neighbours take a deeper interest in the Village than we Canadians.

The Americans are more steeped in tradition, seem more interested in preserving their historic past with plaques, monuments and holidays to remind them of whence they came and the people who helped make their country a great force in the world of today.

We Canadians always seem reticent to blow our own horn, to publicly display our feelings and emotions or to stand up and shout to the world that we are Canadians. In Upper Canada Village we are, in a true sense, doing a bit of blowing. We're quietly trying to tell the world that we are proud of our tradition and heritage; that the people who founded this country had the foresight and perseverence to found a great nation on a solid footing.

As we add to that initial foundation, each succeeding generation should take time to look back to see what has been done for us. In Upper Canada Village we can find a piece of the Canada of 100 years ago and realize that the sacrifices they seem to us to have made were not considered as such by them. They looked upon the building of Canada as a challenge and were successful. They gave it to us to expand and grow and improve. What we do with it in the generations to come will be affected by what knowledge and experience we have had the privilege of gaining from our forefathers. Upper Canada Village will keep that earlier day within our mind to reflect back upon time and again.

Fun Weekend

This weekend's Summer Carnival has suddenly taken shape and in the past week the program has been finalized to provide entertainment in all age groups from Friday to Sunday.

It is amazing what can be done by a few people who really want to see something put on and succeed. The call for volunteers a couple of weeks back wasn't too successful, yet here we are a few days away from an excellent program.

Take time to read over the events scheduled and you'll find something in the program to interest you.

Then take time to view as many of the events as possible, or participate in them. It stands to be one of the great events of the year for Iroquois.

Attend the events and bring along a friend.

TENTING ON THE COLD, DAMP GROUND

By Bill Smiley

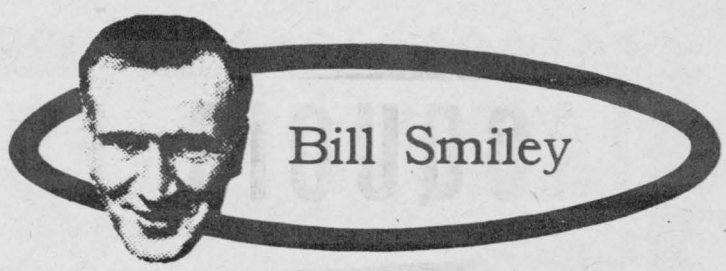

I don't know how you've fared, but so far it's been a rotten summer in these parts. Instead of the "sunny with scattered showers", it has been, day after day, "rainy with scattered sunshine".

Usually, by now, municipal councils are begging citizens to go easy with their lawn sprinklers, or flatly threatening householders with a fine if they use them at all.

Brown, burned-crisp lawns are common by mid-August. Not at our place this year. We haven't used our sprinkler since the first week in July and the lawn is alarmingly verdant and growing like weeds, which of course a good portion of ours is.

Not much one can do about it. But my heart goes out to the poor devils who are tenting.

Tenting is great fun under ideal conditions. It's about as close as we can come to really getting back to nature. There's the pleasure of finding that choice campsite with a mere 30-degree list, the solid satisfaction of getting the tent up on the fourth try, the adventure of exploring a new camp and its adjacent waters.

There's the long day of puttering about in the sun, fishing, swimming, gathering firewood, relaxing. For the men and children, that is. There's the long day of puttering about with dishes, cooking meals, fooling with balky gas stoves, and administering first aid to sundry scrapes, cuts and bites, for the lady. Few women like tenting.

But even for them there are joyful aspects. When the last pot has had its black bottom cleaned with sand when the last child has been tucked away, milady can perch her weary tailbone on a stump or a stone by the campfire, look into the blue-red-orange flames, and dream of the glorious day when this ghastly trip is over and she'll be back in her castle, with a proper stove, refrigerator and automatic washer. She sits there, counting on her fingers, with a dazed smile.

When the campfire is dying, Mom has her supreme moment of the day. She can crawl into her dampish flannellette pyjamas, crawl into the huddle of blankets on the camp cot which is tilted toward her head, and shudder for hours with a combination of cold and fear of the things that go bump in the night. What tops it all is that about 3 a.m. she discovers that she has to go to the bathroom. It's purely psychological, of course.

But it's quite an ordeal. The flashlight doesn't work, and the little house with the facilities is 80 yards away, across ground that is crawling with snakes and spiders, with a bear behind every tree. This is where she gets her revenge. Whining and whimpering, she rouses her spouse from a deep, sweet slumber and issues an ultimatum: either he gets up and goes with her, holding her hand all the way, or she starts packing and they head for home right now. This is known in some circles as wedded bliss. But nothing could be better calculated to put another nail in the coffin of their marriage.

I've portrayed so far only the good side of tenting, when the weather is fine. But put yourself in the boots of the miserable male who has rented a tent for his two-weeks-with, takes the wife and three kids, and gets one half-sunny day, the rest cold or raining.

On the third day the guaranteed water-proof tent begins to leak. The firewood doesn't even smoulder. The kids are going hairy with boredom. There isn't a piece of dry clothing to be had. The wife has stopped speaking entirely. The tent is full of ants who are smart enough to get in out of the rain.

What to do? If he packs and goes home, it is obvious that the sky will clear and there'll be a heat wave. If he insists they stick it out, he will earn the undying hatred of his wife and the sullen contempt of his kids.

Give me the tenting life any day: the sizzle of frying bacon, the scent of wood smoke, the clean, cool air for sleeping, the murmuring talk by the campfire.

But don't give me tenting on the cold, damp ground, as Stephen Foster didn't put it. I'd rather spend my holidays in jail.



Come To Church

The Presbyterian Church In Canada

KNOX CHURCH
Corner Church & Ann Streets
Iroquois

Minister: The Rev. J.J. Hibbs B.A., B.D.
Organist: Mrs. Arthur E. Bell

Church School Withdrawn for July and August
Worship Service---------9a.m.
July--In United Church
August--In Knox Church

Visitors and Newcomers to the Community are MostWelcome.

ST. ANDREW'S CHURCH
South Mountain

Organist: Mrs. Arnold Shaver
Worship Service------10:30 a.m.
July--Service Withdrawn
August--In St. Andrew's

UNITED CHURCHES MATILDA CHARGE

REV. JAMES STEWART

Hainsville 9:30 a.m.
Brinston 8:00 p.m. Service held at Mr. and Mrs. Brock Hanes, Morrisburg, Ontario
Hulbert 11:00 a.m.

CHRISTIAN REFORMED CHURCH
Williamsburg
REV JOHN DEPATER
MINISTER

8:30 a.m.-
10:30 a.m. Worship Service
7:30 p.m.-
Speaker-Rev. J.N. Bairm, Winchester.
Coming Four Sundays-The Service Time Remains the same for August and first Sunday in Septmeber.
Come and Worship The Lord With Us.

Anglican Church of Canada
THE PARISH OF IROQUOIS
Rector: Rev. Allan Rogers

8:00 a.m. Holy Communion
10:00 a.m. Holy Communion
Sermon: The reverend Allan Rogers
We welcome guests coming to the annual Fly-in and Carnival Weekend.
St. Peter's South Mountain
9:00 a.m. Holy Communion
We welcome summer visitors.

IROQUOIS PASTORAL CHARGE
UNITED CHURCH OF CANADA
Rev. W. Brian Gee, B.A., B.D. ThM.

The United Church Congregation will worship with the Knox Presbyterian Congregation in the Knox Church, each Sunday morning at 9:00 a.m. Rev. J. J. Hibbs will be on "pastoral call" during August for the United families. Regular worship in the United Churches will resume on Sunday, August, 29.

For Information on -
LIFE INSURANCE
INCOME PROTECTION
RETIREMENT PLANS
Contact -
ROGER COULTER
43B Beach Ave-Iroquois
Ph. 652-4535
Representing-The Prudential Insurance Co.

HAROLD C. FAIRBAIRN
Funeral Directors --
-- Furniture Dealers
BRINSTON- WILLIAMSBURG
Dial 652-4775

MONUMENTS
Where You Buy The Best For Less
Satisfaction Guaranteed
No. 1 Granite Only
Cemetery Lettering
DWIGHT H. CROWDER
Williamsburg, Ontario
Phone 535-2683

CONTACT us for rates on
Farm Fire Insurance --- Dwelling, Contents, Outbuildings, Cattle & Machinery.
LORNE MELLAN
Brinston - Ontario

IROQUOIS FOODLINER

SIDEWALK DAYS

PLUS OLD-FASHIONED BARGAINS

RED BRAND FULL SLICE
Round Steak lb 99¢

RED BRAND
Sirloin Steak lb $1.09

RED BRAND
Cube Steaks lb $1.19

RED BRAND REG. CUT
Rump Roast lb 99¢

CANADA No. 1
New Potatoes
10 lb. bag
39¢

GOLDEN YELLOW
Bananas
LARGE
lb 12¢

Pork Shoulder
FRESH 5 to 6 lb. Ave. **Roast lb 35¢**

FRESH **Shoulder Chops lb 39¢**

MARY MILES SKINLESS
Wieners 1 lb. pkg. **51¢**

BONELESS
Pork Roast lb 45¢

Grill Time
Charcoal Briquets
5 lb. bag
44¢

Light Bulbs
Westinghouse **49¢**

DIXI
Soft Drinks
10 oz. 5in **8¢**

Aylmer's Choice
PINEAPPLE
19 oz. Tin **3/$1**

ROYAL
Luncheon Meat
12 oz. tin
33¢

BROOKPARK 8 oz. Pkg.
Meat Pies 27¢

LOCAL SLICING
Tomatoes
4 QT. BASKET
$1.39

MONARCH Coloured
MARGARINE
1 lb. print **27¢**

Coronation Assorted
RELISHES
12 oz, tin
25¢

Valley Farm 9 oz. Pkg.
French Fries 10¢

Strawberry or Raspberry JAMS Aylmer's 24 oz. **49¢**

Ice Cream Top Valu ½ Gal. **89¢**

Soft Drinks Top Valu Family Size **5/89¢**

Luncheon Meat KAM 12 oz. tin **45¢**

MUSTARD
French's 16 oz. Jar **27¢**

CAKE MIXES
Robin Hood 9 oz. Pkg. **15¢**

Ontario No. 1 GREEN
CABBAGE 23¢ each

Hot Dog or Hamburg Weston's **BUNS 25¢**

WESTON'S 11 oz. Pkg.
Marshmallows 29¢

Maxwell House 1 lb. Bag
Ground Coffee 95¢

Spaghetti Catelli Long 1 lb. box **23¢**

St. Williams assorted
Jams & Jellies
9 oz. jar
23¢

KADANA 100s
Tea Bags
59¢

Ontario No. 1
PEACHES
4 Qt. Basket.
at competitive prices

McLaren's 32 oz.
Dill Pickles
45¢

Hi Top 5 lb. Bag
Blue Detergent
99¢

Top Valu
Apple Drink
48 oz. Tin
25¢

Ruth Barry Seamless
NYLONS
39¢

ALLEN'S 48 oz.
Fruit Drinks
29¢

100% NYLON
Utility Mats
$2.69

RED ROSE
Tea Bags
60s
69¢

The Hawg Line



The Ladies Provincial Lawn Bowling Semi-Finals were played at Kingston, Thursday August 5th, with Iroquois' Nelda Brown, Gwen Parmeter, and Shirley Cooper, Skip- winners of Dist. 16 B, participating. The weather was fine, the greens and competition keen.

After three games the results were as follows: singles- Marg Cheery, Ottawa Lawn Bowling Club. Doubles- a rink from Cobourg-Dist. 14, Triples-Three rinks tied with two games apiece, Kingston, Oshawa and Iroquois, requiring extra play to decide a winner. Oshawa drew a bye in the first round Iroquois defeated Kingston 4-2, in three end games. In the final three end game Oshawa eliminated Iroquois 4-2. The finals are to be played in Hamilton. The silver (Provincial Championships) will never be any closer for the local club without actual participation. Congratulations ladies for an excellent showing. Iroquois game- scores were Kingston18-Iroquois 13 Iroquois 25-Ottawa10, Iroquois 23-Oshawa 2.

In Silver Doubles Tournament play in Kemptville, August 4, Lloyd Davis and Ray Parmeter, Skip, won all Three games and were 4th in the 3 game winners.

On Saturday July 31, Prescott Mixed Doubles Shirley and George Cooper were high one game winners.

In Ladies Triples Tournament play at Kemptville, Gale Reynolds, Nelda Brown and Shirely Cooper were one game high winners.

In Governor General's Cup Playdowns held in Prescott, August 9th, Iroquois Eliminated Brockville by a total socre 47-27. Harry Gilmer, Percy Robertson, George Cooper, Doug Reynols, Skip, Defeated a rink skipped by Ron McLean 26-15, Harold Baldwin, Ambert Brown, Ray Parmeter, Ross Jamieson, Skip defeated a rink skipped by George Parrish 21-12. Iroquois advances against Cornwall, game to be played in Prescott, Tues evening August 17.

In St. Lawrence League Play on July 30 John and Irene Haldane were successful in winning their two games. On August 5, at Kemptville, Kay Perry and Frank Bates, Nelda Gilmer and Harry Gilmer, won their games to place second and third in the evening's play.

The results of Caldwell Cotton Bowl, Ladies Triples, Tournament, played on the local green, August 11th were as follows: high three game winner and trophy winner, G. Stover, D. Byers, K. Ross, Skip of Brockville Club 2nd game winner-Barb Elliott, Rita Monk, Irene Conly, skip of Prescott, HIgh 2 game, Gale Reynolds, Nelda Brown, Shirley Cooper Skip. High one game-a rink from Ottawa Lawn.

In Local Play-Davis Cup League Play 15 drawaing close to the finals.

Come out to the Greens, August 22 and watch the mixed triples tournament. Watch some of the best bowlers in the district in comptetition.

PLANNIN' A NEW HOME
PLANNIN' A NEW COTTAGE
PLANNIN' A RENOVATION
PLANNIN' SEE LANNIN
H. S. LANNIN LTD.
GENERAL CONTRACTORS
PH 774-2637 - WINCHESTER

"Look In" at
Styles & McIntosh
For
(Outside or Inside)
Side Walk Sale Specials
Radio - TV - Appliances - Records
"We Service What We Sell"
Fri., Sat. Aug. 20-21
Phone 652-4397

BEAMISH
IROQUOIS PLAZA
FRIDAY—SATURDAY
AUGUST 20—21
SIDEWALK SALE
Beamish presents you with a wonderful opportunity to stock up on these Dollar Saving Values during our Sidewalk Sale Days.
LIMIT 2 PAIRS PER CUSTOMER
PANTY BRIEF $1.00
PANTY HOSE 26¢
Foam & Feather PILLOWS 97¢
SHIRTS Boys' & SHORTS 2 to 6x 4/$1.00
LADIES' SLIMS $2.00
GIRLS' SLIMS Sizes 7 to 14 $1.00
Girls' Asst. PANTIES 8 to 14 4/$1.00
Flannelette BLANKETS $1.76 54 x 80—70 x 90
Mens' ASSORTED TROUSERS $4.00
RECEIVING BLANKETS 77¢
Boys' SHORT PANTS $1.00
Mens' White SHORT SLEEVE SHIRTS $1.00
Boys' & Girls' PYJAMAS 50¢
Boys' & Girls' SHORT SLEEVE T-SHIRTS 50¢

Round The Bend

by Sheila Watt

Mothers who try to tackle the problem of reasonable dinnertime conversation during the football season, may find themselves completely blocked.

"... and the quaterback fakes to the left halfback-who nips down the field to block the linebacker-and gives to the fullback. Left guard hits his man low, center hits hom his man low, center hits him

"Pass the potatoes, dear."

"... and the left end bumps his wingman and then goes deep..."

"The potatoes, and the salt.'

"... to take out one of the safety men."

This is a clear cut situation where you can't hope to win, but by learning a few key phrases you may stand some slight chance of getting the occasional message through to the men in your life.

For example:

"... another way to run the play is to have the right halfback go into motion..."

"ILLEGAL MOTION," You state, clearly and authoritatively.

You've stopped them. They turn to enquire what you mean and you follow the advantage with precisely what you do mean, which is "Don't drown your potatoes in gravy, the others might want some too."

It is useless to ask for the salt, pepper, or anything else when is play being described. Thev're not intentionally rude, they just don't hear you. If whatever you want is completely out of reach, try an urgent in their language.

"Salt to the end-zone, QUICK."

You'll lose some salt as it spirals towards you, but at least you've got it without having to hike around the table.

During the football season you may also find it adviseable to wear skinguards at mealtimes, since, both husbands and sons tend to kick as they talk.

It is wise to be quiet firm here.

Stand on your chair, point to the offender, and yell "Personal foul". Explain in the ensuing silence exactly how you were attacked and warn that this sort of pbay has to cease forthwith or you'll rough the kicker in a way he'll remember.

If you're ready to bring in the dessert but notice that several plates still contain uneaten spinach, stand up, fold your arms like a lineman, and announce "Delay of game."

In the five seconds or so at your disposal you announce that the meal is being delayed because their plates aren't empty, that the spinach was not cold when it was served, and that the apple pie won"t be forthcoming till those vegetables nave scored a touchdown in their little tummies.

When you have gone to the effort of making a extra large dessert in the fond expectation of having some left over for lunch tomorrow, it is irritating to watch the men in your family consume it all simply to justify their continue presence at the table.

Polite enquiries such as, "Nobody wants any more, do they?" or "Everybody had enough?" are useless. They'll hold out their plates with one hand while drawing offensive formations on the table cloth with the other.

Seize the remaining dessert firmly in your little hands, and prepare to depart with it to the kitchen. If empty plates are waved piteously in your direction smil sweetly and state, "Ineligible receiver." If further explanation is necessary then you'll just have to be explicit, and explain courteously that"You've already had three helping and there is no way I am going to sit here and dole you out a fourth."

When they use the cutlery to mark the play and you foresee your tablecloths being shredded like coleslaw, you can complain loudly about "illegal use of hands" and threaten them with intentionaal grounding to do the dishers. You may get some response.

A good alternative, of course, is simply to put your own dinner on a T. V. tray and take it through to the comfort of the living room, where you can watch television as you eat.

Providing you can find a channel with something other than football.

PITTSTON

Mr. and Mrs. Ralph Cooper, Mr. and Mrs. Robert Sloan attended the 50th Wedding Anniversary celebration for Mr. and Mrs. Fred Taylor, held at the home of their daughter, Mrs. Howard Hurst, Mrs. & Mr. Hurst and family, Ottawa Saturday evening.

Mr. and Mrs. Reginald Conners and Judy spent a few days last week with Mr. and Mrs. Hubert Futter, Allanburg.

Mrs. Andrew Rooyakkers and Mrs. Henry Vestjens returned to Holland Wednesday after spending four weeks with their sister Mrs. Morris Hendriks, Mr. Hendriks and family.

Mrs. Clarence Marlatt is spending a couple of weeks with Mrs. George Fowler, Iroquois.

Some from here attended the Mainsville centre Women's Institute's 25th Anniversary Picnic at Crystal Rock Parish Hall on Sunday.

Miss Thelma Conners was at Waterloo Saturday taking part in the Provincial Track and Field Championship at Seagramis Stadium, Waterloo University.

WELCOME

While in Iroquois during the Aug. 20–21 Sidewalk Sale Days, drop over to the Texaco for a tank of gas, an oil change or lube job.

Minor Repairs To All Makes Our Specialty

TIRES–BATTERIES–AUTO ACCESSORIES

OIL CHANGE AND FILTER

SPECIAL-2 days only $5.25

4 QUARTS OIL AND FILTER

WILSON'S TEXACO

652-4441 IROQUOIS

John and Sheila Wright, North Gower and Jane Montgomery, Spencerville spent a few days with Mrs. Presley Montgomery.

Mr. and Mrs. Fred Taylor called on Clarence Marlatt one evening last week.

Lana Lisa and Laurie Burchell, Mainsville spent a few days last week with Mrs. and Mr. Garnet Sloan.

Mr, and Mrs. Gerrit Beking and girls, Groveton were Sunday afternoon visitors with Mr. and Mrs. Morris Hendriks and family.

PERSONAL

Mr. E. J. Blair of town, spent the past two weeks with his son Mr. and Mrs. Ellis Blair of Bloomfield, Ont.

Fetterlys'

Welcomes You To Iroquois During

SIDE-WALK DAYS

Taste our service with a tank of gas while in town, or just drop in to see our facilities for servicing your car's every need--now or in the future

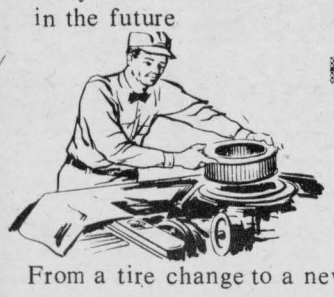

From a tire change to a new car, we offer Complete Automotive Service---backed by years of experience in the industry and backed up by a competent staff

FETTERLYS'

SALES WITH SERVICE

652–4841

ANYONE WHO CAN READ

Ladies Bra's	Ladies Dresses
Only 88¢	$3.97

BETWEEN THE LINES CAN

LADIES	MENS'
Shoes & Sandals	Sport Coats & Blazers
97¢	$13.97

SEE THAT SAVERS' IS THE

Mens' Wash & Wear PANTS	Boys PANTS
Reg. $7.50 NOW $2.87	Sizes 10 – 16 Biege only $1.97

BEST PLACE TO BE DURING

THONGS	Girls Black Patent
Mens' 29¢ Ladies 27¢ Children 23¢	Sizes 6½ to 2½ Shoes Only $1.89

SIDEWALK DAYS-AUG. 20-21

Mens'	THESE ARE JUST A FEW OF THE MANY
Sport Shirts Size Small Only $1.27	BARGAINS YOU WILL FIND AT SAVERS

You'll Save at SAVERS'

IROQUOIS PLAZA

THIS IS WHAT'S HAPPENING AT OUR SUMMER CARNIVAL



IROQUOIS, ONTARIO

FRIDAY, SATURDAY, SUNDAY AUGUST 20-21-22

FRIDAY

KNOX EVENING AUXILIARY

4-6 p.m — FOOD SALE

- SHOPPING PLAZA

8-10 p.m. — Arts & Craft Show

IROQUOIS W.I. - IROQUOIS CIVIC CENTRE
DISPLAYS WELCOME - NO ADMISSION CHARGE

SUNDAY AT AIR FIELD off Carman Road

NO ENTRY CHARGE ! FREE FUN DAY

8-11 a.m. FLY-IN BREAKFAST
AT AIR STRIP *Come and Enjoy Breakfast With Our Visitors* **$1.00**

AIR SHOW all day

Canadian Forces Plane and Helicopter Show

Lawn Bowling Tournament

Starts 10:30 a.m.

Fire Fighting Demonstration

11 A.M.

Afternoon Water Event

AT THE BEACH - Come and Have a Swim

3 p.m. — PET PARADE

AT SHOPPING PLAZA

VISIT THE
Carman House Museum

25c Admission - Children Free

SATURDAY

Exhibition Ball All Day at Ball Park

16 TEAMS *Starting at 9:30 a.m. 13 years and over-25c Adm. 12 and under FREE*

Refreshments Available

5 p.m Lawn Bowling Club Bar-B-Q

AT BOWLING GREENS



9-12 Outdoor Old Time Dance

Round & Square Dancing

IROQUOIS AREA ORCHESTRA AND CALLER

AT SHOPPING PLAZA

SILVER COLLECTION

In case of rain, will be held in Civic Centre



TUG-O-WAR at Plaza

Bring a Team *AT SHOPPING PLAZA*

AT AIR STRIP

BAND CONCERT

6:30 - 8 p.m.

South Grenville Dist. High School Band

Bring a Lawn Chair - If it rains - Sit in Car

SUNDAY EVENING

Sidewalk Sale

MERCHANTS IN IROQUOIS HAVE JOINED TOGETHER FOR A SIDEWALK SALE ON FRIDAY AND SATURDAY - - - MAKE IT A POINT TO VISIT IROQUOIS FOR THIS FIRST ANNUAL SUMMER CARNIVAL.

BRING A PICNIC AND SPEND THE DAY

TABLES AVAILABLE

PONY RIDES FOR THE KIDDIES

ALL THREE DAYS

Golfing all day Saturday *FREE*

FREE **Variety Show Sat. Night**



Married at St. Paul's, Cornwall

Baskets of daisies and baby breath decorated St. Paul's United Church, Cornwall for a candlelight service, when Carol Mildred Ivens, daughter of Mr. and Mrs. Ronald Ivens of Cornwall, was united in matrimony with William Roger Rumble, son of Mr. and Mrs. Wilford Rumble, of Thorndale.

Rev. Brian Gee officiated at the ceremony, and was assisted by Rev. Allan Rogers. Mr. Everett Rush, of Cornwall, sang the Lord's Prayer, and Those Whom God Hath Joined Together, accompanied by Mrs. George Fowler.

The bride, given in marriage by her father, chose a traditional full length gown fashioned in silk organza, featuring gaipures of hand clipped French Chantilly lace at the neckline, and scattered on the front of the skirt. Her full biship sleeve was topped with Chantilly lace at the shoulder line. Her yoke effect neckline featured a small mandarin collar.

Her church lenght Mantilla was edged with matching lace was held in place with a floral band. She carried a cascade of orchids and stephanotis and trailing ivy.

The maid of honour, Miss Jean Meldrum, of Cornwall, and bridesmaids, Miss Sherry Reid, of Cornwall, and Mrs. Gary Ivens, of Apple Hill chose identical full length gowns in green garden floral print, fashioned on Empire lines, and featured three rows of banding of moss green velvet trim. The same motif was also used to fashion a wide cuff on their bishop sleeves. They wore large matching picture hats and white shoes. They carried baskets of daisies and baby breath.

Best man was Ed Orlicky, of Iroquois and ushers were Bob Kurzawinski, Iroquois, and Bruce Ivens, brother of the bride.

The mother of the bride chose a turquois coat ensemble. White accessories and a corsage of white carnations and roses tipped with turquoise complemented her costume.

The mother of the groom chose a white and silver brocaded dress. Pink and black accessories and a corsage of pink roses and carnations accentuated her ensemble.

A reception was held in the Glendale Hotel in Summertown, from which the couple left on a wedding trip to the Pocono Mountains of Pennsylvania and the New England States. For travelling the bride chose a two piece pant suit, lilac, and a corsage of white carnations tipped with lilac.

Mr. and Mrs. Rumble will reside in Iroquois.

Dollars and Good Sense

Mr. Martin serves as special consultant to Avco Financial Services. All questions should sent to him at P. O. Box 24436, Los Angeles, CA90024. Those containing a name and address will be answered in this column or by direct return mail. No names will be used in print.

We're all heard how the young people are taking over these days. Did you know that the number of young families is now about one-fifth of the total households in the U. S. and in the next decade will increase to one-third.

The rising importance of the young will have significant consequences for a wide range of consumer industries. Not only will it affect the level of demand, but also the design and quality of products as well as the advertising messages.

The coming generation will be better schooled and more prosperous than ever before. By 1980, one out of every three U. S. adults under 35 will have had at least some college training and partly because of this increased education, three-fifths of all families under 35 will have purchasing power equal to at least $10,000 per year at today's standards.

Consumer spending will definitely take on a younger look in the 70's. Today, about 25% of the nation's total family income is earned by familes whose head is under 35. By 1980, that figure should top 40%, according to the U. S. Department of Commerce.

In case you're wondering, the median family income in the U. S. in 1969, the last year for which information is available, was $9,400. That figure is triple the total of just 12 years earlier.

In that year the mean income rose from $6,686 for households in which the head was under 25 years of age to $12, 182 for households headed bu a person ' between 45 and 54 years of age. It then declined to $5,196 for households in which the head was 65 years of age or over.

By mean income, I mean the average income among the total group, whereas median income is defined as the middle figure of all the incomes within the group.

Families headed by females in the U.S. had a median income of $4,822 in 1969, lees that half the $9,965 for families headed by males.

Speaking of incomes, do you know what an hour of your time is worth? Based on a 244-8 hour working days a year, it worth $5.12 if your income is $10,000 per year. That's 8.52 cents per minute. In a year, that one hour per day is worth $1,250. Think about it.

Grand Old Opry Star

The DAVID HUSTON SHOW

14 Consecutive No. 1 Hits in a row:

ALMOST PERSUADED
MY ELUSIVE DREAMS
BABY, BABY
I DO MY SWINGING AT HOME
NASHVILLE
and OTHERS

PLUS.....

THE HOMETIMERS
THE CANDYLYNS
WAVE OWENS
RON PERKINS
BONNIE CHARMS
JIMMY OLIVER
LITTLE SUE
THE TENDER TONES
RAY BRODEUR
BOB CAPP

Sun., Aug. 22
Nativity Hall, Cornwall

SHOWTIME -- 2 P.M. and 8 P.M.

ADVANCE SALE $3.00 - TICKETS ARE AVAILABLE AT BRANCH 305, CANADIAN LEGION, CARDINAL

8-2c

THE SHAPE OF THINGS TO COME TO

St. Lawrence College of Applied Arts and Technology has adopted a new and exciting symbol in 1971 to carry it through the '70's and beyond, in the service of the people of this area as their Community College.

SIGNIFICANCE:
Hexagon shape — for the six counties in the College's area of responsibility.
Triangles — three campuses in Ontario's "Golden Triangle".
Characters S.L.C. — St. Lawrence College.
Colours — official College colours, red, white and blue.
Overall design — resembles the drafting symbol for a valve, appropriate for an institute of technology.

KEEP AHEAD....KEEP LEARNING

SLC: A "full service" college — academic upgrading, skill training, interest courses, retraining, apprentice, post-secondary and continuing education, business, applied arts and technology.

St. LAWRENCE COLLEGE
OF APPLIED ARTS AND TECHNOLOGY
CORNWALL —— BROCKVILLE —— KINGSTON

SIDEWALK S+F S

Red Brand Beef Sale



Round Steak BONELESS lb $1.09

Rump Roast BONELESS lb $1.09

Ground Round Steak lb. 99¢

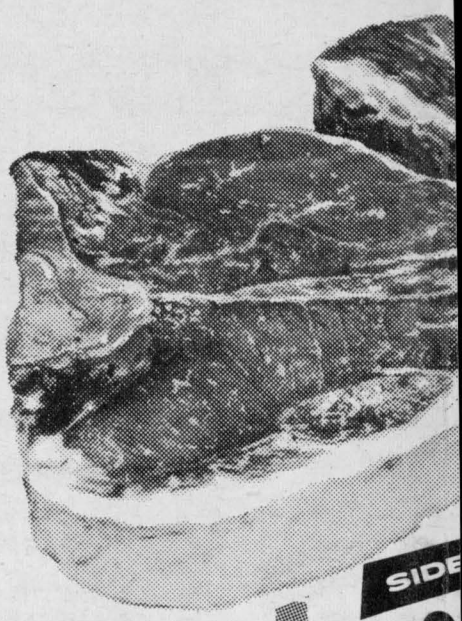

FRESH LEAN BY THE PIECE
Side Pork lb 45¢
Sliced lb 49¢

FRESH
Spareribs lb 59¢

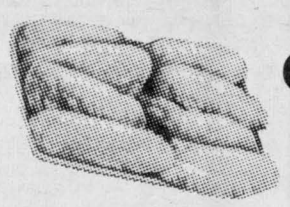

FRESH
Chicken Wings lb 29¢



White Vine
VINEGAR
Schwartz 128 oz.
69¢

Dog Chow
Purina 10 lb.
$1.69

Soft Drinks
Case of 24
$1.79

Charcoal Briquets
Big 10 lb. bag
69¢

Juicy Sweet Eating
PEACHES
BASKET
At Competitive Prices

Stafford Berry Box
Marmalade
24 oz.
49¢

Tin Gentle Press
Tomato Juice
Libby's big 48 oz.
39¢

Creamy Smooth
Peanut Butter
Schwartz 32 oz.
79¢

Aylmer 24 oz.
Strawberry JAM
49¢

Allen's 48 oz.
Fruit Drinks
ASSORTED
29¢

WHOPPIN' VALUES DURING OUR SIDEWALK SALE

Maple Leaf S.P.
Cottage Roll
lb 53¢

Burns Vac Pack Sliced
Cooked 6 oz.
HAM
ea. 49¢

MAPLE LEAF
Cooked Meats
by the piece

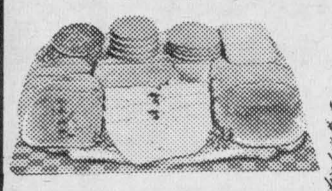

Chicken Loaf, Mac & Cheese, Pickle & Pimento
lb 59¢

Burns Burnshire
SAUSAGE
lb 49¢

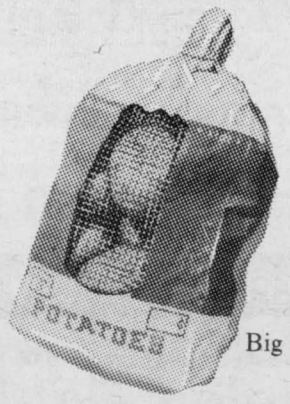

New Potato
Big 25 lb. Bag **79¢**

Humpty Du
Potato
Reg. 69c
59



Sunkist White or Pink 12 oz.
LEMONADE 2/45¢
Green Giant 12 oz.
NIBLET CORN 23¢
Blue Water 8 oz.
FISH CAKES 29¢
Valley Farm 3½ lb. Bag
FRENCH FRIES 49¢

Swanson Entree
MEAT BALLS 43¢
Sara Lee
PECAN COFFEE CAKE
79¢



SALE

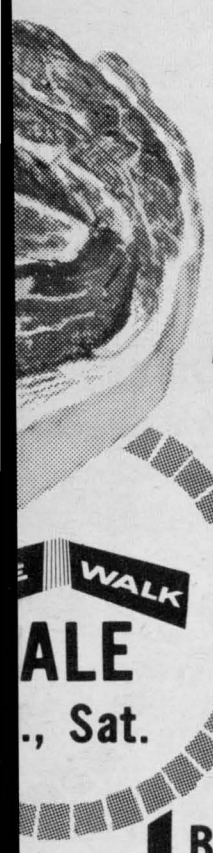

Wing or Sirloin Steak
lb $1.29

T Bone or Porter House STEAK
lb $1.39

Bakery Dept

Christie's Pak of 12 New England Style reg. 45c
WIENER BUNS 39¢

Christie's Famous Fresh reg. 49c
JELLY ROLLS 39¢

Wonder Pak of 12 reg. 45c
BROWN N' SERVE ROLLS 39¢

Hostess pak of 12 Honey Glaze reg. 59c DO-NUTS 49¢

Fresh Fruits & Vegetables

Canada No. 1 Green None priced higher HEAD
Salad Cabbage 19¢

Tasty Green
Salad Peppers lb 25¢

Plums & Tomatoes
BY THE BASKET
AT MARKET PRICES

WALK
ALE
., Sat.
S
hips

McLaren's 16 oz.	PEANUT BUTTER	49c
McLaren's 12 oz.	SWEET GERKINS	37c
McLaren's 48 oz.	SWEET MIX PICKLES	79c
Bick's 12 oz.	ASSORTED RELISHES	29c
Chase and Sanborn 10 oz.	INSTANT COFFEE	$1.59
Carnation Giant 16 oz.	COFFEEMATE CREAMER	$1.07
Provigo 20 lb.	PRE-SIFTED FLOUR	$1.77
11 oz. Box	SPECIAL K CEREAL	51c
Big 13 oz. Box	RICE KRISPIES	43c
Clark's 28 oz.	PORK AND BEANS	39c
China Lily 10 oz.	WHOLE MUSHROOMS	49c
Greer 19 oz.	CHOICE TOMATOES	26c
Aylmer 19 oz.	WHOLE WHITE POTATOES	21c
Donald Duck 48 oz. Unsweetened	GRAPEFRUIT JUICE	65c
Stokley's 14 oz.	PEAS AND CARROTS	2 - 43c
Stafford 19 oz. Blueberry	PIE FILLING	59c
Kon Tiki 14 oz.	SLICED PINEAPPLE	21c
Calina 10 oz.	MANDARIN ORANGES	23c
Aylmer 14 oz.	CHOICE PEAS	19c
Crino 16 oz.	EVAPORATED MILK	19c
Provigo 24 oz.	WINDOW CLEANER	37c
4 oz. Dream Whip	DESSERT TOPPING	59c
Success 27 oz.	CRYSTAL FLOOR WAX	79c
Lux 32 oz.	LIQUID LOTION	89c
Provigo 14 oz.	AIR FRESHENER only	69c
Pak of 50 Books	BOOK MATCHES	19c
Provigo 32 oz.	PURE VEGETABLE OIL	79c
For Better Chicken	TASTY BAKE	24c
Maple Leaf 1½ lb.	PICNIC HAM	$1.57
Royal 12 oz.	LUNCHEON MEAT	39c
Boston 12 oz.	CORNED BEEF LOAF	59c
Stuart House Pak of 5 Aluminum 9"	PIE PLATES	29c

You Save When You Shop at S & F

New Steering Committee Formed with Seaway Community Services

A joint meeting of the Seaway Community Services executive and various government and social agencies of the Glengary, Stormont, and Dundas counties was held in the Morrisburg United Church hall, Thursday August 5th, with proceedings beginning at 10 a. m. and concluding around 3 p. m. that dav.

The purpose of the meeting was stated in the opening remarks of the President of S. C. S., Mrs. Eric Steele....."to bring together all concerned agencies of the area for a comprehensive approach to the issue of community poverty and development, and for the co-ordination of same under the direction of a full-time area worker or workers." Thirty representatives of federal, provincial and municipal governments, and of departments of same, including the Ministerial Associations of Iroquois-South Mountan, Morrisburg-Williambsurg, and concerned citizens shared in the presentations made to this purpose by the S. C. S. Executive, Mr. Gui Voisin, Social Development Officer of the Secretary of State Department and related to the Opportunties for Youth programme of the federal government, and the Reverends John Hibbs, Garfiled Bruce and F. Lloyd Cummings of the Ministerial Associations.

The morning sessions dealth largely with background history of the Seaway Community Services organization, particularly in relationship to the children's Summer Camp programme of the past and present seasons, and year-round self-help projects toward proverty areas within the surrounding communities. A resume of organizational support from religious, civic, and municipal governments over the four years was given, including a report on the recent assistance granted this work under the federal government's Opportunities for Youth programme, which allowed for the extension of the existing camp programme of the S. C. S. in the Dixon's Corners and Glen Becker areas this year, and the hiring of high school youth as leader-counsellors this Summer.

Representatives of both provincial, federal and municipal governments, in the persons of Mr. Alex Gilbert (representatives the Hon. Lucien Lamoureaux, M.P.), Mr. Gordon Blair, M.P., Mr. Mahlon Zeron, Matilda Twsp. Reev, and Mr. Earl Baker, Morrisburg Council, as well as departmental representatives of National Health and Welfare, National Secretaryof State, A.R.D.A., Public Health Units, Prov. Family Social Services, Prov. Social Services, Children's Aid Society, Department of Education, and other civic groups spoke to their particular interest and concern in the work of the S.C.S. and to the proposed 'next step' plan to co-ordinate all agencies and resources for a long-range and comprehensive plan of personal enablement and community developemnt within the poverty areas of the counties during the coming years.

The Morrisburg United Church Women provided an excellent luncheon to all in attendance during the noon-hour break, and were duly thanked by the gathering.

The afternoon session was chaired by Mrs. E, Steele, on behalf of the S. C. S. Exectuive and Mr. Gui Voisin, on healf of the other government and civic groups present. And after full discussion about the purpose of the meeting, it was unanimoulsy agreed torm a Steering Committe of all agencies and groups present, to study the proposal for a full time worker(s) in the area, and in relationship to the S.C.S. organization, and to set forth a comprehensive long-range progamme of personal enablement and community development within the poverty areas under concern. Representatives were so appointed to this Steering Committee, with the first meeting of same being called by the S. C. S. Exectuive for Thursday afternoon, August 26th, in the Morrisburg United Church hall at 1:30 p. m.

Prior to adjournment, Mrs. E. Steele thanked everyone for their attendance and excellent support for the purpose of the meeting. The S.C.S. Camp Programme, having just concluded in the Dixon's Corners area, is now in full-swing in Glen Becker area until the end of August. A "head-start" programme of tutoring new public school children of the Dixon's Corners area, is also being offered at present, through to September.

STRADER HILL

Mr. and Mrs. Earl Tinkler, Mr. and Mrs. Norman Tinkler and family of Inkerman enjoyed a Barabcue Thursday evening at the home of Mr. and Mrs. Ernie Beckstead.

We are sorry to report the death of Miss Mildred Whittekar of Brinso
tteker of Brinston on Sunday last. Her funeral was held from Fairbairns funeral home Brinston on Tuesday evening at the
Brinston on Tuesday afternoon.

Mr. and Mrs. Lloyd Beckstead spent Wednesday in Ottawa.

Rev. Bruce of Dundela United Church spent Tued
ted Church spent Tuesday evening with Mrs. Alton Riddell, with Mr. and Mrs. Victor Riddell of Dundela having dinner Friday, also Mr. and Mrs. Carmen Morris and family of Vernon, Mr. and Mrs. Barry Forbes and Kimberley and Miss Betty Casselman of Kemptville being supper quests Sunday.

Messers Dale and Brian Casselman spent the weekend with Mr. and Mrs. Ivan Casselman and Janet while Mr. and Mrs. Doug Smith and Chris of Morrisburg were Saturday evening visitors.

Mrs. Alton Riddell received word Sunday her Aunt Mrs. Albert Casselman of Finch had passed away in Cornwall General hospital Sunday after suffering a severe stroke.

Miss Laura Johnston of Peoria, Illinois left for her home Saturday after having spent the past three weeks with her parents Mr. and Mrs. Edurn Johnston and Mr. and Mrs. Laurence Johnston and girls.

Jack's CHICKEN 652-4396
Mouth-watering!
IROQUOIS
Super Duper Special
4 PCS. CHICKEN
99¢
FRI.-SAT. ONLY
AUG. 20-21
See us in front of
S & F During Sidewalk Sale
No Limit--Buy As Many As You Like!

SNAK PAC
2 Pieces of Chicken, French Fries 90c

REGULAR LUNCH
3 Pieces Chicken, French Fries, Cole Slaw $1.35

FRENCH FRIES
30c 50c

ECONOMY PAC
9 Pieces Chicken
$2.50

BUCKET
14 Pieces Chicken
$3.95

BARREL
20 Pieces Chicken
$5.25

Cole Slaw
Potato Salad
30c 60c

We cater to any Size Group Ask for Special Prices.

OUR REGULAR CHICKEN MENU

Mrs. Clarence Wallace dies suddenly

Mrs. Clarence (Florence Olive) Wallace well-known local resident dies Suddenly!

Mrs. Clarence (F. Olive) Wallace of Rowena, Ont., a life long resident of this area, died suddenly at her residence, July 28, 1971.

Born at Morrisburg, Ont., in 1896, she was a daughter of Amizon Barclay and Nellie Hare. Mrs. Wallace attended Morrisburg High and Ottawa Normal Schools.

She devoted thirty-nine years of her life, teaching in Matilda Township; and the eulogies of her friends and school pupils over the years, speak volumes for a well spent life.

In 1923 she married Clarence Wallace, and surviving besides her husband, are two sons Amizon of Niagara Falls, Ont., and Adrian at home; also three grand daughters. One brother Roy Barclay of Kennedy, Sask.,

The funeral service was conducted at Fairburn Funeral Chapel, Morrisburg, Ont. She was a member of Morrisburg United Church. Rev. D. L. Gordon conducted the funeral service.

Mrs. Orean English rendered a beautiful solo(a request of the deceased)_ "Beautiful Isle of Somewher) with Mrs. Ruby Bell at the organ.

Interment followed in Dundela Cemetery. The pall bearers were Messers: Donald Hare; Bert Shaver; J. Neish; Lyle Casselman; Howard Locke and Ellery Casselman.

The numerous floral and In Memorium Tributes, showed the esteme in which the deceased was held.

MILK SHAKE SPECIAL!

Banana MILK SHAKE 19¢

Regular 30c

AUG. 23 - 29

SMITH Dairy Bar

Pipe Band to perform at Crysler Park

On Sunday afternoon, August 22nd, the 1st Hawkesbury Pipe Band will perform in Crysler Farm Battlefield Park following a band concert by the South Grenville District High School Band.

This Band is made up of 19 Boy Scouts between 12 and 20 years of age. The "Retreat" type of performance is colourful and precise with the Band in continuous movement.

The 1st Hawkesbury Pipe Band pipes in Guard of Honour on Boy Scout-Girl Guide Day at Expo '67 and are booked at Ontario Place, Toronto in September.

Bring the family and enjoy a pleasant afternoon at Crysler Farm Battlefield Park.

The Public is Cordially invited to

10th Anniversary Ceremonies

to be attended by

Prime Minister William G. Davis

in

Crysler Farm Battlefield Park

Saturday August 21, at 2:15 p.m.

There will be a Battle Drill Display

by THE FORT HENRY GUARD

EVERYONE WELCOME

St. Lawrence Parks Commission 8–2C

SEELY'S HARDWARE

SLASH PRICES DURING

SIDEWALK SALE

Fri., Sat. - Aug. 20-21

NEW 1971 Sunworthy Wallpaper

OVER 80 PAPERS TO CHOOSE FROM

Pre-Pasted, Plastic Coated, Semi Trimmed

REG. $1.39 S.R.

3 Day Spec. 89¢ S.R.

WEAR EVER ALUMINUM

Fry Pan Sauce Pan Set

In Burgundy - Gold and Avocado

Reg. $18.95

spec. $16.88

BY THERMOS

School Lunch KITS

Can't Rust, Won't Break - Hold More - Wipe Clean

Extra Large Capacity

Complete with Perma-Case 10 oz. bottle - Assorted Colours

REG. $4.29

Spec $3.89

Socket Wrench Set

13 pc. Set ½" Sq. Drive Socket Set

Consisting of Reversible Ratchet Handle, Extension and Sockets

Reg. $21.95

spec. $18.45

Character Kits

BY THERMOS

Road Runner, Snoopy, Hot Wheels, etc.

Complete with 10 oz. Thermos Bottle Reg. $4.49

Special $3.98



BLACK & DECKER

POWER TOOLS

¼" Electric Drill–spec. $12.95

3/8" Electric Drill–spec. $18.95

Jig Saw–spec. $16.88

7¼" Portable Saw–spec. $38.88

C.C.M. Joycycles

10" - 12" - 16" - 20"

$16.95 to $29.95

special discount 15%

ABS/DWV - C.S.A. Approved

Drain Waste, and Vent Pipe & Fittings

1½" - ft. 39¢

3" - ft. 99¢

Fittings in all styles and sizes

Lawn Boy Mowers

New 1971 Models - With Finger-Tip Start FULL 2 YEAR GUARANTEE

19" reg. $119.95 spec. $94.95

19" with grass catcher $134.95 spec. $107.95

21" reg. $124.95 spec. $99.95

21" with grass catcher $139.95 spec. $119.95

Decorate your home with WALL PLAQUES

MANY STYLES AND COLORS TO CHOOSE FROM

$2.95 to $9.95 PAIR

POLYETHYLENE PLASTIC PIPE

ALL SIZES ½" TO 2"

Complete Line Styrene Plastic Pipe Fittings

Stainless Steel Clamps, etc.

AT LOW PRICES

SEE THE MANY MORE SIDE WALK SPECIALS ON DISPLAY

"The People At Caldwell's"

Recently Retired

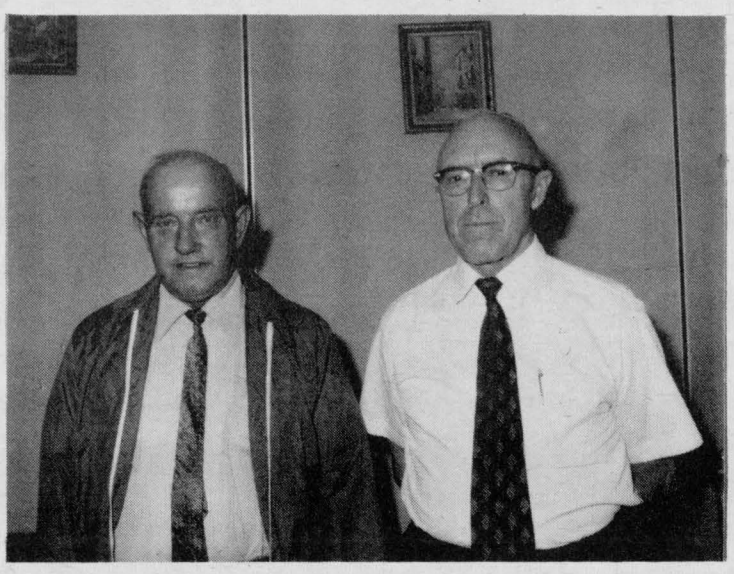

Pictured above is William Keck and Frank Bueley who have recently retired from Caldwell Linen Mills, William came to our company nine years ago and worked in the Weaving department. Frank came to our company ten years ago and worked in the Shipping department.

They are both valued employees with the Company and we wish them good health in their years ahead.

Newsy Notes . . . By: Mary B.

Well the plant holidays are all over for another year and I hope everyone had a good time and a good rest, because you have another whole darn year before you get two weeks again, so now, like always, we all buckle down and give three cheers for good old "Caldwells" and give them our very best, till holiday time rool
rolls around once more, don't we gang.

It seems there are about 50,000 doctors in this great country, but the only one you can get to come to your house any more is "Marcus Welby", at least his prices are reasonable.

Definition of a looser: A fellow with a hair piece that is going bald too.

Here's one for the golfers: **Definition of the word "fore"** Drop to the ground and cover your head quickly.

Have you noticed what goodbyeing power our dollars have these days.

Many women can't read road maps but by the same token there are many men who need one to get through a supermarket.

There are some marvelous out-of-season bargains these days-if only they'd fit.

There's a large new book of federal work safety rules in the U. S., which some readers are being careful not to drop on a foot.

A recent public opinion survey discovered about half of all Canadians feel the government cannot be trusted to live up to its promises. What only half?

Someone once said the use of common sense would prevent a great many divorces. It might also prevent a few marriages.

Confucius says: Driver pickled in traffic jam not long preserved.

I suppose everyone has heard that Mrs. Trudeau is expecting a baby in December. Do you know what happened? He thought she was on the pull
on the pill and she thought he was over the hill.

Hope Bill Keck and Frank Buely are enjoying their retirement.

Plan Trip to Expo Ball Game

Strader's Bus Lines will be leaving Caldwells at 5:30 p.m. on Friday, August 20th to attend the Giants vs Expos Ball Game at Jarry Park. There are still a few tickets available, if anyone would like to go, please contact Lee Merkley.

KEN STRADER BUS LINES leaving for Ottawa Exhibition 9:00 o'clock Wednesday 25th of August, returning after Grand Stand performance, Agent-Allan Casselman, Phone 652-2218. Saturday, August 28th, for Ottawa Exhibition 9:00 a.m. from Brinston, returning after Grand Stand performance, Agents-Lorne Strader, 652-4052. or Allan Bell 652-4041.

Bridge Winners

High Lady-Emma Barkley
2nd High- Mildred McGinn
High Gent-Dale Hutt
2nd High-Belle Rabb

Fuel Oil
Furnace Installations
(FREE QUOTATION)
Thompson
Iroquois, Ont.
652-4478

DAFFODIL
COFFEE SHOP
Offers
COFFEE TIME
7 a.m. to 6 p.m.
TRY OUR HOME-MADE PIE
IT'S DELICIOUS
ROSS JAMIESON, PROP.

SHANLY

Harry Leeflang of Prescott spent the past week with his friend Danny Schutten.

Miss Bonnie Gilmer has returned from a trip to Prince Edward Island, with her friend Nacy Grant and parents of Hyndman.

Guests of Mr. and Mrs. C

Guests of Mr. and Mrs. Clifford Allen during the past week were his mother Mrs. Ellen Allen of Ottawa, and his aunt Mrs. Williard of Vancouver.

Glad to report Mrs. J." Reilly home from Brockville General Hospital.

Mr. and Mrs. J. S. Wallace returned on Thursday from a visit with Mr. and Mrs. H. M. Cowan Toronto, and Mr. and Mrs. W. B. Salter of Oshawa, also attended the Gibson, Mattlie wedding in Toronto Aug7.

Mrs. George Dick is a patient in Montreal General Hospital where she underwent surgery on Thursday.

Sunday guests at the home of Mr. and Mrs. Cecil Bennett were Miss Wimmie Kennedy, Ottawa, Mr. and Mrs. B. Haton and daughters of Prescott and Mr. and Mrs. Tom Bennet, North Augusta.

Dies at Kingston

Darling, Harold Charles-At the Kingston General Hospital on Monday evening, August 9, 1971, Harold C. Darling aged 78 years, of R. R. # 4, Brockville, husband of the late Lillian Marsaw: dear father of Mrs. Carl Renwick (Marion), Mrs. Edward Allen (Helen), Fred and Allan all of Brockville, Walter of Cornwall, Clarence of Montreal and Gerald of Iroquois: brother of Walter S. Darling, Brockville.

Jean's Fabrics
MORRISBURG — ONTARIO
Now Featuring...
Pollyanna Prints
FORTREL AND COTTON
PERMANENT PRESS
WASH AND TUMBLE DRY
39" Wide
22 COLORS AND DESIGNS
89¢ Per Yd.

SIDEWALK SALE **Furniture "Buys"**
These Won't be repeated this year

R.C.A. No Frost REFRIGERATOR
16 cu. ft. $399.00

R.C.A. RANGE
30" DELUXE $279.00

More Sidewalk Specials
7 Piece **Chrome Set $100.00**
R.C.A. **Wringer Washer $139.00**
3 Piece **Bedroom Suite $139.00**
FINANCING ARRANGED

STEP INTO FALL EARLY
Be Ready For Those New TV Programs with a New
R.C.A. COLOR TV
19" PORTABLE
$479.00

FALL CLEANING?
No Better Time To Treat Your Living Room To A Bright New Look in Modern, Provincial or Early American
Living Room Suites
SAVE!!! **From $179**

FITZSIMMONS-FADER FURNITURE
IN THE IROQUOIS PLAZA 652–4577

Students detassel corn at Chatham



Students in the Chatham area of South Western Ontario are lapping up the sunshine and being paid for it. They are working on the seed production fields of Pride Hybrid Company of Canada, and their job is detasseling corn.

Detasseling involves pulling out the feathery, pollen-carrying tassel which grows on top of the corn plant. When breeding hybrid seed corn, it is necessary to use pollen from another plant.

For the past 10 years or more, Texas Male Sterility has enabled seed companies to minimize the job of detasseling. But the threat of Southern Leaf Blights has meant companeis have had to introduce detasseling in a big way.

Southern Leaf Blight caused an eight percent loss in the U. S. corn crop last year and is known to be present in Western Ontario at this time. So far, infection is very slight, but growers still have to face six weeks in which the disease might develop. This year, detasseling has been more difficult due to the exceptionally dry weather. Plants have grown unevenly and this has meant it has been necessary to cover the same ground several times.

Detasseling is being carried out by all seed corn companies and it is estimated that as many as 3,000 students are being employed in the Chatham area alone compared to approximately 500 in the previous year.

Up to 650 teenagers have arrived at Pride's headquarters by special bus every day since July 12 and will be working for a month. The detasselers operate in crews of 15 under a leader who supervises the work. Pride is breeding seed corn t to have a built-in resistance to Southern Leaf Blight and supplies will be available to farmers in 1972.

PLANNIN' A NEW HOME
PLANNIN' A NEW COTTAGE
PLANNIN' A RENOVATION
PLANNIN' SEE LANNIN
H. S. LANNIN LTD.
GENERAL CONTRACTORS
PH 774-2637 - WINCHESTER

PRUNNER'S ESSO
RIGHT OPPOSITE THE SHOPPING PLAZA
Welcome to Prunner's Esso while you are shopping the Bargains in Iroquois this weekend. Drop in to see us while you're here for the best in Service and Satisfaction.
IROQUOIS 652-4566

IT'S NO SECRET!
Guys Go For Well Dressed Gals!
And Englishs Offer you a complete selection of Misses and Ladies' Wear
New Styles Coming In Daily!
Sidewalk Sale
SIDEWALK SALE DAYS ARE HERE AUGUST 20 - 21
DRESSES- $1.00 to $5.00
Regular Values to 24.95
WHILE IN THE STORE SEE THE NEW FALL LINE OF LADIES' WEAR
PANT SUITS-HOT PANTS SWEATERS
MENS JACKETS AND SWEATERS
Odds And Ends Rack -up to $1.00
ENGLISH'S DRY GOODS
IROQUOIS PLAZA
-652-4433
SALE

OUTSIDE OR INSIDE?
SIDEWALK SALE
Come and join us on the inside to select from our complete stock---
SIDEWALK SALE SPECIAL AUG. 20–21
French Formula Hair Spray Reg. $2.00 .....$1.19
Sudden Beauty Reg. $1.59 ....99c
Anacin 100's Reg. $1.45 .....99c
Aspirin 100's Reg. $1.05 .....79c
Tooth Brushes Reg. 69c 2-88c
KOLYNOS Tooth Paste 3-88c
Wilkinson Blades Reg. 75c 2-88c
Colouring Books Reg. $1.25 .....88c
DUO School Binders Reg. $2.98 .....$1.88
Plastic Shopping Bags Reg. 88c 2-88c
4 COLOURS Freezer Tape Reg. $1.18 .....88c
All-Occasion Cards Reg. $1.50 .....88c
Ice-Cube Trays Reg. 69c 2-88c
PLASTIC Serving Trays 88c
Bath Salts Reg. $1.49 .....88c
Choker Bands Reg. $1.50 .....88c
Gift Wrap & Bows Reg. $2.98 ....$1.88
Writing Pads Reg. 69c 2-88c
Coming Back to School
WATCH FOR HANDBILL FOR SPECIAL
Rexall Anti-Perspirant Spray Deodorant
Reg. $1.98 $1.49 Reg. $1.49 $1.19
ON SALE Panty Hose
NEW IN STOCK---
"PRINCE MATCHABELLI COLOGNES"
"Cachet, Wind Song, Golden Autumn and Beloved"
--- 4711 COLOGNES
--- "Black Watch" After Shave Lotion
LADIES' WIGS reg. $29.95 spec. $16.98
GILMER'S PHARMACY RON GILMER, Phm.B.
IROQUOIS PLAZA EMERGENCY 652–4358



Brinston-Lewis
Exchange vows at Brinston United Church

On Saturday July 17, 1971, in Brinston United Church, Marlene Verda Brinston, daughter of Mr. and Mrs. Lloyd Brinston, exchanged wedding vows with Garry Edward Lewis, son of Mr. and Mrs. Kenneth Barber. Officiating was Rev. Brian Gee. Miss Joyce Seeley was the organist and Mrs. Clarence Carter the soloist.

The bride, given in marriage by her father wore an elegant gown of silk chiffon over taffeta, with a demure high neck line and empire bodice of alencon lace. Her modified "A" line skirt was showered in reembrodered Alencon lace and long jubiet sleeves. Adding grace was a long cathedral viel was a long cathedral veil of silk illusion, trimmed with a wide band of alencon lace. The bride carried pink roses.

The brides attendents were Miss Barbara Fawcett, maid of honour, Miss Terry Stephenson, Miss Gail Laport, cousin of the bride as bridesmaids. Miss Donna Lewis as flowergirl. They wore silk chiffon over taffeta gowns, trimmed with white lace. The maid of honour wore pink and the bridemaids , tourquois. The flowergirl wore a flowered white nylon dress. They carried mums to match their dresses.

The groom was attended by Jonas Fossitt, best man, George Lewis, brother of the groom and Brian Seeley, cousin of the bride as ushers.

The brides mother wore a lace blue coat and dress of crimoline, white accessories and corsage of pink carnations. The groom's mother wore a lime green lace coat and dress of crimoline, white accessories and sprayed lime green carnations.

A dinner was served at the Community Hall and with all good wishes the couple left for Niagaria Falls and a journey through the U. S. A.

The bride and groom will reside at Brinston.

Mrs. Nelson Scharf Hosts Hulbert U.C.W.

The August meeting of Hulbert W. C. W. was held Wednesday evening, August 4th at the home of Mrs. Nelson Scharf. The President Mrs. Fawcett opened the meeting with the Theme the 23rd Psalm. Hymn 434 "Saviour like a Shephard lead us" was sung followed by the Scripture reading "Psalm 23" by Mrs. Margaret Roberts. A reading "A Flowers Gower's 23rd Psalm" was read by Mrs. Noni Sullivan followed by prayer by Mrs. Pearl Beckstead. Hymn 200 "The King of Love" was sung followd
followed by a missionary translates the 23rd Psalm to Inda
to India read by Mrs. Doris Scharf. The minutes of the last meeting were read by the secretary Mrs. Scharf with 10 members present. During the business plans were discussed for the Fall Bazaar September 25th, also for an exhibit for the Fall Fair. Collection was taken.

Members were asked to return the Holiday Plates at the September meeting. The meeting closed the mizpath benediction. Lunch was served and a social hour spent.

PLEASANT VALLEY

Mr. and Mrs. Elzie Johnston spent Wednesday afternoon with Mr. and Mrs. David Gilmer.

Mr. Gordon Corker and Mr. and Mrs. David Gilmer spent Thursday afternoon in Kemptville.

The U.C.W. held their Aug. meeting at the home of Mrs. Sammy Cowan, Prescott.

Some from here attended the 25th Wedding Celebration of Mr. and Mrs. Delmar Adams, at their home on Sunday, Congratulations.

Mrs. David Gilmer enjoyed the 1000 Island excursion with South Mountain Institue on Saturday.

Mr. and Mrs. Sammy Cowan spent Friday evening with Mr. and Mrs. Herbert Wallace.

Penny and Evan Cowan returned home on Friday envening after spending the past week with Mr. and Mrs. Hilliard Gilmer and mother.

Mr. and Mrs. Lee Kennedy were callers in Winchester on Friday.

WHY PAY MORE For a Hearing Aid?

Because we have no salesmen, we can give you the salesman's commission of $100 off the price, to come to our office.
All are top quality name brand hearing aids. For a free trial come in or phone 774-2606 for an appointment.

SUMMERS' Hearing Aid Centre
WINCHESTER ONTARIO

Vogue

for fashion



The look for Fall is young, romantic, with special emphasis on elegant trimming, new sleeves and a very special flair you'll only find at Vogue. See our wonderful Bridal selections from Bride's Magazine.

NEW FALL BRIDESMAIDS NOW SHOWING

FROM OUR DREAM ROOM SECOND FLOOR

Vogue

the Autumn Bride

THERESA PITRE
BRIDAL CONSULTANT

Vogue Shoppe • 500 Montreal Rd. • 932-1312
Cornwall

Beaupre Jewellers
IROQUOIS PLAZA - Phone 652-4340

Sidewalk Sale

Reconditioned Watches
½ PRICE

Look for our Outdoor Specials In Costume Jewellery

Friday & Saturday
Aug. 20-21

Watch and Clock Repair Specialists

HANESVILLE

The August UCW meeting was held at the home of Mrs. John Cutler.

The President, Mrs. Carole McDermott opened the meeting with Proverbs Verse 23 following with prayer.

Minutes of the July meeting was read. The roll call was answered by members present. The treasurer, Mrs. Gwen Hanes took up the offering and it was dedicated by the president. The Business followed. The president turned over the meeting to Mrs. John Cutler. Mrs. Cutler's theme was "Christiens, Presistance and Faith"

Mrs. Winnie Safford read the scripture Romans 12: 1-21. A reading "Loty Aim" by Mrs. Gertie Murphy.

Prayer followed by Mrs. John Cutler. Mrs. John Cutler read the "Travel Prayer". A social hour followed. Mrs. Carole McDermott thanked Mrs. Cutler for the programme and the use of her home and lunch.

Rained Out

Saturday, August 14, a bus-load of Softball enthusiasts left Iroquois at 8:00 a.m. for the Bantam tournament in Arnprior. The team from Iroquois settled one team with a victory score 15-5, but the weatherman intervened and the remaining games are scheduled for Sunday afternoon, August 22nd.



Spin-In

Circle Saturday September the 11th on your calendar. A Spin-In, a first for the area, sponsored by the Carman Forward Weavers' Guild, will be held at Iroquois on the above mentioned date from 9:30 a.m. to 4:00 p.m. Spinning of wool and flax, carding, dyeing with natural dyes, sheep shearing and rug-hooking will be demonstrated.

There will also be a display of wheels and related textile tools. If you are interested in learning to spin, or just curious about spinning or any aspect of working with wool, plan to attend. If you have a spinning wheel that needs to be put in working order, you can come and receive advice on what is needed.

The Spin-In is being held at the Carman House-Iroquois Campsite area, at the south end of Carman road (ie. just beside the road to the Iroquois Lock). The event will still go ahead even if there is inclement weather as the bulk of displays are inside or can be readily moved inside. A large number of interested spinners and weavers from Ontario, Quebec, and neighbouring states is expected, but anyone who is interested in welcome to attend as it is open to the general public. There is no admission charge and a refreshment booth will be manned by the Iroquois Women's Institute. Ample room is available at the campsite for picnicking, so plan to spend a enjoyable day overlooking beautiful Lake St. Lawrence.

PICTURE

Carding and spinning are only two of the many demonstrations planned for the Spin-In at Iroquois on Saturday, September 11th. Carman-Forward Weavers' Guild members Judith Ann Price and Mr. and Mrs. Lloyd Quick are shown at the recent Craftsmen's Market at the National Arts Centre, Ottawa.

Area Ball

August 2nd-17th Annual Kemptville Tournament. 3 of the Dundas Fastball League teams went down to defeat in their first games. Williamsburg 3-0 to Kemptville, Cardinal 2-1 to Delta and Brinston 1-0 to Bay Ridge's. Domville won 9-0 over Burlington and then lost 3-1 to Delta. Oshawa Tony's won 4-0 over Hull, 3-2 over Chesterville in 10 innings of play, 2-0 over Cobourg and then edged Kemptville 4-2 in 9 innings to take the trophy.

August 4th-Williamsburg Pioneers swamped Domville 9-2 with Onstein and Kingston giving up 10 hits and striking out 11. Doug Boyd and Big Doug Casselman took the win with 4 hits, and 5 strike outs.

NOTHING ON THE SIDEWALK,
BUT--- We do have something to offer the motoring public!



COMPLETE SERVICE STATION FACILITIES
• BATTERIES • TIRES
• ACCESSORIES • MINOR REPAIRS
DROP OVER TO
IROQUOIS GULF
652-2222 IROQUOIS

Congratulations
AND
BEST WISHES
TO
RON FADER



AND TO
FITZSIMMONS-FADER
FURNITURE
IROQUOIS
FROM

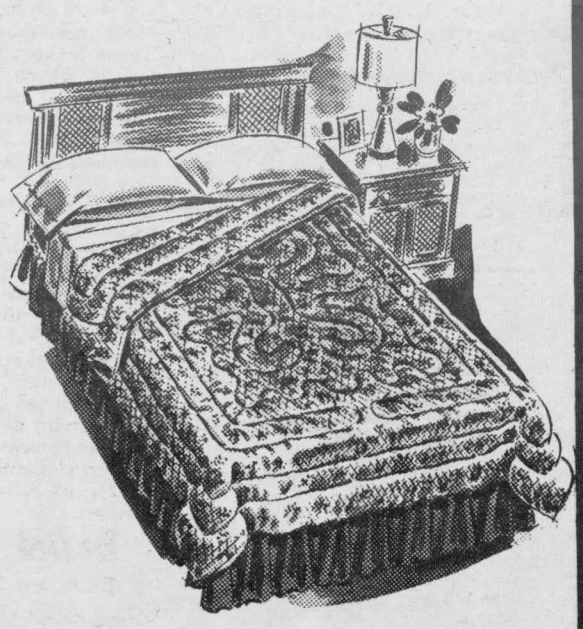

BURRELL
and THER. A. PEDIC
SLEEP PRODUCTS

JOHNNY'S SPOT
JOHNNY'S SPOT
BOOKS
VARIETIES
MAGAZINES
SOUVENIRS
BUS STOP
SAVE
BARGAINS
AT THE
Sidewalk Sale
SAVE
August 20-21
IROQUOIS SHOPPING PLAZA

• SELL • RENT • SWAP • HIRE • BUY • SELL • RENT • SWAP • HIRE • BUY • SELL • RENT • SWAP • HIRE •

LOW COST CLASSIFIED ADS GET RESULTS

• HIRE • BUY • SELL • RENT • SWAP • HIRE • BUY • SELL • RENT • SWAP • HIRE • BUY • SELL • RENT •

WANTED

PAPER-HANGING, Painting, Interior decorating. Phone after 5.30 in the evening - 652-4726. Mrs. Edward Beckstead.

MAN TO WORK ON poultry and Fruit Farm, Year round work 8-5-6 days a week. R. Whittle, Phone - 652-4508. 9-1c

WANTED. General Repair Work, carpentry, renovations, floors and joint filling, cabinets, aluminum siding, panelling, indoor and out-door carpeting. Phone Edward Beckstead after 6 p.m. at 652-4726. 6mos

SALES HELP WANTED

HERE'S YOUR KEY TO A GOOD INCOME

MAIL THIS COUPON TODAY --
The W.T. Rawleigh Co. Ltd., Dept. G-241-HY, 4005 Richelieu Street, Montreal 207, Quebec.
Gentlemen: I am interested in selling the world-famous Rawleigh Line on a ( ) part-time basis ( ) full-time basis. ( ) please send me your FREE CATALOGUE with full details.
Name .....
Address .....
City ..... Prov. .....
3-13c

Do It Yourself DIVORCE GUIDE
As described in National Magazines. For further information write:
LEGAL PUBLICATIONS,
Box 5138, Station A,
Toronto, Ontario.
9-6c

Will take down or clean up old houses, barn, sheds, etc., at reasonable prices. Apply Box 400, Iroquois, Ont.

FOR SALE

51 FORD VAN, AS IS, BEST offer. Apply Iroquois Foodliner.

12' PLYWOOD BOAT, 25 hp. Motor and Trailer complete. Phone-652-4496

1970 "SWINGER 340" 3-spd. auto, with EXTRAS, EXCELLENT CONDITION. Randy Thompson, 652-4413. 9-2p

PERSONAL

MONEY AVAILABLE FOR RIGHT:
If the people have a choice to stay healthy, choice to have work, the choice not to be poor, choice not to cheat each other, people will prove what they teach or preach. $1,000 reward for one who knows what is nature or who knows God is not provable or who knows people whose different thinking is just as good. If you know what you are taling about I will pay you for your knowledge. Call 652-4114 from 6 p.m. until 9 p.m. 1yrp

CARDS OF THANKS

I would like to take this opportunity to say Thank You to all my friends who sent cards and visited me while I was a patient in Winchester Hospital.
Louise Lewis 9-1c

I wish to thank my many friends and neighbours for gifts, cards and good wishes which I received while in the hospital. These acts of kindness will long be remembered.
Nina Milligan

NOW OPEN

Paul's Snack Bar & Groceries is now open, Dundas Street, Iroquois. Open 7 days a week Monday - Saturday 7 a.m. to 10 p.m., Sunday 10 a.m. to 10 p.m. Phone 652-2226.

Make Your Wedding Day A Day To Remember ....



Call WINDMILL GARDENS -- Florist --
658-2143
Spencerville, Ontario

Irving H. MILLER

LTD.
Real Estate Broker
PRESCOTT - ONTARIO
Member M.L.S.

2 MILES WEST OF CARDINAL on Highway No. 2 overlooking the St. Lawrence River-a five yr. old 3 bedroom brick veneer bungalow-wall to wall carpet throughout-2 fireplaces-right of way to river priced to sell.

7 MILES NORTH OF LONG Sault a 50 acre hobby farm a real modern storey, half-wall to wall carpets-modern kitchen-full bathroom-forced air oil furnace. Terms

¼MILE WEST OF HAINSVILLE a 3 bedroom bungalow-garage attached-asking price-$9,000. Terms
2-c

CHARLES HEUVEL
Representative
Phone 652-4764
R.R. 2 - Brinston, Ontario

WANTED

Train now to drive Semi-Tractor trailers local and over the road. You can earn high wages ($8,000 to $13,000) after short training. For application and interview write: Safety Department, Trans Canada Transport Training, 207 Queens Quay West, Suite 315, Toronto 117, Ontario, or call 416-864-9381.

HOSPITAL BIRTHS

July 29/71 Mr. and Mrs. Thomas Burns, Winchester RR#3, a son.
July 30/71 Mr. and Mrs. John Irven, Crysler, RR#3 a son.
July 31/71 Mr. and Mrs. Murray Blair, Avonmore, a son
July 31/71 Mr. and Mrs. Murray Little, Winchester, RR#1 a daughter
Aug. 4/71, Mr. and Mrs. Gordon Richardson, South Mountain a daughter
Aug. 4/71 Mr. and Mrs. Lyn Whitteker, Morrisburg, a son
Aug. 5/71 Mr. and Mrs. Stewart Casselman, Morrisburg RR#1, a daughter.
Aug. 7/71 Mr. and Mrs. James Sullivan, Mountain, a daughter(baby died)



PREVENT FOREST FIRES

COMPLETE LINE OF
Real Estate

OWEN R. DAVIS

CO. LTD.
Real Estate and Insurance
Member M.L.S.

If you are thinking of Buying or Selling Contact

WOLFGANG R. NOE
657-8805
Cardinal Ontario

R. A. STRADER

Limited
REALTOR
260 King St. W., Prescott

Member M.L.S.
Phone Office 925-2889
Jim Bivaird 925-3181
R.A. Strader 925-2889

Gordon W. THOM

Real Estate Broker
543-3055 PHONES 543-2133
MORRISBURG - ONTARIO

MORRISBURG. $21,500, Two storey solid brick home exeeptionally well kept on nicely landscaped lot 89'x 110', 4 bedrooms, 4 pc. bath, well laid out kitchen, wall-to-wall carpeting. Up-to-date conveniences. New storms and screens. Terms.
MORRISBURG WEST. $13,000, two storey frame home on 4 acre lot. 3 bedrooms, panelled kitchen. New 3 pc. bath. F. A. Oil furnace. Newly decorated a and modernized. Inviting Offers.
WEST OF IROQUOIS$25,000 85 acres, ideal for beef or horse farm. Scenic view of river. 6 bedrooms two storey frame home with all modern conveniences. Double garage Open for Offers.

Salesmen
Alex Scott: Res. 652-4167
Kurt Polak: Res. 543-2824
G. Frank Keith: 932-9622

FLOYD FISHER

Real Estate Broker
Morrisburg, Ontario
Bus. 543-2044; Res. 543-2355

IROQUOIS- A comfortable well cared for Duplex with full basement, OFA. furnance. Lower flat has one bedroom, modern kitchen, goo sized livingroom, bathroon, Upper has two bedrooms, bathroom convenient kitchen, large livingroom. Asking 14,500.
SEAWAY VALLEY VILLAGE-good concern, pool room, coffe bar, and variety store. Good building, neat and clean. $15,500, down.
MORRISBURG-$13,900. will give you a home with a beautiful view. Bright kitchen, carpeted livingroom, 4 bedroons, bathroom. Full basement, O. H. water heating, Paved driveway, Garage, $5,500 down, Vendor will take Mtg. @ 6½%.
MORRISBURG-Double house, newly painted. Separate services. Separate basements, Each side O.F.A. furnace, Spacious rooms, 4 bedrooms bathroom all modern conveniences.
CARDINAL AREA-30 acres, 500 approximately feet, frontage, 3 bedrooms brick home, with nearly new furnace, fire place, 3 bedrooms, bathroom. 2 cottages, barn, Beautiful shade trees. $20,000.

SALESMEN -
John Allison - 543-2989
Alton Bolton - 543-2002
Harold Fisher - 543-2213
Bill Marshall - 543-3200.

MEAT

Beef Killed, Dressed	$3.50
PORK, under 175 lbs.	$4.00
PORK, over 225 lbs.	$5.00

BUFFALO NO CHARGE
Beef every Tues. and Wed.
Pork veery Wednesday
* We will arrange trucking
* Rent lockers by month or year
* Cure bacon in the premises, 10c a lb. * Have good stock of beef and pork on sale at all times, priced right * Buy hides Delicious ground meat for your pets 50 lb. at 10c a lb. or 1 lb. for 12c We charge 5c a lb. for all processing no matter how you want it cut including your own hamburg which is always ground twice as much as you like it for good uniformity. We use only K.V.P. Locker Paper, the best on the market.
We appreciate it if you are present when we cut your meat by appointment at your convenience Visit our new Government Inspected slaughter house anytime. If it's meat we make it our business.

BLOM MEATS
Phone 989-2093 Mountain

Organs & Pianos

CONN ORGANS
LESAGE PIANOS
SALES AND SERVICE

ROY FAWCETT
WINCHESTER - 774-2205

CLOSED MONDAY—OPEN ALL DAY WEDNESDAY

LLOYD C. DAVIS

—INSURANCE—
COMPLETE LINE OF GENERAL INSURANCE
Automobile — Fire — Theft — Liability
—Life Insurance—
652-4567 — PHONES — 652-4503
Iroquois Office — Shopping Plaza Ontario

AMBULANCE and FUNERAL SERVICE

W. E. FITZSIMMONS IROQUOIS

Established 1924

"SERVICE IS OUR MOTTO"

652-4452 652-4577

DINE OUT TONIGHT AND EVERY NIGHT AT
ARLOR RESTAURANT

LAKESHORE DRIVE
MORRISBURG
The Home of
Southern Fried Rabbit
ALSO TAKE-OUT ORDERS
Groceries-Campers' Supplies
543-3264 3-tfc

TIMOTHY CHRISTIAN SCHOOL

at
Williamsburg
offers
CHRIST-CENTERED EDUCATION
from
GRADE 1-8
For Information Contact: JAMES KOOISTRA, PRINCIPAL
BRINSTON 652-4916 8-3c

WANT-ADS

FOR SALE

BULLS FOR SALE 7/8 Charollais, 1 year old. Phone 535-2241, Don Thompson, Williamsburg. 9-1c

CIL--PAINT SALE
$5.95 per Gallon.
S. A. Thompson and Son Ltd, Iroquois, 652-4478.

CATTLE FOR SALE, Milk cows for Sale-2 just freshened. Charles Robertson, RR#1, Morrisburg. 9-1p

NEW POTATOES FOR SALE, reasonable prices. Bruce Barkely, RR#1, Iroquois, 652-4104. T.F.C.

USED NEW DUNE BUGGY-new tires Phone 652-4914. 9-2-c

1 ARTIFICAL SKATE Sharpener. Apply Iroquois Billards 652-9309 8-3-c

GOLDEN BANTAM SWEET Corn, will be ready Aug. 18. Freezer Special, delivered or available at farm. To ensure freshness picked while you wait. The Duncan Farm, Con. 7, 1 mile North and 1 miles East of Brinston, Phone 652-4721 anytime. 9-2c

Violin-good condition. Phone 652-4077. 9-1c

POTATOES FOR SALE. M. Robertson, Phone 652-4142. 8-2-p

TOMATOES, CUCUMBERS, Sweet Corn, fresh daily. Dentz Orchards and Garden, RR#1, Iroquois. 7tfc

1956 Ford Custom V-8, auto-radio-safety checked, Air Condition-Best offer. Ace Shell Station 989-2087 7-2c

1970 500 CC Suzuki $850
1970 650 CC BSA Thunderbolt $850.00
1970 500 CC Triumph
Horace Roskell 652-4236. 7-3-c

1966 FORD CUSTOM V-8 Automatic, radio, safety checked. A-1 condition, Best Offer-Ace Shell Station 989-2087 9-2 N.C.

CRAFT HOUSE IROQUOIS

BOOKS ON HAND: Textile Tools of Colonial Homes $2.00, Magic of Spinning $1.65, Starting to Paint Still Life-$2.25, Simple Wire Sculpture-$2.75, Painting the Sea by de Garthe-$10.50, Gateway to the World-Seaway Story-$2.00, Old Time Pickling and Spicing Receipes-$1.50, Stamp Collector's Encyclopedia-$2.69, Memoirs of Sherlock Holmes-$1.25, Art of American Indian Cooking-95¢, Ferns, Mosses and Mushrooms-$1.50, Animal Farm by G. Orwell-85¢, Leave it to Cook-95¢, Cooking with Wine-$1.15, Jewish Cookery-1.65, plus over 1000 other paperback titles.

COMING EVENTS

Chicken Barbecue
Auspices of Iroquois Lawn Bowling Club, Bowling Club Ground, Saturday August, 21st, starting at 5:00p.m. Tickets---$1.50, Lawn Bowling Tournament-August 22nd, 1971. 8-2-c

Brinston United Church celebrates their 100 th Anniversary, September 18 and 19th. Watch for further announcements.

FOR RENT

SMALL APARTMENT suitable for couple. Between Iroquois and Cardinal hot water, heated. Available September 1st. References. Tel. 534-2621.

Auction Sale

Lot 34 Concession, 1 twp. Matilda, 2½ miles west of Iroquois on Highway No. 2 on August 28, 1971 at 1 p.m.

Cockshut Tractor 540 Front End Loader, Snow Bucket, International Harvester Cub Cadet #125 all hydraulic, New 1970 attachments-Mower 42", Snowblower Rototiller, Harrow, Plow, Roller, Utility Cart, Winter Cab, Weight Box.
New Idea Mower 7', tractor pull type set double Discs (John Deer) Set 4 Drag Harrows, 2 Gang Plow (MH.) 2 furrow, Seeder MH.
Baler, Case #200-baled about 3000 bales, Bale Elevator 16'
60 Bushel baskets, 100 8 qt. baskets-new, 150 Cement Blocks, new 8", New Lumber over 2000 BF 2x4, 1x6, 2x8, 2x10, 2 Wheel Trailer, 2 Rools Corn Crib Wire(new) Evestraughing (New) 270 ft. with fittings.
1 Lon Chain falls, 2 Low Chains, 1 Chain Saw, 2 Crow Bars, 2 Refrigeration Units, 1 Oil Heater, 1 Propane Heater, 40 lbs. Dalafron Weed Killer, 1 Tractor adjustable 1 Tractor 3 point hitch adjuster, 1 Tractor Angle Blade-3 pt. hitch, 1 complete Oil furnace kit, 6 Electric Motors, 1 Automatic Stock waterer good for 50 head, 1 Garden Seeder(new), 1 Gas Engine Water Pump, 1 Deep Well Water Pump, 1 Electric Fencer, 1 200 Gal. storage Tank, 1 Electric Drill ½" reversable Brand New, 1 Fence Lightener, 1 Cement Mixer (Small).

Sidney Nicholson Prop.
M. Zeron Auct.

MEET GORDON BLAIR

Your Member of Parliament will be in
PRESCOTT
MUNICIPAL BLDG.
(Court Room)
SATURDAY
September 11th
AND THE SECOND SAT.
EACH MONTH
THEREAFTER
9 A.M. TO 12 NOON

Hitchhiker Information Pamphlet

Recent years have seen a substantial increase in the number of people walking and hitchhiking on a multi-lane controlled access highways in Ontario. Their presence has been found to contribute to, and in some cases cause, motor vehicle collisions resulting in deaths, injuries and property damage.

Legislation prohibiting pedestrians on certain sections of controlled acces highways, including the ramps, have been in effect since 1967. Enforcement of this law has had positive results.

Today however, a summer spent hitchhiking has become a way of life for many young Canadians. Many of these people, often unknowingly, contravene the law by soliciting rides on highways where pedestrians are prohibited.

In an attempt to further inform the public of the prohibited areas, the Ontario Provincial Police have published a pamphlet graphically illustrating the highways on which pedestrians are not allowed. These pamphlets are available free of charge at all O. P. P. Detachment offices and at most Provincial Tourist Information Centres.

"This will is going to be different," the man said to his lawyer.

"What's to be different about it?" the lawyer asked.

"I'm leaving everything to my wife, providing she marries again. I want someone to be sorry I died."

Auction Sale

Registered and Grade Holstein Cattle And Machinery

On Lot 3, Con. 3, Township of Edwardsburg, 1 Mile East of Brouseville, 5 Miles West of Irena, on SAT., AUGUST 21, at 1 p.m., the following:

8 Registered Holstein Milch Cows, all off Unit Bulls and bred to Unit bulls. 9 Grade Holstein Milch Cows all off Unit and bred same; Milk Quota also for sale; 2 Grade Holstein Heifers, 2 years, due on Sept. 1st; 1 Registered Holstein Heifer, due in October, 2½ yrs; 2 Registered Heifers, 2 years, bred for early winter; 1 Grade Heifer due in winter; 2 Registered Heifers, 2 years this fall, due in spring; 5 Registered Heifers, 1½ years old, open; 3 Registered Calves, rising one year; 3 Grade Calves, rising one year; 1 Registered Calf, born last spring; 2 Grade Calves born last spring; 1 Holstein Steer, 1 year old.

MACHINERY - M. Ferguson 65 Tractor, complete with front end manure loader; 3 pt. hitch Tractor Scraper; ?.-&. No. 33 Tractor in working condition; International 2 furrow Tractor Plough; M.-H. Double 16 Disc; Set Drag Harrows; Land Roller; Allied 26 Springtooth Cultivator- Trailer on 3 pt. hitch, 1 year old; M. Ferguson 7 ft. Trailer Mower, 2 years old; Lily 4 Wheel Side Rake Trailer type; M. Ferguson No. 10 Baler, in good condition; 28 ft. Hay Elevator with carriage; Farm Wagon with rack; Steel Grain Box, new last year; Nicon two-wheel Trailer Fertilizer Spreader, used 3 seasons; Small Fertilizer Spreader; Hawkbilt Side Manure Spreader, in good condition, 100 bus., Hammer Mill, suitable for grinding corn or grain; 1 Cement Mixer, new; 1 Spray type Milk Cooler, 8 can capacity; 2 Surge Units, complete with motor and pump; 1 Circular Saw, steel frame; 5000 Bales of Hay; Some Household Effects.

TERMS - CASH
TEUNIS VERMEY, Prop.
M. Zeron, Auctioneer. 8-2c

FINAL SUMMER Sale
PARMETER'S SHOES
WATCH FOR SIDEWALK SALE, AUGUST 20-21
"SHOES YOU CAN DEPEND ON"
SHOPPING CENTRE IROQUOIS, ONTARIO

ADULT REHABILITATION CENTRE
Needs a mature person who is interested in the field of
SOCIAL WORK
The person we are looking for should have:
Pleasant disposition, patience, creativity, business acumen, a sence for public relations, compassion for the handicapped.
If you are interested please send resume of education, work history, background and other pertinent facts about yourself, expected salary and reference to:
A.R.C. BOX 215
CORNWALL, ONT.
(Information will be held in strictest confidence)

ANNOUNCING
NEW BELTONE SERVICE CENTRE
IN IROQUOIS
AT
GILMER'S PHARMACY
See Our Sidewalk Display on Aug. 20-21
Free Draw on Beltone Hearing Aid.
HEARING AID BATTERIES 20% OFF
DURING SIDEWALK SALE
C. ALLAN WATTS
DISTRICT REPRESENTATIVE
Beltone Hearing Aid Centre - 683 Churchill Ave., Ottawa K1Z 5G4 722-3488

Seaway Gas Bar

Outboard Motor Oil
Discount Gas and Motor Oils, Diesel Fuel.
SUMMER HOURS
Mon.-Thurs.-Sat. 7 a.m. to 11 p.m.
Sun.: 8 a.m.-10 p.m.
6-4-p

PET PARADE ENTRY BLANK

NAME .....
AGE .....
TYPE OF PET .....
3 P.M. - AUGUST 22 - IROQUOIS SHOPPING PLAZA
(LEAVE AT JOHNNY'S SPOT, IROQUOIS PLAZA)