The CHESTERVILLE Record

"DUNDAS COUNTY THE LAND OF MILK AND HONEY" . . . . . COVERS EASTERN ONTARIO'S GREATEST DAIRYING SECTION

Sixty-first Year, No. 16 | Chesterville, Ontario, Thursday, January 20th, 1955 | Single Copies, 5c

C. A. Graham Heads Agricultural Society For Coming Year

C. A. Graham will serve as president of the Chesterville and District Agricultural Society for 1955. The annual meeting was held in the Hydro office, with a large number of members and directors in attendance.

Reports disclosed that the 23rd annual fair, held in late September ,and while on a modified scale, had compared favourably with other years, and had seen keen competition in the staging of the Red and White Day, sponsored by the Grenville-Dundas Ayrshire Breeders' Club.

The fair, cancelled twice by rain, had in attendance members of the Chesterville and District Tractor Club with their achievement day, and the members of the Chesterville, Morewood and Williamsburg Calf Clubs, which exhibited 50 calves during the afternoon.

Don Rutherford, assistant agricultural representative for Dundas, gave a summary of the 4-H Club activities in the county.

The dates for the 24th annual fair have been st for August 30 and 31 and a similar programme to last year's exhibition will be staged. The children's day will be held on August 30th.

The 1955 executive will include: President, C. Allison Graham; 1st vice, Thomas McCadden; 2nd vice, Basil Dawley, Winchester; secretary-treasurer, Hosea Droppo. The directors include Leonard Moriarty. Harold Faulkner, Malcolm MacGregor, A. E. Smith, Angus Smith, Howard Kittle, Eric Casselman, Alex Barrie, Douglas Durant.

The auditors are John Coyne and W. Wells.

Ice Removal Successful On Village Streets

Chesterville Street Commission and council took after the bad ice conditions on the village streets at the first of the week and cleared up the difficulty. The attention was badly needed.

Rain and sleet, combined with a couple of heavy snows, made it almost impossible for the snow plow to remove the heavy layer of ice on the streets. This layer, gradually growing until it had reached nearly a foot of thickness in spots became pitted and full of large pitch holes, particularly at the interesctions of Highway 43 where salt was carried over. It became more than a set of springs was worth to go down Water Street and others.

Monday morning the heavy county grader from Finch arrived to take care of the matter. The big diesel equipped with scarifying teeth on the grader blade had no difficulty in getting under the layer, right down to the pavement, and breaking it up. Ethan McElheran and his new small track-type tractor and shovel bobbed along with the grader, picked up the broken ice and dumped it over the abutment.

Mrs. Henry Smirl, 97 Buried at Morewood

Friends learned with the regret of the passing of Mrs. Henry Smirl, a highly respected resident of Morewood for many years, whose death occured at Kelvington, Sask., where she had lived for the past eight years.

Mrs. Smirl, the former Christina Cameron, was a daughter of the late James Cameron and his wife, Christina McInnes, and was born at Finch 97 years ago. She received her education at Finch and Cornwall Model School where she graduated as a public school teacher.

In 1881 she married Henry Smirl and resided at Cannamore for a few years before moving to Morewood where she lived until her departure for Kelvington.

Her life was one of Christian service to family and friends and she maintained her loving interest and concern in those around her and in the work of the church, of which she was a member. A life member of the Woman's Association, members of the W.A. attended the funeral in a body in respect for a valued member.

She is mourned by one son, Elder, of Morewood, one daughter, Mrs. Thomas Case, Kelvington, and a granddaughter and grandson. Her husband predeceased her in 1938; she was also predeceased by one daughter and infant son.

The funeral was held from the home of Mr. Allen Smirl, Morewood, to the United Church where service was conducted by Rev. D. L. Gordon.

Pall bearers were Kellock Moffatt, Hume McConnell, Thos. Reveller and Clark Smith.

Interment was made in Morewood United Cemetery.

Hydro Chairman Dies Following Accident

Ontario was shocked to hear at the end of the week of the injury and death of the popular chairman of the Ontario Hydro-Electric Power Commission, Robert Hood



Saunders. Mr. Saunders suffered injuries in an airplane accident at Crumlin Airport, London, Ont., and died later in a London hospital.

Mr. Saunders was a forceful and energetic worker for Ontario Hydro and much credit is due him for the final development of plans for the St. Lawrence Power and Seaway Development. He was a former mayor of Toronto and a lawyer, a King's Counsel and in 1946 was made a Commander of the Order of the British Empire in recognition of his work during the second World War. He also received the Cross of Lorraine from the Government of France.

Mr. Geo. Challies, MPP for this riding and 1st Vice Chairman of Ontario Hydro is acting chairman until some decision has been made regarding a replacement for the late Mr . Saunders. Mr. Challies is eminently equipped for his present duties having had the Power Development and Seaway problems ever present in all his years of duty as representative of Grenville-Dundas.

Trinity United Church Teachers and Officers Report Successful Year

The teachers and officers of Trinity United Sunday School reported a successful year at their annual meeting which was held recently at the home of Mrs. T. D. Ross. Mr. Harry Allison, superintendent, conducted the meeting.

The secretary reported 44 regular Sunday sessions with an average attendance of 87.5. During the year 1953 Christian Family Sunday, Rally Day and White Gift Sunday were observed. A Christmas party was held and a Christmas pageant presented by the school.

A leaders' course, "The Bible and the Christian Religion," was given during the past year by the Rev. R. A. Mitchell and certificates were awarded to 10 members of the class.

Voluntary Workers' Fellowship pins were presented to two former superintendents, Mr. W. N. Fulton and Mr. C. Allison Graham, also to Mr. Harry Allison and Mr. John Wardell.

A balance of approximately $16 was reported in the treasury. The sum of $100 was contributed to the Missionary and Maintenance Fund.

A new course for leaders will be given again this year by the Rev. R. A. Mitchell, commencing January 30th. The subject is to be "Teaching as Jesus Taught."

A new class of boys and girls, ages 5-6, was organized. It will meet during the church service and will be directed temporarily by Mrs. H. Allison, assisted by Miss Marlene Cross. This brings the total number of classes to 10.

Following are the officers:

Superintendent, Harry Allison; treasurer, John Wardell; secretary, Mrs. Harry Allison; Cradle Roll superintendents, Mrs. Myles Merkley, Mrs. Stanley Shay; pianist, Miss Marlene Cross.

Teachers: Intermediate girls, Mrs. Eric Casselman; intermediate boys, Dr. B. W. Lapp; assistant, Blake Feeley; junior girls, Miss Judy Butcher; boys, Mr. John Turner. Primary classes: 1, Mrs. Jas. Fyke; 2, Mrs. Harold B. Merkley; 3, Mrs. T. D. Ross; 4, Mrs. R. A. Mitchell; kindergarten class, Mrs. Harry Allison, Miss Marlene Cross; nursery class, Miss Verna Merkley, Miss Marion Merkley.

APPOINTED COUNTIES ASSESSOR

Duncan A. Condie, former deputy-reeve of Lancaster Twp., was named Stormont, Dundas and Glengarry Counties assessor Tuesday.

Mr. Condie's appointment was made by by-law passed at yesterday's meeting of United Counties Council as the January session moved into its third day. The by-law, introduced by Reeve J. W. MacLeod, of Lochiel Twp., makes the appointment effective January 18th.

Mr. Condie succeeds the late Lyle O'Shaughnessy who was killed in an automobile accident last month after holding the post for almost two months.

Maurice Beckstead Re-elected President Recreation Club

The Elma Recreation Club met at the home of Mr. and Mrs. Egerton Barkley, with an attendance of 31. The president, Maurice Beckstead, had charge of the devotions, which opened with a hymn. Mrs. Graham McPherson was pianist in the absence of F. A. Beckstead.

Prayer by Rev. Mr. Bowering was followed by the Lord's Prayer in unison. The president gave the scripture reading and, after the singing of a hymn, led in prayer.

It was decided to hold a skating party in Winchester Arena soon.

Rev. Mr. Bowering conducted the election of the following officers: President, Maurice Beckstead; vice president, Graham McPherson; secretary, Miss Jean Armstrong; treasurer, Mrs. Maurice Beckstead; pianist, Fred A. Beckstead.

Recreational committee, Mrs. William Dillabough, Mrs. Wray McPherson, F. A. Beckstead; refreshment committee, Mrs. Donald Dillabough, Mrs. Egerton Barkley, Mrs. Burton Beckstead.

Mr. and Mrs. Hugh Barkley were appointed conveners for the next meeting, February 11th. Rev. Mr. Bowering closed the meeting with prayer.

Games and lunch followed, after which the president moved a vote of thanks to Mr. and Mrs. Barkley for their hospitality.

Harold Faulkner Trophy Presented



HAROLD FAULKNER OF MOREWOOD sponsored and gave a cup to the first year 4-H member winning the highest number of points in a junior club. Barbara Dawley, member of Mountain Junior Calf Club, was the winner this year and is pictured here receiving the cup from Mr. Faulkner.—Record Photo.

Chairmen Appointed to Standing Committee Posts John McLennan Acclaimed Warden for Counties

John McLennan, 57-year-old reeve of Charlottenburgh Twp. in Glengarry County, Monday was accorded an acclamation to the office of Stormont, Dundas and Glengarry warden for 1955.

Mr. McLennan's appointment came at the opening of the 1955 inaugural session of the 105th United Counties Council. His nomination was moved by Reeve W. A. MacEwan, of Maxville, and seconded by Reeve Kenzie MacGillivray, Finch Twp. Reeve George E. Beavers, of Morrisburg, assisted in the installation and Clerk-Treasurer L. C. Kennedy swore Mr. McLennan into office.

Mr. McLennan is a prominent farmer in Charlottenburg Twp. where he was born. He received his education there and served for three years with Canadian forces overseas during the First World War, during which time he was decorated with the Military Medal.

Mr. McLennan is president of the Ontario Association of Rural Municipalities and a past president of the Ontario Agricultural Council. He is also an active member of the St. Lawrence Valley Agricultural Council Society, sponsors of Williamstown Fair, and exhibitor of prize Ayrshire cattle. He is a director of the Canadian Ayrshire Association.

Warden McLennan has served as Reeve of Charlottenburgh Twp. for the past seven years after three years as deputy-reeve. Prior to that he was a councillor for four years, so that he is beginning his 15th year in Municipal politics.

Appoint Chairmen

Counties Council appointed chairmen to 10 standing committees.

They are:

Finance, Reeve H. H. Ouderkirk, Finch Village; public welfare, Reeve J. Orval Seeley, Matilda Twp.; county property, Dr. Elzear Emard, of Cornwall Twp.; roads and bridges, Reeve Charles McMillan, of Chesterville; printing, Reeve Geo. Lefebvre, Alexandria; resolutions and memorials, Reeve Joseph Filion, Lancaster Twp.; education, Reeve Allan C. Vallance, Kenyon Twp.; equalization of assessment, Reeve J. M. Fader, Winchester Village; forestry, Reeve Kenzie MacGillivray, Finch Twp.

ODDFELLOWS HOLD FIRST BI-MONTHLY EUCHRES

First of the bi-monthly euchre meetings for the winter season was held in Oddfellow's Hall on Monday, January 13th. Under the direction of N.G. Harold Windsor, the evening met with the approval of a large crowd of players .

Prizes were won by the following:

Ladies' 1st, Mrs. Ralph Gray; consolation, Mrs. Harry Hutchinson; gents' 1st, Francis Baindese; consolation, Ed Ford.

BERNICE MERKLEY

Word has been received by members of his family of the death of Bernice Merkley in Winnipeg on January 15th. Mr. Merkley was an older brother of Mr. Edsel Merkley, of Chesterville. He was a pensioner of the CPR and is survived by two daughters, both of Winnipeg. Mr. Merkley visited Chesterville last in 1937.

The funeral was held in Winnipeg on January 17th.

Rink Meeting Saturday Sees Good Turnout

Interested members of the community gathered in the clerk's office Saturday evening to discuss ways and means of supervising hockey at Community Rink. The meeting was called in response to a public wish that the mixed hockey of Thursday and Monday nights be supervised.

Discussion centred around plans for Thursday nights. Members of the group felt that town teams could be started without difficulty. Two games a night could be played on Thursday evening if enough spares were available, (no limit to be enforced on number of spares) and the referee stays in one piece.

Final outcome of planning had sufficient volunteers for the next six Monday nights to act as supervisors and leaders chosen to pick up three or four teams for Thursday night play.

On Monday evenings, the age groups will be divided: from 7.00 to 8.30 those youngsters 14 years and under can have the ice for hockey. After 8.30 the over 14's can have the stage. The supervisors will have control of the rink and games will be played at their bidding. On Thursday nights leaders will be Staley Chambers, Ed Harvey and Gord Lannin. The above mentioned gentlemen will also act as captains of the town league team.

Supervisors are as follows, with Ed Harvey already having done his stint last Monday night: Gord Lannin, January 24; Harold Sharkey, January 31; Staley Chambers, February 7; Keith Graham, February 14; Dick Casselman, February 21.

Team hockey starts tonight. If the captains have not seen you personally, be at the rink at 7.00 p.m. There will be a great need for spares after the first ten minutes of play.

Berwick United W.M.S. Holds January Meeting

Worship service at the January meeting of St. Paul's United Church, Berwick, Woman's Association, was in charge of Mrs. Wm. Ouderkirk, her topic being "The Door." She also read the lesson thoughts from the pamphlet.

The scripture lesson was read by Mrs. Aden Casselman. A poem, "One New Year's Eve," was read by Mrs. Arnold McIntosh, followed by prayer by Mrs. Ouderkirk.

Minutes of the former meeting were read. All were pleased to have Mrs. H. M. Beach at the meeting after her lengthy illness.

Mrs. Alex Rutley reported on delivering a Christmas box. The members are to have an apron patching contest in the near future. A committee has been selected to choose a play to be put on by the association, Mrs. Clair Robertson, Mrs. Garnet Rutley and Mrs. Mills Foster are the committee.

Hostess for the February meeting will be Mrs. Walter Smirle, with Mrs. Aden Casselman in charge of the worship service .

Rev. H. M. Beach closed the meeting with prayer.

4-H Clubs Speaker



R. G. BENNETT of the Department of Agriculture, Extension Branch, was the main speaker on Wednesday evening of a week ago at the annual 4-H Club banquet. The banquet was held in Chesterville Community Hall auditorium with around 200 guests present. Mr. Bennett spoke on the aims, objects and work of the 4-H Club movement.—Record Photo.

Dairy Farmers Hold Annual Meeting At Regina

Canada's top dairy men gathered at Regina this week to talk over problems confronting their ailing industry.

More than 100 delegates are attending the annual meeting of the Dairy Farmers of Canada. With farm income declining, attention is expected to be focused on two points—how to produce more economically and how to get a better deal in markets.

The convention runs from Tuesday to Friday. The first two days were closed to the public, delegates forming groups to discuss various phases of dairy problems.

The thorny point this year, particularly to Eastern representatives, is the Federal Government's decision to permit imports of New Zealand cheese, although there is a 10,000,000-pound surplus in Canada. The floor price on butter will also receive attention.

Dairy farmers will not overlook the need for cutting costs of production. The organization in the past has agreed that Canada is one of the most expensive countries for dairy production.

A major proposal expected to be considered is free milk for school children and cheaper milk and butter for pensioners with the objective of expanding dairy markets. The Federal Government would be asked to make up the difference in lower prices.

Policy resolutions will be debated today, Thursday, and tomorrow. Those approved will be forwarded to the Canadian Federation of Agriculture for inclusion in a CFA brief to be presented to the Federal Cabinet.

C. Allison Graham, of Chesterville, and a member of the executive of Ontario Concentrated Milk Producers, is a delegate at the Regina convention.

400 WATCH GAMES AT FINCH ARENA

In the Northern Stormont Hockey league, 400 fans turned out at the Finch arena to watch Newington overwhelm Farran's Point 7-2 and Finch down Crysler 5-1.

Pete Zeran and George Liscombe each scored hattricks and George McDermid tallied for Newington. Glen Froats scored both goals for the losers.

In the nightcap, Bill Shaver was the big gun for Finch with two goals, while Dalt Ouderkirk, Allen Barkley and Dean Hough all scored one.

Harry Sauve picked up Crysler's lone point of the evening.

The CHESTERVILLE Record

Member of Canadian Weekly Newspapers Association
Published every Thursday
P.O. Box 119 — Chesterville — Phone 401
G. C. LACEY, Publisher H. K. GRAHAM, Managing Editor

Subscription rates: $2.50 per year, anywhere in Canada, payable in advance. United States and Foreign, $3.50 per year.
Authorized as Second Class Matter by the Post Office Department, Ottawa, Canada.

OPINIONS . . .
Ours and Others

What Have You Read Lately?

This newspaper business deals with words and ideas, printed and presented to the public for hopeful approval. A simple report of a meeting usually is innocuous and straight forward unless we overlook a type gremlin in our proofreading. Then it is not so simple. Ideas appearing on this page are usually those of the newspaper and are open to considerable discussion on occasion. Basically we deal with ideas, the results of ideas, the word pictures of things that are happening here, this week. We deal in words.

We deal with words, and because of that we take a great deal of pride in the yearly report of our library when it is shown that members of the community have read so many thousands of books of fiction, so many thousands of non-fiction books; the children have handled and read this large number of children's volumes; so many hundred new books have been added this year. We take pride in these figures because we do not know of any town of our size that can point to as good a readership record in Eastern Ontario. We think it speaks very loudly of the literateness of our community when the love of a good book is expressed in such concrete terms year after year. It is especially heartening to see the rapid ruin of the little books taken out by the comic book set. The great replacement necessary on the shelves is good. Every one worn out there, is one less of the so-called comic kind to wonder about.

Chesterville Library is a municipal unit operated by an appointed board and sustained by the town through taxes. As a result it is free to members of the municipality and at a nominal fee to the district. It has one large and recognized drawback. The library needs a suitable building to provide the facilities the large membership is entitled to. It has long outgrown the Women's Institute room, "library" is a misnomer, and books are piled at the mercy of any wandering elbow and a catchall for dust and dirt raised by the many meetings held in the W.I. room.

The town, a few years ago, felt the need for a municipal building to house the hydro truck and a few odds and ends of municipal equipment. It was built and has proved fairly useful. $3,500 was spent then. The building is of undeniable use, and has added to the capital worth of the town. We sadly need a library building, to be used only as a library; it would make a very worthwhile addition to the capital value of the town and give our books a proper library setting. It would enable the library board to set up stacks and a proper indexing for books; it would allow for a magazine section and periodical racks that are lacking now; it would give the librarian a chance to keep order when chaos threatens as it does now on occasion when space becomes precious and a stack starts teetering.

We have good streets now; our sidewalks are getting there; if you think much of the library idea, speak to the members of council on the Hall committee. They know whereof we speak.

Bits and Pieces

Sidewalk superintendents had a field day Tuesday watching the county grader remove the rough ice from our streets. Great little rig that scarifying blade. Got an itchy back?

The power of the press is great, we always said, but until Saturday night we couldn't prove it. Our front page appeal for help at Community Rink found willing helpers galore. The outcome is that plenty of supervision is available as we have reported elsewhere in our news colums. We are waiting to see the Lannin Weary Whippets clash with Nestlé's Canned Specials!

GETS HIS ORDERS VIA TV

"Rossow, get on the phone and call the police station."

Hearing that command via his television set, Vern Rossow, Minot street foreman, Minot, N.D., wasn't a bit surprised. He did what the voice said, called police and was advised some sand was needed on city streets.

The voice on TV belonged to Police Sgt. Herman Guelle, who had tried unsuccessfully to reach the Rossow residence by phone. So without a thought Guelle went on television.

The manoeuvre worked because, by some quirk, Rossow's television set picks up Minot police radio broadcasts.

Old Rumours Never Die

Washington, like our own capital, Ottawa, is full of rumours. More than that, it is a funnel for rumours from all over the United States—some of the oldest, most heavily bearded and venerable rumours in human experience. Since citizens keep on seeking action on them, Government agencies have to keep on denying them.

The latest to turn up again—just the other day, was the accusation that among the Smithsonian Institution's most prized possessions was the skull of the famous Sioux chieftan, Sitting Bull, conqueror of Gen. Geo. Custer. Dr. T. Dale Stewart, Curator of Physical Anthropology, replied that the Institution had never possessed Sitting Bull's skull, but that his records showed that the chief was buried in Fort Yates, N.D., where his grave had been an object of veneration for years.

Here are some other perenially unscotchable rumours:

Stuffed Cat

Many visitors to the Smithsonian seek the mounted remains of the tabby cat dropped, allegedly, from the top of the Washington Monument, only to be killed by a dog as it tried to get away. They have become more insistent recently, since a syndicated columnist revived the yarn and stated as a fact that the animal had a preferred place among the exhibits in the famed museum. It isn't so.

Free Seeds

More than a quarter of a century has passed since the Department of Agriculture gave out its last free seeds. Yet each year the department still receives several thousand such requests, many of them forwarded by Congressmen. In an effort to save useless correspondence the department several years ago issued a humourous booklet entitled: "No! No! A Thousand Times No!" The result: a temporary spurt in the number of requests for free seeds.

Stradivarius Violins

Whoever spread the rumour that the Smithsonian Institution would buy or identify any violin bearing a Stradivarius label has caused more trouble than anything since the controversy over the original flying machine. The Smithsonian, which has no violin made by Stradivarius or any other classic violin maker, nor any money to buy one, finally prepared a form letter pleading: "Do not send your violin to the Smithsonian Institution."

Free Islands

Someone spread the report that the General Land Office had attractive islands that it would give free, or for payment of $1, to anyone who asked. Correspondence, which is still considerable, is now routed to the Bureau of Land Management. But every U.S. island, with the exception of a few inaccessible rocks, is now in state or private hands.

Moon Leases

Most fantastic of recent rumours is that the Government can grant a lease on the moon. Since the Nineteen Forties so many requests have been received for "moon leases" that the Department of Interior finally prepared a standard reply, the gist of which is that its Bureau of Land Management has no authority to receive applications for land on the moon because the U.S. has never declared sovereignty over it.



Light Along The Way

"Finally, brethren, whatsoever things are true, whatsoever things are honest, whatsoever things are just, whatsoever things are pure, whatsoever things are lovely, whatsoever things are of good report; if there be any virtue, and if there be any praise, think on these things."

The world in which we live is a world of good things and lovely experiences, though often much that is good is passed by, and much that is lovely escapes our attention. Life is so crowded with cares and concerns that the end of the day comes all too quickly and we realize too late that much of it has been lost. It is all too easy for us to waste our substance in loose living.

Paul was concerned with just such a situation. His remedy is simple. "Why spend money for that which is not bread and labour for that which satisfied not?" There is so much to be done that is rewarding and so much good to be concerned about that life never needs to be cluttered with anything that is without worth. Think on these things, he suggests; the true, honest, just, pure, lovely things, the things that are of good report.

There are good books, for one thing, to befriend us in an idle moment. How is it that so much filth and nonesense can find a place in life, when so much that is worthwhile is available? There are the books that have been read and re-read, and should be read again. There are books that help us in our understanding of each other, and show us how we can use life to better the world through which we pass. These deserve a better reward than that of gathering dust. There is the Bible, a necessary companion for all who would know the peace and joy of the highway of life.

Then there are the amazing and woderful things which man has created for the alleviation of his care and the greater enjoyment of life. We tune our radios and join an unseen multitude who hear the wonder of music, or we take part in a debate that is carried on by experts, or enjoy the vagaries of life through the dramatist's eyes.

The things that are lovely are multitudinous, yet the cares of life remain burdensome, and joy is an infrequent friend. The writer of Proverbs lays his finger on the reason: "As a man thinketh in his heart, so is he." All too frequently our lives are absorbed by those things that are not worthy, and our time filled with everything but that which is akin to the nature of God. When the eye beholds only that which is good, and the heart yearns for that which is lovely, life yields a measure of satisfaction and peace. "Think on these things" and they will become an inseparable and rewarding part of life.



"LIVING" WITH ELAINE—In a gay mood is vivacious Elaine Grand, the editor-in-chief of "Living." A CBC television show, it covers the gambit of subjects from fashion to furniture, from cooking to carpentry. The show is carried three times a week on stations of the CBC television network.

SCHOOL, TV AND POPCORN UTOPIA AT SCHOOL

Critics of television in the classroom appear to have an unwitting ally in a Grade 4 Toronto public school student.

A CBC school broadcasts department bulletin says that just before seeing her first CBC in-school telecast, a little girl, whose teacher is Jessie C. Storar, wrote the following essay:

"Televishon: In our room we will be getting a televishon. We will watch Drage Net, Roy Rogers, Superman and many other thrilling programes. Then Miss Storar will bring in the free popcorn and candy. Soon our tummys will be full, too full to do any work. So we'll all have to go home, and tell mothers of all the hard work we did that day."

Client: "How can I get this message to every married woman?"

Publicity Man: "Very simple. We just address letters to every married man and mark them 'Personal'."

FRENDLEE FARM CHATS

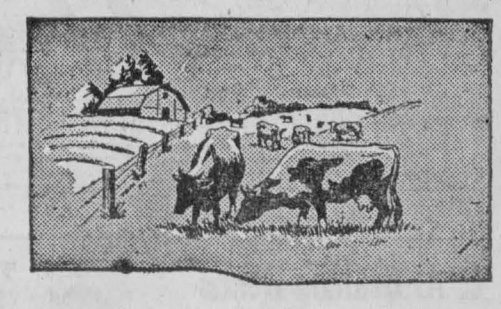

By Lillian Allison

Some interesting information which I read the other day sort of took one behind the scenes of radio. And an enlightening journey it turned out to be!

For it seems that all that bubbling, enthusiastic laughter and those bold guffaws that vibrate the speakers of our receiving sets aren't always as spontaneous as they appear. Alas, they often come from well-preserved recordings which some top-flight operator plays into the transmitter at the appropriate second, leaving us poor listeners with the impression that somewhere an audience is having an uproarious time watching the show which we can only hear.

Now this prefabricated laughter has various effects on various people. The industry as a whole believes that it pays dividends. For it seems that shows which have audience laughter, real or synthetic, have a greater listener rating than those that come out of the speaker perfectly deadpan and leave the laughter to the discretion of the dial-twister.

But there are people like me who don't always appreciate the roars and applause that follow every line and gag. In the first place, I have an idea that after some 25 years of radio listening I have learned when and how to laugh at a good joke without being coached by some disc jockey or some audience conductor.

Take "Rawhide" for instance. I have proof right in my own family that I have laughed for minutes at a time at some of the material which that old doughhead has flung at me without any cues or coaching from a guy whose job it is to drop the needle on the laughing disc at th e proper instant. In fact, I have laughed long and loudly at some of Rawhide's lines while the others in the room looked perfectly bored and disgusted. You see I pride myself in being able to laugh without prompting when something hits me as being funny.

Another angle of the situation always annoys me. It makes me furious when a studio audience, real or synthetic, laughs in the middle of a gag when there is nothing to laugh at. I am to assume, I suppose, that the performer screwed up his face at that point or made some other gesture which produced gales of merriment from his audience.

But who is he being paid to entertain? Those hundred or so people who are sitting in the studio or me and a few million listeners along the air waves? If there's anything funny—and dear knows there isn't much left on radio these days—I wish the artists would kindly aim it at me.

And now when we're on the subject I might as well air my pet hate. A practice that almost makes me take an ax and chop up the set is this business of a small group trying to be funny and do their own laughing.

A few years ago the CBC had such a programme about seven o'clock. A small orchestra, four or five pieces, two or three singers and an announcer attempted to put on a show. The music was fine, the singing good but their attempt at being funny was pathetic. One of the singers would read a line, the announcer would join in, then another singer would come up with the part that was supposed to burst the applause meter. There would follow two split seconds of hollow, empty laughter from five musicians who had noticed the word "Laugh" on the script. They had done their duty and would get their cheque in due time. Three such routines would make any listener with a fair-to-middling sense of humour reach for an ax.

Now, of course, the effect of a live audience upon a radio funnyman could never be estimated. Audience appreciation would stimulate any comedian to do his best. And there is a psychological effect of audience laughter on the radio listener. Those people are enjoying the show, he reasons, so it must be good.

But surely we could get along and laugh by ourselves without having "canned" laughter hurled at us at what someone considers to be the proper places. And for my part I'm sure I could manage quite nicely without that hollow, paid response of small studio groups who work so hard at trying to convince us they're funny.

I'll take my humour dry and deadpan, the way Rawhide and Gayland Drake dish it out, and do my own laughing, thank you.



Calling All Sportsmen

* O.W.A.A.

Insects Fish Feed On

Broadly speaking artificial flies fall into two groups. The first group comprises the "attractor" types, these make no pretense of representing natural insects, minnows or any other fish food. Instead, they are designed entirely by the tier according to his own particular fancy. The second group comprises the "naturals," these are flies, lures or streamers that are made to imitate in size, shape and colour the insects and minnows on which various species of fish are known to feed on . Both the attracters and naturals will take fish and on some waters and at certain times one will prove more successful than the other. In general though, the natural or semi-natural lures unquestionably have the edge and especially when they are used by one who has a thorough knowledge of the natural fish foods. Particularly is this the case in fly fishing for trout and important too, if you wish to become a real expert on bass and pan fish. A well tied dragon or damsel fly fished correctly, even on a hot, still afternoon when the fish are not striking, will often be irresistable to bass.

Start with Streamers

Streamer flies both in their underwater action and appearance and action are intended to imitate the various kinds of minnows that so many fish feed on and are the easiest flies for the beginner to learn to tie properly. They can be cast with a fly rod, or when made with weighted bodies, they can be handled on a spinning rod, with or without a small spinner ahead of them. You can also troll streamers on or under the surface. In short, the variety of methods of presentation make the streamer fly one of the best all round and deadly artificial lures. For your first attempt at fly tying I'd suggest you try Bucktail streamers and, although I don't know the name for it, I do know that a white bucktail with a silver body is effective for most species of fresh water fish.

The Mickey Finn

From there you might well move along to the ever popular "Mickey Finn," first invented by John Alden Knight of Solunar Theory fame. This is an excellent pattern for trout and black bass.

The head is black. Body: medium thick, made of flat silver tinsel, ribbed with oval silver tinsel. Wing: a small bunch of yellow buckstail on top of all. The top bunch of yellow must be somewhat larger than the first yellow bunch. Shoulder, jungle cock. Jungle cock eyes are hard to come by these days and although I have tried the plastic imitations, I don't feel they are nearly as good. You might try a stunt developed by Bill Edson, of Maine, who is acknowledged as the leading streamer designer in the world today and who invented the "Edson Tiger;" he makes his jungle cock eyes from a thin sheet of gold plated brass. Angling experts who have used his flies claim this dodge makes the best streamer shoulder of all.

Tools for the Fly Tier

Apart from a certain amount of manual dexterity, which you will

(Continued on Page 7)

Stormont Holstein Breeders Hold Annual Meeting Plans Laid· Officers Elected for Coming Year

The Stormont Holstein Breeders Club was given approximately $100 toward work with juniors in the county, and there are 33 new members in the Holstein Calf Clubs, it was announced at the recent annual meeting in Finch Legion Hall. President W. S. Fraser outlined the progress made in the past year and described the programme planned for the new year.

An important feature of the coming year's activities will be that members who wish to take part will be able to advertise in the Holstein-Friesian Journal. The club hopes to take space each month, showing a map of the area and featuring those breeders who participate in the programme.

These plans were discussed by R. R. Crozier, agricultural representative for Stormont, and Grant Smith, Holstein Club fieldman for Eastern Ontario. Mr. Smith also discussed breed class averages.

Activities for New Year

Activities scheduled for the new year include a bus trip to Macdonald College, a barn meeting in Cornwall Township and a twilight meeting in Roxborough Township. John McLennan, Arthur MacMillan and Floyd Heagle, as nominating committee, brought in the slate of officers for 1955.

R. R. Crozier is honourary president; Blake Nephew, past president; W. S. Fraser, president; A. D. McDonald, 1st vice-president; Floyd Dunbar, 2nd vice-president; F. C. Eligh, secretary-treasurer.

Township directors are: Finch, W. W. Henry, Berwick, Earl McMillan, Finch, Glendon Smith, Finch; Roxborough, Gordon McRae, Avonmore, W. S. Fraser, Moose Creek, James Campbell, Moose Creek; Cornwall, Marland Murray, Martintown, A. D. MacDonald, Harrison's Corners, Alfred Beaudette, Northfield Station; Osnabruck Township, Floyd Dunbar, of Newington, Wesley Ferguson, of Wales, Harold Shaver, Aultsville.

Newington United W.A. Holds Annual Meeting

The annual meeting of the Newington United Church Woman's Association was held at the home of Mrs. Orvie Foster, with the president, Mrs. Wm. Pettit, in the chair. Mrs. Frank Thompson conducted the worship service, opening with the singing of the theme song. Mrs. Wm. Waldroff read the lesson thoughts, followed by the prayer, hymn and creed, read in unison.

Mrs. Pettit took over the business part of the meeting and Mrs. Ellwood Thompson will take devotions for the next meeting.

The roll call was answered by 12 members each giving a New Year's resolution.

The minutes of the last meeting were read by Mrs. Wilda Duff, owing to the illness of the secretary, Mrs. K. Foster. The report on correspondence was given by Mrs. Wilda Duff.

Mrs. O. Foster gave the yearly report, which was very gratifying, showing a large amount of work done by the W.A. and a generous amount on hand.

Rev. H. V. Ellison took the chair for the election of officers for the coming year. They are as follows:

Hon. presidents, Mrs. Ellison, Mrs. Stanley Runions; president, Mrs. Wm. Pettit; 1st vice, Mrs. Harry Zeron; 2nd vice, Mrs. Lewis Duff; treas., Mrs. O. L. Foster; secretary, Mrs. K. Foster; assistant, Mrs. Ellwood Thompson; treasurer of flower fund, Mrs. A. C. Jardine.

Rev. Mr. Ellison installed the officers with prayer and the meeting closed with the Mizpah benediction.

Final Tribute Paid Miss M. Barkley

Miss Martha Barkley, an old and esteemed resident of Williamsburg district, died at the home of Roy E. McIntosh. Though not in good health for several years, she had been about her home till a few days before her passing.

She was born at Bouck's Hill in 1867, a daughter of the late Hiram Barkley and his wife, Catherine McIntosh, and was the last surviving member of a family of five.

She was a devoted member of the United Church and a life member of the W.M.S., taking an active part in church affairs while her health permitted.

The funeral service was held at the United Church, Williamsburg, Thursday last, conducted by the pastor, Rev. G. Dunlop. The service was attended by a large number of friends.

The choir rendered two favourite hymns of the deceased and which she had previously chosen, "Rock of Ages" and "Abide with Me."

Following the service, the body was placed in the vault at Williamsburg, to await burial in the family plot in the spring.

Bearers, all neighbours, were Ward Casselman, Cecil Garlough, Richard McIntosh, Ora McIntosh, Aden McIntosh and Merle McIntosh.

IOWA MAN GROWS HYBRID WORMS

Wilbur Eppard, the Luther Burbank of the worm world, has come up with an Iowa-California hybrid that resists cold but has that "taste appeal" so attractive to fish.

Eppard, of Davenport, Iowa, got his strange worm-breeding occupation last year after doctors told him he'd have to give up carpentry for less strenuous work.

He bought 15,000 California red worms and set up his business. But low Midwestern temperatures killed many of his wrigglers. So he dumped some local brown-nose leaf worms in with the remainder.

Now he has about 250,000 worms in a backyard bed and 72 trays in his basement. As the worms grow to four inches long, Eppard handpicks bunches of 40 of them, grabs a handful of "special formula" and dumps the mixture into a plastic bag. He says the worms will stay fresh and alive for about two months.

Mrs. Eppard didn't go for the worm-growing at first. But now she helps her husband with the crop. But she says that spaghetti is seldom on the menu around her house.

ORDER BLIND DRIVERS TO QUIT DRIVING

The Ohio Department of Highway Safety has ordered an immediate drive to get blind drivers off the road. Dircetor U. C. Felty, of the department, said records show about 600 persons who had drivers' licences also receive state pensions paid to the blind.



DON FAIRBAIRN—With Neighbourly news celebrating its 15th anniversary this year, commentator Don Fairbairn recalls it was just seven years ago that he took over the popular CBC programme. Don reveals that since its inception Neighbourly News ha s carried more than 30,000 items from the weekly newspapers of Ontario and Quebec, or some million-an-a-half words.

Neighbourly News Marks 15th Anniversary In Ontario

The fifteenth anniversary of CBC Neighbourly News broadcasts, one of the most popular features of Canadian radio, will be marked in a special broadcast on Sunday, January 30th, on stations of the Trans-Canada network.

While the 15th anniversary applies specifically to the Ontario broadcast of Neighbourly News, the special programme will be heard nationally and will include the voices of Neighbourly News commentators across Canada: Les Way, British Columbia; C. F. Greene, Prairies; Don Fairbairn, Ontario and Quebec; Jack Brayley, Maritimes, and Gerard Brady, who does a French language version of Neighbourly News in Quebec. CBC hopes to have W. B. Sawdon, of the Sackville Tribune-Post, president of the Canadian Weekly Newspaper Association, as a guest on the show.

During the 15 years of its existence, the Ontario Neighbourly News commentators have scanned more than 150,000 copies of the English language weeklies of Ontario and Quebec, and have read on the air more than 30,000 items totalling some million-and-a-half words. Since the programme began, greetings have been extended to some 40,000 people in Ontario and Quebec entering the ranks of the "Over-Ninety Birthday Club."

CBC personnel have travelled more than 5,000 miles during the 15 years to produce the regular Sunday morning broadcast from 25 communities, as a special salute marking "Old Home Week" or some other local celebration. The fact that city-dwellers like the programme as much as those who live in the smaller centres is proven by surveys—Neighbourly News in Ontario has a larger audience than any other programme on the air at its time of broadcast.

CBC's Reid Forsee will produce the special anniversary programme and Don Fairbairn will act as host. Forsee has been with Neighbourly News since it began, starting out as its announcer and later becoming its producer, a post he still holds. Fairbairn took over as commentator seven years ago, after the death of the well-loved Andy Clarke who, through his association with the programme was dubbed "the mayor of the little places."

The anniversary programme will be held in this locality at 6.30 p.m.

WINS SCHOLARSHIP

Lawrence (Buddy) Thompson, son of Mr. and Mrs. Ellwood Thompson, of Newington, is this year's winner from Stormont County of a scholarship to the Ontario Agricultural College. The scholarship entitles him to an all expense paid trip to the O.A.C. for a short course.

He stood first in his year's work in the Stormont County Senior 4-H Calf Club.

The short course is on "Farm Management."

Grow Plants Inside a Bottle —It's Easy

For an interesting experiment and an unusual ornament ,try a plant in a bottle. It makes a good conversation piece, too, especially if you choose a narrow necked bottle and a quick growing plant. Like the ships in bottles, everyone will wonder how you got it in there.

Actually its quite simple. Choose your bottle, any kind, as fancy as you like as long as it has clear sides to show off the plant to advantage, and an air tight screw-on cap. The soil, to fill about one third of the bottle, must be the spongy leaf mould type, and if this isn't available from your yard, don't spoil your efforts by using a heavy clay soil, but buy some African violet or similar soil from the five-and-ten, it's fairly inexpensive.

Your plant can be almost any kind except cactus or other lovers of aridity. Ferns are specially good but you can use wild violets or a hundred others, bearing in mind the size of your bottle and the eventual size of the plant. Do not try to put too many in one container for they grow fast.

If your bottle is narrow necked, steer the tiny plant carefully inside, a knitting needle is helpful, and firm the soil gently around it using the blunt end the the needle. If soil has stuck to the side of the bottle it can be removed before watering with a child's long handled paint brush. Now water carefully so that the soil is damp only, not waterlogged, and most important of all, fasten the lid on tightly, using wax paper under it if necessary, so that no air can enter it.

Your bottle can be hung in a window, though not in direct sunlight, or stood on a table or shelf, and the plant will thrive for years or until it outgrows the container. The nicest part of it is that, as long as you never remove the lid, you will never have to water the plant or worry about whether you have enough humidity in your room.

What you have made is a kind of Wardian case, a container made after its discoverer, Nathaniel Ward. Ward was a doctor in the early 19th century whose hobby was nature study. He found a chrysalis of a moth in which he was interested and, wishing to study it more closely, he put it with some soil in a jar, sealed the jar and placed it in his study to watch the moth's development. After a while he lost interest in the moth, for something far more interesting took place. A fern sprouted from the soil in the jar, and with no attention at all, grew happily for four years. Probably it would have grown for many more but the lid rusted through and the fern died.

Ward published his accidental discovery; modified forms of it are used to transport tender plants all over the world.

BAGGED THEM ALL

Police Sgt. Wilhelm Neuhaus, of Philadelphia, set out to catch two burglars recently and ended up with a police captain, a lieutenant and 40 prisoners.

Neuhaus received a call that two men were breaking into the basement of a candy store. He rushed to the scene, found the cellar door open, heard noises and barged in.

He helped capture 40 men accused of illegal card and dice games. The two prowlers reported to Neuhaus were the captain and lieutenant about to surprise the gamblers.

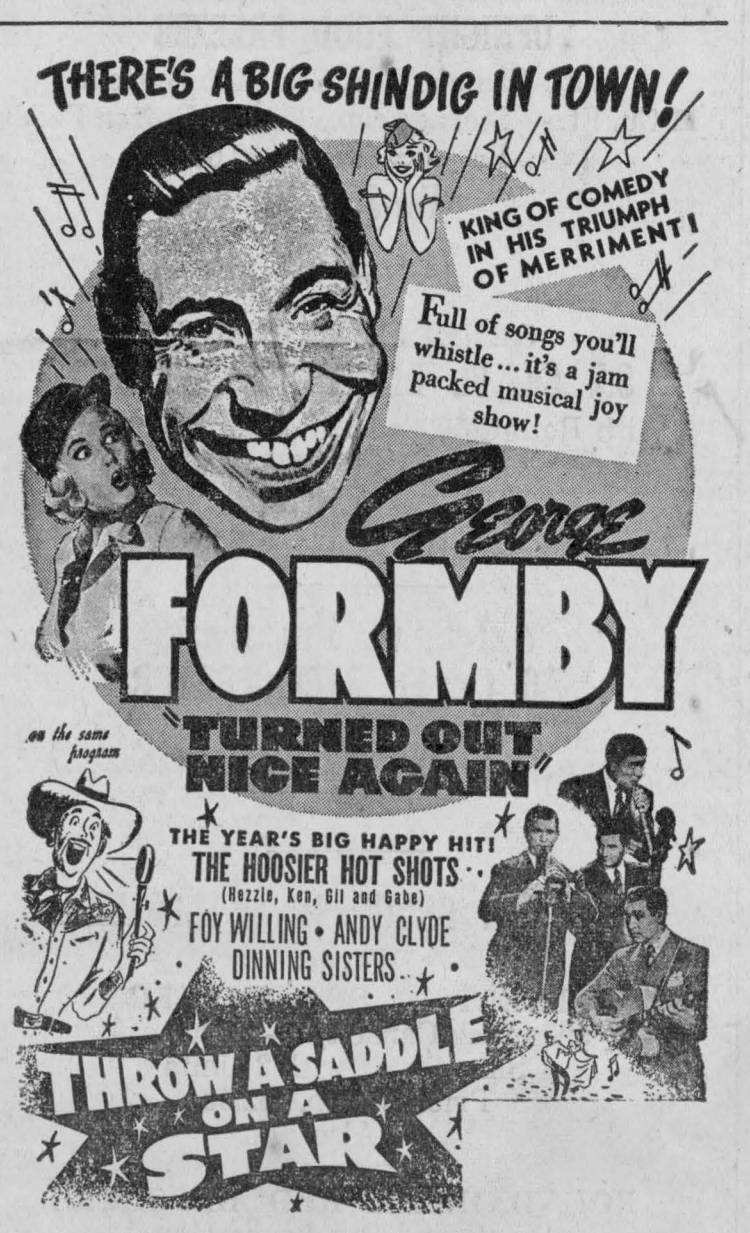

PLAYING
FOR 4 GREAT FUN-FILLED DAYS
At The
WINCHESTER THEATRE
Wed., Thurs., Fri., Sat. January 19-20-21-22

HERE IT IS AGAIN!
Your Opportunity to Take Advantage of
Many and Big Savings
AT
DAVID'S ANNUAL
January Clearance Sale

A GREAT ANNUAL EVENT NO ONE CAN AFFORD TO IGNORE

The Real Winter Days Are Still Ahead
BE PREPARED!

SALE STARTS
Friday, January 21
ENDS JANUARY 31

Check These Few Items and COME EARLY

Ladies' NYLON HOSE by "Kayser" 51 gauge, 1st quality ..... .89
Ladies' SNUGGIES & VESTS, each ..... .49
ALL OUR LADIES' COATS are reduced from ..... 25 to 50 per cent discount
Ladies' WESTERN JEANS, 8 oz. 2.95
Children's FLEECE-LINED SLEEPERS ... .98
Baby "ESMOND" BLANKETS, 30 x 36 ... .98
Baby "ESMOND" BLANKETS, 36 x 50 .. 1.95
PRINTS, Fast colours, 36", reg. 59c yd., yd. . .39
BROADCLOTHS, Assorted shades, 36", reg. 59c Yard ..... .39
WHITE FLANNELETTE, 27" Price ..... .35 yd. or 3 yds. for 1.00
WHITE FLANNELETTE, 31", yd. ..... .39
WHITE COTTON SHEETS, 81 x 99, pr. .. 5.95
UNBLEACHED SHEETING, 82" wide, yd. .89
PILLOW SLIPS, good quality, each ..... .39
LINEN DISH TOWELS, each ..... .39
CANNON FACE CLOTHS, asstd. shades Each ..... .15
CANNON BATH TOWELS, heavy, each .. .69
54" PLASTICS, assorted patterns, yd. ..... .59
SCOTCH FINGERING YARN, grey only Reg. $1.50 skein, skein 1.00
Men's WORK SHIRTS, reg. $2.75 ..... 1.98
Men's 100 Per Cent NYLON WORK SOCKS Penman's, pr. ..... .79
Men's ALL WOOL SCARVES, imported fabrics Reg. $3.50, price 1.98
Men's OVERALL PANTS 2.98
Men's BIBBED OVERALLS, full cut 3.95
Men's STATION WAGON COATS 19.95
Men's GABARDINE TOPCOATS With zipped-in-lining 19.95
Men's KANGAROO TAN PULLOVER MITTS Price 1.59
Men's BOW TIES, reg. $1.00 ..... .79
Men's BROADCLOTH PYJAMAS, reg. $3.95 Price 2.98

"Your Community Shopping Centre"
A. T. DAVID AND SONS — PHONE 370

FOR THE FINEST
IN FROZEN FOOD
BUY
BIRDS-EYE

"Meat Makes the Meal"

One Purpose—"To Serve You Well"
MARCELLUS MEATS
and Locker Storage

PRICED LOW TO SAVE YOU MONEY

Grapefruit Juice—20 oz. ..... .10
Apple & Strawberry Jam—4-lb. con. ..... .69
SPECIAL— Tea Bags—36 for ..... .45
Tangerines—2 doz. ..... .45

FOR FREE DELIVERY—AT ANY TIME—PHONE 822
GEORGE LAFLAMME
KING STREET CHESTERVILLE

COME TO CHAS. McMILLAN'S, CHESTERVILLE
To See Our Line Of

FREEZERS & REFRIGERATORS
FREEZERS—Horizontal and Vertical, Sizes from 7' to 20'
REFRIGERATORS—6 Sizes from 7 cu. ft. to 10 cu. ft.
EASY WASHERS
4 Different Models
BEACH STOVES
ALL KINDS OF REPAIRS—For International Trucks, Tractors and Machines.

CHARLES McMILLAN
YOUR INTERNATIONAL HARVESTER DEALER
CHESTERVILLE DIAL 414

ANNUAL MEETING

Chesterville District Credit Union
will be held
In Store of Chesterville District Co-Op
Friday, February 4th, at 8 p.m.
EVERYBODY WELCOME

Chesterville District Co-Operative Inc.
Dial 377 - - - - Chesterville

Massey-Harris and Ferguson Farm Machinery

If you are thinking of a new tractor for spring delivery, the first thing to think of is the most popular, powerful and economical tractor on the market. We are in a position to offer you ALL of these features in the famous Massey-Harris and Ferguson tractors.

Drop in and see us and you be judge in picking out your 1955 tractor out of the following:

MASSEY-HARRIS—Models 55, 44,, 33, 30, Mustang, Colt, Pacer or Pony in any style you may prefer.

FERGUSON—The new 20-85, a far more powerful tractor in its price line than any other tractor offered.

McMillan Bros.
The Farmer'. Supply Store Dial 505 Chesterville

Hospital Auxiliary Holds Regular Meeting At Winchester

The regular monthly meeting of Winchester and District Memorial Hospital Auxiliary was held in the Town Hall, Winchester, on Thursday, January 7th at 8.00 p.m. Mrs. R. D. Ledgerwood, the president, opened the meeting with the Lord's Prayer.

The minutes of the December meeting were read and approved.

A letter was read from Regional Hospital Council No. 10 reminding those assembled of their next meeting in Ottawa on January 21st at St. Vincen't Hospital, also a newsletter from Ontario Women's Hospital Auxiliary Association with suggestions of different auxiliaries as to raising money.

A note of thanks was received from the nursing staff of the hospital thanking the Auxiliary for cases of soft drinks received during Christmas holidays.

Eight units responded to the roll call with 27 members present.

The treasurer, Miss Nora Elliott, gave a splendid report stating that there was a balance of over $1200 in the account.

Miss H. C. Wilson reported that the desk, chair, door and a dozen stainless steel soup bowls had arrived. She also reported several individual donations were received at Christmas and they were very much appreciated by the hospital staff. Miss Wilson also reported that sheets, draw sheets and spreads are now on hand ready to be sewn by any unit that wished to do so.

The meeting closed by singing the National Anthem.

Supper Club Meets At Nephew Home

The third meeting of the Finch Girls' Supper Club was held at the home of their leader, Miss Leila Nephew.

The secretary, Doris Duff, read her report. The roll call was answered with suggestions for planning the supper menu. Twelve members and 3 visitors were present.

The collection was taken by Dawn Hanna.

After a discussion, Mrs. Blake Nephew and Dawn Hanna agreed to look after the member's book covers.

A reading, "Why Do We Eat Vegetables," was given by Doris Duff and Jean MacMillan. The home assignment was the making of coddled apples.

A salad demonstration was given by Marlene and Freida MacLean.

A delicious lunch was served by Mrs. Nephew and games were played. The meeting closed by singing the National Anthem.

Hold Fourth Meeting

The fourth meeting of the Supper Club was held at the home of Mrs. Blake Nephew.

The meeting opened with the reading of the last meeting's minutes by the secretary, Doris Duff.

The roll call was answered by a suitable supper dessert. A reading was given by several members.

Misses Doris Duff and Mary Casselman gave a demonstration on making a rice and cheese supper dish.

A delicious lunch was served and games were played.

The next meeting will be held on January 22nd at the home of the leader, Miss Nephew.

Late George Eastman

A highly respected citizen of the Lunenburg district for the past 37 years, George Oscar Eastman, died at his residence, Lunenburg.

Born in Cornwall Township 79 years ago, Mr. Eastman was a son of the late John B. L. Eastman and his wife, Mary Ruth Mattice.

Surviving are his wife, the former Annie Eliza Neill; two sons and two daughters, Mortimer Roy, Kingston; Neil George, at home; Mrs. Harold Cameron (Jennie Ruth), Finch; Mrs. Earl Doran (Anna Ruby), Ottawa.

There are five grandchildren: Roy Eastman, R.C.N.; Elaine, Mary Ruth, Ruby and Dalton Cameron, Finch.

The funeral was held from his residence with Rev. L. J. F. MacMorine, Wales, rural dean of Stormont, officiating.

The remains were placed in the vault at Woodlawn Cemetery to await burial in the spring.

District Orange Lodge Meets at Finch

At the annual meeting of the District Orange Lodge, at Finch, the following officers were elected for 1955:

Burns Hutt, D.M., Finch; Howard Watson, D.D.M., Newington; Harry Symonds, D. Chaplain, of Moulinette, W. A. Milligan, D. Rec. Secretary, Cornwall; Wilfred Raymond, D. Fin. Secretary, Mille Roches; Borden Armstrong, D. Treasurer, Crysler.

Oran Montgomery, First Lecturer, Monkland; Douglas Ouderkirk, Second Lecturer, Finch; Robert Jackson, Marshall, Monkland; Arnold Symonds, First Committee, Maxville; William McNeil, Second Committee, Moose Creek; Dean Hough, Third Committee, Finch; Duncan McKinnon, Fourth Committee, Avonmore; Archie Buchanan, Fifth Committee, Moose Creek.

Norman McRae, County Master, was in the chair for the election and Arnold Symonds, Past District Master, installed the officers.

In Canada an automobile represents about eight months income for the average industrial worker.

PICK-UP AND DELIVERY SERVICE
ANYWHERE IN TOWN
WASHING — GREASING — OIL — REPAIRS

We Now Have in Stock the New 5W Oil

An Assortment of
TIRE CHAINS & SEAT COVERS ON SALE

BOGART MOTOR SALES
OPEN SATURDAY EVENINGS UNTIL 9.00
PHONE 488 — — CHESTERVILLE

Women's Institutes District President Presents Pins



WINNERS IN HOMEMAKING and Garden Clubs in the county received County Honour Pins from the hands of Mrs. G. A. Montgomery, district president of Dundas Women's Institute. The girls receiving the pins are Lorraine Runions, Morewood, Anna Tupper, Williamsburg, and Shirley Gordon, Morewood.—Record Photo.

Dunbar Ladies' Aid Society Holds Annual Meeting Marcellus Home Scene of Election of Officers

The annual meeting of Dunbar Presbyterian Ladies' Aid Society was held January 5th at the home o the Misses Mina and Mary Marcellus. The devotional part of the meeting was taken by Mrs. Charles Beckstead.

Mrs. Frank Todd acted as chairman for the election of new officers for 1955. They are as follows:

President, Mrs. Chas. Beckstead; 1st vice, Mrs. Folkard; 2nd vice, Mrs. Andrew Allison; secretary, Miss Mina Marcellus; treasurer, Miss Mary Marcellus; organist, Mrs. Delbert Dillabough; press, Mrs. Wendell Harper; auditors, Mrs. Ronnie Merkley and Mrs. Lloyd Smirle.

The meeting closed with Mizpah benediction and lunch was served by the hostess.

Only six per cent of British Columbia's total land is suitable for agriculture.

"PUSSIKIN" NORMAL WORD

A high court judge in London, England, argued with lawyers recently over whether "pussikin" is a real or invented word.

The judge finally decided it was a perfectly normal word and meant a little cat, or was a term of affection for a cat. He dismissed with costs an appeal by a cat food firm who had not been allowed to register their goods under the name "pussikin."

Registered names must be newly coined.

In the 18-year-period ending in 1913 three million immigrants entered Canada.

FULTON BROS.
If You Buy It At Fulton's It's Good

JANUARY SPECIALS

GENERAL ELECTRIC
UPRIGHT FOOD FREEZER
With Famous G.E. Sealed-in System
11 Cu. Ft. — Storage cap., 385 lbs. Frozen Foods
Regular Price $489.00
For $369.00

GENERAL ELECTRIC
8.7 Cu. Ft. DELUXE REFIGERATOR
With Roto-Cold and Automatic Defrosting
Regularly $399.95
For $295.00

GENERAL ELECTRIC
7.6 Cu. Ft. REFRIGERATOR
Regularly $299.95
For $219.00

CHICKEN BROODERS & SUPPLIES
Warner
ELECTRIC SPACEMAKER
500 Chick Capacity — Automatic
Size, 4' x 6', with 2 Units
Price, set up, $52.50
Also
Premier
ROUND INFRA RED BROODERS
Single and Quadruple Units
Brooder Thermometers — Brooder Wafers
Poultry and Chick Founts
Feeders
Hanging Mash Feeders

The Bargain Table

LOST

Black and tan female fox hound. Anyone knowing whereabout please phone Finch 472 collect, John Ouderkirk. 16-1

NOTICE

Will the person seen taking skates from poolroom Wednesday night, January 12th, please return them at once.—Terry Chambers, Chesterville. 16

FOR SALE

Dry goods clearance sale. Where? Morewood. When? Commencing January 20th. Come one, come all, to Weegar's Store, Morewood. We are selling out our entire stock of drygoods. 18-3

BRAY CHICKS

Not just "chicks" for 1955—but a wise selection of breeds or crosses, for the market you make the best money on. Eggs, table birds, maybe both. Specialists like Bray know what to select. Ask us for full information and price list, and order soon from agent.—Orval Moak, Newington. 16-1

FOR SALE

A number of registered Holstein bull calves from 1 to 6 weeks old. —Apply Angus Smith, Phone 540, Chesterville. 17-1

FOR SALE

General tractor on rubber with pulley power take-off and cultivator, $295, bargain; car radio, $18; 750 x 16 tire, $7; 1937 Ford, for repairs, $19.—Sterling Myers, 3 miles south Avonmore. 17

FOR SALE

Corn-on-the-cob at $2.00 per cwt., cash.—Apply C. A. Graham, Phone 375 11tf

BABY CHICKS

Rock-Leghorn, Hamp-Rock and Barred Rocks. Day-old and two-weeks-old. Bred for more eggs. Our 36th year hatching dependable chicks. Canada Approved hatchery. Write for our price list today.—Berryholm Poultry Farm, South Mountain, Ont. 32-20

FARM AND EQUIPMENT FOR SALE

125-acre farm, full tractor equipment, 49 head H.G. Holstein cattle, cows springing now; excellent barn, poultry house, milk house, machinery shed; Hydro throughout; good wells. Brick house with pressure systems, hot and cold water and furnace; house divided in duplex. Terms, part cash, balance to be arranged. Possession February 1st if wished.—For particulars see Jay D. Bailey, RR2, Chesterville, Phone 522. 16

Sunday School Officers Elected at Morewood

The annual meeting of the Board of Management of Morewood United Sunday School was held at the parsonage January 10th, to elect officers for 1955, with the following results:

Superintendent, Rev. D. L. Gordon; assistant superintendent, William Irven; secretary-treasurer, Lorne Irven; assistant treasurer, Mrs. Gordon Countryman.

Teachers appointed were:

Beginners, Mrs. Gordon Countryman, Mrs. Harold Stewart; primary, Mrs. Kenneth Hillis, Mrs. M. Smirl; junior girls, Mrs. Murray Dillabough; junior boys, Mr. and Mrs. Carl Crump, Mrs. Harry Popplewell; Bible class, Rev. D. L. Gordon and William Irven.

The financial report showed a balance of $40 on hand.

POULTRY WANTED

Highest prices paid for all kinds of live poultry. Write or call A. Anderson, RR2, Chesterville, Phone 482. Buyer for Morrisburg Poultry. 23

CANALMAN
(Seasonal)

At the rate of $2,340-$2,700 for the period employed
Dept. of Transport
District of Grenville-Dundas

Details and application forms at Post Office,
National Employment Office or Civil Service Commission, Ottawa.
Quote Competition 55-0-2041.
16-1

THE CLASSIC BATHROOM SET
$136.50
Delivered

A beautiful bathroom set at a reasonable price
Everything in plumbing & heating
Write Dept. or visit or visit our showrooms.
Open Monday, Wednesday and Friday evenings and all day Saturday.

S. V. Johnson
Plumbing Supplies
STREETSVILLE — ONT. 17-4

The amount collected annually by Ottawa through sales and excise taxes on new cars exceeds the amount paid out by the automotive industry in wages and salaries.

Winchester Curling Rink Has Artificial Ice

Curling held the spotlight at Winchester Friday night last when the Winchester Curling Club unveiled its new artificial ice plant.

The special guest for the event was D'Arcy Finn, noted curling authority from Ottawa. He addressed the gathering of about 300 and cut the ribbon opening the new facilities.

Mr. Finn congratulated the Winchester club on its building and wished it every success. He added that he thought the building opened a new era in sport in the area.

Howard Fetterly, president of the men's section, welcomed the guests, and was assisted by Mrs. Chester Robinson, ladies' president.

An excellent luncheon was served by the men's section of the club. The was under the capable direction of Harold Lannin, W. C. McDonald, Sam G. Ault and William Byers.

Special entertainment for the evening was supplied by Keith Summers, Fred Smith and Robert Summers.

President Fetterly presided at a draw at the conclusion of the evening. The prize winners were Raymond Earl, Winchester, Mrs. C. Morgan, Hawkesbury, Mrs. G. B. Raistrick, Winchester.

To complete the evening moccasin dancing was enjoyed by the gathering.

Special guests were Reeve Basil Dawley, Russell Phair, Russell, and Don Stewart, Ottawa.

PAINT WASHING EASY IF YOU KNOW HOW

If you want to remove finger marks or other dirt marks from doors and woodwork, paint washing is really an easy chore. All you have to remember is to make sure you use a cleaner that's safe for paint.

Today practically all wall and woodwork paints are washable, but if you're in doubt, wash a small area in an inconspicuous location as a test.

Most paint-cleaner directions just call for washing the paint, but it's a good idea to rinse it and wipe it dry to avoid ending up with a splotchy, uneven appearance. But you don't have to be fussy.

Your equipment should include two pails, sponge for washing and rinsing, and several wiping cloths —old bath towels are best. To reach high places, use a ladder or stepstool, or a long-handled self-wringing sponge mop.

Here are some paint-washing tricks suggested by a man who is an expert in the field.

1. No matter how small or large the area to be washed, start at the bottom and work up. When cleaning sloution runs down over soiled paint, the marks can rarely be washed off so remain as streaks. Have a rinsing sponge handy to take up runs ,even on cleaned areas.

2. Keep as much cleaner as possible on the sponge without its dripping.

3. Using a circular motion, clean one small area at a time; rinse the area just as soon as the dirt has loosened. Then dry it with a cloth. When you move to another area, overlap the area cleaned by several inches to blend the two.

4. Don't stop in the middle of the job, or the cleaned area may be dry and leave a line you may not be able to blend later.

FARMERS
CONCRETE
SILO CONSTRUCTION
Recommended
For Hay or Grain
Prices including material and labour, catwalk and foundation:
14 x 30—$655
14 x 35—$755
14 x 40—$855

If interested drop me a line and I will call before Spring with all particulars.
B. Puddephatt
OSGOODE — — ONT. 18

PELICAN TAKES MAN-SIZED BITE

Alec Panton reported recently he survived a surprise trip part way down a pelican. He emerged smelling fishy and with two abrasions on his forehead.

The incident, Panton said, occurred at the London Zoo.

He and his two small children were leaning over a wire fence watching a flock of feathered fish-eaters with the outsized bills taking an after-dinner nap.

Mindful of the old rhyme (a wonderful bird is the pelican, holds more in his beak than his belly can), Panton wanted the kids not to get too close.

At this point, Panton told a reporter, one of the birds waddled over, reached out, and snap! There was Panton with his head inside the pouch where pelicans normally store their spare fish.

"Finally the pelican let go and I retrieved my head,"said Panton. "It drew blood on either side of my forehead but I wasn't really hurt."

POLYTHENE PIPE MAY PROLONG ICE ON OUTDOOR RINKS

Boys who want to be hockey players and girls whose ambition is to follow Barbara Anne's footsteps will soon be able to skate as early as October and as late as May. The skating season no longer depends on the ups and downs of the mercury—thanks to a new type of outdoor artificial rink.

Many communities from Vancouver to Montreal are laying flexible polythene pipes over softball diamonds or parks and making ice by pumping freezing liquid through them with a refrigeration unit. Th pipes stay in the ice all winter and in the spring they are lifted to return the ground to softball or other summer sports.

Portable artificial icerinks are but the latest wrinkle in an ancient sport. As far back as the 12 Century Londoners were gliding about their frozen marshes on skates made from jawbones of horses or cows. In the Netherlands farm women put on their skates to deliver cream and vegetables to the villagers. Their style is reported to have been smooth and they did their knitting on the return trip.

In Canada, baseball mitts are barely put away when skates are sharpened ready for the frost. Very often ,this means a long wait until ice is here to stay. The new polythene pipe rinks will help fill the gap. And with the skating season lasting twice as long, mothers will perhaps find it worthwhile to polish up their dusty blades and get some exercise with their children.

WABASSO SHEETS—
Fine quality cotton sheets, hemstitched. Size 81 x 100.
FAMILY QUALITY Pair 8.95
SLUMBERTEX Pair 10.00
WABASSO SLUMBERTEX PILLOW CASES—Hemstitched, 42" size, pr. 1.95

IBEX FLANNELETTE BLANKETS—
White or grey, with colour borders. Size 70 x 90.
Pair 5.95

TEX-MADE HOMESTEAD COTTON SHEETS—
PLAIN HEM—Size 81 x 100.
Pair 9.50
HOMESTEAD PILLOW CASES—42", hemstitched.
Pair 1.79

Come in and See Our New Rust Craft Monthly BIRTHDAY CARDS

Have You Checked Our Remnant Box For Values in Clearing Ends Curtain Nets, Etc.

OUR WEEKLY SPECIALS—
Ladies' Wool and Rayon Vests — Strap style, sizes medium, large; regular $1.75.
Clearing at ..... .78
Men's Caps—Broken lines from regular stock. Choice of many colours, sizes.
To clear at ..... .47

J. F. Moriarty
Phone 354 - - Chesterville

Casselman's Grocery
Cured Meats, Fresh Fruits and Vegetables
FOR DELIVERY
Dial 373 CHESTERVILLE Dial 873
"PLEASING YOU PLEASES US"

INVENTORY-CLEARING SPEACIALS

14 ANGEL FOOD TINS—Reg. 75c, only ..... .49
4 3-Lb. BOXES CHOCOLATES—Reg. $2.39, only 1.95
FRENCH CREAMS—5 lb. box 1.75
FRENCH CREAMS—1 lb. box, reg. 42c, clearing at ..... .25
WILLARD CRACKERS—Reg. 39c, now ..... .25
VIAU ASSORTED CHOCOLATES—5 lbs. 4.25
RADISHES—2 for ..... .27
NEW CABBAGE—Lb. ..... .10
BANANAS—Golden yellow, lb. ..... .17
GRAPEFRUIT—10 for ..... .49

JANUARY VALUES

SNUGGLEDOWN NIGHTGOWNS & PYJAMAS — Colours, orchid pink, turquoise, daffodil. Sizes, small, med., lge. From 3.95-4.50
SNUGGLEDOWN BED JACKETS—Assorted colours. Special price 1.95
ALL WOOL SKIRTS—In plain colours and plaids. Newest styles. Sizes 10 to 20. From 6.95-8.95
Ladies' Pure Wool BOTANY CARDIGANS—Plain and fancy knit. many colours. Priced from 4.95-5.95-6.95
Ladies' ALL WOOL PULLOVERS—In assorted styles and colours. From 3.95-4.95

L. M. COLQUHOUN
KING STREET — Dial 511 — CHESTERVILLE

YOUNG WOMEN

Would You Like a Worthwhile Job?

Do you want a chance to travel and see Canada?

Do you want opportunities for advancement too?

YOU get these things when you enrol in the RCAF and train for such jobs as:

Fighter Control Operator
Medical Assistant
Radar Operator
Flying Control Assistant
Communications Operator

And many other important jobs especially suited to the abilities of women.

If you are 18 to 29 and have Grade 9 education, or equivalent,

see F-L Irene Knowlton at the address in the coupon or mail the coupon today.

RCAF RECRUITING UNIT
239 Queen St., Ottawa
3-4039

Name .....
Address .....
Education ..... Age ....

Dear Editor:

. . . the letters start. Then from all over the free world come such comments as these from readers of THE CHRISTIAN SCIENCE MONITOR, an international daily newspaper:

"The Monitor is must reading for straight-thinking people. . . ."
"I returned to school after a lapse of 18 years. I will get my degree from the college, but my education comes from the Monitor. . . ."
"The Monitor gives me ideas for my work. . . ."
"I truly enjoy its company. . . ."

You, too, will find the Monitor informative, with complete world news. You will discover a constructive viewpoint in every news story. Use the coupon below.

The Christian Science Monitor
One, Norway Street
Boston 15, Mass., U. S. A.

Please send me The Christian Science Monitor for one year. I enclose $15 ☐ (3 mos. $3.75) ☐

(name)
(address)
(city) (zone) (state)
PB-12

HYLO EGGS

Receivers and Distributors
Grading Stations
Winchester — Osgoode
Chesterville

Daily Highest Market Price

HONEST GRADES
Two Electric Grading Machines — No Waiting

Harold Marriner, Manager
Chesterville

STOVES STOVES

FINDLAY SPACE HEATERS
10" Burner—$109.00

PUSH-BUTTON ELECTRIC RANGE
With Automatic Control—$235.00

FINDLAY COAL & WOOD RANGE
Condor Jr.—$195.00

COAL & WOOD COOKSTOVE
With High Shelf—$110 00

BEATTY BROS. PUMPS & REPAIRS
BARN EQUIPMENT — WATER BOWLS

Wool-lined Mitts 1.95
Pull-ons 1.75
Hockey Sticks ..... .49
Pucks ..... .25
AXES—With Handles — AXE HANDLES
Weather Strip—pkg. ..... .17
Window Stripping Tape—30 yds. 1.25
Flashlight Batteries— ..... .15-.20
Gelatine Jelly Powder—3 for ..... .25
Black Tea—Our own blend, lb. ..... .85
Lay away a few pounds. Tea is on the Moveup.
Catelli Egg Noodles—2 for ..... .25
Dri-Kill Louse Powder—2 lbs. ..... .75

GEORGE GILLARD & SON
"The House For Hardware"
DIAL 353 - CHESTERVILLE

Newsletters of Community Happenings as reported by Our Correspondents

Country Correspondence

Phone or send your personal news to your local correspondent or call the Record at 401, Chesterville

GOLDFIELD

Mr. Bruce Gillies Transferred to Ottawa

Congratulations are in order for Mr. Bruce Gillies, telegraph operator, who has been transferred to Union Station, Ottawa.

Goldfield Personals

Mr. and Mrs. D. A. Gillies spent Thursday in Cornwall.

Misses Mary Cameron and Marguerite MacLean, Mrs. Blake Nephew and Mrs. Willard Swerdfeger attended the January meeting of the Finch Women's Institute held at the home of Mrs. R. S. Abraham.

Mr. and Mrs. Robert Lillico, of Ottawa, spent Friday with friends here.

Mr. and Mrs. Oran Flanagan and son, Kevin, Mrs. D. McHugh and daughters, Marilyn, Carolyn and Cheryl, and Donna MacLean and Neil MacMillan, Avoimore, visited Mr. and Mrs. D. A. Gillies.

Mrs. Wm. MacMillan and Mrs. D. A. Gillies spent Saturday in Montreal.

Mr. and Mrs. Thos. Mallet, Mrs. Wm. Servage and Miss Sheila Servage visited friends in Cornwall.

MOREWOOD

Spend Weekend At Dillabough Home

Mr. and Mrs. Dwight Dillabough and Katherine, Perth, spent the weekend with Mr. and Mrs. R. C. Dillabough.

Items of Interest

Mr. and Mrs. James Watson, of Britannia, called on Mr. and Mrs. Keith Carruthers Sunday.

Mr. and Mrs. James McMillan, Kemptville, visited Mr. Will Swerdfeger on Saturday.

Mr. and Mrs. Andrew Trickey, Billie and Ann spent Sunday with Mr. and Mrs. H. R. Faulkner.

Miss Pauline Testerink spent Monday with Mr. and Mrs. D. J. Testerink.

Mr. and Mrs. Wilson Carruthers and family, Ottawa, visited Mr. and Mrs. Gerald Carruthers on Sunday.

COLQUHOUN

Reeve Donald Kyle Attends Counties Council

Reeve Don Kyle is attending Counties Council this wek. On Monday he was accompanied to Cornwall by Mrs. Kyle, Elaine and Mrs. Roy Hart.

Colquhoun News

Mr. and Mrs. Harold McIntosh, Carol, Beverly, Mrs. McIntosh, Mr. and Mrs. Reg Barkley were guests of Mr. and Mrs. Don Kyle on Sunday.

Mr. and Mrs. Herman Strader, Mr. and Mrs. Ivan Whittaker and family were Sunday evening tea guests of M. and Mrs. Lawrence Whittaker. Mr. and Mrs. Leslie Whittaker were afternoon visitors.

We are sorry to report that the family of Mr. and Mrs. Konrad Velmansen is confined to their home by sickness.

GRANTLEY

Mrs. Willis Darling Returns Home

Mrs. Willis Darling returned home on Sunday, having spent two weeks with her parents at Apple Hill.

Grantley News

Rev. and Mrs. H. M. Beach were Friday supper guests with Mr. and Mrs. Jim Hesson. Evening callers were Miss Marguerite and Mr. Jimmy Shay and Mr. and Mrs. Angus Tessier and Beatrice, Cornwall.

Mr. and Mrs. Mason Robinson were Friday evening supper guests with Mr. and Mrs. Roy Elliott.

Mrs. Glenn McMillan was a tea guest on Wednesday with Mr. Jay Bailey and Mr. Roy Nurse.

Mr .and Mrs. Wm. Fetterly and Mr. and Mrs. Wilburn Robinson and family were Sunday dinner guests with Mr. and Mrs. Jas. O. McMillan and Mr. and Mrs. Bill Fulton and Maryel.

Mr. and Mrs. Jim Hesson were recent supper guests with Mr. and Mrs. Peter Shaver, Finch.

Mr. and Mrs. Earle McMillan and daughters and Mrs. John McMillan were Thursday evening tea guests with Mr. and Mrs. Vernon Whaley and Kevin. Mrs. McMillan remained for the weekend.

Mr. and Mrs. Mason Robinson were Sunday teaguests with Mr. and Mrs. Alex Taylor and family, Dunbar.

Friends here of Mrs. Elizabeth Cunningham were sorry to learn of her accident and wish her a speedy recovery.

Mr. and Mrs. Claude Carr and Mr. and Mrs. Glenn McMillan and Margaret were Saturday evening guests with Mr. and Mrs. Jim Hesson.

Miss Marguerite and Mr. Jimmy Shay, Mr. and Mrs. nAgus Tessier and Beatrice were Sunday tea guests with M. and Mrs. Alex McMillan and family, Martintown.

Mr. and Mrs. Frank Darling spent Thursday with Mr. and Mrs. Burton Beckstead and boys and Mr. Mahlon Beckstead. Evening guests were Mr. Willis Darling, Keith and Carol.

Celebrates Birthday

Mr. and Mrs.Mason Robinson were dinner guests on Saturday with Mr. and Mrs. Wilburn Robinson, Lois and Hugh Douglas who was celebrating his 4th birthday. Congratulations!

MELVINS

Have Sunday Dinner At Scott Home

Mr. and Mrs. Clifford Scott had dinner on Sunday with Mr. and Mrs. Richard Scott and family.

Melvins News

Mr. and Mrs. Earl Gainer and children and Mrs. Mary Gainer called on Mr. and Mrs. Frank Whittaker, of Beckstead, on Sunday afternoon.

Miss Betty Barkley, of Kemptville, was a weekend guest of her parents, Mr. and Mrs. Geo. Barkley.

Mr. and Mrs. Clifford Scott and Mr. and Mrs. Richard Scott had tea on Sunday with Mr. and Mrs. Clifford Lefebvre, iFnch.

Mr. and Mrs. Earl Gainer and Phyllis and Mr. and Mrs. E. Cayer spent Sunday evening with Mr. and Mrs. Orval Christie.

Mr. and Mrs. Ben Baker, Ottawa, visited Mr. and Mrs. Willard Baker and family on Sunday.

Mr. and Mrs. R. Scott spent Thursday evening with Mr. and Mrs. Emerson Stewart and family.

Mr. and Mrs. Norman Holland and family, Massena, spent Saturday with Mrs. Mary Gainer, Mr. and Mrs. Earle Gainer and family.

Miss Shirley Stewart and friend, Miss Marion Tallen, of Ottawa, were weekend guests of the former's parents, Mr. and Mrs. Arrington Stewart.

Mr. Melvin Fowler, Ottawa spent the weekend at his parental home here.

The amount of fruit the patient gets a chance to eat depends on the number of his visitors.

BECKSTEAD

Visitors and Callers At Whittaker Home

Callers and visitors on Sunday at F. L. Whittaker's were Mr. and Mrs. Earl Gainer and family and Mrs. Mary Gainer, Mr. and Mrs. Herman Strader, Mr. and Mrs. Leslie Whittaker, Mr. Lawrence Whittaker, Bert and Gordon, and Dale and Ronnie Whittaker, Williamsburg.

Beckstead Personals

Mr. and Mrs. Ralph Ambridge visited Friday last with Mr. and Mrs. Bernice Barkley.

Mr. Glenn MacKenzie is spending this week with his parents at Smiths Falls, Mr. and Mrs. Ross MacKenzie.

Mr. and Mrs. Glenn Barkley and Carolyn and Mr. and Mrs. Bernice Barkley spent Sunday afternoon in Cornwall.

A birthday party was held at the home of Mr. and Mrs. Emerson Barkley on Wednesday for the latter's father. An enjoyable evening was spent; the family all being present but one.

Mr. and Mrs. Burton Beckstead visited their daughter, Mrs. Richard Kirkwood, and new baby boy on Sunday.

Mr. and Mrs. Frank Darling visited on Friday with Mr. and Mrs. Burton Beckstead.

Mrs. Burton Beckstead and Mrs. Frank Darling called on Mr. and Mrs. Bert McMillan on Friday.

ORCHARDSIDE

Supper Guests At Allen Home

Mr. and Mrs. Alcide Gibeault and family were supper guests of Mr. and Mrs. Harrison Allen on Saturday.

Local News

Mr. and Mrs. Bert Beckstead and children were dinner guests on Sunday with Mr. and Mrs. Stanley Price and family.

Mr. and Mrs. Donald Loucks and family visited on Friday evening with Mr. and Mrs. Carl Edgerton and sons.

Mrs. Harrison Allison and Barbara were supper guests of Mr. and Mrs. Roy Elliott on Sunday.

Mr. and Mrs. Roy Elliott visited on Wednesday evening with Mr. and Mrs. Cecil McMillan and Mrs. Florence McMillan, Dunbar.

Mr. and Mrs. Donald Loucks visited an evening recenty with Mr. and Mrs. Pliny Irving.

Mr. and Mrs. Bert Beckstead and family visited on Saturday evening with Mr. and Mrs. Donald Loucks and family.

A thief took 720 typewritten sermons and a tape recorder from the study of a minister in Brookhaven, Miss.

NOT ONE STOLEN!

Not one of the 42 horses owned by members of the Sand Lake, N.Y., Association for the Mutual Protection against Horse Thieves was stolen in 1954, the group reports.

HYNDMAN

Mr. and Mrs. Robert Conley Mark 40th Anniversary

Congratulations to Mr. and Mrs. Robert Conley who, on January 13th, celebrated their 46th wedding anniversary.

Hyndman News

Mrs. Lawrence Pelton, Mrs. Roy McCarley, Mrs. Walter Salter attended the W.M.S. meeting, Tuesday, at the home of Mrs. Fred Singleton, Heckston.

Mr. and Mrs. Cecil Wylie, Mrs. Mary Francis and Miss Winnie Francis, Prescott, were Sunday tea guests at the Somerville home.

Mr. and Mrs. Robert Conley, of Brockville, were Sunday visitors at the home of Mr. Bert Lattimore.

Mr. and Mrs. Lorne Conley, Lloyd and Lois were Sunday visitors of Mr. and Mrs. Tom Carson.

Mr. and Mrs. Howard Robinson, Mr. and Mrs. Hubert Robinson and family, Mr. and Mrs. Irving Robinson were Monday evening tea guests of Mr. and Mrs. Sam Hamilton, Pleasant Valley.

Mr. and Mrs. Howard Robinson, Mr. and Mrs. Irving Robinson were Tuesday evening tea guests of Mr. and Mrs. Andrew Gray, of Ventnor.

Celebrates 86th Birthday

On Monday evening, January 10th, a few of the neighbours gathered at the home of Mr. and Mrs. Marvin McFadden to honour Mr. Howard McFadden on his 86th birthday. Mr. McFadden has been confined to bed for the past few years but is always glad to have anyone come in for a visit. The community extends congratulations to him and hope he may live to enjoy many more.

RIVERSIDE WEST

Berwick W.I. Meets

The Berwick Women's Institute held its monthly meeting at the home of Mrs. Alex Rutley. There was a large attendance.

Items of Interest

Mr. and Mrs. Ernie Montgomery were Monday visitors with Miss Isabel McMillan.

Mr. and Mrs. Alex Rutley were in Chesterville Sunday visiting Mrs. John McLeod.

Mr. Walter Swerdfeger, of Cornwall, was the weekend guest of his uncle, Mr. John Bogart, and family.

Mrs. Clair Robertson, Arden Len and Ann were Thursday guests of Mrs. Alex Rutley.

Mr. and Mrs. M. McIntosh, of Williamsburg, spent Thursday with Mr. and Mrs. Geo. Pollock and Jim.

Mr. Chas. McMillan was in Chesterville on Monday.

Master Douglas Glasgow has returned to school after being sick with a cold.

Mr. John McMillan was in Cornwall on Friday.

7th AVE., OSNABRUCK

Mr. Frank Kittle Dies Suddenly

Wod has ben received here of the sudden death, following a heart attack, of Mr. Frank Kittle at Niton, Alta., on January 13th. His first wife, the former Olive Mattice, of this community, predeceased him in 1939. He is survived by his second wife and several children.

Personal News

Mrs. Lloyd Brownell returned home after spending two weeks with her mother, Mrs. Cameron, Toronto.

Mr. and Mrs. Merle Graham and Jimmy and Mrs. Arthur Graham visited on Thursday with Mr. and Mrs. John Grandaw. Mrs. Arthur Graham remained to spend some time with her niece.

Word has been received here of Mr. and Mrs. Mac Otto were Sunday guests of Mr. and Mrs. J. T. Flegg.

Scientific tests show that milk is one of the finest beauty aids available in food form, especially for clear complexions.

Dutch Sash & Door Factory

SASH — DOORS — FRAMES
Woodworking of All Kinds for Less Money

SPECIALIZING IN KITCHEN CABINETS
We use all good, dry lumber, first class work

Save 20-30% by buying from the manufacturer
STORM WINDOWS AND DOORS

Adriaan Heuff, Prop.
Morewood Ont. - - - Dial 629

Professional Directory

EDWIN McINTOSH
WILLIAMSBURG

Co-Op Auto Insurance

Phone 398r2, Morrisburg
or contact Co-Op Store
2-18-55

H. W. ALGATE
Optometrist

at P. J. GILROY'S
JANUARY 27th, 1955
At Davidson's Jewellery Store at Winchester on Alternate Thursdays
Only By Appointment
IN ADVANCE

WM. J. MASTERSON

Co-Op Auto Insurance

Phone 674, Chesterville
or contact Co-Op Store

I. O. O. F.
Chesterville Lodge No. 288
Harold Windsor, N.G.
"Oddfellowship is Good Fellowship"
Meetings held at 8.00 p.m. on first and third Thursday of month.
NEXT MEETING
THURSDAY, JANUARY 20th

Dr. H. S. Hutt, D.D.S.
CHESTERVILLE, ONT.
OVER BANK OF NOVA SCOTIA
DIAL 318

Clement Insurance Agency
Since 1893
GENERAL INSURANCE
Our knowledge and experience in Insurance enables us to give you a first class, prompt efficient service.
JOHN CLEMENT
Chesterville — Phone 598
3-4-53

CASS & CASS
LAW OFFICES
Chesterville Dial 735
Banko of Nova Scotia Building
Winchester Phone 11

W. N. FULTON
General Insurance
Tariff and Non-tariff Companies
Fire, Automobile, Casualty, Sick and Accident, Wind Insurance, Automobile Financing.
Office King St.; Residence Albert
Ph. 365 CHESTERVILLE Ph. 365

C. W. CASSELMAN AGENCY
(Establish 1905)
Automobile Financing
GENERAL INSURANCE
At Residence on Queen St. East
DIAL 398 — CHESTERVILLE
51-52

Rowe Funeral Service
Ambulance — Modern Equipment
Hospital Bed for Rent
Dial Chesterville 437 day or night
W. B. ROWE
Funeral Director and Embalmer

Insurance—Financing
Automobiles, new trucks, new tractors and farm equipment insured and financed at low rates.
Hough Insurance Ageny
Chesterville — Phone 283

R. G. Dodds, D.D.S., L.D.S.
Dentist
DIAL 334
At Residence on Albert Street
CHESTERVILLE

DELBERT HUMMEL
Licensed Auctioneer for all kinds of sales, at reasonable charge.
Chesterville, RR 1. 33

LICENSED AUCTIONEER
Will handle all kinds of Farm or Household Auctions. Guarantee results. Reasonable rates. Write or phone for dates at my expense.
Dwight Tupper
Dial 514 — Chesterville, RR1



PURINA CHICK STARTENA

Chick Startena is selling this year at the lowest price in years. Ingredient costs are down and the Purina folks are able to drop the price way down because they're selling so much **Startena.**



In spite of its lower price, **Startena** will do the best job in history, because this spring it's **Micro-Mixed.** All 8 of those tiny miracle ingredients are so carefully mixed your chicks get just what they need in every thimbleful.

Health Hint

One **Purina Chek-R-Tab** per quart of drinking water daily will kill common germs in drinking water, help prevent the spread of disease. Give chicks and poults this protection for the first 4 weeks.

AT THE STORE WITH THE CHECKERBOARD SIGN

B. C. McINTOSH

TELEPHONE 362 - - BERWICK, ONT.

HOW LONG
Will your present Insurance
Provide your Family
With their present Income
Should you be taken away

Phone 283 HOUGH INSURANCE AGENCY Chesterville
Box 294

LUMBER — COAL

BUILDING SUPPLIES — HARDWARE

Exclusive Dealer
for
PITTSBURGH PAINTS

Begg Lumber Company
CRYSLER, ONT.
PHONE 373 and AVOID DISAPPOINTMENT

PLUMBING & TINSMITHING
8-gal. Milk Cans Completely Re-tinned—2 Weeks Service
We are ready to attend to all your Plumbing Repairs and New Equipment installations such as Bathrooms, Pressure Systems, Water Softeners, etc.
For Economical heating let us install a New Oil Burner in your present furnace.
NEW FURNACES ON HAND
Space Heaters in Stock — Galvanized Iron Roofing
Eave Troughing Fitted

Willis Cross - Chesterville
MAIN STREET PHONE 647

1955 PHILCO
Console 21" TV Floor Models
FOR IMMEDIATE DELIVERY

See the New
PHILCO REFRIGERATOR
With Dairy Bar & Cheese Keeper
See them now at
CUMMINGS FURNITURE SALES
PH. 397 - - - CHESTERVILLE

Right Now is the time to buy storm windows for your home!
Don't wait until the first snow—order your storm windows NOW.
NOW you can get quick delivery,
NOW you can fit, paint and hang your windows at your leisure in good weather.
STORM WINDOWS ARE AN INVESTMENT —NOT AN EXPENSE
Save fuel, safeguard health, protect your home and furnishings with good storm windows. Storm windows will save up to 35% of your fuel bills—pay for themselves in three years.
AVAILABLE ON EASY TERMS
CALL FOR A FREE ESTIMATE
For Lowest-cost Protection Specify Wood Windows by
H. S. LANNIN LTD.
ORDER NOW!
H. S. LANNIN Ltd.
Winchester — Phone 48w — Ont.
Lumber and Millwork Building Materials

PAINTING and PAPERHANGING
Let me quote you on your Painting and Paper-hanging Needs. Reasonable Rates, Prompt Service. Also out-of-town Service
I have the latest samples of all wallpapers and borders. Sample books are available for your selection.
ED. LAROSE
Phone 618 Chestervville

Tips on Touring

By Carol Lane
Women's Travel Authority



We can all do without rush hours—especially we motorists. There is at least one occasion when the motorist can avoid the car crush completely—when he wants to have his car serviced.

Service stations like any other business have uncrowded hours on week days when they can give your car immediate attention. In addition, almost all stations provide a free "pick-up" service to and from your home or business parking area.

Many motorists, when they want a lubrication job, oil drain or minor repair performed, leave their cars at stations on the way to work. Suburbanites usually choose Saturdays for the job when the service station is invariably jammed up. Or they'll come on a Sunday when the station is shorthanded. Consequently, they waste much time just waiting to get noticed.

Why not just pick up the phone next time and let service come to you!

OUTDOOR ROUNDUP—
(Continued from Page 2)

acquire as you go along, all you need are a few simple tools and the most important of all, a good fly tying vise. You will also need a pair of hackle pliers, a whip finisher, bodkin, one or two hackle guards, tweezers and a pair of curve-bladed scissors. Hooks you will have to have, of course, and for a start I'd suggest No. 8 for trout, No. 4 for bass and No. 1 for pike and walleyes. Standard shanks for regular flies and long shanks for streamers are used. Fly head cement, enamel and fly tying thread, the latter you can buy already waxed if you like. In order to tie an assortment of patterns you will need a variety of materials for bodies and wings, but, although these materials are inexpensive, start off modestly with the bucktail streamers in a few basic patterns. Sources for materials and equipment I'll be glad to supply, just drop me a line in care of this paper.

* Outdoor Writers Association of America.

Canadian Pacific Railway Time Table

All Times Standard

Train
No. 21 for Toronto: 12.46 a.m., Daily
22—For Montreal: 5.55 a.m., Daily
30—For Montreal: 8.24 a.m., except Sunday
35—For Toronto: 11.36 a.m., except Sunday
29—For Smiths Falls: 7.08 p.m., except Sunday
36—For Montreal: 4.58 p.m., except Sunday
597—For Smiths Falls: 11.55 a.m., Sunday only
598—For Montreal: 6.12 p.m., Sunday only

Full information can be obtained at Station. Phone 325, T. D. Ross, Agent.

Blue Makes It Whiter than White

White is as white as the blue it, and that's the truth.

The whiteness of your freshly laundered shirt usually depends upon a blue pigment known as ultramarine; so does the whiteness of the sugar lumps you drop into your coffee. Minute additions of this have the visual effect of making white seem whiter.

Yet this same pigment, used in an expensive colouring agent, can also produce a range of intensely brilliant hues in molded plastic ware, water paints, printing inks and many other products. No other pigment yields the same bright shade.

The history of ultramarine stretches over many centuries. The mineralized limestone, "Lapis lazuli," was prized by the Egyptians for its blue colour. But this semi precious stone, from which ultramarine is produced, was not ground and refined as a pigment until medieval times.

Lapis lazuli is found in China, Tibet, Persia and Afghanistan. Caravans brought it from the east to Europe. Not analyzed until ages later, ultramarine factories finally began commercial production and ultramarine became even more familiar as a domestic washday aid than as an artist's colour.

In 1850 Isaac Reckitt, a starch maker with a small business in Hull, England, began to import the pigment from Germany for resale as laundry blue—a sideline that was to make his name a household word and his company the world's largest supplier of ultramarine.

Some 90 years ago Reckitt's filled its first Canadian order, 25 hundredweight of laundry blue, consigned to Montreal.

LITTLE MONEY
GOES A LONG WAY

"A little money goes a long way" says Mrs. June Wilson, of suburban Edmonton.

Last summer she lost a purse on an Edmonton street. Friday, it was returned from Tonasket, Wash., by the state highway patrol. A patrol officer had found it complete with driver's licence and other papers.

The money? It's apparently still going.



EVERYBODY EATS-- TRY THESE!

By Helen Graham

SUPPER DISHES

I don't know what to have for supper. I wonder how often that thought occurs to you during the course of a week, and it is strange supper should be the problem meal when there is such a variety of foods to choose from. Perhaps it is because we are more tired at the end of the day and dislike the bother of thinking of something new and different to prepare and serve for supper.

Corn Pudding

Serve this with crisp bacon and a green salad. It is easy to make too.

2 cups corn
2 tbsps. sugar
2 tsp. salt
⅛ tsp. pepper
2 eggs
2 tbsps. melted butter
2 cups hot milk

Blend corn and seasonings. Add eggs, slightly beaten, then melted butter and milk. Pour into greased baking dish. Place dish in pan of hot water. Bake 40 minutes in 350 degree oven.

Asparagus Souffle

1 can asparagus soup
¾ cup grated cheese
4 eggs

Heat soup and cheese in double boiler until cheese is melted. Remove from heat and add a little of the soup mixture to the beaten egg yolks. Blend well and return to remaining soup mixture. Cool slightly. Beat egg whites until stiff and fold into soup mixture. Pour into a greased casserole. Place in a pan of hot water and bake in 300 degree oven one hour.

Fish Chowder

A good cold weather dish. Serve with crisp crackers and a vegetable salad.

¼ cup diced fat salt pork or fresh side pork
3 cups sliced potatoes
1 cup sliced onions
Salt and pepper
1 cup flaked cooked cod or haddock
2 tbsps. flour
2 cups milk

Saute pork till golden brown. Arrange potatoes and onions in layers in saucepan, sprinkling each layer with salt and pepper. Add fish. Add cold water until it barely shows in the saucepan. Cook till potatoes and fish are done, about 25 minutes. Mix flour with a little cold milk and blend with remaining milk. Pour into chowder and bring to a boil. Serve piping hot.

Chili Con Carne

(Make this in your pressure cooker.)

1 cup sliced onion
4 tbsps. chopped green pepper
3 tbsps. fat
2 lbs. hamburg
½ cup diced celery
1½ cups tomato juice
1½ tbsps. chili powder
½ tsp. salt
2 tsps. sugar
1 can kidney beans

Cook the onions and green pepper in the melted fat in the bottom of the cooker until tender. Add the meat and cook uncovered until brown. Add the celery, tomato juice, chili powder, salt and sugar and cook for 15 minutes at 15 pounds pressure. Reduce the pressure by setting cooker in a pan of cold water. Add the kidney beans. Simmer until the beans are hot.

Chili con carne freezes well, so if you have some left over keep it for another time.

MAPLE AVENUE

Married on Saturday

Congratulations are extended to Mr. and Mrs. Carl Collins (nee Sheila Morgan) who were married on Saturday.

Personals

Miss Joan Thompson, Cornwall, spent Sunday with Mr. and Mrs. Aden Swerdfeger and Junior.

Mr. and Mrs. Keith Brownell and family were Tuesday guests of Mr. and Mrs. John Brownell.

Mr. Douglas Cryderman, of Ottawa, spent the weekend at his home here.

Miss Agnes Papirnik, Ottawa, spent the weekend with her mother, Mrs. A. Papirnik.

Mr. Hughie Hehir, of Hamilton, spent the weekend with his wife and son here.

Mr. and Mrs. John Brownell spent Saturday afternoon with Mrs. Warner Campbell, Finch.

If you find in spite of your most careful measurements, the stuff you cut with a saw is either too long or too short, stop using a pencil to draw the line and use a metal scribe. The thickness of the pencil lead itself can throw a line out a quarter inch or so with no trouble at all.

Among the benefits of Branch Banking...



Your local bank is an essential link between your community and the whole banking world.



In remote areas, Canadians enjoy the same broad range of bank services, the same sense of security.



As communities develop, banking services are made available to meet new and growing needs.

Banking in Canada works in such a way that your local branch manager brings you all the resources, knowledge and experience of the bank he represents. It has branches throughout Canada and provides contacts the world over. The benefits of this branch banking system, developed to meet Canadian needs, are demonstrated every day by the quality and scope of your local banking service.

THE BANKS SERVING YOUR COMMUNITY

Father O'Brien Transferred from St. Bernard's, Finch To Assume New Duties at Dickinson's Landing

Rev. M. J. O'Brien, pastor of St. Bernard's parish, Finch, will assume his new duties as pastor of Our Lady of Angels parish, Dickinson's Landing, February 5th.

Father O'Brien opened the Finch parish in September, 1945. His transfer was among several diocesan appointments announced by Most Rev. Rosario Brodeur, bishop of Alexandria.

The parish church and priest's residence at Dickinson's Landing. chapel at Moulinette and church at Mille Roches are slated to disappear, along with other buildings in the communities, under St. Lawrence power project flood waters.

"Father Mike," as he is known to his friends, was born on December 27th, 1911, at Glen Walter, a son of W. J. O'Brien and the late Flora Bergeron. Father O'Brien's father was, atone time, owener of Glen Walter cheese factory, and now resides in Cornwall. Mrs. O'Brien died in November, 1912.

Father O'Brien was educated at Glen Walter, Gonzaga Separate School and Cornwall Collegiate and Vocational School. He graduated from the College of Philosophy and attended the Grand Seminary in Montreal. He was ordained at St. Finnan's Cathedral, Alexandria, on June 8th, 1939, by the late Most Rev. Felix Courturier, bishop of Alexandria.

Father O'Brien has served at Curry Hill, Lancaster, Crysler, St. Columban's, Cornwall, and the charge of Greenfield and Maxville. He is in charge of the Holy Childhood Association of the diocese of Alexandria and is the diocesan director of the Catholic Women's League.

At Finch, Father O'Brien has been active in community affairs and is a supporter and promoter of sports, particularly among youngsters. He has served several terms as president of the Junior Central Ottawa Valley Hockey League, and has been chief supporter of juvenile hockey and softball leagues in the village.

He has been an active member of Heather Branch, Canadian Legion, at Finch. He has also been actively associated with Finch Board of Trade and the library board.

Father O'Brien will be succeeded by Rev. Leo MacDonnell, director of Our Lady of Fatima retreat house, Alexandria, and former assistant at St. John Bosco and St. Columban's parishes in Cornwall.

Rev. D. L. Gordon Addresses W.I. Meeting At Morewood

Rev. D. L. Gordon was guest speaker at the January meeting of the Morewood Women's Institute, held at the home of Mrs . J. B. Loughridge on January 11. Mr. Gordon spoke on Nova Scotia, where he was born and received his education, and up to the age of 7 years knew no other language than Gaelic. He told of the Canso Causeway, the greatest ever made in the world. He was introduced by the president and thanked by Mrs. J. V. Fetterly.

A donation was made to the new project asked for by Mrs. McPhatter in her letter.

The February meeting will be international day and all new Canadians in this vicinity will be invited to attend.

A committee was appointed to interview different societies in regards to purchasing a projector.

A short programme was presented by Mrs. Eric Barclay and Mrs. Halford Crump.

Many thank-you notes were received from those receiving Christmas boxes.

Hostesses, Mrs. Murray Dillabough, Mrs. Walter Carlyle, Mrs. Harry Hutchinson, Mrs. Halford Crump, Mrs. Gordon Countryman.

The next meeting will be held in Morewood High School.

CARD OF THANKS

I would like to thank all those who remembered me in any way while I was a patient in Winchester Memorial Hospital. Special thanks to Dr. Justus and the nursing staff.

Mrs. I. Garrow.

CHESTERVILLE HIGH SCHOOL
COMMENCEMENT

COMMUNITY HALL
Friday, January 28th at 8 p.m.

Full Programme of Commencement Features
Dancing after Programme from 10.30 to 12.30
to Russ Hay's Music
EVERYONE WELCOME

ADMISSION: — — — 50c Each

COMMUNITY

"The Home of Hollywood's Best"

Matinee Saturday at 2.30 p.m. Matron in attendance

LATEST IN SOUND AND PROJECTION EQUIPMENT

Show Starts at 7.00 p.m., E.S.T.
Saturday show starts at 6.30; admission 35c until 7.00

THURSDAY, FRIDAY, SATURDAY JANUARY 20-21-22
"SCUDDA HOO SCUDDA HAY"
In Technicolor
A wonderful imaginative screen experience and a great entertainment thrill for the whole family. Don't miss it.
Gloria DeHaven, Lon McCallister, Walter Brennan

MONDAY, TUESDAY, WEDNESDAY JANUARY 24-25-26
"THE CAINE MUTINY"
Three years ago a book was published which fired the hearts and stirred the emotions of millions, now the book has been brought to the screen in a motion picture destined to be remembered as long as there is an ocean and brave men to sail it.
Humphrey Bogart, Jose Ferrer, May Wynn, Fred MacMurray
Admission for this attraction: Adults, 60c; children, 20c.

FOTO NIGHT NAME CALLED
Mrs. Edwin Montgomery, Finch
Next Week $185

Sunday School Elects Officers At Winchester Springs

The Winchester Springs United Church Sunday School held their annual meeting to elect officers for 1955 at the home of Mr. and Mrs. Arthur Adams.

The following were elected:

Hon. superintendent, Rev. N. Bowering; superintendent, Arthur Adams; assistant, Harry Holmes; sec.-treas., Irwin Holmes; temperance sec., Mrs. Cecil McIntosh; Cradle Roll superintendent, Mrs. Harry Holmes; Home Department sec., Irwin Holmes.

Pianist, Miss Muriel Holmes; assistants, Miss Marilyn Bailey and Miss Lorraine Holmes; teachers, Graham Casselman, Mrs. Arthur Adams, intermediate girls; Harry Holmes, intermediate boys; Mrs. Alvie Steele, junior girls; Mrs. Ralph Allison, primary; Mrs. Byron Steele, beginners.

Sunday School was held on 49 Sundays in 1954, with an average attendance of 31.

Berwick W.I. Members Make Plans For Anniversary

At the January meeting of Berwick Women's Institute, held at the home of Mrs. Alex Rutley, members were asked to make plans for the anniversary in May. The president, Mrs. Walter Smirle, conducted the meeting, with 14 members present. The motto was "Resolve to discuss, decide, and then do." The roll call was answered by "Some changes I would like to see in the community, not necessarily an Institute project," which brought many different suggestions.

Mrs. Adam Anderson read the minutes, correspondence, thank-you notes, a a New Year's letter from Mrs. G. McFatter, provincial president.

Mrs. Clair Robertson gave the report on the New Year's dance, which had a favourable balance of $48.53. For an appeal from FWIC of Ceylon it was decided to send $5 and application was made for Penny Roundup bags for donations for mental health.

Mrs. Alex Rutley was appointed delegate to attend Folk School, January 27th to 30th, at the home of Mr. and Mrs. George Pollock.

Mrs. Smirle vacated the chair to the convener of resolutions, Mrs. Clifford Ouderkirk, who led in a discussion on resolutions. She closed with a contest, the winner being Mrs. John P. Rady.

Mrs. Mills Foster moved a vote of thanks to the hostess, and tea was served by the assisting committee.

Next meeting will be held at the home of Mrs. W. W. Henry, February 10th, at 2 p.m.

James R. Jennings Dies at Winchester

Following a lengthy illness, Mr. James Robert Jennings passed away at the home of Mrs. Harriet Annable on Monday evening. He had been in ill health for about a year, and since last September he and his wife had resided at the home of Mrs. Harriet Annable, Winchester.

Born 57 years ago in Mountain Township, James Jennings was a son of the late Robert Jennings and his wife, Jane Cassidy. He married the former Mae Partridge in England at the close of the first World War in which he served overseas with Canada's armed forces for three years with the 80th Infantry Battalion. Except for that time, he had lived in the Winchester-Mountain area during his 57 years. Until 15 years ago he farmed. After that time he worked as a mechanic in Winchester and Chesterville.

Besides his wife, he is survived by two sons and two daughters, Robert and George, of Winchester; Mrs. Lloyd Smith (Helen), Chesterville, and Ruby, at home; five brothers, John and Derry, Detroit; Wellington and Andrew, Chesterville, and Gerald, of Mountain; two sisters, Mrs. Wm. Helmer, of Winchester, and Mrs. Adolphus Annable, Kenmore. Eleven grandchildren also survive.

The funeral service was conducted by the Rev. T. N. Mitchell from his residence this afternoon, Thursday, to Maple Ridge Cemetery, where entombment was made.

New High School To Be Built by Hydro At Iroquois Townsite

Hon. George Challies told the South Dundas High School Area Board at a meeting held in Morrisburg that Hydro will build a new high school in the new townsite for Iroquois, which is slated to be flooded by the St. Lawrence Power Project.

Mr. Challies assured the board Hydro will build the new school but would like the board to select its own architect to draw up the plans. Hydro also would like to have the board reveal what it wishes in the way of a new school as a replacement for Iroquois High School.

The Hydro vice-chairman said the commission wanted to be in a position to call tenders for the school's construction by April so work could get underway in May. The building would then be ready for occupancy next Fall. He urged trustees to report as soon as possible to Hydro on their requirements for the new school.

The meeting was one of two held last week on plans for new schools. Earlier, Mr. Challies met at Iroquois with Iroquois Public School Board and Matilda Township Area Public School Board. Mr. Challies disclosed at that meeting that surveyors would be at work at the new Iroquois townsite within two weeks, laying out streets and services, for the new community.

He hoped Hydro would call tenders for the necessary public schools bySpring with construction work being carried out during the Summer months. He urged both boards to study the matter and place their proposals before Hydro for consideration and implementation.

Walter T. Ziegler, of Brockville, district high school inspector, attended the meeting at Morrisburg.

CARD OF THANKS

We wish to express our sincere thanks and appreciation for the many acts of kindness and helpfulness shown us in our recent bereavement in the loss of a dear husband and father, also for the beautiful floral tributes and sympathy cards.

Mrs. Lloyd Froats and Wray.

FAMILY STYLE ENTERTAINMENT
Winchester
DOORS OPEN 7:00 P.M., CONTINUOUS FROM 7:30

SATURDAY MATINEE—at 2.00

WED., THURS., FRI., SAT. JANUARY 19-20-21-22
"IT TURNED OUT NICE AGAIN"
Starring George Formby
"THROW A SADDLE ON A STAR"

MONDAY, TUESDAY, WEDNESDAY JANUARY 24-25-26
"RIOT IN CELL BLOCK 11"
Starring Neville Brand and Leo Gordon
"MAN WITH A MILLION"
In Color
Starring Gregory Peck and Jane Griffiths

THURSDAY, FRIDAY, SATURDAY JANUARY 27-28-29
"JOHNNY GUITAR"
In Color
Starring Joan Crawford, Sterling Hayden, Scott Brady

Rev. R. A. Mitchell Instals Executive Trinity United W.M.S.

The January meeting of Trinity United W.M.S. was held in the dining hall January 13th. Following the opening of the meeting by Mrs. A. J. Forward, Rev. R. A. Mitchell installed the new executive.

The president, Mrs. T. D. Ross, conducted the business, assisted by the secretary, Mrs. W. N. Fulton. A recommendation from the executive meeting that no lunch be served at the regular meeting was ratified.

The auxiliary will assist the Baby Band leaders with a mothers' meeting in March.

Mrs. H. E. Durant read an article on Christian Stewardship.

Mrs. Lyle Marcellus was in charge of the devotions and was assisted by Mrs. Forward. Chapter 3, "The Faiths They Follow," was studied.

Several questions were asked by the members and Mrs. Ross answered the questions from the study book.

The meeting closed with prayer.

BORN

MARCELLUS—Born to Mr. and Mrs. Lew Marcellus (nee Ada Smith), Niagara Falls, Ontario, a daughter, on January 17th, 1955.

DANCE

Dance at Paul's Hall
WILLIAMSBURG
Every Friday
ROUND
and
SQUARE DANCING

Special Five Dollar Prize
Contest Each Week

MAINLY ABOUT PEOPLE

Phone Us Your Personals
Call 401

Miss Julia Kearns has returned home after spending a holiday at Ann Arbor, Mich., with the Misses Agnes and Julia Kearns.

Miss Cora Droppo, of Carleton Place, spent the weekend with Mr. and Mrs. Alf Jarvis.

Recuperating from Accident

The many friends of Mr. D. A. Dillabough, who was injured when struck by a car, was able to sit up for the first time Friday last. The accident occurred December 29th.

Miss Linda Ouderkirk, Chesterville, spent the weekend in Avonmore with Mr. and Mrs. Earl Mills, Ronnie and Heather.

Coming Events

ODDFELLOW FILM

A film based on Oddfellowship will be shown in the Lodge Rooms on Monday, January 24th at 8 p.m. The adult public is cordially invited to this free showing.

Harold Windsor, N.G.

EUCHRE

A progressive euchre will be held in the Colquhoun school on Friday evening, January 28th, at 8 p.m. Prizes and lunch. Sponsored by the Women's Institute. 17-2

CHESTERVILLE W.I.

The regular meeting of Chesterville W.I. will be held in the library Wednesday, January 26th, at 8 p.m. Topic: Agriculture and Canadian Industries; conveners, Mrs. D. R. Docksteader and Mrs. Don Hutton. Guest speaker: Mr. H. W. Graham, Morrisburg. Visitors are always welcome. 16-1

AT HOME

The ladies of Trinity United Church are invited to an At Home at the Parsonage on Friday afternoon, January 28th, from 3 to 6 p.m.

This Sunday
AT THE CHURCHES

CHURCH OF THE HOLY TRINITY
(ANGLICAN)
SUNDAY, JANUARY 23rd, 1955
9.00 a.m. Holy Communion

PRESBYTERIAN CHURCH IN CANADA
Mr. Fred Miller, Student Minister
SUNDAY, JANUARY 23rd, 1955
11.00 a.m. Service, Chesterville
2.00 p.m. Service, Dunbar
7.30 p.m. Morewood, Service in Hall

TRINITY UNITED CHURCH
Rev. R. A. Mitchell, Minister
SUNDAY, JANUARY 23rd, 1955
10.30 a.m. Church School
10.30 a.m. Christian Youth Week
7.30 p.m. Evening Worship
In the Dining Hall

MOREWOOD UNITED CHURCH
Rev. D. L. Gordon, Minister
SUNDAY, JANUARY 23rd, 1955
10.30 a.m. Morning Worship and Sermon
11.30 a.m. Church School and Bible Class
All Made Welcome

Next Week's Programme
PICADILLY THEATRE
Williamsburg - Ontario

THURSDAY, FRIDAY, SATURDAY JANUARY 20-21-22
"RANCHO NOTORIOUS"
A Western melodrama in Technicolor. Starring Marlene Dietrich, Arthur Kennedy, Mel Ferrer, William Frawley. Also short subjects—"Mother-in-Law's Day," "Teachers Are People" and "Backyard Hockey."

MONDAY, TUESDAY, WEDNESDAY JANUARY 24-25-26
"TRADER HORN"
The greatest of all African adventures; 1000 wild animal thrills, unbelievable sights. Starring Edwina Booth, Duncan Donaldo and Harry Carey.

THURSDAY, FRIDAY, SATURDAY JANUARY 27-28-29
"HOME IN OKLAHOMA"
An excellent Western melodrama-musical, starring your favourite cowboy, Roy Rogers.

"MR. WISE GUY"
Your favourite roughnecks on their wildest rampage, bringing you a riot of action and laughs. Starring "The East Side Kids," Leo Gorcey, Bobby Jordan and Huntz Hall.
Coming Soon—"ATHENA" and "SABRINA."