Dundas County Archives

THE IROQUOIS POST

1979 PRIZE WINNER CANADIAN COMMUNITY NEWSPAPERS ASSOCIATION BETTER NEWSPAPERS COMPETITIONS CNA

VOLUME 57 NUMBER 14, WEDNESDAY SEPTEMBER 19, 1979 25c

ONE STOP SHOPPING
Crafts, Notions, Upholstery, Drapery, Leatherette, Dress Fabrics, Knitting Yarns.
D&K FABRICS
Morrisburg Shopping Plaza

PRESERVE YOUR CAR'S APPEARANCE FOREVER!
Tidy Car PRESERV-A-SHINE
DOES IT ALL!
EAMER'S CORNER'S 932-4352
Iroquois evenings call 652-2206



Fiddling around

Daniel Laroux, left, and Cecil Dermid, right, fiddle away the time as they entertain the crowd at the Upper Canada Village Fall Fair. The two-day event was held under sunny skies and a large number of people turned out for the fair that recreates the era of 1860. For winners and pictures see Page 5.

Public involvement key to vandalism

Public involvement was listed as the key to solving the vandalism problem in Iroquois last Tuesday evening, when Sergeant Art Roberts of the Morrisburg detachment of the OPP visited Iroquois council. The sergeant had been invited by council to their regular meeting to discuss the situation, in light of the high number of incidents this summer.

Sergeant Roberts explained to council that it was simply not possible to put police officers on every corner in Iroquois and that local people would have to become willing to get involved. That means, he said, being prepared to go to court if necessary to report what they witnessed.

The sergeant told council that his detachment has 24 men, but they obviously can't all patrol Iroquois because they are responsible for the southern part of Dundas County, including highway 401. He noted that on several occasions the OPP had put 7 or 8 men in the village for a period to eradicate a problem, but that such action was just not possible on a regular basis.

"We have to depend on information from the general public to help us track these people down", he said, "but they are reluctant to become involved." He noted that local residents were afraid of becoming targets themselves, of being inconvenienced by having to go to court, or of being abused by the people in question.

Sergeant Roberts added that the majority of the damage in the plaza is occuring in the area of the pool hall and Johnny's Spot, largely because that is where many of the young people pass their time. The situation is complicated by the fact that when the troublemakers are on the sidewalk, they are actually on the private property of the building's owner and it is up to the owner to ask them to move along or to ask police to do so.

He told council that during a recent incident when tomatoes were thrown at the pool hall windows, there were OPP in the plaza and they too were pelted with tomatoes from people on the roof of the shopping plaza.

This information caused council to consider the feasibility of a by-law to prohibit anyone except authorized personnel from being on the roof of the building, but there was a feeling that such things were already covered under trespassing laws.

Sergeant Roberts reminded council that if there was such a by-law, it would not be possible for the OPP to enforce it, since their agreement with the village covers general policing, but no by-law enforcement.

The village's by-law enforcement officer, Bill Fridgen was also present and he told council he had experience in the past trying to enforce by-laws relating to traffic, loitering, trespassing and the like, and had found that it was most effective when done by a uniformed police officer with back-up help.

Councillors noted that they were receiving many comments from local people, expecting them to do something about the problem. Sergeant Roberts told council "there is little chance of the problem being solved without the help of people who will come forward and say that they saw something being done and are willing to identify who did it. Council isn't going to solve this alone."

Reeve Rooney asked Sergeant Roberts if the solution was in asking the local judge to hand out stiffer penalties, but the sergeant replied that no judge, or the attorney general would allow his decisions to be influenced by an outside body.

Council showed Sergeant Roberts a letter that had been drafted to send to the provincial attorney-general, expressing their concern with the situation in general. It was pointed out by council that the letter was in no way intended as a condemnation of the local detachment, and was instead a compliment for their efforts, but noted that they could use more help.

After some discussion, it was decided that as a first approach, council would try to arrange a meeting with the local crown prosecutor, Don Johnson from Cornwall.

Sergeant Roberts suggested that Mr. Johnson was very co-operative and willing to listen.

In answer to a question from councillor Joan Saver, Sergeant Roberts told council that the law states plainly that if the license plate number can be obtained from a car which is creating unnecessary noise, that is all that is necessary. The witness doesn't have to get a description of the driver. He added that the fine is now anywhere from $50. to at least $150.

Councillors noted that in spite of the many organized events such as minor hockey, tennis, ball, swimming etc. some young people manage to get into trouble. This led to the comment that the troublemakers won't get involved anyway, not matter what recreation programs are offered. "They do it for something to do," said Sergeant Roberts, adding that "for every bad kid in Iroquois, there are 100 good ones."

He noted as well that the detachment was fortunate in having several officers who worked with young boys coaching hockey, thereby building up a rapport with them. "These kids are ok," he said, "but there are some outsiders coming into town to make trouble too."

The question of establishing an auxiliary police force was raised, but he sergeant pointed out that such men would have little authority unless accompanied by a member of the regular police. A local police force was also ruled out, with the cost estimate placing it out of reach at near $100,000. a year, according to Sergeant Roberts.

Council agreed to begin a real effort to convince local people to become involved in reporting what goes on to the police. "We can't let ourselves be intimidated by thugs," said one person, "or we might as well quit right now." Reeve Rooney stated that he would write a personal letter to be printed in the Post urging people to get involved and report what they see or hear to the police.

Sergeant Roberts also mentioned to council that he and his men have had nothing but the finest co-operation from the village works crew, headed up by foreman Ray Delegarde.

Computer changeover proceeding for village accounts

The changeover to a computerized system is going well at the local minicipal office, according to a report presented at Tuesday night's meeting of village council. Clerk-treasurer Fred Lloyd told council that the office staff was in the process of putting computer codes on all transactions and that a complete print-out of the status of the village's finances should be available by the October meeting.

The decision to computerize the accounts was made several months ago and work has been in progress since then to make the changeover. While the changes will not be evident to the ordinary taxpayer, it will make a difference to both council and to the office staff. Monthly print-outs will give a definite picture of exactly where the village stands on each budgeted item. If there is little money left in the recreation budget for the year, the computer will give an early warning of it.

This will be an improvement over the manual accounting systems that sometimes allowed overspending to occur before the accounts were balanced to show the accurate picture.

In other business, council agreed to proceed with a modification to the civic centre heating system. The work will be done with Toshack Brothers of Prescott and will include installation of a new thermostat. The whole building is now controlled from the clerk's office, which makes it difficult for groups using the hall on the weekend to regulate the temperature. A new thermostat will give the hall separate heat control.

In his report to council, works foreman Ray Delegarde noted that the village garbage truck will be needing a new engine before too long. One of the pistons is ruined in the present motor, but it was decided to drive it a little longer since the motor can't be salvaged, according to mechanics. Mr. Delegarde was aurthorized to get prices on a new motor to be installed when it is needed.

The works foreman also noted that the garden plots in the west end will soon be disced for the winter. People who want the same plots again next year will be given that opportunity.

Work will begin on a gradual basis on clearing and landfill work on the two acre parcel of land the village has bought for resale in the industrial park.

Mr. Delegarde reported that the beach, campsite and Carman House are closed for the season and it was agreed to shut off the water at the tennis courts on the last week of the month, in case of a cold spell.

He told council as well that following a visit by inspectors from the department of labour, modifications will have to be made to the new addition to the

See page 9

Rocket car stolen

Sunday jump status: up in air

Ken Carter's long awaited jump this Sunday may have to be postponed once again, this time because the vehicle that the stuntman was to have ridden to glory on has been stolen.

The 42 year-old Montreal native from Verdun reported to Montreal Urban Community (MUC) Police that his rocket powered car, plus the truck that carried it, had been stolen on Friday, September 14 sometime during the night.

An MUC spokesman told The Post that the case was still outstanding on Monday and that they had a special bulletin issued on the incident.

Efforts to contact the 'Mad Canadian', a title that Carter sometimes uses in his acts, have proved to be fruitless, and Robert Fortier of the National Film Board, who is filming a documentary on the career of the stuntman, said that he too was unable to contact Carter, and that it seemed like "he had vanished off the face of the earth".

"I have not heard from Carter in some time," the NFB Film Director said, "and unless he gets his organization and finances together, then the film will be wrapped up".

Finances have also left Simjac Marine of Prescott skeptical as to the motive of the jump as they awaited payment on a previous agreement with Ken Carter.

The company had been requested to have their barge at the jump site, located west of Morrisburg, on September 6th at 8 a.m. to assist in retriving the car from the St. Lawrence River.

Rain delayed the unannounced jump and to date Simjac awaits payment on the matter.

"We won't be at the site this Sunday until we are paid in full for previous job", said a spokesman for the company.

A grey legal cloud that looms over the ramps existence is an agreement that was made up between Carter's lawyer, Hugh Kennedy, and the United Counties Council stating that in the event that the jump did not take place this year, the ramp would be torn down.

The thorn in Carter's side is that the ramp is breaking a counties setback bylaw, stating that all structures must be at least 55 feet back from the centre of the road.

The ramp is within the limits and legal action is pending upon the jump taking place.

The car, valued at $250,000.00 is still thought to be on the Chevrolet truck that carried it around, bearing California license plates, and with it's where abouts unknown, the jump itself has been left up in the air.



Gray skies have loomed over the Ken Carter ramp for the past 3 years, but with the theft of the rocket powered vehicle that the stuntman was to ride over the river with, the upcoming Sunday jump now seems more up in the air than ever.

And the heavens opened their gates

Friday September 14th will be remembered by area residents as the day the heavens opened their gates and poured forth rain, so much rain that local communities were forced to press extra pumps into service and homeowners watched as their basements slowly became filled with water.

Iroquois called in three extra pumps, two from Cardinal and one from Lyn. For the first time Brouse Drive began to back up but village crews were quickly on the scene and prevented any serious damage.

Overall damage was light in the community with only surface water showing up in backyards and the Iroquois Golf Club being turned temporarily into a small lake.

To the east of the village Morrisburg was no better off as crews added an extra pump to help eleviate the water situation.

At least 30 homes suffered water damages, but the towns sewage plant remained unaffected.

Town clerk Lloyd Barkley said that it is still too early to estimate the number of homes that did suffer any water damage and to what extent it would be in terms of dollars.

Cardinal's village foreman Bill Richardson took early control of the situation by shutting off the water to the north side of Cardinal temporarily, thus helping to ease the water situation there.

Extra pumps were borrowed from Fetterly's, but overall damage from water was kept to a minimum other than that from surface water.

Matilda Township's Nation River swelled with the onslaught of rain, with flood warnings being issued at 4:15 on Friday and again on Saturday morning.

A number of fields and ditches were filled by the water that were fed by a rainfall that was estimated to have been between 4.7 to 5.1 inches over 14 hours.

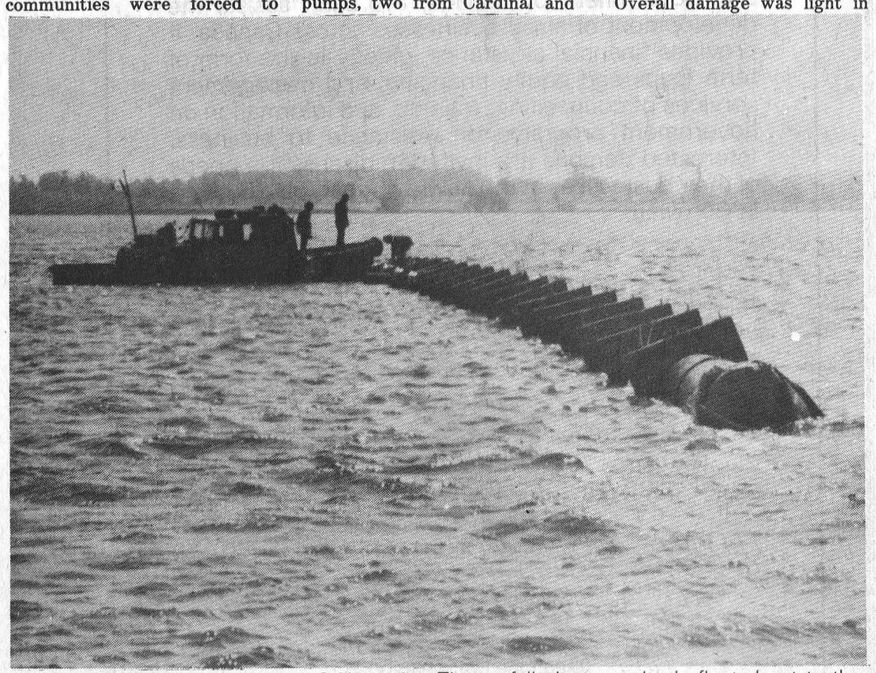

A Loch Ness monster at Iroquois? Not quite. The outfall pipe was slowly floated out to the front of the Golf Club house to be submerged and then connected up to the sewage system. The pipe, over 200 feet in length, will add to the efficiency of the system and fit into the new sewage treatment plant. With the recent rains, Iroquois will be more than prepared to meet another tropical storm, be it called Frederick or Francine.

Seaway Valley U. C. W. meet at Merrickville

The September Executive of Seaway Valley U.C.W. Presbyterial was held at Merrickville United Church on September 11, 1979 with a good representation. Registration, coffee and browsing over books and Bazaar Table got everyone going and mixing.

President Mrs. Christine Judge took charge, assisted by Miss Muriel Eastwood, recording secretary. The morning Worship was conducted by Mrs. Katherine Hannah of Jasper who used an opening Poem, "Listen to the Voice of God," who comes to us in so many different ways, e.g. sound, crime, hunger, beauty etc. responsed by people. Prayer by Katherine closed the morning worship.

A sing-song under the direction of Elizabeth Beaudette and assisted by Mrs. Marion Peterson as pianist for the day. A Mini Worship followed with Mrs. Jean Casselman conducting. Some good material was presented for Worship Programmes in books such as, "Apples of Gold, Wings of Silk, and Getting it all Together," which are not at the Resource Centre in Chesterville. Mrs. Irene Merkley of Chesterville also told of some other good books such as "Taste of Honey, Let Us Affirm Our Faith, Healing Prayer, and Coffee Time."

A short film relating to Life at Rideau Hill Camp and our Resource Centre where it can be secured. Box lunches were enjoyed and coffee and muffins which were supplied by the U.C.W. Ladies of Merrickville United Church. Following this the Regional Vice Presidents announced the dates for the fall rallies: Region 1 - September 20 at Dalhousie Mills; Region 2 - September 26 at Avonmore; Region 3 - October 24 at South Mountain; Region 4; October 10 at Bishop Mills.

The U.C.W. Purpose and Presbyterial U.C.W. Purposes were repeated in unison. Sympathy was expressed to the Prescott and Hulbert Ladies who lost their churches by fire. All convenors reported from their departments.

A Brain Storming session then took place to gather material for next years "Summer Event" which is to be held at Kemptville College of Agricultural Technology. This even is under the leadership of Mr. and Mrs. Kubelka of Williamstown.

Mrs. Jean Scott presented a Scroll to Mrs. Elizabeth Beaudette for her 2 years service and then preceded to close our meeting with short message, "Go Forth". Prayer followed with consideration being given to "Light" which we receive in so many different ways such as Guidance, Assurance and Beauty. Closing song "This Little Light of Mine".

Thanks was expressed by Pres. Christine Judge for all who helped make the day a success.



Four-in-one

It would seem that even in the vegetable world odd things can happen as readers of The Post have seen over the past weeks, but Harold Story of the Broken Second has topped our past oddities with his rendition of 4 cabbages on 1 root. Harold told the Post that another similiar one grew but it later decayed.



Walkathon huge success

The Walkathon at Iroquois Public School brought out both the student population and teaching staff in a walk to raise funds for school activites. Although rains cancelled the event on Friday, the walkers were out on Monday morning of this week and organizers were pleased with both the turnout and funds raised.

Resignations at clerk's office

Iroquois lost two-thirds of its clerical staff last week in resignations that saw the positions of Deputy Clerk-Treasurer and Secretary vacated.

Kay Brown, who was the deputy clerk-treasurer, and Laura Burgess, secretary, resigned from their positions for personal reasons, and finished their employment with the village of Iroquois last Friday.

Clerk-treasurer Fred Lloyd will be operating the office alone until replacements are hired.

Advertisements for the two positions have been listed in The Post, Brockville Recorder and Times, Cornwall Standard Freeholder and the Ottawa Citizen.

Heat unit - rainfall report

Provided by the Ontario Ministry of Agriculture and Food [Winchester]
25.4 mm equals 1 inch of rainfall
Week of

	Chesterville	South Mountain	Morrisburg
Heat Units	102	106	106
Accumulation to Date	2841	2796	2728
Rainfall [mm]	104.1	106.4	150.8
Accumulation to Date	410.8	431.6	521.2

Jacob Tupper mourned

Jacob Simon Tupper, aged 62, died at the Ottawa Civic Hospital on September 7th after a brief illness.

A former bus driver and retired farmer, he had lived in Dundela for 34 years, and was a former resident of Matilda Township.

Born May 26, 1917, at Williamsburg the son of Cynthia Lavina Garlough and Almon Ritchie Tupper, both deceased, he later married Lorraine L. Beckstead on October 12th, 1940 at the Dundela Parsonage.

Left to mourn his loss are his wife, Lorraine; Mrs. Annie Beckstead, of Williamsburg; and Mrs. Mary Boden, Cornwall. He was predeceased by brothers George and Howard, and one sister Zola (Mrs. Garfield Lapier).

Educated at local schools, he was active in church activities and the choir at the Dundela United Church prior to its closing 3 years ago. He then transferred to Brinston United Church, where he was a member upon his death.

Funeral services were held at the Fairbairn Funeral Home Ltd., on September 9th at 2 p.m., with Dr. Lester Joyce officiating.

Pall bearers were Donald Morrell, Charles Barkley, George Stewart, Earnest Lewis, Floyd Gilmer and John Bell. Internment was at Spruce Haven Cemetery, Brinston.

Village changes banks

The Royal Bank of Canada will be getting the bulk of the business from the corporation of the village of Iroquois. At last Tuesday night's regular meeting, a by-law was passed by council authorizing the clerk to move all the village accounts from the Bank of Montreal to the Royal Bank.

Both banks presented proposals of their services to council several weeks ago and these were forwarded to the village's chartered accountants for appraisal. Based on that appraisal, the decision was made to go to the Royal Bank, which offered a total plan called the "cash management system".

Council will entertain proposals from both banks again in two years and the business will be offered to the bank with the best deal for the village. In the meantime, both banks will be taking payment of tax and utility bills, as has always been the case.

Energy conference

The St. Lawrence Valley Conference Council, a Canadian / American organization founded to foster cooperation and coordination among individuals and groups in the international community of the St. Lawrence Valley, is sponsoring a one day public conference on home energy conservation on Saturday September 22, 1979, at the Ogdensburg Free Academy (the gold dome) in Ogdensburg, N.Y. The conference will feature Canadian speakers on energy perspectives, home insulation and renovation for energy conservation, heating system maintenance, wood heat and new techniques. In addition, there will be displays of insulation materials, wood stoves and other energy saving devices. The conference in general is dircted towards anyone concerned with the conservation of energy, and consequently the financial savings, in the home.

Admission cost will be $1.00 per person or $2.00 per family and free coffee will be served.

For further information, contact John Ambrose, St. Lawrence Parks Commission, P.O. Box 740, Morrisburg, Ontario. (613 / 543-2335).

Good Companions

The first meeting of the new season for the Good Companions was held on September 11th with some sixty members present.

They enjoyed Euchre from 10:30 - 12, then a good pot-luck dinner. A short business meeting followed, and three delegates were elected to attend the zone meeting at Chesterville.

A report on the U.S.C.O. convention held at Queens University was given by our elected delegate Myrna Johnston, who, indeed did a fine job. This was followed by a few lovely, old half forgotten, songs by Florence English for which we thank her.

To round out the day a reading on creeping age was given by Edith Norton, and the meeting adjourned at 2.45.

Recent births

September 4, Mr. and Mrs. Richard Guerts, Winchester, A Son.
September 6, Mr. and Mrs. Bryan Crites, Ingleside, A Daughter.
September 9, Mr. and Mrs. Phillip McMillan, Finch, A Son.

Bridge Winners
Ladies:
Lilian Scott
Mildred McGinn
Gents -
Lorne Bouck
Maurice Shaver

YOUR BEDDING HEADQUARTERS



SAVE ON SETS

ANY SIZE MATTRESS

ENJOY GOOD FIRM SUPPORT— CHOOSE FROM TWIN...FULL... QUEEN...KING.



FROM 99.95 a set and up

Come in and see us

W.L. PETERS FURNITURE & CARPETS
253 KING ST.W. PRESCOTT 925-5622

1st GENERAL MEETING OF FALL TERM

All members of Branch 370 Royal Canadian Legion are urged to attend this meeting at 8:00 p.m. Thursday September 20, 1979 at the Legion Hall.

This meeting is also for the Ladies Auxiliary.

The Executive

Iroquois you are only 40 minutes from A NEW DIRECTION IN SHOPPING

GRAND OPENING OCT. 3rd 9:30 a.m.

STORE HOURS: Mon-Fri: 9:30 a.m. - 9 p.m.
Sat: 9:30 a.m. - 6 p.m.

cornwall square

AN OXFORD SHOPPING CENTRES AND CHARTWOOD DEVELOPMENT

AT THE INTERSECTION OF PITT & WATER STS., DOWNTOWN CORNWALL

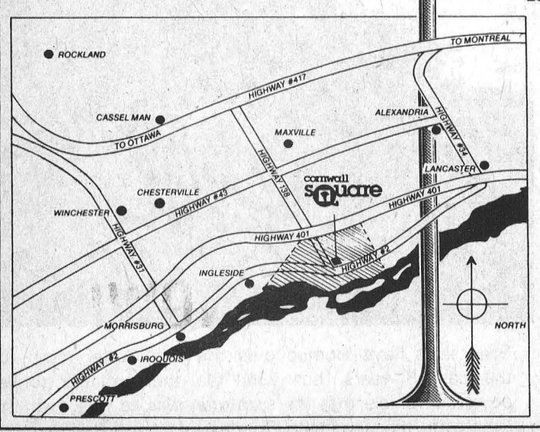

SEARS, STEINBERG'S PLUS 50 FINE STORES AND SERVICES

Summer's End SALE

CAMPERS & HUNTERS

Coleman lantern & stove, Coolers, Cook Sets, Sleeping Bags and Camp Supplies



HOMEOWNERS SPECIALS

Table model Gas Bar-B-Q

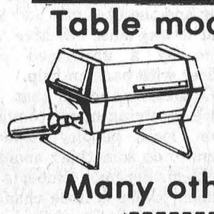

Patio Chairs, Planters and Many other seasonal items

All Reduced To Clear

HANK'S PRO HARDWARE

Iroquois Plaza 652-2035

Now in Cornwall

The Federal Business Development Bank has just opened a branch office in Cornwall. Established by the Government of Canada, the bank assists the development of small businesses across Canada. It provides financial assistance, chiefly in the form of term loans and equity financing, and management services of counselling, training, and information on government programs of assistance to business. Interested persons are invited to discuss the needs of their businesses at the newly-opened FBDB office in Cornwall.

FEDERAL BUSINESS DEVELOPMENT BANK

Manager: R.A. Coates
16 Second Street East
Cornwall, Ont. K6H 1Y3
Telephone: (613) 938-0593

FBDB offices also located in Hull, Kingston, Ottawa and 100 other centres across Canada.

Dinosaur Land

A step, way back, into time

The Seaway Valley, blessed with two tourist attractions that enable them to envision pioneer days gone by will soon be able to take a further step back in time with the announcement by two Northern Ontario brothers that a park called Dinosaur Land will open next spring.

Paul and Serge Depris, from Matrice, are aiming for June or July of next year to open up their park that will border on 43 acres of land on Upper Canada Road.

The purchase of the land itself has been under negotiations for almost five years with the Depris's and Williamsburg Township council finally settling upon a purchase price of $14,000.

Originally council had asked for $16,000. while the two brothers offering only $4,000. for the commercial property.

The majority of the land purchased is swampy, but according to Keith Acres, who assisted in the negotiations between council and the brothers, the characteristics of the land were precisely what the Dionosaur Land owners were looking for.

The land will be similiar to that of the dinosaurs original habitat, he said.

Sculptures ranging from that of a small birds to a duck-billed dinosaur breaking the skyline at a height of 14 feet.

The sculptures themselves will be constructed of metal forms welded together and then covered with concrete to make them durable enough to withstand the outdoor climate of the area. They are then painted to represent the animal's original skin tone.

Costs are expected to run between $200,000 and $250,000, with building stages proceeding over a period of five years.

Overall length of the paths that will take tourists through a maze of prehistoric animals will be approximately three-quarters of a mile long, and include a geodesic dome that will house smaller replicas.

Brinston residents face assault charges

Morrisburg OPP have charged two Brinston area residents with assualting a police officer as a result of an incident that took place at the Iroquois pool hall last Friday evening.

Herbert Markell, of R.R. 1 Brinston and Victor Markell, of R.R. 2 Brinston, have both been charged with assualting a police officer. Victor Markell was also charged with breach of probation and causing a disturbance.

Police have recovered a boat, motor and trailer that was reported stolen by Glouchester police in 1976. The property was recovered north of Iroquois.

A runaway from Cornwall was apprehended by police after he stole $10. worth of gas from Fetterly's Sunoco on Highway 2 in Iroquois. The junvenile was apprehended east of Highway 16 on September 12th the day of the occurrance.

A high speed chase that involved three police cruisers ended with a Chesterville resident being charged with speeding. Barry Feeley was charged by police on September 17th.

A stolen truck was reported to police by Francis Barkley whose brown 1976 Dodge ½ ton was missing. The incident is believed to have occurred sometime early on the 14th near Dundela. The incident is under investigation.

Overall school enrollment declines

While declining enrollment continues to affect the Stormont, Dundas and Glengarry Counties Board of Education, Seaway District High School has come away with enrollment equalling that of its previous year.

Preliminary enrollment figures released by the board show that Seaway has kept its registration figure of 750, a number that it showed in 1978.

North Dundas District High School at Chesterville has topped their previous enrollment by 26, to a total this year of 873.

Overall the board's 10 high schools have revealed a drop in their combined total, down by 268 to a level this year of 8,987, 22 below administration projections.

Actual statistics will be revealed to the public at the end of the month once the tabulation for the board has been finalized.

Fashion show collects $150 for student council

Approximately 200 people turned out for the Biba Fall Fashion Show held at Seaway District High School gymnasium on Thursday evening.

Eleven male and female models from the area danced to the step of disco music as they modelled the latest in fashions for this year from the Biba outlets.

Organizers Diane Garner and Karen Weegar said that the show went well overall. Although they realized the turnout was down from last year, the money will help the student council of the high school and that is the objective of the event.

$150 was collected and the funds will be used by the student council to help defray costs incurred over the year for student activities.

Modelling at the 90 minute program were David Kerr, Paul Donaldson, Mike Stevenson, Leo Lafortune, Donna Valiquette, Sandy Valiquette, Glenne Cunningham, Joanne Baker, Cheryl Anderson, Angie Laurin and Jean Kerr.

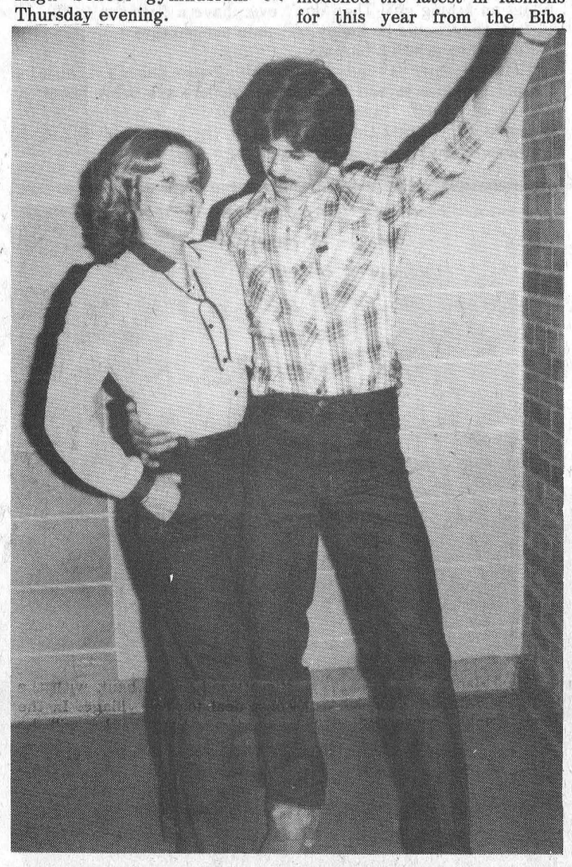

Cheryl Anderson and David Kerr display the art of disco while at the same time modelling the latest in fall fashions.

South Mountain residents attend local fair

Mr. and Mrs. Nelson B Scharf spent the weekend with Mr. and Mrs. Raymond Greene and son Steven in Hamilton.

Congratulations to Mr. and Mrs. Carson St. Pierre of Morrisburg as their nine month old daughter Karla Marie won first prize at the babys competition at Spencerville fair on Sept. 8th. She competed against 14 other babies. Karla is the grandaughter of Mr. and Mrs. Keith St. Pierre of South Mountain and Mr. and Mrs. Allan Couvier of Williamsburg.

Mrs. Viola Marchand spent the weekend with Mr. and Mrs. Gordon Marchand and family of Domville and attended the Spencerville Fair on Saturday and Dance.

Mrs. Neil Doyle and Mrs. Ab Tallon called on Miss Mary Ann Mulloy in Winchester Hospital on Friday afternoon.

Mrs. John Johnston spent Sunday afternoon and evening with Mr. and Mrs. Basil Casselman of Winchester Springs.

A few from here attended the Spencerville Fair on Saturday last.

Mrs. Mary Tousaw of Pleasant Valley has been admitted to the Winchester Manor Nursing Home, Dundas on Thursday last.

Hospital Auxiliary meets

Mr. R. Bird, Steinberg's Motors, spoke to the Hospital Auxiliary Members at the September meeting, in regards to the Country and Western Show, announcing a door prize of 2 tickets to Wheeling, West Virginia. The duties and responsibilities of the Auxiliary were discussed.

A Think Tank will be held in the Conference Room, October 17th, attended by members from several neighbouring Auxiliaries.

It was with regret that resignations of Mrs. Corinne Holtby and Mrs. Gladys Broome were accepted.

The revised constitution and by-laws have been distributed to all units for study.

The Fall Conference of the region will be held in Pembroke September 27.

Mrs. L. Lancaster reported on the Blood Service Forum held in Ottawa. The next clinic in Winchester is October 5th.

The "Cook Book" project was explained these books should be in print for Christmas gifts.

Mrs. C. Holtby reported on the satisfactory Teen Volunteer Service in the summer months.

Reports of all officers are requested for the Annual Meeting October 11th.

The President, Mrs. Louise Sloan reported on the success of the Gift Shop.

The President and Mrs. Kay Hearn will attend a Convention in Toronto, October 28 - 30.

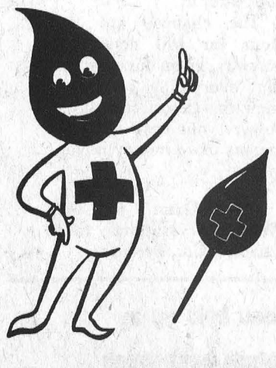

1st Anniversary
— SPECIAL —
Save BIG 15% OFF
BOTH PRESERV-A-SHINE & UPHOLSTERY-GARD 2
PROTECT YOUR new car's APPEARANCE WITH
PRESERV-A-SHINE
UPHOLSTERY-GARD 2
Tidy Car
NEVER WAX YOUR CAR AGAIN!
FOR FREE ESTIMATE
HARRY NORTON
652-2206 Evenings
DOES IT ALL EAMER'S CORNER'S

New Business Locates In Prescott
Under The Name Of
PRESCOTT GLASS
(Div. Of Terry Simms Enterprises Limited)
Introducing Neil Wilson as manager and part owner
Located At The Home Of
AQUARIUS POOLS
River Rd. East Prescott, Ont.
Sales and service of all types of residential and commercial glass. Doors, windows, mirrors, table tops, shower doors, bath & shower enclosures, medicine cabinets and sealed units. Also glass doors and fireplace accessories. The above are also available in plexi glass and Bexam.
FOR FREE ESTIMATES 925-5212
EMERGENCY 342-9359
OPENING TUES., SEPT. 4TH.
OPEN 9:00 A.M. - 5:00 P.M. DAILY

CHARLES W. MARSDEN
FUNERAL SERVICE
IROQUOIS 652-4452
CARDINAL 657-4848
ASSOCIATE - John Lawson

Aultsville Hall THEATRE
Windmill Point
Cornwall Ont.

SUBSCRIBE NOW!
1979-80 SEASON
Spectacular Stage!
Vivid Voices!
Daring Dance!
Super Cinema!
Check the General Interest Course flier of St. Lawrence College for full information or write or phone the Theatre for particulars to be mailed to you.
ST. LAWRENCE COLLEGE SAINT-LAURENT


often imitated ...
but never equalled!
Hudson's Bay Coats
are at
VOGUE
Look for the Hudson's Bay Label – it's the only "Genuine" Hudson's Bay Coat – and good news – they're at Vogue. The famous "Hudson's Bay" Coats are unequalled for warmth and fashion. A Hudson's Bay Coat is an investment in good looks.
TOP
The Hooded Parka with Wolf trim. A glorious coat.
BOTTOM LEFT
The famous Hudson's Bay Blanket Coat available in full or 3/4 length.
BOTTOM RIGHT
The very newest - the Hudson's Bay Bomber Jacket.
OPEN A VOGUE CHARGE ACCOUNT
Vogue
LAY AWAY NOW!
VOGUE SHOPPE • 500 MONTREAL ROAD • CORNWALL

the EDITORIAL

THE IROQUOIS POST

Published Every Wednesday at
P.O. Box 400, Iroquois, Ontario, K0E 1K0
Member - CCNA & OWNA
SUBSCRIPTION RATES:
$7.50 a year - Senior Citizens
$9.00 a year in Iroquois & Market Area
$11.00 a year - Elsewhere in Canada
$25.00 a year in the U.S.A.
Owned and Published by
IROQUOIS PRINTING LIMITED
Brian Dwyre - Vice President & Sales Manager
Ellwood Patterson - Treasurer & General Manager
Dent Tillotson - Editor
Mike Dwyre - Advertising Sales
Iroquois Printing Limited also publishes
the monthly Farm Magazine
"THE FARMER" Town and Country Guide
3rd Friday of each month and
"PEOPLE FROM CARDINAL" NEWS
SECOND CLASS REGISTRATION NUMBER 1361

A COLLISION OF LIFE

A child watches playfully as the object floats under the Nash Creek Bridge, and then without hesitating, darts across the highway to observe it coming out the other side.

In the meantime, the path that the young child must cross is Highway 2, and filled with weekend drivers grasping at the last sunny weather before the north winds of winter bring snow.

Two different frames of minds, two trains of thought, and they are both headed for collision.

Miraculously, the driver of one of the vehicles stops in time, with only inches to spare, and the youngster returns shaken, but intact, to his perch on the bridge.

While the situation may occur on a day-to-day basis, it should not and shows a dire lack of responsibility on the part of the parents who have failed to teach the child the dangers of the highway.

Another point in this incident that is unhealthy, is that an Ontario Provincial Police cruiser was following. While the officer was perhaps out of view of the occurrance, and did not realize what had happened, a minute of the officer's time could have been well spent in lecturing the child and his companions on the merits of highway safety and the pro's of parks and why they were built to play in.

But one should not immediately jump to the conclusion that the officer is at fault, for while highway safety is the OPP's concern, they cannot be expected to keep tabs on every youngster.

The fault is at home where the child should be taught and the parent aware of where their offspring are.

In an area such as the Seaway Valley that abounds in parkland, there is no reason for a child having to seek out amusement on a highway bridge. The only eventual outcome will be that of a tragic accident and one less youngster who will leave a grim reminder that life is not replaceable.

☐ VILLAGE SQUARE By Chuck Stiles



"...HAVE A NICE DAY IN THE OFFICE, DEAR?"

PARTICIPACTION
The Canadian movement for personal fitness.
Fitness. In your heart you know it's right.



One foot in the furrow' by Bob Trotter

Letters are appreciated by Bob Trotter Eldale Rd Elmira Ont N3B 2C7

Nobody is going to believe me but I'm going to say it anyway: Food is still a bargain in Canada.

Before every homemaker in the audience loads a shotgun, let me explain.

The Fraser Institute of Vancouver has published a book with enough statistics to boggle my un-mathematical brain. It is an independent economic and social research educational institution with no special axe to grind.

The book, Tax Facts, has the figures to prove that food costs across Canada have not increased as much as other sectors of the economy. Which isn't to say that food prices have not increased, mind you. They have, but not as much as most people think.

It is in other areas that the tax-paying public is being milked. For instance, the consumer tax index tracks the tax bill faced by the average Canadian family from 1961 to 1978. The index includes collections at the federal, provincial and municipal level along with all the hidden taxes paid on so many products.

It includes income tax, property tax, oil and gas tax, liquor tax, sales tax, motor vehicle tax, amusement tax and all other taxes. This consumer tax index, then, increased 302 per cent between 1961 and 1978.

The cost of shelter increased 255 per cent since 1961. Clothing costs increased 200 per cent.

But food costs increased only 172 percent.

Why is it that everybody screams so hard and long about the cost of food when everything else increased by a greater percentage? Because food is so visible. We all have to eat and food shopping is done so regularly that the increases are noted weekly.

Income and property taxes, for instance, don't get paid every week. The tax bite on income comes only once a year. The property tax bill comes only three or four times a year. We don't buy clothing every week, either.

What should be noted, too by the harassed housewife is that what comes out of the supermarket is not all food. The grocery carts are filled with other items that cannot be included in the food bill such as cat food, dog food, soft drinks, toilet paper, facial tissue, hardware, glassware, cigarettes, soap, detergent, candy and anything else that the modern supermarket entices us to buy.

Supermarkets in Ontario, at least, are in one of the most competitive situations of any business. The big chains are fighting to maintain or increase their share of the market. A wise shopper can save money by checking the specials and stocking up on them.

The top men in these chains have been understandably reluctant to reveal too much about their profits at the provincial inquiry into discounts and allowances. It is a good guess, though, that many chains work on a net profit of about three per cent on some items. Which is not a ripoff.

Canadians spend less than 20 cents of their disposable income dollar on food, a record second only to that of the United States. In many part of the world every moment and every resource is spent on trying to fill an empty stomach.

We are fortunate in this country. We worry about getting gasoline for a second car. Billions of people worry about filling an aching gut. They don't even have a first car to fill. In fact, they would be happy to live in our garages.

Food, then is still a bargain.

That consumer tax index is something else, though. I wish I could convince myself that our tax dollars are being spent wisely and well. Taxes have increased a whopping 302 percent. Add to that the deficit just at the federal level and you wonder where this country is going.

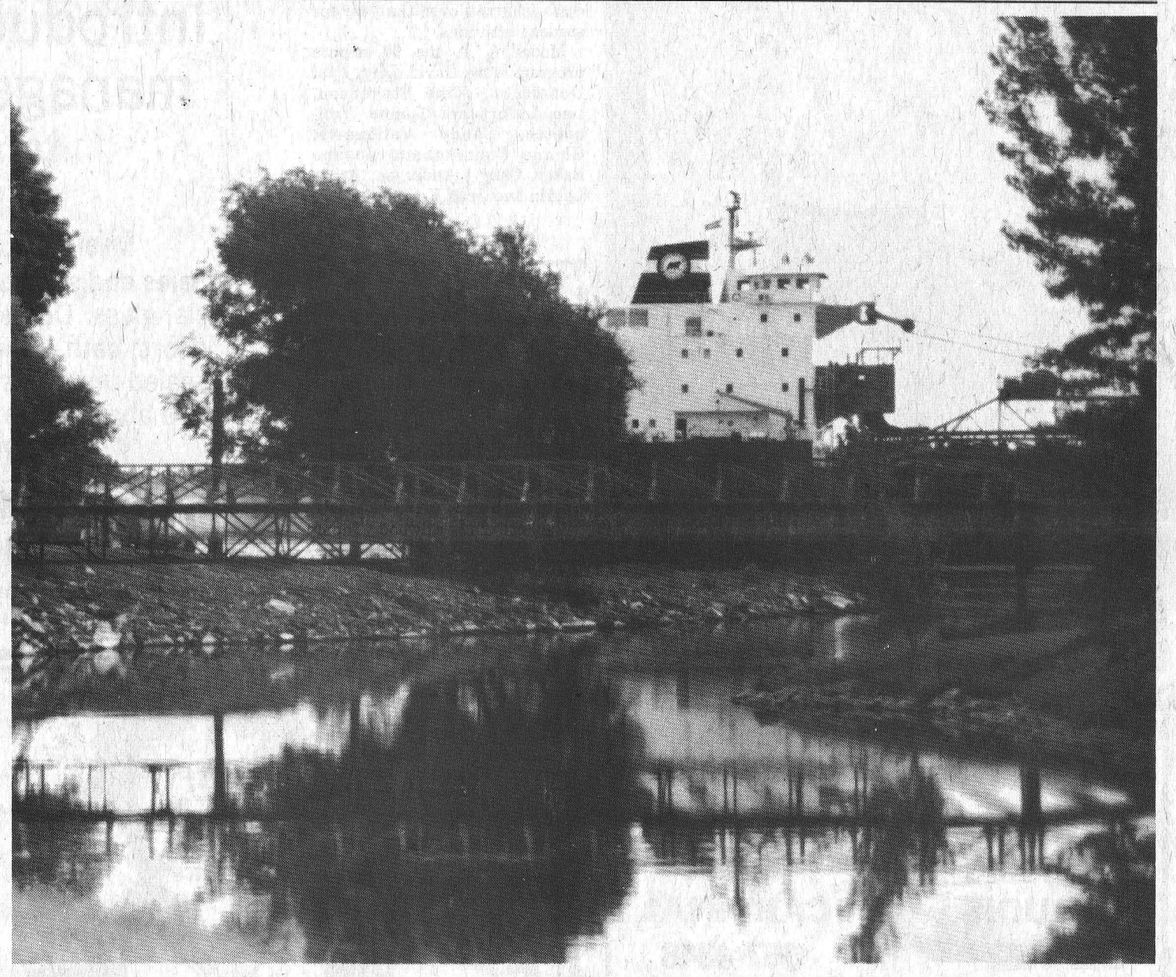

CONSUMER BEAT

Fly-By-Night Contractors May Pave Their Own Pockets

Every summer a few unwary consumers find out the hard way – there's a lot more to driveway paving than spreading a few feed of asphalt. Whether you're having a new driveway paved or an old one repaved, you should know exactly what you want done, how to choose a contractor and what to look for in a contract before you sign. Most driveway pavers operate honestly, but it's up to the consumer to recognize the few unscrupulous contractors that show up every season, leaving a trail of cracked driveways, incomplete work and angry consumers behind them.

Assess your needs

Develop some understanding of what needs to be done before you consult a paving company. Check your property boundary and be sure you're not paving the neighbour's lot. Decide whether or not excavation is necessary. You'll need to excavate if the stone under your driveway isn't deep enough to provide a firm foundation or if the new or repaved driveway would be higher than the surrounding ground.

Crushed limestone is generally preferred as a driveway base material because it compacts well. At least six inches or 150 millimetres of crushed limestone will be required for a new driveway. If you are regrading a driveway you'll need enough limestone to ensure proper drainage. A 460 millimetre or 18-inch fall is needed for every 30 metres or 100 feet of driveway. In addition, the driveway should slope away from the house and garage.

About 50 millimetres or two inches of compacted asphalt should be used on your home driveway. If the asphalt is thicker, it will remain soft when compacted. Don't let a contractor use 75 millimetres or three inches of compacted asphalt unless it is being applied in two layers.

Coarser grades of asphalt are more durable. A mix known as HL3A is generally used for home driveways, while a coarser HL3 mix is used for highways and steep driveways, because it provides better traction.

Sealer, which makes the driveway more oil and grease resistant, should be applied 60 to 90 days after paving. Don't have it applied too early – it won't mix with the oil in the fresh asphalt. You may want the paving contractors to apply this sealer themselves. If not, be sure that applying it yourself or having it applied by another company will not void the original contractor's guarantee.

Choose a reliable contractor

Choosing a company that will charge a fair price and provide good workmanship can be difficult. That's why it's important to shop around. Make sure you get at least three written estimates that include a price breakdown for all the work to be done.

Remember that the contractor giving the cheapest estimate doesn't necessarily do the best job. Check the company's reputation through your local Better Business Bureau. Ask friends to recommend pavers.

Better still, ask the pavers for names and addresses of people they have worked for recently. Find out if the customers are satisfied and if possible, inspect the work yourself.

Be wary of pavers who canvass neighbourhoods offering bargain prices. It is important that the company you are dealing with will still be around to handle any problems you may encounter after the job is done.

Read contracts carefully

When you are offered a contract make sure you understand everything in it. Under The Consumer Protection Act, contracts must include:

- the names and addresses of the buyer and seller;
- a detailed description of the goods and services involved;
- a detailed statement of how you will pay for the work, and any warranty or guarantee on the goods and services.

You should also know the starting and completion dates, what responsibility the contractor will take for workmanship, the depth of crushed limestone to be added, the number of inches or millimetres of compacted asphalt, the dimensions of the total area to be paved and your drainage requirements.

Make sure the guarantee clearly states what is covered. Most problems will show up within the first year, so don't be misled by the offer of a lengthy guarantee.

Neither should you pay more than 10 per cent as a deposit before work begins. Always make your cheque payable to the company, and never pay cash – otherwise, you will have no record of the transaction.

Rights and responsibilities

In Ontario you are protected against unfair business practices by The Business Practices Act and The Consumer Protection Act. The ministry of consumer and commercial relations can provide further information on this legislation as well as on home repairs, through its Consumer Information Centre at 555 Yonge Street, Toronto M7A 2H6.

But you are still responsible for the proper care and maintenance of your new driveway – the contractor can't be expected to make amends for damage caused after the work was completed. When a driveway is new, it must be treated carefully. On a hot day, asphalt can be easily marked by ladders, bicycle kickstands and other pointed, heavy objects. Combine proper care with the choice of a reputable contractor, and your investment should be a lasting one.

today's health

Exercise and good posture can help prevent backache

by David Woods

An estimated 400,000 people in Ontario have some form of back trouble. And a great deal of it, say family physicians and orthopedic surgeons who deal most with the problem, is entirely preventable; in the case of so-called low back pain, perhaps as much as 80 per cent.

In a nutshell, the way to prevent backache is to be kind to your spine; to support it in the manner to which it ought to be accustomed — certainly as faithfully as it supports you.

That means developing good — though not necessarily military-style — posture, and avoiding putting too much strain on your back.

The strain factor, for the most part, means weight — both your own poundage, and objects you might lift without due regard for spinal engineering.

Let's take your own weight. One of the most common causes of low back pain is obesity. Too much flab, and especially a pot belly, can pull the spine forward in an accentuated arch. Getting back in shape gets your back in shape, too.

Manual workers, sportsmen, gardeners, housewives and others who engage in sudden, sharp movement that twists and strains the spine are especially susceptible to low back pain. People who lie on over-soft mattresses are also prone — so to speak — to back troubles.

How about lifting? The correct way, say the experts, is to bend the legs and not the back. If you lift by stooping over with arms extended the weight of the object lifted is multiplied many times in terms of pressure exerted on the spinal column . . . which may cause damage and pain.

Whatever the cause of back problems — posture, overweight, sudden strain, or even, quite frequently, high-heeled shoes that can bring about spine arching—the result can often be painful and aggravating.

In many cases a useful therapy is swimming, because the water supports body weight while all joints, including those in the back, are exercised.

Not all low back pain is spinal in origin. It might be caused by kidneys or other organs.

If it persists you should get your family physician to check out the reason and devise an appropriate course of treatment.

Remember though, back pain is a common affliction — and also one of the most easily avoidable. So don't be a backbreaker. Instead, give your back a break.

...because every child has the right to smile



1979 International Year of the Child

Unicef Canada

DOLLAR SENSE

Save hundreds annually by maintaining your car

By Alan Gunn, CA

Take care of your automobile. That sounds like very simple advice, but an amazing number of people do not follow it. Just count the number of three-year old rust-buckets and smoke-belchers you see on the streets in 10 minutes.

Many people neglect their cars. They let them get dirty and rust in winter. They add oil only when the oil-pressure warning light comes on -- a serious mistake. They seldom change engine oil, and never the transmission or differential fluids. As soon as the warranty expires they stop taking it in for regular maintenance and tune-ups.

What a pleasure it is to see a 20-year old vehicle still in perfect running condition, with 200,000 miles under its belt. There is really no reason why a 1979-model car should not last that long -- barring accidents and providing you take good care of it.

General financial advice by members of the Institute of Chartered Accountants of Ontario.

Let us examine how much your car really costs. The price of a new, average-sized, good-quality automobile is about $6,500, not counting unnecessary extras. If you finance it with a loan of $5,000 over three years it will cost you about $7,500 all told.

To earn this before income tax you have to make perhaps $11,000 or more. That is a big bite out of anyone's income.

After three years your $6,500/$11,000 car will be worth about $3,000 if it is still in reasonable condition. After five years it might be worth $1,500-$2,000. After that, if it stays in good-to-very-good condition, it should retain a value of about $1,000 more or less indefinitely.

A neglected car, however, depreciates very rapidly. After three years it can be virtually unsellable, and after five years, worthless. The financial benefits of keeping your car running for some years are obvious. No monthly payments, no interest, and some return on your original investment.

Rust, of course, is the great enemy. No car can withstand road salt if it is not washed regularly. Do not just wash it to keep in looking nice, either. The worst rust does not begin on the painted surface, but rather under the fenders, doors and trunk lid, where it works from the inside out. In most cars, the engine and drive train will last ten times longer than the body -- providing you look after it.

The chances are that your car will deteriorate anyway, given our weather. But everything you do to slow this deterioration only lowers your costs -- which means more money in your pocket.

Mr. Gunn is with Winspear Higgins Stevenson & Co., Toronto.

Bill Smiley has been held up in the mail, but will return next week

PLOUGHING MATCH

AGRICULTURAL FAIR AND PLOUGHING MATCH

The Upper Canada Village Agricultural Society will hold its

FALL FAIR & PLOUGHING MATCH AT COOK'S TAVERN ON

SATURDAY and SUNDAY the Fifteenth and Sixteenth SEPTEMBER next

When Premiums in the following Classes will be awarded

CATTLE | DOMESTIC MANUFACTURES | VEGETABLES | DOMESTIC MANUFACTURES
FAT STOCK | SHEEP | FLOWERS | LADIES' WORK
HORSES | POULTRY | DAIRY PRODUCTS
SWINE | AGRICULTURAL PRODUCTS | FINE ARTS

RULES AND REGULATIONS :

1st. No person shall be allowed to interfere with the judges while in the discharge of their duties by conversation or otherwise under forfeiture of premium.
2nd. All animals or articles exhibited for exhibition shall be on the ground by 12 o'clock Friday, 14th September.
3rd. No person shall be entitled to a premium unless he is bonafide owner of the property entered in his name.
4th. All bulls and other vicious animals must be well secured.
5th. Mares entered for competition as to foal or with a foal by her side.
6th. Students who may have premiums awarded them will be required to stand and work in the township and restore their premiums at the close of the season.
7th. Thoroughbred horses to produce pedigree.
8th. Competition restricted to members of the Upper Canada Village Agricultural Society.

NO POLITICS !

COMMITTEE OF MANAGEMENT :

Dorothy Merrill, Marion Hoyt, Hilda Meldrum | Clifford Hornbrough, Merle Casselman | Roy Barkley, Glen Dafoe | Betty Bidwell, Lorne Hornbrough, Willa Holbrook

UPPER CANADA VILLAGE 1979 GAZETTE PRINTING OFFICE

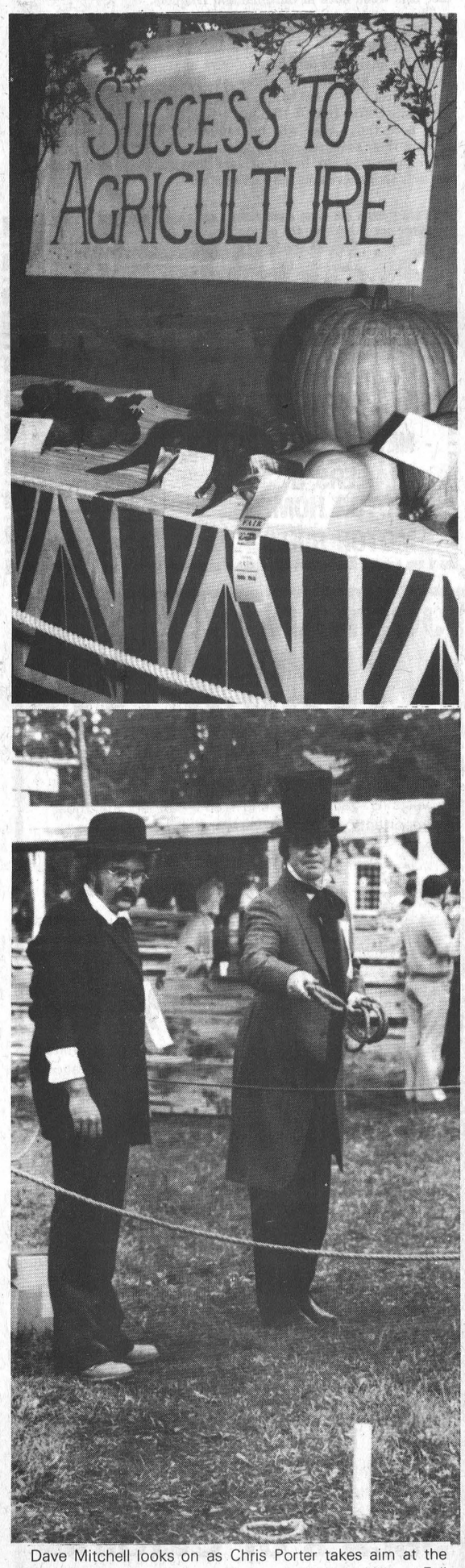

Dave Mitchell looks on as Chris Porter takes aim at the ring-throwing contest at the Upper Canada Village Fall Fair. Sunny weather and good crowds combined to make the annual event a success.



POULTRY: Collection of Fowl, 1st Art Rutley; Collection of Pheasants, Discretionary, Roy Barkley; Butt-Laced Polish, Discretionary, Art Rutley; White Rosecombs - Discretionary, Art Rtley; White Cochins (Bantam) - Discretionary, Art Rutley; English Trumpeter Pigeons, Discretionary, Gregory Pietersma; Pair of Ducks - 1st Pamela Sherrer; Pair of Turkeys - 1st Art Rutley; 2nd Art Rutley.

GOAT: Discretionary, Pamela Sherrer

RABBIT: Discretionary, Eric Pietersma

VEGETABLES: Turnips - 1st Pat Crites; 2nd Ray Amell.

Pumpkins - 1st Pat Crites; 2nd Hazel Prunner; Discretionary, Graham Burchell.

Squash - 1st Pat Crites; 2nd Hazel Prunner; 3rd Chris Porter.

Carrots - 1st Chris Porter; 2nd Harry Pietersma; 3rd Pat Crites

Potatoes - 1st Harry Pietersma; 2nd Catherine Brownell, 3rd Pat Crites

Apples - 1st Herb Hill

White Beats - Discretionary, Chris Porter.

Cucumbers - Discretionary, Pat Crites.

Tomatoes - Discretionary, Chris Porter.

Cabbage (Red) - Discretionary, Harry Pietersma

Cabbage (Green) 1st. - Pat Crites; 2nd Catherine Brownell; 3rd. Madelaine Malone.

Cauliflower - 1st Pat Crites 2nd Pat Amell

Celery - Discretionary, Pat Crites

Melons - Discretionary, Harry Pietersma

Onions - 1st Pat Crites; 2nd Harry Pietersma.

PICKLES: 1st Chris Porter; 2nd Eleanor Pietersma; 3rd Eleanor Pietersma

Maple Syrup - 1st Susan Padmos

Jam - Discretionary, Eleanor Pietersma.

Wine - Discretionary, H.D. & G.M. Feeley

FLOWERS: Collection of Flowers - 1st Eleanor Pietersma; 2nd Madelaine Malone; 3rd Reta Gillard

Collection of House Plants - 1st Alic Rutley; 2nd Dorothy Merrill; 3rd Peggy Thompson

Straw Flowers - Discretionary, Pat Amell

Caning - Discretionary, Pat Amell

Basket Weaving - Discretionary, Pat Amell

Pencil Drawing - 1st Linda Deruchie; 2nd Linda Brown

Oil Painting - 1st Carl Banford; 2nd Carl Banford; 3rd Carl Banford

Wood Carving - Discretionary, Own Alguire; Discretionary, Dick Donnelly; Discretionary, Arthur Rutley

Needlepoint - 1st Gladys Kyle 2nd Alice Rutley; 3rd Rose Sisty; Discretionary, Mrs. H.L. Porter

Rug Hooking - 1st Gladys Kyle, Discretionary, Maisie Coulthart, Discretionary, Audrey Dafoe

Linen Thread - Discretionary Marjorie Heagle

Rugs - Woven - 1st Willa Robinson; Rag - 2nd Betty McRoberts

Plain Needlework: Quilted Boston Rocker Set - 1st Hilda Meldrum; Pillow - 2nd Maisie Coulthart; Quilted Boston Rocker Set - 3rd Marjorie Heagle.

Woven Cotton Material: 1st Elsie Hartle; 2nd Marjorie Heagle

Crochet: 1st Audrey Dafoe, 2nd Madelaine Malone; 3rd Hilda Meldrum; Discretionary, Rose Sisty

Quilts: 1st Madelaine Malone; 2nd Audrey Dafoe; 3rd Lola Lambert

Edging: Discretionary, Lola Lambert

Embroidered Work: 1st Audrey Dafoe, 2nd Ruth Algire

Mittens: (Factory spun wool) 1st Hilda Meldrum; (Homespun wool) 1st Joanne Reynolds; (Homespun wool) 2nd Marjorie Heagle

Ploughing: 1st Morley Warner; 2nd Ellwood Thompson; 3rd Orval Fawcett

kg means kilogram
mg means milligram



Perform a death-defying act.



Eat less saturated fat.



We can help you get the car you want

...a little sooner than you'd planned.

A Royal Bank Loan can help you get the car you want... a little sooner than you'd planned. We have flexible interest rates and a friendly and helpful staff to serve you.

When you succeed...we succeed.

ROYAL BANK

Now In Winchester

WFR Winchester Feed & Rental LTD.

FLEA MARKET



OPENING SOON

For rental and floor space or items to be placed on consignment please contact

HORST AT

774-3186

Located immediately South of Winchester's CPR Tracks

DATE OF OPENING WILL BE ANNOUNCED IN THE NEXT ISSUE OF THE WINCHESTER PRESS

CORPORATION OF THE VILLAGE OF IROQUOIS

NOTICE TO HOMEOWNERS IN IROQUOIS

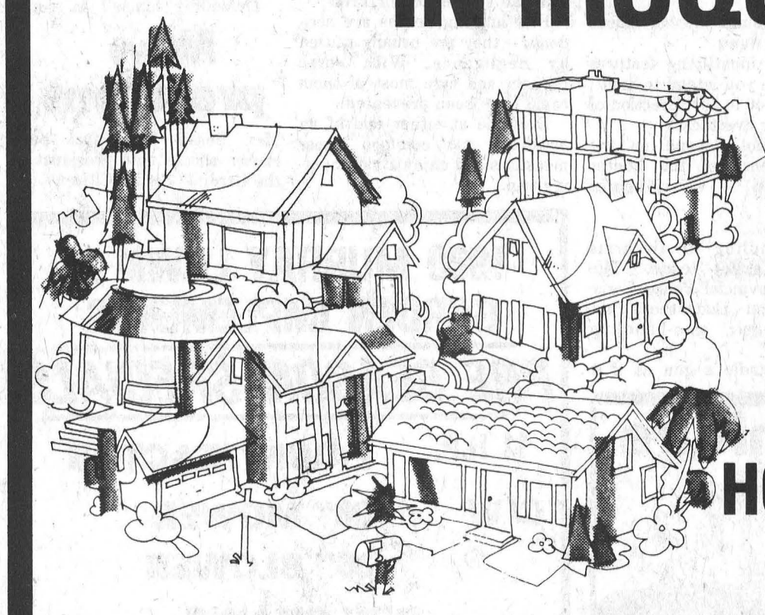

ADDITIONAL FUNDS ARE AVAILABLE FOR HOMEOWNERS IN THE VILLAGE OF IROQUOIS, UNDER THE ONTARIO HOME RENEWAL PROGRAM.

FOR MORE INFORMATION CONTACT:

THE ADMINISTRATOR, HUBERT CASSELMAN

535-2445

The Hotel to get new facelift

As the world economic situation paints a gloomy picture for the future, the village of Cardinal is going against the grain and ending the seventies with a note of hope and development.

Two developments, the Barher and Prosser properties, have signalled the start of new housing that eventually will see the east and north ends of the community bring in new families and boost the population of the village over the 1800 mark.

While the progress has been slow, with the previous council of A.C. Casselman laying the groundwork and the present Reeve McLaughlin's council forging the plans into action, the momentum has picked up and spread in other areas of the village as well.

One of the most evident changes that will take place in the upcoming months will be an established landmark, The Hotel, taking on a new shape as owner Jack Walsh begins extensive renovations.

For the past few months Mr. Walsh has been quietly examining possible routes to take with the building and has met with various government officials to complete the structure changeover that will fill the void of dining that the area has lacked in for years.

While both Iroquois and Prescott boast fine restaurants, Mr. Walsh is looking at filling in a gap where normally area residents have sought out dining establishments on the American side of the St. Lawrence.

Construction is expected to begin soon, with the north and west sides of The Hotel being renovated.

Mr. Walsh feels that the restaurant will have a good chance at succeeding now that the American restaurants are bringing their costs up to par with Canadian owners, and the added exchange will be an incentive to stay at home and treat the tast buds to some Canadian dining.

James McLaughlin, while being Reeve, has not only played a key role in getting the village's development rolling, but has taken it a step further and renovated his own furniture store on Dundas Street.

Another councillor, Charles Burrell, is tentatively planning to build an apartment building at the Barker property, with construction to begin next spring if the preliminary prospects look feasible.

A number of the Barker lots have been spoken for and the developer, Ray Reid, does not expect to have any problems with selling any of the 22 lots.

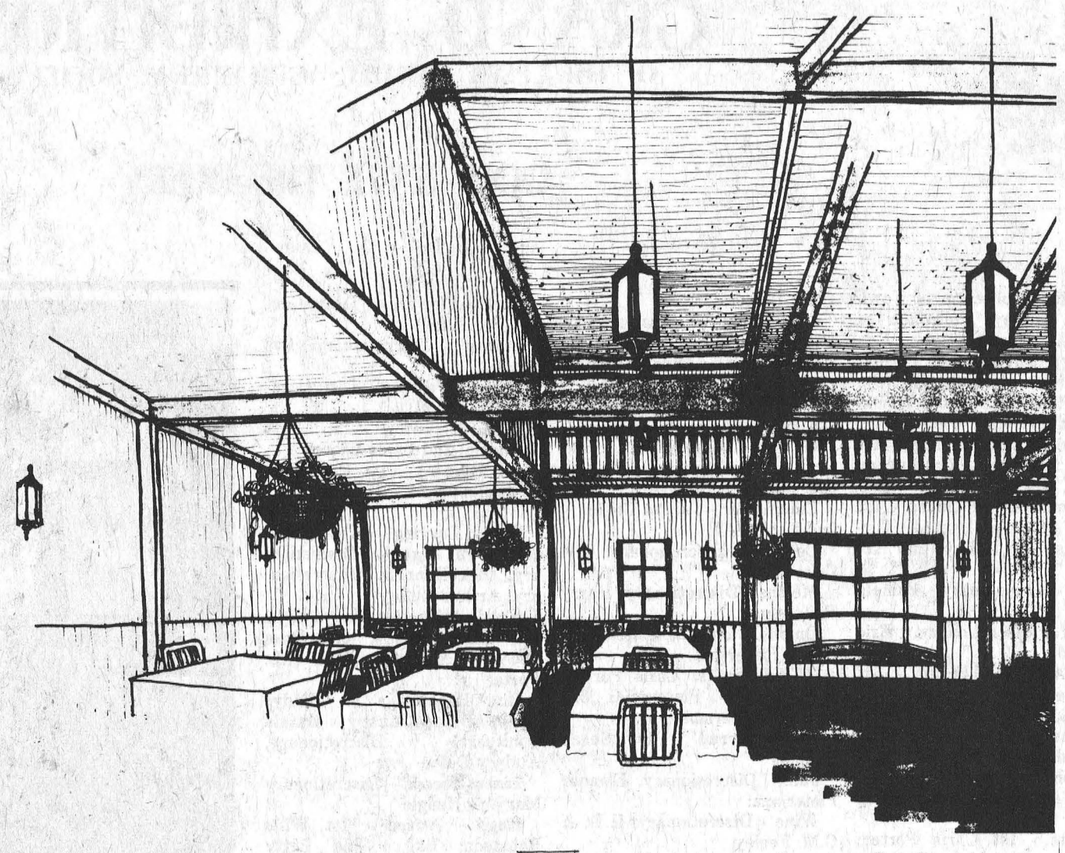

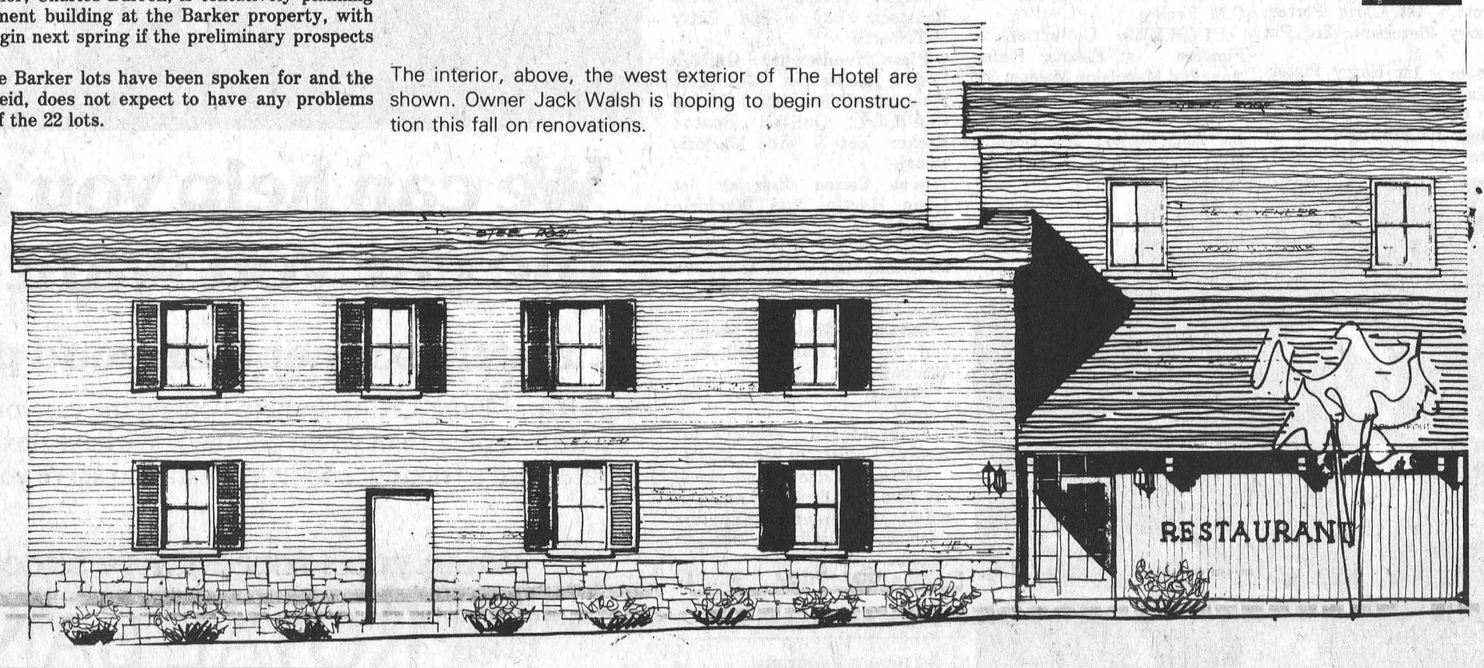

The interior, above, the west exterior of The Hotel are shown. Owner Jack Walsh is hoping to begin construction this fall on renovations.

Misuse of archery range dangerous

Misuse of the archery target has caused some members of the Cardinal Fish and Game Club to express their concern that if the practice continues, an accident may occur.

Two separate targets have been set up at the Blair Road Range, one for firearms and the other for archery.

While the firearms target is well protected and built in a manner so that the bullets do not enter an area where residents have their homes, the archery target is in a different position.

The target is in the direct path of a home and while arrows would not wander into the residential area, stray bullets would.

The club is hoping that members will take note of the dangerous situation and take appropriate action to retain the target for archery only, and thus averting a serious accident.

Council, Hydro discuss boathouses

Cardinal council and Ontario Hydro met last Wednesday to discuss mutual matters, including the question of relocating the boathouses at the end of John St. that are slated for removal next spring.

Boathouse owners expressed concern at the September council meeting that they were not fully made aware of the proceeding that were taking place on the fate of the boat houses.

One owner told council then that he had been told by Ray Reid, a developer, he would have to vacate his boathouse by April 31st of next year.

Mr. Reid is developing the Barker property for the village, upon which the boathouses rest.

Ontario Hydro is to look into the matter of relocating the boathouses and report back to council.

Registration

Registration for the Cardinal Figure Skating Club will take lace this week both in Cardinal and Iroquois.

This upcoming Saturday September 22nd, representatives from the club will be at the Iroquois Civic Centre from 10 a.m. to 12 noon to register those wishing to enroll for the fall.

In Cardinal there will be two days of registration, with the first being held this Saturday at the Cardinal Community Centre from 10 a.m. to 12 noon, and again on Thursday, September 27th from 7 - 9 p.m.

A note those who will be requesting private lessons to contact their teachers on the Cardinal registration dates. For those who wish to begin private lessons they also should present themselves on the same dates.

SEAWAY MOTORS
RIVER RD. EAST
PRESCOTT
- NEW & USED AUTOS
- TRAILERS & MOTOR HOMES
- MOTOR BIKES
Plymouth
CHRYSLER
Dodge Trucks
SALES/SERVICE
925-4763

People From Cardinal

Hunting safety

Once again the hunting season is here. Each year hunting accidents bring tragedy to many families, usually because the most simple rules have broken.

What can you do?

•Never consume alcohol before or during a hunt.
•Know the identifying features of the game you intend to hunt.
•Never shoot in the direction of buildings or livestock.

You cannot depend on the common sense of the hunter beside you -- wear bright orange.

The handling of firearms requires great care. The Ontario Provincial Police Force reminds you that there are several basic gun-handling rules.

•Always handle a gun as if it were loaded.
•Never climb a tree or fence with a loaded firearm.
•Always carry your gun to that you can control the direction of the muzzle.
•Unload unattended firearms.

Few hunting deaths are accidents -- they are usually caused by negligence. With some thought and care most of them could have been prevented.

Don't be at either end of an accident, use common sense measures and enjoy a safe hunting trip.

Resident given discharge

Allan O'Brien, of R.R. 1 Cardinal, was granted a conditional discharge in Prescott provincial court last Thursday after being charged with causing a disturbance.

Defending himself in court, the 36 year-old man told the court that he was only defending himself in an incident that occurred on July 28th outside of the Hotel in Cardinal.

Although O'Brien threw the first punch in the fight, Judge Bruce Hunter gave him an absolute discharge after considering the circumstances.

New president

Mrs. Bessie Tracy has been chosen as the new president of the Cardinal Senior Citizens.

Give us a call for a quote on our new low rates.
Auto - Fire - Life
Commercial - Property
Farm and Recreational
Insurance
Good Rates on
Hotels - Motels
D.A. CUMMINGS & CO. LIMITED
(Cover Holder for Lloyds of London)
In Prescott Call:
D. Locke, 925-2746

If you had to walk to work. Could you make it?

Dugan's Furniture
Complete Line of
Furniture & Carpeting
Sales & Installations
FREE ESTIMATES
Cardinal 657-3351

Jewellery Repairs of all Kinds
Appraisals & Inspections
Ear Piercing
Free Jewellery Cleaning Service
Free Gift Wrapping
Sundance Jewellery Ltd.
Just East of Shopping Centre
Morrisburg

1980 MURRAY LAWN & GARDEN IMPLEMENTS
PRE SEASON SPECIALS
11 H.P. LAWN TRACTOR
C/W 36" MOWER
36" BLOWER
R/W CHAINS
Suggested Retail $2302
BUY NOW SALE PRICED 1997.00
1980 PRODUCTS at 79 Prices
IROQUOIS SURF & TURF
R.R.1 Iroquois
¼ Mile N. on Brinston Rd. 652-2054

Come see the SPIRIT of 1979

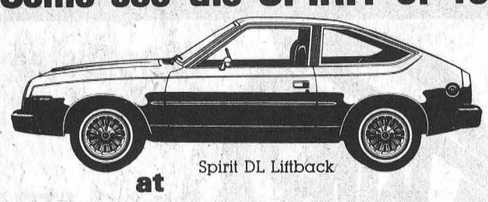

Spirit DL Liftback
at
KELSO SERVICE CENTRE
R.R.4 Prescott 925-2153
Go north on Edward St. till you come to Domville
AMC AMERICAN MOTORS JEEP

Begin Saving
Come in and see our large selection of Wood's Freezers, and save on those food specials!
W.L. PETERS
APPLIANCE
152 KING W. PRESCOTT 925-2257

JUST ARRIVED AT JACK'S
HANG TEN
JUST ARRIVED .... The terrific new "HANG TEN" Collection for Fall. Co-ordinated slacks, skirts, tops, vests & Jackets. "Hang Ten" can be the most important part of your fall wardrobe.
SALE SUITS
FALL SUIT SPECIAL
Just arrived in the latest style. Wools & Blends - From $149.50 to $179.50
10% OFF
Offer extended for limited time only - Alterations extra.
LADIES COAT SPECIAL - Our October coat sale is starting early. See our selection of Poslun coats & pant coats. SPECIAL 10% OFF.
Clearing Special - Broken range of sizes in mens dress oxfords and loafers. Featherlite foam sole casua Featherlite foam sole casual or dress shoes Reg. $24.95.
CLEARING SPECIAL — $17.45 pr. (That's 8.72½ a foot).
master charge
VISA
Visa & Master Charge cards accepted.
Jack's of Cardinal
CARDINAL, ONT.



Labradoc grounded near CASCO

The Labradoc, who almost fell victim this past spring to the perils of the Seaway system, found herself grounded this time on the doorstep of her customer.

Carrying a 5,000 ton load of corn, the vessel ran aground just off the unloading platform of the Canada Starch plant late Wednesday evening last week.

By Thursday morning she was freed by a tugboat from Kingston that arrived on the scene at 11:00 and 15 minutes later she was at her destination.

In April of this year the ship, owned by N.M. Patterson Steamships of Montreal, was partially submerged by high waves on Lake Erie after a sudden winter storm struck her as she was bound for the CASCO plant with a cargo of corn.

No injuries or damage were sustained in the grounding.

T.J.'s Pool & Patio

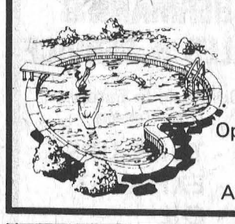

END OF SEASON CLEARANCE AND WINTERIZING SPECIALS
Presently located at the Pool Shop, Highway 31, Winchester Springs
Open Thurs. Fri. Sat.
10 a.m. to 4 p.m.
Phone 774-2133.
After hours call Ted 989-5762.

IT'S OUR T.V. CLEARANCE!
1979 Models
Panasonic
Portable & Floor Models
COME EARLY FOR BEST SELECTION
- Free delivery
- In store service department
- Financing available

At
W.L. PETERS
APPLIANCES & T.V.'S
152 King St. W. Prescott 925-2257

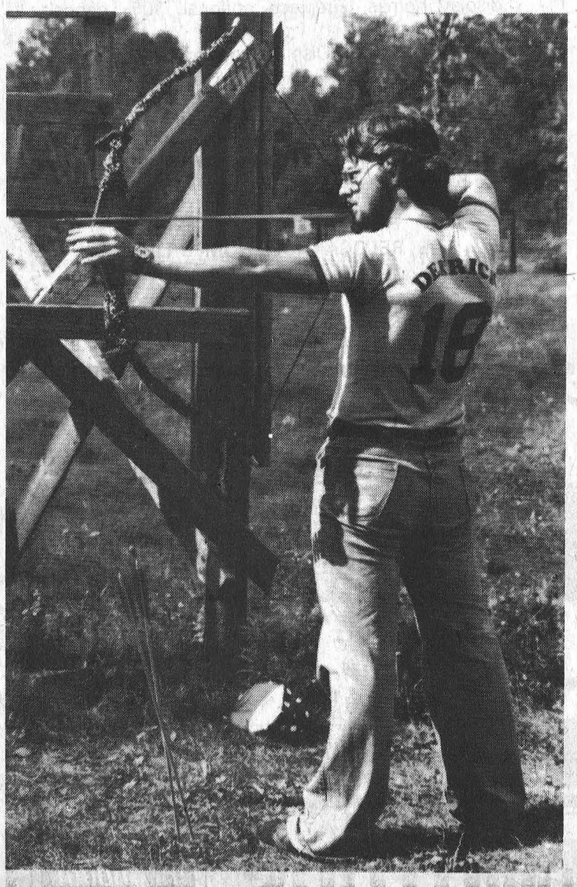

Turkey shoot turnout good

The 2nd Annual Cardinal Fish and Game Club Turkey Shoot was deemed a success despite a drop in attendance from the previous year.

Derrick Robichaud and Paul Henry were the top winners in the Archery shoot. Although the Archery Club is just beginning to build its membership, interest is slowly climbing and the members are hoping for a bigger response next spring. Derrick Robichaud is pictured taking aim.

Organizers were blessed with sunny weather and those that turned out at the Blair Road Range for the shoot which has become an annual event were pleased with the results.

Six double winners were placed with Bill Barnard taking two first's. Also topping the list were Robert Keeble, Brian Melon, Randy Ferguson and Robert Grant.

In the 22 Rim Fire category, Fred Bovard took the lone victory, while in the Still Shoots Lloyd Wells and Pete Polite both took first place.

Ken Storto was the lone winner for the Centre Fire (high power) and in the Walk-Ups eight winners were announced: Brian Melon, Steve Shaver, Lloyd Wells, Pete Polite, Richard Hess, Bernie Covelle, Bob Hutchcroft and Mildred Brown.

In the two 50-50 shoots, Torey Deschamps took first place while Ernie Ward and Fred Bovard shared first place in the second match.

Alex Nigy won $132.00 in the 50-50 draw.

DO IT YOURSELF! CLEAN YOUR CARPETS... THE PROFESSIONAL WAY.
Rent the fantastic new Up & Out Hydro-Mist Machine for superior carpet cleaning. Loosens and removes dirt, previous shampoo residue, and up to 90% of the moisture in just one step. Save money... get results just like a professional!



AVAILABLE FOR RENTAL
4 HOUR — 8 HOUR —
OR OVERNIGHT BASIS
JOHN'S PRO HARDWARE
657-4887

Iroquois and District Minor
HOCKEY REGISTRATION
at
Iroquois Municipal Building
and
Brinston Memorial Hall

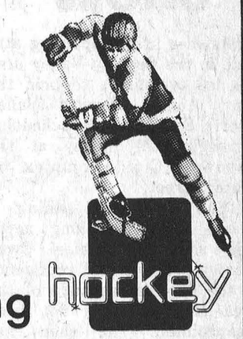

SAT. SEPTEMBER 22 and 29
10:30 a.m. to 12 noon

Registration Fees: 1st child $15
2nd child $10
Maximum per family $30

Late registrations will be taken by Eileen Horner, Brinston, Ontario.

SEPTEMBER FOOD SALE
S&F MARKET LTD.
Shopping Plaza, Iroquois

Carnation 16 oz. Jar
COFFEE-MATE CREAMER 1.39

Heinz 32 oz.
KEG O' KETCHUP 1.39

Nescafé 10 oz. Jar
INSTANT COFFEE 5.88

Case of 24 10 oz. Tins
COCA COLA 4.79
It' the Real Thing

1 lb. Bag Chocolate Chip or Chocolate Fudge
COOKIES 1.09

Blue Bonnet 1 lb. Twin Tub Soft
MARGARINE 79c

Wizard
Assorted Scents
OWL-DEODORANT 1.29

frozen foods

Highliner Frozen Cod 8 oz.
FISH STICKS ea. 99c
Highliner Frozen 14 oz.
COD IN BATTER ea. $1.59
Highliner Frozen 1 lb.
SMOKED COD FILLETS ea. $2.09
McCain 11 oz.
PEAS & CARROTS 37
Sara Lee Frozen 13 oz.
LEMON LAYER CAKE ea. $1.19
Sare Lee Frozen 13 oz.
STRAWBERRY LAYER CAKE ea. $1.19

Hunt's 14 oz.
TOMATO SAUCE 39c

Delsey 2 roll Soft & Strong
BATHROOM TISSUE 66c

Special 4 Pak Personal size Bars
IVORY 89c

Fresh in Roast or Chops
PORK LOIN 1.45 lb.
In Chops
HALF LOIN 1.53 lb.
END CHOPS 8 to 11 lb. Package 1.49 lb.
CENTER CUT CHOPS 1.79 lb.
Du Brisson Ready to Eat
SMOKED PICNIC 1.19 lb.
Regular
GROUND BEEF $1.69
Medium
GROUND BEEF lb. $1.99
Fresh Sliced
PORK LIVER lb. 49c
Thick Cut
LAYER BACON ea. $1.19

Fresh
PORK HOCKS lb. 49c
Maple Leaf 10 oz.
PEPPERONI STICKS ea. $1.59
Maple Leaf to Slice
SALAMMI $1.59
Maple Leaf 4 Variety 6 oz. Sliced Macaroni 'n Cheese, Mock Chicken, Luncheon, Bologna
COLD MEAT ea 79c
Burns Old Country
MINCED HAM lb. $1.59
Burns to Slice
SALAMMI lb. $1.59
Burns Family Pack 2 lb. Pack
WIENERS lb. $1.09
10 lb. Box No. 2
WIENERS ea. $9.95

Maple Leaf Beer Fest 1 lb.
SAUSAGE 1.99 ea.
(enclosed is coupon worth $1.00)

fresh produce
C.A. No.1
NEW POTATOES
20 lb. **95c** bag

U.S. No.1 Sweet Eating
RED GRAPES 49c lb.

U.S. No.1
GREEN PEPPERS 29c lb.

bakery buys
Weston's Fresh Pak of 8
HAMBURG or HOT DOG BUNS 49c
Granny Pak of 6 Rich Delicious
BUTTER & LEMON TARTS 79c

Catelli 500 Grm box
SPAGHETTI or Ready Cut Macaroni 55c
TOILET BOWL CLEANER
Sani Flush 34 oz. 79c
Kraft 500 Grm Jar Miracle Whip
SALAD DRESSING 87c
Kleenex Economy 200's
FACIAL TISSUES 69c
Best Buy 6 litre bag, Private Label
BLUE DETERGENT 1.79
Mir 750 Grm Twin Pak
LIQUID DETERGENT 1.19
Yum Yum 2 - 150 Bag, Assorted Flavors
POTATO CHIPS 75c
Aylmer 48 oz. Fancy
TOMATO JUICE 59c

Aylmer 28 oz. Choice
TOMATOES 59c
Lucky Whip 6 oz. Pak
DESSERT TOPPING 89c
Old Tyme 375 ML Table
SYRUP 77c
Pineapple-Grapefruit Drink
Delmonte 48 oz. 59c
Macaroni & Cheese Dinner
Catelli 7 ¼ oz. 29c
Efferdent 32
DENTURE TABLETS 88c
BLUEBERRY PIE FILLING
E.D. Smith 19 oz. 1.19

Kraft 16 oz. Pk. Single Wrap 1 oz.
CHEESE SLICES 1.75
Kraft 30 oz.
CHEESE PIZZA MIX 1.59
SPAGHETTI MEAT DINNER
Kraft 375 Grm 89c
Pak of 30 Roll & Rack
GARBAGE BAGS 98c
Kleenex 2 roll Pak
PAPER TOWELS 1.09
CHERRY PIE FILLING
E.D. Smith 19 oz. 1.19
Fleishman's 2 lb. Corn Oil
MARGARINE 2.19
Playtex Pak of 30 regular Deodorant
TAMPONS 2.39



A good turnout was experienced this year at the 2nd Annual Cardinal Fish and Game Club Turkey Shoot held at the Blair Road Range on Sunday. Organizers said that the total attendance was down, but both participant and those running the event felt that the shoot was a success and are hoping for an better attendance next year.

Pike derby this weekend

September 22 and 23 has been marked as the dates for the Cardinal Fish and Game Club's pike derby.

Entry fees are $2.00 for member and $3.00 for non-members, and prize money for the top three catches will be $50; $30 and $20.

Weigh-in will take place at the Legion Park each day from 12:30 - 1:00 p.m. and again in the evening from 6:30 - 7:00 p.m.

The following weekend, on September 29th, there will be a wild duck derby with prizes for the three top ducks. Entry fees are $2.00 for member and $3.00 for non-members with prizes of $30; $20 and $10. A draw for three prizes of a box of shells each will be held for non-winners.

Weigh-in will take place in the evening from 8 - 9 p.m.

Members should take note that Trap Shooting will be coming to a close and is held on Sundays from 1 - 4 p.m. and Monday and Thursdays from 6 until dark.

Archery will continue to be held on Tuesday until the end of the month.

Be our Guest..

MODERN SQUARE DANCING

a couple's activity

LEARNER INTRODUCTORY NIGHT

South Edwardsburgh Community Centre
Johnstown

Wed. Oct. 3 **Time: 8:15 p.m.**

For Information Call: 652-4888

HERMANN'S SALES & SERVICE

Domestic & European Car Repairs

- TUNE UPS
- EXHAUST
- OIL
- BATTERIES
- TIRES

Esso Products

Open 8 a.m. to 8 p.m. Mon. thru Sat.

Cardinal 657-3562

Just 1 mile west of Cardinal on Hwy. 2

Helpful in Many Ways



Thoughtful attention is given to all the necessary details, with earnest respect for the family's wishes and beliefs.

FAIRBAIRN FUNERAL HOME LIMITED

Phone 543-2271 MORRISBURG

Gordon Fairbairn, President

About 12 percent of premature deaths in Canada can be attributed to smoking.
Join the Majority — Be a Non-Smoker.

RELOCATABLE HOMES LTD. 836-3005
"CALAMA HOME"



The Carleton Deluxe

WE HAVE WHAT YOU'RE LOOKING FOR: QUALITY HOMES AT AFFORDABLE PRICES.

CALAMA HOMES FROM $22,900 UP WITH GARAGE AVAILABLE.

1. Make this your way of life.
2. Total Energy conservation.
3. Will erect home on your foundation FREE within 70 miles of Stittsville.
4. SPECIAL: FALL SAVING of $1500.00 off regular price on The Fringewood - 3 bd., 1104 sq. ft. 1½ bath. 2 x 6 Wall with R-20 insulation on these two display homes. Fireplace optional. 10% deposit with order.
5. THE HASTINGS - Display model only - 3 bd. Reg. $26,890.00 now until Oct. 6 for $25,990 with free fridge & stove.

VISIT OUR DISPLAY COURT: 1 mile east of Stittsville Hwy. 7 Daily 8 a.m. to 8 p.m., Weekends from 1 p.m. to 5 p.m. Call 836-3005 for appointment and free brochures.

RELOCATABLE HOMES LIMITED
Offers quality factory built, elevated Bungalows & Modular Homes by Calama
Stittsville, Ontario K0A 3G0
Tel. 613-836-3005, Ottawa.

Sports show

SPORTS

Confidence in the sporting attitude in the Seaway Valley area has led organizers to hold the First Annual Seaway Valley Sports Show that is scheduled to begin this Friday at the Cornwall Civic Complex on Water Street.

"You're always taking a chance with something new", said show spokesman Owen Manley "but we had confidence in the sporting attitude of the area and we have not been disappointed. The show has exceeded our espectations."

Manley, a well-known area ski instructor, said both the arena wing of the civic complex and the adjacent salon wing will be brimming with exhibits when the show starts Friday.

The three day event will open its doors at noon, and continue until Sunday.

A number of celebraties from professional sports, and displays, are part of a large line-up of activities that have been planned for the show.

Ottawa Roughriders' quarterback Condredge Holloway and Jimmy Jones will be on hand to assist in the official opening ceremonies on Friday at 7:30 p.m. and a main attraction featuring The Micheal Abson Aerial Acrobatic Ski Show, made up of members of Canada's National Freestyle Ski Team, will be putting on displays of acrobatic stunts from a giant indoor ski ramp.

Roller skates will also be put to the pase as the Disco Wheels display a dazzling performance of a disco roller skating.

Smowmobiles, hunting equipment, swimming pools, football, hockey, hot tubs, and billards are part of the many displays that will be on hand, and in addition, a number of sports from proper equipment to Safety.

Both the Ontario Vand and the Ontario Provincial Police's new rescue vehicle will be on view along with ski vans with children under 12 admitted if accompanied by an adult.

Doors will open at Noon Friday until (12 a.m. to 1:30 p.m.; and Sunday 20 a.m. to 4:30 p.m. who comes to us in so many

1979 MODEL CLEARANCE OF ZENITH®

TELEVISIONS PORTABLES & FLOOR MODLES

COME EARLY FOR BEST SELECTION

- FREE DELIVERY
- INSTORE SERVICE DEPART MENT
- FINANCING AVAILABLE

W.L. PETERS APPLIANCES & T.V.

253 King St.W PRESCOTT 925-5622

PICK UP YOUR POST



The Iroquois Post sold at the following Cardinal Stores

★ BECKERS
★ COWANS
★ CARDINAL LOCKERS
★ TAMMY'S
★ BAKER-FLETCHER

NOTICE OF APPLICATION BY

THE CORPORATION OF THE VILLAGE OF IROQUOIS

FOR APPROVAL OF A BY-LAW IMPOSING

A SPECIAL RATE

TAKE NOTICE THAT:

1. The Council of the Corporation of the Village of Iroquois intends to apply to the Ontario Municipal Board for approval of the extension and renovations to the existing Water Pollution Control Plant, and Trunk Sewer College Street to W.P.C.P. at an estimated cost of $1,339,500, whereof the amount of $747,382.00 shall be raised by the sale of debentures and intends to charge a part of the cost of the work as a special rate for a period of 20 years upon all the rateable property described in Paragraph No. 3.

2. It is proposed to raise the whole of the annual payments by an annual rate estimated at 27.255 mills, residential and 32.064 mills commercial and industrial. An example of the annual charge on an average dwelling property assessed at $3,250.00, is an increase of $88.50 per year.

3. The area upon which such special rate is to be levied is as follows: All that part of the Village of Iroquois lying south of Highway 401.

4. Any ratepayer may within twenty-one days after publication serve personally or by registered mail on the Clerk of the Village of Iroquois, at the address given below, a notice in writing stating his objection to such approval or to imposition of the special rate, and the grounds of such objection and that if a public hearing is held, he or his agent will attend such hearing to support such objection.

5. The Ontario Municipal Board may approve the said special rate pursuant to the statute and may approve of the said works, but before doing so it may appoint a time and place for a public hearing when any objection will be considered, but notice of such hearing will be given only to those persons who have given notice of objection as provided for above.

F.T. Lloyd, A.M.C.T.

Red & White menu for Savings

lunch savings

WESTON (BULK) Ginger Boy or Graham Square COOKIES 1.19 lb.

BY THE CASE 16 LB. - $15.99 or 18 lb. case - 17.99

Oriole 100% soya soft margarine 1 lb. pkg. .69

Del Monte pudding cups 4 x 5 oz. tin 1.09

Canadian processed cheese food Kraft singles 454 gram pkg. 1.59

York smoothy peanut butter 1 kg jar 2.09

Welch's jelly or grape jam 9 fl. oz. jar .55

Burns Roy-All luncheon meat 12 oz. tin .99

party, club or some of each McCormicks crackers 350 gram pkg. .89

grocery savings

Ocean Spray cranberry cocktail 40 fl. oz. btl. 1.19

orange flavoured Allen's crystals 4 x 3 1/4 oz. pkg. .85

in oil or lemon Connors seasteaks 100 gram tin .49

Weetabix cereal 400 gram pkg. .99

Quaker Life cereal 20 oz. pkg. 1.19

dinner savings



Highliner haddock frozen fish sticks 14 oz. pkg. 1.59

Green Giant fancy peas, beans whole kernel niblets or cream style corn 7 to 10 fl. oz. tin 3 for .89

frozen Deep 'N Delicious McCain cakes 18 to 19 oz. pkg. 1.39

Bravo thick & zesty spaghetti sauce 14 fl. oz. jar .69

Aylmer savings

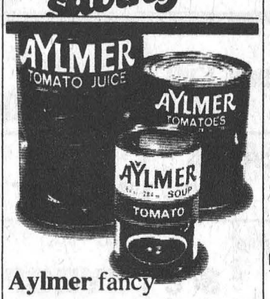

Aylmer fancy tomato juice 48 fl. oz. tin .59

Aylmer condensed tomato soup 4 10 fl. oz. tin .89

Aylmer choice whole tomatoes 28 fl. oz. tin .69

family&home care savings

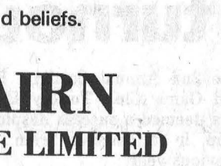

jumbo Royale towels 1 roll pkg. .79

plastic Handi-Wrap 200 fl. roll .99

Royale bathroom tissue 8 roll pkg. 2.29

Scotch Brite, SB-11 scouring pads each .39

Future acrylic floor polish 27 fl. oz. cont. 2.39

Glory 2 rug cleaner 22 oz. cont. 2.29

Spray & Wash laundry stain remover 16 oz. aerosol 1.69

Sunlight laundry detergent 6 litre box 2.99

Javex scrub 'n shine 250 mL cont. .99

15 cc mist or btl. of 24 tablets Dristan 1.49

Stayfree mini-pads pkg. of 10 .79

2 way air freshener Twice as Fresh 25 gram cont. 1.19

roll on, Ban super dry or Ultra Ban 50 mL cont. 1.19

grocery savings

Sunspun tomato ketchup 32 fl. oz. btle. 1.19

Monarch cake & pastry flour 2.5 kg bag 1.49

Flowerdale orange pekoe tea bags pkg. of 50 1.39

9-Lives assorted cat food 3 6 oz. tins .89

Romar 90 beef dog food 3 15 oz. tins 1.00

family&home care savings



Javex liquid bleach 128 fl. oz. jug .99

meat savings

Fresh Frozen (While they last) turkey drumsticks 10 lb. box 6.98

Picnic Style Smoked Boneless dinner hams Burns lb 2.18

boneless cube style stewing beef lb. 1.98

Schneiders all beef thin sliced or reg. bologna 16 oz. pkg. 1.68

Coorsh No.2 wieners 6 lb. Box 5.98

Schneiders oktoberfest burger 16 oz. pkg. 1.78

tender and tasty beef liver lb. .98

Burns golden garlic coil polish sausage lb. 1.58

produce savings

Canada Fancy (New Crop) Mcintosh APPLES 5 lb. bag 1.29

Canada No. 1 Green CABBAGE 4 HEADS FOR 99c

Canada No.1 (New Crop) Table POTATOES 20 lb. bag 99c

meat savings

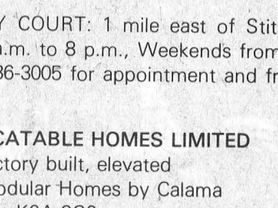

cut from Canada grade 'A' beef blade or chuck (Bone-In) short rib roast lb. 1.48

Burns (Store Sliced) cooked ham lb. 2.28

Schneiders bologna, mac & cheese pickle & pimento, chicken, headcheese, pork loaf lunch meat 6 oz. pkg. .78

cut from Canada grade 'A' beef blade steak lb. 1.58

Red & White Owner Operated

IROQUOIS RED & WHITE

THESE SPECIALS ONLY APPLY TO IROQUOIS RED & WHITE, IROQUOIS PLAZA.

Values effective until closing Saturday September 22, 1979. We reserve the right to limit quantities. Supplied and Serviced by National Grocers Co. Ltd.

Dundas Senior Fastball

Williamsburg 17 - Brockville 3 1 series tied 3-3. Cardinal eliminated Maynard in 4 games and now await the winner of Brockville / Williamsburg series. The Pioneers occupied the cellar most of the season, but has come on strong in the playoffs, forcing the series to 7 games, and their 6-1 win in Brockville was the first loss the Stars have had on their home ground in 2 years. Pioneers was the spoilers at that time too.

Pioneers 6, Stars 1 - Big Doug Casselman hurled a 3 hitter gave up no free passes, and struck out 7, while the Stars committed 8 errors. Rodger Hodgkinson took the loss with 8 hits, 1 walk, hit 1 batter and struck out 8.

Pioneers threatened in the 1st and 2nd innings; but bottom of the first, Dale Shannon gave the Stars a 1-0 lead when he put the first pitch over the right field fence. Top of the 3rd Larry Cooper tied the game when he homered over the left field fence. He caused a little excitement when rounding first he failed to touch the bag, but came back before continuing on his way. Pioneers threatened in 4th and 5th innings, but it wasn't till the 6th when 2 Stars errors helped the Pioneers with 2 more runs. With 1 out, Casselman drew a walk, Hogaboam on with a fielders choice and Casselman safe on 2nd with an error. Belanger singled to right to score Casselman and Hogaboam scored on a wild throw at third to give the Pioneers a 3-1 lead. top of the 7th, with 1 out, Beckstead bunted; and then Shaw hit to right field, the ball was dropped and then thrown to second wildly and Beckstead scored; Shaw scoring on a single to left center by Gerry Morrell. Morrell moved to 2nd on a wildpitch and scored when stealing to third the throw was wild and the Pioneers had a 6-1 win. Stars left 6 men stranded, and Pioneers 3.

Stars 9, Pioneers 3

Just 24 hours later, the same 2 teams went at it again, but it was entirely a different story, with Brockville taking a 3-2 series lead. Pioneers produced 4 pitchers, but were unable to contain the Stars, giving up 12 hits, 6 walks, hit 1 batter and struck out 9 in a game which took 2 hours to complete. Morrell, Casselman, Belanger and Roles shared the mound duties, while Dave Dixie hurled a 4 hitter, walked 1 and struck out 13. Stars left 13 men stranded, and Pioneers 4.

In the 1st Beckstead singled, moved to second on a sacrifice by Roles and to third on a wild pitch. Casselman gained first when he struck out and the catcher dropped the ball and Beckstead scored for the first run of the game. Metcalfe drew a walk in the 2nd and scored on a double by Shannon to tie the game. Bottom of the 2nd, with 1 out Cooper singled to right, stole second, and to third on a wildpitch. Shortt struck out, and Morrell drew a walk. Beckstead singled to right off Dixie's glove scoring 2 runs for a 3-1 lead. In the 4th the Stars tied the game up. Pyke gained on an error and scored on Dixie's double to left center, who in turn scored on a left field single by Hodgkinson. Dixie tripled down the right field line in the 6th and then scored when Fenn put the first pitch in left center to give the Stars a 4-3 lead. In the 7th, the Stars scored 5 big runs on 3 singles, 1 double and 2 errors. Stars' coach Bob MacDonald said before the playoffs began Williamsburg was not a fourth-place club and would be tough in post-season games.

The Pioneers have forced the semi-finals to 7 and final games (Tuesday) with a 3-1 victory Monday evening over the visiting Brockville Stars.

Jim Morrell had his drop-ball working for him, giving up 3 hits, all in 1 inning, hit 1 batter and struck out 12. The Stars got their only run in the 3rd, when Metcalfe led off with a single to right and moved to second on a sacrifice. Snider hit to shortstop and Metcalfe interfered with the pickup, but was not called out, resulting with Metcalfe on 3rd, Snider on 2nd and 1 out. Shannon singled to right center scoring Metcalfe for a 1-0 Stars lead.

In the 4th, with 1 out, Gerry Morrell hit down right field line, Shannon dropped the ball and Morrell was safe on 2nd. Casselman drew a walk; and each moved up a base when Belanger sacrificed. With 2 out and runners on 2nd and 3rd, Hogaboam drew an intentional walk to load the bases. Roger Moreell hit into the infield, and Bates was unable to pick up the ball and get it to first, with a run scoring, base still loaded and 2 out. Duke Roles singled up center, scoring 2 runs to give the Pioneers a 3-1 lead, which they hung onto.

Roger Hodgkinson took the loss, giving up 1 hit (to Roles), walked 4 and struck out 4. The Stars also committed 3 errors. Each team left 3 men stranded on base. Pioneers face the Stars on the 18th and the winner will meet Cardinal who has been waiting since they eliminated Maynard September 4th.

BEST OF 7 SEMI-FINALS
September 11
Williamsburg 6, Brockville 1
September 12
Brockville 9, Williamsburg 3
September 14
Game drowned out

THE CORPORATION OF THE VILLAGE OF IROQUOIS
requires
DEPUTY-CLERK/TREASURER

Applications will be received by the undersigned for the position of Deputy-Clerk / Treasurer in the Village of Iroquois.

Iroquois, with a population of approximately 1300, is a picturesque town located on the scenic St. Lawrence River.

The position requires a qualified candidate with a minimum of one year's experience in municipal finance and administration. The successful candidate, upon mutual agreement, will be promoted to the position of Clerk-Treasurer by September 1980. Salary is negotiable and commensurate with qualifications and experience.

A complete resume marked "Application - Deputy-Clerk / Treasurer" should be received by no later than October 5, 1979.

and

THE CORPORATION OF THE VILLAGE OF IROQUOIS
requires a
SECRETARY

Applications will be received by the undersigned for the position of Secretary.

The successful candidate will have experience and qualifications in the areas of bookkeeping, typing, correspondence and general office procedures.

A fringe benefit package is available and salary is negotiable and commensurate with qualifications and experience.

A written resume marked "Application-Secretary" should be received by no later than September 27, 1979 at 5:00 p.m. Duties will commence October 1 or shortly thereafter.

F.T. Lloyd,
Clerk-Treasurer,
Village of Iroquois,
Iroquois, Ont.
K0E 1K0

FRANK G. TATTON
INSURANCE AGENCY LTD.
FIRE, AUTOMOBILE, LIABILITY, THEFT, COMMERCIAL
OFFICE 652-4567 PHONES RESIDENCE 652-2339
Iroquois Shopping Plaza Ontario

Watch For
CANADIAN TIRE
W.P. HENOPHY LTD.
WILLIAMSBURG
annual
WAREHOUSE CLEANUP SALE
Coming Next Week
SEPT. 28-29

Beamish FAMILY CLOTHING STORES
Clip These COUPONS Below and . . .
save OVER $40.00
FANTASTIC FALL VALUES
ON SALE SEPT. 20-29
These super specials available only with the coupons. Clip and bring them in for the purchase of your choice and save! One coupon per Advertised Item.

Beamish with this coupon and the purchase of
Any Mens Dress Pants Valued at 10.00 or over
$4.00 OFF
Expires Sept. 29, 1979

Beamish with this coupon and the purchase of
Any Mens Zip Front, Hooded Sweatshirts or Track Suits
$3.00 OFF
Expires Sept. 29, 1979

Beamish with this coupon and the purchase of
2 Pair of McGregor Happy Foot or Cushion Foot Socks
75¢ OFF
Expires Sept. 29, 1979

Beamish with this coupon and the purchase of
Any Dress or Sport Shirts From A Special Selection
$2.00 OFF
Expires Sept. 29, 1979

Beamish with this coupon and the purchase of
Our 6 Pak Nylon Knee Hi
10 Beige or Spice Regular selling price 1.88
50¢ OFF
Expires Sept. 29, 1979

Beamish with this coupon and the purchase of
Any Ladies Brushed Acrylic Pullovers, Knit Tops or Warm ups
$4.00 OFF
Expires Sept. 29, 1979

Beamish with this coupon and the purchase of
Any Ladies Dress
Your choice of 2nd dress, equal value or less for 1.00
$1.00 DRESS
Expires Sept. 29, 1979

Beamish with this coupon and the purchase of
All Ladies Pullover
From A Special Selection at $7.99 and up
$4.00 OFF
Expires Sept. 29, 1979

Beamish with this coupon and the purchase of
Any Ladies Handbag
Valued at $5.00 or over
$2.00 OFF
Expires Sept. 29, 1979

Beamish with this coupon and the purchase of
Any Blanket Sleeper
$2.00 OFF
Expires Sept. 29, 1979

Beamish with this coupon and the purchase of
Any 2-3× Cotton Sleep wear
at $4.97 and up
From A Special Selection
$2.00 OFF
Expires Sept. 29, 1979

Beamish with this coupon and the purchase of
Any 4-6 × Acrylic Pullovers at 4.88
$1.50 OFF
Expires Sept. 29, 1979

Beamish with this coupon and the purchase of
Any Childrens 2-6× Hooded Sweat shirts
$3.00 OFF
Expires Sept. 29, 1979

Beamish with this coupon and the purchase of
Any Boys 8-16 Hooded Sweatshirts or Track Suits
$3.00 OFF
Expires Sept. 29, 1979

Beamish with this coupon and the purchase of
Any 4-6× Polyester Turtle neck Knit Pullovers
at $2.99 and up
$1.00 OFF
Expires Sept. 29, 1979

Beamish with this coupon and the purchase of
Any 2-6× 2 Piece Snow Suits
$5.00 OFF
Expires Sept 29, 1979

Beamish
IROQUOIS SHOPPING PLAZA
652-4446
STORE HOURS
Tues. - Sat.
9:30 - 5:30
Fri. 9:30 - 9:00

STEPPING OUT

ISLANDER HOTEL
Cardinal
Home Cooked Meal
Reasonably Priced
FULLY LICENSED
MONDAY - FRIDAY 11:30 to 1:30 and and 5:00 to 8:00 Saturday 11:30 to 8:00

IROQUOIS COFFEE SHOP
Licensed Dining Lounge
Varied Menu Specializing In Italian Dishes
Iroquois Shopping Plaza

Visit
Mane-Wing Studio
R.R. No. 2 Ingleside
Tel. 537-2685
•POTTERY
•PAINTING
•SCULPTURE
Open May thru December
Jan. to May by appointment only
Libby Peterson

Winchester Theatre
THURS., FRI., SAT.
SEPTEMBER 20, 21, 22
C.H.O.M.P.S.
Starring Red Buttons, Jim Backus and Wesley Eure. A fun story of a computer like dog. A canine home protection system.
General
MON., TUES., WED., THURS.
SEPTEMBER 24, 25, 26, 27
THE DEER HUNTER
Starring Robert De Niro and John Savage. A Vietnam war movie showing war as it is rather than "western" style action.
THREE HOURS LONG
RESTRICTED

SEAWAY RESTAURANT
Canadian & Italian Foods
PIZZA
Take out Orders 652-2418
Self Serve Salad Bar with meals
Thurs. to Sunday

Computer change - over

From page 1

town garage. These include installation of an exit door, elevation of the furnace and installation of a stair railing.

Joan Saver, councillor in charge of recreation reported that ice time for minor hockey at the Cardinal arena next season will be priced at $23., an increase of $3. over last year. The registration fee is up slightly this year, she reported, but that doesn't really cover ice time. Strict attempts will be made to ensure that ice time that is paid for will be used properly.

She reported as well that the windows in most of the ground floor of the Carman House are to be boarded up shortly and that the museum took in $161. in donations this summer.

She told council that all senior swimmers who were tested passed their tests and that the tester stated that the local swimming program was turning out excellent swimmers.

GALAXY HAIR STYLING
WE CARE ABOUT THE WAY YOU LOOK
Friendly and courteous Service
Uni-perms, Cuts, Blow Drying and Colouring
Proprietor
JUDY BARNHARTD
225 LEWIS ST.
CARDINAL 657-3396

Small Ads... Big Results! CLASSIFIED ADS!

Cardinal - Prescott
Call Collect
Iroquois - Morrisburg
652-4806

BUSINESS DIRECTORY

ART SANGER
UPHOLSTERY & REFINISHING
Furniture Stripping & Restoration
FREE ESTIMATES
PHONE 543-3266

NEW IMAGE
Hair Studio

Hair Styling for the Whole Family
Mariatown 543-2431
Iris Cunningham

ARTHUR FAWCETT & SONS
Cartage & Equipment Rentals
Top Soil - Gravel - Concrete sand
Mortar Sand - Sand-Fill
Crushed Stone
R.R. 2, IROQUOIS, ONT.
K0E 1K0
PHONE 613-652-4983

CABINET MAKING

Aluminum Doors and Windows, Renovations, Repairs, Sundecks
Doug Plumadore
Iroquois 652-2359

ALFRED LINK CONSTRUCTION
R.R. 2 BRINSTON
652-2039
Sand - Gravel - Stone
Top Soil - Sandfill
Manure for Flower Beds and Gardens
Backhoes, Dozers, and Truck Rentals
Class "A" License for installing complete Weeping Beds.
"Free Estimates On All Jobs"
All Jobs Cash
Unless Otherwise Arranged

CONTACT US FOR RATES ON
Farm Fire Insurance — Dwelling, Contents, Outbuildings, Cattle & Machinery.
LORNE MELLAN
BRINSTON ONTARIO

Carman Refinishers
UPHOLSTERING
Stripping Repairs
Free Estimates
Iroquois 652-2011

Complete Septic Tank Installation and Repairs
Licensed 1 and 2 -
Free estimates
excavating-trenching-land clearing
shoreline improvements-landscaping-sol-patios-backfilling
BY CONTRACT OR HOURLY
sand-gravel-topsoil-stone
lowbed floating service
water tank truck service
LEE SHAVER and SONS
R.R. 2 Iroquois 652-4224
In business in Iroquois area for 30 years

Mortgages
For any purpose e.g.
Build - Buy - Refinance - Consolidation to 95% -
Rates from 11%
Existing Mortgages Bought and Sold
Call COLLECT
primor equities limited mortgage broker
99 King Street East, Gananoque 613-382-4759

WEAVING - POTTERY AND PAINTING
The Country Studio
MARION GLEESON
PHONE 652-4594
Open 9-7 - 7 Days a Week
LAKESHORE DRIVE
5 Miles West of Morrisburg

PHOTO FINISHING
MJ Cole Photo offers complete Photo Finishing for every Photographer at low prices and you only pay for what is printed.
Drop your films in now. Finishing and Enlargements.
12 exp. - $4.99
20 exp. - $7.39
36 exp. - $12.59
P.S. Also slides and movie films developed.
We accept Master Charge and VISA.
MJ Cole Photography
On the Brinston Rd.
One mile north of Iroquois
652-4448

MONUMENTS
LETTERING, ETC.
BROCKVILLE CEMETERY MEMORIALS LTD.
Authorized Rock of Ages Dealer
Display at Residence
R.R. 1, Iroquois
LANDON McINNIS
Phone 652-2257

For All Your Plumbing & Heating
LYLE JACOBS
GENERAL CONTRACTOR
247 Henry Street
Cardinal
657-4706 657-3474

JAMES COOPER AUCTIONEER
• ANTIQUES
• HOUSEHOLD
• FARM 657-4448
"Complete Auction Service"


ALF MARIN PHOTOGRAPHY

Passport & Age of Majority Cards Done while you wait
Colour Polaroid
657-4890

Sales with service or let us repair your present appliance.
G.E. - MOFFAT
HITACHI - MAYTAG

Washers - Dryers
Woods Freezers
Ranges,
Microwaves and Refrigerators
STYLES & McINTOSH LIMITED
Iroquois 652-4397

DUVALL AUCTION SERVICE

• FARM
• HOUSEHOLD
• ANTIQUE
BRIAN DUVALL 652-4901
652-4710 or 537-2688
R.R. 2 BRINSTON
"Large or Small . . . call Duvall"

KNOW-HOW COUNTS
PRUNNER'S AUTO CARE
•TURNING OF ROTORS AND DRUMS
•COMPLETE BRAKE AND ALIGNMENT SERVICE
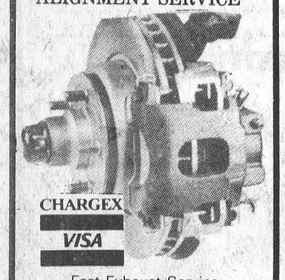
CHARGEX
VISA
Fast Exhaust Service
Lifetime Muffler Warranty
Licensed Mechanics
LAWN AND SNOW EQUIPMENT
PHONE [613] 652-4566
A Complete Line of Imperial Products Available

ATTENTION FARMERS
We pick up your dead, sick and disabled cows and horses.
This is the largest receiving plant in the region.
FOR PROMPT SERVICE CALL COLLECT TO
HERB LOUCKS
Winchester Ph. 774-6916
or
Machabee Animal Foods Ltd.
Crysler Ph. 987-2818

AQUARIUS HAIR STYLING

Hair Styling for Women and Men
PROPRIETORS
Liz Asselin & Nancy Lewis
652-4466

MURDOCK TRANSPORT
Daily from Brockville
To Cornwall
For Pick-up Call
543-3084

LLOYD McMILLAN EQUIPMENT LIMITED
Backhoe, Truck & Trackloader
Sand, Gravel, Topsoil, Stone Sandfill, Clayfill
Class 1 License for installing complete weeping beds.
Landscaping & Snow Removal
Radio Dispatched
R.R. 2, IROQUOIS Phone 652-4649

FOR SALE

FULL LINE OF PARTS and service at Grenville Snowmobile and Garden Equipment Ltd. Bombardier Ski-Doo, Can-Am Bikes - Honda, Ariens, Wheelhorse, Homelite. We're at Maynard, Ont., R.R. 2, Prescott. Call 925-4477. 48-tfn

FIRE ESCAPE STAIRS and ladders with safety back strap will sell separate. Call evenings 657-4445. 9-tfnc

PIANOS - TUNING AND REPAIRING. Also new and reconditioned Pianos. Phone Gilmers Piano Shop, Kemptville. 258-2624. Before 9 a.m. or after 4:30 p.m. 32-tfn

Water Softerers: Myers pumps, iron and sulpher filters, chlorinators and plumbing supplies. Garry Murphy Sales and Service Ltd. Phone 352-2337 12 tfn

CUSTOM CORN PICKING 3 row self propelled uni system - $35.00 per hour. Phone 652-4061. 14-4p

APPLES FOR SALE - Pick your own or apples available at shed. Bring containers. Lyle S. Casselman, R.R. 1, Iroquois. 14-1c

1974 CHEV CAPRICE, H.T., Automatic. Lic. HJW 155. Call 345-0052. 14-1c

SIMPLICITY SNOWBLOWER SALE - 8 h.p., 28" Free Chains, Save $180.00, Sale Priced at $750. While supply lasts - Hermanns Sales and Service 657-3562. 14-10c

HORSES BOARDED, good barn. Trail rides, even in winter. For information call 652-4209. 12-3c

1975 AUDI FOX STATION WAGON, automatic, Lic. KNP 905. Call 345-0052. 14-1c

1976 CHRYSLER NEWPORT Custom, 4 door sedan, low mileage, good condition. $3,750.00 652-2361 or 652-2062. 14-1c

1 PERSIAN LAMB FUR COAT (reverses to Green Wool) size 10 - 12 $100.00. 1 heavy duty utility boat trailer $75.00; 1 pair ladies buckle ski boots, size 7 - $40.00, 1 Incar electric heater $10.00. 1 ski rack $5.00. Phone 652-4337. 14-1c

BOX SPRING AND MATTRESS (single) excellent condition. Phone 652-4550 after 7:00 p.m. 14-1nc

1978 CHRYSLER VOLARE - 6 cylinder, 4 door sedan in perfect condition. 9,000 original miles. Must sell due to health. Phone 652-4456. 14-1p

CORN FOR SILAGE or high moisture. Phone 652-4061. 14-4p

FOR SALE

1973 DATSUN 240 Z standard. Lic. HFE 971. Call 345-0052. 14-1c

111 ACRES FOR SALE, 1,000 feet frontage on Hwy. No. 2 located between Morrisburg and Iroquois. Call 543-3269. 14-tfc

WE PAY the highest prices for copper, brass, radiators, batteries, mercury. Charles Benovoy, Heritage Highway No. 2, 2½ miles west of Iroquois. 613-652-2238. 51-tf

PUPPIES to give away to good homes. Part Border Collie 652-2054. 14-1c

RIDING TRACTOR Massey Ferguston 8.5 with mower. Used 1½ years like new. Phone 652-4332 after 6 p.m. 14-1p

TRUCK OWNERS we have the truck cap for you. Fibrobec truck caps have proven reliability for all weather conditions. See them now at Iroquois Surf & Turf Sales on Brinston Road, Iroquois, Ont. 652-2054. 14-tfc

ORCHARD CRATES - These boxes hold a bushel of apples. Would be excellent for general storage. Ideal for potato storage. $1.00 ea.
Also several metal storage containers formerly used for cold storage lockers $2. ea. A.S. Fraser, R.R. 2, Iroquois, (2 miles west of Iroquois). 14-2c

CHAIN SAWS - World Famous Homelite Chain Saws All XL models in stock. Good stock parts on hand. Mechanic on duty ready to serve you. Good stock chain to fit most saws at popular low prices. R.H. Beckstead, I.H. Parts, Sales and Service, Williamsburg, Tel. 543-2265. 29-tfc

FRESH BAKED GOODS can be bought daily at the Iroquois Pop Shoppe. For orders call 652-9314. 48-tfc

FORD CUSTOM 500 $600.00 as is or will safety for $700.00 Phone 652-2030. 14-2p

VISIT MILLENDS FABRIC WAREHOUSE, leatherettes, upholstery, rug ends, drapery, barrel bargains, crafts. 58 Buell, Brockville. 12-4p

10% Discount on all available Lakewood Stoves until Sept. 28th, heat exchangers and blowers available on most models 652-2337 or evenings 652-4064 11—4C

BROCK FURNITURE AND ANTIQUES. Antique car parts. Open Saturday and Sunday 9 to 5. Sarah's Flea Market, Ingleside. 14-tfc

1974 DATSUN 210 HATCHBACK, standard. Lic. EHY 874. Call 345-0052. 14-1c

SINGLE AXLE DUMP TRUCK - Ford F950, in good condition, Best offer. Phone 652-2483. 13-2c

1975 DODGE 2 door, dart, automatic. Lic. JYL 386. Call 345 0052. 14-1c

FOR SALE

TWO SOWS - first litter, only six months old, $150. each, due in approximately two weeks, Fred Wolfe, R.R. 3, Williamsburg. 14-1p

WANTED

WANTED TO BUY - Cars and Trucks for wrecking also rads, brass and farm machinery. Phone 657-4681. -Tf even

PARTIAL OR COMPLETE ESTATES. We are interested in old furniture, dishes, guns etc. Call John Hands 926-2919. We will buy it from you or sell it for you. 35-tfnc

Wanted to buy
Old Canadian Postage stamp collections or accumulations. Will travel. Phone Smiths Falls 283-5497. 12 3c

COMING EVENTS

ANNIVERSARY SERVICES - The Anniversary Services of Williamsburg United Church will be held on Sunday September 23. Morning worship will be conducted at 11 a.m. with the Reverend Myron Maxted as guest speaker. The evening service will be at 8 p.m. with Mr. David Irwin as director of music. All are welcome. 13-2c

ANNIVERSARY TURKEY SUPPER — Williamsburg United Church will hold an Anniversary Turkey Supper on Tuesday September 25, beginning at 4:30 p.m. and continuing until all are served. Adults $4.00, Children under 12 years $2.00. Everyone is welcome. 13-2c

MORRISBURG DISTRICT CHAMBER OF COMMERCE 9th Annual Trade and Home Show September 27 - 28 - 29, 7:30 to 10:30 each evening, Morrisburg Arena. Displays, entertainment, cash and merchandise draws each night. 13-2c

MEETING — The first meeting for Matilda No. 1 - 4H Club will be held September 25, 1979 at 7:30 p.m. at Bridgette VanDerZweet, R.R. 1, Iroquois. Topic is essential edibles - cooking in metric. Girls and boys between the ages of 12 and 26 interested in 4H are invited. For information please call 652-4057 or 652-4607. 14-1c

MEETING - The Iroquois Women's Institute will hold their regular meeting in the Iroquois Civic Centre at 8 p.m., September 20, 1979. Convenor Myrtle Johnson. Guest Speaker Douglas Grenkie 14-1c

NOTICE OF MEETING - Seaway District High School Committee Meeting will take place Tuesday September 25th at 7:30 in the school library. Items of discussion will include appointment of parent representatives and election of officers. 14-1c

RUMMAGE SALE, Saturday September 29th, 10 a.m. to 1:30 p.m. at Timothy Christian School, Williamsburg. Donations to Mrs. Harold Tibben 652-4832 or Mrs. S. Doesburg 652-4603. 14-2c

COMING EVENTS

ANNUAL BAZAAR & TEA for Legion Ladies Auxiliary Nov. 24th. 14-1c

DANCE - The Dundas Holstein Breeders' Club Annual Banquet and Dance, Saturday, October 13th, 7:00 p.m. - Social Hour, 7:30 p.m. - Dinner at the Winchester & District Community Centre. 50th Year Anniversary - Music by Westburg Union. Cost - $6.50 / person. Tickets available from county Holstein Directors until October 7th. 14-3c

OPEN MIXED PARTY for Arnold and Lorraine Murphy, September 22nd, 1979. Music by Country Cousins. Matilda Hall 9 to 1 a.m. For tickets, call 652-4960. 14-1c

MEETING - The Dundas County Association for the Mentally Retarded will hold a general meeting on Wednesday September 26 at 8:00 p.m. in Seaway Valley School, Hulbert. Guest Speaker. Topic "Parental Relief". Anyone interested is welcome to attend. 14-1c

ANNIVERSARY - Mr. and Mrs. Lloyd C. Davis will be celebrating their 50th Wedding Anniversary on Saturday, September 22, 1979 with a tea from 2 p.m. - 5 p.m. at the Iroquois Civic Centre. Everyone welcome. Please, no gifts, good wishes only. 13-2c

CARDS OF THANKS

I wish to express my sincere thanks and appreciation to all my neighbours, relatives and friends for the many acts of kindness, messages of sympathy, floral tributes, memorial donations received in the loss of a loving husband Jacob Tupper. I would like to thank all who sent food to my sister's house, phone calls and especially my nephew Bill Tupper and sister Gwynneth Shaver and Rev. Joyce for all their kindness to me. Also all the wonderful people in Fredericton N.B. and all the clergy for their prayers and support, especially Rev. and Mrs. Bowering for all their kindness.
Mrs. Lorraine Tupper. 14-1p

Thanks to the Ladies' Auxiliary of Iroquois for catering the Collison Family Reunion.
Many thanks from the family. Special thanks to Mr. and Mrs. Joe Roberts.
Mrs. Joyce Brushett. 14-1p

NOTICE

IF YOU DRINK that is your business. If you want to stop that is our business. For information call 652-4147 or 543-2269 A.A. or Alanon (Families of Alcoholics) 652-4147. 31-52p

A NEW CAREER?
We'll help assess your sales ability for a career in real estate. Take a few moments to call:
PAUL LEEDER
(613) 342-5100
BROCKVILLE
It could be the best thing you'll ever do.
BOWES & COCKS LIMITED REALTOR

CARDS OF THANKS

I wish to express my heartfelt thanks to all my friends, relatives who sent flowers, cards, treats and telephone calls while I was a patient in Winchester Hospital, to those who visited me and to all those who helped in any way. Special thanks to Dr. Marston and the nurses for their wonderful care.
These acts of kindness were deeply appreciated and will long be remembered.
Welda Larabee 14-

We would like to thank our neighbours, friends, and relatives who sent cards, gifts, meals and inquired about us at the time of Adam's birth, and since our homecoming. Your kind generosity and thoughtfulness was very much appreciated. Thank You.
Sincerely, Adam, Joyce and Doug Millard. 14-

I wish to thank all my friends and neighbours who sent me cards, flowers and best wishes during my stay in Brockville General Hospital.
Gladys Fisher 14-1p

I wish to thank my family, relatives, and friends for the many cards, visits, flowers, and gifts I received while in Winchester and Ottawa Civic Hospital. Special thanks to the Doctors and Nurses for their care and kindness. All this I deeply appreciate.
Pauline Morrison. 14-1p

I wish to express my thanks and appreciation to all my friends, neighbours, family and relatives for the many cards, flowers, gifts and visits while I was a patient in Ottawa Civic Hospital. These kind and thoughtful acts will always be remembered.
Sincerely, Mrs. Hyndman (Beatrice) McMillan. 14-1p

CLASSIFIED RATES

Classified Advertisements, $1.75 minimum up to 25 words — additional words, 10c each. Change in wording, additions or deletions, on subsequent weeks constitute a new advertisement.

Coming Events, In Memoriams, Cards of Thanks, Announcement of Meetings, Births, Deaths, Marriage, Engagement, and Graduation Announcements, $2.50 minimum up to 30 words, additional words 10c each. Additional photos where applicable, $4.00 each. Photos must be of professional quality.

An additional 50c will be added to cover postage and handling if not paid in cash before billing date.

Advertisements ordered to an Iroquois Post box number, $1.00 additional. Mailing box number replies, 75c each mailing. When advertisements ask for replies to a box number, replies must be sent in writing to the number of the box. The newspaper cannot reveal the identity of the advertiser or give any particulars not printed in the advertisement.

Classified display advertising 12c per agate line. Agate measurement, 14 lines to the inch.

Social news, weddings, and obituaries published free of charge. Forms for wedding and obituaries available at this office.

NOTE:

The Iroquois Post is not responsible for any error in advertisements taken over the telephone, nor for errors in copy. Correction on classified word advertising will be made free of charge upon notification by the advertiser, if the classified advertisement is ordered repeated by the advertiser.

Deadline for classifieds
TUESDAY NOON

IN MEMORIAM

BLAIR JOHN - In loving memory of my dear husband who passed away September 27th, 1973.
You often said I would miss you,
Those words have proven true,
I miss you more than any one knows

As the years pass, the emptiness grows,
The tears in my eyes will wipe away,

But the ache in my heart will always stay,
It's not the tears that I shed at the time,
Nor the grief in my heart that is torn,
But the bitter tears of the after years,
And the loneliness silently borne,
Your Loving Wife, Jennie
14-1p

BLAIR JOHN - In loving memory of a dear father and grandfather who passed away September 27, 1973.
A smile for all, a heart of gold,
You were the best the world could hold
Never selfish, always kind,
These are the memories you left behind
Your joking ways and happy face
Are memories time cannot erase.
Your loving daughter Patrica, Son-in-law George, and grandchildren Shawn, Colleen, Kent Holder 14-1p

---

FADER - In loving memory of our dear mother, Ella May Fader, who passed away suddenly, three years ago September 18, 1976.
We do not forget you, nor do we intend,
We think of you often, and will to the end
Gone and forgotten by some you may be
But dear to our memory you ever will be
Sadly missed and lovingly remembered by her family.
14-1c

REAL ESTATE

Wm. L MARTINEAU
REAL ESTATE LTD.,
148 King St. W.
925-5801

IROQUOIS, CHARLES ST. 2 storey home in 2 apartments of 2 bedrooms, living room, kitchen and bathroom in each. Fully rented. Asking $32,500.00.

FITNESS NOW

Fitness.
It gives much more than it takes.

Fitness is fun.
Try some.

REAL ESTATE

JOHN A.
ALLISON
Realtor
Office 543-2044
Home 543-2989

MORRISBURG - Two story solid brick century home, centrally located near school and church, features large country style kitchen, family room, with living room, dining room, and four bedrooms upstairs.

Two Story Frame Home, Living room, kitchen, porch and three bedrooms. Located on large lot near school and churches on quiet street. Close to river.

1½ Story Frame Home, with living room, family room, kitchen, storage room, two bedrooms, closed in sun porch and garage.

ELIZABETH DRIVE - Three bedroom bungalow, garage and patio. Large eat-in kitchen with loads of cupboards, living room, and bath. Full basement with built-in shelving. Choice location overlooking the Seaway. Call for further information.

IROQUOIS - Three bedroom side split. Main floor family room, 1½ baths, two fireplaces, finished rec room in basement and much more. Very well landscaped lot 85 x 150'. Call for appointment.

IROQUOIS AREA - Three year old bungalow, three bedrooms, 1½ baths, living room, dining room with built-in cupboards and mirror. Large kitchen with eating area as well as family rom. $46,900.

MORRISBURG - Perfect starter home in new subdivision. Three bedrooms, living room, dining room with china cupboard. Kitchen and full basement for future family room. $44,900.

MORRISBURG - 1½ storey home in older subdivision. Three bedrooms, large front verandah, kitchen, living room and full bath. Newly painted and papered. $44,000.

IROQUOIS - Brick bungalow overlooking park. Divided basement with extra bath. Immediate possession available. Asking $45,500.

JOHN ALLISON REALTOR
MORRISBURG, ONTARIO
543-2989
543-2044

Rita Michielsen	652-2491
Dale Beckstead	535-2103
Ian McColl	543-3136

REAL ESTATE

Gordon W. Thom
REAL ESTATE BROKER
Morrisburg, Ontario
613-543-3598

MORRISBURG - Three bedroom bungalow on Orchard Way, in immaculate condition. Large eat-in kitchen, finished basement including office, play room and storage area. Well landscaped. $54,900.

IROQUOIS AREA - Three bedroom frame bungalow. 1½ baths. Dining room has built in cupboards. Large kitchen, dining area and family room. $46,900.

ELIZABETH DR. - Large family home with three bedrooms, main floor family room, 1½ baths, two fireplaces and built in dishwasher. Finished basement including rec room and workshop and utility room. $75,000.

WILLIAMSBURG - Century brick home situated on 115 acres. Five or six bedrooms large kitchen, double living room, separate dining room. Call now for appointment.

FOR RENT: 2 Bedroom Bungalow $200. per month.
Morrisburg -
1 bedroom apartment $165. per month.
3 bedroom home $250.00 per month.

Cam Martel
543-3337
Langton Carr
543-3277
Karen Gorrell
543-3195

AUCTION

AUCTION SALE
Farm Machinery, Poultry and Miscellaneous
Five and a half miles south of Kemptville, between old Highway 16 and 416 at Miller's Corners. Watch for auction signs.
Saturday September 22nd
Having lost my barn by fire, I offer for sale the following:

FARM MACHINERY
Massey Ferguson 1130 tractor complete with cab, dual wheels and turbo charger; Massey Ferguson 180 tractor with Allied 660 front end loader; International 340 (utility) tractor with loader (gas); International 720 plow - 4 furrow, 20 inch bottoms, trip beam - one year old; International cultivator - 14 foot, 3 point hitch; Massey Ferguson set of double discs, 14 foot, 5 inches wide; International number 37 hay baler; International number 46 hay baler; John Deere number 34 harvester with two row corn head and 9 foot grass head (direct cut); two International 105 forage wagons - 14 feet long, heavy duty undercarriages; Allis Chalmers forage wagon - 16 feet; International 735 liquid manure tank (spreader) 1250 gal. capacity; New Holland manure spreader, flail type; Smaco manure pump, 6 inch; grader blade, 6 foot material bucket, trail plow, rubber tired wagon, (steel frame), steel machine shed 40 x 100 foot, (dismantled); Honda number 50 motorbike, 50 cc.; Benelli number 65 motorbike, 65 cc.

POULTRY
Approximately 150 fancy birds including silver pheasants, ring-necked pheasants, black, white and silver silkies, black, brown and white cochems. Approximately 40 ducks, approximately 40 geese, several turkeys, approximately 250 laying pullets, several other assorted types of poultry.

Many other unlisted articles
TERMS - CASH
Proprietor - William Kroon
Auctioneers
Carson Hill 821-2946
Stewart James 821-2784
13-1c

AUCTION

AUCTION SALE
Household Effects, Antiques, & Misc. Articles
Saturday September 22nd
12:30 p.m.
1½ mile west of South Mountain on Heckston Rd. (right forks) WATCH FOR SIGNS
Household effects:
Speed Queen matching washer and dryer (new in March), 1 nearly new gas cook stove, 1 wringer washer, Old Beatty wringer washer, 4 electric stoves (all in working order), writing desk, steel bed, 12' x 12' rug, assorted lamps, 2 telephone tables, waffle iron, toaster, other appliances, fridge, coffee table, vacuum cleaner, 30 cup coffee maker, 2 dressers and mirrors, white sewing machine, torcan fan, vanity stand, flash camera, cabinet stereo with A.M. & F.M. radio and record player, portable radio component stereo system with radio and tape player, 10 tape cartridges, cabinet T.V. and record player, Last Supper Picture.

Antiques: 20 old wooden chairs, Dominion pump organ, wicker baby carriage, 2 hardwood tables, oak sideboard with hutch (excellent condition), glass front buffet, 4 wash stands, gas lantern, 2 buffets, glass front china cabinet, 2 drop leaf tables, old jars and bottles, 11 pieces depression glass, many cups and saucers and other dishes, hand grass seeder, misc. articles, 23 Channel C.B. radio and speaker, car heater, McCulloch Mac 10 chain saw, (good condition), Lift jackets, 10 speed bicycle, small bicycle, battery charger, many articles too numerous to mention.

TERMS - CASH or ACCEPTABLE CHEQUE
Auctioneers
Hugh Fawcett
774-3363
Mahlon Zeron
652-2141
PROPRIETOR
Carl Fawcett

FITNESS NOW

Get a good thing going. Yourself.

PARTICIPACTION®
The Canadian movement for personal fitness.

STORMONT, DUNDAS & GLENGARRY COUNTY BOARD OF EDUCATION

CONSEIL D'EDUCATION DES COMTES DE

SALE OF PROPERTY
SUMMERSTOWN PUBLIC SCHOOL
[Instrument No. 11878]

Sealed bids will be received up to 4:00 p.m. Monday October 1, 1979, for the purchase of the following property:

Part of the east quarter of lot no. 14 in the first concession of the Township of Charlottenburgh, in the County of Glengarry, more particularly described in Instrument no. 11878.

Persons interested in bidding on this property may obtain further information and tender forms from the Purchasing Department, 902 Second St. W. Cornwall, Ontario, referring to tender No. 12 - 79.

TENDER
SALE OF PROPERTY
Administration Building
305 Baldwin Avenue

Sealed bids will be received up to 4:00 p.m. Monday October 1, 1979, for the purchase of the following property:

Part of lot no. 7 in the first concession, more particularly described in instrument no. 42398 in the city of Cornwall, in the County of Stormont. This property is located in zone 10, (residential) of the City of Cornwall). Copy of City's zoning by-law on the use of the site and building can be obtained from the Purchasing Department.

Persons interested in bidding on this property may obtain further information and tender forms from the Purchasing Dept., 902 Second St. West, Cornwall, Ontario, referring to tender 13-79.

Louis Legault,
Manager of Purchasing

Eugene Legault, T.R. Leger
Chairman. Director.

FOR SALE

1½ Story White Frame House with eat in kitchen, 3 bedrooms upstairs with full bath, 1 bedroom down stairs with ½ bath, new forced air furnace. Just 2½ miles north of Iroquois on 3rd Concession, County Road No. 1.

Phone 652-2218
after 5:00 p.m.

ESTATE AUCTION
Antiques & Household Contents

To settle the Estate of the late Eleanor Hyslop the following articles will be offered for sale by Public Auction on

Saturday, Sept. 29 10 a.m. sharp

288 Church Street Iroquois, Ontario

Antiques: Collectable articles: Bisque dolls, comic books, old books, magazines, post cards, old stamps, coloring books, scrap books and cut outs, newspapers, old song books, numerous bibles, buttons, old photos, jewellery, pocket watch, jewellery box, souvenir spoons, Alaskan library, walnut extension dining room table with drawer on end and six matching chairs, "Singer" cabinet model sewing machine, smoker, magazine stands, fern stand, hall tree, wash board, press back chairs, lamps, tri-lite, old roller skates, antique kitchen cupboard with flour bin, blanket boxes, pictures, picture frames, office desk and swivel chair, brush and mirror, wicker basket, stuffed toys, hall mirror, hall desk and chair, child's table and chair, linen, quilts and blankets, many hand made items, tablecloths, corner "what not", wardrobe dresser, beaded purses, eye glasses and case, dishes, numerous pieces of silver, "Rogers" sterling tea service, milk glass, teapots, hand painted dishes, 1953 "Coronation Plate", "Limoge" plates, "Empire" platter, cups and saucers, silverware, egg cups, salt and pepper.
Contents: Frost-free General Electric fridge, Beach electric stove, chrome set and chairs, Maytag washer and dryer (apt. size), B&W T.V., cabinet model, chesterfield, misc. chairs, lamps, coffee table and end table, foot stools, clocks, 2 3-piece bedroom suites, kitchen stool, wringer washer, Westinghouse fridge, wooden chairs, dressers, clothes rack, garment bags, cedar chest, Hudson Bay blankets, clothes hamper, old rugs, sewing patterns, styrofoam cooler, fishing tackle and rod and reel, cameras, radio, view master, glassware, pots and pans, dishes, glass ornaments, games, numerous kitchen appliances, arts & crafts, many curtains and drapes, 2 vacuum cleaners, utility cupboard, numerous gift sets of towels, lawn chair, misc. tools and many other items too numerous to mention.

TERMS — CASH

Auctioneers
Brian Duvall, 652-4901 Shelia McHaffie, 543-2523
REFRESHMENTS AVAILABLE
Auctioneer not responsible for accident or injury to persons or property at sale.

Van Sleuwen Real Estate
LTD. Brokers
Winchester, Ontario

READY TO MOVE INTO a 3 bedroom 1½ storey brick, large lot, garage. Very good condition. Owner will take back mortgage.

MATILDA TWP 2 bedroom bungalow, good garden spot, 2 acres, paved road, outbuildings. A retirement dream

MILE FROM VILLAGE 3 bedroom excellent 1½ storey home, immaculate, attached garage, stream through lot.

CARDINAL Dry good store, stock and fixtures; an opportunity to get into your own business in good business town.

4 BEDROOM HOME facing river and park, 2½ baths, 2 car garage, many extras. Inground pool, rec room, fireplaces.

KEN KIRKBY
652-4395

CONSIGNMENT SALE
McHAFFIE AUCTION BARN
HWY. 31
Glen Becker, Ont.
2 miles north of Morrisburg
Friday, Sept. 28th
7:00 p.m.
Have something you'd like to sell?
PHONE 543-2523 OR 543-2226

1980 POLARIS

PRE SEASON SPECIALS PLUS UP TO $200
CLOTHING & ACCESSORIES CREDIT ON SALES PRIOR TO OCT. 1st

There's a bit more behind us than the competition!



IROQUOIS SURF & TURF
RECREATIONAL SALES
¼ Mile N. on Brinston Rd.
R.R.1 Iroquois Ont. 652-2054

THE ST. LAWRENCE PARKS COMMISSION

REFRESHMENTS CONCESSIONS

SEALED TENDERS, marked clearly on the outside as to contents, will be received at the Main Office of the Commission (Box 740, Morrisburg, K0C 1X0) until:

4:30 p.m., E.D.T., Monday October 1, 1979

for the operation of refreshment concessions, during the years 1980 to 1982 (inclusive) at Grenville Park (near Prescott) and at Brown's Bay Park (on the 1000 Island Parkway).

The Commission will only consider tenders submitted by persons who have a proven record of competence in the operation of food-dispensing establishments.

Further information re tendering procedure, type of contract, etc. will be provided to interested parties by calling MORRISBURG 543-2951 or by writing to the above address.

The highest or any tender will not necessarily be accepted.

AUCTION
PROPERTY AND CONTENTS
Saturday, Sept. 22nd 12 noon Sharp
Property of M. Francis, R.R. 1 Iroquois

Take Flag Road (between Morrisburg & Iroquois) North 3 miles or County Road west from Williamsburg to Flag Road, turn South for 2 miles.

PROPERTY: 1½ storey, 5 bedroom house on 1 acre of land with Reserve Bid, 10% Down, Balance in 30 days.

Draw harrows, bale stooker, tractor tire chains, steel blade, cow stanchions, windows, tractor umbrella, hockey nets, old forge, 2 B&W TVs, 3 beds, press back chairs, buffet, dishes, depression glass, oil burner, wash stand couch, 2 refrigerators, 1 frost free, chrome set, 30" electric stove, gas stove, 21 cu. ft. freezer, wringer washer, Finlay wood stove, rocker, 9 piece dining suite, excellent shape, meat grinder, dishes, ornaments, pictures, 3 piece chesterfield, writing desk, lazy-boy chair, lamps, end tables, coffe table, occasional chair, dressers, sewing machine, clothes, toys and games, 16 gauge shotgun, single shot .22 rifle, 30-30 rifle, home camper for ½ ton truck, trailer, antique cement mixer, ladders, oil burner & pipes, walking plough, wheel barrow, 5 H.P garden tiller, lawn mower, chain saws, motors, buggy wheels, fishing tackle, boys bike, garden tools, antique tea pot and cream pitcher, antique potato bowl & cover, antique vegetable bowl, other bowls and trays, books, sandwich toaster, food chopper, green glass nappie, rose milk pitcher, amber flower basket, jars, bottle and many other articles too numerous to mention.

Reason for sale: Owner has bought smaller home.
Guns will be sold to persons holding valid permit only.

TERMS — CASH

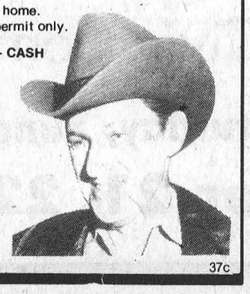

AUCTIONEER
DUVALL AUCTION SERVICE
R.R. 2, BRINSTON, ONT.
PHONE 652-4901, 652-4710 or 537-2688
Auctioneer will not be responsible for accident or injury to persons or property at sale.
37c

CALDWELL CONSUMER PRODUCTS
COST ACCOUNTANT

Caldwell Consumer Products, Canada's leading towel manufacturer, requires a Cost Accountant for it's plant located in Iroquois.

Reporting to the Plant Accountant, the individual selected will be responsible for the maintenance and revision of a standard cost system, a payroll section, as well as assigned projects and analyst work.

Ideally, the successful candidate should be enrolled or have completed recognized accounting programme and or possess related experience.

A strong interest in Management accounting and an ability to deal with all levels of plant management are also essential.

Opportunity for advancement as well as excellent employee benefits are offered with this position.

Please reply in writing, outlining education, experience and present salary requirements to:

PERSONNEL MANAGER
CALDWELL CONSUMER PRODUCTS
IROQUOIS, ONTARIO
K0E 1K0

Sunday In The Churches

FREE METHODIST CHURCH
Cardinal
Pastor - Rev. J.N. Patterson
Telephone 345-0702
SERVICES:
9:45 - Sabbath School
11:00 a.m. - Worship Hour
7:30 - Evangelestic
Mid-week each Wednesday at 8:00 p.m. Prayer and Bible Study in the homes.
Visitors Always Welcome

THE PENTECOSTAL ASSEMBLIES OF CANADA PHILADELPHIA PENTECOSTAL TABERNACLE
Dundas Street, Cardinal
Pastor Dale Broadworth
9:45 a.m. Sunday School Classes For all ages
11:00 a.m. Morning Worship
7:00 p.m. Evening Evangelistic Service
8:00 p.m. Wednesday Mid-Week Bible Study & Prayer

MORRISBURG PENTECOSTAL CHURCH
Pastor: John B. Buschert
Church 543-2681 Home 543-3450
SUNDAY
9:45 a.m. Christian Education
10:45 a.m. Morning Worship
7:00 p.m.
Visitors Always Welcome
Wed. 7:30 - Home Bible Studies

ST. CECILIA'S CHURCH
Rev. F.M. O'Connor, Parish Priest
Sunday - 9:30 a.m.
Confessions - Before Masses

ST. MARY'S - MORRISBURG
Saturday - 7:30 p.m.
Sunday - 8:00 & 11:00 a.m.
Confessions - Before Masses

CHRISTIAN REFORMED CHURCH
Williamsburg, Ont.
Rev. L.T. Schalkwyk, B.A., B.D.
Telephone 535-2598
Morning Service - 9:30 a.m.
Evening Worship - 7:30 p.m.

THE PRESBYTERIAN CHURCH IN CANADA
KNOX CHURCH - IROQUOIS
Mrs. M. Casselman, Organist
Church School - 9:45 a.m.
Divine Service - 11:00 a.m.
Nursery Care is provided during the Church Service.

UNITED CHURCH OF CANADA
Matilda Pastoral Charge
Rev. L.D. Joyce, M.A., Ph.D., Th.D.
11:00 a.m. Brinston
Hulbert and Brinston Congregation will observe Lords Supper.

IROQUOIS PASTORAL CHARGE UNITED CHURCH OF CANADA
Rev. W. Brian Gee, B.A., B.D., Thm.
11:00 A.M.
Worship and Sunday School

ANGLICAN CHURCH OF CANADA
Parish of Iroquois and Morrisburg
Rev. Francis N. Gooch, B.A.
Telephone 543-2867

TRINITY 15 SEPTEMBER 23rd
St. John's, Iroquois -
11:15 a.m. Family Eucharist (Contemporary Liturgy)
St. James', Morrisburg -
8:00 a.m. Holy Eucharist
10:00 a.m. Family Eucharist
Holy Trinity, Riverside -
Next Service - September 30

TV TALK

by Ross Mutton

The dynamic 79-80 season has started off, not with a bang, but perhaps a resounding pop. First of all, **The Lazarus Syndrome.** This is one of the three new programs that focuses around the medical profession. The information blurb informs us that he is a cardiologist. Hats off to those who were able to glean this information out of the first episode, because out of 60 minutes, we spent about 3 minutes attending to medical details. Most of that was spent showing "Mac", star Louis Gossett Jr., observing an operation.

The opener's plot concentrated on the rape and aftermath of one of the hospital's staff nurses. Mac becomes involved in trying to help sort out her life, leaving his wife, daughter and patients unattended. The whole thing comes off as being quite unbelievable, undramatic and particularly short on plot and imagination.

The Lazarus Syndrome is basically a watered-down soap opera providing very little flavour of what it is like to be a respected surgeon in a large hospital. Future programs will have to expand on the opportunities that Mac's profession present, rather than plodding down a simplified plot line full of coincidences in an attempt to tie the whole thing together. In short, The Lazarus Syndrome is going to have to perform the miracle of its namesake and arise from the dead. You can catch **The Lazarus Syndrome** on Tuesday nights at 10 p.m. on Ch. 13.

Global presented a far different season premier with an Autralian import, **Caged Woman.** It's not a pretty title and is about a serious subject, women behind bars at the fictional Wentworth Detention Centre. The program tends towards the dramatic documentary, obviously not an American ratings grabber like Happy Days or Mork and Mindy. The first program started off by showing some of the seamier sides of prison life - swearing, sexual deviation and suicide. We also see the reaction of inmates to arrival of a woman convicted of kidnapping and burying a child alive. She becomes an outcast with most of the prison population for her particuarly henous crime. The viewers find out, however, that she is in fact innocent, as she herself continues to maintain.

At any rate, we are not being treated to a Tupperware Party at the Holiday Inn, but are given a glimpse of what life is like behind bars in a woman's prison. There tends to be some stereotyping, like the battleaxe matron screw or the prison doctor, but on the whole the program follows a dramatic plot that shows a side of life that hopefully most of you will not have an opportunity to experience.

The detention centre does have positive aspects, such as opportunities in gardening, pottery and the library. This is personified by the character "Mum", who has been there for many years, and has been able to make the most of the situation without letting the situation get to her.

If you are looking for entertainment, this is not a show for you. If you are looking for an informative dramatic program try viewing it on Global at 9 p.m. on Monday evenings. My chief complaint about the program is that there are too many commercial breaks, chopping up the dramatic flow.

WHAT'S COMING - At 7 p.m. on Wednesday, Peter Benchley, author of **Jaws,** narrates a special on sharks. That's on Ch. 7.

On Thursday night at 8 p.m., the **Buck Rogers** series starts off with a two-hour opener on Ch. 13. Also at 8:00, a 26-episode series on animals, **Wild Animals of the World,** debutes on Ch. 24.

Saturday night, CBC presents the Canadian film, **Who Has Seen the Wind,** starring Brian Painchaud and Gordon Pinsent. That's at 8 p.m. Also at 8:00, CTV presents another version of the S.S. Titanic going down with **S.O.S. Titanic,** starring David Janssen and Cloris Leachman. At 11 p.m., Ch. 13 covers the Toronto **Argonaut-British Columbia Lions** football game.

Sunay afternoon offers a double-header of football. First it's **Edmonton vs. Hamilton** on Ch. 4 at 2 p.m., followed by **Saskatchewan vs. Montreal** at 6:30 on Ch. 13. Walt Disney animation nuts can catch Chip 'n' Dale, Donald Duck and Black Pete in Mixed Nuts on **World of Disney** at 6 p.m. on Ch. 4. At 8 p.m., Wayne and Shuster kick off the season debut of **Superspecial.** Their main skit is Hamlet performed as a Western. Also at 8:00, PBS presents a videotape of **Boston Pops 50th** anniversary performance.

On Monday at 8:00 p.m., Ch's 18 and present **Otello, on Live From the Met.** At 9 p.m. Ch. 13 runs **The Sting,** starring Robert Redford and Paul Newman. **The Watson Report** moves to Monday night at 10:30.

Tuesday night offers **All Star Swing Festival** with such artists as Duke Ellington and COunt Basie. That's on Ch. 18 at 9 p.m. Ch. 13's midnight movie is **The Party,** starring Peter Sellers and Claudine Longet.

Charlene Thompson, former Iroquois resident, married



On Saturday August 25, Charlene Thompson of Guelph, formerly of Iroquois area was united in marriage to Emmaneul (Mannie) Reyes.

The bride was attended by groom's sister Liza Reyes of Guelph. Her two bridesmaids were good friends Catherine Bond and Darlene Robertson of Guelph.

Paul McGarr was best man and guests were ushered by the groom's brother Edgar Reyes and bride's brother Derlin Thompson.

Brides other brother Vic Thompson of Toronto was Master of Ceremonies.

Soloists were Terry and Helen Athinson who sang "Lord I am not Worthy" as a duet.

Helen sang "Ava Marie" in Latin and Terry sang "Pangus Anguliois".

A reception followed at McCrae Legion where dancing and dining were enjoyed by all.

The couple left on an airline trip to Los Angeles, San Francisco and Las Vagas. On their return they will reside in Guelph.

Guests were present from Philippines, Prescott, Iroquois, Detroit, Michigan, Merrickville, Ottawa, Toronto, Kitchener, Almonte and Guelph.

Honoured guests were bride's grandparents Mr. and Mrs. Fred Dillabough of Merrickville and groom's grandmother Mrs. Mamita Reyes from Manilla Philippines.

The brides four aunts from Iroquois were able to join the festivities - Mrs. Ida Major, Mrs. Orma Herman, Mrs. Roy Stone and Mrs. Helen Baker of Prescott. Also Mrs. Bennett Thompson formerly of Iroquois area.

Help your heart. For free literature write to your Ontario Heart Foundation or contact your local Chapter.

HOMEWORKERS REQUIRED

The Eastern Ontario Health Unit is implementing an Infant Stimulation Program for the area it serves and requires the services of two homeworkers.

Applicants should have a degree, diploma or certificate in one of the following social service fields: Early Childhood Education, Behavioral Sciences, Nursing, Occupational / Physical Therapy, or Mental Retardation Counselling and one year work or volunteer experience with infants or pre-school children. Experience with developmentally handicapped an asset; fluency in English and French necessary.

Interested candidates should submit their curriculum vitae before Friday September 28 1979 at 4:30 p.m. to Dr. R.V. Peters, District Medical Officer of Health, Eastern Ontario Health Unit, 340 Pitt, 2nd floor, Cornwall, K6J 3P9 (No phone calls please)

SUNOCO *Fetterly's* UNIROYAL

Specializing in the Sale and Servicing of Crysler Built Cars and Trucks
Complete fuel supplies

Sales with Service
Fetterly's
A Complete Automotive Service
On Highway No. 2 At Carman Road
JUST SOUTH OF THE WATER TOWER
652-4841 IROQUOIS

Over 50 Years serving the Motoring Public

Fall Sale

76 MERCURY MONTEGO, 4 Door, V8 Automatic, Radio 1 owner 43,000 miles JMH 045 - $2495

NEW SST SCOUT Stock No. 1039 V8 PS, PB automatic Mud and Snow all round free wheeling hubs Reg. $9200 Sale Priced $8500

USED GARDEN TRACTORS
1 - 710 Ropar Demo 10 h.p. 8 speed transmission 8 stage 38" mower $1750

38" Tiller Rear Mounted 8 h.p. extra

FORD 140 HYDROSTATIC 14 H.P. 48" Mower 38" Blower complete with chains good condition $1895.

LAWN MOWER SPECIALS
Toro 2 cycle Iron Horse 20" while stock lasts $139.95. Reg. $159.95.

1 used Power Tail gate complete with pump

Complete line of snowblowers just arrived 5 h.p., 8 h.p., 10 h.p

at
PRUNNERS AUTO CARE
Broken Second Rd. Iroquois
652-4566

Crest Tooth Paste
100 Mil. Reg. $1.68 **1.19**

Scope 750 Mils. Reg. $3.29 **Special 2.39**

Head & Shoulders Lotion Shampoo
NEW SIZE 350 Mil. Reg. $3.62 **Special 2.89**

Wondra Skin Lotion 400 Mil. Reg. $2.69 **Special 1.99**

SECRET DEODORANT
Spray 50 Mil Reg. $1.95 **1.69**
Spray 150 Mil. Reg. $1.85 **1.99**
Roll On 200 Mil Reg. $2.64 **1.59**

PAMPERS
Over Night **1.69**
New Born **2.79**
Daytime & Extra Absorbant **3.09**
Toddler **3.89**

Gilmer Pharmacy Ltd.
Iroquois EMERGENCY 652-4358 652-4379
Open Mondays 1:15 - 5:15 p.m.

Daredevils! Disco Rollers! Displays!



We've got it all!

● Ski Daredevils
See Canada's national freestyle champions combine skiing with aerial acrobatics to create a form of entertainment unparalleled in exhilaration. Several shows daily.

● Disco Roller Skaters
Learn the latest disco roller moves as top skaters from Cornwall and Montreal show you why this fast-moving sport is the growing craze. Several shows daily.

● Rough Riders
Meet Ottawa Rough Riders quarterbacks Condredge Holloway and Jimmy Jones when they preside at the official opening ceremonies at 7:30 p.m. Friday. (Show doors open at noon.)

● Sports Exhibits
View thousands of square feet of merchandise and services on display every day. Everything from snowmobiles to hot tubs.

Admission: $2 — Children under 12 free when accompanied by an adult.

Hours: Friday—Noon to 10:30 p.m.
Saturday—10 a.m. to 10:30 p.m.
Sunday—10 a.m. to 4:30 p.m.

● A FASHION SHOW
See the Latest in fall and winter apparel presented each evening & Sunday afternoon

Seaway Valley
Sports Show
Cornwall Civic Complex
Friday, Saturday, Sunday
September 21, 22, 23