SINGLE COPIES 70¢ GST INC.

The Leader

A Family Newspaper Serving the Community for more than a Century

VOLUME 134 NO. 41 | WEDNESDAY, OCTOBER 14, 1998 | MORRISBURG, ONTARIO

Hospice hosts Halloween Hop

The Dundas County Hospice is hosting a Halloween Hop for their annual fundraiser at the Legion October 24. between 9 p.m. to 1 a.m. A delicious roast beef dinner catered by the Legion Ladies is on the menu and there will be dancing to Dayton and Eric. Entertaining auctioneer Hugh Fawcett will auction off the live items, and there will be a silent auction as well. A little over $4,000 was raised during last year's auction, and Wendy Byvelds on the fundraising committee hopes this year's event will at least match the previous one, since this is Dundas County Hospice's only annual fundraiser. The Hospice is training and coordinating 30-40 volunteers for the terminally ill this fall. Tickets at $20 include dinner and dance, and an income tax receipt for $10 are available at the Seaway Valley Pharmacy in Morrisburg, Mike Dean's in Chesterville, Mustard Variety in Iroquois, and Auto Pro in Winchester.

Shopping at UCP Auction

Thanksgiving is over and it's now time to think of Christmas shopping. The Playhouse wants to make this easier for you. Come to the Annual Christmas Gift Auction on November 14, and you will find something for everyone on your list. There are unique gifts for 'difficult to buy' people on your shopping list. Weekend get-away for two; theatre and bed and breakfast packages; golf weekends; banking services; legal services. In fact it can be one stop shopping a month before Christmas, and all you have to do is wrap and label them. Tickets are available at the Playhouse for $15.

OHA chair at Canadian Club

Geoffrey McKenzie, chair of the Ontario Hospital Association will be speaking at the Canadian Club Meeting October 20, 7 p.m. at the Wesleyan Church Hall. With a business career of over 40 years, McKenzie's recent health care experience includes serving as chair of The Riverdale Hospital, and Chair of the Metropolitan Toronto District Health Council's Task Force. He was elected to the Board of Directors of the OHA in 1995, and in 1996, was elected Chair-Elect. Tickets for dinner at $16 each are available at the door.

CWL promoting "WRAP" campaign

The Catholic Women's League of Morrisburg and Iroquois will be promoting the 10th annual "WRAP" Campaign, (White Ribbon Against Pornography) during the week of Oct. 18-25, 1998.

By wearing white ribbons or displaying white bows you are expressing your concern about the proliferation of pornography and its negative impact on men, children and women, and the communities we live and work in.

Wearing the ribbon is not a solution but a way to draw attention to this issue. Obscenity laws are grounded in community standards so this will be a way of expressing our standards through this year's "WRAP" campaign.



Astronomical accomplishment
Carl and Ruby VanAllen pose with a cheque for $25,000 which was raised at their fourth annual Volley For Cancer Tournament in August. Also pictured are Bill Kurschinski, VFC Board of Directors; and Canadian Cancer Society members: Judy Simser, secretary (Dundas), Margaret Casselman, president (Dundas), and John Proulx, Unit Manager of the Canadian Cancer Society. -Day photo

Volley For Cancer proceeds exceed great expectations

by Laurie Day
Leader Staff

MORRISBURG—Hobbling to the microphone with the aid of crutches, Carl Van Allen was a little teary-eyed.

He had a right to be overwhelmed.

The fourth annual Volley For Cancer netted far beyond his greatest expectations, as he and his wife unveiled a cheque for $25,000—the largest to date, bringing the grand total to an incredible $64,000 which has been given to the Dundas branch of the Canadian Cancer Society.

"I think you will be pleasantly surprised," he told The Leader prior to the official presentation last Friday night, at the McIntosh Country Inn.

The amount of the cheque had been kept under wraps for quite a few weeks. Expectations of a $20,000 donation were being spoken, however, Carl would neither confirm nor deny the final grand total. He would only smile.

With the conference room filled with sponsors of the fastest growing local fund-raiser ever, the Van Allens had certificates of appreciation for all those people who helped pull off this highly successful tournament. From the players to the organizers, no one was forgotten.

"We couldn't have done it without you," Carl told the packed house.

John Proulx, Cancer Society's Unit Manager, couldn't have agreed more. "This is a fantastic fund raising effort," he said. "This event has grown so much over the years, and you all are to be congratulated."

Bill Kurschinski, a friend and neighbour of the Van Allens, was the MC for the evening. He talked a little about the history of the tournament, and how it came to be.

"Carl and Ruby have been great neighbours," he said. "But when Carl and I first started talking about a volleyball tournament and how he wanted to raise money for Cancer, I thought he was one brick short of a full load. "

But that was $64,000 and five years ago.

"There are probably very few people in this room whose life hasn't been affected by cancer. And I think the Van Allens, as well as all of you, should be congratulated."

Williamsburg Library to stay open for now

by Catherine Thompson
Leader Staff

CORNWALL—Users of the Williamsburg Library can breathe a sigh of relief at least for the time being.

At the October 8 meeting, the Stormont, Dundas and Glengarry Library Board voted to maintain the status quo and keep the branches open which had been threatened with closure and amalgamation. But the branches may only stay open, if additional funding is available from County Council.

"The decision followed a month of consultative meetings with local municipal councils and library patrons across the United Counties. The Board received consistent feedback that the patrons wanted to maintain library branches. The Board will continue to lobby County Council for additional funding," said Counties Library administrator Leanne Clendening in a news release.

"It's make or break time for the County Libraries." Frances Marin

The Board had proposed the current 20 branches be cut to 12, with six district branches and six community branches. In South Dundas, the district branch would be in Morrisburg and the community branch in Iroquois. But at the September 24 South Dundas Council meeting, Williamsburg library users made it clear they wanted their library to stay open, and opposed amalgamation.

Williamsburg had been one of several branches on the chopping block, in part because of low circulation. The Brinston branch was closed last spring, in view of funding cuts, and its low circulation.

The Library board meeting lasted approximately three hours, and was attended by about 20 members of the public. "I felt it was a very positive meeting. I felt encouraged after it. I hope County Council finds it possible to increase the funding to the Library form existing resources," Frances Marin, vice chair of the Library Board said.

Marin was encouraged because she felt there was a possibility of a "Friends of the Long Sault Library" emerging as one result of the meeting. Friends of the Dalkeith Library, Friends of the Ingleside Library had attended, along with concerned citizens of Long Sault. "This was the first knowledge they had their library was in danger," said Marin.

Marin can't say how much money is needed at this point, to maintain the library branches, because a request has not yet been made to Counties Council. "We're looking to see generally a will to provide," said Marin.

"Generally speaking, I've been to municipal council meetings and heard people don't want to pay more taxes, but they also do not want to lose the heart of the community and lose their libraries," she continued.

County Council is to meet Monday, October 19, with a motion to approve additional funding to tide the branches through the year on the agenda. "We hope we'll see an indication of awareness that funds are needed for the coming year," said Marin. "If not, we'll be back at square one."

"We have our backs to the wall. It's make or break time for the County Libraries," said Marin.

"Everybody doesn't want to pay more taxes, but they'll have to think about what they value, and where they want to direct their taxes," Marin concluded.

Talks are off between Catholic Teachers, Board

by Catherine Thompson
Leader Staff

CORNWALL—Talks broke down last week between the Catholic Board of Eastern Ontario and its teachers, and there are no prospects of further negotiations at this time.

According to the district president for Ontario English Teacher Association Ariane Carriere, teachers offered to suspend sanctions during negotiations, but the Board wanted the teachers to give up their right to strike for a year. The teachers offered to meet with the Board a minimum of seven times prior to November 7.

"We wanted to continue negotiations, and finalize a collective agreement which we're supposed to have, and still don't have. We didn't want it to drag it out," said Carriere.

According to a Board news release, negotiations broke down after failure to have the teachers agree to discontinue sanctions for the school year. And this was after the Board "at considerable expense, guaranteed to schedule its secondary school teachers three credit-bearing periods per semester and additional credit-related instructional time for a total of 1,250 minutes per week for the 1998-1999 school year. This would have satisfied the Teachers demand for 6/8 (instructional time)."

"The Board also offered to maintain all other items and conditions of the prior collective agreements for 1998-1999. The Board is extremely disappointed and regrets to advise its supporters that the teachers negotiating team rejected this offer stating they were not prepared to guarantee no further sanctions for the remainder of this school year."

"The Board will continue to strive to bring about a resolution to this unfortunate situation in the interest of students entrusted in its care."

Sanctions by the English Catholic teachers include non-participation in extra curricular activities, as well as turning up for work no earlier than 15 minutes before class, and staying no later than 15 minutes after class.

Carriere said with the amalgamation of several areas and the attempt to arrive at one collective agreement for all groups, there is a need to "get down to business, they can't afford to delay."

"At this point, we're without a contract and we'll continue with sanctions," Carriere continued.

Activities cancelled include open houses, intramural activities and fall graduations, like a graduation in Perth the teachers are not attending.

Asked if the teachers would step up sanctions, Carriere replied, "we feel what we're doing now is sufficient. They're feeling pressure from the parents."

"The situation at school gets more difficult than when it first started in September," she said.

Trip for two to Mt. Tremblant up for grabs at Lions' Car Rally

MORRISBURG—The top prize for the most money raised in this year's car rally for Winchester Hospital will be a weekend at Mt. Tremblant.

The Morrisburg and District Lions Club representatives say plans are well under way the the third annual Hospital Car Rally Fund-Raiser on Saturday, October 24, and all proceeds will be going directly to the purchase of opthamology equipment for the new outpatients' clinic at WDMH.

Registration for the Car Rally will take place at noon sharp at the Morrisburg Civic Centre. Rally planner Randy Veinotte has been busy travelling the back roads making sure that no one ends up at Matilda Hall in the wee hours of the morning.

Actually, Veinotte says, "It will be a challenge but no one should miss out on dinner."

This year's rally will be about three hours long, a considerably shorter distance and time than last year. The rally will end at Matilda Hall where participants who raise more than $600 per car in pledges will enjoy an evening that will include a dinner and dance.

The Lions Club is also organizing the Oktoberfest dinner and dance, with all proceeds to go into their activity fund, which in turns goes back into the community.

The Oktoberfest band, three time "Ein Prosit" winner (Top Band) comes from the Kitchener-Waterloo.

"Bavarian Express" will appear at the Matilda Hall for the Lions Club Oktoberfest that same evening.

Bavarian Express has played at more 100 festivals over the past 28 years, and in 1997 won the award for Top Band for the third time.

The Lions Club has been busy planning the meal menu and arranging for decorations to be shipped from the K-W Oktoberfest Organizing Committee.

A full house is expected so organizers are urging everyone that is planning on attending to buy tickets so that you are not disappointed.

Tickets are $15 each for the dinner and dance and are available from any member of the Morrisburg and District Lions Club.

For more information contact Del Jones at 543-3588.

New hope for man paralyzed in accident

CORNWALL—Thanks to a group of dedicated friends, a Cornwall man is hoping for a chance to regain some independence.

A tragic accident left Paul Dawson, 28, a quadriplegic, and one thing he would really love to do is to hold his wife and son again.

Paul and Cynthia Dawson were a normal young couple in their early twenties, with a young son, Jacob. Their future seemed bright with possibilities.

Paul had just started a new job when tragedy struck. The horrible split-second accident changed not only Paul's life, but those lives of the people closest to him.

Communication between Paul's brain and body were completely short-circuited. It was a terrifying moment in time.

Anger, depression, frustration and fear were part of paul's everyday life in the days at the hospital that followed. All he could do was stare at the four walls and think, even when he closed his eyes to try and find some peace, the reality of his life would sneak into his dreams, turning them into the nightmare that was now his life.

He was a quadriplegic. That was four years ago. Two years later, Paul was assessed at the Miami clinic, and doctors felt he was a great candidate for treatment. They felt he had a good chance at getting some movement back in his hands.

That is why Brenda Dawson—Cynthia's sister, relatives and a group of their close-knit pals, spearheaded an idea to help raise money to send Paul to the Miami Project Clinic.

This is a rehabilitation centre at the University of Miami/Jackson Centre where specialists have discovered a learning procedure known as Operant Conditioning. It teaches the brain to use existing neural cells in the brain and spinal cord, as a way to restore function to people with physical disabilities resulting from spinal cord injuries.

With the use of computerized EMG biofeedback, specialists can increase voluntary motor signals that originate in the brain and pass through the part of the spinal cord that has been injured to the muscles.

Motor signals from below the level of injury are identified with computer equipment that measures the signals and rapidly processes and displays them on a video screen.

A learning procedure incorporating this feedback is then used to teach the brain to find and use existing neural tracks in the spinal cord, and this technique can result in large and significant increases in motor signals to paretic muscles.

Length of time since the injury is not a factor. Some high profile people have been associated with the Miami Clinic, including Christopher Reeve. The clinic has been highly successful in regaining function for many people with paralysis.

Friends and family members of Paul's are now gearing up to send him to Miami, and they are hoping to raise $20,000 to do so.

"Our 'Raise The Hope' benefit dance will be held on Friday, November 6, at Jazz Magnolias," says Brenda, during a press conference last Wednesday here. "OHIP doesn't cover Paul's treatment."

The money will be used for travel expenses and lodging as well. The dance begins at 9 p.m., and a light lunch will be served. The evening will feature DJ *Vibration.*

For tickets, call Faye at 932-4628, or Brenda at 936-8478.

If you are interested in contributing a monetary donation, they can be mailed to: Paul Dawson in trust; PO Box 1433, Cornwall, Ontario, K6H-5Z5.

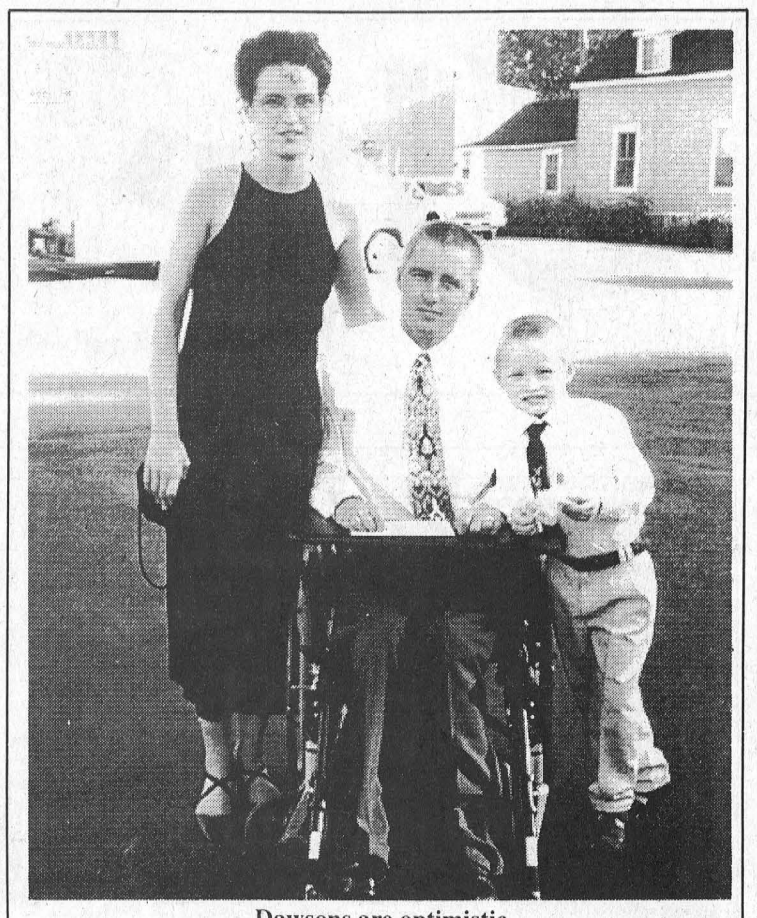

Dawsons are optimistic
Cynthia and Paul Dawson are pictured with their son Jacob. They are hopeful new treatment will enable Paul to move his hands.

Gold Leaf awarded

KEMPTVILLE—Greg McGillis, president of District 26 of the Ontario Secondary School Teachers Federation, recently received the Golden Leaf, awarded by the Canadian Educational Press Association for outstanding Educational Journalism.

Mr. McGillis received the award for having coordinated a pullout aimed at helping teachers and principals to implement and use the Internet in schools. He also has the unusual distinction of having both coordinated the extended curriculum-oriented pullout and writing the majority of the articles. Several Toronto-area teachers contributed to the project which appeared almost a year ago in Education Forum and which was assembled and produced entirely via e-mail. None of the teachers involved met in person until after the project was completed.

CHRISTMAS GIFT AUCTION

Upper Canada PLAYHOUSE

NOVEMBER 14, 1998

Cty. Rd. 2 across from the water tower - Morrisburg

Doors Open 6.30 p.m. Live Auction 8 p.m.

Unique gift suggestions including Legal, Financial & Dental Services, books, hand knit & sewn garments, exquisite crafts, woodworking, gift baskets, gift certificates for services, restaurants, lessons, car care, tickets to sporting events, green fees, theatres, museums.

ONLY 200 TICKETS WILL BE SOLD

to reserve call 613-543-3713

tickets $15 hot & cold finger foods all evening

DAVE SMITH - *Auctioneers* - FLORA DUMOUCHEL

Church Directory

Mass Hours at St. Mary's Church
Father David Pope
MORRISBURG
Saturday - 7:30 p.m.
Sunday - 11:00 a.m.
Confessions before mass
IROQUOIS - ST. CECILIA'S
Sunday - 9:00 a.m.
Confessions before mass
Everyone Is Welcome

St. Lawrence Evangelical Lutheran Parish
Pastor: Rev. Jo Barkley- Probst
Office: 543-3154 or Office: 543-2480
WORSHIP & SUNDAY SCHOOL
Sunday, October 18, 1998
9:30 a.m.
St. Paul's, Morrisburg
Nursery Available
11:15 a.m.
St. John's Riverside Heights
Rejoice in the Lord always!
WELCOME

The United Church of Canada
LAKESHORE DRIVE UNITED CHURCH
Morrisburg, Ontario
Telephone 543-2353
Minister
Rev. Donald Smith, B.A., M.Div.
Organist & Choir Director
Michael Goodwin
Sunday, October 18, 1998
10:30 a.m. - Worship Service

The Anglican Parish of Morrisburg-Iroquois-Riverside Heights
invites you to worship with us in our beautiful heritage churches
St. James, 20 High St., Morrisburg
St. John The Baptist, Lakeview Dr., Iroquois
Holy Trinity, Riverside Heights
The Rev. Bill Byers, Rector, 543-3904
Sunday, October 18, 1998
8:00 a.m. — St. James
9:15 a.m. — St. James
9:30 a.m. — Holy Trinity
11:00 a.m. – St. John's
7:30 p.m. — St. James
Sunday School at St. James' & St. John's
Rectory 543-2867

The Presbyterian Church in Canada
KNOX PRESBYTERIAN CHURCH
Morrisburg, Ontario
Pastor: Rev. Gregory Blatch
Organist: Gary Postma
Sunday, October 18, 1998
11:00 am. - Morning Worship
11:00 a.m. - Sunday School
Everyone Welcome!
Nursery Available

Christian Reformed Church
Williamsburg, Ontario
Pastor Rev. George Rowaan
Tel: 448-2351
Sunday, October 18, 1998
at 9:30 a.m. and 7:30 p.m.
AM: "It Isn't Fair!"
Galatians 3
Sunday School for Children ages 3-6
PM: "God's Plea"
Hosea 6: 1-3
Pastor Rowan at both services
Please join us for worship.

Morrisburg Pentecostal Tabernacle
Pastor: Rev. Duncan Perry
Office 543-2681
Sunday, October 18, 1998
9:45 a.m. - Family Bible Hour
10:45 a.m. - Morning Worship
7:00 p.m. - Evening Worship
Tuesday –
7:00 p.m. - Bible Study & Prayer
Wednesday –
7:00 p.m. - Kid's Klub
Friday –
7:00 p.m. - Youth Aflame
Come And See What Jesus Can Do For You!!

Williamsburg United Church
Minister
Rev. Sandy Macpherson
Organists
Joye Loucks & Susan Barkley
Sunday, October 18, 1998
10:30 a.m. - Welcome to Worship with Us!
Sunday School & Nursery Available

St. Peter's - St. Luke's Evangelical Lutheran Parish
Pastor: Rev. Diane Raddatz
Tel: 535-2569
Dunbar – St. Luke's
Sundays – 9:15 a.m.
Williamsburg – St. Peter's
Worship & Sunday School
Sunday 11:00 a.m.
Everyone Welcome

Attend the Church of Your Choice this Sunday

WORLD'S BEST MATTRESS

TRADE-IN SALE

ON ANY SERTA SET

Up to $100 off (sets only)

$100 off Queen set, $75 off Double set, $50 off Twin set



PLUS FREE FRAME
(Queen-size frame value up to $79. Single and double value to $59)
• FREE SET-UP
• FREE DELIVERY

THE WORLD'S BEST MATTRESS AT THE WORLD'S BEST PRICES

GEGGIE'S
APPLIANCE & FURNITURE
Hwy. 31 at Hwy. 43, south of Winchester 774-3757

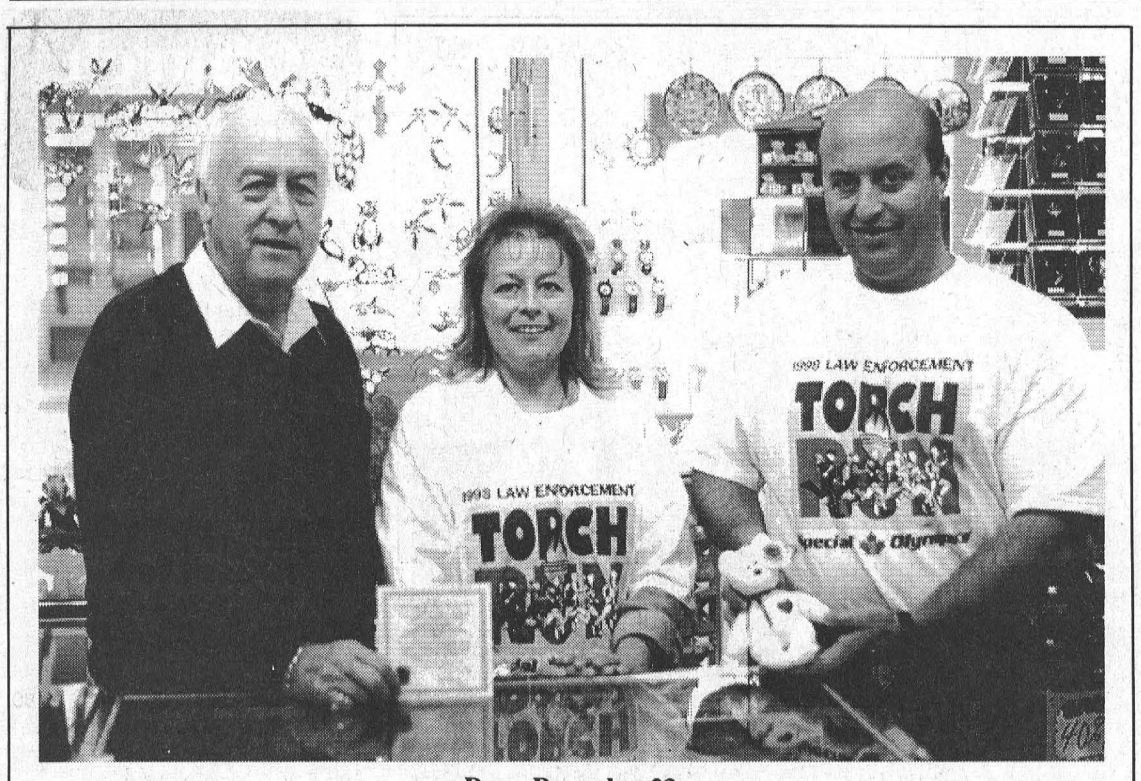

Draw December 23

For just $2 you can buy a chance to win a limited edition Valentino Beanie Baby as Delage's House of Gifts holds this fund-raiser for Special Olympics. Pictured are Chico Ouelette, chair of the Eastern Ontario Law Enforcement Torch Run for Special Olympics, Orval and Heather Delage. *Barclay photo*

Beanie Baby raffle for Special Olympics

Valentino tickets on sale here

by Laurie Day
Leader staff

MORRISBURG—For just $2 you could win a collector's edition Special Olympics 'Valentino' Beanie Baby.

Valued at over $800 on the streets, Ty's Beanie Babies are a hot commodity, and right here in Morrisburg, Delage's House of Gifts owners can't keep them on the shelf.

"We've gotten quite a few in, but they've sold out very fast," says Heather Delage. "This special Valentino Beanie Baby is up for adoption, so everyone has a fair chance of winning him."

Delage's Valentino is one of approximately 3,000 little white bears, with a red valentine heart, and a certificate of authenticity, that has been generously donated across Canada by Ty Canada.

Hot on the heels of last year's wildly successful charity promotion, the Ty company has scored once again by teaming with Sports Celebrities Festival to benefit Canadian Special Olympics.

"One hundred per cent of the proceeds will be donated to Special Olympics," says Delage, who came up with this idea after talking with Michael Anderson of Gedoro's Restaurant in Cornwall.

Anderson had read about Valentino, in a Beanie Baby magazine and the pair thought a raffle would be a great idea.

Accordint to Chico Ouellette, Eastern Rout Coordinator for the Law Enforcement Torch Run for Special Olyumpics, this is the only draw, to date, in Eastern Ontario.

"We're holding the draw here (Delage's House of Gifts, Morrisburg) on December 23, and tickets are just $2 each," says Delage. "Young and old. Anyone can buy as many tickets as they want."

Since 1983, the Sports Celebrities Festival has honed its efforts to raise money for Special Olympics across Canada. So far, the SCF has donated over $5 million, making it one of the largest fund-raising organizations in Canada.

"Each Provincial chapter has received a certain allocation of Beanies to offer for sale," says Mark Cecchetto, a donations coordinator for the SCF in Toronto. "It is up to the individual chapter to determine which events will include the Valentino Beanie bear as a donation premium. Once the supply has been exhausted, that's it. We're out."

Heather Delage says this special Beanie friend will be the only one she gets into her store. "We can't sell it," she says.

"100% of the proceeds will be donated to Special Olympics." Heather Delage, Delage's House of Gifts, Morrisburg.
Delage's House of Gifts is the only store in eastern Ontario, to date, that is holding a raffle for *Valentino*, a special edition Ty Canada Beanie Baby.

But hosting a raffle for Special Olympics is a great opportunity for the Delages, she adds.

Unique to this Special Olympic Beanie, is a new shape to the swing tag, which is fastened to the left ear, along with the original Ty swing tag. An exclusive poem was created for this promotion, and it reads: "First place or last, he just does his best. Sportsmanship is Valentino's quest. This makes him a winner right from the start. To see the true hero, just look in his heart."

The shape of the commemorative swing tag is no longer circular, but rectangular with rounded edges. In addition to the large Sports Celebrities Festival logo on the front, printed in red, underneath, is the saying, "We Can All Be Heroes - 1998".

Don't miss your chance to win this limited edition Beanie Baby. Get your tickets while there are still some left. *—With files from Mary Beth's Beanie World Monthly magazine.*

Scam alert

AVONMORE—OPP are warning area residents to be alert of telephone scams.

Last Tuesday morning, an Avonmore business received a telephone call from a man alledging to be an OPP officer who was soliciting cash for a Child Find program being set up in the area schools.

The man continued by offering three levels of donations: gold for $200, silver for $150 and bronze for $100.

No forwarding address or charity number was provided and the man stated that someone would come to pick up a cheque.

"This is a scam. The OPP doesn't solicit for cash and there are no fundraising efforts of this nature in place," stressed Const. Joel Doiron of the Upper Canada OPP detachment at Long Sault.

"We urge anyone receiving calls of this nature to contact the detachment with their information."

No Joke Workshop Tickles Funny Bone

Heard the one about the housewife, the mechanic and the retired grade school teacher? Seems they all walked into St. Lawrence College's Humour Writing Workshop, and wound up with their own sitcoms and mega book deals. Okay, maybe that punchline's a bit far fetched. But the "What's So Funny?" Humour Writing Workshop, does offer writers a chance to flex that funny bone. "Past and present class clowns, new and experienced writers- - anyone wanting to learn how to write and sell humour is welcome," says instructor Gisele Grignon, a long time writer and editor, whose humour columns were heard regularly on CBC Radio and in publications The workshop runs Saturday, October 23, 9 a.m. to 4 p.m. and includes a take-home kit, and assignments that will e professionally critiqued and graded. Cost is $52. Call Debbie MacKay at 937-1505 to register.

Happy Birthday October 14th

NOW



THEN



To the Best Mom & Grandma
"The Big 60"
Our Love always – Su, Jordan & Kaleigh-Su

PAUL STEWART ELECTRONICS
Sales & Service
MORRISBURG VILLAGE PLAZA
Tel: 613-543-2236, 543-2745
BROKEN T.V. ANTENNA?
DON'T MISS ANY MORE T.V.
— OR —
BUY A CANADIAN STAR CHOICE or EXPRESS VU SATELLITE DISH SYSTEM

HYPNOTHERAPY for
Addictions - Anger - Weight Loss - Smoking
Stress - Chronic Health & Other Issues
CHILDREN and ADULTS
Specializing in
Attention Deficit Disorder
John Purchase - Hypnotherapist
NLP Master Practitioner
Health Insurance Coverage
Now open at the
Williamsburg Tea-Room Bed and Breakfast!
(613) 745-9368 jrpurch@igs.net

MORRISBURG & DISTRICT LIONS CLUB PRESENTS
HOSPITAL CAR RALLY
Sat., Oct. 24th - Register at 12 Noon
MORRISBURG CIVIC CENTRE
Rally Starts at 12:30 p.m.
Proceeds from Car Rally to W.D.M.H.
Pledge Sheets available at Mustard's Variety, Iroquois; Canadian Tire, Williamsburg; Bank of Nova Scotia & Hartley's Sport Shop, Morrisburg; W.D.M.H., Winchester

Appliance Service
• Washers • Dryers
• Refrigerators
• Ranges • Dishwashers
• Microwave Ovens, etc.
FOR EXPERIENCED SERVICE
Call Arden or Don at
BLACK'S
TV AND APPLIANCES
Williamsburg 535-2561
Since 1958
We Service What We Sell

OKTOBERFEST
FEATURING BAVARIAN ESQUIRE
3 AWARD-WINNING OKTOBERFEST BAND
DINNER & DANCE
SATURDAY
OCTOBER 24, 1998
MATILDA HALL, DIXON'S CORNERS
Join us for Dinner from 6 to 8 p.m.
Dance to follow 8 p.m. - 1 a.m.
$15.00 Per Person
Tickets available at Notman Motor Sales

Riverside WI meets

The Riverside Heights Women's Institute meeting was held on October 1 at the home of Marion Moore.

Roll call was answered by 11 members and one guest Lea Weiher. Final decisions were made for the Bake and Garage Sale on October 3. Some members will go to Cornwall for the district meeting.

An invitation was received from Matilda W.I. branch for their November meeting. Annette read a clipping about a W.I. meeting in Quebec. Hiltrud Weiher reported about her trip to Barry's Bay and the visit with a former W.I. member from the Riverside Branch who lives there now.

To demonstrate how to make her famous buns, Marion Moore used a recipe from a cookbook she received 40 years ago as a wedding gift. The ladies learned how to make them too, and were served freshly baked buns with different kind of fillings.

The next meeting will be November 5 at 1.30 p.m. at the Hartford Home with a guest speaker. All are welcome. For more information, call 543-2200, or 543-2732.

HURRY IN TO
Strader Motor Sales
NO PAYMENTS FOR 90 DAYS (O.A.C.)
FOR A GREAT DEAL!
* With every vehicle purchase you get Free Oil Change & Car Wash for 1 year
(Some Restrictions Apply)
Limited Time Offer
Over 35 Vehicles To Choose From!
October Special!
Winter Inspection
$29.95 MOST CARS
We will Rotate Tires, check Brakes, Exhaust, Check Fluids, Antifreeze, Oil, Lube & Filter
STRADER MOTOR SALES
HWY. 2, MORRISBURG 543-3312

WANT TO HELP AVOID THIS?
Eastern Ontario Health Unit
Bureau de santé de l'est de l'Ontario

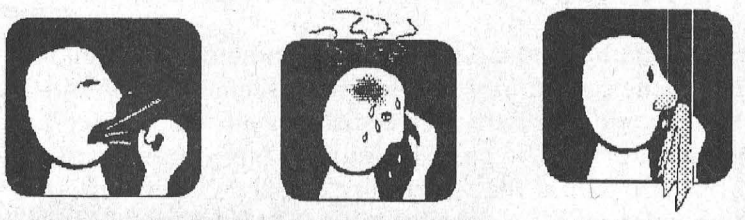

VOULEZ-VOUS ESSAYER DE L'EVITER?

GET YOUR FLU SHOT
If you have a chronic illness, if you live or provide direct services in a nursing home or facility, or if you are 65 years or older, it's free.

FAITES-VOUS VACCINER
Si vous avez une maladie chronique, si vous vivez dans une maison de soins infirmiers, ou si vous y procurez des soins directs, ou si vous avez 65 ans ou plus, c'est gratuit.

WEDNESDAY, OCTOBER 21/98 - MERCREDI, le 21 OCTOBRE/98
Morrisburg Seniors Apartment, Morris Glen Court, 12446 Hwy. 2, Morrisburg 9:00 a.m. to 10:30 a.m.
Park Lane Senior Support Centre, Park Drive Villa, 4324 Villa Drive, Williamsburg 11:00 a.m. to 1:00 p.m.
Iroquois Seniors Apartment, 10 Dundas, Iroquois 2:30 p.m. to 4:00 p.m.

THURSDAY, OCTOBER 22/98 - JEUDI, le 22 OCTOBRE/98
NorDun Senior Support Centre, 517-A Mill Street, Winchester 9:30 a.m. to 11:30 a.m.
IOOF Hall, Main Street, South Mountain 1:00 p.m. to 2:00 p.m.
Morewood Public School, Moffat Street, Morewood 3:30 p.m. to 4:30 p.m.

Pour plus de renseignements, composez Appel-santé au 1-800-267-0852
For more information, please contact our Health Line at 1-800-267-0852

The Morrisburg Leader

A Family Newspaper Serving the Community for more than a Century

Published every Wednesday afternoon at Morrisburg, Ontario by The Morrisburg Leader Limited
P.O. Box 891, Morrisburg, Ontario K0C 1X0
Telephone (613) 543-2987 or 543-3611
Fax: (613) 543-3643

Sam Laurin, Editor Terry Laurin, Production Mgr.
Mike Laurin, Advertising Sales

Publications Mail Registration No. 0842

YEARLY SUBSCRIPTION RATES

$28.00 per year in Canada

$74.00 per year U.S.A. & Foreign

SUBSCRIPTION PRICES SUBJECT TO G.S.T.

ADVERTISING DEADLINES

Display – 4:30 p.m. Mondays • Classified – 12 Noon Tuesdays

Fostering a tradition of remembrance among us

For many, many years, The Royal Canadian Legion has sponsored annual Poster, Essay and Literary Contests that are open to all Canadian school children. The youths who participate in the contests assist the Legion in one of their primary goals—Fostering Tradition of Remembrance among Canadians.

The contests are divided into three categories: Junior, for grades four, five and six; Intermediate for grades seven, eight and nine, and Senior, grades 10, 11, 12 and OAC. Initial judging is done at the community level by volunteers at local Legion branches, and the winning entries progress to judging at the Provincial level. The winning entries at this level are forwarded to Ottawa where they are judged and the National winners declared. The names and work of the National winners are published in the Royal Canadian Legion's Awards magazine.

The Poster Contest has two divisions: Colour and Black and White. The winning entries for the three categories (school grades) are displayed at the Canadian War Museum from July 1 to May 1 the following year. The second place winners and any receiving an Honourable Mention are displayed in the foyer of the House of Commons during the annual period of Remembrance in November.

The senior winning entries in the Essay and Poetry contests are also displayed at the Canadian War Museum during the same period.

The Legion also sponsors a trip to Ottawa for the Senior Winners in the four contests (two poster, essay and poetry) to attend the National Remembrance Day Service where they place a wreath on behalf of the youth of Canada. They also have an opportunity to meet and visit with the Governor General.

Last year's winning poem in the intermediate category was written by Emily Mainse of Lyndhurst, Ontario. She wrote:

Colours of War

Crimson Red - Tired, bloodshot eyes, fresh wounds,
Pale White - Frightened faces, cold, wet snow,
Metallic Grey - Pieces of deadly shrapnel,
skies that brought freezing nights.
Dark Brown - Mud gurgling like a hungry stomach,
swallowing innocent souls,
gigantic, scurrying rats.
Dandelion Yellow - Mustard gas coming, clouds of panic,
urine-stained cotton protects.
Jet Black - Fear taking over red hearts, black holes.
Periwinkle Blue - Tears shed, Faith in heaven above.
Flourishing Green - Grass that once was, now lining graves.
Crimson Red - Poppies above our hearts,
Remembering... As green grass grows.



The Cenotaph can be seen in this photo of old Main Street Morrisburg looking east prior to the Seaway. It was located close to the present site of the Waterfront Memorial.

Photo courtesy of Smith's Photo Studio

This Week In Morrisburg's History

Compiled from The Leader's fyles by Laurie Day

1988

No one wanted to run against Johnny Whitteker, reeve of Williamsburg Twp., in the upcoming election. The race for second in command appeared to be a little more exciting with the encumbent Glen Cunningham facing off with long-time councillor Lyle Van Allen, and former deputy-reeve, Rowdy Gillard whose name also appeared on the list for councillors along with encumbent Graham Hess. Trevor Tolley was seeking a position on council, as were newcomers Arden Schneckenburger and David Carkner.

In the social pages, it was announced that Kelly Peters and Cindy Ault were united in marriage at Brinston. "A pretty wedding was solemnized September 2 at the Brinston United Church, when Cindy Suzanne Ault became the bride of Kelly John Peters."

It was also announced in the social pages, that Tom S. Morrow was appointed the new real estate agent at John A. Allison, Morrisburg. He had an extensive business experience, and recently was active in real estate sales in the region.

New Democratic candidate Steve Corrie believed his party was democratic not only in name but in its processes. Corrie was chosen as a candidate for the Stormont Dundas riding as a nomination convention in Cornwall attended by about 50 people.

1978

Headlines in the October 18 issue of The Leader read: *Tennis courts could cost $40,000.* A proposal by Morrisburg's recreation department to revamp the recreational property owned by the SD&G Board of Education, if passed, would cost in the neighbourhood of $150,000. The proposal was organized by five summer students working under recreation director Doug Moses. The project included the installation of tennis courts, the relocation of ball diamonds, the drainage of the entire property, resurfacing of the athletic track and relocation of present lighting.

A Sunday night accident resulted in heavy damage to two cars and one house on the northwest corner of Fifth and Augusta Streets. The house, leased by Peter Kennedy, was damaged to the tune of $2,000 with most of the repair work needed to a surrounding verandah. The two cars were driven by Maurice Kolff and Peter Durant.

Nominations for the upcoming municipal election were slow coming in. Only in Morrisburg had the existing council filed nomination papers. At Williamsburg Township the only person to file papers was Glen Cunningham who was running for another term as deputy-reeve. At Osnabruck Township no nomination papers had been presented to the clerk as yet, although an abundance of forms had been picked up.

At Heinz Food Market Anjou pears were 49 cents a pound and cooking onions were 99 cents for a 10-pound bag.

The Morrisburg Golden Knights, the community's newest and only intermediate hockey team was prepared to provide its home fans with 12 excellent games of hockey as it made ready to open its 24-game schedule. Owned by Bill Dillabough, the team was to be coached by Tom Bowen. Sharing the goaltending duties were Kevin Baldwin and Steve McCann and defencemen included: Rick Leroy, Garth Baker, Tim Cassell, Mike Felker, Steve Casselman, Danny Cassell, Gord Dillabough, and Kenny Morrow. Forwards included super shooters Bill Mullin, Doug Byers, Bill Lawlor, Chuck Lawlor, Doug McNairn, Art Sinfield, Hugh Gillard, Gary Hess, Allen McDonald and Bill Dillabough.

1968

It was reported in the October 18 issue of The Leader that just 10 years ago, the Parks Commission, in cooperation with the Department of Lands and Forest, and the Department of Northern Affairs and National Resources undertook the creation of a Wildfowl Sanctuary which is known as Upper Canada Migratory Bird Sanctuary. The Sanctuary comprised of 3,500 acres of land on the waterfront. In 1958, initial planning and development was started with cultivation of 55 acres for fall planting.

A pond was created within an enclosure in preparation for the arrival of eight Canada Geese from Codrington on November 15. These geese were the nucleus of a resident flock and they wintered comfortably. In June 1959, the resident flock was increased with the arrival of 55 Canada Geese from Bombay Hook, Delaware.

The first wild birds were attracted to the Sanctuary during the fall migratory in 1959, and while most rested and continued on their journey south, three remained over the winter. With some misgivings, the resident flock was released April 7, 1969, and although they wandered freely, they showed no inclination to leave the area.

The next important step was taken when 15 pairs of breeding geese were brought in and after a brief acquaintance with their new surrounding they too were released. Hatching was first observed on May 27, but the final results were somewhat disappointing when from 70 eggs only 12 goslings were hatched, eight of which were lost through natural causes.

Continued on Page 15

Seen 'n heard Around The Town

The South Dundas Chamber of Commerce and Friends invite the community to celebrate Millennium Community Countdown Party. It's a social event with dinner, a show and music, to be held Saturday, November 21 from 6:30-11:30 p.m. at the Morrisburg Meeting Centre (Operating Engineer's Training Institute). The evening will feature a gourmet dinner, round tables of eight, and Phil Jenkins, as speaker. There will also be Awards, and you will be able to watch the Waterway to the Heartland video. You are all encouraged to attend, and to express your thoughts on the Millennium celebrations. Tickets are $35 each, and the proceeds will go the Christmas Exchange. For more information call 652-2023.

• • •

Brinston residents will be pleased to hear that their petition for a stop sign will be brought up at the next road committee meeting of the United Counties. The residents have been requesting a stop sign be erected at the corner of County Rd. 16 and Henderson-Gilmer Roads, and they may soon be getting their wish. The residents have stated that the corner is a dangerous one, as traffic goes through the tiny hamlet at alarming rates of speeds. The Roads Committee will be meeting in November to discuss this matter further.

• • •

There may soon be signs throughout South Dundas advertising the fact that there are lots for sale in the Schell Subdivision in Williamsburg. Council discussed the fact that these lots have sat idle for some time, and there is really not much activity in regards to the sale of the properties. Not only would it generate revenue for the township, but it would also bring people to the village of Williamsburg. These lots are fully serviced and ready to roll. "We'd better spend a little money on signs to let the people know we have these lots for sale," says the mayor, Johnny Whitteker. "It didn't cost us very much to establish the subdivision, with one third equal funding from the federal government, the provincial government and the rest from us."

• • •

The Morrisburg Recreation Association was pleased with the turnout of skaters in the village last week. They are looking into setting up a spot in town for them to skateboard and rollerblade, and could be using the area where the basketball nets are. The young people are keen to get this going, and are willing to do some fundraising themselves to purchase equipment needed to skate. Questions of liability still need to be worked out, but it looks favourable for the skateboard area.

• • •

South Dundas Council gave the go-ahead to the Ontario Clean Water Agency (OCWA) to continue with their study of the existing water and sewage conditions in Morrisburg and now in Iroquois. Nitti Subramaniam, P.Eng., the project manager for OCWA, appeared before Council last week to give them an overview of the situation. Cam Martel stated that Morrisburg has worked with Nitti in the past, and "we know we're facing inherent problems. It's wise money spent to continue with this process." OCWA will be the firm to now look after the administration end of things in regards to the project. Martel stated, "I'm supporting Nitti. He brings a level of professionalism and he's never over our heads.

• • •

This Saturday, the Upper Canada Playhouse is hosting a "Catch A Rising Star" show beginning at 4 p.m. Winners from local talent shows will be on stage strutting their stuff, including local young talent, Heather Johnston who will sing, 'If You're Not In It For Love" by Shania Twain, in the Junior Category. Her proud pop, Keith Johnston, called to let us know of this show. Heather had won her division at Newington Fair to earn the spot at this weeken's talent show. Tickets can only be purchased in advance, and Keith has some. Call him at 543-2774, or Abby Haygard at 258-0576.

EASTERN ONTARIO'S NEWEST FORD DEALER

DONNELLY FORD VERNON

4 DAYS ONLY!

Grand Opening

The Donnelly Family has been serving the Ottawa Valley for over 35 years and now expands to serve **EASTERN ONTARIO**. Donnelly Ford Vernon is conveniently located on Hwy. 31 at Vernon. Our business philosophy is simple: **To create happy customers.** Our inventory availability includes over ***500 new vehicles*** and over ***300 used***. Our used vehicles include a full lineup of GM, Ford, Chrysler and imported cars and trucks. The Donnelly Family is committed to the highest professional sales and service standards. The Donnelly Family's large sales volumes give you the benefit of savings by our low everyday prices.
Check out our Grand Opening Specials!

PRE-OWNED SALES EVENT

Give us a chance to save you money

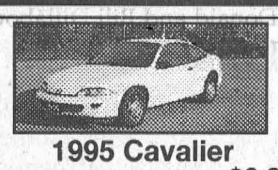

1995 Cavalier
Stock #98469 *This week only* $9,867



1992 Buick LeSabre
Stock #98466 *This week only* $11,962



1995 Continental
Stock #98313-A *This week only* $17,981



1995 Olds Achieva
Stock #98468 *This week only* $12,928



1995 Escort LX
Stock #98456 *This week only* $8,973



1995 Firefly
Stock #98465 *This week only* $7,945



1995 Neon
Stock #98463 *This week only* $9,965



1996 Taurus LX
Stock #98257 *This week only* $14,995



1996 Escort LX
Stock #98358 *This week only* $10,942



1997 Grand Am SE
Stock #98459 *This week only* $15,995



1997 Escort LX
Stock #98126 *This week only* $11,548



1997 Toyota Corolla
Stock #98452 *This week only* $13,750

1998 F-150 XL



NEW!
Stock #81206
This week only
$17,896

1998 EXPLORER XLT



NEW!
Stock #80893
This week only
$32,849

1998 WINDSTAR



NEW!
Stock #80858
This week only
$24,110

1998 ESCORT



NEW!
Stock #81246
This week only
$13,563

0.9% financing available on new 1998 vehicles



1997 Lumina LTZ
Stock #98467 *This week only* $19,973



1997 Dodge Ram 4x4
Stock #98498 *This week only* $22,900



1994 Camaro Convertible
Stock #81244-A *This week only* $10,995



1996 Contour SE
Stock #98484 *This week only* $14,927



1994 Grand Am
Stock #98292-A *This week only* $10,999



1998 Explorer XLT 4x4
Stock #98000 *This week only* $20,872



1998 Taurus SE
Stock #98513 *This week only* $16,995



1995 Windstar
Stock #98458 *This week only* $15,695



1993 Tempo GL
Stock #81260-A *This week only* $6,995



1996 Ranger XL
Stock #98173 *This week only* $19,995



1997 GMC 1500
Stock #90041-A *This week only* $12,495



1994 F-150 XLT 4x4 S-Cab
Stock #98462 *This week only* $18,995

Starts Wednesday, October 14 and ends Saturday, October 17

All sale prices on new vehicles are net of rebates, plus freight, dealer adm., all applicable taxes. See dealer for details.

FOUR DAYS ONLY!

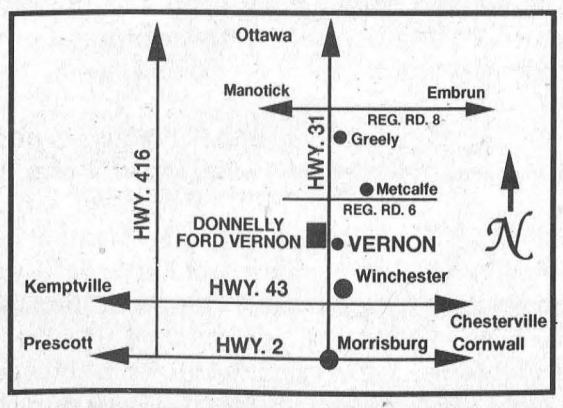

20 MINUTES FROM EVERYWHERE

FOUR DAYS ONLY!

SALES HOURS:
Mon.-Fri.
9 am-9 pm
Sat. 9 am-5 pm

SERVICE HOURS:
Mon.-Fri.
7:30 am-5 pm
Sat. 9 am-1 pm

DONNELLY FORD - VERNON
The bearer of this coupon is entitled to
1 FREE OIL CHANGE & FILTER
Call for an appointment • Just present this coupon to the Service Advisor • Most models, diesels excluded • No dealers please • One coupon per person • Offer ends Oct. 17, 1998, 1 pm

DONNELLY FORD VERNON

Fax 613-821-3667
Toll Free 1-888-728-0005
613-821-1252

OPP honours their own at annual Awards Ceremony

by Laurie Day
Leader Staff

MORRISBURG—The Ontario Provincial Police honoured bravery, courage, life-saving, and even the ice storm of 1998, as they gathered here last Wednesday for their annual awards ceremony.

Held at the Operating Training Institute of Ontario, the OPP paid homage to their fellow officers as they were awarded Commissioners' citations for not only last year's heroics, but also for their service in the force.

Commissioner Gwen Boniface, was on hand to award the citations. "These award ceremonies are an opportunity for us to reflect, acknowledge and celebrate the commitment of officers and of citizens," she said.

Superintendent Carson Fougere, director of Operations for Eastern Region, and Robert Eamer, Chief Superintendent of the Eastern Region, was also on hand for the celebration, and he acted as the evening's master of ceremonies.

There are over 1,000 officers in the Eastern District, which includes Trenton to the west, to the Quebec border to the east, and as far north as Hawkesbury. In this district, officers and civilians alike were awarded for their achievements and dedication to the force.

There was also a special 12-minute video on the year's ice storm, and how the officers reacted not just from this district, but from outside of the area as well.

"I'm proud to live in a province that includes such fine people as these," said Eamer, as he addressed those officers and civilians who were hardest hit by the freak storm on 1998. Eamer stated that this storm provided an opportunity to put community policing into action.

OPP Awards for 1998

POLICE EXEMPLARY SERVICE MEDAL, signifying 20 years of service: presented to Sr. Constable George Johann, Lancaster Detachment.

QUARTER CENTURY CLUB -Signifying 25 years of service: **Sr. Constable Roy McGrath**, Upper Canada Detachment.

Const. Roy McGrath joined the OPP in February 1973, and was posted at the Lancaster Detachment where he continued to serve until January 1990, when he transferred to the Long Sault Detachment.

He was instrumental in initializing Community Policing in Ingleside where he served as the OPP liaison from 1992 to 1005. In 1995, he was the recipient of Officer of the Year as part of Respect for Law by the Optimist Club.

In May 1995, Const. McGrath took the task of court officer at the Upper Canada Detachment, a position that he continues to hold.

Mrs. Judy Stewart, Upper Canada Detachment, also received the Quarter Century Club award, signifying 25 years of service.

POLICE EXEMPLARY SERVICE MEDAL - FIRST BAR - signifying 30 years of service: Detective Constable Chris McDonnell; **Sergeant Dave Palmer**, Upper Canada Detachment (retired) - Sgt. Palmer joined the OPP in April 1968, and was posted at the Essex Detachment, In September 1978, he transferred to the Kakebeka Falls Detachment. In January 1984, Sgt. Palmer was promoted to the rank of then corporal, now sergeant, and transferred to the Lindsay Detachment. In April 1995, Sgt. Palmer transferred to Long Sault, where he retired in May this year. He is a founding member of CPAC (Community Policing Advisory Committee).

Detective Constable Morgan Hill, Upper Canada Detachment: Det. Const. Hill joined the OPP as a cadet in November 1967, and was posted at the Morrisburg Detachment. He continued to serve at his original posting throughout his career holding the positions of Community Services Officer, General Patrol Duties, and In Service Training Unit. In 1994, Det. Const. Hill was a member of the Organizational Review Committee. Since September 1997, Det. Const. Hill has been assigned to the Eastern Region Anti Crime Initiative. He received a Commissioner's Citation last year for an incident where assistance was rendered to the OPP at the scene of a drowning by he and his wife.

Detective Constable Laverne Gilkes, Hawkesbury Detachment (Retired).

Senior Constable Charlie McDonald, Eastern Region In Service Training Unit: Sr. Const. McDonald joined the OPP as a cadet in June 1968. He was posted at Rockland Detachment where he served until 1971. From 1971 to 19972, he served at the Downsview Detachment, and in 1972, he transferred to the Long Sault Detachment. In 1988, he was transferred and continues to serve with the In Service Training Unit in Long Sault. Const. McDonald is well known for his composing of poetry in his spare time.

COMMISSIONER'S CITATIONS were awarded to Constable Luc Denommee, Hawkesbury Detachment, Lifesaving; Constable Danny Bouchard, Hawkesbury Detachment, Lifesaving; and Constable Guy Prevost, Ottawa Detachment for Lifesaving.

The following recipients came as a result of Ice Storm '98: Staff Sergeant Mike Aho, Hawkesbury Detachment, Community Service; Staff Sergeant Yves Dupuis, Casselman Detachment, Community Service; Superintendent Carson Fougere, Eastern Region Headquarters, Community Service; Acting Sergeant Louis Legault, Upper Canada Detachment, Community Service; Mr. Jack Logan, Upper Canada Detachment, Community SErvice; Staff Sergeant Gord Luloff, Lancaster Detachment, Community Service; Sr. Constable Paul Robertson, Upper Canada Detachment, Community Service; Mr. Derle Froats, Upper Canada Detachment, Community Service; Mr. Bruce Wylie, CFJR Radio, Brockville, Community Service; Sr. Constable Gord Lefebvre, Eastern Region Identification Unit, Community Service; Mayor John Wilson, Prescott-Russell, Community Service; Mr. Gary Heard, Upper Canada Detachment, Community Service; Mrs. Peggy Swerdfeger, Upper Canada Detachment, Community Service; Sgt. Peter Valiquette, Kemptville Detachment, Community Service; Mr. Garnet Fraser, Simms Cabs, Long Sault, Community Service; Mrs. Suzanne Seguin, Casselman High School, Community Service; Mrs. Denise Boudreau-Dumas, St. Paul School, Casselman, Community Service; Mr. Filles Lalonde, Ste Euphemie School, Casselman, Community Service; Mr. John Divinski, CJSS/CFLG Radio, Cornwall, Community /Service; Mr. Scott Rogers, CJSS/CFLG Radio, Cornwall, Community Service; Inspector Gerry Thompson, OPP Central Region, Community Service; Inspector Jim Potts, OPP General Headquarters, First Nations and Contract Policing, Community Service; Sr. Constable Joel Doiron, Upper Canada Detachment, Community Service.

OTHER AWARD: Constable Andre Duval, Upper Canada Detachment, Youth Summer Camp.





Commissioners Citations

Commissioner Gwen Boniface was in Morrisburg last Wednesday as the OPP held their Awards Ceremony at the Training Institute. Pictured above are Commissioner Boniface presenting Commissioner's Citations to Inspector Mike Hopkins of the Upper Canada Detachment, and Staff Sgt. Gord Luloff, Lancaster Detachment. Below, Sr. Constable Joel Doiron (centre) of the Upper Canada Detachment is presented a Community Service Citation from the Commissioner. He is pictured with his wife.

—Day photos

Association for Bright Children meets Oct. 19

The Cornwall/SDG Chapter of the Association for Bright Children announces their next meeting is October 19 at 7 p.m. at the community room of Maynard's your Indèpendent Grocer, corner of Pitt and 9th streets, Cornwall Ontario. The meeting is expected to be two hours in length and the guest speaker will deliver a precis on the provincial council meeting. All interested parents and educators are invited to attend.

VILLAGE OF MORRISBURG

NOTICE

HYDRANT TESTING & MAINTENANCE PROGRAM



HYDRANT FLUSHING will be carried out from OCTOBER 19th through OCTOBER 30th, 1998 in the Village of Morrisburg.

- During the flushing operation, poor water pressure and/or RED water may result.
- This situation is temporary and may last up to two hours.
- The coloured water is not hazardous.
- If coloured water is detected, the public is requested to open their COLD water taps in order to clear the system.

Ontario Clean Water Agency
Utility Operations, Morrisburg

OCTOBER FORD Mercury SAVINGS



on most new in-stock '98 Cars, Trucks & Minivans.

Including Escort, ZX2, Contour, Mystique, Taurus, Sable, Mustang, Ranger, Villager, Windstar, Explorer and F-Series.

Our low 48-month financing compared to average financing can save you thousands.

Amount	8.5% Financing over 48 months	0.9% Financing over 48 months	SAVINGS
$20,000	$3,662.56	$369.76	$3,292.80
$25,000	$4,578.08	$462.08	$4,116.00
$30,000	$5,493.60	$554.40	$4,939.20

On a '98 Contour SE or Mystique LS you could

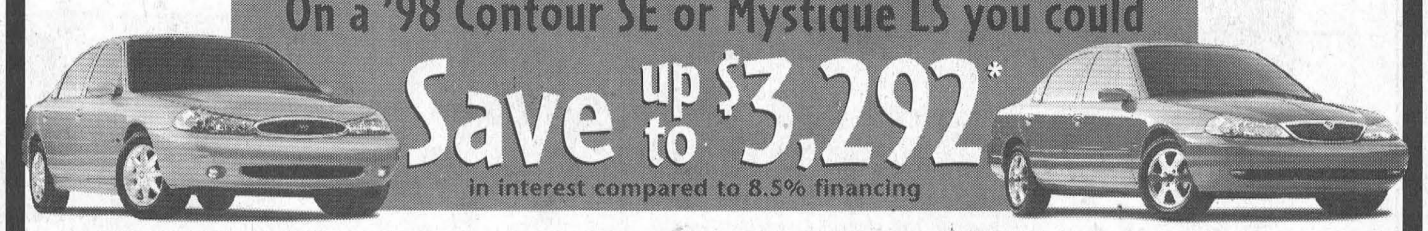

HURRY IN... SUPPLIES ARE LIMITED

ONTARIO FORD Mercury DEALERS

WISE BUYERS READ THE LEGAL COPY. *0.9% financing on new in-stock 1998 Ford Escort (Sedan and Wagon), ZX2, Mustang (Coupe and GT), Contour, Taurus, Ranger (4x4 and 4x2), Windstar, Explorer (2-Dr. and 4-Dr.), F-Series (under 8,500 lb. GVW – V6/V8 auto.) and Mercury Mystique, Sable and Villager for a maximum of 48 months on approved credit to qualified customers. E.g. $20,000 financed at 0.9% annual percentage rate for 48 months, monthly payment is $416.66, cost of borrowing is $369.76 and total to be repaid is $20,369.76 with $0 down payment. Down payment may be required. Escort SE Sedan or Wagon, Ford ZX2, Contour SE, Ranger XL 4x2 with P.E.P. 431A and Mercury Mystique LS with $20,000 financed at 0.9% annual percentage rate for 48 months, cost of borrowing is $369.76, compared to an average finance rate of 8.5% for 48 months, cost or borrowing is $3,662.56. Ford Taurus SE, Mustang and Mercury Sable GS with $25,000 financed at 0.9% annual percentage rate for 48 months, cost of borrowing is $462.08, compared to an average finance rate of 8.5% for 48 months, cost or borrowing is $4,578.08. Windstar GL with P.E.P. 357B, F-Series XLS Supercab 4x2 with P.E.P. 805A, Explorer 2-Door Sport 4x4 with P.E.P. 676A, and Mercury Villager with $30,000 financed at 0.9% annual percentage rate for 48 months, cost of borrowing is $554.40, compared to an average finance rate of 8.5% for 48 months, cost or borrowing is $5,493.60. **These are sample calculations only based on financing period of 48 months.** Financing not available with any other offer. Offers are for a limited time and may change without notice. Selection quantities may vary by dealership. See dealer for full details. Ontario FMDA, P.O. Box 2000, Oakville, Ontario L6J 5E4

COMPLETE TREE SERVICES
Trimming, Removal, Brush Chipping, Bucket Truck & Stump Removal
VICTOR BROOKS & SON INC.
WILLIAMSBURG, ONT.
535-2322

ERIC CURRIER ELECTRICAL
COMMERCIAL & RESIDENTIAL
ELECTRIC HEATING
Phone 652-4868
Saver Road
IROQUOIS, ONTARIO

INSURANCE CLAIMS?
For Free Estimates Call
ALLAN BLACK CONSTRUCTION
MORRISBURG ONTARIO 543-4154

D's
PROPRIETOR: DENNIS CARKNER
COLLISION CENTER
FREE PICK-UP & DELIVERY
Unibody Repair Equipment • European Paint Finish
Bus: (613) 774-2733
Res: (613) 448-2688
P.O. BOX 948, DAWLEY DRIVE
Just off Hwy. 31/43 By-Pass
WINCHESTER, ONT. K0C 2K0

DAVID BROWN CONSTRUCTION LTD.
Portable Toilet Rentals
(Daily, Weekly, Monthly)
• Construction Sites - Special Events
• Customer Pick-up Discount
• Modern Polyethylene Units
• Mobile Sanitation Trailers
• Wash Basins
Septic Tank Pumping
Residential • Commercial
Installation Repairs
AFTER HOURS EMERGENCY
930-9502
INGLESIDE • 537-2255 • CORNWALL • 938-2536

IREBALL AUTOMATICS INC.
AUTOMATIC & STANDARD TRANSMISSION REPAIRS
Changing The Oil And Filter In Your Transmission Is Good Preventative Maintenance
R.R. 3 WILLIAMSBURG, ONT., K0C 2H0 TEL: 535-2112

LOCKE'S RENTALS
General Tool & Equipment Rentals
WELDING
Repairs & Fabrication including Aluminum & Stainless
Custom Punching & Shearing
DIXON'S CORNERS
652-1620

Rothwell-Osnabruck boasts 10 Ontario scholars

by Catherine Thompson
Leader Staff

INGLESIDE—There are many advantages to attending a small school, Valedictorian Beth-Anne Loynachan told relatives and friends of Rothwell Osnabruck graduates here last Friday.

"This small school has given us many opportunities. It gave us the chance to make many close friends in a warm atmosphere," said Loynachan. "The small population helped us all."

"The classes were smaller so we had more one on one time with our peers and teachers. The teachers were always there to offer us any extra help or advice we needed. This gave us not only a better relationship with the teachers but a better education," she continued.

Loynachan said these are just a few of the reasons why the community rallied around to save the school, when it was threatened by closure.

The graduating class is one of the closest classes seen to date, and the graduates are some of the "most hardworking people I ever met," said Loynachan.

Their individual talents range from computer to math, from sports to mechanical, to political abilities. Some occupied positions on Student Council, while others were adept at persuading their teachers to extend any and all deadlines.

Just as memorable as the school and the classmates are the teachers who taught not only academics but "some important survival tips."

"This school offers a great education to its students. It is such a comfortable atmosphere that students feel free to pursue things other than academics such as sports or clubs. Rothwell-Osnabruck offers us what is difficult to find at any other school," Loynachan concluded.

Chosen as valedictorian by her peers, Beth-Anne Loynachan is the daughter of Al and Ellie Loynachan of Ingleside, and is currently studying for a Bachelor in Education degree at McGill University. Her other awards include a Silver medallion for academic excellence, and membership in the Platinum Club, for those who earned honours from Grade 9 up to and including OAC. She also obtained the French Immersion Excellence Award, and the Food Town Proficiency Award for second place in OAC.

Beth-Anne walked off with the Doug Grenkie Higher Education Award, and the Lynne Bancroft Award.

The Governor General's Award presented to the Ontario Scholar with the highest average went to Diana DeJong. The daughter of Debra and Paul DeJong of Osnabruck Center, Diana is studying Accounting in a Bachelor of Commerce program at the University of Ottawa.

Diana also earned the French Immersion Excellence Award, the M.J. Waldroff OAC First Place Award and the Bob Kilger M.P. Award. She gained the Bank of Montreal Business Award, the John Schultz Award, the University Women's Club Award, the Kraft University Entrance Scholarship, and the Glen Lefebvre Scholarship.

Triple "C" Award

The Triple "C" Award for Character, Co-operation and Contribution to School Life went to David Frost, the son of Lynn Frost of Ingleside. David was involved in sports, the Athletic Society, Student Council, and helped organize activities such as Field Day last spring.

David also won the French Immersion Certificate, the Harold Gower Fickes Trophy, the RohMax Award and Trophy, and the Kaneb Universal Terminals Engineering Award.

The other seven Ontario Scholars who earned an average of 80 per cent or higher on their best six "OAC" subjects are Amanda Beaudette, Maria Bruining, David Frost, Lisa Millard, Tara Thompson, Sarah Winters, Tracy Winters, and Jennifer VanderVeen.

Tara Thompson was the third placed Ontario scholar. Her awards include the Kraft Canada Inc. University Award, the Bell Canada Award for Dramatic Communication, the Standard Freeholder Award for Top English Mark, the Lost Villages Award for the Best History Mark, and the Outstanding Drama Award.

Amanda Beaudette won the Bruce Grant Construction Performing Arts Award, the Wales Lodge Award for Human Sciences, the St. Lawrence Medical Clinic Health Sciences Award, the R.O. Memorial Award for Athletics, the Outstanding Drama Award, and the French Immersion Concentration Certificate.

A French Immersion Certificate, the David Brown Construction Award, and a Student Council Award went to Maria Bruining.

Lisa Millard netted the French Immersion Concentration Certificate, the Co-operative Education Certificate, the Co-operative Education Trophy, the Ingleside Ladies Bridge Club Award, and the Aultsville Men's Club Scholarship.

Jennifer VanderVeen earned the French Immersion Concentration Certificate, the Co-operative Education Certificate, the Cedarbrae Newington Women's Institute Award, the Ingleside Ladies Bridge Club Scholarship, and the Royal Canadian Legion (Finch) Award.

Sarah Winters won the French Immersion Concentration Certificate, the Co-operative Education Certificate and the Osnabruck Centre Women's Institute Award. She also netted the Cedarbrae Newington Women's Institute Award, the Bell Canada Musical Communication Award, the Wales Lodge Award for Human Sciences, and the St. Lawrence Medical Clinic Health Sciences Award.

The Business Endorsement Certificate, the Ingleside Ladies Bridge Scholarship, and the Royal Canadian Legion (Finch) Award went to Tracy Winters.

There were a total of 56 graduates from both Ontario Secondary School Diploma and Ontario Academic Credit programs.

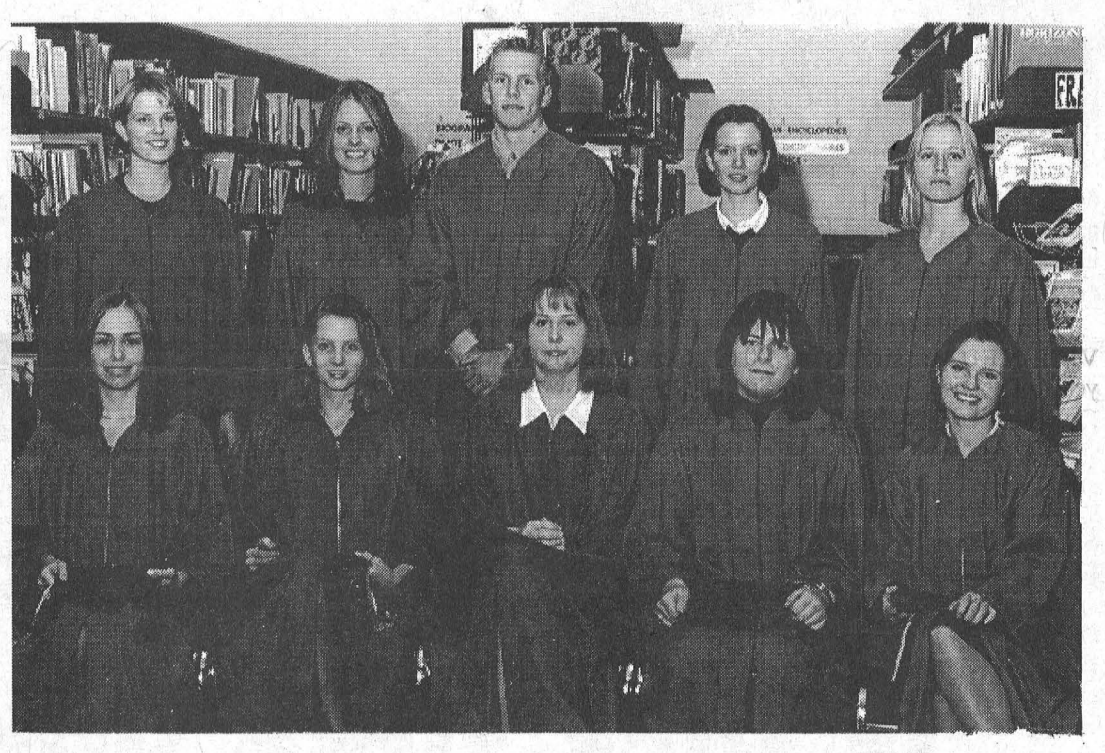

R.O. Ontario Scholars
Rothwell Osnabruck Ontario scholars are pictured at back from left to right: Tara Thompson, Amanda Beaudette, David Frost, Jennifer VanderVeen, Maria Bruining. At front: Tracy Winters, Diana DeJong, Beth-Anne Loynachan, Sarah Winters, and Lisa Millard.

Final deadline for applications extended until October 31, 1998.

ICE STORM RECOVERY
A Small Business Assistance Program For Eastern Ontario

If you are:

- a full-time small business with 100 employees or less whose operations were interrupted by the January 1998 ice storm
- an outdoor tourism operator requiring restoration or beautification of grounds as a direct result of ice storm damage
- a small business or group of tourist operators with increased need for marketing plans and promotional activities as a result of the ice storm

you may be eligible for financial assistance under the Canada-Ontario Business Recovery Assistance Program. Application deadline: October 31, 1998.

To find out more about the program and how to apply, call the Canada-Ontario Business Service Centre at 1-888-745-8888 or visit the website at http://www.cbsc.org/ontario

Ontario Canada

DO IT NOW...
The Krown product is specially formulated for rust protection. It actually lifts moisture and creeps into the inner seams and crevices for complete vehicle protection.
Krown delivers long lasting good looks for your car and reduced repair costs. The strength of your car frame is preserved to increase safety for you and your family.
With an annual Krown application, your payoff is extended vehicle life and a higher resale value!
Krown supports its products by offering customers a "Locked In Pricing" guarantee and certified technicians to ensure that the product is properly applied!
A recent survey of some of our long term customers showed that they have had over 5 years with no vehicle payments. ASK US HOW!
Krown is 100% Canadian owned & operated!
START UP SPECIAL
Book your appointment during the week of Oct.13 - 17 and save the GST & PST
Cars...$99.95
Small Truck...$109.95
Truck Mini Van...$119.95
Whitteker Bus Lines Ltd.
11317 Rowena Rd
Iroquois, Ontario
652-2467
KROWN
GOOD TO THE LAST DRIP



What that really means is less time with your children.

Don't be misled by the Ontario government. Spending more time in the classroom doesn't mean that high school teachers will be spending more time with each student. In fact, it's the opposite.

The government says it only wants teachers to teach "another twenty-five minutes a day." But assigning a teacher a full additional class of students goes far beyond that.

Adding another class will give each teacher an extra 20, 30 or more students a day. That means that teachers will have less time with each individual student each day. It also leaves little or no time for teachers to supervise extra-curricular activities.

Teachers have suggested other ways they could spend more time with each student and on each subject. The government has said no. What they really want is fewer teachers teaching more students.

All teachers want is the time to do a good job educating your children. Shouldn't the government make time for that?

A message from Ontario's public high school teachers and educational workers.

OSSTF/FEESO

Leader Sports

Juniors give up two, but not without a fight

MORRISBURG—It could have went either way—both games.

The Morrisburg Junior B Lions dropped two close ones in Eastern Ontario Jr. B Hockey League action over the weekend, but they did end up with one point.

Friday, it went to a double shootout to decide the win for Winchester.

"It's going to be a tight race all the way through (the season) said Chuck Barkley, co-owner of the team.

"Both our weekend games could have gone one way or the other. They were well-played games," he said.

Friday, Jason Cholette scored Morrisburg's first goal of the game with only one second remaining in the second period, but they were still down 2-1 at the break.

Wayne Disotell claimed the assist.

In the final period, Winchester scored a shorthanded goal with 11:29 showing, as Ryan Nichol took the credit unassisted.

Morrisburg worked on regaining the tie as Stef Champagne scored on the powerplay, assisted by Tyson Matte and Steve Iwachniuk with 9:41 on the clock.

Carson Runions did the damage to knot the score at three apiece, as he scored with 6:34 left, assisted by Champagne.

After a five-minute sudden death period, the Lions forced two shootouts.

The first five shooters for each team resulted in a 2-2 tie once again. Disotell and Brad Boivin had the goals for Morrisburg.

In the following shootout, Morrisburg was held off by the winning netminder, Greg Griffith.

A slapshot from just inside the blue line by Sean Williams gave Winchester the well-fought win.

Back home Sunday, Morrisburg hosted Awkesasne and played to an 8-6 loss.

The visitors led 4-2 at the first-period break, and the home team trailed by just one after two periods of play.

Five more goals were scored in the third period, as Greg Hubert was hit with the loss.

Goals were scored by Travis Nelson and Jason Cholette with a pair each. Wayne Garlough (1 assist) and Brad Boivin scored singles.

Assists were rung up by Disotell (2), Greg Millard, Chris Barkley, Jamie Laframboise, Champagne and Iwachniuk.

COMING UP

The Lions host Akwesasne (unless that's a misprint) at 8:30 p.m. Friday, and they are in Alexandria on Saturday night.

In other games, Kemptville beat Char-Lan 7-1 Sunday, Alexandria beat Char-Lan 6-3 Saturday. Winchester doubled Akwesasne 4-2, and Kemptville bettered Akwesasne 7-6 Friday night.

Winchester sits in first place of the St. Lawrence Division with 11 points, on four wins, no losses and two ties.

Alexandria is second with three wins, two losses and one tie for eight points, while Kemptville and Char-Lan are tied for third with six points. Morrisburg holds fourth place with four points, and Awkesasne takes up the fifth position with three points.

Westport 10, Athens 7, Gananoque 5 and Brockville 3, make up the Rideau Division.



Sliding in for a goal

Close but not close enough. Morrisburg's Terry Gilmer was relentless in the crease as the Morrisburg Lions lost out in a shootout to the Winchester Hawks last Friday in Winchester. The Lions fought back to tie the game, and eventually gave up the win after two shootouts.

MORRISBURG JR. B LIONS PROFILE

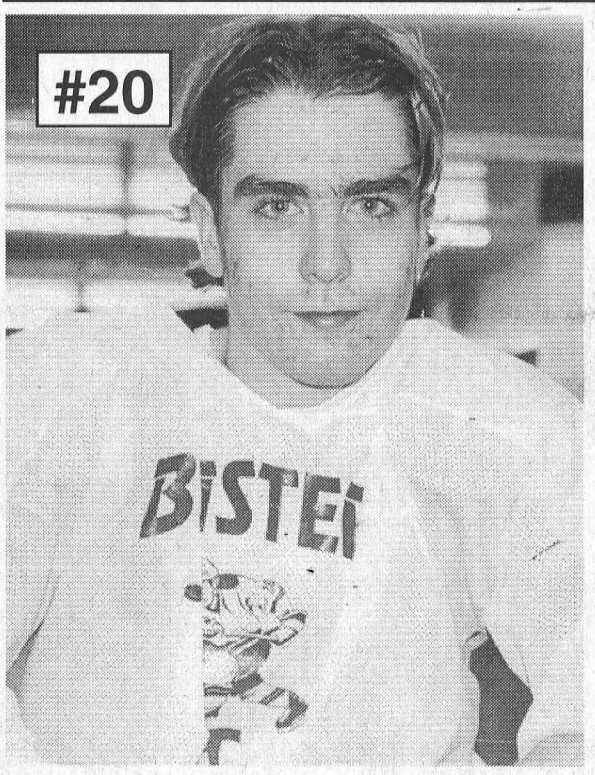

Stef Champagne

Stef is an old faithful Jr. B Lion. He comes to Morrisburg from Cornwall, and attends St. Joe's. The OAC student says his favorite subject is science, and is looking forward to next year's graduation. The veteran high scoring forward with the Lions has a handful of points already and will be tough to stop when it comes to winning the scoring championship this season. Stef is glad to be back in Morrisburg, and says the team is "a lot better than last year." Go Lions Go!

VITAL STATS

Age: 17 Height: 6' Weight: 150 lbs.

Bantam B lls ready to kick off season

MORRISBURG—The Morrisburg Bantam B II Lions have played four exhibition games in the pre-season and have a record of one win one tie and two losses.

The first game Morrisburg hosted Kemptville and lost 4-1. Stefan Barkley scored the Lions only goal, unassisted.

On October 3, the Lions played their second exhibition game against South Stormont and tied them 3-3.

Scoring for Morrisburg was Darcy McGann, Ian Tait, and Bruce Lewis. Picking up the assists were Robert Scott, Chris Cullen, and Lewis.

On October 10, Vankleek Hill was in town and Morrisburg came up one short as the final was 4-3.

Bruce Lewis started the scoring for the Lions, then Ian Tait followed then in the third Tyler Markell netted one, but that wasn't enough as the visitors came back to win. Assisting on the goals were Chris Cullen, Stefan Barkley with two, and Tait.

On October 11, the Lions finally got things together and pounded North Dundas in their own rink 10-3.

By the end of third period the Lions were up 3-0 with goals by Tony Barkley, Pat Foley, and Ian Tait. In the second period Morrisburg scored four more unanswered goals to take a giant 7-0 lead. Scoring in the second were Robert Scott, and Foley each with two.

North Dundas finally were able to get three by Adam Fernell in the third period but that was all as the Lions scored three more to end the game at 10-3. Foley scored one more in the third making his total for the night four goals and two assists, Chris Cullen scored in the third for a total of one goal and one assist, and Ian Tait fired one in for the final goal of the game and he finished with two goals and two assists.

Robert Scott finished with two goals and one assist, Tony Barkley had two goals and two assists, and Darcy McGann and Tyler Markell had three assists, Stefan Barkley had two assists, and Kyle Dingwall and Shawn Hitsman each had one.

Head coach offers thanks to this year's bench staff

MORRISBURG—A huge thank you is being sent from Barry Van Allen, Head Coach for Morrisburg Minor Hockey, to some of the past M.D.M.H.A players for taking on some of the coaching duties for the 98-99 season.

Morrisburg Minor Hockey was short staffed in the coaching department and some local minor hockey graduates stepped up and took the reins for a few of the teams.

The Atom B II Lions head coach is Joey McCooeye, coaching the PeeWee C team is Jeff Barclay and Pat Vaughan, the Bantam C team coaches are Jason Crawford and Rene Croteau, and for the Midget B's Randy "Tug" Mullen is behind the bench.

"Thanks to all of this year's coaches, your time and effort is greatly appreciated. There are still a few bumps to smooth out but everything is coming together nicely, Said Van Allen.

The rest of the coaches for the season are Sam Moss, for Initiation and Novice C House League, Barry Elliott for Novice B I,Mike McManus for Atom House League, Barry Van Allen for Atom B I, John Lortie and Greg Workman for PeeWee B II, Phil Dillabough for PeeWee B I, and Leo Lafortune for Bantam B II.

First of his hunting career

Alguire tags 1,200 pound moose

by Laurie Day
Leader Staff

MORRISBURG—He's been hunting moose "for a lot of years" but this was the first time he's been the one to bring it home.

Owen Alguire brought down the 1200-pound moose last Wednesday morning, as he and his gang of bow hunters, Jim Saunders, Jack Dickland and Vic Jollctta were in Timmons for the week.

"It's my first one in many years of bow hunting," Alguire said last Tuesday afternoon. His gang has been successful each of the past three years.

"This is the biggest one, I think. It would go about 1,200 pounds, and he's got a 46 inch spread."

Alguire said that the group was hunting during the evening hours, and that this bull moose was shot about 6:50 p.m.

"Jim had been calling all day long, and we heard him coming through the black spruce for about a half an hour," Alguire recalled. "He was coming right at me. I spotted him about 100 yards out and my heart jumped into my mouth."

By the time the moose got to about 25 yards out, Alguire aimed and fired.

"He never new what hit him. It was a nice clean kill, right through the lungs."

Fortunately for the drag of the woods, the moose dropped about 30 feet from a bush road. The gang was able to pull him out with Saunder's ATV.

An 11-hour drive home (10 to go up) and the moose was hanging in a tree on Alguire's property soon after.

"It'll probably dress about 700 pounds," added Alguire.

And what about a trophy?

"I'll keep the antlers," he said. "I'd have to have a 15-foot ceiling to keep that head."

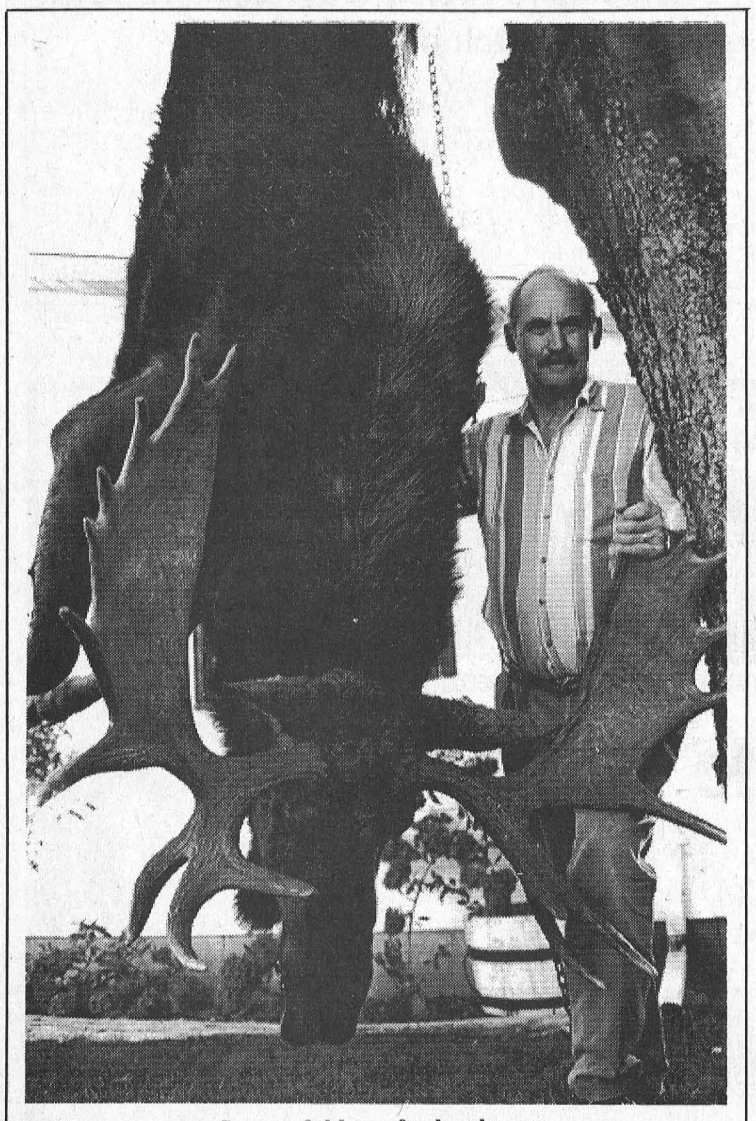

Successful hunt for local man

Owen Alguire of Morrisburg shot this big bull moose on Tuesday last week, as he, Jim Saunders, Vic Jolletta and Jack Dickland were bow hunting in Timmons. The moose weighed in at 1,200 pounds, and dressed at 700 pounds. It was Owen's first moose in "a lot of years" bow hunting. —*Day photo*

Novice Lions sport 3-1 exhibition record

MORRISBURG—The Morrisburg Novice B Lions have been getting prepared for the regular season with a few exhibition games. The Lions came away with three wins and one tie.

"We have had a lot of practices and the hard work in practice is showing up in the games, said coach, Barry Elliott."

On September 30, Morrisburg hosted South Stormont and fought it out to a 3-3 tie. Matt Hummell scored two and Brandon Elliott added the other, with Darrin Baldwin assisting.

On October 7, North Dundas was in town and ran into a tough Lions offence and lost 6-3. Elliott scored a hat trick, and Allan Waddell, Hummell, and Peter Coolican added singles. The assists went to Jarell Green, Elliott, and Ali Tait.

Morrisburg was down 3-2 heading into the third period when they turned on the offence and never looked back.

October 9, saw the Lions headed to Long Sault to face off against South Stormont. Morrisburg walked away 5-3 winners. The Lions scored first and held the lead for the whole game.

Josh Pepers scored two, and Alex Whelan, Elliott, and Green added singles. Picking up the assists were Baldwin, Hummell with two, Pepers, and Elliott.

On October 10, Morrisburg travelled to South Grenville and shut out the home team with a 4-0 score.Whelan was first to the board unassisted in the first period then Elliott followed with an unassisted goal in the second period. Waddell fired one by the South Grenville netminder with help from Elliott, and Green, and then Green scored one of his own with Colin Chesbro assisting.

Montroy's moving and shaking

RIVERSIDE HTS.—Cindy Montroy was the main mover and shaker at Riverside Heights during mixed dart league play last week.

She led her team (#2) to 10 points and first place in the standings with an impressive four-out performance, while Jim Scott (100x2) had three games, while John Hitsman (105) had two and sparing Marie Tyo took one game.

JM (#7) took nine games, with Mike Osborne (100x2) winning four games, Jean and dancing machine DeJong taking three, and one each from Faye Markell and Alex Hart.

The Flight Liners (#10) won eight games, as Liz Gummeson fired a hat trick of wins, Phil Jamieson (140, 100x2) and Cecil Tyo with two each, and Doreen Montroy with one.

Nameless Team #15 won eight games, with Warren Whisselle (140) winning three games. Sherry Wereley (100) and Ken Baker had two each, and Gerry Sypes won a single game.

Quiet Yet Deadly (#8) had an eight-point night led by Jeff O'Neil and Roy Gummeson with three games each. Wendy Wereley (63 finish) had the other two outs.

In and Outs (#1) won seven on two each from Liz Hunter (101), Ivan Shearer (100x2) and Carol Birch (85 finish). Bernie Montroy had one game.

Wayne Hunter (125, 100) led Webege (#3) to six outs with three games. Elvis Tyo took two games, and Barb Marriner had one.

The Wild Turkeys (#6) had six games with David Wells (120) and Peter Montroy (101) taking two each. Lisa Lewis and Pat Hart had one each as well.

Geese and Ganders (#9) had six games, with Cecil Lewis (140) winning three games. Elaine Baker (174) tossed two outs, and Tammy Chaters (133) had one. Darrin Tyo shot highs of 119 and 100.

Woops (#12) won six on two each from Diane Tyo (100), Jay St. Pierre (100) and Judy Hunter.

Nameless team #13 ended with six points on two each from Ernie Beckstead (121) and Betty Darling, while Wilma Montroy and Floyd Elliott had one each.

Please Help Us (#16) won six games, as Brenda Sypes (100) took four outs. Eva McCooeye and Al Loynachan (134, 100x2) had one each.

The Redneck Roadies (#18) won six games. Keith Johnston took four games and shot a 134 high score. Both Karen Hart and Gus Dickson (134) had one out each.

The LEESs (#14) won four games with Linda Birch winning two games. Edna Barkley (114) and Bonnie Page (spare) had one each.

George Baker (114, 100) had two outs and Vicki Marriner took one, Forever Hoping (#11) took three games.

The Dart Masters (#5) won three games. Roger Trudeau (132, 120) had two and Frank Marriner (123, 100) had one. Elizabeth Markell shot a 100 high as well.

Killer Cats (#4) won four games, with Caroline Geertsma winning two games, and Brent McCooeye one. Ruth Markell (123, 112) and Lawrence Hunter (121) had the high scores.

MASH (#17) won three as Roger Markell took all three games. Guy Hart had a pair of 100 highs.

Standings

Jim Scott 25, Kenny Baker 22, Flight Liners 21, Quiet Yet Deadly 21, Woops 20, In and Outs 20, Geese and Ganders 19, Ernie Beckstead 19, Redneck Roadies 19, Wild Turkeys 19, Webege 18, JM 18, Killer Cats 17, LEEEs 16, MASH 15, Forever Hoping 15, Please Help Us 11, Dart Masters 9.

Sullivan tosses Legion's first 180

MORRISBURG—The first perfect score was registered here last Tuesday night during mixed dart league action at the Morrisburg Legion.

Ted Sullivan tossed the 180, as he led his team, Like To Bees, to 12 points over Mabe with three of the six outs, as well as a 100 high score. Bill Hummel had two wins and three 100 highs, and Carol Morrow added the single win.

Mike Osborne had the lone out for Mabe, and tossed highs of 140 and 100x2. Ann Lewis shot a 117 high as well.

Flower Power came up with 12 points over the Blind Team, led by Margaret Baker and Denzil Tousant with two outs each. Melba Chatter (118, BE) and Doug Vasey had one game each.

Rob Fernell took the game for the Blind Team.

The Eagles are now sitting in top spot, after winning five games over the Rednecks, who dropped to the number two spot.

Gerry Chater and Diane Baker (100x3, BE) had two games each, while Peter Montroy (100) had one. Carol Birch had two 100x, and a bullseye.

Dale Baker (100) and George Cairns had the outs for the Rednecks, while Dorothy McBain shot a 100 high score.

The Destroyers ended with five games won over Up Hill, led by Sharon Lewis with two outs. Randy Markell (140x2, 104, 100), George Baker (100) and Wilma Montroy had one out each.

For Uphill, Angie Reid took both outs.

Carrot Tops upset Four Stars five games to two. Jeff Julien (120) fired the first four outs, while Diane Fernell took game five.

Carolyn Gale (110, 100) and Mabel Whitford had the outs for the Four Stars.

Two Guys and Two Gals won four games over Dazed and Confused with Kenny Baker taking two games, Harry Pullen (134, 103) and Cindy Montroy with one each.

Dazed and Confused got their outs from Saralyn Mabo with two, and Dennis Baker with one.

Dodge Darts won four games over Two Late To Come with Sarah Merkley (BE), Darren Tyo (100), Vera Burke (121), and Ross Markell (140) taking one each.

Mert Carbino (2) had two outs for the opposition, and Doris Cairns had one. Dick Armstrong shot a 125 and a 100, while Caroline Geertsma had three bullseyes.

Bernie Montroy fired three of the four outs taken by the No Flights over Three Does and a Buck. Linda Birch (100) had one, and Michelle Watt-Pullen tossed a 103 high score.

For the Buck, Bryan Elliott took two games, and Cecilia Fradet had one. Highs were shot by Diane Tyo with a 103 and Joy Markell with a 120.

Standings

Eagles 30, Rednecks 26, 2 Guys 2 Gals 26, No Flights 26, Destroyers 26, Like To Bees 26, Dazed and Confused 24, Carrot Tops 24, Dodge Darts 22, Two Late To Come 20, Maybe 16, 3 Does and a Buck 16, Flower Power 16, Four Stars 14, Blind Team 12, Uphill 12.

Midget Lions takes 8-6 win

MORRISBURG—The Morrisburg Midget Lions hosted Kemptville last Tuesday in an exhibition game and upset the visitors 8-6.

After the first period, Morrisburg held a 5-1 lead with Jason Denio spearheading the attack.

Denio had four goals in the game, including a hat trick in the first period. Two were unassisted, while Glen Mellan helped him out on the other marker. Mellan counted two other assists in the game as well.

Brian Scott notched a single marker, and an assist on the team's final goal, which came late in the third period.

In the second, Kemptville came to life and scored three quick goals to come within one of the lead, before Morrisburg scored their first of the second frame when Joey Dufresne notched one unassisted.

Kemptville's Jeff Matthew notched his first of the game at 7:09 before Brad Casselman answered back for Morrisburg two minutes later.

Kemptville ended with Ian McGrath's marker with 4:46 and that was the final goal for the visitors.

Morrisburg had the only marker of the third period, when Denio notched his fourth and final goal.

Todd Beckstead got the win in the crease for the home team, while Jeremy Byce was minding the visitors' end.

Town League kicks off season

MORRISBURG—Morrisburg's Town League kicked off another season here last Thursday night with a pair of games played.

In the early game, RJC pounced on KBD 5-1, with Frank Waytowich earning the win in the goal crease.

Andy Lee scored once and assisted on two others to pace the scoring. Tony Francis scored two goals, while John Derouchie had a goal and a helper. Gene McInnis had the other marker for the winning team, as RJC held a 2-1 lead at the half.

Replying for KBD with the only goal of the night was David Serviss, asisted by Mike MacMillan at 2:20 of the first period. Paul Hill was in the net for this team.

In the second game of the night, Impact Sports outshot Nick's Sports Bar 10-2.

Rob Casselman had four goals.

Impact held a 6-1 lead at the break, with other goals from Jamie Smith, Mark Nesbitt, Gary McInnis, and assists from Lyle Schell (3), Nesbitt (3), and Smith

Curling Chatter

by Steve Thompson

With co-operation from the weatherman, Osnabruck got in its annual "Swing and Sweep on Saturday in Morrisburg. Our thanks to our Little Rocks League, whose donation to the curling club of two barbecues will be put to good use for years to come. The new barbecues passed their first test cooking steaks for Saturday's event.

The overall winners for the day were John Phillips, Cheryl Lowe, Kenny Konink and Mike Barni. Coming in first in curling were Tony Marini, Bill Beaudette and Jim Moke, while the best golfers on the day were Lee Hollister, Chuck McDermid, Janet McEwan and Barry Zeran.

Winning the 'friendliest competitor' award were Laurie Prendergast, and Jan, Jeff and Debbie Hunt. Finally, the closest to the pin went to Bobby Deleavey. The organizers expressed their thanks to sponsors Jim Morgan Tree Removal, Windmill Construction and Looyen Construction.

Curling clinics run in the evenings this week, and on Saturday the Morrisburg Swing and Sweep is on, and league curling begins the following week. Good Curling!

—Publicity Chair

Canadian Tire to help out minor hockey

WILLIAMSBURG—Canadian Tire in Williamsburg has teamed up with Coca-Cola and the Ottawa Senators to support local minor hockey.

The Sports Drink "PowerAde" is currently being sold for $2 each (946ml size) at the Williamsburg Canadian Tire store. With the purchase of three bottles a poster is given away free and $1 of the purchase is donated to Minor Hockey. The Williamsburg store is participating in this "Power into Training Camp", with their donation going to minor hockey in Morrisburg and Winchester. Canadian Tire store customers can also fill out a ballot to win a pair of Senator's tickets to the Saturday October 24, season game between the Senators and the Carolina Hurricanes.

Atom BI Lions split exhibition games

MORRISBURG—The Morrisburg Atom B I Lions have played two exhibition games and won one and lost one.

The first game the Lions hosted South Stormont Selects and dropped them with a 3-0 score. Scoring for Morrisburg was David Patterson, Connor O'Brien, and Evan Tait. Picking up the assists were Brandon Van Allen, Kyle Weegar, Tait, and Sheldon Beckstead.

On October 4, the Lions were in Winchester against the Demons and came up on the short end of a 3-1 loss. Connor O'Brien scored the Lions only goal.

MORRISBURG GOLF CLUB
Annual Fall Meeting
AT THE CLUBHOUSE
SUNDAY, OCTOBER 18, 1998
AT 2:00 P.M.
This is a very important meeting. Main concern – Drastic Increase in Taxes.
All members are urged to attend this meeting.

CANADIAN TIRE CORRECTION NOTICE

We wish to draw your attention to the following in our current "Best Prices, Best Sales" Flyer.

Page 11: Halogen Vanity Lights, 52-3722X. Copy reads: Bulbs included. Should read: Bulbs Sold Separately.

We sincerely regret any inconvenience we may have caused you.

cnote d340- All Zones

Now Accepting New Patients
PODIATRIST - FOOT SPECIALIST
Professional foot care and custom Orthotics
These appliances often alleviate foot, leg and back problems
Gordon E. Bunsick
D.P.M.
Doctor of Podiatric Medicine
51 King Street East
Brockville, Ontario
345-2335
Serving Eastern Ontario for 25 years

para-med HEALTH SERVICES
PARA-MED HEALTH SERVICES
is celebrating
National Home Support Week
October 12 to 16
We would like to take this opportunity to acknowledge with gratitude the kindness, co-operation and loving care that all our Home Support Workers display every day.
Thanks to our hardworking and caring staff.
Branch 0182, Winchester

Fall Clearance Sale



Sofas from $369
Over 100 living room groupings in stock now!
Decor-Rest, Sklar, etc.

Motion Sofas
Two built-in recliners
El-Ran, La-Z-Boy, Action Lane
from $799

Solid Pine Futons
Frame with 4-ply mattress
only $169
While they last!

Sofabeds from $499
Includes an innerspring mattress
Simmons, Crown Design, etc.

Sofa, Loveseat & Chair
3-piece sets
from $999

In Addition
Up to 50% off
discontinued, slightly damaged and one-of-a-kind items

Bedroom Suites
Triple dresser, mirror, chest, headboard and two night tables
from $799

Recliners and Rocker Loungers
from **La-Z-Boy** and **Action Lane**
from $377

Tues. to Thurs., 9:30 am-5:30 pm. Fri., 9:30 am-9 pm. Sat., 9:30 am-5:30 pm. (Closed Mondays)
The Furniture Loft
HOME • OF • FINE • FURNISHINGS
Highway 43, Finch 984-2051
MONKLAND FINCH HWY. #43 CORNWALL #138
FINANCING AVAILABLE

RUSTPROOFING TREATMENT
CANADIAN TIRE
PROTECT
Annual rustproofing treatment
ISO 9001
$59.99 For most cars
Does not drip
Snow and water resistant
CANADIAN TIRE
Williamsburg
(613) 535-2845

New Youth Pastor at Pentecostal Church

by Catherine Thompson
Leader Staff

MORRISBURG—The new Youth Pastor at the Pentecostal Tabernacle here is a busy man.

Youth Pastor John Spurrell arrived in September and has already taken charge of the Youth Group, starting a Youth Choir and initiating Youth evenings every Friday. He aims to promote Youth Rallies, and would like to start Interdenominational Bible Study at Seaway High School.

He already has six years under his belt as an assistant pastor, two as youth pastor, and one year as full time pastor. He grew up in a minister's family, and gained his experience assisting his father. He finally took over the congregation when Rev. Wayne Spurrell went to Pennsylvania.

Youth Pastor John Spurrell shares his musical talents with the young people and adults in the congregation, as he can play the piano, trombone, bass guitar, and banjo. The musical background he acquired as a youth is invaluable for his leadership of the Youth Choir, and enhances Friday evening meetings, when the teens meet for Bible study and singing. They hold a Gym Night at the Public School every two months, and are currently preparing for the Pumpkin Patch Party. This Hallowe'en they will put on a party for the smaller children, involving dressing as Bible characters, games and prizes.

Spurrell would like to establish youth rallies locally, in communities such as Chesterville, Cardinal, Prescott, Cornwall and Long Sault. The sectional rallies take place in Ottawa, or Brockville, and involve musical performances and speakers from the Pentecostal Assembly School.

Although some youth are not regular attendees at the Pentecostal Church, they are participants in the Youth Choir.He would like to build the church youth group, and extend it further to include youth from outside the Morrisburg Pentecostal Church.

Youth Pastor Spurrell sees his position as looking after young people, bringing in activities that interest them, and instilling God's word.

Witnessing for Christ is very important in evangelical circles, and Spurrell advocates this practice. "I'd like to get the word of the Gospel out, to get them grounded in faith and reach out to everyone, regardless of who they are," says Spurrell. "My main goal is to expand the youth group and have it grow."

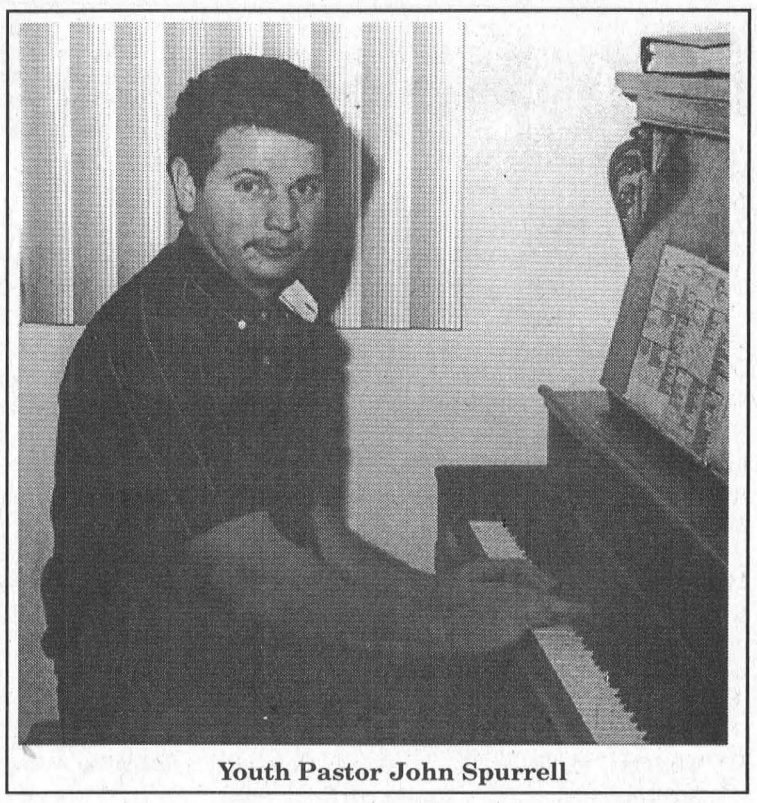

Youth Pastor John Spurrell

WDMH Auxiliary meeting

The regular monthly meeting on Thursday, October 8, was preempted with an executive meeting to finalize items for the Bazaar, Saturday October 17.

Marion Cartner, President, reassured everyone that everything was under control. THere is still a need for someone willing to be in charge of one of the events. Since this is a celebration of WDMH's 50th year the Auxiliary too, would like to make this 50th Bazaar a little special. Requests are still out for baking, crafts, fresh produce, white elephant items and volunteers. Set-up time will be from 4:30 onward at the North Dundas High School on Friday October 16.

The regular meeting got underway shortly after 1:30 p.m. by Marion inviting all the members to join in with the Auxiliary prayer. This was followed by the reading and the minor corrections of the minutes by the Secretary, Dawn Ouellette.

Marion followed up with her report mentioning the Fall Conference to be hosted by CHEO and held at the Tudor Centre on October 21. A full slate of six Auxiliary members will be attending.

The annual Conference, in Toronto on October 21, will have four members participating. Graham reported a September balance of $9151.94 in his Treasurer's report. There were two correspondent items; a thank you from Diane Lapier, and one from the WDMH staff thanking the Auxiliary for the furniture.

This was the result of Edith baker and her committee who with a lot of hard work and time managed to purchase two sofas, a wing chair, two tables and four chairs for the Nurses and staff lounges. The new furniture looks great and a round of thanks goes to Edith and her workers.

Roll call included the following numbers; Chesterville eight, with Grace Macaulay mentioning that canvassing is underway and that knitted items were available for the Bazaar; Morewood one, Morrisburg three, with Rita and Joan mentioning that $2620 were realized from their summer House Tour and that they were having a Rummage Sale on October 30; Winchester five, Marion said that all their energy was being spent on the Bazaar; Others three/Cass Bridge two, with Margaret Johnstone mentioning that they were well under way with their canvassing but that craft items were down this year.

The Administrator's report, by Joceline Sikorski centered around the information of a visit by the Director for our region, Ms Monaghan who spent a day touring the Hospital. She estimated the costs that would be required to bring WDMH up to the government's updated safety standards. This would involve a substantial sum of money. This work would have to precede any work that would be done as a result of the Government's Restructuring response which is expected towards the end of December.

The various Committee reports followed: Gift Shop, by Lilias Lancaster, a balance of $5157.60 with 187 hours; In memoriam Fund by Rita Bray, donations were $7760.35 leaving a balance of $10,302.60; a Volunteer Coordinator spokesperson said a total of 202 hours had been given; Graham Barkley speaking for the Sunshine Circle mentioned that it was full steam ahead with activities every Tuesday, with five or six helpers and between 30-40 hours for the month.

Under new business a cheque for $25 was accepted form Freda Mellan resulting from a mini Chinese Auction. Also it was decided that at the Bazaar there would be a sign up sheet for any new volunteer members that might be more inclined to become involved with the Auxiliary upon seeing just how they could help.

As there was no further business the meeting was adjourned.

Men's action at Ingleside Bowling Lanes

INGLESIDE—Kevin Lalonde jump started May Auto Parts with a high single of 313 and a 738 triple to help earn 22 of 24 points as the Men's Commercial League began last week.

Ken Brunet had the high triple for the night with an 812, while he also rolled a 303 single.

Bruce Anderson is leading the scoring with 61 points, followed by Computer Sense with 60, Heagle Plumbing with 59, Cuaseway Auto with 58, Gauthier's with 56, Craig's Electric with 55, May Auto Parts with 50 and Ingleside Lanes bringing up the rear with 33 points.

Happy 30th Anniversary
"Zerry & Mimi"

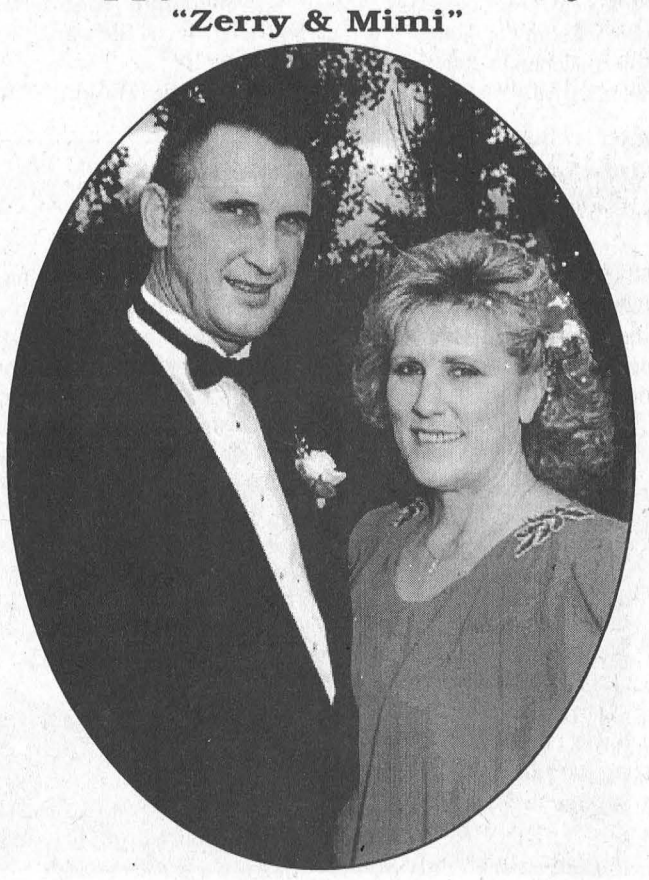

Love - the Kids & the whole Fam Damily

They're Doing It Again!

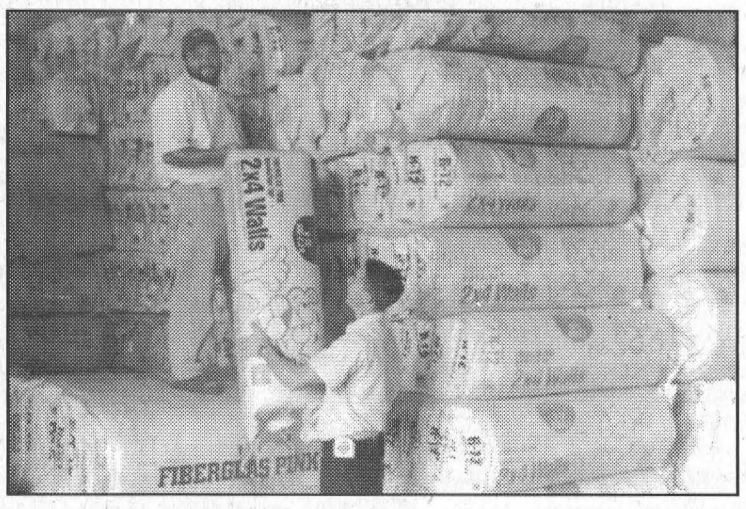

The MORRISBURG BUILDING CENTRE is holding its annual

Truckload Insulation Sale

during the week of

Wed., Oct. 7 to Sat., Oct. 17

The shipment arrived at their Highway 2 East location on schedule and staff have been busy trying to find room to store the numerous bundles of pink fibreglass insulation and prepare for the incredible sale. Again they have been able to reduce prices! Substantial savings were made by making a large volume purchase from their supplier and the **MORRISBURG BUILDING CENTRE** is happy to pass these savings on to their customers. And what a reduction in prices! As winter approaches and we all turn our attention to making our homes snug and warm before the cold weather hits, you may want to stop by and check out the terrific savings!



novico
YOUR NEIGHBOURHOOD RENOVATION CENTRE

MORRISBURG BUILDING CENTRE
HIGHWAY 2 EAST, MORRISBURG
613-543-2009
FAX: 613-543-3629

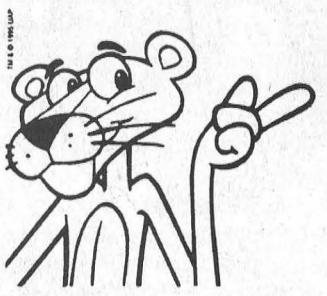

OWENS CORNING®
We make the difference ™

IT'S OUR 40TH

Thanks to you, our many valued customers, who have made it possible. In appreciation, we offer excellent value in ZENITH Products.

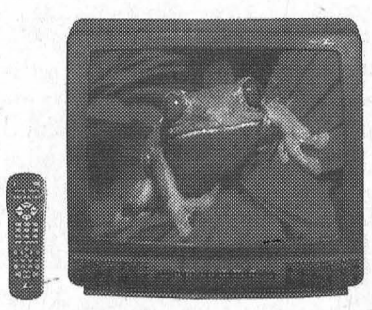

Picture that's true
- Dark glass ZDG® high contrast picture tube
- Comb filter
- MTS (Multi-channel television sound) stereo
- SEQ front surround sound
- SoundRite® volume limiter
- Universal Nite Vision remote control
- 6 audio video jacks for home theatre system

Model A25A23W
Our Regular $519.95
Anniversary Price $449.95
SAVE $70

ZENITH **Console TV**
- Royal Oak finish
- ZDG® high contrast picture tube
- MTS (Multi-channel television sound) stereo
- Universal remote control
- Casters for easy positioning



Model A25A74R
Our Regular $749.95
Anniversary Price $689.95
SAVE $60

ZENITH **Hi Fi Stereo VCR**
- VCR Plus +
- 4-head HQ video system
- On-screen icon menu
- Auto digital tracking
- Auto head cleaner

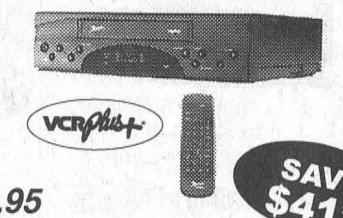

Model VR4227HF
Our Regular $329.95
Anniversary Price $288.00
SAVE $41.95

Join us for **Coffee & Doughnuts** from **October 14th** through **October 23rd**

Tuesday to Saturday, 8:30 am-5:30 pm; Friday 8:30 am-9:00 pm

Serving the community for 40 years

BLACK'S TV AND APPLIANCES

Williamsburg We Service What We Sell Tel. 535-2561

Highest class of scholars to date at SDHS

IROQUOIS—The gymnasium was decorated to the hilt Friday night, as were this year's graduates at Seaway District High School.

Friends and family members packed the gym to watch this year's grads, dressed in caps and gowns for the first time, receive their diplomas, as well as over $27,000 worth of bursaries and scholarships.

It was a night to remember for all of the graduating class, but especially so for this year's Outstanding Graduate, Scott Hasson.

Hasson picked up his share of scholarships and bursaries, as well as graduation awards.

The OAC student was awarded a Students' Council 90% Award, and was the first place OAC Proficiency Award winner. He also won the Governor General's Academic Medal for achieving the highest academic standing in the graduating year.

Hasson won a $200 Friendly Brothers' Masonic Lodge #143 of Iroquois Award; the Randy Thompson Memorial Scholarship of $250 for a high level of achievement in Technical Areas and/or active in school sports and continuing education; the Bank of Montreal Bursary of $100; and the Mathematics Award of $300 in memory of Cameron Cluff for excelling in OAC math.

GRADUATION AWARDS

The CF McInnis Trophy for the outstanding business co-op student: Ginger MacIntyre.

Chieftain Award for most improved co-op student: April Lewis.

Co-operative Education Award: Lisa Hunter.

Seaway Automotive Award to students entering an automotive apprenticeship: Alan Berkelaar, Christopher Steward, Robert Skuce.

Riverside Height Women's Institute Award to a student displaying enthusiasm and academic achievement: Barbi Law.

First in Gr. 11 Restaurant Services: Maureen Adams; First in Gr. 12 Housing (Basic): Andy Thompson; First Gr. 12 Travel and Tourism (Advanced): Stephanie Tremblay; First in Gr. 12 Travel and Tourism (General): William Henry; First in OAC Families: Barbi Law; First in OAC World Issues (Geography): Adam Millard; First in Gr. 12 General Math: Kelly Fields; First in Gr. 11 Advanced Accounting: Saskia Jarvis; Outstanding in Gr. 12 Physical Education: David Millard.

Steinburg Motor Sales Trophy for highest proficiency in Auto Mechanics: Michael DeJong.

The Pinkus Drafting Trophy for proficiency in drafting: Noah Adams.

Students Council Honour Award for students in Gr. 12 with an average between 74.5% and 79.4%: April Lewis, Ginger MacIntyre, Stacey Hitsman, Christopher Steward, Jamey Robblee, Melissa Baker.

Students Council Honour Award to students in the OAC year with an average between 74.5% and 79.4%: Alana Kaddie, Jaina Prost, Douglas Francis and Jane Harper.

Students Council 80% Award to students in Gr. 12: Duane VanderMeulen.

Students Council 80% Award to students in OAC: Saralyn Bouwman, Dinu Chande, Saskia Jarvis, Lisa Adlington, Douglas DeVries, Ingrid Wemerman, Sam Stime, Adam Millard, Meghan Gilmer, Adrienne Hoftyzer, Amanda Lewin, Alan Leightizer, Kerri Hunter, David Millard, Leslie Weagant and Vicki Zandbergen.

Students Council 90% Award to students in OAC: Scott Hasson, Kenneth Chung, Kathy Hollands, Oak Hunter and Barbi Law.

Proficiency Awards presented to OAC students: 1st, Scott Hasson; 2nd, Kenneth Chung; 3rd, Kathy Hollands.

The Governor General's Academic Medal for the student who achieves the highest academic standing in the graduating year: Scott Hasson.

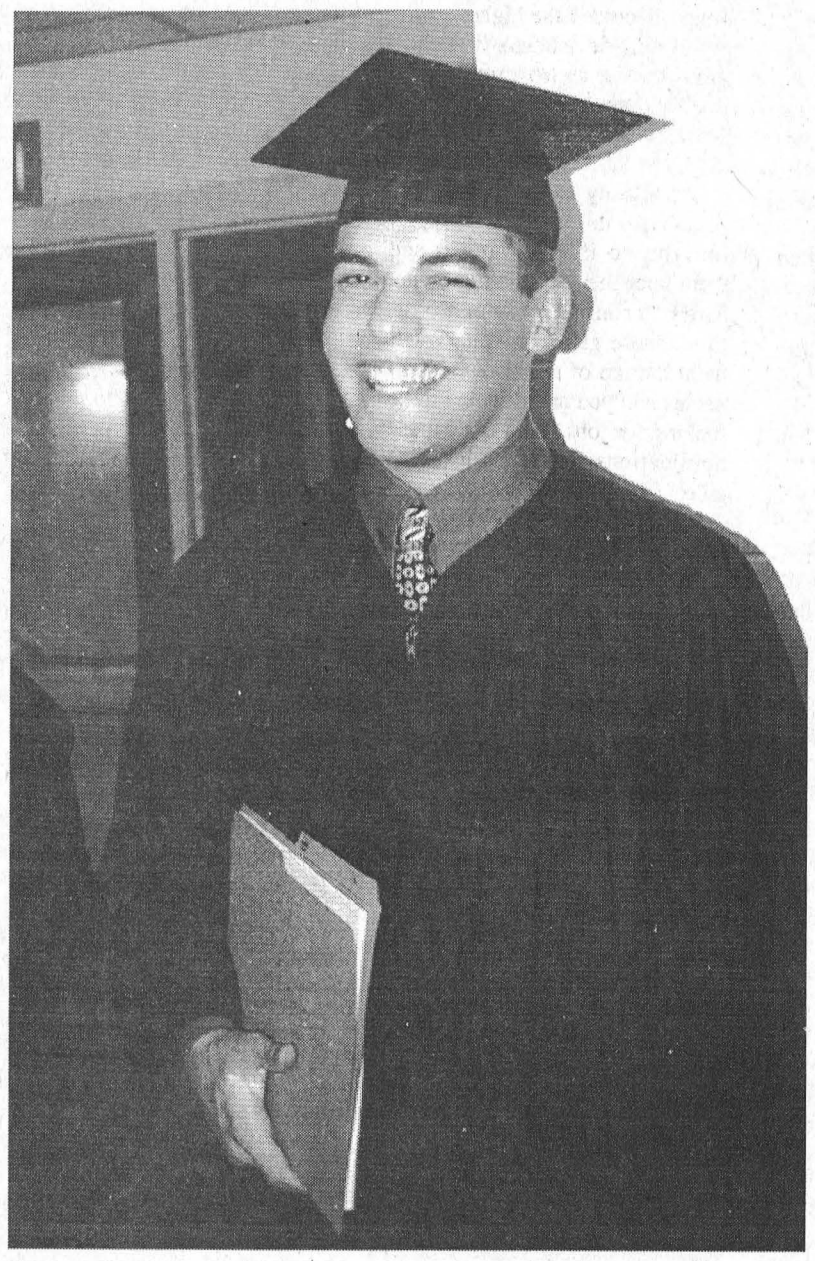

Nervous energy

Adam Millard hams it up in the hallway Friday night prior to Seaway District High School's Graduation. The OAC student was chosen as this year's Valedictorian, and his speech appears in its entirety on Page 13. He says he wasn't too nervous about making his presentation, although his pals would beg to differ.

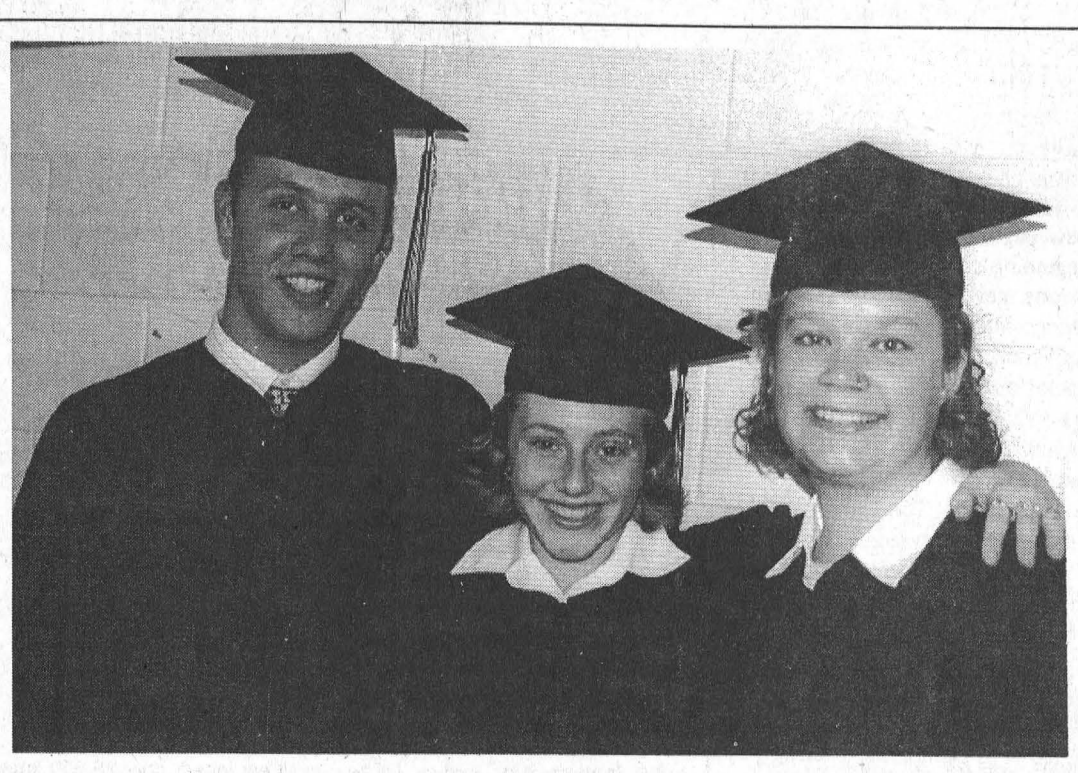

Friendly competition

Seaway grads, Kurtis Keyes, Alana Kaddie and Saskia Jarvis were just three of the class of 98 who took part in the convocation exercises on Friday night in Iroquois.

Seaway District High School awards $27,000

Matilda Rebekah Lodge Award of $200: Alexander Chan.

St. Lawrence College Board of Governors Scholarship of $500: John Derouchie.

The Jim Lewis S&F Annual Seaway Bursaries of $250 each presented to two deserving graduates: one continuing to university, the other to college: Saskia Jarvis and Stephanie Tremblay.

The St. Cecilia's St. Mary's Catholic Women's League Bursary of $100: Andrew McCourt.

The RohMax Canada Award of $1000 to the outstanding student in OAC Chemistry/Physics: Oak Hunter.

Notman Bursary of $100 presented for a graduating Co-operative Education student continuing education in the co-op field of study: Leslie Weagant.

The Morrisburg Royal Canadian Legion Branch 48 Bursaries of $480 each presented to Alana Kaddie, John Casselman, Shanna Dawley, Stephen Lunn and Jason Harper.

The Williamsburg Royal Canadian Legion Branch 538 Bursary of $600: Kylie Adams.

The David Stevens Memorial Award of $400 to a student who demonstrates participation and leadership in athletics together with a high standard of academic achievement and is pursuing education at an institution of higher learning: Ingrid Wemerman.

The Madden Scholarships of $400 each presented to Sharon Spear and Barbi Law.

The Order of the Eastern Star Moonlight Chapter 224 Award of $120 presented to Adrienne Hoftyzer.

The Morrisburg and District Arts and Crafts Association Award of $100 for the graduating student who intends to pursue post-secondary education in their field of visual and creative arts presented to Saralyn Bouwman.

The Annie A. Boyd Scholarship of $300 presented to a student attending Queen's University: Ingrid Wemerman.

The Jamieson Award of $200: Kathy Hollands.

The Effie Prunner Memorial Award of $150 to provide a scholarship to a graduating student of Seaway pursuing education at a Canadian university presented to Lisa Adlington.

The Friendly Brothers' Masonic Lodge #143 of Iroquois Award of $200 presented to Scott Hasson.

The Tom Corden Memorial Award of $300 each to three students furthering their education: Meghan Gilmer, Travis Thompson and Lisa Adlington.

The Randy Thompson Memorial Scholarships of $250 each awarded to students with a high level of achievement in Technical areas and or active in school sports and continuing their education: Travis Thompson and Scott Hasson.

The Mary Robertson Memorial Scholarship: Adam Millard.

Iroquois-Matilda Lions Club Bursaries of $500 each: Adam Millard and Megan Swerdfeger.

The Mahlon Zeron Bursary of $200 to a student furthering his education in agriculture: Kurtis Keyes.

Morrisburg Lions Club Bursaries of $500 each presented to Sam Stime, Lisa Hunter and Saralyn Bouwman.

The Royal Bank Award of $50 presented to Stephanie Tremblay.

The Iroquois Royal Canadian Legion Branch 370 Bursaries of $300 each: Crystal Collison, Nadine Easter and Benjamin Mustard.

The Rooney Feeds Award of $150: Sarah Baker.

Bank of Montreal Bursary of $100 presented to Scott Hasson.

The Principal's Award of $100 presented to a student whose actions embodied Seaway's school spirit: Adam Millard.

The Chris Salmon Memorial Shield and Award of $500 awarded to the Gr. 12 student who uses her ability to actively encourage and support positive discussion and debate for the purpose of promoting better communication, understanding and goodwill, presented to Jami Wardle.

The Bob Kilger Award of $100: David Millard.

Seaway Teachers' Bursaries of $100 each presented to Dinu Chande, Douglas DeVries, Duane VanderMeulen, Jaina Prost, Kelly Fields and Nicole Lapier.

The Cruickshank Construction Bursary of $300 presented to Rachel Brooks.

The St. Lawrence Corporation Award of $1000 presented to Nadine Easter.

The Upper Canada Motors Award of $400 presented to Dinu Chande.

The Ross Video Scholarship of $200 presented to John Adlington.

The Iroquois High School Reunion Bursary of $100: Courtney Kates.

The St. Lawrence Medical Clinic Scholarship of $500 presented to Stacey Hitsman.

The Gordon Mallette Memorial Bursary of $400 presented to a student attending a post secondary institution: Doug DeVries.

The Morrisburg Royal Canadian Legion Branch 48 Ladies Auxiliary Bursaries of $150 each: Lisa Adlington and Saskia Jarvis.

The Mathematics Award of $300 in memory of Cameron Cluff for a graduating student who excelled in Mathematics at the OAC level: Scott Hasson.

The Iroquois Women's Institute Award of $100: Amy Lavallie.

The Nationview Public School Bursary of $100 to a former Nationview graduate who is going on to post-secondary education: Maureen Adams.

The Morrisburg Women's Institute Award of $35 presented to Ginger MacIntyre.

Beaupre Jewellers Award of $100: Holly Pinch.

Mountain Twp. and District Lions Awards of $250 each: Kelly Fields and Vicki Zandbergen.

The Ontario Secondary School Teachers Federation Bursaries of $75 each: William Tibben and Joshua Laurin.

The Beavers Dental Products Awards of $500 each: Meghan Gilmer and Kerri Hunter.

The Knights of Columbus-Father Bernard Coyle Council Award of $100: Trevor Bjergso.

The 25th Reunion Committee Scholarship of $500 presented to Amanda Lewin.

The Morrisburg Leader Award of $50 presented to Jennifer Wardle.

The Weagant Farm Supplies Award of $200: Douglas Francis.

The North Mountain Consolidated School, South Mountain Continuation School and the Mountain District High School Reunion Awards of $150 each: Spring Dillabaugh and Jo-Ann Martin.

The Williamsburg Women's Institute Award of $50 presented to a student continuing her education: Jennifer Wardle.

The Little Rikki's Award of $50 presented to a deserving graduate who will pursue post secondary education presented to Stephen Lunn.

Iroquois Enterprises Award of $200 and the Robert J. Jackson Trophy presented to a student who excelled in Woodworking and who is continuing his education: Nicholas Croteau.

I.O.O.F. Williamsburg Lodge #349 Bursary: John Casselman.

The Canadian Federation of University Women Scholarship of $250 presented to a female grad furthering her education at a university: Kathy Hollands.

Marsden and McLaughlin Funeral Home Bursary of $200 presented to Kathy Hollands.

Whitteker Meat Market Bursary of $100: Billy Magee.

The Lion Harry VanMoorsel Scholarship of $1000: Kenneth Chung.

The Decker Award of $100 awarded to an outstanding OAC Family Studies student: Barbi Law.

The McAllister Bursary of $100 presented to a student pursuing education at a post secondary level: Nadine Easter.

The Swank Construction Ltd. Bursary of $250 presented to Leslie Weagant.

Jacques E. Asselin Real Estate Award of $50: Matthew DeJong.

Hartley's Sport Shop Award of $50: Kristine McGann.

Fred Hill Insurance Bursary of $100: Leslie O'Reilly.

IOOF Connaught Lodge #440 of $200: Jamey Robblee.

Kaneb Award of $500 presented to a student continuing education in applied science or engineering: Alan Leightizer.

Chinook Group Award of $100: Brent Tibben.

Seaway Valley Power and Sail Squadron Trophy: Brent Tibben.

Dundas Bus Service Awards of $50 each: Joanne Casselman and Jeremie Bailey.

Seaway Bursaries of $50 each: Jonathan Robinson and Alan VandenEykel.

Wayne Johnston memorial Award of $400: Alan Leightizer.

Kim Bucking Award of $100: Shanna Dawley.

Annette Turner Awards of $50 each: Andy Thompson and Christopher Stewart.

Vice Principal's Award of $50: Robert Murphy.

Standard Freeholder Bursary of $100 for the top OAC student in English presented to Saralyn Bouwman.

The Doug Byers Furniture and Appliance Ltd. Award of $25: Jeremy Adams.

Karen Koivumaki Award of $50 presented to a senior level arts student who is pursuing his education in a Canadian post secondary institution: Noah Adams.

Seaway Administration Awards of $50 each: Melissa Baker, Jeremy Froom, David Garlough, Gordon Holmes and Alex Liddy.

The Brian Halpenny bursary of $100 in memory of Jim Downham to a hard working student with a sports orientation continuing to post secondary education: Lisa Adlington.

SCHOLARS

This year's Ontario Scholars included: Scott Hasson, Kenneth Chung, Kathy Hollands, Oak Hunter, Barbi Law, Saralyn Bouwman, Dinu Chande, Saskia Jarvis, Lisa Adlington, Douglas DeVries, Ingrid Wemerman, Sam Stime, Adam Millard, Meghan Gilmer, Adrienne Hoftyzer, Amanda Lewin, Alan Leightizer, Kerri Hunter, David Millard, Leslie Weagant, and Vicki Zandbergen.

Ontario Secondary School Diplomas

This year's graduates include: Jeremy Adams, Kylie Adams, Maureen Adams, Noah Adams, John Adlington, Lisa Adlington, Jeremie Bailey, Melissa Baker, Sarah Baker, Stephanie Baldwin, Allan Berkelaar, Trevor Bjergso, Saralyn Bouwman, Rachel Brooks, Joanne Casselman, Alexander Chan, Dinu Chande, Kenneth Chung, Crystal Collison, Nicholas Croteau, Shanna Dawley, Matthew DeJong, Michael DeJong, John Derouchie, Douglas DeVries, Spring Dillabaugh, Kelly Dolan, Nadine Easter, Shannon Emmerson, Kelly Fields, Collin Fitzgerald, Douglas Francis, Jeremy Froom, Brad Fulton, David Garlough, Meghan Gilmer, Jane Harper, Jason Harper, Scott Hasson, William Henry, Stacey Hitsman, Adrienne Hoftyzer, Kathy Hollands, Gordon Holmes, Kerri Hunter, Lisa Hunter, Oak Hunter, Saskia Jarvis, Alana Kaddie, Courtney Kates, Kurtis Keyes, Nicole Lapier, Joshua Laurin, Amy Lavallie, Barbi Law, Alan Leightizer, Amanda Lewin, April Lewis, Alexander Liddy, Stephen Lunn, Ginger MacIntyre, Billy Magee, Jo-Ann Martin, Louise Mayhew, Andrew McCourt, Kristine McGann, Sarah McGill, Adam Millard (Valedictorian), David Millard, Robert Murphy, Benjamin Mustard, Leslie O'Reilly, Bonnie Omond, Camille Parent, Holly Pinch, Jaina Prost, Jamey Robblee, Jonathan Robinson, Robert Skuce, Sharon Spear, Christopher Stewart, Sam Stime, Megan Swerdfeger, Andy Thompson, Travis Thompson, Brent Tibben, William Tibben, Stephanie Tremblay, Alan VandenEykel, Duane VanderMeulen, Jennifer Wardle, Leslie Weagant, Ingrid Wemerman, and Vicki Zandbergen.

Some students who have qualified for the OSSD have elected to defer their graduation for one year while they prepare for entrance to college or university.

Remembering the Flamingo: Valedictory

by Adam Millard

Good evening. Is everyone enjoying the show? It's exciting, isn't it? But at the same time, amazing. I look out over the crowd tonight and I see faces that I have known since grade nine, some since grade seven, some since kindergarten, others I have known all my life. When I started writing this speech, I was so nervous. The Oxford Dictionary defines a valedictorian as "someone who gives a valedictory." Well, then I had to look up valedictory. I was having a very bad day. Valedictory is defined as "1. a speech or address given by a student of a graduating class at a school or university as a part of the graduation exercises." I thought, "great, I can do that." But then it went on to say, "2. Any statement or address made upon leaving or bidding farewell." Well, then I had to look up bidding and farewell and a whole bunch of other words. I was flustered and tired, but finally I came to the conclusion that I was in charge of saying goodbye to the whole class and I was in charge of saying goodbye on behalf of the whole class. Wow. How was I to begin to perform such a heavy task? Then I turned to the words of a great man: John Wayne. John Wayne once said of speaking, "Talk low, talk slow, and don't say too much." Frankly, I can't say enough about you. I can't say enough about this place, and to try to sum up out time here would be impossible. So, bear with me as I attempt the impossible.

There are so many things I want to say tonight. Primarily, tonight is a celebration. It's a celebration of memories, a celebration of achievements, a celebration of closing, but at the same time, it is a celebration of beginning. Assembled before me is the finest group of individuals this school has ever turned out. Other classes have had their shining stars, but I think this year's yearbook said it best when it said, "You're all famous." You're all stars in the cast of players that has made up who I am today.

This is a group of awesome significance. It is a group that has kept going out of competition, out of tradition, and out of love. Perhaps most important, this is a group that has always moved forward together. Through good times—and there were some good times—and through bad times, we have all been there for each other. There really is strength in numbers and this is a strong class. Who can deny our strength? Certainly you cannot dispute the leaps and bounds this class has made in athletics—the titles won, the records broken. The history books have recorded excellence in everything from basketball to curling to a multitude of track and field records. Those books have also seen an amazing number of achievements in academics. This year, Seaway District High School recorded the highest number of Ontario scholars in its history. Among us here tonight are the Presidents and CEOs of the future's companies. Oh, by the way, Scott Hasson, Kenneth Chung, Kathy Hollands and Oak Hunter are all accepting resumes tonight, so if you want to see them later they will be more than happy to consider you for a position. These gifted inviduals will be at the top of tomorrow's companies and you are all going to be looking for jobs, so...I'd get those applications in now. I just finished setting up an interview with Scott Hasson before the ceremony for sometime in 2002.

So, let's start at the very beginning—that's a very good place to start. Kindergarten was an incredible place. My mom set me up with a lunch and even gave me a big blue towel, from Caldwell's, and embroidered my name on it in big white letters. By the end of my OAC year, how I longed for nap time. Where did it go? What would be wrong with a little siesta at midday? I mean, I've still got my towel. Come on, you do too. It followed me all the way to university where I still use it. And sometimes, during the day, when I'm down or really tired, I take it out, lay it out over my bed, lie on it and think of nap time. I dream of Mrs. Merkley lying us all down in a darkened room so that we can rest. (Laugh) Come on guys, I'm not psychotic. No worries.

Anyway, so you got to the end of elementary school and you had Grade 6 graduation. Wasn't that an event? I mean, really, that felt great—moving on up. I wish we could all still get away with some of the clothes we were sporting that day—especially the guys. Who could forget Travis Thompson's neon green pants and of course, the ever popular white Miami Vice suits. Us kids from Iroquois Public went to Stampville. We spent two interesting years there (remember outdoor gym) and graduated again. Grade eight graduation was an even bigger event. It was here in this very room that we said goodbye only to say hello again in September.

The first day of school was such a huge deal. I remember having to make a pact with two other guys, agreeing on a place to meet so that we could all walk to school together. That's something that has always stuck with me about this group—our ability to stick together, our sense of community. Maybe it has something to do with growing up in a small town or maybe it's because we are all just really decent people. Without being specific, I remember attending wakes and other less-than-festive functions, and what overwhelmed me was the staggering lot of people that were there. I'm sure it overwhelmed the people involved too. I know it did. They told me. I'm also sure that the same is true today. If ever we were in need of support, we could still rely on each other to be at the push of a button or at the end of a telephone line or a fibre-optic cable at the drop of a hat. We are family. Nothing gets in the way of family and nothing stops it, and nothing will ever stop or stand in the way of our family.

So then, five years passed. Whoosh. Over these five years, we have come to know each other very well. I have tried to pinpoint a few great memories for me over the past five years. The last day of school before Christmas. This day has always been a day that has been a favourite with this class. When else would you see Kylie Adams as John Travolta, David Millard as Posh Spice, or John Casselman as Sam Malone? It's a day for me that has just always been a good vibe. Grade nine orientation day has also always been a favourite. It's when we get to go back and be carefree kids again. We get to play with balls and make up stupid cheers (do the flamingo here) and eat ice cream. You are adored by the grade nines for basically acting like an idiot, and the more you let yourself go...the better. As you can probably guess, I could stand up here all night listing great moments at Seaway, but briefly, do you remember: yiiiiahhh, Mr. MacKenzie kissing the pig, easy rouse, oatmeal cookies, Guga, Whiskey Row, Yes Guy, move along people, Jean-Luc Brassard, the strike, ski trips with Pete, the Murray Motion, clapping and whistling, toast baby toast, Friday night hoops, Stratford, chicken burgers, basketball games, the stoop, the complimentary back rubs...okay, so I'm only really scratching the surface here, but the point is that the last five years have been the best years of your life.

Now a lot of what has happened in these past five years has been because of us, but let's not forget the incredible teaching staff here at Seaway. These people worked day in and day out, above the call of duty to make these years outstanding.

Unfortunately, the class of 1999 is finding out that you don't really know a good thing until it's gone. Let's hope we can find a way to get back to where we used to be. Get the politics out of education or the education out of politics. We have to be supportive of our teachers in their fight against cutbacks and drastic change. Seaway, as a school that thrives on extracurricular activities, is suffering and I know that as soon as it is possible, the remarkable staff here will be back to coaching, directing and doing all of the things that they do to make them great teachers. This has always been a staff that has gotten involved in order to make life better for students. John and Jane McAllister's trips abroad cultured many people in the past, Shelley Bentley's trips to Stratford also enlightened, while helping to narrow decisions in post-secondary entertainment, I'm sorry, I meant education. This is a class that has reaped the rewards of having classic, almost archetypal teachers like Perry Stacey, Ed Foster and Sid Morrell, while also having young, fresh teachers like Dave and Heidi MacDonald, and Jim and Brenda Millard—sorry Jim had to slide that one in. At any rate, we must give kudos to the stellar cast that make up Seaway's staff.

Well, here we are. First I was going to offer you a quote that I selected specifically for tonight's festivity but then I found out that the lady who originally wrote it was an anarchist, so I will try something else. I will leave you with a quote from a song that I know and you probably know too. "Closing time. Every new beginning comes from some other beginning's end." When you think about it, it's true. What we are doing here tonight is actually celebrating a new beginning. We have all moved on to higher forms of education, and some of us into the workforce. It is just a new beginning marking another beginning's end.

You see, I'm not really in charge of saying goodbye to this class, because I won't. And I'm not in charge of saying goodbye for this class, because I won't. Tonight is not a time to say goodbye. We are not saying goodbye. Tonight, I'm saying, "see you on the flip side." Tonight, I'm saying, "see you around." Remember that the height of a tree is largely determined by the depth and strength of its roots. You all have very strong roots here and the sky is the limit. All you have to do is reach. Good luck, God Bless, and thank you for being here—then, now and later. Go Spartan Spirit!

NEW TO SOUTH DUNDAS?
BE SURE TO CALL
Welcome Wagon SINCE 1930 LTD.
PHONE
Kathy Baldwin
543-4087
Our hostess will bring gifts and greetings, along with helpful community information.

Exceptional quality toys, books, games, and computer software
Discovery Toys
Susan Peters, Discovery Toys Consultant
P.O. Box 606, 8 Steward Dr.
Morrisburg, Ontario K0C 1X0
(613) 543-2830
mnet201@mor-net.on.ca

Shannon's Creations
Floral Arrangements
15 Dickinson Dr., Ingleside, Ont.
537-8276
✓ Funerals
✓ Weddings
✓ Cut Flowers
✓ Balloons
✓ Plants
"JUST BECAUSE" BOUQUETS
Only $5.99
Quality Guaranteed

STOVES & FIREPLACES
Gas • Pellet • Wood
24 Hours 774-2834
12054 Main St. W., Winchester
ACRES
Ontario Licensed Gas Fitter

CHEV-OLDS
UPPER CANADA MOTOR SALES
MORRISBURG
Buy or Lease Specials

1998 Century Custom, 4 dr. (2 to choose), green & blue, fully equipped, power seat, 22,000 & 26,000 kms. Sale Priced From $21,500.
1998 Monte Carlo LS, 2 dr. (2 to choose), white & red, fully equipped, buckets, alum. wheels, 20,000 & 25,000 kms. Sale Priced From $20,700.
1998 Cavalier, 4 dr., blue, 4 cyl., auto., air, cassette, tilt & cruise, power door locks, 24,000 kms. Sale Priced $15,300.
1998 Lumina LS, dk. blue, fully equipped, power seat, alum. wheels & much more, 24,000 kms. Sale Priced $20,700.
1998 S10 Short Box Pick-Up, 4 cyl., 5 speed, AM-FM cassette, alum. wheels, only 650 kms. Sale Priced $15,800.
1998 Venture, 4 dr., green, 7 Pass., well equipped, only 25,000 kms. Sale Priced $22,700.
1998 Venture Ext., 4 dr., silver, 7 Pass., fully equipped, 26,000 kms. Sale Priced $22,995.
1998 S Blazer 4x4, 4 dr., red, fully equipped, only 16,000 kms. Sale Priced $30,500.
1998 Transport Ext., 3 dr., green, fully equipped, 39,000 kms. Sale Priced $21,800.
1998 Transport Ext., 4 dr., (2 to choose) white & green, 7 passenger, fully equipped, 18,000 & 23,000 kms. Sale Priced $25,800.
1998 Century Custom, 4 door white, fully equipped, power seat, 22,300 kms, Sale Priced $22,900. SOLD
1998 Malibu, 4 dr. blue, V6, auto, air, fully equipped, only 600 kms. Sale Priced $20,500. SOLD
1998 Tracker 4 dr., 4x4, blue, 5 speed, fully equipped. Power windows and locks, tilt, cruise, air conditioning, CD player, 4wheel drive. ABS & more. Only 1,650 kms. Sale Priced, $19,500.
1998 Lumina LS, grey, fully equipped, 17,000 kms. Sale Priced $20,500.
1998 Lumina LS, green, fully equipped, 22,000 kms. Sale Priced $19,595.
1998 Malibu, 4 dr., lt. gold, V6, auto., air, p.w., p.d.l., tilt & cruise, cassette, alum. wheels, 20,000 kms. Sale Priced $19,900
1998 Grand Am, 4 dr., sage green, V6, auto., air, fully equipped, 29,000 kms. Sale Priced $17,600.
1997 Cutlass Supreme SL, 4 dr., dk. green, buckets, fully equipped, 42,000 kms. Sale Priced $17,600
1997 Malibu, 4 dr., white, fully equipped, alum. wheels, 27,000 kms. Sale Priced $17,300.
1997 Astro LT AWD, white & silver, fully equipped, power seats, driver & pass., front & rear air, fibreglass runningboards & much more, 32,000 kms. Sale Priced $24,995.
1997 Tahoe LS, 4x4, 4 dr., black & silver, fully equipped, cloth interior, only 6,300 kms. Sale Priced $37,900.
1997 Cavalier, 2 dr., gold, 4 cyl., auto., air, cassette, rear spoiler & more, only 200 kms. Sale Priced $15,995.
1997 Aurora, white, fully equipped, leather interior, power sunroof, 23,000 kms. Sale Priced $33,900.
1997 Cavalier, 2 dr., maroon, 4 cyl., auto, air, cassette & more. 37,000 kms. Sale Priced $12,995. SOLD
1997 Cavalier LS Convertible, white, fully equipped, almost new, only 1,100 kms. Sale Priced $20,500.
1997 Tahoe LT, 4 door brown, 4x4, leather interior, fully equipped, trailering package, and running boards. Only 12,500 kms. Sale Priced, $38,500.
1997 S Blazer LS 4x4, 4 dr., maroon, fully equipped. Sale Priced $24,995.
1997 Astro Ext. Cargo, maroon, V6, auto., air, power windows & locks, tilt & cruise, cassette, keyless entry & more, 16,500 kms. Sale Priced $20,200.
1997 Bonneville SE, white, fully equipped, buckets, power seat, alum. wheels, rear spoiler & more, 31,800 kms. Sale Priced $21,900.
1997 Delta Royale, green, fully equipped, 31,000 kms. Sale Priced $22,200.
1997 Lumina (2 to choose), fully equipped, lt. blue & green, 24,000 to 27,000 kms. Sale Priced from $17,995.
1997 Grand Am, 4 dr., maroon, V6, auto., air, fully equipped, 33,000 kms. Sale Priced from $15,995.
1997 Astro CS Ext., med. blue, 8 pass., 4.3V6, auto., air, fully equipped, 30,200 kms. Sale Priced $19,300.
1997 GMC Sierra SL Pickup, V8, auto., air, tilt & cruise, 2-tone paint - maroon & gold, alum. wheels, bedliner & more, 30,000 kms. Sale Priced $18,995.
1997 Park Avenue Ultra, black, fully equipped, heated leather seats & power sunroof, 30,000 kms. Sale Priced $32,900.
1997 Cavalier, 4 dr. Sedan, 3 to choose from, auto., air, cassette, 15" wheels, tilt & cruise, aqua, green or blue. Starting at $13,700 or lease @ $242.60/month*.
1996 Lumina LS, 4 dr., blue, buckets, alum. wheels, fully equipped, 58,000 kms. Sale Priced $14,700.
1996 Lumina APV, fully equipped, alum. wheels, white, only 10,000 km - Sale Priced $18,995.
* $1,500 down payment or trade-in (OAC) plus taxes - 36 month lease
** $2,500 down payment or trade-in (OAC) plus taxes - 36 month lease
Call Our Salesmen Today
Darryl McDonnell • Barry McMillan
Kirk McMillan • Richard Zandbergen
543-2925 • 543-3680
Cornwall Direct 933-8892
HIGHWAYS 2 & 31 MORRISBURG

Stay Safe & Warm This Winter
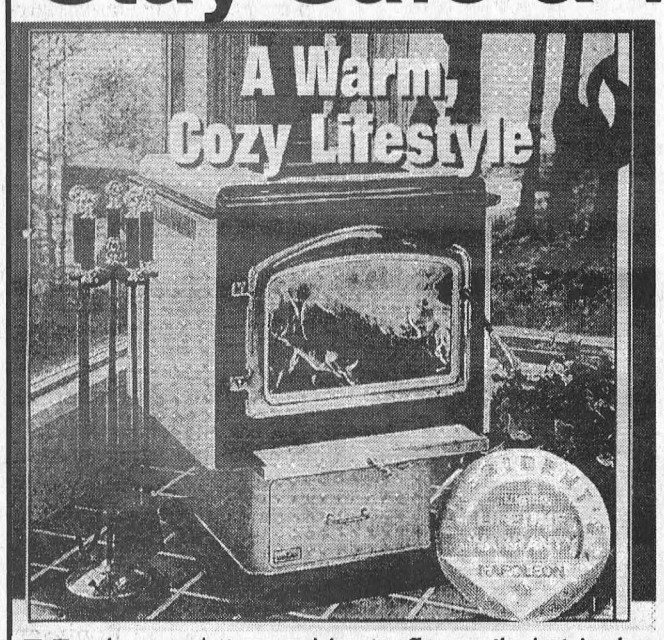

Napoleon wood stoves and inserts offer you the best in clean burning, functional design and elegant styling. All stoves feature a full size functional ash pan for easy ash disposal while inserts come with two heat circulating blowers for added efficiency. Create a stylish focal point in your home with gleaming gold plated louvres and doors as well as luxurious porcelain enamel colours.
• EPA certified, as little as 2.8 gr/hr
• Three sizes, one insert
• Outside air capability
• Optional stove blower
NAPOLEON FIREPLACES
• Wood Stove & Chimney Inspections
* Chimney Relining & Sweeping
• Certified Mason
EXCEL Chimney Systems
Wood Energy Technical Training WETT Certified Technician
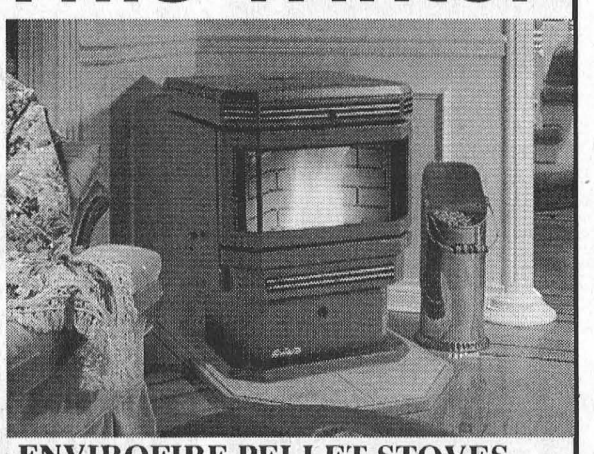
ENVIROFIRE PELLET STOVES
offer the highest level of reliability and quality craftsmanship available. Their sleek, contemporary style will harmonize with any home's decor while providing warmth and comfort.
For 1998, Envirofire has redesigned the EF Series with several new features, including a newly contoured exterior and brick-lined firebox.
Other features include:
■ New top without louvers that accommodates a standard decorative design trivet
■ Large hopper lid with recessed handle
■ Heavy duty ignitor, with strengthened connecting pins
■ New front grill without louvers that accommodates flat gold bars
■ Heat exchanger tubes are hidden
■ Easily accessible, full size ashpan in the pedestal (FS models only)
■ New and attractive ash cover
■ Quality control sheet attached to every stove
ENVIROFIRE
HARBERS FLAME CENTRE & MASONRY
R.R. #3, Williamsburg, Ont. (613) 535-2301 Fax: (613) 535-1170

CLASSIFIED ADS

FOR SALE

ELECTROLUX
"THE GREATEST NAME IN VACUUM SYSTEMS"
Estimates on central vacuums. Used vacuums, supplies and repairs to all makes. Flea market display. Mitch Cassell, 543-2140. 8tfc

VEHICLE FOR SALE
No established credit? On a pension? Limited income? Bankrupt or starting a new business? We can help with finance or leasing. You choose the vehicle. Private or dealer sale, and we buy it. Call for details, 613-448-2488. otfc

FOR SALE–Electronic keyboard organ, $750; man's letter coat, brown, 42-44, $80; bicycle, $85. Buy books at $30 and receive free used dishwasher. Three mini blinds, never used, $30. 543-2304. 40-42p

FOR SALE–Perfect retirement home on quiet street. Open concept featuring free standing gas fireplace. Near town dock. Listed at $84,000. Gloria Foot Real Estate Broker, 543-3398. 41c

FOR SALE–Two cords of dry white birch wood. $60 per cord plus delivery. 652-2250. 41p

APPLES FOR SALE–McIntosh, Cortland, Empire and apple cider at Robertson's Apple Orchard, 6 kms west of Morrisburg on Lakeshore Drive. Open Monday-Saturday, 9 a.m.–5:30 p.m. Phone 652-4609. 41tfc

FOR SALE–Apples, pears and Halloween pumpkins. McIntosh, Cortland, Empire, Spartan, Northern Spy, Red Delicious, Russett, Tolman Sweets, Crispen, cider, products, gift shop. Smyth's Apple Orchard, Dundela, 652-2477. 6 km. west of flashing light in Williamsburg. 41tfc

FOR SALE–1986 Oldsmobile Cutlass Supreme, new paint job, new parts, $1,500 certified. Call 543-0396. 40-41p

48" BURLAP
Windbreak Burlap for Hedges and Winter Shrub Protection
SOLD BY THE YARD
ROONEY FEEDS LTD.
IROQUOIS 652-4382

BARKLEY'S Pre-Picked
APPLES
PRICED TO BE EATEN!
Mac • Cortland
Lobo • Spartan
$12.95/ Bushel
Cider • Pies & Lots of Other Apple Stuff
1 mile north of Morrisburg
543-2660
after 5 p.m. & Weekends

WEEKLY BINGO

BINGO
Monday night bingo every week at Riverside Heights. Doors open at 6:15. Bingo starts at 7:30. Everyone welcome, 18 and over. 13tfc

BINGO
Bingo, every Tuesday at Williamsburg Legion Br. 538 - Bouck's Hill. Doors open at 6 p.m. Bingo starts at 7:30 p.m..

BINGO
Sponsored by Morrisburg Legion Branch 48 Ladies Auxiliary every Thursday, 7:30 p.m. in the Legion Hall. Specials $50.00. Jackpot $300. If 60 present Jackpot goes.

BINGO
Friday night at Morrisburg Civic Centre sponsored by Morrisburg Jr. B Lions. 7 games at $20. 8 games at $25. 3 special games, $50. each. Special 50/50 games. Bonanza pays 60 per cent. Winner take all. Jackpot $300.00, Consolation $100. Jackpot starts at 50 numbers. Jackpot will be given away if 60 or more people participate; 70 people $400. 80 people $500. Everyone welcome. If not over 30 people - Bingo Cancelled.

FOR SALE

OWN YOUR OWN HOME
Morrisburg: a limited amount of 3 bedroom houses available at $55,000. Act now before they're all gone! Call us for details! Jacques E. Asselin Real Estate, 652-1784. 40-41c

FOR SALE–12' x 60' mobile home, 2 bedroom, located in Hill's Trailer Park, Morrisburg. Price negotiable. Serious inquires only. Please call 543-3107. 41-42p

FOR SALE–McIntosh, Spartan, Empire, Cortland, Honeygold, Gala, also cider, honey and pumpkins. Dentz Orchards and Berry Farm, 4766 Brinston Road. Open daily 8:30 a.m.to 5:30 p.m. Closed Sundays. Phone 652-2397. 39-43c

EAGLE ENTERPRISE
HAND-MADE LEATHER CRAFTS
Including belts and moccasins now available at Double K Tack, located at 377–11th St. E., Cornwall, Ontario 613-933-1570. 39tfc

FOR SALE OR RENT–3 bedroom trailer, Hill's Trailer Park, Morrisburg. Phone for details, 543-2140. 39tfc

LOST

LOST–Purse with glasses, keys and $20. Phone 543-3609. 41p

FOUND

FOUND–Black cat, very friendly, 6 km east of Williamsburg. Phone 543-2645 after 5 p.m. 41p

COMING EVENTS

FALL TRAVEL WITH DUNDAS TOURS
Oct. 21–24: Pennsylvania Dutch. See Amish harvest methods, visit markets, enjoy the countryside. Special entertainment, 2 Pennsylvania-Dutch dinners; also several other meals, $489 Cdn.
Nov. 11–13: Royal Winter Fair, Toronto. 2-day admission; reserved seating for evening horse show. $209.
Nov. 18–26: Branson, Missouri with Christmas celebrations everywhere. 6 shows, luncheon cruise, several meals. Great fun! $849 Cdn.
Dec. 3–6: Christmas Panorama in Niagara Falls, Simcoe and Cullen Gardens. Daytime visits to Kitchener area markets, Mary Maxims, Picard Peanuts, etc. 8 meals - not a dull moment. $309.
Prices are per person twin with transportation, accommodation and GST included. 613-652-2005. 40-41c

HULBERT VALLEY
UNITED CHURCH
ANNIVERSARY SERVICES
Sun., Oct. 25, at 11 a.m., Rev. Howard Clark of Cardinal as guest speaker. Our evening service at 7:30 p.m. will be a musical evening with guests Douglas Warren of Spencerville and Mark Beaches as soloist. Our anniversary supper will be Tues., Oct. 27, beginning at 5 p.m.- adults $8, children $3.50, preschool free. Everyone welcome. 41-42c

CANCER SOCIETY
TEA & BAZAAR
Oct. 24, 11 a.m.–3 p.m., Morrisburg Civic Centre. Donations accepted at 535-2199 or 543-2851. 41-42p

BRINSTON UNITED CHURCH
ANNIVERSARY SERVICES
Sun., Oct. 18, 11 a.m.: guest speaker, Rev. David Sinclair. Sun., Oct. 18, 7:30 p.m.: a concert will be held featuring Lynn and Janice Gilmour and the South Mountain Gospel Singers. Wed., Oct. 21, 4:30 p.m.: turkey supper, adults $8, 12 years and under $4, pre-schoolers free. Take-outs available. Please plan to attend. 41c

CRAFT FAIR
GLENGARRY COUNTRY
Oct. 17 and 18 from 10 a.m.–5 p.m., Angus Gray Hall, Fairgrounds, Fair St., Maxville, Ontario. Highway 417, exit 51. Quality judged items. Free admission and parking. Lunch available. www.dzyn.com/craft 41c

SUN SALE!
Book between Oct. 10-30 /98
Signature, Sunquest & Holiday House
All inclusive bookings only.
SAVE $100.00 per couple
* Over & above early booking bonus!
Some restrictions apply
THOM TRAVEL
543-2133 448-3714
Reg. #1258982

COMING EVENTS

ALCOHOLICS ANONYMOUS
If you want to drink that's your business. If you want to stop, that's ours. Call AA, 543-3484, 652-1051 or 448-3326. For families of Alcoholics (ALANON) 543-3484 or 774-3337. Meeting every Thursday, 8:30 p.m., Lakeshore United Church. 1tfc

RUMMAGE SALE
Sponsored by The Catholic Women's League Sat., Oct. 17, at the Iroquois Civic Centre, 8:30 a.m.–noon. Please come for some good deals and help support some good causes. 40-41c

LAKESHORE DRIVE
UNITED CHURCH
ANNIVERSARY DINNER
In Allan Hall, Wed., Oct. 28, 4:30 p.m.–6:30 p.m. Adults, $8.50; children under 12, $4. Take-out orders available after 3 p.m. 543-0083. 40-42c

FREE CHOLESTEROL TESTING CLINIC
Seaway Valley Pharmacy, Morrisburg, Wed., Oct. 21, 9 a.m.–1 p.m. By appointment only. This is a random or non-fasting electronic meter confidential test. 41c

MORRISBURG & DISTRICT
CANADIAN CLUB
DINNER MEETING
Tues., Oct. 20, at Wesleyan Church Hall, Winchester, 7 p.m. Speaker Mr. Geoffrey McKenzie, Ontario Hospital Assoc. Tickets at the door, $16 per person. 41c

MORRISBURG BANTAM B
LIONS CAR WASH
Sat., Oct. 17, 10 to 3, behind Wheeler's valu-mart, Morrisburg. Proceeds to the team. 41c

MASTER GARDENER-IN-TRAINING PROGRAM
Persons interested in joining the Master Gardener-in-Training program with the Dundas County Master Gardeners are asked to get in contact with Nancy: 1–613–774–5962, e–mail ganden@cyberus.ca or Deborah: 1-613-448-1823, e-mail andreg@istar.ca before Oct. 20 for more info.

CARD OF THANKS

VAN ALLEN–Thanks to a loving, caring, supportive community, also our families, relatives, friends and neighbors. Thanks for generous donations to Diabetes, Heart & Stroke, Winchester Hospital, Cancer, Upper Canada Playhouse and for visits, floral tributes, food, cards and phone calls. Special thanks to Dr. Houze, Dr. Schnurr, Dr. Chande, Dr. Rivington, Dr. Thomas, Dr. Jacques and for the excellent care of the nurses and staff of the Morrisburg Clinic, Winchester Hospital, V.O.N.'s and Home Care. Thanks to Mike McInnis and Lloyd Barkley for eulogies, Rev. Smith for the service, pallbearers and United Church ladies for lunch. Thanks to Marston & McLaughlin Funeral Home - a kind and very helpful David Lapier. Thanks for prayers for Clare at Morrisburg churches. The multitude of all kindness was sincerely appreciated.
–Elaine Van Allen, Von, Vicki, Valerie and families 41p

NOTICE

THE GRACE OF GOD
O, "why was He there as the bearer of sin if on Jesus thy guilt was not laid."
O, "why from His side flowed the sin-cleansing blood if His dying thy debt hath not paid?"
That if thou shalt confess with thy mouth the Lord Jesus, and shalt believe in thine heart that God hath raised Him from the dead, thou shalt be saved. Rom.10:9.
–KJV 40-44p

FOR RENT

FOR RENT–2 bedroom basement apt., $335 plus utilities. Apply to Box 367, Morrisburg, Ontario K0C 1X0. 36tfc

FOR RENT–Newly renovated upstairs apartment in stone house on farm in Williamsburg on Pinkus Drive. Available any time. Rent $425 per month plus utilities. Call 535-2759 or 613-237-1431. 42tfc

FOR RENT–2 bedroom apt., Morrisburg, available Dec. 1. $450 a month plus utilities. Phone 543-2398. 41-42p

FOR RENT–1 bedroom basement apartment, non-smokers, abstainers, references. $325 per month plus all utilities. First and last months. 543-2648, leave message. 41p

FOR RENT

FOR RENT–1000 sq. ft. of commercial space, Fifth St., Morrisburg, available immediately. Phone 925-4270. 35tfc

FOR RENT–3 bedroom apt., Morrisburg. $430 month plus utilities. 652-4694. 49tfc

FOR RENT–2 bedroom apt., $550 month plus utilities, available Nov. 1, first and last month rent required. No snow to shovel, no lawn to mow, no pets. Reference required. Please call 543-2841 after 6 p.m. 40-41p

FOR RENT–3 bedroom bungalow, Morrisburg, freshly redecorated. Available mid-October. $575 monthly plus utilities. Call 543-2897. 40tfc

FOR RENT–Party tent, 20' x 30', yellow and white. Rent for garden parties, family parties, anniversaries, etc. $150 per day or $250 for the weekend. Also 45 gal. barbecue drums for rent. Morrisburg and District Lions Club, call Doug at 543-3991. otfc

APARTMENT FOR RENT–One bedroom, $450; two bedrooms, $575 and up. Heat and hydro included with fridge and stove. Before 11 a.m. 535-2208 or after 11 a.m. 535-2881.40-43c

FOR RENT–In Morrisburg, 1 bedroom apt. available December 1st. Phone 543-2645 after 5 p.m. 41p

FOR RENT–Morrisburg 1 bedroom apt., Lakeshore Dr. location, nicely decorated, stove and fridge included, $320 per month plus utilities (gas heat-hydro-water). First and last required. Available October 1st. 1-613-283-0746. 37tfc

FOR RENT–2 bedroom semi-detached residence, north side of Highway No. 2, Dundas-Stormont County line - $360.50 per month plus utilities, available immediately. References required. Phone 543-2924. 15tfc

FOR RENT–2 bedroom, Morrisburg, $490 month plus utilities. Fridge and stove included. Available immediately. 543-3563. 24tfc

HOUSE FOR RENT–In Iroquois, newer 2+1 bedroom townhouse, paved drive, sun-room, finished basement, nice yard, immaculate. Available immediately. Gas heat. $600 month. 1-613-925-2895. 40-41p

APTS. FOR RENT–In Morrisburg, 2 bedroom, clean, spacious, sun room, fridge and stove, $455 plus hydro. 3 bedroom, large 2 storey sun room, and back yard, $592 plus utilities. Available Nov. 1/Dec. 1. 445-2982. 40tfc

FOR RENT–Large 2 bedroom in Riverside Heights, $550 includes utilities. 543-3604. 39tfc

HELP WANTED

VERSATILE INDIVIDUAL
Waiter/waitress experience limited kitchen prep. Minor grounds and building maintenance, 20–30 hours per week. Stockade Barracks Restaurant, Prescott. Call Brent Jeaurond or Paul Fortier, 613-543-2035. 41p

HELP WANTED–Driving instructor. In-class teacher for driver's education. Must be qualified with 5 years experience. Please mail resume to Safeway Driving School, RR# 2, Prescott, Ont. K0E 1T0. 40-41c

WORK WANTED

WORK WANTED–Daycare mother of 2 has openings for children in her home. Healthy snacks, lots of T.L.C. Phone 543-4514 38tfp

WANTED

RIDE WANTED–Ride Winchester to Ottawa (Holland Cross). Phone Jean at home 774-5663, work 954-1804. 41-42p

WANTED TO BUY–Books in good condition, both hard cover and soft cover. After 7 p.m., 448-3787. 38tfc

WANTED
EVERY WEDNESDAY
HEALTHY HOLSTEIN BULL CALVES
FROM 95-110 LBS.
Calf Station open 12 Noon – 4 p.m.
Location
DELFT BLUE VEAL FARM
LIGHTNING STREET, WILLIAMSBURG
between 12 Noon – 4 p.m.
For information call Walt at 543-2796 after 8 p.m.

SERVICES

FIRST CHOICE CARPET & UPHOLSTERY CLEANING
Satisfaction guaranteed. Great service at an affordable price. Certified by I.I.C.R.C. Call Steve or Joan Helmer, 652-1930. 24tfc

SHINING STAR CLEANING
For all types of homes, offices and businesses. We clean carpet and upholstered furniture also. Call (Augusta Waddell), phone/fax 613-652-4664. 10tfc

Tree Trimming & Removal
20 YEARS EXPERIENCE
For A Free Estimate Call
543-3427
after 6 p.m.

SERVICES

KB'S HAIR SALON
Has moved home! 12977 Riverside Drive. Reasonable rates. Full Service. 543-4087. 41-43c

ODD JOB SERVICE
For various odd jobs at affordable rates please contact Mark at 613-535-2504. 41-44p

CHIMNEY REPAIR
Schell Construction, Morrisburg, 543-3345. 40-41c

KRISTIE'S CLEANING
Quality housecleaning. Free estimates. References available. RR# 2, Chesterville, Ont. K0C 1H0. 613-448-3870. 40-43p

TUTORING
Qualified teacher will tutor your child in reading and math, grades 1 to 8. Phonetic Approach to Reading. Call L. Eamon, 543-3639. 35-42p

CATERING SERVICE
Royal Canadian Legion Br. 48 Ladies Auxiliary is available for all catering needs – Weddings, Parties, Anniversaries, etc. Will also cater late night functions. Please call the Branch at 543-3091 for bookings.

BOWLERS WANTED!
The New South Dundas Bowling League is looking for Bowlers
League to start Oct. 8, 8 p.m. at Ingleside Lanes
Special Start-Up Rates - Fun - Recreational - Social
Contact GERALD MACKEY - 543-4512
or DOREEN BAILEY - 652-2248
or INGLESIDE LANES - 537-2911

Mountain Township Agricultural Society
and Mountain Trail Blazers Snowmobile Club Inc. present
POWER SLED RACING ORGANIZATION INC.
8th Annual
SNOWMOBILE GRASS DRAGS
Sunday, November 1
South Mountain Fairgrounds
Race: 11:00 am sharp
Registration: 9:00 am
$7 admission-12 & under free

Over $2,000 in prize money and trophies. Classes ranging from amateur to studded open class and featuring the "Powder Puff"
BREAKFAST SERVED FROM 8 AM - 11 AM
For information contact Kyle Marriner, 989-2834
Rain, Shine or Snow

Experienced
FLORAL DESIGNER
required immediately
Must have Floral Designer Schooling Certificate and/or hands-on experience. Only applicants with these qualifications will be considered. Please send resume to:
LAURA'S FLOWERS
127 Augustus St.
Cornwall, ON K6J 3V9
No Phone Calls Please

Terrain de Golf
UPPER CANADA
Golf Course
1998 GOLF SPECIALS
TAXES INCLUDED
Sundays
Golf & Ride
$42 per person* with power car
Tuesdays
Golf & Dine
$36 per person*
Wednesdays
Senior Day
$37 per person* with power car
$29 per person* with pull cart
OPEN FOR PLAY
11 KM EAST OF MORRISBURG ON COUNTY ROAD 2
• 18-hole championship public course
• Driving Range
• Pro Shop
• Restaurant
• Neighbour to historic Upper Canada Village
1998 Memberships available
* SOME RESTRICTIONS APPLY
1-800-437-2233
and ask for operator 910
OR VISIT US AT www.parks.on.ca/uc.golf
Parks of the St. Lawrence

Obituary

James H. Levere

A resident of R.R. 1 Iroquois for the past 12 years, James H. Levere died at home peacefully with his loved ones by his side, Tuesday, October 6, 1998. The former store owner was 74 years of age, and had been ill for some time. He was associated with the Lakeshore Drive United Church, and had been a member of the VanCamp United Church.

Born May 24, 1924, in VanCamp, he was the son of the late Judson Levere and the former Sarah Madden.

At the age of 17, James left school to run the family farm in VanCamp. On July 8, 1947, at Williamsburg, he was united in marriage to Edna Cougler, who survives.

In 1972, he purchased a general store in Winchester Springs, which he ran until 1986. At that time he sold the business and moved to his present home on Lakeshore Drive.

James and Edna enjoyed travelling and gardening at their home. His greatest enjoyment was visiting with his family and his many friends, both old and new.

He will be sadly missed by two sons: Donald (Lynne) of South Mountain, and David (Janet) of Winchester, his daughter Barbara Levere of Morrisburg, brother Gordon of Smiths Falls, and by three sisters: Ruby VanCamp of Cardinal, Vera Folkard of Kemptville and Verna Levere of Cornwall.

James was the brother-in-law Glenn (Marg) Cougler of Morrisburg, and Verl Levere of Morrisburg. He will be missed by grandchildren Deby, Jamie, Alison, Leslie, Anthony, and Aaron, as well as by nieces and nephews.

He was predeceased by a brother Clarence Levere.

Friends called at the Marsden and McLaughlin Funeral Home, Williamsburg on Thursday from 2-9 p.m. The funeral service was held at the home on Friday, October 9, 1998, with Rev. Don Smith and Rev. Carol Poley Delisle officiating.

Interment followed at the New Union Cemetery, Williamsburg. Pallbearers were nephews: Donnie Cougler, Gary Folkard, Ridley Levere, Lawrence Levere, Alan Levere and Bob Wallace.

Donations to the Heart and Stroke Foundation would be appreciated by the family.

This Week In

Morrisburg's History

Continued from Page 4

During the 1960-61 migration hundreds of Canada geese and ducks were attracted to the Sanctuary and the volume steadily increased year by year to countless thousands.

1958

NOT AVAILABLE

1948

The October 22 issue of The Leader reported that Mr. and Mrs. Arthur Hill of Hudson Heights, Quebec, had completed the purchase from the estate of the late Ralph Fetterly, the river property, building and equipment of Rosedale Inn. The new owners were planning to maintain Rosedale as a year-round hotel rather than having it open in the summer only. Extensive alterations were being made to winterize the dining room which faced the river.

Captain Eric Roy, formerly of Morrisburg and chief instructor and test pilot for KLM Royal Dutch Air Lines, Holland, had the honor of being the first Canadian to fly the beautiful Convair plane across the Atlantic in record time.

At Weegar's store, 12 tins of Campbells soup were selling for $1.40, and salted mixed nuts were 50 cents for a seven ounce package.

1938

The October 21 issue of The Leader reported an unidentified, stuttering and trembling man made good an audacious hold-up robbery of Purity Milk Bar on Prescott's main street, escaping with a little over $15 in cash and the police close on his heels. He had not yet been caught.

Dr. T.A. Hamilton of Brinston was appointed Chief Coroner for the County of Dundas. He had been practicing in Brinston for 13 years.

At Beckstead and Rae, side pork was 19 cents a pound and one tin of chicken haddie was selling for 15 cents.

1928

The October 19 issue of The Leader reported Harold Jarvis, undertaker of Morrisburg, had been notified that his application for a certificate of qualification as an embalmer, had been granted. Mr. Jarvis had 25 years experience in the profession.

Announcement that provision for old age pensions would be placed on the Statutes at the next session of the Ontario Legislature was made by Premier G. Howard Ferguson.

At the Dominion, a three pound tin of Crisco was selling for 69 cents, and cottage rolls were 27 cents a pound.

Police File

High speed pursuit on 401

A 17-year-old Cornwall youth was charged with dangerous driving, failing to stop for police and possession of stolen property early Sunday morning when the vehicle he was driving collided with a tree while police chased him down the highway.

Albert Jocko, 24 of Cornwall, who was a passenger in the GMC mini van, was arrested and charged with possession of stolen property as well.

Around 5 a.m. a Lancaster officer radioed for assistance stating he was in pursuit of a van, which was westbound on Highway 401 at a high rate of speed. Upper Canada OPP officers attended the Brookdale exit to assist.

The vehicle was followed north on Brookdale, east on Cornwall Centre Road, and south on Pitt St., and eventually the driver lost control and struck a tree on Herbert St. near 13th in the City of Cornwall.

There were two occupants in the van. The passenger fled on foot but was apprehended a short distance away by Cornwall Police Service officers.

The driver was arrested on scene. This was about 5:15 a.m. During the pursuit, an Upper Canada cruiser was sideswipped by the suspect vehicle. No injuries resulted from the incident.

The youth, who was released on a promise to appear for Cornwall Court, will appear on November 23. Jocko was released to appear in Cornwall Court November 30.

Damage to the OPP cruiser was to the driver's side, and the cost is unknown at this time. Const. S. Ladouceur is investigating.

Boat stolen at Sanctuary

Overnight on Oct. 10-11, a boat was stolen from the launch area of the Upper Canada Bird Sanctuary, west of Ingleside. It is described as a 1971 14-foot aluminum grey boat, valued at $500, along with a 1995 Honda 15 hp motor, grey in colour valued at $2,500, and a 28 pound trolling motor, black in color, valued at $350. Const. T. Martel is investigating.

Crime Stoppers

Seaway Valley Crime Stoppers and the Ministry of Natural Resources need your help in stopping the illegal activity of poaching. Now that the fall season is here, poaching will increase and we should be on the lookout for these illegal activities. Hunting deer at night with the aid of powerful spotlights, referred to as "Jacklights" is a common practice and used by poachers to hunt.

If you have information on this or any other crime, you may be eligible for a cash reward of up to $1,000. Call Crime Stoppers with your information: 1-800-265-8477.

CHAMELEON REFINISHING
Bring new life to your old furniture
Complete Woodwork & Furniture Restoration
12 Years Experience • Free Estimates
Pick-Up & Delivery Available
PAUL SAUVE (613) 448-1258
R.R. #2 INGLESIDE K0C 1MO

For Real Estate Information call ART!

GLORIA FOOT REAL ESTATE LTD. MORRISBURG, ONTARIO
MLS MULTIPLE LISTING SERVICE
ART CARKNER
Bus: (613) 543-3398
Res: (613) 543-3300

THOM REALTY LIMITED REALTOR
Morrisburg Village Plaza 543-3598

FAIRHOLME DRIVE - Three bedroom, three bath raised bungalow located in family neighbourhood offering eat-in kitchen, dining room, attached garage, hedged yard, gas heat and much more. Basement has self-contained apartment or in-law suite with private entrance. ASKING $148,500.00. MLS
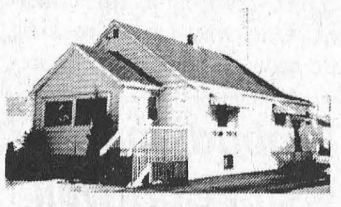
SIR JAMES MORRIS DRIVE - Spacious two bedroom bungalow with kitchen plus breakfast nook, dining room, living room with hardwood floor, 4 pc. bath with laundry area. Recreation room/third bedroom in basement. Close to all village amenities. ASKING $89,000.00. MLS
Karen W. Gorrell – Broker/Owner – Res: 543-3195
John H. Miller – Sales Representative – Res: 543-3195
Charles (Chuck) Barkley – Sales Representative – Res: 448-3660

W. J. JOHNSTON SURVEYING LTD.
ONTARIO LAND SURVEYORS
Member, Consulting Surveyors of Ontario
WILLIAM J. JOHNSTON, O.L.S.
2250 Hwy. 31 (at Rideau Auctions) Telephone (613) 774-2414
P.O. Box 394 Fax (613) 774-2356
Winchester, Ont. K0C 2K0 1-800-268-6915
Email: wjjhnstn@inasec.ca
Subdivision Planning, Cadastral, Engineering and Control Surveys, Drainage Consultation

IROQUOIS TAXI SERVICE
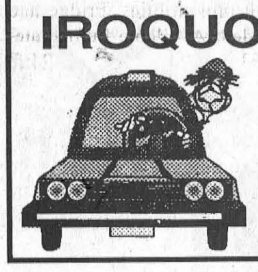
proprietor: David English
Safe and Affordable Transportation
R.R. #2, Iroquois, Ontario K0E 1K0
24 HOURS PER DAY
613-652-9052

JOHN A. ALLISON REAL ESTATE BROKER
Morrisburg Village Plaza 543-3717

COUNTRY LOVER'S DELIGHT – Spacious three bedroom home, set on approx. 15 acres, with 3 spring fed ponds. Plenty of fish and wildlife. Garage/workshop. North-east of Upper Canada Village. Convenient access to Morrisburg, Cornwall and Highway 401. Asking $96,900. (5767)
ATTRACTIVE, WELL MAINTAINED AND TASTEFULLY FINISHED – 3 bedroom semi-detached unit, with family room, 2 baths, laundry/workshop. Gas heat, central air. Many custom details. Good Morrisburg location in new sub-division. $92,500. (5768)
INGLESIDE AREA – Great Hobby Farm! 5 bedroom Century home, set on 30 acres. Modern kitchen; some basement finishing. Barn ties 16 head; two horse stalls. Other outbuildings. Easy access to Highway 401. Convenient to both Morrisburg and Cornwall. $119,900. (5763)
RENTAL ACCOMMODATION AVAILABLE – We now have a good selection of apartments & homes available for rent, with both immediate and later possession. References required! Call for details.
Sales Representatives:
John A. Allison 652-1551
Carol Richer ..... 543-3556 Dale Beckstead 652-4396

TOWNSHIP OF SOUTH STORMONT
TENDER
SNOW REMOVAL
Contract #98-08
Tenders, in sealed envelopes plainly marked as to contents, will be received until **12:00 noon on October 26, 1998** for the following:
Snow Removal for the 1998/1999 season at the following locations:
- Long Sault Shopping Centre Parking Lot
- Long Sault Fire Hall and Library
- Long Sault Arena
- St. Andrews Fire Hall
- St. Andrews School and Library
- Ingleside Shopping Centre
- Ingleside Fire Hall
- Ingleside Library
- Municipal Office
- Newington Fire Hall

Tender Forms available from the undersigned.
Lowest or any tender not necessarily accepted.
Betty de Haan, Clerk
Township of South Stormont
P.O. Box 340
4949 County Road 14
Ingleside, Ontario K0C 1M0
(613) 537-2362

SCHELL CONSTRUCTION
LYLE SCHELL
Proprietor
543-3345
CUSTOM HOMES
SOFFIT and FASCIA
SIDING ▪ ROOFING
DECKS ▪ RENOVATIONS

EASTERN BIRD BREEDERS ASSOCIATION
BIRD AUCTION
Sat., October 17
in the
Vernon Community Centre
Vernon, Ontario
Auction Time: 9:00 a.m.
Bird Entry: 7:00 a.m.
Terms: Cash only
Information Bert Stigter
(613) 826-2353
The Eastern Bird Breeders Association is the oldest bird club in Eastern Ontario dedicated to promote and improve conditions in which bird breeding is carried out, promote fellowship and encourage public appreciation and understanding of bird breeding and wildlife conservation in general.

FRANCHISE OPPORTUNITY
MORRISBURG, ON
"The Tradition Continues . . ."
Since 1956 Canadians have enjoyed the irresistible taste of A & W.
We are seeking candidates to join our Family of owner-operators for a new A & W - Country Style Donuts Co-Brand Express Restaurant at the MacEwen's location on Highway 2 in Morrisburg.
As an A & W franchisee you will benefit from:
- two strong, successful brands in one operation;
- a proven operating system and strong marketing programs;
- a complete A & W restaurant training program and ongoing support from both field and head office personnel;
- delicious products like A & W Root Beer®, the Teen Burger® and fresh Onion Rings;
- The Great A & W Root Bear!;
- over 40 years of franchising experience in Canada;
- 506 restaurants across Canada of which 99 are in Ontario;
- a dynamic company with a strong commitment to developing an atmosphere of family and trust;

Note: minimum $100,000 cash investment required.
A&W® Since 1956
Country Style donuts & good food ideas
CANADIAN FRANCHISE ASSOCIATION FRANCHISE
For further information on this and other A & W franchise opportunities please contact: Nathalie Couderc
Tel: 1-604-988-2141 Fax: 1-604-988-0553 E-Mail: ncouderc@aw.ca

COLDWELL BANKER
COBURN REALTY
91 MAIN STREET
MORRISBURG VILLAGE PLAZA
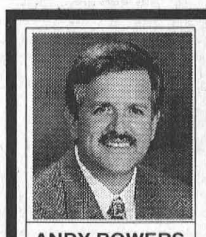
ANDY BOWERS
Sales Representative

LINDA BOWERS
Sales Representative
An Independently Owned and Operated Member Broker of Coldwell Banker Affiliates of Canada
OPEN HOUSE
Sunday, October 18th, 1998
1 p.m. to 3 p.m.

Zoned General Commercial!
You could easily operate any number of businesses from this location. Careful planning of the renovations transformed this mobile to a spacious bungalow. 5548 Muttonville Rd. $99,900.

Incredible Value!
Just move in and enjoy! Gently curving oak staircase leads to four spacious bedrooms. The practical layout of this home is perfect for a growing, active family. 10 Island Park Dr., Iroquois. $139,900

Reduced Now $89,900
Two bedroom open concept, gas fireplace in sunny family room. FAG with central air conditioning, attached heated garage. Don't drive by! 4 Bay Street, Iroquois.
WATERFRONT! WATERVIEW!
Along the St. Lawrence River
$ 97,500. .last waterfront lot in Morrisburg
$ 90,000. spectacular riverview/access
$ 87,500. Riverview/access, serviced lot
$ 45,000. Flegg Bay waterfront, serviced
$ 37,500. Riverview, zoned R2, full services

Commercial/Business $295,000
Well established three bay garage and gas bar. Financial documents and VPIS on file. 12437 County Rd. 2, Morrisburg. MLS #410247
543-2222 1-800-472-6512 Toll Free
e-mail: bowers@mor-net.on.ca

October 22 declared Emergency Preparedness Day

In the days and months following the Ice Storm, our communities combined forces to help those in need. Many residents volunteered their time and effort to restore a sense of normalcy to all of the city of Cornwall and the United Counties of Stormont, Dundas and Glengarry.

The Ministry of Community and Social Services initiated a program for all of Eastern Ontario to examine the present and future of both emergency preparedness and the psychosocial needs of our community.

It has become evident that both the physical and the psychosocial aspect of our community during and after an emergency must be addressed. We must create an environment where individuals feel safe and in control of their own recovery from a critical incident. One way of addressing those needs in through an awareness and education campaign. "Just in Case" would like to educate our community on the subject of emergency preparedness, by declaring October 22 - Emergency Preparedness Day.

The object is to have community wide efforts to provide each house hold with written information on the subject of emergency preparedness, Distribute the newsletter "Just in Case", have presentations to various community groups and agencies, and media awareness.

The steering of committee of "Just in Case" feels that this information is vital in helping our community be well prepared and informed in the event of a critical incident.

For further information, you may contact Suzanne Carrier-Armstrong, "Just in Case" Health Planner, at (613) 932-3422.

Ombudsman visits Cornwall

The Ombudsman's representative, Lira Hugh will visit Cornwall and Hawkesbury to help the public with any complaints about Ontario Government organizations. such as ministries, boards, agencies, commissions and tribunals. The Ombudsman decides cases based on independent investigations and tries to find solutions that are4e acceptable to everyone involved. Lira Hugh will meet people in Cornwall at the Eastern Ontario District Health , 1000 Pitt Street on November 4 from 1 p.m. to 3 p.m.

Cleary presents local petition

Cornwall MPP John Cleary has presented a petition to the Legislative Assembly of Ontario on behalf of a local group called Ex-Fathers. Mr. Cleary stated, "Members of Ex-Fathers delivered to me a petition that have been signed by over 300 residents of Eastern Ontario. This petition urges the Legislative Assembly to change Ontario Family Law by enacting new provisions for access, care and financial support of children in the event of a marital breakdown." Mr. Cleary concluded, "I am always willing to present local views to the provincial legislature. Therefore, I encourage local residents to contact me at 933-6513 should they wish to organize a petition."

R.G. BENNETT SURVEYING LTD.
Ontario Land Surveyors
Consulting Surveyors
KIM C. ADAMS
ONTARIO LAND SURVEYOR
P.O. Box 149
15 Dickinson Drive
Ingleside, Ontario
Canada K0C 1M0
Tel: (613) 537-9898
Fax: (613) 537-9797
1-800-728-8850
E-Mail: kadams@glen-net.ca



Mor-Net
Communications Inc.
Internet Service Provider
(613) 543-3232
Morrisburg Village Plaza
email ken@mor-net-net.on.ca
or
Infosafe Networks
Doug Millard
652-2350
Get on line!

valu-mart
WHEELER'S
valu-mart
MORRISBURG VILLAGE PLAZA 543-2802
Pick up your copy of our 8 Page Flyer in the store.
Sale in effect until Saturday, October 17th, 1998.
OPEN MONDAY TO FRIDAY 8 A.M. – 9 P.M.; SATURDAY 8 A.M. – 6 P.M.; SUNDAY 9 A.M. – 5 P.M.

PORK CHOPS
FRESH LOIN
Contains: 4 Rib, 3 Centre Cut and 2 Tenderloin End Chops
3.73/kg
1.69 LB.

LEAN CUISINE
ENTREE
Frozen
Selected Varieties
222-296 g pkg.
1.79

RED GRAPES
NAPOLEON
Product of Italy
No. 1 Grade
1.96/kg
89¢ LB.

PURITAN STEW
Selected Varieties or Flaked Ham, Chicken or Turkey 184 g
680 g tin
99¢

KELLOGG'S
RAISIN BRAN or CORN FLAKES CEREAL
Large 750-775 g box
2.49

YOGURT
NEILSON
Selected Varieties
30¢ each when you buy a case of 12 x 175 g cont.
3.49

CHOICE CUTS

Centre Cut Fresh Loin Bone In 5.49/KG
PORK CHOPS or ROASTS 2.49 LB.

BONELESS Fresh Centre Cut 8.80/KG
PORK LOIN ROASTS or STEAKS 3.99 LB.

Fresh Portions 6.59/KG
BONELESS SKINLESS CHICKEN THIGHS 2.99 LB.

Shopsy's Deli Sliced or Shaved 1.10/100 g
CORNED BEEF or PASTRAMI 4.99 LB.

Deli Sliced or Shaved 44¢/100 g
VALUPLUS COOKED HAM 1.99 LB.

Canadian Assorted Varieties 1.54/100 g
CREAM CHEESE DELICREME 6.99 LB.

SUPER BUYS!

SAVARIN Selected Varieties Frozen 170-200 g pkg.
MEAT PIES or MACARONI & CHEESE 49¢

Condensed 10 oz. tin
HEINZ TOMATO SOUP 4/99¢

Liquid Regular, Spring Fresh Scent 3.6 L cont.
FLEECY FABRIC SOFTENER or ULTRA SHEETS box of 50 2.99

Selected Varieties 28 oz. tin
AYLMER TOMATOES 99¢

1% Partly Skimmed, 0.1% Low Fat Skim or Comparable Brand
CHOCOLATE MILK NEILSON 1 L cont. 99¢

Banana Nut, Blueberry or Chocolate Chip pkg. of 6
VACHON HOP & GO! MUFFIN BARS 1.79

THE MARKET

Juicy Product of South Africa OUTSPAN 2.18/kg
VALENCIA SEEDLESS ORANGES 99¢ LB.

Fresh Cut Product of U.S.A. 1.52/kg
RED SEEDLESS WATERMELON 69¢ LB.

Product of U.S.A.
FRESH CARROTS bunch 99¢

Product of Italy
FRESH KIWI FRUIT 2/79¢

Selected Varieties 3.5 oz.
BULK BAGELS 4/99¢

In-Store Baked Sliced or Unsliced 450 g loaf
HOMESTYLE WHITE BREAD or 60% Whole Wheat 99¢

valu-mart
valu-mart
fresh ways to save