The Morrisburg Leader

VOLUME 103, NO. 19. MORRISBURG, ONT., FRIDAY, MAY 14th, 1965 $ 2.50 YEAR IN CANADA; $ 3.50 IN U. S. A.

Authorized as Second Class Mail
Post Office Dept., Ottawa

Agree to Build New School at Iroquois

The long awaited and much-discusse ddecision by the South Dundas High School Board, as to the location of increased school facilities came at a meeting on Tuesday night, when the Board agreed to go ahead and build the composite school at Iroquois.

The decision comes as a disappointment to those who have opposed the construction of such facilities in the extreme southwest corner of the district — about as far as you could get from being a central location.

The proposed addition would increase the classrooms by 10 and the shops by eight. The gym would be doubled.

Plans Complete for Drumhead Service

In Crysler Memorial Battlefield Park there will be held a Drumhead Service under the sponsorship of Branch No. 48, Royal Canadian Legion of Morrisburg, and with the full co-operation of the St. Lawrence Parks Commission. It is hoped that this event will become an annual one, as last year there were over 6,000 people in the crowd atending. Branches of the Legion and American Posts along both sides of the St. Lawrence and the Ottawa Valley attended along with some military units. It had as its purpose the remembrance of sacrifice and service in the past and an appeal for International friendship. The same theme will be in evidence this year, when we commemorate D-Day and VE Day.

The Service itself will begin at 3.00 p.m., so it will be advisable to come not later than 2.30 p.m. in order to see the full ceremonial. Legion Branches and Posts are asked to come as early as possible. Everyone is invited to the ceremony and service.

The service will open with the ritual of stacking of drums, after the groups have marched past on the parade square. The Cornwall Legion Choir will lead in the singing of hymns and will render two short anthems. HMCS Carleton Naval Band will play for the hymns by kind permission of the ship's Captain. There will be other bands on parade and for the March Past, such as the Stormont, Dundas and Glengarry Band, Brockville Rifles, Lanark and Renfrew Scottish, Cardinal Pipe Band, Kemptville Pipe Band, Morrisburg Legion Band and the Air Cadets. The S.D.G. will "Beat Retreat" and the Pioneers from the Brockville Rifles will put on an ancient demonstration. The Lanark and Renfrews will play the Lament, prior to the Last Post and Reveille.

The special preacher will be the Reverend W. Greatrex, B.D., B.Com. C.D., and he will take the salute in the March Past. Comrade H. R. Stewart, of the Dominion Command of the Royal Canadian Legion, Comrade R. Smith, Eastern Zone Commander and Deputy Zone Commander A. Bullock will speak briefly to those present, as well as other dignitaries.

There will be a barbecue in the Morrisburg Beach Parking Lot after the service at 5.00 p.m. for all who desire to renew old acquaintances and fellowship.

In case of rain, the whole ceremony will be held in Morrisburg Arena.

Urges Planning for Future Development

"1964 in Review" a film showing Canadian National Railway achievments during the past year, was presented by Stanley G. Durant, Industrial Development Officer of the company, at Morrisburg Civic Centre, last Thursday night.

Mr. Durant said 1964 was a year of significant achievement. Forty miles of track was laid in the North west Territories, telecommunications in Newfoundland took great strides, as did microwave groundwork in Northwest Territories. He described research centres where experiments produce improvements in paint, lubricant, cleaning materials and other products, resulting in the saving of many thousands of dollars for the railway.

The film "1964 in Review" was designed to "show where the money goes in the Canadian National Railway". Couress in many subjects are conducted for the employees. Chief among these are classes to encourage bilingualism among English and French personnel.

Pictures were shown of the "piggy-back" system inaugurated in 1964, the Toronto Electric pump yard, improvements in C.N.R. ships and the Champlain Train, which is the fastest passenger train running between Montreal and Quebec.

Mr. Durant said: "Morrisburg is a beautiful community. Industrial development will come through Seaway Chemicals and Dupont of Canada.

"Duponts are planning an interesting long-range programme on the 2000 acres which they own in this area", he said. "This wil lcontribute to the prosperity of Seaway Valley and solve many problems. Good roads and the railway will be important factors and Morrisburg should plan now for the shock of industrial growth and an enlarged community."

The speaker was introduced by Dr. Gerry Rosenquist, president of Morrisburg Lions Club, sponsors of the evening.

FIRST TO ENROL IN HEALTH PLAN



T. ROCKLEY PARKER, first resident of Morrisburg to enrol in the P.S.I.-sponsored Community Health Plan, is seen studying features of the Plan with P. S. I. representative Charlie Stone.

NAMED PASTOR AT PENTECOSTAL CHURCH HERE

Rev. Alan T. Barnes, formerly Pentecostal pastor at Cardinal has been chosen Pastor of Morrisburg Pentecostal congregation.

Pastor Barnes was born in Montreal, Que. He is the son of the late Wilfred Barnes, artist of the Royal Canadian Academy. He graduated from Westmount High School, received his B.A. at McGill University and his M.A. at Columbia University in New York. He did further postgraduate work at Macdonald College.

Mr. Barnes taught in the Bilingual Arts and Crafts Schools in the Province of Quebec. He later became a high school teacher and principal. Desiring to change his profession, he attended the Eastern Pentecostal Bible College in Peterborough, Ontario, and has been the pastor in Cardinal for about three years.

Mr .Barnes is interested in music, having studied piano at the McGill Conservatory of Music.

8-YEAR-OLD IS EXPERT WITH .22

(Renfrew Advance)

Shooting ability doesn't necessarily run in the family, but for Anne Schwerdtfeger it does. Anne is the eight-year-old daughter of Ray Schwerdtfeger, who won the sporting rifle and grand aggregate trophies in the Renfrew Rifle Club this year. Last week, Anne, shooting a .22 calibre rifle for the first time ,carded 80, 98, 89, 97 and 97 on five targets. She will now be eligible for the bronze pin in the Dominion Marksman competition.

Anne has been taking instruction with the Hunter Safety course during the winter and has been using an air rifle.

FORMER LOCAL STUDENT MEDALIST AT OTTAWA

Ronald Jarvis, a former student at Morrisburg Public School has acquitted himself well at Ottawa's High School of Commerce. A clipping from the Ottawa Citizen dated last November, was brought toour attention this week. It states:

"Ronald Jarvis, the valedictorian was awarded the Principal's Medal for the best all-round pupil in the entire school for academics as well as for extracurricular activities. The "Over 80 Club" was joined by Ron Jarvis, Louise Leiper, Diane Philippson and Joan Simmons, all of Grade 12.

Mr. Jarvis was also the winner of the High School of Commerce Shorthand Award".

Ron has many friends in Morrisburg, who will join in congratulations, and best wishes for continued success.

ANNOUNCE AWARDS SERVICE CENTRES

Awards for the construction and operation of two new Service Centres on the Macdonald-Cartier Freeway (Highway 401) in Eastern Ontario are announced by Highways Minister Charles S. MacNaughton.

Bot hcentres are close to each other at a location adjacent to Upper Canada Village, which has been drawing an increasing number of visitors annually. They will be between Morrisburg and Ingleside.

The proposed new centres will be on a scale comparable to those 15 centres previously built and now under construction at intervals of approximately 50 miles throughout the Freeway.

The deadline established for the completion of permanent facilities for the service stations and restaurants is the Sping of 1967. A clause is included in the contracts providing that the new centres will not be permitted to open for business until all four lanes of the Freeway in front of the respective sites are in service.

Texaco Canada Limited was the successful bidder for the centre on the north side of the Freeway, and Shell Canada Limited for the opposite centre about three miles to the west.

Consideration will be given to the provision of picnic areas adjacent to the new facilities on the Freeway.

Constable Gordon MacGregor, of Morrisburg OPP, was given a vote of thanks for supplying and operating the projector.

SPRING WEDDING AT ST. MARY'S CHURCH



This unusual wedding picture by Smith, shows the principles in the Shaver-Belanger marriage at St. Mary's Church last Saturday. Seen from left to right are the bride's brother, John Allison; the groom's twin brother, Bruce Shaver; the happy couple, Bryce Shaver, and the former Norma Belanger. Performing the marriage ceremony and celebrating the nuptial Mass was Rev. D. W. MacDonald, who is served by Sam Laurin.

Miss N. Belanger Is Bride of B. Shaver

Baskets of white mums decorated the altar of St. Mary's Church on Saturday, May 8th for the marriage of Norma Mary Belanger to Bryce Kenneth Shaver at 10.30 a. m. Rev. D. W. MacDonald performed the marriage ceremony and celebrated the Nuptial Mass..

The bride is the daughter of Mr. and Mrs. W. L. Allison of Morrisburg, and the groom is the son of Mr. and Mrs. Wallace Shaver of Newington.

Given in marriage by her father, the bride chose a floor length gown of ivory peau de soie with a Chantilly lace shoulder train. She wore a shoulder length veil held in place by a crown of seed pearls and wore a single strand of pearls, a gift of the groom. She carried a bouquet of American Beauty roses.

Miss Carol Bradley of Cornwall was maid of honour and bridesmaids were Mrs. John Allison and Miss Marie Melvin. The maid of honour wore a pale blue gown and teh bridesmaids wore identical orchid pink taffeta, floor length, empire style gowns. They carried baby mums in contrasting shades. Junior bridesmaid was Miss Darlene Murray and the flower girl was Miss Daphne Murray. They wore identical floor length gowns of pale pink, and carried baskets of baby mums.

Bruce Shaver was best man for his brother, and ushers were Mr. John Allison, brother of the bride, and Mr. Wm. Murray and Mr. Neal Shaver and Larry Shaver, brothers of the groom.

Soloist was Mrs. E. Cornell, who sang "Moth at thy feet is kneeling". She was accompanied by Mrs. G. M. Gorrell.

Following the ceremony, a reception was held at the Morrisburg Curling Club. The bride's mother chose a suit of pink shantung with white accessories and a corsage of white carnations. Mrs. Shaver was gowned in pale blue lace with matching accessories and a corsage of red roses.

For a honeymoon trip to Washington and Arlington Cemetery, the bride wore a turquoise suit, with matching flower hat, black accessories and a corsage of red carnations.

They will reside in Morrisburg.

Guests attended from Ottawa, Toronto, Massena, South Gloucester, Cornwall, Newington, Sarsfield, Cumberland and Hawkesbury.

Mets Play Tie With Warriors

Those Morrisburg Mets! They aren't the best (yet), but they sure are hard to beat. They provide the fans with lots o fthrills and spills!

One hundred and seventy-five people poured into the Community Centre last Saturday night to see the unpredictable Mets take an early lead, and then have to come from behind to salvage a tie th the Massena Warriors in the first battle of the season.

The score was 3-2 for the Mets at the end of the first period; they had a 4-2 lead by the middle of the second, but unfortunately, the score was tied 4-4 at the end of that period. In the third, the Warriors took the lead with an early goal, but the Mets were not beaten yet. Bryan Dawley scored the final goal of the game with one of his vicious underhand shots, ending the contest in a 5-5 tie.

Bob Barclay was the big star as he contributed three goals and Steven Casselman came through with a single.

This Saturday night, May 15th, at 8:15 in the Morrisburg Community Centre, it's the St. Regis Mohawks coming to town to tangle with those fired-up Mets. An even better crowd than last week is expected and hoped for.

LAKESHORE U.C.W. HEAR MRS. CASS

Mrs. F. M. Cass was guest speaker at the May meeting of the United Church Women's organization of Lakeshore Drive United Church. She presented slides and commentary on her recent trip through Jamaica, Colombia and Brazil. The slides were colourful and particularly interesting, since recent study books for the U.C.W. are based on Brazil.

The speaker was introduced by Mrs. Wilfred Foss and thanked by Msr. Robert Buchan.

The meeting was conducted by Mrs. Clifford Larmour, who opened the meeting with "Thoughts of Spring" and welcomed members and guests.

The devotional period was under the convenorship of Mrs. Wilfred Foss. Hymns "O, Master, Let Me Walk With Thee" and "Happy is the Home When God is There" were sung. Scripture readings were from St. Lukes Gospel, Proverbs, and 1st Timothy.

Mrs. Marvin Lemon presented the story of Martha and Mary. Joy and Hospitality is a Christian virtue only when it fits into the proper place in the total program of the church and its activities, not when used in place of worship or church attendance.

Various unfinished items of business were discussed and reports from committees were received.

Mrs. Larmour closed the meeting with prayer and a social hour followed with members of Unit 2 in charge.

SOFTBALL LEAGUE MET AT KEMPTVILLE

A meeting of the St. Lawrence Girls 'Softball League was held at the home of Big John Palmer in Kemptville.

Representatives were present fom Chesterville, Kemptville, Metcalfe, Morrisburg and Mountain. Only five teams are in the league this year. Chesterville being unable to field a team this year will be replaced by Prescott.

Officers remained the same as last year, that is: President, John Palmer, Kemptville; vice president Stanley Hicks, Metcalfe; secretary treasurer, Lynne O'Brien, Morrisburg.

All teams must use the eleven-inch ball as adopted at the meeting of the E.O.A.S.A. on Sunday.

Saturday, May 29th was set for the first games when the Morrisburg team will entertain Prescott, and Metcalfe will be at home to Mountain. All games will start at 7:00 p.m.

The Morrisburg Dunbrik Jets will enter the E.O.A.S.A. playdowns at the end of the season.

☼

Morrisburg Dunbrik Jets held their first practice and meeting on May 10. Miss Betty Scott was chosen as coach, by her team members. She will be assisted by a second coach, who will be selected by the manager. Oother officers are Thos. Duval, president; Lee Deeks, manager; Lynne O'Brien, sec. treas.

The girls are still looking for additional players for their team and would ask interested parties to come to practice, held Monday and Wednesday evenings at 6:15 p.m.

The girls from last year's championship team would like to take this opporunity to thank their drivers, the Women's Auxiliary of the Royal Canadian Legion and Kingston-Dunbrik Co., who helped to make las tyear such a wonderful one.

MANY STUDENTS VISIT KEMPTVILLE AGR. SCHOOL

The 12th annual invitation to visit Kemptville Agricultural School brought 733 high school students from Eastern Ontario during the week of May 3 to learn first hand of the facilities available here for instruction in agriculture, dairying and home economics.

Arriving by bus and car loads, the students started the day with a welcoming address from Principal A. M. Barr. The students were then divided into groups and taken on conducted tours of the school buildings and campus where instructors put on displays and demonstrations to show the content of the School curriculum.

After lunch the students visited the School farm, greenhouses, home economics and other laboratories. At three o'cloc kthey boarded their buses for the return journey.

Schools attending this year were Embrun H.S.; North Dundas District H.S., Chesterville; North Grenville Dist. H.S., Kemptville; Almonte H.S.; South Carleton H.S., Richmond; Iroquois H.S.; Osgoode Township H.S., Metcalfe; Morrisburg H.S.; Ottawa Technical H.S.; Norwood District H.S.; Rideau H.S. Ottawa; Quinte Secondary School, Belleville; Crestwood S.S., Adam Scott C.V.I., Peterborough C.V.I., St. Peter's H.S. and Kenner C V I, Peterborough; Kingston C.V.I., Loyalist C.V.I. and Queen Elizabeth C. V.I., Kingston; Perth District C.I.; Ernestown H.S., Odessa; Carleton Place H.S.; Gananoque H.S.; High School of Commerce, Woodroffe H. S., Ridgemont H.S. and Brookfield H.S., Ottawa; Frontenac S.S. Collins Bay; Renfrew C.I.

Report on Canada's

Parliament . .



By Mrs. Jean Wadds, M.P.

Although some commentators have called the Budget Debate quie tand not so violent against the Minister of Finance as criticisms of his two previous budgets, still the opposition was repeated and meaningful.

The strongest fire was aimed at the Government's refusal to repeal the sales tax on machinery and equipment for production, and the failure to improve the financial plight of higher education.

Carefully and diplomatically mentioned, very likely reserved for the specific debate on that subject appeared astonishment at the socialistic overtones of the proposed Canada Development Corporation.

Speakers in all parties referred frequently to the Report of the Economic Council of Canada. Interpretation of that Report was, of course coloured by the party position and party philosophy of the speakers.

According to the Report our needs will be considerably greater in 1970 —a 50% needed increase in total real output, a 20% needed increase in per capita income, and a 44% increase in exports.

To me, for instance, it seems unlikely that these goals will be met if we first of all continue to lag fifteen years behind the United States in higher education. Fifteen years ago the United States had 8% of their 18 to 24-year olds enrolled full time at universities. Today they have about 40%. We have today 9.3%.

The Minister of Finance said we are making large grants to Universities. He referred to the $2.00 per capita being paid, but this represents an increase given by the previous Conservative Government three years ago. Nothing has been done by the present Government in spite of a brief brought before the Minister by the Canadian University Foundation as long ago as December 1963, in which they indicated that it was absolutely essential that the per capita grant be increased at least 30c a year.

In spite of the vast department which he heads, and which should have all the latest information, the amiable Minister said rather vaguely "It is evident however, that more needs to be done in financing higher education in Canada throug just what should be done and in what way are unresolved questions"

The total of the Federal per capita grant to Universities and the grant to research altogether only comes to two-thirds of 1% of the Federal spending.

Individuals and corporations have been generous in supporting higher education, but the rapidly increasing enrollment, the unforeseen and costly equipment now needed, put the need far beyond such assistance.

It is increasingly obvious that the population per capita grant no longer fits the case. As well as general increase, a change is needed to student per capita basis. This is particuarly obvious to the Maritimes where so many students come from outside the province where the University is situated.

Growing Power System

Since the end of the Second World War Ontario Hydro has brought 28 new sources of power into service, increasing it's generating capacity by 5,909,000 kilowatts or 480 percent.

PIONEER HOTEL

OPEN SUNDAYS FOR THE SUMMER

LUNCH 12—2:00

DINNER 5:00—7:00

Large Parties, Please Reserve

PHONE 535-2881

WILLIAMSBURG, ONTARIO

8 "MONSTER" BINGOS

8 LOVELY 1965 CARS OR $16,000 CASH

"YES" A CAR OR $2,000 EACH BINGO

3 GREAT SHARE-THE-WEALTH WILL RUN OVER $1,000 EACH

PRIZES FOR 8 BINGOS WILL RUN OVER $50,000

JACKPOT $100 COULD GO TO $800

19 GAMES INCLUDES MYSTERY GAME

U.S. Winners Paid in U.S. Funds

A $25 DOOR PRIZE OFTER GAMES NO. 3, 6, 9, 12 and 15

LARGEST PRIZEZS IN EASTERN CANADA

SAT., MAY 22ND, 8 P.M.

BROCKVILLE MEMORIAL CENTRE

BROCKVILLE LIONS CLUB RUNS THESE GREAT BINGOS

NEXT BINGOS: JUNE 12—26—AUG. 14—28—SEPT. 11—25

WINS $1,000. 4-IN-A-ROW GRAND PRIZE



Mrs. Jean Pearson

In addition there was a record number of $100., $500., and $2.00 winners in the exciting "4-in-a-row" game.

HOLIDAY IN HISTORY



UPPER CANADA VILLAGE — Time: 1784-1867. Place: the shores of Lake St. Lawrence, near Morrisburg, Ontario. The pages of history come to life in this museum village where over 40 buildings, in mood and appearance, vividly recreate the past. Costumed women perform domestic tasks, the shiny stage coach rumbles along the King's Highway, the bateau, manned by colourful boatmen, wends its way along the canal. Open: May 15—October 17, daily.

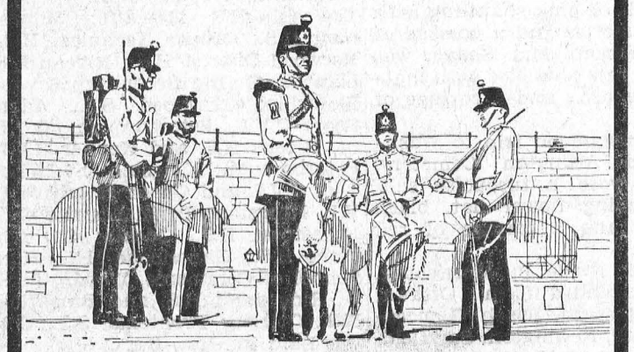

OLD FORT HENRY—High atop a promontory near Kingston, Ontario, stands Fort Henry. As in its heyday, the Fort bristles with mounted cannon, while the officers' quarters are furnished in their former elegance. The famous Fort Henry Guard, dressed in dashing 1867 uniforms, display 19th century infantry and artillery drill. Every Wednesday evening through July and August, the Guard performs a special "Retreat" ceremony. Open: May 15—September 19, daily.

170 MILES OF PARKS—From Adolphustown, on the Bay of Quinte, to the Quebec border—6,000 acres of parkland for you to enjoy. Beautifully situated along historic shores, the 14 parks offer a variety of recreational facilities, including beaches, marinas, camping, picnic areas, trailer sites, golf course and riding. Open: May 15—October 17, daily.

THE ST. LAWRENCE PARKS COMMISSION

MORRISBURG, ONTARIO

Hon. John P. Robarts, Q.C., LL.D., Prime Minister of Ontario



Get Summer Menus off to a flying start... Mainly Because of the Meat...

and SALADS



SALAD DAYS ARE HERE AGAIN! And Dominion serves up fresh green produce to help you make crisp, refreshing salads for exciting meal-time enjoyment. It's *local-grown* too — picked from nearby fields . . . then carefully inspected by Dominion's expert buyers to guarantee you freshness and top quality every day.

AND THE MAN BEHIND THE MEAT COUNTER KNOWS IT! He knows what meat you like for summer meals and can help you select the perfect cut of naturally tender meat — trimmed to your liking — and priced to your liking too. For fresh ideas in summer eating switch to your friendly Dominion today.

FRESHNESS! QUALITY! EVERYDAY LOW PRICES!

SHOP and SAVE

GARDEN-FRESH PRODUCE

Cabanita BANANAS . . . 2 lbs. 29c

ONTARIO HOT-HOUSE
CUCUMBERS, 24s 2/25c

ONTARIO SNOW-WHITE
FRESH MUSHROOMS . . LB. 59¢

ARIZONA NO. 1
GREEN ONIONS . . . 3/29¢

FLORIDA NO. 1 GRADE
CELERY . . . . EA. 39¢

MEXICAN NO. 1 GRADE
TOMATOES . . 2-LB. TRAY 79¢

GUARANTEED QUALITY MEATS

Canada's Finest Government Inspected Red or Blue Brand Beef

SHORT RIB ROAST LB 45¢

CROSS RIB ROAST LB 49¢

THICK, MEATY, WELL-TRIMMED
BLADE STEAKS . . . LB. 59¢

CHOICE CUTS — PEAMEALED
BACK BACON . . LB. 79¢

FRESH STORE-SLICED
BOLOGNA . . . LB. 39¢

EVERYTHING GUARANTEED

STORE HOURS: Mon. 9—6; Tues. 9—6; Wed. 9—12; Thurs. 9—6; Fri. 9—9; Sat. 9—6.

Domino Pink or — 6-oz. tin
WHITE LEMONADE . . 11¢

Country Girl — 24-oz.
PEACH PIE . . . . . 55¢

Clark's — 28-oz. tin
PEA SOUP . . . . 5/89¢

Walker's — 1-lb. pkg.
SALTINES . . . 4/$1.00

Schuler's — 6-oz. pkg.
CORN STICKS . . . 33¢

Cordon Bleu — 3¼ lb. tin
CANNED CHICKEN . . 89¢

Lil' Abner Grape and — 48-oz. tin
ORANGE DRINK . . 3/$1

Bick's — 12-oz. jar
ASSTD. RELISHES . 3/89¢

St. Williams — 24-oz. jar
JAMS & JELLIES . . . 44¢

York — 2-lb. jar
PEANUT BUTTER . . 83¢

Clark's — 15-oz. tin
PORK & BEANS . . 4/75¢

Miracle Whip — 32-oz. jar
SALAD DRESSING . . 69¢

Richmello Sliced — 24-oz. Loaves
WHITE BREAD 5/88c

Values Effective in Morrisburg Till SAT., MAY 15th, 1965 — 6 P.M.

FREE PARKING!

DOMINION STORES LIMITED

DOMINION

See Our GARDEN CENTRE NOW OPEN

GOLDEN VIGORO, 35 lbs.	$4.39
PINK VIGORO, 35 lbs.	$3.39
VIGORO FOR TURF, 50 lbs.	$3.49
PAREX, 50 lbs.	$2.88
PEAT MOSS, 4 cu. ft.	$2.19
PEAT MOSS, 2 cu. ft.	$1.39
SHEEP MANURE, 50 lbs.	$2.98

ROSES AND PERENNIAL PLANTS ALSO IN STOCK

HODGINS LUMBER LTD.

Phone KI. 3-3155 MORRISBURG

The BLACK LUMBER Co.

LIMITED

BEST QUALITY — LOWEST PRICES

It's a "BLACK" Business — But we Use You "WHITE"

PHONE KI 3-2188 MORRISBURG

SAVE AT

STYLES & McINTOSH

Full Line of Electrohome and G.E. TV., Hi-Fi, & Appliances

SPECIALS!

Used TV's for Cottages or Second Sets from $25.00

Pfaff Zig-Zag Sewing Machine, reg. $189.95. Now $149.50 with Portable Case.

Complete Line of 1965 Automatic Washers and Dryers.

Channel Master Transistor Radios from $19.95. (18 Months' Warranty.)

Channel Master Transistor Radios from $18.95. (18 Months'

IROQUOIS PHONE OL 2-4397

FOR QUALITY PRINTING CALL KI 3-2987

J. J. CHRISTENSEN

GARDEN CENTRE

EVERGREENS — TREES

FERTILIZERS — BONE MEAL

PEAT MOSS — GRASS SEED

POWER ROLLER TO RENT

● PHONE 543-2005 ●

H. C. FAIRBAIRN & SON

FURNITURE DEALER

FUNERAL AND AMBULANCE SERVICE

PHONE COLLECT TO:

MORRISBURG: 543-2271

IROQUOIS 652-47775

WILLIAMSBURG 535-2950

Successor to G. Leonard Keck

Present estimates indicate that thermal-electric plants, both coal-fired and nuclear, will represent about 70 percent of Ontario Hydro's total generating capacity by 1980, compared with 27 per cent today.

BINGO!

ST. MARY'S HALL
MORRISBURG

EVERY TUESDAY

8:00 P. M. SHARP

- 15 REGULAR GAMES
- SPECIAL GAMES
- JACKPOT GAME

NEXT WEEK'S JACKPOT $140.00

ADM. TWO CARDS $1.00

"UP THE FRONT"

By Eleanor Wickware Morgan

- An ideal gift for your friends who have left the area.

$3.95 Postpaid, from

THE MORRISBURG LEADER

INCREASING ROLE

Present estimates indicate that thermal electric plants, both coal fired and nuclear, will represent about 70 per cent of Ontario's Hydr total generating capacity by 1980, compared with 27 per cent today. Hydro currently operates 65 hydro-electric plants on 27 Ontario rivers and six thermal-electric stations.

MacLEOD, COMRIE & CO.

CHARTERED ACCOUNTANTS

Licensed Trustees in Bankruptcy

Telephone Morrisburg KI. 3-2935

OFFICE LOCATED WITH G. W. GORRELL

UPPER CANADA GOLF COURSE NOW OPEN

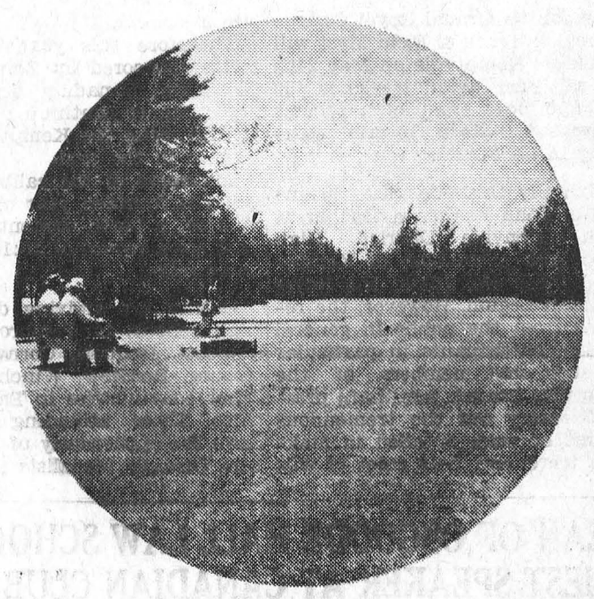

UPPER CANADA GOLF COURSE

Looking for a new place to swing your golf clubs this weekend? The lush green fairways of the Upper Canada Golf Course and the many recreational amenities of surrounding Crysler Farm Battlefield Park are ideal for a family outing. This new 9-hole championship course, designed by one of Canada's foremost golf course architects, is well suited to beginners who like to just 'putt around' and to pros eager for a new challenge. Situated near Lake St. Lawrence, 20 miles west of Cornwall, Ontario, the course has a beautiful setting with a balance of wooded areas and clearings. Green fees for persons 16 years and over are $2.50 for weekdays, $3.00 for weekends and holidays. For persons under 16, the charge is $1.50 for weekdays only. Season tickets are available. Golf clubs and carts may be rented at the pro shop; a wide selection of golf equipment is also on sale here.

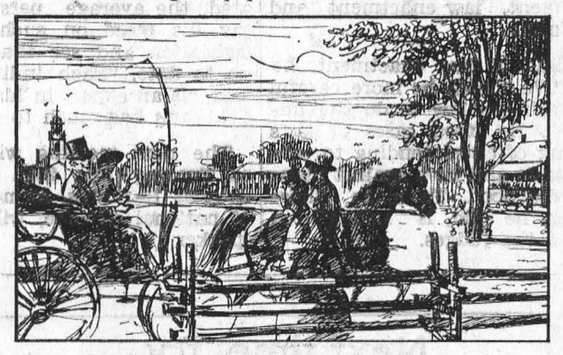

UPPER CANADA VILLAGE

While you're in the area, be sure to visit Upper Canada Village, a remarkable re-creation of Ontario's pioneer past. Browsing through the Village is a delightful way to give your kids a history lesson. As you walk the plank roads, or take a leisurely ride on the horse-drawn bateau, you'll find the clock has suddenly turned back and you're in the 19th century. You'll see the baker making fresh loaves, the blacksmith hard at work by his forge, women in costume demonstrating the home crafts of yesteryear. Don't let another year go by without exploring this enchanting world of family fun on the shores of the historic St. Lawrence River. Open May 15.

THE ST. LAWRENCE PARKS COMMISSION
MORRISBURG, ONTARIO
Hon. John P. Robarts, Q.C., Prime Minister of Ontario

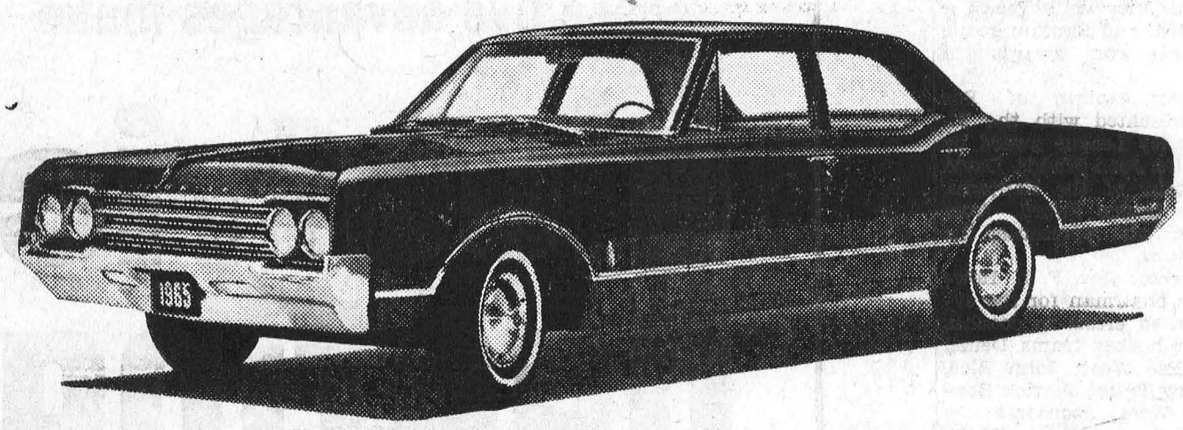

Come in and test your Olds-resistance during Trade 'N' Travel Time

Admiring a picture of the '65 Oldsmobile is one thing. Eventually, you will turn the page. But sitting behind the wheel of a beautiful new Olds—now that's something else.

If you don't believe us, try it.

Come in now, during Trade 'N' Travel Time and slip into a new Olds. Take a moment or two to admire your surroundings. Then ease it out onto the open road. Feel the luxurious, quiet comfort, the smooth, powerful response to your slightest touch. It gets to you—this '65 Oldsmobile.

Something else: when you ask about the price you'll get a surprise too. You'll find it's much easier than you ever thought to become an Oldsmobile owner. Especially now during Trade 'N' Travel Time when your present car can bring top dollar. So go see your Oldsmobile dealer. Trade today... and travel away in a luxurious new Olds.

A GENERAL MOTORS VALUE

the new OLDS

(The one in the picture is a Dynamic 88 Celebrity Sedan)

Going to New York? See the **GENERAL MOTORS FUTURAMA** at the New York World's Fair.

O-465-D

It's Trade 'N' Travel Time . . . At Your Chevrolet-Oldsmobile Dealer's Now!

TRADE TODAY TRAVEL AWAY

AUTHORIZED OLDSMOBILE DEALER IN MORRISBURG:

MARCELLUS MOTOR SALES LTD Cor. Highway No. 2 & 31 MORRISBURG TEL: 543-3--6

Be sure to see Bonanza on the CBC-TV network each Sunday. Check your local listing for channel and time.

Parks Set For Big Crowds

A record number of visitors to NUMBER OF VISITORS ..... Upper Canada Village, near Morrisburg, is anticipated in 1965, based on the growing interest in this collection of restored buildings and artifacts of Ontario's past history.

Mr. F. Guindon, M.P.P., Chairman of the St. Lawrence Parks Commission, which administers Upper Canada Village, Old Fort Henry and parks between the Quebec border and the Bay of Quinte on the north shore of the St. Lawrence, has announced a series of special events for the Village and Crysler Farm Battlefield Park, commencing with the season's opening May 15th.

On Sunday, May 16, the St. Lawrence Parks Commission and the Morrisburg Branch of the Royal Canadian Legion will co-sponsor a Drumhead and Memorial Service commemorating VE Day.

On Saturday, May 22nd, the Second International Bowfishing Derby wil lbe held. This event takes place in waterfront areas from Riverside Park to the eastern limits of the Long Sault Parkway. A trophy is awarded to the team of four archers who emerge with the highest poundage of carp.

In late May or early June the official opening of the Sound and Light Presentation in the Battle Memorial Building, Crysler Battlefield Park, will take place. This is a first in Canada. By means of a taped script, synchronized with lights, a dramatic treatment of the decisive Battle of Crysler's Farm in the War of 1812 will be portrayed.

During the week end of June 5-6, the St. Lawrence Parks Commission will sponsor the third annual Upper Canada Regatta. The Regatta Committee is drawn from members of the Brockville, and Stormont Yacht Clubs. The regatta course is on Lake St. Lawrence just off the Crysler Farm Battlefield Park.

On the weekend of June 19th the official opening and dedication of the Museum of the River in Upper Canada Village will be held. This museum will depict by model, mural and artifact the importance of the St. Lawrence in the development of Canada.

During June, July and August, Sunday afternoon band concerts are planned for Crysler Farm Battlefield Park.

On October 1, 2 and 3 another first will be registered at Upper Canada Village. The Early American Industries Association will be for the first time in their history holding one of their two annual meetings outside of the United States. The Early American Industries Association is a non-profit organization made up of people who have a particular interest in the early trades and tools connected with those trades.

On October 14, 15 and 16 the Museum Section o fthe Ontario Historical Society will hald their fall meeting at Upper Canada Viilage.

LEGION TRACK AND FIELD MEET TO BE HELD AT KEMPTVILLE MAY 24

The fourth annual Royal Canadian Legion Track & Field Meet will be held at Kemptville on May 24th and will once again see some 450 girls and boys from high schools throughout Eastern Ontario competing in all events.

Originally this was the brainchild of John Palmer, a teacher at South Grenville District High School and a member of Kemptville Branch No. 212 of the Royal Canadian Legion. However, the response from the public in general and the participants in particular was such that members of the Kemptville Branch were hard pressed to carry out the tremendous amount of work entailed in making a track and field meet of this size a success.

Therefore this year's meet is being sponsored by Zone G-3 of the Royal Canadian Legion, with John Palmer continuing as convenor and using the Kemptville facilities as in the past.

Indicative of the calibre of entrants is fourteen year old Douglas Scorrar, a Perth student, who last year set a record of 16:16.9 for the three mile.

Entries are arriving daily from high schools in Pembroke, Perth, Prescott, Iroquois, Cornwall, Morrisburg, Renfrew, Winchester and other communities in Eastern Ontario. Those attending may well have the opportunity of seeing future Olympic Medalists in action.

DEAN OF OSGOODE HALL LAW SCHOOL GUEST SPEAKER AT CANADIAN CLUB

"Respect for the Law" was tne subject chosen by Dr. H. Alan Leale Dean of Osgoode Hall Law School, Toronto, when he addressed Morris burg and District Canadian Club at the Civic Centre on Wednesday.

"For comple xreasons, we average citizens are farther from knowing the common essentials of our laws than we should be", he said. "Children, at an impressionable age, should be given a concept of the legal framework of our lives. This is more important to future citizens than learning about the rainfall in Siam".

Dean Leale commented on law enforcement, law enactment and law reform.

Speaking of law enactment, he stated "We should be more careful not to ask the law to do the impossible". He cited cases of laws regarding offenses tending to corrupt morals and laws against planned parenthood. To make these decisions, he said, is asking too much of the judges.

In the case of law enforcement, the speaker said: "The police are trained to stand between us and society's criminal element. It is improper to put these men on city streets giving out parking tickets and performing other unimportant work which could be performed by others than trained law enforcement officers".

Referring to law reform, he said "In this, the 20th century, we of the Ontario Law Reform Commission know that existing 19th century laws deserve a second look".

When bills are introduced for reform in various fields and circulated, the average person should say his piece on such projected legislation and see that laws are up to date. "Each individual", he said, "is an expert in his own little field ,and has much to contribute"

The next meeting will be held on Tuesday, May 25th when Hon. Douglas Harkness, former minister of national defence, will be guest speaker.

Next time, try . . .

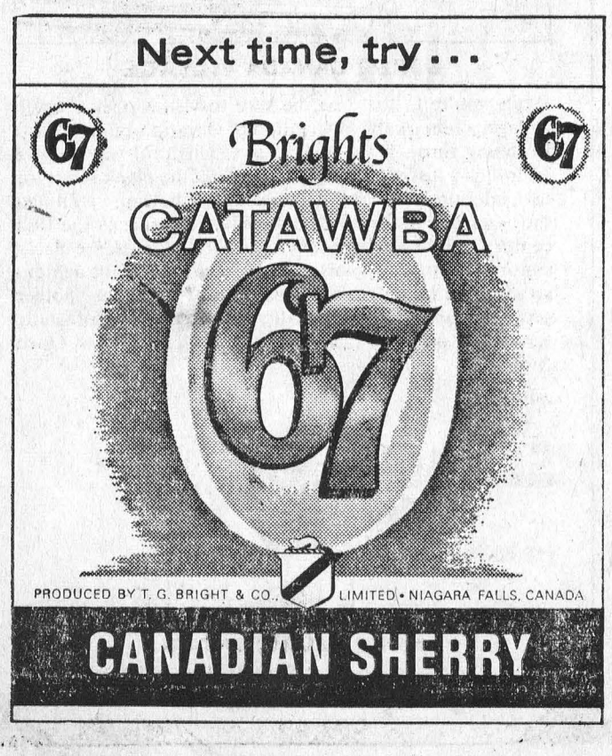

MRS. JAMES LINK DIES IN HOSPITAL

Mrs. James Link, a resident of Riverside Heights and a native of this area, died Thursday, May 4th, a MacDonnell Memorial Hospital, Cornwall. She was in her 84th year.

Born at Chesterville, the former Etta Catherine Droppo, was a daughter of the late Mr. and Mrs. Herman Droppo. In 1902, she married the late James Link of Morrisburg who predeceased her 12 years ago last February. She was associated with the United Church, a member of the W.M.S. and the Sewing Club of the Church, the local Rebekah organization, and the Riverside Women's Institute.

She leaves three sons: Russell Link at Belleville; Clayton and Gerald Link of Riverside Heights, and one brother, Melvin Droppo, of Chesterville. She also leaves 4 sisters: Mrs. William Link (Minnie), Winchester; Mrs. Frank Baker (Dorothy) Crysler; Mrs. William Coir (Nellie) and Mrs. George Weagant (Wealthy) both of Morrisburg. Another sister, Mrs. John Baldwin (Nora) and two brothers Tom and Jack Droppo predeceased her. She is survived by four grand children and nine great grandchildren.

Funeral services were conducted from her late residence at Riverside Heights to Lakeshore Drive United Church on May 6th at 2 p.m., with Rev. W. J. March officiating. Burial was in Fairview cemetery.

Pall bearers were: Fred Casselman, Lee Casselman, George Marcellus, Robert Burns, Floyd Fisher and Garnet Pruner.

ROCKET RICARD IS GUEST AT MINOR HOCKEY BANQUET

Maurice "The Rocket' Richard, of the Montreal Canadiens hockey organization, was guest speaker at the Morrisburg Minor Hockey Father and son banquet held Friday at the Civic Centre. The speaker traced his interesting career in hockey from the time at age 11, he played his first game of organized hockey in school, through to his retirement a few years ago. He said "Hockey has been good to me, and I hope to contribute to the game for maiy years to come". His advice to young hockey players was: "Play your best, stick to it, and work hard".

Donalw Mabo of the Bantams, and his brother, Mickey Mabo of the Midgets were judged by their coaches as most valuable players and were presented with trophies by donor George E. Beavers. Gordon Dillabough received an award for most valuable player of the Pee Wee forward line, while Pee Wee goalie Paul Hill and Bantam goalie Rickey Droppo, won awards in their class.

Ricky Froats ,captain of Pee Wees was presented with the St. Lawrence Valley League award by the donor, Mrs. Jean Wadds. David Mason, captain of the Bantams, received the league award from Thomas Jones, who represented the donor, Syl Apps.

Sports Director Rev. F. L. Howald, who was chairman for the evening, presented crests to coaches of the minor hockey teams Denzil Dillabough, Pee Wees; John Rice, Legion Hockey Team; Patrick Beavers, B Pee Wees sponsored by Cruickshank Construction; Edwin Rice, Atoms; Kenneth Felker, Squints; Gerry Fleury, Midgets.

Midgets are sponsored by Seaway Chemicals; Atoms will be sponsored durin g the next season by MacDonald Fuels.

Mothers of the youthful hockey players provided the banquet.

After the evenings festivites, the Rocket autographed pictures for his young fans.

BIG JOHN PALMER WILL AGAIN BE A CANDIDATE

"Big John" Palmer announced that his hat will be in the ring for the next federal election. At the annual banquet of the Grenville-Dundas Liberal Women's Association held Wednesday at the Cardinal United Church, the former Liberal candidate for this riding declared his intention.

J. E. Lloyd, Liberal M.P. for Halifax was guest speaker. He paid tribute to the Hon. Lester B. Pearson as a great Prime Minister and a great Canadian, reviewing the achievements of the past two years and listing matters upon which action has been initiated by the Government with final measures yet to come. He said "Under Mr. Pearson's shrewd direction a co-operative team of skilled cabinet ministers aggressively tackled many problems whic hthey faced upon taking office in April 1963. Today, the state of national affairs reflects amazing improvements. The Liberal Government literally took off their coats, rolled up their sleeves and settled down to serve Canada and its people.

He continued "we are now experiencing the longest period of peace time prosperity in this century". He spoke of major measures implemented to improve the welfare of Canadians and the restoration of Canada's international prestige and influence.

Enumerating a formidable list of 30 concrete accomplishments of the Pearson Government, the speaker stated "The program ahead is big". He outlined another long list of measures and programs for the benefit of Canada and Canadians. Chief among these was "The War on Poverty", ways to lower the price of drugs, farm assistance, medicare, which is working out with the provinces, assistance to industrial enterprises and legislation to limit election campaign expenses.

In conclusion, Mr. Lloyd said: "The accomplishments and the program of the Pearson Government represent a far-reaching, substantial and timely catalogue of economic, social and political progress and reform.

Mrs. Elsie Graham, president, welcomed some 300 guests. A musical program of vocal duets by Misses Carol Anderson and Norma Adams and guitar solos by Mr. Charles Farmer were enjoyed. The guest speaker was introduced by Past President, Mrs. Edna Baker of Prescott and thanked by Miss Marion Coligan of Morrisburg. Mrs. Lillian Allison of Chesterville, introduced head table guests.

Others who spoke briefly were: George Brown, President, Grenville-Dundas Liberal Association, and Reeve of Cardinal; David Smith and Gary Knudsen, officials of the Young Liberal and University Association, Ottawa. A meeting of Young Liberals followed the banquet.

MISS A. CAMERON ATTENDED EASTER CONVENTION

Miss Alice tCameron, Home Economics teacher at Morrisburg High School attended the Easter Convention of Home Economics Teachers of the Ontario Educational Association, held at the Westbury Hotel, Toronto.

The convention ran through Monday, Tuesday and Wednesday and was addressed by outsaning speakers. A gourmet luncheon followed the closing at the Provincial Institute of Trades.

Local and General

The death occurred at her home at Hulbert on Monday, May 10th of Mrs. J. Wesley Flegg. Funeral service was held Thursday at 2 p. m. at Hulbert United Church with burial in Spruce Haven cemetery, Brinston.

BORN—At Winchester Memorial Hospital, on Thursday, May 6th, to Mr. and Mrs. William Vanniedek, of Morrisburg, a daughter.

BORN—At Winchester Memorial Hospital, on Saturday, May 8th, to Mr. and Mrs. Baden Cox, of Ingleside, R.R. 1, twin daughters.

Among grant announced by the Ontario Department of Health are ones of $54,845.33 and $54,845.34 to the new Glengarry Memorial Hospital at Alexandria.

Mr. and Mrs. Ken Lumsden, Mrs. Canning, and Mrs. Carr drove to Winchester on Wednesday to call on Mrs. Tessie Baldwin, who has moved there recently from Morrisburg.

Among those graduating in Applied Science (Engineering) at Queen's University, Saturday May 15th, will be Edward D. Roberts, Morrisburg (Second Class Honors).

Mr. and Mrs. David Smith of Morrisburg announce the engagement of their daughter, Muriel Lillian to Garnet Robson Keeler, son of Mr. and Mrs. Garnet Keeler of Iroquois. The wedding will take place in the Lakeshore Drive United Church, Morrisburg on June 26, 1965, at 2.30 p.m. Reception to be held at the Winchester Springs Hall. Everyone welcome to the reception.

Misses G. Von Doran and Joy Wallace have returned to Morrisburg after spending the winter in Victoria, B.C.

Miss Gladys Bayne and Mrs. Susan Pierce have returned home after spending several months in Florida.

GLEN BECKER

Sorry to hear Mr. Dalton Saddlemire is a patient in Brockville Hospital, where he underwent an operation on Friday. We hope he will soon be home and well.

Mr. and Mrs. Howard Saddlemire and Mr. and Mrs. Stuart Saddlemire spent Tuesday in Brockville.

Visitors on Sunday with Mr. and Mrs. Lloyd McHaffie were Mr. and Mrs. Clair McHaffie and family, and Mrs. Gertrude McHaffie of Prescott; Mr. and Mrs. Howard Saddlemire and Mr. and Mrs. Ray Guindon and family.

Mrs .Harold Ball and baby of Maple Ridge spent Tuesday with Mrs. Levi Casselman.

Mr. and Mrs. John Saddlemire spent Sunday in Brockville.

Mr. and Mrs. Harry Van Moorsel and family spent Sunday in Brockville and called on Dalton Saddlemire in Hospital.

Mrs. Gertrude McHaffie is spending a week visiting friends around Glen Becker.

RED CROSS
IS ALWAYS THERE
WITH YOUR HELP

DEPARTMENT OF PUBLIC WORKS OF CANADA TENDERS

SEALED TENDERS aaddressed to Secretary, Department of Public Works of Canada, Room B322, Sir Charles Tupper Building, Riverside Drive, Ottawa, 8, and endorsed "TENDERS FOR THE SUPPLY OF COAL, FUEL OIL AND PROPANE GAS FOR THE FEDERAL BUILDINGS THROUGHOUT THE PROVINCE OF ONTARIO, 1965-66"

will be received until 3.00 P.M. (E. D.S.T.), THURSDAY, MAY 27, 1965.

Tender documents can be obtained through:
Chief of Purchasing and Stores, Room C-459, Sir Charles Tupper Building, Riverside Drive, Ottawa; Office Managers at: 241 Jarvis Street, Toronto; P.O. Box 668, London; Post Office Building, Fort William, Ont.

To be considered each tender must be submitted on the forms supplied by the Department in accordance with the conditions set forth therein.

The successful contractor may be requested to provide security, before the award of the contract, in an amount and form acceptable to the Department.

The lowest or any tender not necessarily accepted.

ROBERT FORTIER,
Secretary.

these five advantages make

electric heating

the superior heating system

completely clean

Flameless electric heating can't create dust, dirt, film or soot.

gentle, even heat

Room-by-room or zone temperature control. No draughts, no chills, no sudden blasts of hot air.

low cost

Throughout Ontario users prove that in homes insulated to Hydro standards, electric heating costs no more to operate than other heating systems.

extra space

Requires no bulky fuel burning equipment.

quiet

And electric heating is *so* quiet.

FOR FURTHER INFORMATION
CALL YOUR QUALIFIED ELECTRIC HEATING CONTRACTOR OR—

ask your hydro

WILLIAMSBURG

Mrs. J. G. Woods was elected new president of the Williamsburg Women's Institute at the annual meeting held in the IOOF Hall, with Mrs. Lorne Hogaboam as installation officer. The complete list of officers is as follows: Past Pres., Mrs. Guy Strader; Pres. Mrs. Nina Woods; secretary, Mrs. Ralph Casselman; treasurer, Mrs. Doris Hill; Curator, Mrs. Donald Hess. Standing committees were also named.

The Senior Williamsburg Hi-C honoured two of their members, Miss Eleanor Adams and Mr. Lyle VanAllen at a surprise party Friday evening on the occasion of their approaching marriage, at the home of Mr. and Mrs. Gerald Adams. Following a scavenger hunt and several contests and games, Misses Ruth Ann Garlough and Ann Algire presented them with a woollen blanket on behalf of those present. Eleanor and Lyle expressed their thanks after which refreshments were served.

Mr. and Mrs. Russell Morrow and boys were dinner guests of Mr. and Mrs. John Morrow at Chesteville.

Mrs. Floyd Whitteker is a patient in Winchester Memorial Hospital.

The 3rd Annual Assembly Meeting of the Eastern District of the Lutheran Church, was held in Holy Trinity Church at Belleville on May 2nd. Thirteen members attended and travelled by Colonial Coach, with delegates from Ottawa Dunbar, Morrisburg, Riverside Hts., and Brockville.

Mary Lois, daughter of Mr. and Mrs. Donald Strader, and Dale Howard, son of Mr. and Mrs. William Tupper, were baptized in the United Church on Sunday by Rev. W. Adam.

ALLIED FOOD MARKETS

PICNICS

TASTY, ECONOMICAL, SHANKLESS, SMOKED PICNICS. TENDER AND FLAVORFUL. VERY MEATY

SERVE SMOKED PICNIC THIS WEEK-END!

35c LB

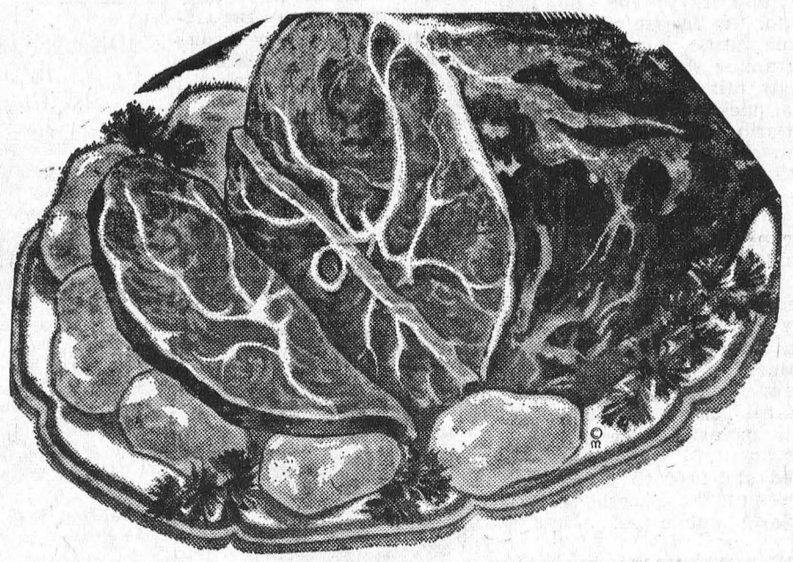

SAVE 40c!—SWIFT'S PREMIUM FRANKS
ONE POUND PACKAGE ..... 19¢
with the purchase of 1 Lb. of SWIFT'S PREMIUM BACON

Swift's Skinless Pure PORK SAUSAGE LB 49c

Coorsh SALAMI CHUBS 12-OZ. 59c

Swifts Premium Sliced — Mac & Cheese, Mock Chicken, Pickle & Pimento COLD CUTS 2 6-OZ. PKGS. 49¢

Coorsh Sliced SMOKED MEAT 4 2-OZ. PKGS. 99¢

RED OR BLUE BRAND BEEF STEAKS
- SIRLOIN
- WING
- RIB
- ROUND

YOUR CHOICE — LB. 79¢

Allied's Big Lucky 13 Contest – $1000 Cash to be Won Each Week

GRAND PRIZE: $1,000 CASH — 1 MILLION UNITED STAMPS AS CONSOLATION PRIZES

IF YOU HAVE A WINNING NUMBER, CALL:

CKCY 722-6501 — CFRA 233-6241 — CKCH 777-2771 — CHOV 235-6811 (PEMBROKE)

Between 9 a.m. and 5 p.m. — If Long Distance, Call "Collect"

LATEST WINNERS:

$50.00 WINNERS
Mrs. Yvon Pilon, R. R. 1, Ste. Rose de Lima.
Mrs. Leonard Hein, Box 426, Eganville, Ont.
Mrs. Graham Johnston, Morrisburg, Ont.
Mrs. H. Gross, 286 Prince Albert St., Ottawa.
Mrs. Rose Jodoin, 556 Bronson Ave., Ottawa.
Mrs. M. M. Charbonneau, 83 St. Henri St., Hull.
Mrs. K. A. Craig, North Gower, Ontario.
Mrs. E. Raymond, Chapeau, Que.
Mrs. Percy Smith, Navan, Ont.
Mrs. Emerson Marquardt, R. R. 2, Eganville, Ontario.
Mrs. M. Duchesneau, 65 Ste Hyacinthe St., Hull, Que.
Mrs. Pierrette Cloutier, 87 Sherbrooke St., Hull, Que.
Mrs. Fred Davis, 41 Aylmer Road, Aylmer, Que.
Mrs. M. Bonneville, 1 Laure St., Ste. Rose de Lima.
Mrs. Ola Burnett, 263 Arlington Ave., Ottawa, Ont.

$25.00 WINNERS
Mrs. H. Buseam, 10 Wilson St. E., Perth, Ontario.
Mr. Paul Szabo, P. O. Box 261, Iroquois, Ontario.
Mrs. R. St. Germain, 274 King George S., Ottawa, Ont.

THIS WEEK'S WINNING NUMBERS:

1-517 2-1009 8-1413 16-4768 22-3919 23-3893 24-5535 26-3531 27-4606 28-8807 29-8777 30-12506 31-18406 31-18377 32-9178 32-9415 4-1361 15-3137 16-4951 24-5607 26-6287 30-11893 31-18388 5-2875 9-1597 17-3976 20-6135 21-3849 25-25607 27-4588 30-12333 32-11320 5-2391 18-2669 21-2763 29-9779 31-6661 27-3877.

LUCKY 13 BONUS PRODUCTS TO DOUBLE YOUR MONEY

Maxwell House Instant COFFEE Save 34c 6-oz. jar 99c	Save 12c! Purity FLOUR (ALL-PURPOSE) 7-Lb. Bag 67c	Aylmer Fancy Tomato JUICE SAVE 8c! 48-oz. tin 29c	SAVE 12c! KOTEX NAPKINS (Reg.) Pkg. of 12 39c	Kraft MIRACLE WHIP SALAD DRESSING 16-oz. jar 39c
Catelli Cut Macaroni or SPAGHETTI Save 8c! 2 1-lb. pkgs. 35c	Catelli Chicken Noodle SOUP MIX SAVE 4c! 2 pkgs. 23c	St. Williams Raspberry JAM SAVE 12c! 24-oz. jar 51c	Bright's Vit. Apple JUICE SAVE 17c 3 48-oz. tins $1.00	Coronation Sw. Mixed PICKLES SAVE 10c! 24-oz. jar 35c

Aluminum and Saran LAWN CHAIRS
LONG CHAIR Asstd. Colors 5-Web-Const. SPECIAL $7.88
UPRIGHT CHAIR Asstd. Colors SPECIAL $3.88

FREE KITCHEN TOOL RACK with the purchase o fa Handsome KITCHEN LADLE
1 of a set of 7 Kitchen Tools at ONLY 29¢ EACH
and a Minimum $3 Order. Start Collecting Your Set Today!

Fresh, Juicy, Refreshing, Marsh Seedless GRAPEFRUIT 6 LARGE SIZE 48's 39¢

Save up to 9c! SWIFT'S PREM 12-oz. tin 37c
Swift's AllSweet Colored MARGARINE 1 Lb. 29c
Save 31c! White Swan TOILET TISSUE 8/85c
Save 10c! Vanity TOILET TISSUE 4/47c

Save 16c! Pard DOG FOOD 15-oz. tins 8/$1
Save 8c! Jewel SHORTENING 1-lb. pkg. 35c
Asstd. Flavours KOOL AID Pkgs. 20/$1
Highliner Frozen HADDOCK (in Batter) 14-oz. pkg. 49c

Luscious Florida 15-lb. av. WATERMELON Sweet, Red Cutters. Each 59c
Imp. No. 1 Fresh, Green CABBAGE Firm, Solid Heads — Lb. 10c
Ont. No. 1 Hothouse CUCUMBERS 2 FOR 25c
Imported No. 1 STRAWBERRIES Heaping Qut. Basket 69c

CLIP THESE COUPONS

120 FREE UNITED STAMPS with purchase Head & Shoulders Shampoo 89c. May 13, 14, 15.	60 FREE UNITED STAMPS with purchase Stripe Toothpaste 59c. May 13, 14, 15.	60 FREE UNITED STAMPS with purchase Big Jim D Cleaner, 75c. May 13, 14, 15.	60 FREE UNITED STAMPS with purchase White Swan Towel Holder 59c. Ma y13, 14, 15.	60 FREE UNITED STAMPS with purchase 1 Beef Rump Roast. May 13, 14, 15.	60 FREE UNITED STAMPS with purchase 1 lb. or more of Ground Chuck. May 13, 14, 15.	30 FREE UNITED STAMPS with purchase Giant Surf, pkg. 76c. May 13, 14, 15.

WE RESERVE THE RIGHT TO LIMIT QUANTITIES
ALL VALUES EFFECTIVE MAY 13, 14, 15, 1965

Brinston's

ALLIED FOOD MARKETS

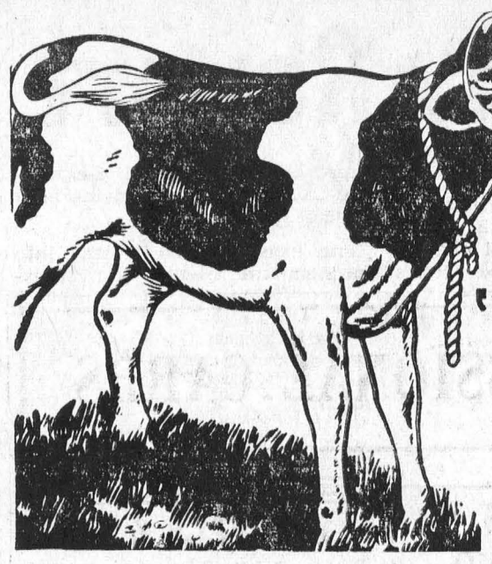

"GOOD to the Last Drop!"

That's the time-honoured description of Blatchford's world-famous Calf Meal. And to-day Blatchford's, the world's *original* Calf Meal, is still the finest – the most *profitable* to use. So follow the lead of successful Canadian cattlemen. Use Blatchford's Calf Meal to build profits steadily, scientifically. Start right from the beginning, with the new calf. Blatchford's Calf Meal stimulates and develops your calves' inborn productive ability so as to assure maximum growth and top production. 'Blatchford' calves are properly nourished calves. They develop into high producers, real profit-makers – for you.

Blatchford's
CALF MEAL (OR PELLETS)
Complete Feeding Directions in Each Bag

GET YOUR PLANTS FRESH FROM YOUR LOCAL GREENHOUSE

Come and select your own choice of the many varieties of bedding plants.

- TOMATOES
- PEPPERS
- CAULIFLOWER
- CABBAGE
- PETUNIAS
- SALVIA
- ZINNIAS
- ASTERS, Etc.
- TUBEROUS BEGONIAS
- DAHLIAS — GERANIUMS
- ROSE BUSHES — EVERGREENS
- SHRUBS and PERENNIALS

You will SEE THE DIFFERENCE when you buy our FRESH Plants

Fraser - Florist

(GREEN HOUSES — RIVER ROAD WEST
.543-2597 MORRISBURG, ONT.
Open Mon. thru Sat. 8 a.m.—9 p.m. — Closed Sunday

W. E. FITZSIMMONS

AMBULANCE AND FUNERAL SERVICE
IROQUOIS
ESTABLISHED 1924
SERVICE IS OUR MOTTO
OL. 2-4452 or OL. 2-4577

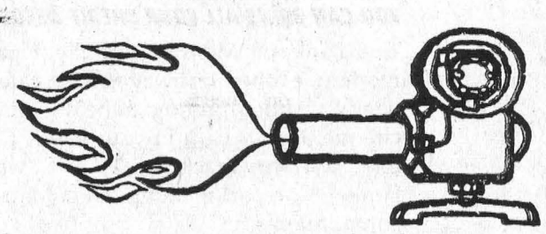

FURNACE PARTS
Insurance

Protects you against the expense of major repairs. *Now* you can end the expense of major oil burner repairs with our Parts Insurance Plan. Sign up and get year-long protection for a small monthly fee. Contact us for details.

SUNOCO HEATING OILS
Made by the originators of famous Custom-Blended Blue Sunoco Gasoline

MacDONALD FUELS
TEL. 543-2833 MORRISBURG

DEPARTMENT OF LANDS AND FORESTS

Weekly Report

DUTCH ELM DISEASE

A new experimental insecticide has appeared in the U.S.A. which appears to offer a control method for Elm Bark Bettles. These beetles spread the deadly Dutch Elm Disease from infected and dying elms to healthy elms.

The insecticide is injected into the stem and, when the virus-spreading beetle attacks a healthy tree, the chance of infection is sharply reduced since the beetle is quickly killed. Previous protective measures using insecticides have been through a heav ysurface spray ing to achieve the same effect.

A major advantage to this new insecticide control method is the almost negligible chance of bird mortality since no nests will be sprayed and only one species of insect afftected which, when fed upon could be detrimental to the health of birds.

The normal sanitation method of control remains the major tool for municipalities where Dutch Elm Disease appears to a serious threat. Infected and dying elms are quickly cut and bark removed before they become "brood" trees for the beetles and bring about a major increase in insect population capable of spreading the virus from infected to healthy trees. The poor flying capacity of the beetle permits only a gradual spread of the disease through an area.

Since there appears to be no possible cure for the disease within the foreseeable future, a tree replacemnt programme should be initiated whereby other species are established as quickly as possible.

Eastern Ontario has a preponderance of elm, almost 20% of the trees belong to this susceptible species, and the threat to our economy through the loss of this species does warrant extensive experimentation and we are pleased to hear of the work underway for new control measures. Ontario has moved quickly into this field of experimentation and it is hoped that valuable ornamentals can be saved for a few years until replacement.

Annual control costs are unknown at the moment since the work is experimental but have been estimated at $10.00 to $15.00 per tree. At present, the insecticide is not available for public use.

×

PARENTS RESPONSIBILITY IN PROVINCIAL PARKS

One of the major safety problems in Ontario Provincial Parks results from children who are neglected by their parents, being lost injured or drowned. It is thought by many Department staff that the relaxing atmosphere in parks produces a carefree and careless attitude in the minds of many normally conscientious parents.

While every effort is made to ensure that Provincial Parks are safe recreational areas, hazards inherent to human occupancy are present in parks just as they are in towns and cities. Fortunately, traffic moves at a slower speed in the parks, for youngsters forget the wise advice of teachers and parents to stop and look both ways before crossing the street and heed lessly run across roads.

Tools, such as knives and axes, which are stored out of reach of curious hands in the home are left within reach of the little fingers at the campsite.

The fascination of the campfire is known to all. However, it seems to really attract the tots who approach much too close to the orrow of all when a spark strikes, causing a burn.

Our safe, sand beaches with the trained Beach Patrol Officers delude parents into thinking that here is a free baby sitting service. Unfortunately, the highly competent Beach Officer cannot watch all beach users and children get into difficulties and sometimes drown without anyone noticing.

During the summer of 1964, Southern Ontario Parks reported 237 lost children. Each of these incidents required a search by Department staff and while happy results were obtained from the searches, every case cause dmental anguish to the parents concerned.

We stress, parents are responsible for their children while visiting Provincial Parks and the children must have the parents' personal care and attention.

PROFESSIONAL CARDS

SMITH'S PHOTO STUDIO
- PORTRAITS
- GROUPS
- WEDDINGS
- COMMERCIAL

We specialize in .... Children's Photographs
62 Kyle Dr. Ph. KI. 3-2873
MORRISBURG

L. D. WELLS & SONS
(Formerly C. C. Stubbs & Co.)
MONUMENTS
CEMETERY LETTERING
Opposite New Union Cemetery
INGLESIDE ONTARIO
BOX 40
PHONE KE. 4-2255
THE MOST MODERN SHOP IN EASTERN ONTARIO

G. WILLIAM GORRELL, Q.C.
PHONE 3-2922 RES. KI. 3-3198
BARRISTER, SOLICITOR

Chiropractor
J. W. HALL, D.C.
ST. LAWRENCE STREET
By Hour or Contract
(across from Post Office)
PH. 774-2802
Winchester — Ontario

Painting and Paperhanging
IRENE TINDAL

Art. Wahlroth, B.A., O.D.
OPTOMETRIST
Morrisburg, Ont.
Hours: Daily except Monday
9.00 a.m. to 5.00 p.m.
Please phone for appointment
KI. 3-2502

CASSELL'S TAXI
PROMPT
24-HOUR SERVICE
KI 3-2062
Morrisburg —:— Ont.

CARLETON F. McINNIS, B.A.
BARRISTER & SOLICITOR
Morrisburg Ontario
Phone KI. 3-3061

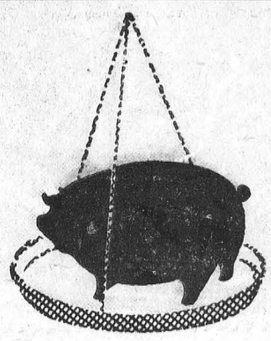

How much of it is PROFIT?

Your profits depend on the amount of feed used to get the gains you want. So cut your feeding costs by using Blatchford's Hog Grower. It's so good you use less of it, yet you get bigger gains . . . with firm fat and top finish for highest market prices. Let us tell you the facts about this grand feed . . . so economical in use . . . so outstanding in results. Blatchford's Hog Grower is a quality feed that actually costs less in use. Call in and learn how to get the most from your hogs – the Blatchford way.

Better Feed — Bigger Profits
Blatchford's

This Summer make it a GREAT ONTARIO ADVENTURE VACATION

Discover the unexpected in Ontario's exciting Northeast!

Northeast in your Ontario is a land of adventure . . . a family vacationland filled with history, natural wonders and unparalleled beauty.

See the mammoth Sault Ste. Marie locks that give ocean vessels entrance to Lake Superior. Relax amid the splendour of Manitoulin Island . . . Indian country, and a sportsman's paradise of hunting and fishing. Then visit North Bay, gateway to the unspoiled beauty of Ontario's great north.

Visit Cobalt, Timmins and Kirkland Lake, built on hidden treasures of precious minerals. See the mines in operation. Then on past the "Arctic Watershed" beyond which all waters flow to the Arctic Ocean, to Cochrane where Ontario Northland Railway's "Polar Bear Express" takes you on a day-long excursion to Moosonee on the James Bay frontier. Here you return to the earliest days of the fur trade and visit Moose Factory, an outpost of the Hudson's Bay Company since 1673.

We'd like to help you plan a rewarding Adventure Vacation in Ontario's exciting Northeast. Send us this coupon and we'll mail you our Great Northeast Ontario Adventure Vacation booklet (24 pages in full colour).

Province of Ontario,
Dept. of Tourism & Information,
Parliament Buildings, Room 1467
Toronto 2, Ontario.
Please send me complete information on Great Northeast Ontario Adventure Vacations.
Name_____
Address_____
City_____ Province_____

19 YRS OLD?

When you turn 19 you're no longer covered by your parents' Hospital Insurance. To keep insured, you must take out individual membership within 30 days. Get your application form at a bank, a hospital, or from the Commission.

NEWLY WED?

The 'family' Hospital Insurance premium must now be paid to cover husband and wife. Notify your 'group' without delay OR, if you both pay premiums direct, notify the Commission.

NEW JOB?

To keep insured follow the instructions on the Hospital Insurance Certificate of Payment 'Form 104' that your present employer is required to give you on leaving.

Your
ONTARIO HOSPITAL INSURANCE *Plan*
Ontario Hospital Services Commission
Toronto 7, Ontario.

If you're asking yourself can I afford it?

This message might provide a positive answer.

If a major purchase costs more than you want to spend, the Bank of Montreal Family Finance Plan might well be the difference between having it to enjoy and going without.

YOU CAN BRING ALL YOUR CREDIT NEEDS UNDER ONE ROOF.

The Bank of Montreal Family Finance Plan is the modern, economical way to take care of all your credit needs without putting a heavy strain on your paycheque. It puts cash in your hands for a new automobile, washing machine, TV set, wardrobe for your family — or for meeting emergencies and recurring commitments.

YOU CAN BORROW UP TO $3500 AND TAKE UP TO THREE YEARS TO REPAY.

Many people don't know you can walk into any branch of the Bank of Montreal and arrange a large personal loan. Depending on your income, you can obtain up to $3500 or even more. And you can repay your loan within three years through regular monthly payments geared to your income. Interest is low. All FFP loans are automatically life-insured to protect your family.

The manager of your nearest B of M branch can tell you more about the Family Finance Plan. See him today and be sure to ask for the free informative booklet: "How to Live on Your Income and Enjoy It".

"MY BANK" TO 3 MILLION CANADIANS B of M

BANK OF MONTREAL
Canada's First Bank

Morrisburg Branch: S. GORDON WALROTH, Manager
Williamsburg Branch: R. A. MURAT, Manager
Iroquois Branch: NEIL McCOLL, Manager
Ingleside Branch: CLAUDE HAWLEY, Manager

Are You Paying TOO MUCH

FOR YOUR PRESENT

Medical Care Plan?

Compare your present rate and coverage with ours.

Cost of Complete Plan For Each Eix Months—

SINGLE $30.50 FAMILY $61.00

You may save on the above rates by paying premiums annually.

Also Included—Major Medical as a Bonus!

This non-profit medical care plan covers the following:

Surgical Operations, Fractures and Dislocations, Burns and Lacerations, Services of Anaesthetists, Cystoscopic and Bronchoscopic Examination, Confinement, including pre-natal and post-natal care, X-Rays up to $25, per contract year for each member of dependent not covered by O.H.S.C. Doctor's Visits for a Medical Illness in Hospital up to 60 calls per illness.
Doctor's Home and Office Calls, limited number of injections and osteopathic treatments. Up to $200. Medical Visits out of Hospital, per person, each contract year.

—APPLICATION—
To: Stor-Dun-Glen Co-operative Medical Services
36 Lefebvre Ave., Cornwall, Ont.
Find enclosed $ _____ for single coverage _____ for family coverage in the Stor-Dun-Glen Co-operative Medical Care Plan.
Name _____
Birth Month _____ Birth Year _____
Address _____
Dependents' Name Birth Month—Year
Wife _____
Children _____
Any Chronic Ailments? _____

STOR-DUN-GLEN CO-OPERATIVE MEDICAL SERVICES

36 Lefebvre Ave., Cornwall, Ont.

EXTRA APPPLICATIONS MAY BE HAD BY PHONING
WE 2-6921

WM. LEGAULT, Manager.

Make the switch to
EASIER MILKING
with Universal
MILKERS

FIRST CHOICE AMONG DAIRY FARMERS

FOR FASTER MORE PRODUCTIVE AND PROFITABLE MECHANIZED MILKING

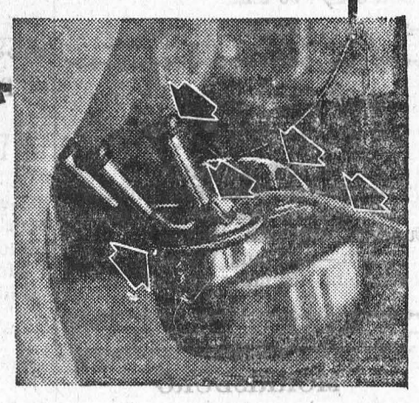

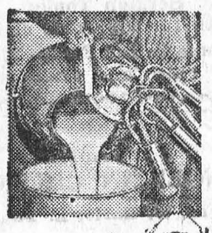

- Exclusive "Pistol Grip" handle and "Swing-aside" lid
- Patented deep well lid traps bacteria-laden vapor
- Lifetime guarantee pulsator
- Calf-Nose inflations for faster, natural milking
- Safe low vacuum — first introduced by Universal



FLOOR TYPE MILKER

Alternative design for those who prefer a floor milker—incorporates same superior Universal design features as the suspended milker.

choose Universal for

- EASIER, FASTER MILKING
- REDUCED LABOR COST
- IMPROVED MILK QUALITY
- INCREASED PRODUCTION

Cass Reports

This week was one of acomplishment of routine matters at Queens Park. The estimates of the Department o fHighways were completed, which provided the funds required for another year of highway construction and maintenance on a large scale. And the new municipal subsidy program which generally increased both the percentage and the amount payable by the Province to the local municipalities for road work caused a substantial increase in the funds made available to the Department for its Municipal Roads program.

During the last half of the week, the Hous edebated the estimates of the Department of the Attorney-General. And, as usual, Members of both opposition parties seemed to be doing their best to discourage those responsible for the enforcement of law and administration of justice in our Province.

Many matters involving specific occurrences in Magistrate's courts, and other areas, which could better have been investigated and properly dealt with in another and more proper manner, were dragged into the House debate and across the newspaper headlines to the undoubted harm in the public estimate of our really good judicial and police systems. While it is undoubtedly necessary that, when other means of checking and correcting vices in any sphere of government fail, these matters must come before the people's elected representatives sitting in th Legislature, it is a rather sad commentary on the calibre of many in public life that, to gain personal mention on radio and T.V. and in print some problems are brought by Members first to the House before any serious attempt is made to have them dealth with and corrected by the machinery se tup by the Legislature itself for such purpose — with unfortunate results in most cases, as mentioned above.



F .M. Cass, Q.C., M.P.P.

On the Friday the Minister of Agriculture introduced a Milk Act based on the Report of the Hennessey Committee of Enquiry into the milk industry in Ontario. While the Bill was not yet printed; it would appear from the Minister's statement, that it proposes quite a revolution in milk marketing in Ontario with very definite advantag .s foreseen for the producer. It envisages all Grade A milk in the Province eventually to be in one pool and a Milk Commission to administer the milk industry and to direct the marketing of the product. It also continues the Ontario Chees Producers' Marketing Board and certain other dairy marketing organizations. The Members of the new Milk Commission are to be appointed by the Government ,and it would not be surprising if one of the Members were to be from our Counties which have so large a stake in milk production and so many excellent producers.

NEWS PLEASE

Do you have any news items you would like to share with your neighbours? The Leader is always happy to receive these items. But please call early in the week,

RED CROSS is ALWAYS THERE WITH YOUR HELP

VICE & CRAIG
FUNERAL HOME
CHESTERVILLE 448-2120 WINCHESTER 774-2120
ZENITH 62120 (NO TOLL CHARGE)

FINGER-TIP START
LAWN-BOY

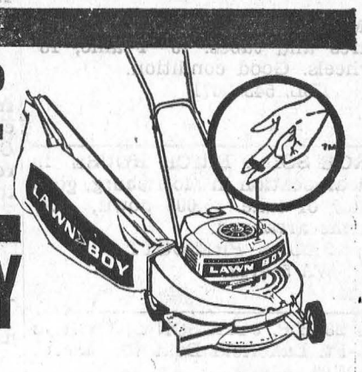

- Easiest to start
- Quietest
- Lightest
- Exclusive clog-proof Grasscatcher

TRY IT SOON

LB-100-65

R. S. HOPE & SON
PHONE 543-2938 MORRISBURG

If you like your excitement big and bold...

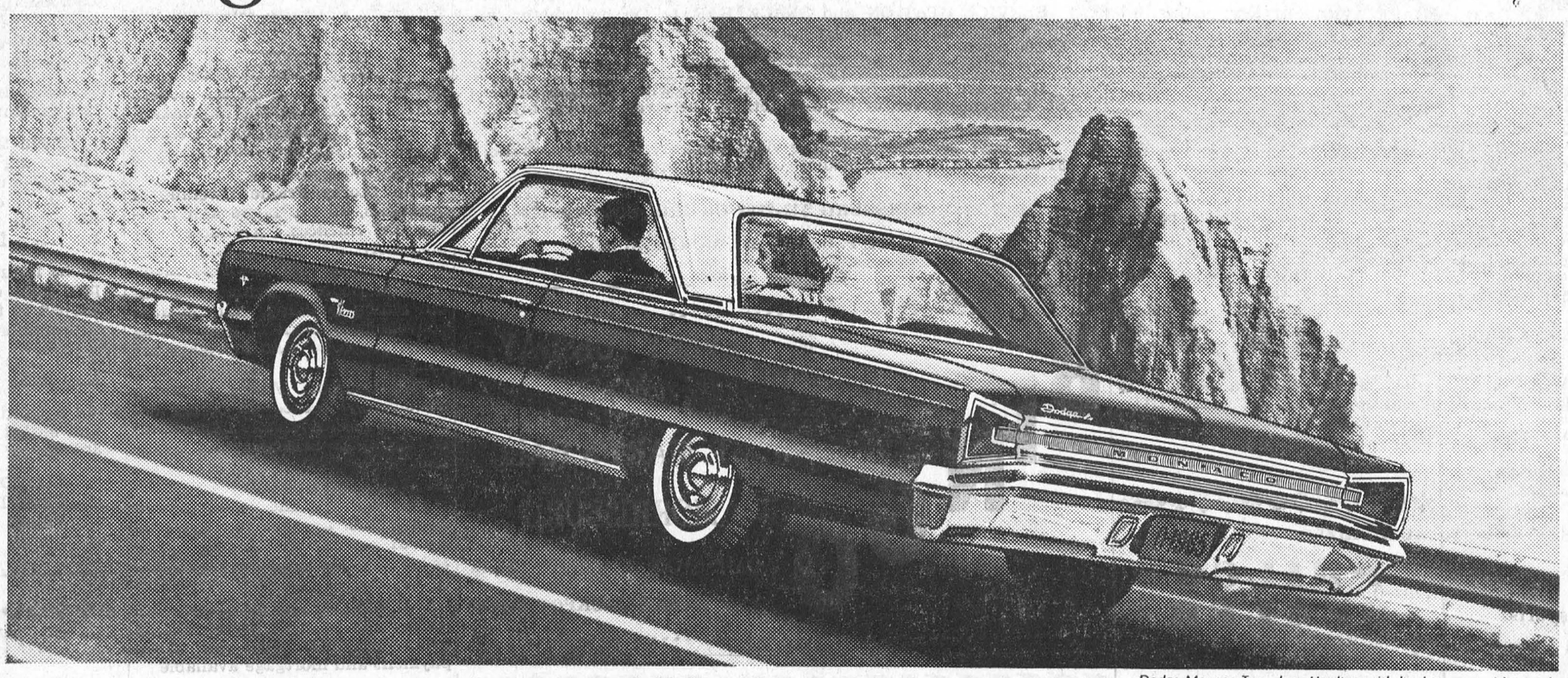

Dodge Monaco Two-door Hardtop with bucket seats and console

DODGE '65
a lot more car
for your money!

If a car is something special to you, take a good, long look at Dodge. Dodge is special. This is the kind of car that stops traffic with its exciting looks and leaves it way behind with its sizzling performance.

At the top of the Dodge engine line-up is a 413-cubic-inch V8-360 H.P. "scorcher". It makes Dodge a match for any car you're likely ever to meet up with. And it's available on every single Dodge.

Dodge handles velvet-smooth and cat-quick. Big 121-inch wheelbase and "Wide-Stance" wheel tread give Dodge the stable, confident feel of a big car. Exclusive torsionaire suspension keeps Dodge flat and level over the most torturous, twisting roads.

Now you can move up to the big car excitement of Dodge . . . without moving out of your price range. There's no reason to settle for less. Dodge comes on big for '65. Go see it. It's a lot of car. The most car in the popular-price field.

MONACO • POLARA 880 • POLARA 440 • DODGE 330

CHRYSLER CANADA LTD.

Every Dodge carries a 5-year or 50,000-mile power train warranty covering full parts and labour. See your dealer for complete details

STEINBERG MOTOR SALES LTD.
MAIN STREET WILLIAMSBURG, ONTARIO

Dependable USED CARS

CLASSIFIED

FOR SALE

TOP, SOIL, SAND, GRAVEL AND FILL, CRUSHED STONE, GENERAL TRUCKING. The best rates in town. Call
HARLAND VEINOTTE,
TEL 543-2190.
15-20p.

DAUPLE GREY HORSE 6 years old
1 Mile West of Glen Becker.
JOHN SCHRYVER,
R. R. 3, Williamsburg.
18-19p.

SAND, GRAVEL, FILL, TOP-SOIL. Special Topsoil with manure. Backhoe and Truck Rental.
PHONE 652-4127,
IROQUOIS.
18-21p.

CCM SIDEWALK BICYCLE. New tires and tubes. 13" Frame, 18" wheels. Good condition.
TEL. 543-2671.
19p.

LARGE SOLID BRICK HOUSE in ideal location in Morrisburg, good view of lake. $3,000 down; easy terms arranged.
PHONE PRESCOTT,
WA 5-4712.
19-21c.

1964 28-H.P. JOHNSON MOTOR & 15-Ft. Lakefield Boat for sale. $625.00. Apply
TONY CUMMINS,
KI 3-2354.
19p.

GIRL'S JUNIOR BICYCLE. Fully Equipped. Good Condition.
PHONE 543-2595.
19c.

WANTED

MAN OR WOMAN to service Fuller Brush Customers. Part time or full time. Apply
46 Fairway Cresc.,
R.R. No. 1, Box 15,
Brockville, Ontario.
18p.

ATTENTION FARMERS!

SHUR-GAIN LAWN FERTILIZER in 20s, 40s and 80s available at Rooney Feeds in Iroquois. Use Shur-Gain and be sure! TEL. COLLECT 652-4382.

TRY OUR 20% CALF STARTER-Grower. The calves like it. Available at your Shur-Gain dealer
ROONEY FEEDS,
Iroquois, Ontario.
19c.

NOTICE TO CREDITORS AND OTHERS

TAKE NOTICE that all persons having claims against the Estate of ETHEL ADELAIDE MOORE, late of the Village of Morrisburg, in the County of Dundas, Spinster, Deceased, who died on or about the 24th day of February, 1965, are hereby notified to file proof of their claims with the undersigner on or before the 1st day of June, 1965, after which date the undersigned will distribute the Estate of the said deceased with reference only to the claims of which they will then have had notice.

DATED at Morrisburg, this 3rd day of May, 1965.

LEONE MARY WOODS,
Morrisburg, Ontario,
Executrix,

By her solicitor,
CARLTON F. McINNIS,
Morrisburg, Ontario.
18-20c.

HOW MUCH

camping and sports equipment do you own ? ?

. . $500? . . $1,000 . . $1,500??

With a CIA FIRE and THEFT* policy you automatically have at least $1,500 protection on this equipment while you're away on a camping trip. (Of course it's protected while you have it at home too.)

The same protection applies to your other belongings while they're off the premises too.

*Theft from an unlocked car is NOT covered.

For more information, call:

JUNIOR R. D. CASSELL
Phone KI 3-2075
Box 543, Morrisburg, Ont.

CIA Co-operators Insurance Association

HELP WANTED MALE

WANTED—MAN for steady travel among consumers in Morrisburg and Cardinal. Permanent connection with large manufacturer. Only reliable hustler considered. Write Rawleigh, Dept. E-289-131, 4005 Richelieu St., St. Henry, Montreal.

WOULD YOU LIKE MORE MONEY?

OAA SUPERVISOR CLAUDE WERELY needs full or part-time men to help him meet the demand for Ontario Automobile Association Memberships. Pleasant, dignified, good paying work. No experience necessary, but a car is. For full information, contact: Claude Werely, Northfield Station. Phone KE 4-2032.
19-20c.

CARD OF THANKS

We wish to thank our neighbours friends and relatives for calls, cards, flowers and donations to the Cancer Society at the time of our recent bereavement. Special thanks to Rev. March, Dr. Rosenquist, Dr. Tallon and the staff of MacDonnell Memorial Hospital.
THE LINK FAMILY.
19p.

To all who were so very kind to us during the illness and death of our husband and father, Martin Van Moorsel, we wish to extend our sincere appreciation. For the cards and flowers, the Mass offerings, food, and all other kind acts we are most grateful. Our special thanks to Rev. Father MacDonald, Dr. E. Lambert, and the nurses and staff of Winchester Hospital.
MRS. M. VAN MOORSEL
AND FAMILY.
19p.

IN MEMORIAM

MARCELLUS—In loving memory of a dear son and brother, Gordon, who was drowned May 9th, 1962.

We do not need a special day
To bring you to our mind,
For the days we do not think of you
Are very hard to find.
There's a cluster of memories
Sprayed with a million tears,
Wishing that God had spared you.
Never shall your memory fade;
Loving thoughts shall ever wander
To the spot where you are laid.
MOTHER, DAD, ARTHUR,
BRENDA,
MARION and JOHN DeGRAY
19.

TUNE UP FOR SPRING

HAVE YOUR PIANO TUNED for moderate price. Get Qualified Piano Technician.
ALBERT V. DICKSON,
PHONE 543-2664.
19p.

HELP WANTED FEMALE

AVON OPPORTUNITY

DO YOU want to Sell? It is easy to be a success and earn good money with Avon Cosmetics. Write Miss M. Rossiter, 4 Maple Crest, Ville de Lery, Que.

CLERK for general Clerical duties. Preference given to applicants with Grade 12. Salary according to education and experience: 5-day week. Apply in person to CALDWELL LINEN MILLS, LTD., Iroquois, Ontario.
19c.

AUTHORIZED
PHILCO DEALER
- STEREO
- TELEVISION
- FREEZERS
- REFRIGERATORS
- TRANSISTOR RADIOS

ORVAL DELAGE
PH. 543-3032
MORRISBURG ONT.

HOWDY SNACK BAR
1½ Miles North of Morrisburg
On Highway 31
BP GAS & OILS
Under New Management
Mr. & Mrs. TOM CASSELMAN
OWNERS

- Coming Events -

DESSERT BRIDGE & EUCHRE
A Dessert Bridge and Euchre will be held on Monday, May 17th at 7.30 p.m. at the Civic Centre under the auspices of th Morrisburg Unit to Winchester Hospital Auxiliary. For reservations of tables, call Mrs. T. R. Parker 543-2157 or Mrs. A. K. McGill 543-3067. Tickets 75c. Door prizes.
17-19c.

✡

POSTPONMENT
The Dessert Bridge and Euchre scheduled to be held on Monday, May 17th at the Civic Building under the auspices of the Morrisburg Unit of the Winchester Hospital Auxiliary, has been postponed until a later date.
19c.

✡

RUMMAGE SALE
By the Williamsburg Legion, to be held at the Locke Clinic May 22nd, 9 a.m. to 6 p.m.
19-20c.

✡

CONCERT
Bel Canto Male Chorus, directed by Joy Hewis, A.R.C.T., presents sacred music and secular program, with assisting artists Caroline Alford, solos; Penny Hall, piano; Robert Barton, Cornet, at North Dundas District High School, Wednesday, May 19th ,1965 at 8.15 p.m. Admission $1.00; children 50c.

BINGO
Don't miss the regular Tuesday night Bingo in St. Mary's Hall Morrisburg. Jackpot is now worth $130 for a full card. Join with your friends at the Bingo on Tuesday.

✡

COMMITTEE MEETING AT RIVERSIDE HEIGHTS
Ratepayers are again reminded of the meeting to be held with the Williamsburg Township Council on May 19th at 8 p.m. in the Assembly Hall of Trinity Anglican Church at Riverside Heights, where ifre protection and other matters of vital interest to you will be discussed.
19p.

✡

FOOD SALES
The Catholic Women's League will hold a series of Food Sales at Coligan's Grocery on Friday, June 25th, July 23rd and August 27th.
19tfc.

✡

FISH AND GAME MEETING
The Annual General Meeting of the Morrisburg and District Fish and Game Club will be held at the Morrisburg Legion Hall on Tuesday, May 18th at 7.30 p.m. All interested parties are invited to attend.
R. N. Dowe, President.
19c.

ELECTRICAL CONSUMPTION

On a per capita basis Ontario's electrical consumption is among the highest in the world. Latest availa ble comparative statistics show the provinces annual per capita electrical energy consumption totals 6,300 kilowatt-hours, compared with United States with 5,100 and only 1,750 in France.

INCREASING ROLE

Present estimates indicate that thermal-electrical plants, both coal fired and nuclear, will represent about 70 percent of Ontaio Hydro's total generating capacity in 1980, compared with 27 per cent today. Hydro currently operates 65 hydro-electric plants on 27 Ontario rivers and six thermal electrical electric stations

REAL ESTATE

ALBERT GALE AGENCIES LTD.
MORRISBURG - - ONTARIO

MORRISBURG — Solid Brick Duplex, central location, down payment $4000. Full price, $10,500.

14-UNI MOTEL AND COFFEE SHOP — Modern and fully furnished, excellent living quarters for owner. Full price $65,000 with $15,000 down.

MORRISBURG AREA — Frame 2 Storey, 3 bedrooms, living room, kitchen and dining room. $10,000 with $3,000 down.

EAST OF MORRISBURG — 23 acres, brick house with 2 barns, highway location, full price $6,000 with $3,000 down.

SERVICE STATION and SNACK BAR — On bus yhighway, large property, fully equipped, living quarters, asking $27,000 with $7,000 down.

If you are looking for a cottage or home with frontage on the St. Lawrence River, or building lots on the river, call our office.

We have serviced and unserviced property on Highways No. 31 and No. 2, in the immediate Morrisburg area.

PHONE: MORRISBURG 543-2898 OR IROQUOIS 652-4296
OR WRITE P. O. BOX 397, MORRISBURG

BINGO
EVERY TUESDAY
8.00 p.m.
ST. MARY'S HALL
MORRISBURG
ADMISSION —:— $1.00
NEXT WEEK'S JACKPOT $140.00

CHILDREN'S—
SUNSUITS, ROMPER SETS, BEACH WEAR
98c $1.98 $2.98

MEN'S—
SWIM SUITS $3.95 UP

LADIES'—
COLE OF CALIFORNIA SWIM SUITS
$12.95 UP

ALLISON IMPORT SHOPPE
Phone 543-3132 *Morrisburg, Ont.*

IN THE CHURCHES

ST. MARY'S CATHOLIC CHURCH
MORRISBURG
Sunday—
Masses at 8 a.m. and 11 a.m.
Saturday Evening—
7.30—Devotions and Confessions.
Week Day Mass 8.00 a.m.
ST. CECILIA'S, IROQUOIS—
Sunday—
Mass at 9.30 a.m.

THE PRESBYTERIAN CHURCH IN CANADA
KNOX CHURCH
"The Church With The Chimes"
Rev. Everett Hawkes, Minister
Sunday, May 16th, 1965—
11 a.m.—Morning Worship.
9.45 a.m.—Sunday School.

MORRISBURG PENTECOSTAL CHURCH
LAKESHORE DRIVE
P.O. BOX 251
Inauguration of Rev. A. Barnes as Pastor
Sunday, May 16th, 1965—
9.45 a.m.—Sunday School.
Classes for all ages.
11 a.m.—Special Anniversary Service. Special Speaker: Rev. S. O'Brien of Renfrew.
7.30 p.m.—Evangelistic Service. Speaker: Rev. S. O Brien.
Tuesday—
8 p.m.—Bible Study and Prayer.
Thursday—
8 p.m.—Young Peoples.
WARM WELCOME TO ALL

ST. LAWRENCE EVAN. LUTHERAN PARISH
EASTER IV—May 16th, 1965—
St. Paul's—
10 a.m.—The Service.
11 a.m.—Sunday School and Bible Class.
St. John's —
1.30 p.m.—The Service and S.S.
EVERYONE ALWAYS WELCOME

THE UNITED CHURCH OF CANADA
Lakeshore Drive Church
MORRISBURG, ONTARIO
Rev. William J. March, Minister
Mrs. J. Graham, Director of Music
Sunday, May 16th, 1965—
Morning Worship at 11.00 a.m.
Oddfellow and Rebekah Service
Sermon Topic:
"Faith for the Crisis of Life"
Welcome to the Family Church Of Faith and Friendship

ST. JAMES ANGLICAN CHURCH
Rev. Cyril W. Earle, L. Th., Rector
EASTER IV—May 16th, 1965—
St. James, Morrisburg—
8 a.m.—Holy Communion.
9.45 a.m.—Sunday School.
11 a.m.—Holy Communion.
No Evensong during Summer Months.
Holy Communion each Wednesday at 10:00 a.m. in the Chapel.
Holy Trinity, Riverside—
9.30 a.m.—Matins.
9.30 a.m.—Sunday School.
Drumhead Service in Crysler Battlefield Memorial Park at 3.00 p.m. All invited.

FOR SALE

WILLIAMSBURG TOWNSHIP—

IN ELMA—100-acre Farm Beautiful modern seven room frame dwelling; recently modernized barn concrete floors, 25 cow stanchions, granary, hen house and two implement barns on County Road. Available immediately. Owner must sell due to ill health. Mortgage arrangements available.

Small Rural Property consisting of 100 acres with 15,000 Christmas Trees and two storey Frame dwelling, three bedrooms, modern conveniences, located close to schools and about four miles from Morrisburg. Asking price $6,500.00 with low down payment. Available immediately.

IN MORRISBURG—

One Storey frame dwelling, clapboard, three bedrooms, all modern conveniences. Available immediately. Can be purchased on a monthly payment basis of $68.87 including principal and interest.

Two Storey Frame Dwelling, 4 bedrooms, all tile floors and modern conveniences. Available immediately. Mortgage arrangements available with low down payment.

Three Bedroom Frame Aluminum Siding Dwelling, all modern conveniences. Built in 1958. Asking price, $13,000.00 with mortgage arrangements.

Two Bedroom Frame Dwelling, attractively located on corner lot. Built in 1958. Available immediately. Mortgage arrangements available.

IN WILLIAMSBURG—

Two storey frame dwelling. Two apartments. Lot size 100' sqare on No. 31 Highway. Asking price $5,500.00. Mortgage arrangements

IN WINCHESTER—

New two bedroom bungalow. Nice sized lot on Church Street. Asking Price $10,000.00 with low down payment and mortgage available

MATILDA TOWNSHIP—

Located one mile from Iroquois. New One Storey Residence, attractively located on large lot along paved highway. All modern conveniences. Mortgage arrangements with monthly payments and low down payment.

COTTAGES—

Two cottages on Ault Island. Beautifully located. Excellent swimming and boating; furnished. One cottage winterized complete with furnace. Available immediately. DON'T MISS THESE TWO OPPORTUNITIES ! !

We have a number of good building lots in Morrisburg and many other properties too numerous to list throughout the area.

GORDON W. THOM
REALTOR
Morrisburg, Ontario
TELEPHONE — 543-3055
J. MILTON CARKNER
SALESMAN
Telephone 543-2079

VILLAGE OF MORRISBURG

BY-LAW NO. 1028

WHEREAS it is provided by Chapter 249, Section 377, Subsection 116 of the Municipal Act, R.S.O. 1960 that Councils of Village may pass By-laws for prohibition and abating public nuisances.

AND WHEREAS the Council of the Village of Morrisburg deems it expedient to pass such By-law.

NOW THEREFORE the Council of the Village of Morrisburg enacts as follows:

That the playing of Lacrosse or the use of the equipment used in conjunction with the game of Lacrosse be prohibited, namely balls and sticks, in the Village of Morrisburg, with the following exceptions.

(1) Inside the Morrisburg & District Community Centre.

(2) Within the area known as the Morrisburg Park, bounded by Park Avenue on the North, Laurier Drive on the East, Church Street on the West and the St. Lawrence Lake on the South.

Persons failing to comply with the provisions of this By-law will be subject to the penalties set forth in Summary Conviction Act.

Read a first time this 3rd day of May 1965.

Read a third time, passed, signed, and sealed in open Council this 3rd day of May, 1965.

LLOYD D. BARKLEY,
Clerk-Treasurer,
Village of Morrisburg.
19c.

FLOYD FISHER
REAL ESTATE BROKER
MORRISBURG ONTARIO
PHONES:
Office KI. 3-2044
Residence KI. 3-2355

GROWING POWER SYSTEM

Since the end of the Second World War, Ontario Hydro has brought 28 new sources of power into service, increasing its generating capacity by 5,909,000 kilowatts or 480 percent.

RED CROSS is always there with YOUR help