THE WINCHESTER PRESS

VOL. SIXTY-NINE — WINCHESTER, ONT., THURSDAY, OCTOBER 11th, 1956. — No. 21

Mahlon R. Cook
R R 2 June 56

Six Typhoid Cases, None Here Health Unit Completes Tests Of All Winchester Water Wells

Dr. R. S. Peat, Medical Officer of Health for the United Counties of Stormont, Dundas and Glengarry, said in an interview with the Press yesterday that six cases of typhoid fever had definitely been established in the area, and that one more was still in the doubtful stage. None of the cases is from Winchester village, and at the moment there are no typhoid patients at the District Memorial Hospital. Three Metcalfe men, regarded as the most serious, along with another district woman, are in Ottawa Civic Hospital; another woman is believed ill with the disease at her Chesterville home, and still another young man is in Cornwall General Hospital. All five are believed to have contacted the disease from a contaminated supply of water from a Winchester well.

Asked if there would be more cases of typhoid, Dr. Peat said that it was difficult to know just how the effects of the contaminated water would act on the more than 35 people who apparently came in contact with it. However, he was optimistic that there would be no more cases, and said that the present outbreak would not be considered as an epidemic. There will be no inoculation as it takes from four to six weeks for the injection to take effect. As the incubation period of three to six weeks is almost over, the inoculation at this time would have little effect and might hinder tests which are being carried out on more than 35 Metcalfe-Winchester people who became violently ill following a banquet here on September 9 at the Winchester Hotel. The well containing the poor water is located at the rear of the hotel, and according to Dr. Peat became contaminated some time before September 9th when a nearby septic tank overflowed. Since that time, however, the septic tank has been thoroughly cleaned, the well has been thoroughly inspected and repaired, and all water coming from this source is now being chlorinated and boiled. He said that the water being served at the Hotel Restaurant now is fit to drink, and that sanitary conditions at the restaurant were excellent. He also lauded the management of the restaurant who, he said, had co-operated in every way to "clear up" the water situation. He was sympathetic towards the restaurant owner who, he said, had become an innocent victim of unfortunate circumstances.

All Wells Tested

Asked about a report which appeared in a daily newspaper that all water in this village must be boiled, Dr. Peat said that the headline used was the result of a misunderstanding between two reporters working on the same story. He told the Press on Wednesday that it was not necessary to boil all water but, in some instances, advisable.

To gain a true picture of water purity in this village, Dr. Peat said that a test of every well, roughly 300, in this village would be carried out immediately. As a matter of fact the water well tests were completed to-day and individual reports to all owners will be returned within the next four or five days. When the report is received Dr. Peat said that instructions, pertaining to each classification, would also be forwarded with the test result, and that these instructions should be followed. In other words, a test 4, similar to the test of the hotel well, and the well at the rear of the Baptist Church, shows that the water is contaminated and that all water from this source must be boiled before it is used for human consumption.

All 35 persons who attended the banquet here on September 9, and others who apparently used water from the hotel well at that time are being given blood tests to-day, he said. Stool samples will also be taken for culture tests.

Meanwhile, at Metcalfe, where the first case of typhoid was reported, Dr. C. E. L. Morrow, medical officer of Health for Osgoode Township, said that unless there were further cases there would be no inoculation of children or adults in that municipality.

Williamsburg Council Met On Saturday

Williamsburg Municipal Council passed a motion at its October session held last Saturday that "Township Council recommend to the South Dundas District High School Board that consideration be given children of Southern Dundas by having the schedule for the picking up of children made more accurate, and that no child shall be left for reason of the bus being too early, and that shelters be erected in unprotected areas." Prior to the above motion another one was turned down by council which called for the picking up of all children at their own gates.

Reeve Donald Kyle presided at the session and he was instructed to represent the township at a meeting of the Board of Transport being held today. Clerk Keith Schell was also asked to notify the County Road Engineed to ask that signal lights be constructed on County Road No. 8. It is expected this request will be brought up at the Board of Transport meeting today.

By-law 1271, setting Friday, November 23rd, as Nomination Day, and Monday, December 3, as Election Day, was given the necessary readings. If an election is necessary polls will be open from 10.00 a.m. to 6.00 p.m.

On a motion of Graham Wells and Ross Hess, the tender of Menard Construction for $1,161 was accepted for construction of the George Barkley Drain. Another motion proposed by Councillors John Whitteker and Mason Robinson will make A. R. McLeod the successful tender for maintenance on the Merkley-Kendrick drain at a cost of $4,188.00.

Accounts passed for payment included: Roads and Bridges, $2,682.78; Drains, $2,412.00; Salaries, $215.00; Fox Pelts, $12.00; Aftercare, $75.00; and Miscellaneous, $27.40. Council will meet again on November 3.

OSGOODE TOWNSHIP HIGH SCHOOL TRIMS WINCHESTER 33 to 7

A thrilling football game was played at Osgoode Township High School on Friday, September 28th, between Osgoode and Winchester High School. Osgoode had an easy victory with Harold Hume, Earl Jeacle, Harry Bleeks and Ken Armstrong of Osgoode each getting a touchdown. Keith Ingroe produced two touchdowns and three converts. John Chisamore of Winchester got a touchdown and Larry Holmes received a pass for the convert. A point was conceded to Winchester when the ball was kicked behind the Osgoode goal posts. The final score was Osgoode 33, Winchester 7. Tom Forgie of Osgoode was the only injured player in a very exciting game.

Hospital Births

Following is a list of babies born at the Winchester District Memorial Hospital during the past week:

* * * *

On Thursday, October 4, 1956, to Mr. and Mrs. Gordon Wood, Williamsburg, a daughter.

* * * *

On Friday, October 5th, 1956, to Mr. and Mrs. Germain Seguin, of St. Onge, a son.

* * * *

On Saturday, October 6, 1956, to Mr. and Mrs. Stuart Le Clair, Chesterville, a daughter.

* * * *

On Saturday, October 6, 1956, to Mr. and Mrs. Harold Tourangeau, of Chesterville, a son.

* * * *

On Saturday, October 6, 1956, to Mr. and Mrs. Leo Sabourin, Moose Creek, R. R. 2, a son.

* * * *

On Saturday, October 6, 1956, to Mr. and Mrs. Roy Darling, Chesterville, R. R. 3, a son.

* * * *

On Saturday, October 6, 1956, to Mr. and Mrs. Harold Kennedy, of Vernon, a daughter.

* * * *

On Monday, October 8th, 1956, to Mr. and Mrs. Emile Regnier, of Morrisburg, a son.

* * * *

On Monday, October 8th, 1956, to Mr. and Mrs. Leonel Laprade, of Iroquois, a daughter.

* * * *

On Monday, October 8th, 1956, to Mr. and Mrs. Gerard Provost, of Crysler, a son.

* * * *

On Tuesday, October 9, 1956, to Mr. and Mrs. Ronald Workman, of Winchester, a son.

SOUTH MOUNTAIN COUPLE RETURN TO SCHOOL

Married twelve years with a family of three did not interfere with the objective of Mr. and Mrs. Wilfred Crowder, a young South Mountain couple, who just recently fulfilled a lifelong ambition when they both enrolled at Ottawa Teachers' College. They've always wanted to be teachers but it took long and careful planning ahead before they were able to take time out for the one-year course. Next May and graduation time they hope to be hired in the same school, or at least not far apart.

Wilfred and Ruby commute daily and leave home at 7.15 each morning, just in time for the three smaller Crowders to wave good-bye to Mom and Dad as they leave for school.

Both Wilfred and Ruby are getting above average marks at the Teachers' College, and both are happy with the set-up. It takes a little extra planning, they say, but everything is working out fine. Their unusual effort was recognized last Saturday by the Ottawa Journal with a feature article about the couple by Eileen Turcotte.

Both have had some experience already, and have also taken extensive extra-mural courses from Western University as well as other forms of studying. Wilf., a former World War II pilot, had his teaching training interrupted by the war. Mrs. Crowder, whose first love is teaching, got sidetracked along the way into a secretarial post in a busy criminal lawyer's office.

However, they are both on the way now, and the entire family is happy.

LATE MRS. J. LEVERE

Funeral services for the late Mrs. Judson Levere were held in the South Mountain United Church recently. Rev. A. D. Penman officiated.

The late Mrs. Levere died at her Vancamp residence after a short illness. She was 69.

A native of Vancamp, the former Sarah Ann Madden was a daughter of the late James Madden and Ellen Guy. She had lived in this district most of her life. She farmed in the district until her husband, Judson Levere, died one year ago.

She leaves three sons, Gordon of Burritts Rapids, Clarence of Stanley, and James at home; three daughters, Mrs. Clarence Vancamp (Ruby), of Cardinal; Mrs. Kenneth Folkard (Vera), of Vernon, and Miss Verna Levere in Cornwall.

Burial was in Vancamp Cemetery.



There are some things you just can't get on a desert island.

Well-Known Brinston Merchant Passes In Sixty-Fifth Year

A well known Brinston and district merchant, Ernest Styles, died suddenly following a brief illness last Friday at his home. He was 65.

Born and educated at Morrisburg, he was the son of the late Mr. and Mrs. George Styles. He farmed in that area until 15 years ago when he came to Brinston to take over the ownership and operation of one of the village's two main stores.

Surviving him are his wife, the former Ada May Gallinger; a daughter, Mrs. Robert Stevenson, of Brinston, and one grandchild.

Funeral service was held on Monday from his late residence to Christ's Anglican Church, Dixon's Corners. The Rev. Ralph Smith officiated. Burial was made in Spruce Haven Cemetery.

WEDNESDAY MORNING SNOW FIRST OF SEASON

There were only a few flurries, but it was still snow that was falling early Wednesday morning of this week, the first of the fall season. Prognosticators predict a heavy snowfall this winter, but let's hope that the advance snow this week is two or three months early. The early morning snow yesterday melted almost as quickly as it touched down, and did nothing more than create a little dampness.

Osgoode Farmer Electrocuted

George Forest Jeacle, 59, of R. R. 2, Osgoode, was electrocuted on a neighbour's farm Saturday afternoon when a hay elevator he was moving came in contact with a 4,800-volt Hydro line. Melvin Murdock, 18, of Reid's Mills, who was helping Mr. Jeacle, suffered burns to his hands and severe shock, and was taken to the Ottawa Civic Hospital.

Mr. Jeacle and young Murdock were working at the farm of John Brennan when the tragedy occurred. Mr. Jeacle is believed to have been instantly killed. The hay elevator was extended to its maximum height and was being moved after it had broken down. Dr. R. A. Dowd, Osgoode coroner, pronounced the man dead, and Sgt. E. M. Richardson of Ottawa OPP investigated.

A prominent Osgoode area farmer, Mr. Jeacle was born at Metcalfe. He was a veteran of the First World War and an active member of South Carleton Legion Branch. He was a former warden of St. Paul's Anglican Church, Osgoode; a past noble grand of Osgoode Branch 445, I.O.O.F., and a member of Olive Branch, Rebekah Lodge.

Surviving besides his wife, the former Thelma Hawkins, are a brother, W. J. Jeacle of Metcalfe; two sisters, Mrs. Abe Saunders and Miss Gertrude Jeacle of Osgoode, and an adopted son, Donald Saunders.

Special services were held on Monday evening by South Car-I.O.O.F. Lodge. Funeral services were held Tuesday afternoon from St. Paul's Anglican Church to Kars Anglican Cemetery. Rev. T. E. Downey officiated.

1000 Attend Races At South Mountain Thanksgiving Day

Unfavourable weather, the World Series and Big Four Football offered stiff competition to South Mountain I.O.O.F.'s annual Thanksgiving Race Meet on Monday afternoon at the Agricultural Fair Grounds. A crowd estimated at between 500 and 1000 did turn out, however, to see a fine card of racing.

Purses totalled $600.00. Games and concessions were in operation throughout the afternoon, and a dance in the I.O.O.F. Hall at night climaxed the annual fall event. Music for dancing was provided by Frank Morgan and the Rhythm Ramblers.

Judges for the races were Clair Smith of Ottawa and Harry Saunders of Inkerman. Symbol Allen won the Richelieu Park Special for the best appearing outfit at the meet; Miss Eddie Dean also picked up a blanket in the Connaught Park Special and El Morris won the Lucien Benoit Special. Race results were:

Free-For-All

Symbol Allen, Ireland, Smiths Falls	1	1
Beth Hanover, Ireland, Smiths Falls	2	3
Victory Patrick, Champagne, Ottawa	4	2
Bill Grattan, Carnahan, East Linten	3	4

Times: 2.17, 2.15.

2.25 Class

Miss Eddie Dean, Paterson Bros., South Mountain	1	1
High Acres Dora, Grant, Lombardy	2	2
Blue Mountain Sim, Adams, Brinston	3	3
Lee Mac, Lachance	4	4

Times: 2.18, 2.19.

2.20 Class

Lester Baldwin, James,		
El Morris, A. Lalonde	1	1
Ingersoll	2	2
Lee Harvester, Leblanc, Smiths Falls	3	3

Times: 2.20, 2.21 2-5.

Arden Black And Patsy Steele Win Athletic Cups At W. H. S. Field Day

Arden Black and Patsy Steele will head the contingent of W. H. S. athletes into the Osgoode North Dundas Athletic Association's second annual Track and Field Meet here on Friday, October 12th, by virtue of their convincing victories in winning the Senior Athletic Cups at last Wednesday's Field Day at the 100 Club Community Park.

It was the second time that Black had chalked up enough points to win the coveted Senior Athletic Cup. It represents athletic supremacy in the school, and on Wednesday Black, who returned to school this year after an absence of one year, won the senior championship easily with 33 points. His closest rival was George A. Holmes with 17 points, who squeezed into the place spot one point up on Garry Willard. Intermedite boys were headed by Jackie Summers with 23 points, followed by Larrie Holmes, 18 points, and Lorne Windsor, 17 points. Keith Hutt edged Bob Sawyer in the Junior division 25 to 23. Bill Casselman was third with 13 points.

Patsy Steele, as top girl athlete at the school, won handily over game Kathryn Petersen 23 to 17 points. In the Intermediate division Marion Holmes beat out Dale Cross by two points, collecting 17 in the day's events. Carolyn Alford was third with 13. Marilyn Hill took the Junior girl honours with 18 points. Second place was won by Norma Craig with 13 points, followed by Catherine Johnston with 8.

Members of the teaching staff acted as judges and starters at the various events, and the marker was Elgin Bowman of the W. H. S. teaching staff. Members of the Student Council operated a booth during the event and report a successful day.

Results of the events are as follows:

Boys' Events

JUNIOR

High Jump—Keith Hutt, Bob Sawyer, Allan Cinnamon; Broad Jump—Mervyn Fife, Bob Sawyer; Pole Vault—Billie Casselman, James Carkner, Dwayne Holmes; 100-yard Dash—Keith Hutt, Bob Sawyer, James Miller; 220-yard Dash—Keith Hutt, Bob Sawyer, James Miller; 440-yard Dash—Bob Sawyer, Billie Casselman, Keith Wilson; 880-yard Dash—Billie Casselman, James Miller, Keith Wilson; 120-yard Hurdles—Keith Hutt, Bob Sawyer, James Helmer; Shot Put—Keith Hutt, Bob Sawyer, James Helmer.

INTERMEDIATE

High Jump—Lorne Windsor, Jackie Summers, Larrie Holmes; Broad Jump—Jackie Summers, Gordon Casselman, Larrie Holmes; Pole Vault—Lorne Windsor, Wesley Clark, Larrie Holmes; 100-yard Dash — Jackie Summers, Larrie Holmes, Gordon Casselman; 220-yard Dash—Gordon Casselman, Gerry Tansley, Reg. Stobo; 440-yard Dash—Jackie Summers, Larrie Holmes, Reg. Stobo; 880-yard Dash—Reg. Stobo, Larrie Holmes, Garry Cinnamon; 120-yard Hurdles—Jackie Summers, Larrie Holmes, Lorne Windsor; Shot Put—Lorne Windsor, Albert Perrier.

SENIOR

High Jump—Wendal Carkner, George A. Holmes, Garry Willard; Broad Jump—Arden Black, George A. Holmes, Garry Willard; Pole Vault—Arden Black, George A. Holmes, Garry Willard; 100-yard Dash — Arden Black, George A. Holmes, Garry Willard; 220-yard Dash—Arden Black, George A. Holmes, Garry Willard; 440-yard Dash—Arden Black, Garry Willard, George A. Holmes; 120-yard Hurdles— Arden Black, Garry Willard, Richard Marion; Shot Put—Robert Clark, Arden Black, Doug. Roberts.

Girls' Events

JUNIOR

75-yard Dash—Marilyn Hill, Catherine Johnston, Norma Craig; High Jump — Marilyn Hill, Norma Craig, Helen Churchill; Running Broad—Norma Craig, Marilyn Hill, Phyllis Carkner; Standing Broad—Marilyn Hill, Norma Craig, Clara B. Holmes; Softball Throw—Catherine Johnston, Jean Johnston, Margaret Pollock; Slow Bicycle Race — Helen Allen, Nancy Willard; Relay—Team 1: M. Hill, D. Docksteader, C. Johnston, N. Craig; Team 2: D. Dawson, B. J. Durant, P. Carkner, P. Fawcett; Team 3: S. Cassidy, H. Churchill, N. Willard, P. Petersen.

INTERMEDIATE

75-yard Dash—Marion Holmes, Carolyn Alford, Dale Cross; High Jump — Marion Holmes, Carolyn Alford, Dale Cross; Running Broad—Marion Holmes, Dale Cross, Jacqueline Summers; Standing Broad—Carolyn Alford, Dale Cross, Marion Holmes; Softball Throw—Dale Cross, Jacqueline Summers, Carolyn Alford; Relay Race—Team 3: M. Holmes, C. Alford, F. Faulkner, M. Corry; Team 1: I. Brattetieg, M. Holmes, M. Holmes, L. Holmes; Team 2: D. Cross, L. Steele, B. J. Durant, J. Summers.

SENIOR

75-yard Dash—Kathryn Petersen, Patsy Steele; High Jump—Patsy Steele, Kathryn Petersen; Running Broad — Patsy Steele, Kathryn Petersen; Standing Broad—Patsy Steele, Kathryn Petersen; Softball Throw—Patsy Steele, Kathryn Petersen.

RECEIVES WINGS AT WINNIPEG CEREMONY

At Winnipeg R.C.A.F. base on Friday, October 5th, Pilot Officer James Kerr, formerly of Winchester, was a member of the graduating class and received his wings as Navigator A1 Observer. Pilot Officer Kerr, who attended High School here, had his new wings pinned on his uniform at the ceremony by Lieut. John Kerr, his father, Army Headquarters, Ottawa.

Hospital Auxiliary Had Successful Year

Chalk up another successful year for Canada's most amazing Hospital Auxiliary belonging to the Winchester District Memorial Hospital which last year raised approximately $6800.00, purchased equipment valued at close to $2800.00, and placed another $3000.00 in the accumulating reserve fund which now has reached a remarkable total of $13,000.00.

These and other informative facts about Ontario's leading hospital auxiliary were revealed at the annual meeting held for the first time in the assembly room of the new wing at the District Memorial Hospital last Thursday evening. Mrs. Percy Roberts presided at the meeting which was attended by 71 delegates representing 15 of the 20 units of the Auxiliary.

Miss Nora Elliott, in continuing her presentation of the financial report, published in detail in this paper on September 27, said that food donations totalled $895.00 in the past year. In addition, membership fees accounted for $539.00 of the total receipts, while donations from money making projects of the various units made up the bulk revenue of $5419.46. To mention a few of the items purchased last year which contributed to disbursements of $2800.00 there were: linens valued at $936.00; blinds, $447.54; vacuum cleaner, $343.50; 6 overbed tables, $315.00; and instruments, patient's lifter, bed lamps, typewriter, drapes, screens and dozens of other incidentals necessary for the efficient operation of the hospital. In closing, Miss Elliott said that present membership stood at 1078, and that the bank balance was $13,444.25.

In reviewing the year's activity Mrs. Percy Roberts, president, thanked all members of the executive and all units for their continued co-operation in making the hospital auxiliary a truly successful organization. She also reported for the regional meeting which was held in Cornwall last Wednesday, and in closing, paid a very fitting tribute to the late Miss H. C. Wilson, former superintendent of the hospital, and a close friend of the Auxiliary.

Mrs. Roberts and Mrs. Melvin Black were appointed a delegation to attend the annual Hospital Convention in Toronto the latter part of this month.

Mrs. C. R. Robinson, retiring secretary, read the minutes of the last annual meeting, and assisted Mrs. Roberts in directing the various phases of the meeting. The very factual report of the hospital was presented by Mrs. Grace Mulloy, supervisor of nurses, who was high in her praise of the Auxiliary. She extended an invitation to the Auxiliary to hold the annual meeting in the Assembly Room of the hospital in the future, and also voiced the humble appreciation of the hospital to the Auxiliary for continued support. Following the meeting delegates were served refreshments by staff members of the hospital under the direction of Mrs. Mulloy. A gracious vote of thanks to Mrs. Mulloy and the staff was extended on behalf of the Auxiliary by Mrs. Eric Casselman. Hospital Administrator Allan Alford showed interesting films following the business portion of the meeting.

Officers and Directors

Mrs. Lyle Marcellus presented the report of the directors in

(Continued on Page 3)

BOY KILLED WHEN STRUCK BY TRUCK

Believed to have been playing tag with his ten-year-old sister, Linda, Allan David Pratt, six-year-old son of Mr. and Mrs. Kenneth Pratt, of R. R. 2, North Gower, was killed instantly on Monday afternoon when struck by a car on Highway 12, two miles south of that village. Driver of the car was Aime Trudel of Lachute Mills, Que., who said that the boy jumped out so quickly that it was impossible to miss him. The victim with his sister had just left the home of his uncle, Kenneth Craig. Dr. R. A. Dowd of Osgoode pronounced the youth dead and said that an inquest will be held. Const. C. R. Miller, Ottawa OPP, investigated.

In addition to his parents he leaves his sister, Linda, 10, and a brother, Gordon, 14, at home.

Reid Estimate Goes To Water Commission

On the strength of a unanimous motion passed by Winchester Municipal Council Friday night, Clerk C. R. Robinson has instructed Graham Reid, Associate Engineers, of Toronto, to submit their new $224,000.00 estimate for the installation of a water system in this village, to the Ontario Water Resources Commission for necessary approval. The timely decision to forward the water system brief to the Commission was reached after Council had given serious study to the latest Reid estimates which also allotted $99,000.00 for a partial sewerage installation, and followed a meeting of Reeve Fader and Councillor Helmer with Mr. Reid and Water Commission authorities in Toronto last Monday.

Taking a serious view of the present conditions which exist in the village, Council based their views on the important need for purer water to safeguard health, and equally important for a dependable supply for adequate fire protection throughout the village.

According to the latest figures, all of which will be published within the next few weeks, the proposed water system installation will provide outlets for all of the 397 consumers in the village and will cost an estimated $224,000.00. Of that amount the Water Commission will pay $63,000.00, with the remaining amount payable on a 20-year debenture. A partial sewerage installation for the centre part of the town and which also was designed to relieve conditions at the District Memorial Hospital, was temporarily shelved because of certain discrepancies in the report and because the chances of getting water alone were reportedly better than getting both installations at the same time.

The new brief will be studied by the Water Resources Commission who in turn will very likely make some revisions, and will decide if and when the construction of such a system may begin. Council believes that word from the Commission will be received early and that a definite decision as to necessary approval should be reached without too much delay. If this is the case, the construction of the long awaited system in this village could easily get underway within the next six months. The estimate must first meet with the approval of the Water Commission who report their findings to the Municipal Board who in turn grant permission to the municipality to "go ahead." Under the new system a vote of the taxpayers is not necessary. Right now, the decision of whether or not this village is to have a water system, rests with the Water Commission. The outcome is expected to favour an early start on the installation.

Although Council's momentous decision to "get on" with a quick solution to the water question highlighted the agenda at Friday night's meeting, there were several other items which came up for much discussion. One of the pleasing parts of the session was the announcement of a $405.00 rebate by Ontario Hydro to the village. This is the last refund which will be made by Hydro for street lights, the clerk said.

Council said that the sidewalk construction on St. Lawrence Street South was a phase of work which this village had long awaited. Cost of the new elevated sidewalk will be borne by the Department of Highways which is carrying out the work. When completed the new walk from Henderson's Dairy to the C.P.R. Station will be on a level with the highway and it is expected that the area between the walk and the highway will also be paved making for a wider hard top surface on this portion of St. Lawrence Street.

Reeve Fader and Clerk C. R. Robinson reported to Council their findings re a possible bond investment for a part of the accumulating Hydro treasury. After some discussion Council decided approximately $12,000.00 will be turned over to a savings account at the Royal Bank bearing 1½ per cent. interest. Investing the money in this way allows Council to withdraw all or part of the invested amount at any time in case of any emergency. If the money is invested in bonds the full benefit cannot be realized until the maturity date which would be 1959 or 1962. If, at any time, revenue was needed for repairs or some unforseen emergency, Council would very likely take a loss if these bonds were sold before the maturity date.

Council decided that delegates should attend a meeting in Ottawa of the Eastern Ontario Development Association, and also were in favour of again supporting the Fire Department in the Fire Prevention Week program, with a sum of money for advertising purposes. Councillors Boyd and Helmer were appointed to call a meeting of the new boartl of directors of the Community Centre for the purpose of appointing a chairman. Constable G. B. Raistrick presented his detailed report for the month of September, and building permits were awarded to Messrs. Harry Mussell, Bert Hodgson and the Curling Club. Accounts were: Municipal, $16,733.83, including the North Dundas High School levy of $12,000, and Hydro, $3,803.23.

Reeve John Fader presided at the session attended by Councillors Max Boyd, Gerald Helmer, Allan MacIntosh and Don Christie, Clerk C. R. Robinson and Constable G. B. Raistrick.

Winchester Fire Department Gets Certificate of Merit

Recognition of a fine small town fire department came last Thursday night at the Town Hall when Mr. Lou Carrier of the Fire Marshal's Office, Cornwall, presented to Winchester Fire Department a certificate of merit for the fine showing the local brigade made last year in the Fire Prevention Week program. The award was accepted by Chief Gilbert Raistrick on behalf of the 18-member organization.

This is not the first time Winchester Fire Department has won awards of merit. It is recognized as one of the best small town departments in all of Ontario, and certainly one of the best equipped. This week during Fire Prevention the Fire Hall will be open to the public and all equipment will be on display.

Last Thursday night Reeve John Fader also spoke complimentary words to the Fire Department, as did Reeve Basil Dawley of Winchester Township and Councillor Max Boyd, who heads the Fire Department committee on municipal council. In addition, Mr. Carrier also lectured briefly on new types of fire extinguishers, pointing out the good and bad points of the ones most prominently used.

Previous to this meeting special committees were appointed to look after the Fire Prevention Week program this week as follows: Advertising, Ron Workman and Don Harper; Frank Morgan and Raymond Dawley to arrange for decoration and display in store windows; Harvey MacIntosh and Stuart Corry for lectures and school drills; William Scott and Dalton Kenney in charge of films which have been or will be shown in the Winchester Theatre. According to the program all public buildings are being inspected this week and special films are expected to be shown at the Winchester District Memorial Hospital. A demonstration of fire fighting equipment during the afternoon of the school drills was also part of the Fire Prevention program.

Turkey Winners

Winners of the draw for three turkeys were: Mrs. Ron. Workman, Miss Jean O'Neil and Alfred Barkley, all of Winchester. The draw was made by Mr. Lou Carrier of the Fire Marshal's Office.

Junior Hockey Here This Winter

After an absence of one year Winchester will again have a Junior Hockey Club operating here this year according to the latest word of Basil Dawley who heads a four-man team in charge. Others who have taken on the chore of re-organizing are Keith Carkner, an old timer at organizing hockey clubs, Harvey MacIntosh and George Hanes.

At a meeting held last week about 15 potentials signed in and another ten from the district are expected to be around when the team first takes the ice in December.

It is not known definitely which league the local entry will play in, but the Winchester executive favours the St. Lawrence League with teams possibly from South Mountain, Morrisburg, Prescott and Winchester, and maybe more.

In the meantime, the Club has decided to sponsor a draw for six Christmas turkeys. Tickets are 50 cents each, and the proceeds will be used in the promotion of Junior Hockey in Winchester.

THE WINCHESTER PRESS

W. F. WORKMAN, Publisher.

Established in the year 1888.
Published Wednesday Afternoon.
Dated Thursday.
Subscription Rates: $2.50 per year in Canada; $3.50 per year in the U. S. A., payable in Advance.

Member of the Canadian Weekly Newspaper Association and the Ontario Division of the C. W. N. A.

Guaranteed Circulation over 1850.
Advertising Rates on Request.

Authorized as Second Class Mail, Post Office Department, Ottawa.

Volume Sixty-Nine. Thursday, October 11th, 1956.

Use Your Head—And Save It

Scores of lives could be saved from fire by the exercise of coolness and good judgment. That is the opinion of experts of the Canadian Association of Fire Marshals and the Canadian Association of Fire Chiefs who, during Fire Prevention Week, October 7-13, are doing their best to emphasize the dangers of fire in the home.

Small fires may be fought successfully by the average householder—but the best thing to do when a fire is discovered is to notify the fire department. If you have a telephone and can't remember the number—and you should post the number near your telephone—tell the telephone operator, being sure you give her the correct address. Stay near a door or a window so any sudden bursts of flame cannot trap you. If you are fighting a fire with a hose or any type of water stream, always aim at the object that is burning, never at the smoke or flame. If the fire is spread out over the floor or ground, start at the end nearest you and sweep it out completely as you advance. If the fire is travelling up a wall, put out the fire at the bottom first and then follow it up.

When fighting a fire due to an electrical cause, first turn off the power. You should know the location of the main house switch and a simple pull of the handle cuts off power throughout the house. That prevents the fire from being re-ignited and also avoids the possibility of giving yourself a severe electrical shock.

Most boys agree that "being a fireman" is the height of their ambition. It's easy for parents to teach children simple, good fire-fighting practice by making a game of it. They can work out a plan of action to meet fire emergencies so that every member of the household will know what to do when fire breaks out.

More people are killed by smoke and poisonous fumes given off by fire than by actual flames. Many fires occur at night and by the time you are aware of them they will have gained a strong foothold. If you awaken to the smell of smoke and the sound of fire, do not rush out into the hall. Feel the door first. If it is hot do not attempt to open it as the hall is probably full of fire that will burst in. Brace the door as firmly as possible. If you are able to do so, throw water on it to keep it cool. Open your window and attempt to attract attention and assistance from outside. Wait for the firemen to take you down with ladders. Never jump unless it is absolutely impossible to wait. The wait may be long, but the average fire department is on the job within minutes of an alarm.

Deadly smoke and gases as well as actual flames tend to rise. Open stairways and open doors assist ther progress. As a result, upper floors are usually the most dangerous. Investigation has shown that people are overcome much more quickly while sleeping on upper floors than those sleeping on ground floors.

Don't give a fire a place to start. But if one does come, use your head and you'll probably save it.

Local Municipalities Should Organize

After ten months campaign to cut the traffic toll in this province, Attorney General A. Kelso Roberts could report some considerable progress recently. Fatalities on provincial highways were reduced during this period by 14 per cent. as compared with the same period in 1955.

This is substantial achievement, but as the Attorney General, himself, pointed out, the death toll is still high. Nearly two persons are killed every day on provincial highways; another dies on the roadway of a city or town in the same period. "On the average one able bodied person dies on the roads of Ontario by violent means every eight hour working shift," he said.

The Attorney General's Department, Provincial Police, the Department of Highways and such organizations as the Ontario Safety League have been, and are continuing to promote the kind of driving that will reduce highway accidents. The police have, and will continue to curb the kind of driving that ends in a death. These efforts are making the progress noted on provincial highways. But what about local traffic fatalities?

Frequently the victim of motor mayhem on local streets is a pedestrian and too often the victim is a child. To cope with this local traffic toll in Ontario cities and towns, the Attorney General has stressed: "We are particularly interested in formation of local safety councils and in the maintenance of these local safety councils at a high standard of efficiency. They are not only very worthwhile, they are essential to a fully successful traffic safety drive."

Ontario has 970 municipalities—cities, towns and villages where traffic safety is of concern. "We would get at the root of this safety problem," says Attorney General Roberts, "if every solitary municipality organized a safety council, put at its head a responsible citizen aware of the problems, and determined to solve them at the local level."

Editorial Notes

The rules of good hunting have already been repeated in this newspaper. One we could reiterate pertains to drinking and hunting. Being one of the boys is okay as long as it does not jeopardize the chances for survival. Don't mix alcohol with hunting—enough that the gun is loaded!

One of the nicest things to see in this district is that dark, new hardtop surface on a portion of Highway 31 north of here. In addition to the new top, the road has been widened, many curves have been taken out or made more moderate, and new culverts have been constructed. It was a long time coming; but it now looks as if Highway 31 is well on its way to reaching a satisfactory completion. And when completed it will offer comfortable motoring on one of the important links between the United States border and Ottawa.

The new cars are out, at least most of them. And as previously mentioned they are longer, lower, more powerful and more luxurious. And not the least, they are more costly. But even the pocket book can't resist the shiny lure of a new auto, as thousands of motorists this year will endorse.

The last national holiday until Christmas is gone. And although there will be a time out for Halloween the youngsters will very swiftly turn their thoughts to St. Nick, the brightly lit Christmas tree and gifts. And not only the youngsters are concerned with the year-end holiday, which reminds us that there are only 75 days until Christmas Day, with 66 good for shopping.

Because of the forthcoming Federal election, the following statistics are of much interest and importance. Of the 265 seats in the House of Commons, the four Atlantic provinces have 33, Quebec has 75, Ontario 85, the three prairie provinces have 48, British Columbia 22, and the territories 2.

One of the beauty spots at this time of year is any grove or hillside of trees covered with multi-coloured leaves ready to fall lightly to form nature's beautiful carpet. October is probably the nicest month of the year to travel, the scenic loveliness is a sight to behold and the temperature is right for motoring.

Please Remit!

I sort of grin in pity when I hear some fellow say:
"This world owes me a living—and it's up to it to pay!"
For I know he's mighty twisted 'bout this thing that we call life,
That he's going to be a victim to a lot of needless strife.

For he's got the thing right backward, and in spite of all his crying,
He's the one that's debtor—and will still be when he's dying!
We were born into this world with a debt that we can't pay,
We owe a million people who were dead before our day!

We're in debt to every freeman, a-sleeping in his grave,
Who reached to yank the shackles off some groaning slave.
To mariners who ventured out upon the unknown sea,
A-seeking for strange regions where new empires might be;
To every bearded scientist who sought with fevered mind
For stuff that might be useful to the halt and lame and blind;
To those who took the lightnings to light our darkened way—

To every one we owe a debt that we can never, never pay.
So when I see a fellow with a face that's long and grim,
Who talks about how much this old world owes to him,
I want to grip his shoulder hard and say,
"Please listen, pal!
This world doesn't owe a dime to you and doubtless never shall;
You're the one that's debtor, and, brother, I suspect,
You'd be happier paying off than trying to collect!"

—Lon R. Woodrum.

OF MANY THINGS . . .

TODAY

(By Ambrose Hills)

This morning my daughter, Kathy, greeted me at the breakfast table with this question: "Daddy, is today tomorrow? If it is you've got to take me to the slides."

I suppose, yesterday, that she'd caught me in a busy moment and asked me to walk her over to the slides at a nearby playground, and I had put her off until tomorrow.

Kathy, with her amusing question, was pointing out the old truth that tomorrow never comes. Today is the day we live!

There is an old Chinese proverb I like to remember when work piles up, or when I am attacking a long writing job. It reads: "The man who moved the mountain was he who began carrying away the small stones!"

Isn't it the truth? That great, long novel, "Gone With The Wind," was written one word at a time. All the great accomplishments of art and literature and life were achieved, not in single quick strokes of pen, or brush, or in one great act—but in small portions, one upon the other.

I think that is why we are urged by philosophers to live our lives one day at a time. From out all the ages, no greater wisdom has been distilled than this: that sufficient unto the day is the evil thereof. No greater recipe for happiness or accomplishment has ever been written than this: that we cast off the burdens of the past and our anxiety for the future, and live now, to the best of our ability.

For the past is over and done with and tomorrow never comes. Today is the day we live . . . the only day we ever live in. It deserves all our attention and all the warmth and beauty and achievement we can bring to it.

We are a lucky generation, brought up in Canada, where there is so much freedom of opportunity. There is no one to say: "You must keep your place." You are free, today, to strike out on new ventures, accept new responsibilities, change employment, try new methods. It is true that you are also free to succeed or fail, according to your abilities—but that's where the thrill and challenge of life is found.

Have you some new resolve, some big idea, some project you plan sometime? I'll make a bet with you. The only day you'll ever start it will be named just like this one, as my daughter, Kathy discovered. It will be called TODAY!

HOME HINTS

Stains On China

Stains on chinaware can be removed by rubbing them with a little salt.

Soaking Curtains

Add a half cup of salt to the water in which curtains are soaked and the dirt will be removed much easier.

Gloves

Washable leather gloves can be kept in good condition if a teaspoon of glycerine is added to the water in which they are washed.

Good Cleanser

Sinks, drains and tubs can be kept clean from grease and disagreeable odors by pouring hot salt water through them once or twice a week.

Prevent Fading

Washing coloured goods in bran water prevent the goods from fading. Bran water is made by covering a small bag of bran in a bowl with boiling water.

Leftover Egg Yolk

To keep leftover egg yolks from developing a crust, store them in a tightly covered container in the refrigerator. In this manner they may be kept for several days.

Picture Wire

Try using picture wire instead of ordinary twine for hanging up the brooms, mops and brushes. It will wear well, and is easily hung on a hook because of its stiffness.

Wet Shoes

When the toes of shoes are wet stuff them with tissue paper, and they will keep their shapes. They should not be dried too quickly because it will make the leather stiff and weak.

Cake Icing

Chocolate icing does not harden easily in warm weather. A ten-cent cake of milk chocolate melted over hot water and used as a frosting is a delicious substitute. It is also cheaper than icing.

Dishes

Dishes that are to be washed should be placed on the right side of the sink. When washing them, hold the dish cloth in the right hand, and the dishes to be washed in the left hand. The dishes should then be placed to drain on the drain board at the left of the sink. Try this system to save time.

Cleaning Bathtub

When you've scoured the bathtub to gleaming whiteness, dash in a spoon of soap jelly, add a little water, and swish it about with a long-handled brush. This will remove those last persistent grains of cleanser which sometimes can't be seen, but certainly can be felt when next you bathe.

Dingy Rugs

A way to clean a dingy rug is a small amount of cornmeal and dampening it with kerosene and sprinkling it over the rug. Then sweep the cornmeal up. The result will well repay the effort. Caution: Kerosene is inflammable!

Ontario Hydro

Notice of Power Interruption

Sunday, October 14th, 1956

From 1.00 p. m. to 5.00 p. m.

This interruption is necessary to permit maintenance men to do their work safely and to improve the service to our customers.

In order to do this work, it will be necessary to curtail power to the following Municipalities and Villages and all interconnecting rural feeder lines—Winchester, Chesterville, Finch, Williamsburg, Morrisburg, Toyes Hill, South Mountain, Mountain Station, Heckston, South Gower, Hallville, Inkerman, Dunbar, Boucks Hill, Glen Becker, Froatsburn, Elma, Grantley, Newington, Gallingertown, North Valley, Winchester Springs and Goldfield.

All rural customers will be notified by post card.

The Ontario Hydro regrets any inconvenience that may result from this interruption and wishes to thank all customers for their co-operation.

THE ONTARIO HYDRO
Winchester Rural Operating Area
Telephone 193, Winchester.

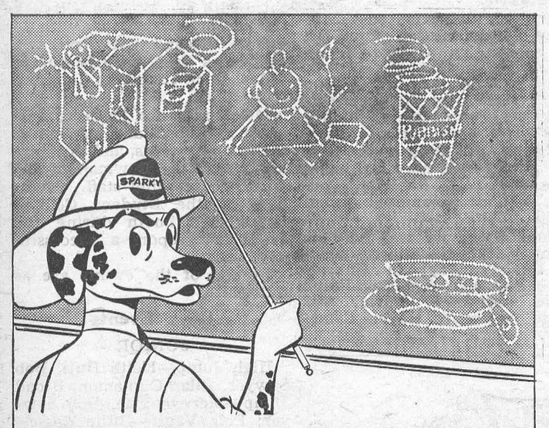

Teach Children Fire Safety Early!

Children should be taught at an early age to respect fire not fear it. They should be made aware of its uses and benefits, and also its dangers. They should be urged to cooperate in the family job of fire prevention. Remember, children, like adults must be taught fire safety. Their lives depend on you!

NFPA

DON'T GIVE FIRE A PLACE TO START!

PUBLIC SERVICE ADVERTISING COUNCIL

FIRE PREVENTION WEEK—OCTOBER 7th to 13th

The 7th Column

It was hard to concentrate on anything during the past few days, especially between 12 o'clock noon and 3.00 p.m.—the World Series was being televised. But it's all over for another year and now we can get ready for the Grey Cup classic.

* * * *

A writer says that some TV comedians are not funny in private life. The last three words seem unnecessary.

* * * *

"Darling, you know I love you, but marriage is — just impossible. Why, I couldn't keep a canary."

"Of course you could, dear," the girl declared firmly, "I love them."

* * * *

Wild Oats

We think that words dropped here and there
Are lost and scattered on the air.
But they travel farther than we know,
And it is well to consider what we sow.

—Dorothy Milne.

* * * *

A Canadian automobile executive has predicted the day will come when cars will practically drive themselves. Then there's some hope at last for the pedestrian.

* * * *

Sobbing Bride: "I put my cake out to cool and the cat ate half of it."

Groom: "Never mind, dear. I know someone who will give us a kitten."

* * * *

Then there was the tight-rope performer who refused to walk the white line used in a police station's drunk test until they put a net under it.

* * * *

The host was treating his guests to a chimes recital. The hostess sat down beside a guest and said: "Aren't they beautiful?"

"Pardon," said the guest.

"I asked you if the chimes were not very beautiful," repeated the hostess.

"You'll have to speak louder," said the guest. "I can't hear a thing for those confounded chimes."

* * * *

And now we have baseball, football and hockey. Take your pick. Pretty soon all sports will be played on a year-round basis—that is if the public purse can stand it.

* * * *

Once more we repeat:

"O blessed is he who does not fuss
When he receives a bill from us;
But knowing his subscription due
Sends in his money to renew.
And doubly blest is that good friend
Who waits not 'til a bill we send,
But promptly sends us the amount
Wherewith to straighten his account."

Attention Old or New Bowlers!

There are several good hours available for leagues or groups of from 5 bowlers up. Also openings for individual bowlers in existing leagues, if you would like to bowl regularly.

There is a place for everyone that would like to bowl.

JOIN IN THE FUN!

OUR 60th YEAR
1896 FLORA'S 1956
Winchester, Ontario.

Husbands! Wives!
Get Pep, Vim; Feel Younger

Thousands of couples are weak, worn-out, exhausted just because body lacks iron. For new younger feeling after 40, try Ostrex Tonic Tablets. Contain iron for pep; supplement doses vitamin B1. "Get-acquainted" size costs little. Be wise, get pep, new health, quick thrifty way. Try Ostrex today. At all druggists.

PROFESSIONAL CARDS

CASS & CASS
LAW OFFICES
Winchester, Phone 11.
Chesterville, Dial 735.
Bank of Nova Scotia Block.

G. WILLIAM GORRELL
Barrister, Solicitor, Notary Public
Office Phone 36 - Residence 61.
MORRISBURG - Ontario.

WINCHESTER BEAUTY NOOK
Jean Wyatt and Florence Helmer
All lines of Beauty Culture, Hair Styling, Facials, Oil Treatments, Manicures, Cold Waves.
Open Tuesday and Thursday Evenings. Closed on Monday.
Phone 244 - - Winchester

W. A. ROWAT
representing
Toronto General Trusts Corp.
Ottawa
Real Estate Dept.
48 Sparks St. - CE 2-3795
Residence, 500 Metcalfe St.
Phone CE 4-6388
18-33p

S. EARL FREELAND, C.L.U.
District Representative for the Manufacturers' Life Insurance Company
Special Services offered in connection with Group Pension Plans, Group Insurance, Estate Analysis, etc.
Phone 292 - Winchester, Ont.

For Cemetery Memorials See
W. J. L. BOYD & SONS
Representing
R. M. Best Granite Co., Kingston, Architects and Craftsmen of Civic and private Memorials. Church Memorials of Bronze, Marble and Brass.
PHONE 144 - WINCHESTER

LYALL M. CROWDER
Representative For
Mutual Life Of Canada
Automobile - Fire - Wind, Etc.
Auto Financing
Write, or Telephone 606r41, South Mountain, Ont.

JOB PRINTING!
For the finest and best in Job Printing, consult The Winchester Press. We also take orders for Counter Sales Books and Office Supplies.

ATTENTION CAR BUYERS
Our Low Cost Financing and Insurance Plan will help you make a better deal. BEFORE you buy talk to us.
Biccum & Poapst
Insurance and Real Estate
Phone 285 - - Winchester
48-1yrc.

HOWARD E. BICCUM
and
HAROLD D. POAPST
District Representatives for North American Life Assurance Co.
A complete Insurance Service for all lines of Fire and Casualty Insurance, including Hospitalization. Also Real Estate Brokers. Telephone 285, Winchester.

GRAHAM L. CASSELMAN
Crown Life Insurance
Group Insurance - Pension Plans.
Phone 150W3 - Winchester

JAKE ROSS
All kinds of Poultry wanted at all seasons. Wool wanted. I buy all kinds of Hides.
Phone 81 - - Winchester

WINCHESTER L.O.L. 862
Meets regularly in the Orange Hall, Winchester, at 8 p.m. on the second Monday of each month. Visiting Brethren always welcome.
Wm. McRoberts, W. M.
Doug. Johnston, Rec.-Sec'y.

HENDERSON LODGE, 383 A.F. & A.M., WINCHESTER
Meets in the Masonic Hall, Royal Bank Block, on second Friday of each month, at 8.00 p.m.
Visiting Brethren Welcome.
J. E. DAVIDSON, Wor. Master.
DR. W. A. SHERWOOD, Secretary.

LADIES' AUXILIARY
Canadian Legion, B.E.S.L.
Branch 108, Winchester
Meets Third Thursday of each month at 8.00 p.m. in the Legion Hall, Winchester. All eligible women welcome.
Mrs. Stirling Dawley, President.
Mrs. Lorne Sawyer, Secretary.

CANADIAN LEGION
B. E. S. L.
Branch 108, Winchester
Meets Second Monday of each month in Legion Hall, Winchester.
All War Veterans Welcome.
DON. CASSELMAN, President.
RON. ALEXANDER, Secretary.

GRAHAM TV & Appliances
Television, Radio and Home Appliances
Service Work by Specialist with TV Design and Manufacturing Experience."
Phone 4, South Mountain.
21-1 yrp.

CO-OP AUTO INSURANCE
For information contact County agents, Byron Martin, Hallville, Phone 602r34, South Mountain; Edwin McIntosh, Williamsburg, Phone 398r2, Morrisburg; Wm. J. Masterson, Chesterville, Phone 674, Chesterville; Lorne Mellan, Brinston, Phone 25r3, South Mountain.
48-1yr.p.

ARTHUR A. CRAWLEY & CO.
OTTAWA - MONTREAL - BROCKVILLE - TORONTO
SUDBURY - NORTH BAY - SAULT STE. MARIE
Ottawa Address—387 Albert Street Telephone 3-7715.

MacLEOD, COMRIE & CO.
CERTIFIED PUBLIC ACCOUNTANTS
MUNICIPAL AUDITORS
OTTAWA
Donald MacLeod, C.P.A.
Licensed Trustee For Bankruptcy.
304 Laurier Ave. W., OTTAWA
Tel. 2-4123
CORNWALL
Bryson Comrie, C.P.A.
338 Second St. W., CORNWALL
Tel. 3400

NOTICE!

As I have sold out my interest in the firm of Geggie & Elliott to my partner, Mr. George Elliott, I will now devote all my time to Building Contracts and General Repair Work. All business in this connection will be carried on from my residence. For service, phone 100.

ROBERT GEGGIE, Winchester.

HOME HINTS

Dustless Dusters

Soak one yard of cheesecloth in warm water and then wring it dry. Saturate this damp cloth with a good furniture polish. Now roll it tightly together and let it remain until the oil has spread through the cloth. Dry and use as a dustless duster.

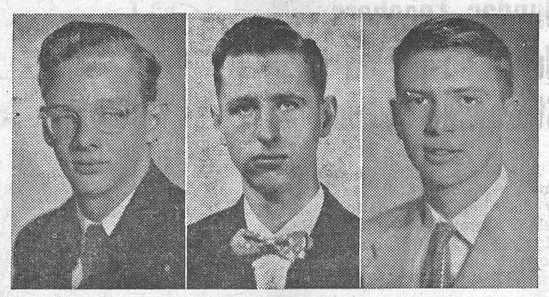

C.P.R. SCHOLARSHIP WINNERS—Recent results disclosed by F. A. Smyth, superintendent of pensions and staff registrar for the Canadian Pacific Railway, show that Walter A. Dutton, left, of Montreal, Thomas J. O'Shea, center, of Vanguard, Sask., and Joel Clenman, right, of Montreal, have won C.P.R. scholarships to attend McGill University. This brings to 102 the number of scholarships awarded by the C.P.R. since they were inaugurated in 1905. Walter Dutton is the son of Albert Dutton, assistant to engineer of electrical equipment, office of the Chief of Motive Power and Rolling Stock. Thomas O'Shea is the son of Michael John O'Shea, pensioned agent, while Joel Clenman is a junior clerk with the company. The scholarships are open to employees who are under the age of 21 and to minor sons and daughters of company employees.

FOR A LIMITED TIME ONLY...

Genuine HOOVER CLEANERS at Special Savings!

during the HOOVER Cleaner Carnival

OCTOBER 1st TO 13th INCL.

SAVE UP TO $30.00 on Model 619

SAVE AS MUCH AS $27.00 ON A Constellation

FIRST CHOICE for carpeted floors is this Hoover 619. It beats, as it sweeps, as it cleans. Gets the rug-killing dirt other cleaners miss. Smartly styled in blue and gray, with disposable dust bag. Sold complete with lightweight kit of cleaning tools.

TIMELY SAVING. Just in time to help you with fall cleaning, Hoover offers solid savings on its famous Constellation. Features exclusive "double-stretch" hose; 10-second bag change; swivel top; super suction; full set of cleaning tools. Here's top value —drastically reduced in price during the Hoover Cleaner Carnival!

SAVE AS MUCH AS $20.25 on Hoover 118

COME EARLY to buy this popular little Hoover! Light, easy-to-handle, yet such a powerful cleaner. It beats, as it sweeps, as it cleans. Gets out all the deep-down grit. Fully equipped with cleaning tools for drapes, lamps, etc. A demonstration will really convince you of its worth!

Don't Delay... BUY NOW!

If you've been shopping around for a vacuum cleaner, you're sure to recognize the peak values and big savings being offered now . . . during Hoover's Cleaner Carnival. All brand new, fully-guaranteed merchandise . . . manufactured under Hoover's strict quality standards . . . but selling *at greatly reduced prices.* They'll go quickly at these special savings so, to be sure of a Hoover, for yourself, come in, or phone right away!

Low Payments···Easy Terms

Don't let a shortage of ready cash stop you from getting one of these outstanding bargains. Reasonable terms and small down payment are yours for the asking! You buy your Hoover as you use it!

VICE & CRAIG

TELEPHONE 13 Furniture Dealers Funeral Directors Ambulance Service WINCHESTER, ONT.

DUNDAS-GRENVILLE PRESBYTERY ACCEPTS RESIGNATION OF DR. W. E. WRIGHT

The Dundas-Grenville Presbytery, United Church of Canada, first quarterly meeting was held in the United Church, Roebuck, recently, with opening devotions by Rev. G. H. Dunlop, Williamsburg. The Women's Missionary Society of the Presbytery retired to the home of Mrs. Lillian Anderson and conducted their business.

The roll call led to a discussion of the salaries paid the clergymen within the Presbytery. Messrs. Malcolm Steinburg, Jas. B. Gibson and T. W. Whitney, students for the ministry, were approved by the Presbytery.

A rate of 2% of the minister's salary was levied on each charge within the Presbytery to take care of Presbytery expenses. A boundary committee was appointed to investigate charge boundaries.

The resignation of Dr. W. E. Wright of South Mountain charge, upon retiring, and transfer to the Peterborough Presbytery was accepted and granted. The call from South Mountain charge to Rev. G. Fee was referred to the committee. Due to a call to Rev. G. H. Dunlop outside the Presbytery, Rev. T. N. Mitchell of Winchester was elected chairman of Presbytery to complete the year. Rev. W. H. LeGrow, of Merrickville, was appointed courtesy committee with Mr. L. H. Newman.

Rev. W. B. Corkum of Kemptville gave the report of the Missionary and Maintenance committee, showing an increase of 20% in missionary givings thus far for the year. Pastoral Relations committee was reported by Rev. R. A. Mitchell of Chesterville, and the call of the South Mountain charge to Rev. G. Fee was approved.

Rev. W. E. Wright conducted afternoon devotions, and Rev. T. N. Mitchell assumed his new office as chairman of the Presbytery. Rev. W. H. LeGrow gave the report of the Pensions committee. Rev. Maxwell Allen of Morrisburg expressed the feelings of the Presbytery upon the retirement of Rev. Mr. Wright after twenty-two years in the Presbytery, and eulogized his work in the church.

Rev. F. E. Rice of Cardinal, reporting on Christian Education, said the attendance at the boys' and girls' camps during the season had been larger and urged that more camp instructors were needed. He said Rev. George Connolly, Ottawa, would be in the Presbytery for a week in November. A request for a candidate for the Older Boys' Parliament was presented. Rev. M. B. Jose, of Prescott, reported for Evangelism and Social Service and read a letter of protest from one of the congregations against any attempt to authorize the sale of beer and wine in grocery stores.

Rev. Gordon Dangerfield, of Iroquois, reported for the property committee, and Rev. Mr. Wright for Missionary Education. Rev. W. H. Baugh, of Easton's Corners, commissioner to General Council held in Windsor, conducted a questionnaire on the work done at that council.

The chairman introduced Rev. Gordon Porter, superintendent of Home Missions in the Montreal-Ottawa and Bay of Quinte conferences, who addressed the Presbytery and the W. M. S. members.

Mr. Newman gave the report of the courtesy committee. The place of the next meeting was left to the executive.

WE'RE OPEN AGAIN TODAY

(Thursday)

With Home-Made Bread, Buns and Pastries, hot out of the oven.

A REMINDER

You can do your Saturday Baking in 5 minutes down

—at—

SUMMERS' BAKERY

PHONE 140.

WINCHESTER, - ONT.

WEDDINGS

SULLIVAN—BRADLEY

St. Mary's Anglican Church, Navan, was the setting for the marriage on Saturday of Helen Marilyn Bradley, daughter of Mr. and Mrs. Morris Bradley, of Navan, to James Asa Sullivan, son of Mr. and Mrs. Asa Sullivan of Russell.

White shasta daisies and pink and white gladioli adorned the church for the 12 o'clock ceremony. Rev. H. C. Vaughan officiated, assisted by Rev. T. E. Downey. Don Graham, of Russell, was soloist, and Mrs. S. W. Rathwell, organist.

Given in marriage by her father, the bride was attended by her sister,-in-law, Mrs. Lorne Bradley, as matron of honor. The bridesmaids were Miss Gwen Tapscott of Ottawa, and Miss Helen Hayes of Vars, and Miss Joy Bradley, the bride's niece, was flower girl.

Donald Eastman, of Toronto, was best man, and Ross Bradley, brother of the bride, and Lloyd Morrice, of Russell, were ushers.

The bride chose a floor-length gown of ivory brocaded satin trimmed with chiffon velvet and featuring a bouffant skirt. The bodice was styled on princess lines with a lattice work, scoop neckline and lilypoint sleeves. Her veil of French illusion, net trimmed with sequins and pearls, was caught to a headdress of sequins and seed pearls. She carried a bouquet of butterfly roses and white baby mums.

Following the reception at the church hall the couple left on a wedding trip to the Adirondacks and New York City. Mrs. Sullivan travelled in a suit of blue grey wool with dusty rose accessories and a corsage bouquet of Butterfly Roses. Mr. and Mrs. Sullivan will make their home in Russell.

Out-of-town guests were from Toronto, London, Ottawa, Montreal, Manitou, Belleville, Newington, Russell, Chesterville, Marvelville, Winchester, Kemptville, Cornwall, Tweed, Carp, Kars, Richmond, Smiths Falls, Cyrville and Vars.

HOSPITAL AUXILIARY ANNUAL MEETING

(Continued from Page 1)

naming the new officers as follows: Past president, Mrs. R. D. Ledgerwood; president, Mrs. Percy Roberts, re-elected; secretary, not appointed, and a committee of Mrs. W. M. Byers and Mrs. F. M. Cass was appointed to select a new secretary. In the meantime, it is expected that Mrs. C. R. Robinson will fill in until the position has been filled; first vice president, Mrs. Melvin Black, Mountain; second vice president, Mrs. Lyle Marcellus, Chesterville; third vice president, Mrs. Keith Carkner, Winchester; treasurer, Miss Nora Elliott, Winchester, re-elected.

Unit directors appointed are as follows: It should be noted that five units have as yet to elect their director. Cass Bridge, Mrs. James Bowman; Cloverdale, not appointed; Chesterville, Mrs. Lyle Marcellus; Harmony, Mrs. Sydney Armstrong; Melvin-Annable, Mrs. Ross McConnell; Morewood, Mrs. Gordon Baker; Mountain Ridge, not appointed; Ormond, Mrs. Hubert Carkner and Mrs. Dan McDonald; Vancamp, Mrs. Frank Milne; Vernon, Mrs. Harold Cowan; Mountain, Mrs. Hilliard Richardson; Hallville, Mrs. Morris Hyndman; Winchester, Mrs. Harold Clark and Mrs. Ed. Boyd; Metcalfe, Mrs. Gough; Williamsburg, Mrs. Glenn McIntosh; Inkerman, South Mountain, Kenmore and Winchester Springs, not appointed.

SPARKY SAYS



Fire Prevention Week
October 7th to 13th

FAMILY STYLE ENTERTAINMENT

Winchester

SUMMER POLICY: OPEN 7:00 P.M., CONTINUOUS FROM 7:30

COME AS LATE AS 10 P.M. FOR MAIN FEATURE!

Thursday, Friday, Saturday OCTOBER 11-12-13

"SAFARI"

(In Cinemascope and Technicolor)

Starring VICTOR MATURE and JANET LEIGH.

—Also—

"MASSACRE"

Starring DANE CLARK and JAMES CRAIG.

Monday, Tuesday, Wednesday, Thursday, OCT 15 to 18

"Trapeze"

(In Cinemascope and Technicolor)

Starring BURT LANCASTER, GINA LOLLOBRIGIDA and TONY CURTIS.

The Greatest Acrobatic Show Ever Filmed.

"Picadilly Theatre"

WILLIAMSBURG - - - ONTARIO

Thursday, Friday, Saturday OCTOBER 11-12-13

"THE BIRDS AND THE BEES"

(In Vista Vision and Technicolor)

Starring MITZI GAYNOR, GEORGE GOBEL, DAVID NIVEN and REGINALD GARDINER.

Monday, Tuesday, Wednesday OCTOBER 15-16-17



—Also—

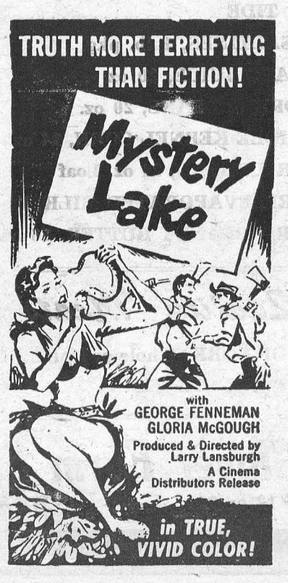

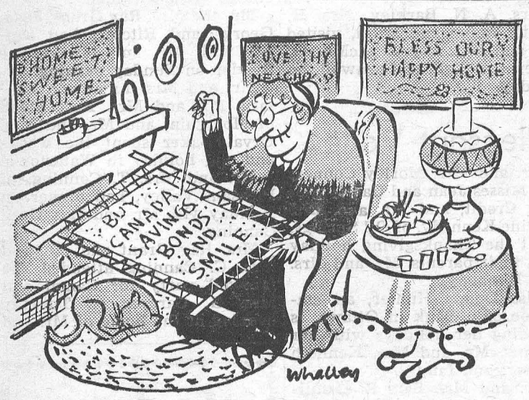

BUSINESS ANNOUNCEMENT

Having purchased Mr. Robert Geggie's share in the firm of Geggie & Elliott, that business in future will be operated under my name. I will retain the property on the corner of Fred and St. Lawrence Streets, from where I will carry on the Plumbing and Heating portions of the business. For new furnace installations, plumbing requirements and service Phone 295.

GEORGE ELLIOTT, Winchester, Ont.

Come To Us For Dependable Used Cars

Don't Be Misled By Price Advertising. It's the difference you pay that counts, not the asking price. We will offer you a fair deal on Safety Checked Cars.

1952 BUICK Coach, Blue
1952 PONTIAC Sedan, Blue
1952 AUSTIN Sedan, Brown
1951 Studebaker Sedan Blue
1951 CHEVROLET Sedan, Grey
1950 OLDSMOBILE Sedan, Green
1950 CHEVROLET Sedan, Blue
ALSO 1949 and 1947 MODELS

MacDonald Motors Winchester

DODGE-DESOTO DEALER

Main St. West Phone 280 WINCHESTER

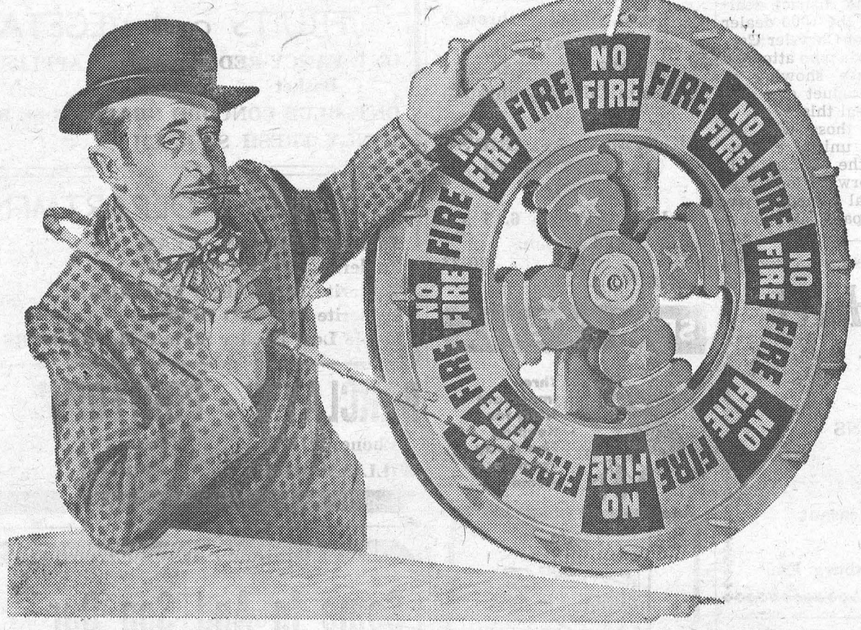

Do You Gamble With Fire?

If your answer to the question is a quick NO, think again! You may be gambling with fire every day.

Do you think that by obeying a few rules you are protecting your home and family from the danger of fire? If you do, you're a real gambler, all right!

The only real way to prevent fire is to become aware of the causes of fire. Make yourself fire conscious! The man who is careful not to smoke in bed can lose his family, his home and his own life as well, simply because the curtains in the kitchen were hung too close to the stove.

Few fires start by chance. Most fires are caused by ignorance or carelessness. A *fire-informed* family is familiar with fire—its uses and benefits as well as its dangers. Parents should make sure their children's fire education is not left to chance.

Some good rules to keep in mind are: Don't smoke in bed—Use only non-inflammable cleaning fluids—Don't use frayed electric cords—Keep matches away from young children—Clean out junk from attic and basement—Make sure your electric wiring is not overloaded—Don't use ordinary extension cords on heaters or irons—Be careful with lighted cigarettes—Make sure you know how to operate your oil stove—Watch out for sparking chimneys! Most of all,

DON'T GIVE FIRE A PLACE TO START!

Vernon

Congratulations to Mr. and Mrs. Harold Kennedy on the birth of their daughter, Sheila Elaine, born on Saturday, October 6th, at the Memorial Hospital, Winchester.

The C. G. I. T. held their meeting on Tuesday evening at the Presbyterian Church with a good attendance.

Mr. and Mrs. Irvine Collins and children, of Pembroke, spent the week-end with Mrs. Collins' parents, Mr. and Mrs. George Acres, Lillian and Douglas.

Mr. and Mrs. Donald Kennedy and Bobbie spent the week-end at their parental homes here.

Mr. Maynard Hill, of North Bay, spent the week-end with his parents, Mr. and Mrs. Dan Hill.

Mr. and Mrs. Donald MacDonald, Debbie and Darlene, spent Monday in the United States.

Mr. and Mrs. Chas. Acres, of Winchester, and Mrs. George Lewis and Donald, of Dalmeny, had Sunday night supper with Mr. and Mrs. Fred Lewis and family.

Mr. and Mrs. Victor Kennedy and daughters, of Trenton, spent the week-end at their parental homes here.

Baptist Senior Circle Meeting

The regular meeting of the Baptist Senior Circle was held in the S. S. Rooms last Wednesday. The president presided and opened the meeting with a Thanksgiving hymn. Following a hymn, the devotional was read by Mrs. Harrison MacDiarmid. After the adoption of the minutes the roll call was answered by a verse of Scripture.

Some discussion was held regarding the allocation, which is $325.00 for this year. Mrs. Keeler spoke of some things that would be needed for the Mission Band and Explorers such as scissors, crayons, etc., and a collection for that purpose would be appreciated.

The members were also reminded of the open meeting of the Evening Group when Miss Charlotte Evans will speak on "New Canadians."

Mrs. Keeler led in a panel discussion on the North American Indians, with Mrs. Jas. Ferguson, Mrs. Robinson and Mrs. Bowen assisting. Much was learned about the Oshweken Reserve and about Indian life in general. Since missionaries have been working with them, they have become first rate citizens, hospitable, kind and courageous. Mrs. Keeler closed with prayer.

LOCKE & FAIRBAIRN

Successors to H. R. Wallace & Son.

FUNERAL & AMBULANCE SERVICE

BRINSTON, ONT. Phone 101r6, Iroquois.

FURNITURE - FLOOR COVERING

WILLIAMSBURG, ONT. Phone 91r5, Morrisburg.

SAVE GREEN TRADING STAMPS ! SAVE GREEN TRADING STAMPS !

MacINTOSH'S GROCETERIA Phone 46

BUTTER, No. 1 Creamery ..... 61c lb.
BOLOGNA, Burns, piece or slice ..... 25c lb.
AYLMER CATSUP, per bottle 20c
YORK KERNEL CORN, Fancy Quality .. 2 tins 35c

Always ask for your Green Trading Stamps whenever you shop at MacIntosh's. Save them for valuable free premium gifts.

SAVE GREEN TRADING STAMPS ! SAVE GREEN TRADING STAMPS !

TOWNSHIP of MOUNTAIN

A SPECIAL MEETING WILL BE HELD IN THE

I. O. O. F. Hall, SOUTH MOUNTAIN

WEDNESDAY, OCTOBER 17th

from 8.00 a. m. to 5.00 p. m.

For the purpose of receiving complaints against Assessment. Those persons with complaints should bring their assessment notice with them so that the matter can be dealt with properly. Complaints not settled will be dealt with at a Court of Revision to be held later.

D. H. BALDWIN, Clerk.
Township of Mountain.

VICE'S Food Market

Extra! Extra! California RED TOKAY GRAPES 9c lb.

GROCERY SPECIALS

GIANT SIZE TIDE ..... 79c pkg.
WALKER'S SALTINES, 1 lb. pkg. 25c
HEINZ TOMATO JUICE, 20 oz. ..... 2 tins 27c
CLARK'S PORK & BEANS, 20 oz. ..... 2 tins 31c
NIBLETS WHOLE KERNEL CORN, 14 oz., 2 tins 33c
CLOVER FARM BREAD, 24 oz. Loaf 15c
CLOVER FARM EVAPORATED MILK, lb., 2 tins 25c
CLOVER FARM PEANUT BUTTER, 16 oz. 39c

Quality Meats

ROAST LEG OF PORK, Whole or Half ..... 49c lb.
FRESH CUT PORK STEAKS ..... 59c lb.

The Clover Farm Store

TELEPHONE 12 or 24 - - WINCHESTER

Melvins

Mrs. Tanton Wedge and children, Mrs. David Priestley and friend, of Toronto, spent the holiday with the former's parents, Mr. and Mrs. James Shaw, and other friends here.

Mr. and Mrs. George Barclay, Jimmy and Reuben, had Thanksgiving supper with their daughter, Miss Betty Barclay, Ottawa.

Mr. and Mrs. Clifford Scott had tea on Monday with Mr. and Mrs. Richard Scott and family.

Mr. and Mrs. Reuben Robinson and Joan spent Thursday evening with Mr. and Mrs. Matthew Moore, of Inkerman.

Miss Ileen Gunn, of Ottawa, spent the Thanksgiving weekend with her parents, Mr. and Mrs. Stewart Gunn.

Mrs. Bernard Masterson and Miss Theresa Masterson, of Ottawa, were guests on Saturday of Mr. and Mrs. Richard Scott and family.

Mr. and Mrs. Milton Stewart called on Mr. and Mrs. Emerson Stewart on Sunday afternoon.

Mr. Lyle Robinson, of Inkerman, had tea with Mr. and Mrs. Reuben Robinson and Joan on Sunday.

Mr. and Mrs. Douglas Feeley and children, of Morewood, spent Thanksgiving with Mr. and Mrs. Willard Baker and family, it being Mrs. Baker's birthday.

Mr. and Mrs. Miles Johnston, of Crysler, and Mr. and Mrs. Willard Baker attended the 50th Wedding Anniversary of Mr. and Mrs. Roland Windsor of Ottawa, recently.

Mr. and Mrs. Miles Johnston, of Crysler, were recent visitors of Mr. and Mrs. Willard Baker.

Elma

Mr. and Mrs. Russell Sutton, of Montreal, spent the week-end with Mr. and Mrs. Lloyd Servage.

Mr. Douglas Thom and sister, Mrs. W. Burleigh, were Thanksgiving guests of Mr. and Mrs. Robert Colquhoun at Colquhoun.

Mr. and Mrs. Simpson, of Massena, visited the latter's mother, Mrs. Wm. Pemberton, Mr. and Mrs. Harold Pemberton and family, during the week-end.

Mr. and Mrs. Hyndman McMillan and Mary, Mr. and Mrs. Hugh McMillan and June attended the Carkner-Murray wedding at Morrisburg on Saturday.

Mr. and Mrs. Graham McPherson, accompanied by Mr. and Mrs. Wray McPherson of Beckstead, visited friends at Masonville, Que., and Swanton, Vermont, during the week-end.

Mr. and Mrs. Fred Beckstead visited Mr. and Mrs. Bert Coons and family of Cornwall, on Sunday.

Mrs. Ellis Casselman, of Cornwall, spent the week-end with her sister, Mrs. Melvin Dillabough.

Thanksgiving Day guests of Mrs. John Armstrong and Miss Jean Armstrong were Mr. Harold Armstrong, of Chesterville, Mr. Ralph McPherson and Miss Dianne Thompson, Ottawa; Miss Helen McPherson, Brockville, and Miss Lois McPherson.

Mrs. E. Eligh, of Newington, spent a few days with Mr. Rae Weegar and family.

Mrs. A. N. Barkley, Mrs. H. Smith, Ralph and Edith, visited Mr. and Mrs. Donald McMartin, Gwen and Neil, of Cornwall, on Sunday.

Pleasant Valley

Mr. and Mrs. Morley Conners and Misses Jean and Carolyn, of Port Credit, and Mr. and Mrs. Dwaine Kennedy, of Oil Springs, spent the Thanksgiving holiday with their parents, Mr. and Mrs. Lee Kennedy.

Miss Donna Hunter, an employee of a Bank in Ottawa, is spending her holidays with her parents, Mr. and Mrs. Kenneth Hunter, and family.

Mr. and Mrs. Sam R. Hamilton were dinner guests on Sunday at the home of Mr. and Mrs. Howard Robinson, South Mountain.

Rally Day Service was observed in the church on Sunday evening, having been postponed on account of the anniversary at Vancamp. Mr. Dwight Gilmer, Superintendent, had charge of the service. Special music was rendered by the Junior Choir, and a reading given by Helen McShane. Rev. Penman gave an interesting address.

Mr. Clarence Gilmer and daughter, Miss Margaret Ann, were callers in the Valley on Monday afternoon.

Mr. and Mrs. Garnet Sears attended the wedding on Saturday at Renfrew of Mr. and Mrs. Harry Ferguson.

Mrs. David F. Gilmer and Ross took dinner on Thursday at the home of her mother, Mrs. H. Jeffery, and Ross, of South Mountain.

Miss Clara McShane, of Prescott, spent the week-end with her parents, Mr. and Mrs. Isaac McShane, and family.

Farm News

FOR FARMERS OF EASTERN ONTARIO

"Rural Ramblings"

12.05 noon

Monday, Tuesday, Wednesday and Thursday

CJET

1070 ON YOUR DIAL

Dundas Teachers Held Convention In Stampville School

The Seventy-Seventh Annual Convention of the Dundas County Teachers' Association was held in Stampville Public School, Matilda Township, on Friday, October 5th. Mrs. Ruth Casselman, of Williamsburg, presided.

The opening exercises were conducted by Rev. Ralph W. Smith, rector of the Church of England, Iroquois. Mr. Orval Seeley, Reeve of Matilda Township, welcomed the teachers to Stampville Public School. Several songs were capably rendered by six girls from Chesterville. They were accompanied on the piano by Mrs. Elsie Graham of Chesterville, Supervisor of Vocal Music. Mrs. Graham also narrated how the classroom teacher can assist in the music programme.

The minutes of the last meeting were read by Mr. Harry Potter. Mrs. Marjorie Thom and Mrs. Orian Steele, of the Winchester Public School staff, gave instructive talks on Social Studies in the Junior Division. A brief discussion period closed the morning session.

A delicious dinner was served in the Dundela United Church. A vote of thanks to the ladies of the Women's Association who prepared and served the dinner was voiced by Mr. Stanley Waddell.

During the afternoon session Mr. Robert Coleman, Principal of North Mountain Consolidated School, gave the "Basic Requirements for Admission to High School." Mr. W. J. Stewart introduced Mr. W. J. Jackson, Master in Primary Methods, Ottawa Teachers' College, whose talk was most interesting and helpful to the teachers of Primary Reading. Mr. Jackson spoke on some tangibles and intangibles to be considered in the teaching of Reading.

After some timely remarks by Mr. W. J. Stewart, and reports from the treasurer and committees, the meeting closed with the National Anthem.

The slate of officers for 1956-1957 is as follows:

Hon. president, Mr. W. J. Stewart, M.A., B.Paed., I.P.S.; Past President, Mrs. Ruth Casselman; President, Mr. Graham Casselman; Vice President, Mr. Donald MacGregor; Secretary-Treasurer, Mr. Harry Potter; Executive, Mrs. Evelyn Gillard, Mrs. Nelda Hanes, Mrs. Catherine Edgerton.

Hyndmans

Mr. and Mrs. Hubert Beach, of Kemptville, Mr. Carman Norton of Heckston, and Carl of this place, spent the holiday week-end at West Virginia.

Mr. and Mrs. Ray Grant, Joan, George and Ritchie, had supper with Mr. and Mrs. Lorne Render on Sunday evening.

Mr. and Mrs. Lawrence Wallace, Mr. and Mrs. Bert Black of Mountain, and Mr. and Mrs. Orval Baker spent the week-end and holiday in Watertown.

Mr. and Mrs. T. Canning, of Pleasant Valley, had dinner on Monday with Mr. and Mrs. Cecil Canning.

Mrs. Ray Grant and Mr. and Mrs. C. Canning attended the farewell party for Canon and Mrs. G. Carryer on Tuesday evening at the home of Mr. and Mrs. E. Marriner, South Mountain.

Mr. Lawrence Francis, Prescott, and Mr. Carl Selleck, of Kemptville, spent Monday with Mr. Lloyd Grant.

Locketon Lodge Hotel

WILLIAMSBURG, ONTARIO.

We Cater For:

- WEDDING RECEPTIONS
- BANQUETS
- DINNER PARTIES

"Planned to Your Perfection in a Pleasant Dining Room."

Just Call Mrs. McIntosh, 220W, Morrisburg Ex.

Public Announcement Re Water Supply At Hotel & Restaurant

On the recommendation of the Public Health Officer for this district, I have installed a Chlorination Plant at Hotel Winchester, so that all water from the well there will be purified before using. We have been assured that this will make the water supply safe in every way. It is the same method as used for purifying water in the cities, only on a smaller scale. We have co-operated with the Health Dept. in every way since it was learned the well had received an unfavourable test. Since then all water has been boiled as a safety measure. As Heidi's Restaurant will receive its water supply through the Chlorination Plant, patrons are assured that all food served there is safe. Cleanliness is one of the features of this fine restaurant, and inspection of the kitchen is open to the public anytime.

HY. BESSIN, Proprietor,
HOTEL WINCHESTER.



Now . . . If you only had a Canada Savings Bond.

North Mountain

Mr. and Mrs. Walter Lawrence visited Thursday evening at the home of Mr. and Mrs. J. A. Hyndman.

Miss Marie Hoy spent the week-end at the home of her friend, Miss Mary Anne Butler.

Mr. and Mrs. Keith Hyland and family, of Burritt's Rapids, had supper on Sunday with Mr. and Mrs. Mel. Christie.

Miss Mary Shaw, of Toronto, spent the Thanksgiving holidays with her parents, Mr. and Mrs. Ralph Shaw and Jim.

Mr. and Mrs. Glenn D. Kerford and Susan, of Sydenham, spent the week-end with his parents, Mr. and Mrs. John Kerford.

Sunday visitors at the Shaw home were Mr. and Mrs. Allan Waddell and family, of Rowena, and Mrs. Wm. Shaw, Mountain.

Miss Rose Hyndman, Ottawa, spent Thanksgiving visiting her relatives in this community.

Mr. and Mrs. John Blaine, of Ottawa, spent the long week-end at the home of her parents, Mr. and Mrs. W. T. Coleman.

Thanksgiving was observed in St. Andrew's United Church on Sunday morning with Mr. Mervy Peters in charge. The church was appropriately decorated with autumn blooms, fruits and vegetables. The choir, under the direction of the organist and choir leader, Mrs. A. Logan, sang two anthems, 'Give Thanks' and "Praise Thy God, O Zion."

REV. G. H. DUNLOP INDUCTED AT ROCKLAND

Formerly minister of Williamsburg United Church, Rev. G. H. Dunlop was inducted recently as minister of the Cumberland and Rockland United Church. Taking part in the service were Rev. E. B. Bugden, chairman of the Ottawa Presbytery of the United Church; Rev. Dr. H. M. Rae and Rev. R. Purves-Smith who preached the sermon.

DEALERS ATTEND ADVANCE SHOWING OF CHRYSLER CARS AT MONTREAL THIS WEEK

Winchester and district dealers were part of the 1000 dealer representatives of Chrysler Corporation of Canada who attended the gala advance showing of new Chrysler product cars and trucks at Montreal this week.

According to those who attended it was a unique experience in seeing the 1957 models with the new forward look presented in musical comedy style, by a road company of professional Canadian actors and actresses.

Plymouth, Dodge, DeSoto and Chrysler cars incorporate the most sweeping advances ever made by the company in a single model, said R. W. Todgham, president of Chrysler of Canada, and endorsed by the local dealers who attended.

Dealers who attended the advance showing from Winchester and district were Messrs. Ed. and Max Boyd of W. J. L. Boyd and Sons, Ltd., Chrysler-Plymouth; Messrs. Walter MacDonald and Howard Fetterly of MacDonald Motors, Winchester, Dodge - DeSoto; Messrs. Rae Steinberg and Mac Strader of Steinberg Motor Sales, Williamsburg, Dodge-DeSoto.

New cars are expected to be shown within the next two weeks at the above mentioned dealers.

HONORED AT BIRTHDAY PARTY AT SPENCERVILLE

On Thursday evening, October 4th, Mrs. W. W. Hitsman, C. P. R. foreman at Spencerville, was honoured at a birthday party, with his 90-year-old mother, Mrs. Lewis Hitsman, with whom he resides, acting as hostess. Among those present were Mr. Andy Peever, of Prescott, C.P.R. Road Master, and members of the C. P. R. section crew, as well as several neighbours.

Among the gifts Mr. Hitsman received was a card table from his C.P.R. work mates. He also received gifts from the neighbours, his relatives and close friends. His mother and Ethel were also presented with gifts, for which they expressed their thanks.

During the evening games were enjoyed under the direction of Mr. Eddy Mainprise, C. P. R. Station Agent, and Mr. Wallace Prichard, coal dealer at Spencerville. Lunch was served by the ladies. At the close of the evening all joined in singing "Happy Birthday, Billie."

Present from out-of-town were Mr. and Mrs. Walter Cardwell (sister), of Hammond, N. Y.; a brother, Mr. Ivan Hitsman, and wife and Brent, of Winchester; Mr. and Mrs. Roy Tousaw and Mr. and Mrs. Bert Coughler, of Kemptville. Another brother, Charlie, of Cardinal, was unable to attend the party, but on Wednesday evening Mrs. Charlie Hitsman and daughter, Mrs. Moore and family had evening tea with William and his mother.

To all who, in any way, assisted in arranging the party, and who presented gifts, Mr. Hitsman, his mother, and Ethel, extend their sincere thanks.—*(Contributed).*

START THE DAY RIGHT!

Get In Tune With 1070 CJET

TWO MORNING BRIGHTENERS

TENNESSE ERNIE
7.35 a.m. Monday through Friday.

EDDIE ARNOLD
8.15 a.m. Monday through Friday.

EASTERN ONTARIO'S DAYTIME RADIO SERVICE

October's schedule 6.15 a.m. to 5.15 p.m.

20-23c

SPARKY SAYS



Three Important Hints for Keeping Fire Away From Your Home!



Don't Smoke in Bed!



Don't Overload Your Wiring System!



While Housecleaning, Watch for Possible Causes of Fire!

Fire Prevention Week
October 7th to 13th

BENSON GEORGE HEADS WINCHESTER L. O. L. 862

Wor. Bro. Gordon Simzer, of Mountain, County Master of Dundas L. O. L., assisted by Wor. Bro. Herbert Wallace of South Mountain, County Secretary, conducted the election and installation of officers of Winchester Orange Lodge for the ensuing year, in the lodge rooms on Monday evening. The officers are:

Wor. Master, Benson George; Dep. Master, Esbon Rice; I. P. Master, Wm. McRoberts; Chaplain, Roy Annable; assistant, Arthur Angus; Rec. Sec'y., Douglas Johnston; Fin. Sec'y., Leroy Boyd; Treasurer, Clifford Wylie; Marshall, Gerald Crowder; 1st Lect., Alfred Baker; 2nd Lect., Earl Barkley; Committee: Donald Edgerton, John Angus, Allan Cinnamon, Hubert Riddell, George Corry; Tyler, Orvil Thomas; Sentinel, Nelson Dixon; Auditors, Leroy Boyd and John Barrett.

FOOD SPECIALS



2 LBS. 49c

MIXED COOKIES .....2 lbs. 55c
MOM'S MARGARINE....2 lbs. 55c
PITTED DATES .....11c lb.
POPPING CORN .....2 lbs. 35c
LIPTON'S RED LABEL TEA, Half lb. 51c
FIVE ROSES CAKE MIXES, 1 White, 1 Chocolate, both for 45c
CAMPBELL'S TOMATO SOUP 2 Cans for 25c
OAKLEY PEAS, 20-oz. choice..17c
BLANCHED PEANUTS ....39c lb.
INGERSOL CHEESE SPREAD, 16-Oz. Jar 45c
PORK CHOPS .....45c lb.
BEEF STEAK .....49c lb.
COD FILLETS .....28c lb.
BONELESS SMOKED HAM, 79c lb.
READY-TO-EAT PICNICS, 49c lb.
PEAMEAL ROLL .....59c lb.
BREAKFAST BACON .....45c lb.
LAMB STEW .....19c lb.

MacPherson & Summers
(Two Stores)
East End Market, Phone 80
Cold Storage. Phone 253

THE TREND TODAY IS TO IGA

OUR 30TH YEAR OF SAVINGS 1926 1956

AYLMER STRAWBERRY JAM, 12 oz. 24c
BETTY CROCKER WHITE CAKE MIX, 20 oz. .. 2-59c
Spice Cake Mix, 20 oz. 2-59c
PARAMOUNT FANCY COHOE SALMON, Half's, 35c
MARGENE MARGARINE, 1 lb. 2-65c
DOMESTIC SHORTENING, 1 lb. 2-53c
HAWES FLOOR WAX, Paste, 6c off deal ..... 39c lb.
WISK LIQUID LAUNDRY DETERGENT, 16 oz. .. 49c
32 oz. 97c
MAPLE LEAF LIQUID DETERGENT, 5c off, 12 oz., 36c
PURITAN MEAT BALLS, 10 oz. 25c
PARD DOG FOOD, 15 oz. 2-25c
MONARCH QUICK COLOUR MARGARINE, 1 lb. Featuring "Pick a Prize Contest" 34c
INGERSOLL CHEESE SPREAD, 5c off half lb. 31c
BETTY CROCKER CHOCOLATE MALT CAKE MIX, 20 oz. 35c
Peanut Delight Cake Mix, 20 oz. 35c
CONNORS CHICKEN HADDIES, 14 oz. 25c
CONNORS HERRING IN TOMATO SAUCE, 13 oz., 21c
CONNORS KIPPERED SNACKS 2-29c
BRAND NEW—Royal Instant Lemon Pie Filling, 2-29c
IVORY SNOW, Large 41c
CAMAY, Bath Size, Pink 15c
SPIC & SPAN, Large 33c
E. D. SMITH TOMATO PASTE, 6 oz. 2-29c
BORDENS CHATEAU CHEESE, Half lb. 31c

FRUITS and VEGETABLES

ONT. FANCY RED MacINTOSH APPLES, 6 quart Basket 75c
ONT. BLUE CONCORD GRAPES, 6 qt. Basket 69c
TANGY FRESH SPINACH 2-29c

MEAT DEPARTMENT

Tablerite SIRLOIN STEAK ..... 79c lb.
Tablerite STEWING BEEF ..... 43c lb.
Tablerite BONELESS POT ROAST ..... 39c lb.
Tablerite MINCED BEEF ..... 29c lb.
Maple Leaf Kosher Style Cello WEINERS ..... 39c lb.

BARCLAY'S Phone 397R12 WILLIAMSBURG
PORTEOUS' Phone 176J3 VERNON
THOMAS' Phone 306 WINCHESTER

Come In And See Our

A-1 USED CARS

At Greatly Reduced Prices, To Clear Before The 1957 Models Arrive Next Week.

A Few Samples . . .

1953 FORD Sedan, like new, Reg. $1445.00, For $1245.00
1951 MONARCH Sedan, O-D., Reg. $1195.00 For $995.00
1950 CHEV. Tudor, a real buy, Reg. $850.00 For $695.00
1948 DODGE Sedan, painted, Reg. $450.00 For $345.00

Doughty Motors

PHONE 49—WINCHESTER, ONT.

MIT. CARKNER Salesmen RON. ALEXANDER

Williamsburg

Mr. and Mrs. Glen Ferguson and Ernest, of Athens, spent the week-end with Mr. and Mrs. W. E. Trickey.

Mrs. Ward Casselman and Mr. and Mrs. Oran Wert spent the week-end in Port Hope visiting relatives.

Miss Iva Whittaker, of Ottawa, was a week-end guest at the home of Mr. and Mrs. Edwin Whitteker.

Miss Gail Hess, of Ottawa, spent the week-end with Mrs. Ramon Casselman and Karen.

Miss Jean McIntosh and Mr. Wilfred Pommerville, of Kingston, spent the week-end with Mr. and Mrs. Willis McIntosh.

The many friends of Miss Almeda Whittaker are sorry to hear that she is a patient in the Ottawa Civic Hospital.

Miss Marilyn Shaver, of Cornwall, was a week-end visitor at the home of her aunt, Mrs. Alice Casselman.

Mr. and Mrs. Ray Merkley and family, of London, are spending a few days with Mr. and Mrs. Bernice Merkley.

Constable and Mrs. Gordon Bell and family, of Ottawa, and Mr. and Mrs. James Feltham, of Chelsea, Que., were Sunday guests at the home of Mr. and Mrs. Lorne Bell.

Miss Jean McMillan, of Niagara Falls, and Gordon McMillan, of Toronto, spent Thanksgiving with their mother, Mrs. Hilda McMillan.

Mr. and Mrs. Bill Rowe and family, of Newton-Robinson, and Miss Jean Locke, of Toronto, were week-end guests with Mrs. Blanche Locke.

Mr. and Mrs. Mike Mihalik, of Toronto, spent the week-end with Mr. and Mrs. George Strader and boys.

Mr. and Mrs. Reg. Barkley were in Smiths Falls on Sunday afternoon and called at the home of Mr. and Mrs. Douglas Hanson and Graeme.

Callers at the home of Mrs. Alberta Barkley this past week were Mr. Garnet Smith of Gravenhurst, Mr. and Mrs. Harry Hutchinson of Morewood, and Mr. and Mrs. Pliny Irving, of Orchardside.

Sunday visitors at home of Mr. and Mrs. E. L. Deeks were Mr. and Mrs. Grenville Newlands and Mr. and Mrs. Lloyd Brown, of Ottawa, Mr and Mrs. Donald Barkley, Miss Ethel Deeks and Mr. James Deeks.

Mr. and Mrs. Stan. Berry and girls, of Downsview, were week-end guests at the home of Mr. and Mrs. Rae Steinberg.

Mrs. Alberta Barkley was a dinner guest at the home of her sister, Mrs. Teresa Hamill, of South Mountain, on Wednesday.

United Church W. M. S.

The October meeting of the Williamsburg United Church W. M. S. was held last Thursday at the home of Mrs. Ward Casselman, with the president in charge. The meeting opened with a hymn and prayer. The roll call showed 24 members and two visitors present. The minutes were read and the treasurer's report given. Subscriptions for the 1957 Missionary Monthly were taken.

Preliminary plans for the Autumn Thank Offering meeting were made. The president announced the Sectional Rally to be held at Morewood on Tuesday, Oct. 9th.

The worship service at the next meeting will be led by Mrs. Hutchings, and the study will be given by Mrs. L. Hess and Miss Beatrice Saddlemire. The meeting will be held at the home of Mrs. Hilda McMillan and will take place on Friday instead of the usual Thursday.

Mrs. Grant McIntosh conducted the worship service. This was followed by a very interesting and informative talk by Mrs. Arthur Adams, of Winchester Springs, on this year's "School For Leaders," held at L'Orignal in August.

Ladies' Legion Auxiliary Plans Poppy Sale

The regular monthly meeting of the Ladies' Auxiliary to the Canadian Legion, Williamsburg Branch, No. 538, was held at the home of Comrade Barbara Casselman, with Comrade Georgina Froats presiding.

During the one minute's silence the Auxiliary was asked to remember Air Vice Marshal Bishop. Arrangements were made for the sale of Poppies in Williamsburg for Remembrance Day.

The president presented Comrades Barbara Casselman and Mary McIntosh with silver baby spoons and Comrade Norma McIntosh with a baby mug.

After the closing ceremonies lunch was served by the hostess. The president presented Comrade Marie Laushway, who is moving from the district, with a gift. The November meeting will be held at the home of Comrade Ethel Reid.

Mr. and Mrs. Ron. McFarland, of Toronto, were week-end guests at the home of Mr. and Mrs. Geo. Larsen and Rae.

Recent guests at the home of Mr. and Mrs. Glenn McIntosh and Timothy were, Mr. and Mrs. Dan Burton, of Port Perry; Mr. and Mrs. Robinson Heatherington, of Camas, Wash.; Mr. and Mrs. Tom Heatherington and girls, of Ottawa, and Mrs. W. B. Heatherington.

Guests at the home of Mr. and Mrs. Henry Garlough recently were Mr. and Mrs. John Myers and Mr. and Mrs. Henry Garlough. The 52nd wedding anniversary of Mr. and Mrs. Henry Garlough was celebrated with a turkey dinner.

Miss Alice McMillan spent a couple of days recently with Mr. and Mrs. Mason O'Brien, of Lisbon, N. Y.

Mr. and Mrs. Henry Garlough spent a few days with Mr. and Mrs. Grant Johnston, of Madrid, N. Y., recently.

South Mountain

Mrs. Wm. Cleland spent Sunday with Mrs. L. Monteith.

Mr. and Mrs. G. A. Montgomery, of Cornwall, spent the week-end with their daughters, Mrs. K. Beamish and Mrs. C. Marriner.

Mr. and Mrs. A. Maud and daughter, of Smiths Falls, along with Mrs. L. Montgomery were Tuesday dinner guests of Mrs. L. Monteith.

Mr. and Mrs. D. Mulholland and son, of Brockville, spent the holiday week-end with his parents, Mr. and Mrs. G. Mulholland.

Mrs. J. W. Gilroy spent Wednesday at the Hulbert home of her daughter, Mrs. K. Flegg.

Mrs. Wm. Cleland is spending a few days with her daughter, Mrs. Ray Irven, at Winchester.

Mrs. L. Monteith spent the week-end at Cumberland with Mr. and Mrs. E. Bacon.

Miss Jean Kenney, of Ottawa, spent the week-end with Miss Charlene Hamill.

Miss Marion Mulholland and a friend spent the week-end with her parents, Mr. and Mrs. G. Mulholland.

Miss Beverley Thompson, of Toronto, is visiting this week-end with her parents, Mr. and Mrs. J. Thompson.

Mr. B. Weagant, of Cornwall, spent the week-end with Mr. and Mrs. F. R. Weagant and family.

We are sorry to report that Mrs. A. Gilroy is at present on the sick list.

Mr. and Mrs. F. R. Weagant and family spent Sunday with Mrs. Weagant's parents, Mr. and Mrs. H. Elliott, of Williamsburg.

Mr. and Mrs. S. Berry and family, of Toronto, called on Mr. and Mrs. D. L. Berry and other relatives here.

Mr. and Mrs. K. Flegg, of Hulbert, were Sunday guests of Mr. and Mrs. J. W. Gilroy.

Guests of Mr. and Mrs. E. Marriner for tea on Saturday were Mr. and Mrs. Kenneth Morrow and children, of Winchester, and Mr. and Mrs. John Morrow and family, of Moncton, N. B.

Mr. and Mrs. Ersol Murdock, of Brockville, were week-end guests of his parents, Mr. and Mrs. C. E. Murdock.

Mr. and Mrs. Lorne Boyd attended the Robinson-Morris wedding at Winchester on Saturday.

Mr. and Mrs. Gordon Cleland were dinner guests of his mother, Mrs. W. Cleland, recently.

Mr. and Mrs. Harold Chaumont and sister, of Utica, N. Y., visited the Boyds here on Sunday.

Mrs. Lloyd Workman and Harold, of Heckston, were callers in town on Friday.

Mr. and Mrs. Lee Storey, of Calgary, Alta., are visiting her sister, Miss Jennie Boyd, and other friends in town.

Mr. and Mrs. R. Anderson, of Smiths Falls, are visiting Mr. and Mrs. L. Armstrong here for the week-end.

Mrs. L. Hess, of Whitby, spent the week-end with Mrs. J. Cameron.

Messrs. Logie Serviss and Morley MacMillan, of Iroquois, called on Mr. Colin Cameron one day last week.

Morewood

Rev. D. L. Gordon had tea on Sunday evening with Mr. and Mrs. Arthur Steinburg.

Mr. and Mrs. Don. Morrow and Mr. and Mrs. Garnet Barclay spent Thanksgiving week-end with Mr. and Mrs. Bismark Barclay.

Mr. and Mrs. James Cheney and boys spent Sunday with Mr. and Mrs. Ted Curl, of Kingston, and Mr. and Mrs. George Curl, of Kinsale.

Mr. Donald Weegar, of Kingston, spent the week-end with his parents, Mr. and Mrs. Bert Weegar.

Mr. Carl Hutchinson, Dwayne Runions, Ivan Nurse and Roy Nurse, attended the Young People's Rally at MacDonald College over the week-end.

Mr. W. J. Stewart called on Mr. and Mrs. Wm. Brown on Sunday.

Mr. and Mrs. Roy Dillabough spent the past week-end in Toronto and Brantford.

Mr. and Mrs. Alex McConnell spent Friday with Mr. and Mrs. Wesley Flegg at Brinston.

Mr. and Mrs. D. Runions called on Mr. and Mrs. Percy Gallinger in Aultsville on Sunday.

Mr. and Mrs. Carmen Smith, of Dalhousie, N. B., have spent the past two weeks with Mr. and Mrs. Clark Smith.

Miss Beth Burroughs, of North Bay, spent a few days at the Hunter home.

Mr. and Mrs. Chas. Dyer and Mr. and Mrs. Arthur Swerdfeger, of Burritt's Rapids, had Thanksgiving on Sunday with Miss Lillie Swerdfeger.

Mr. and Mrs. Dean Atwood, of Vancouver, have been spending their holidays with Miss Christie Steven and Mr. and Mrs. O. K. Steven.

Hulbert

The regular meeting of the Hulbert W. M. S. was held at the home of Mrs. Nelson Scharf on October 3rd at two p.m., and was in charge of the president. The General Thanksgiving was repeated in unison. Prayer was offered by Mrs. Edith Mellan, and readings were given by Mrs. Percy Ellis, Mrs. Nelson Scharf, Mrs. Ira Ellis, Mrs. Herbert McQuaig and Mrs. Donald Sullivan. Following the business portion, the meeting closed with the Mizpah Benediction. Lunch was served and a social hour enjoyed.

Metcalfe

Mr. and Mrs. Leonard Dowser spent the week-end with the former's parents, Mr. and Mrs. F. B. Dowser.

Mr. Edgar Stanley spent Sunday with Mr. and Mrs. Howard Morrow and family at Russell.

Mrs. David Ireland is spending this week with Mr. and Mrs. Orville Ireland and family, Kingston.

Mrs. Russell Blair spent the week-end with Dr. and Mrs. Knowles and family, of Deep River.

Mr. and Mrs. J. H. Caskey renewed acquaintances in Metcalfe on Monday.

Mr. and Mrs. William York and family, of Ottawa, spent Sunday with Mrs. Howard Morris.

Mr. and Mrs. Vernon Morris, of Ottawa, spent Thanksgiving Day with Mrs. Howard Morris.

The sympathy of the village and district is extended to the relatives and friends of the late George Forest Jeacle, who was electrocuted on Saturday.

Mountain

Mrs. Mason and Lee, of Ottawa, were week-end guests of Mr. and Mrs. Allan Ronson and girls.

Mr. and Mrs. John Milne, Clara and Brian, visited their daughter, Mr. and Mrs. Gordon Fawcett and family, on Sunday.

Mrs. Lyall Allen, North Mountain, and her guest, Miss Willa Bigelow, of Port Hope, called on her aunt, Mrs. Sam Crawford, on Saturday.

Mrs. Geo. Carlyle had dinner on Sunday with Mr. and Mrs. N. Crowder and attended the wake of Mr. Forrest Jeacle on Sunday evening who had the misfortune of being electrocuted while unloading hay in a barn.

Mrs. Tom Robinson, of Hallville, called on Mr. and Mrs. Wesley Barrigar on Thursday.

Callers at the home of Mr. and Mrs. A. Byrd on Sunday were Mrs. A. Flegg and Mr. and Mrs. Elmer Flegg, of Finch; Mrs. Rachel Feeley, Chesterville; Mr. and Mrs. Borden Armstrong and Kenneth, of Crysler; Mr. and Mrs. Nelson Merkley and girls, of Cloverdale.

Mrs. W. H. Shaw spent Thanksgiving Sunday with Mr. and Mrs. Ralph Shaw, Mary and Jimmy.

Mr. Floyd Crowder called on his parents through the week.

Mrs. Ivan Christie was a guest of Mr. and Mrs. Lanson Hyndman and family for Thanksgiving dinner on Sunday.

Mr. and Mrs. Clarence Levere and family called on Mr. and Mrs. A. Byrd on Friday evening.

Mr. Herb McIntyre was a dinner guest on Sunday of Mr. and Mrs. Wesley Barrigar.

World-wide Communion and Thanksgiving Sunday was observed in the United Church on Sunday with Dr. W. E. Wright in charge. A very happy event took place when six young girls joined the church: Edna Dixon, Ann VanAllen, Linda Coughler, Wilma Imrie, Sally Simms and Clara Milne, and also Mrs. Bertha Durant, Mrs. Gladys Imrie and Irwin McCargar.

Mr. and Mrs. Wesley Barrigar spent Wednesday with their daughter, Mrs. Evan Reddick, at Burritt's Rapids.

Mr. and Mrs. Clayton Byrd, Mrs. Jean Byrd and Mrs. Alfred attended the wake of Mrs. Judson Levere at Vancamp, who passed away on Sunday last.

Mr. and Mrs. George Shaver and David, of Ottawa, and Mr. and Mrs. Andrew Logan, of Kirkwood Road, were Sunday guests of Mr. and Mrs. Ira Shaver.

Mr. and Mrs. Wm. Christie, of Brockville, called on Mr. and Mrs. A. Byrd on Thanksgiving Day, who accompanied them to Kerr's Ridge and called on some old friends.

Winchester Springs

Mr. T. O. Keyes, of Winchester, had dinner on Thursday with Mr. and Mrs. T. J. Keyes.

Mr. and Mrs. R. S. Allison and Dale left on Thursday to motor to Prince Edward Island.

Mr. and Mrs. Lloyd Allison left Ottawa by TCA Sunday morning for Prince Edward Island.

Mr. Finlay Coons, of Winchester, was a supper guest of Mr. and Mrs. Thos. Cunningham on Thursday.

Miss Tottie Reveler, of Ottawa, spent the week-end with Mr. and Mrs. Cecil McIntosh.

Mr. and Mrs. John McIntosh and Susan, of Ottawa, and Mrs. Eric Steele, of Winchester, had Thanksgiving dinner with Mr. and Mrs. Cecil McIntosh.

Mr. and Mrs. Hubert Merkley, of Rochester, N. Y., spent a few days with Mr. and Mrs. Geo. Myers last week.

Mr. and Mrs. Geo. Myers, accompanied by Mr. and Mrs. Hubert Merkley, spent Thursday in Brockville with Miss Grace Myers.

Visitors recently of Mrs. A. E. Holmes and Mr. and Mrs. Irwin Holmes and family were: Mr. Ross Hess, of Gouverneur, N. Y.; Mr. and Mrs. Oliver Holmes, Brockville; Mr. and Mrs. Robert Holmes and family, of Winchester.

Mrs. Harold Hess spent a couple of weeks in Toronto, and with her son, Darcy, his wife and family at Kitchener.

Mr. Lyle Hess, of Ryerson School of Technology, Toronto, spent the week-end with his parents, Mr. and Mrs. Harold Hess.

Mr. and Mrs. Allen Davidson and Marion, of Ottawa, spent the Thanksgiving week-end with Mrs. Alvin Steele and Mr. and Mrs. Joe Davidson.

Mr. and Mrs. T. J. Keyes had Thanksgiving dinner on Monday night with Mrs. Geo. Barclay and Mr. and Mrs. Douglas Barclay and family, Williamsburg.

Mr. and Mrs. Geo. McIntosh, Barry and Dale, motored to New Liskeard for the Thanksgiving week-end when they were guests of Mr. and Mrs. Raymond McIntosh and family.

Mr. and Mrs. Ralph Kirkwood entertained to Thanksgiving dinner on Sunday: Mr. and Mrs. Frank Kirkwood, Mr. and Mrs. Richard Kirkwood and children, of Oak Valley; Mrs. Bogart of town; Mr. and Mrs. Robert McMillan, Kemptville.

Miss Helen Morrow returned home from Winchester Hospital and is now able to be out again.

Mr. Raymond McIntosh, of Williamsburg, and Mr. Bill Rowe, of Newton-Robinson, called on Mr. Ralph Kirkwood on Sunday afternoon.

Miss Muriel Holmes of Ottawa, spent Thanksgiving with her parents, Mr. and Mrs. Harry Holmes, George and Lorraine.

Mr. and Mrs. LeCorre and Nellie, of Montreal, spent the week-end at their home here.

Thanksgiving visitors at the Bailey home were Mr. and Mrs. Hill, of Ottawa; Mr. and Mrs. Henry Gough, of Kemptville, and Mr. and Mrs. Harry Potter and Noel, of Winchester.

Mrs. Orren Casselman spent a few days at Thanksgiving time with Mr. and Mrs. Howard Durant, of Winchester.

Mrs. Orren Casselman spent Monday with Mr. and Mrs. H. Madden, of Hallville.

Knox W. M. S. Meeting

On Tuesday evening of last week Knox Women's Missionary Auxiliary met at the home of Mrs. Kenneth Kirkwood. The theme of the meeting was "Thanksgiving." Mrs. Earl Munro presided, and was assisted by Mrs. Ralph Johnston and Mrs. Robert Kirkwood taking the devotions.

Mrs. Joe Davidson read the minutes and called the roll. There was a large attendance. Invitations were read from Winchester and Morrisburg Auxiliaries and accepted. Money donations for the bale was handed in to the supply secretary. The November meeting will be held at the home of Mrs. John Morrow. A poem, "Two Roads To Choose," was read by Mrs. Ken. Kirkwood.

The Mission study, "In the Midst of Revolution," was continued from the last meeting with Mrs. R. Johnstone and Mrs. R. Ball reading papers on Formosa and Africa. Prayer by the president closed the meeting. The hostess served lunch and a social hour was enjoyed.

Vancamp

Mr. and Mrs. Harry Williams, Mrs. Jas. Levere and Mrs. Lyal Levere spent Friday evening in Cornwall.

Mr. and Mrs. Ian Reid spent the week-end in Guelph visiting with Mr. and Mrs. Burnett Derby.

Mr. Jack Bellinger, of Montreal, spent the holiday week-end at his parental home.

Mr. and Mrs. Lloyd Marcell and Mr. and Mrs. Lorne Millar enjoyed a week-end trip through the Algonquin Park and the Peterborough district.

Mr .and Mrs. Arnold Windsor and Patti, of Winchester, and Mr. and Mrs. Robert Bellinger spent Saturday evening with Mr. and Mrs. Edgar Turner and family at Cornwall.

Mr. Lloyd Crowder and Judy, of Kemptville, had supper on Sunday evening with Mr. and Mrs. Lorne Crowder and family.

Mr. and Mrs. Lorne Crowder and Mr. and Mrs. Robert Bellinger attended the wake on Sunday evening at Osgoode of the late Forrest Jeacle.

Mr. and Mrs. Russell Arbuthnot and girls spent Sunday with Mr. and Mrs. E. Arbuthnot and Mr. and Mrs. Donald Arbuthnot and family at Russell.

Has your Subscription expired?

USE THE WANT ADS — TO BUY — TO SELL — TO RENT — TO TRADE

CLASSIFIED ADVERTISING RATES

For Sale, Wanted, Lost and Found Advts., not over 25 words, 50 cents for first insertion and 35 cents for each subsequent insertion. Cards of Thanks, 75c minimum. In Memoriams, 50c, and 25c extra for each four lines of verse. Advts for this column are inserted on a Cash Basis only. They will not be accepted over the phone or by mail unless the party has an open account with us, or unless the cash accompanies the order.

FOR SALE

FOR SALE—Sky Wave All-Channel Aerial; reinforced pole, Alliance Rotor, with 50 feet of wire. Half Price. Apply to Harold Lannin, Winchester. 21-22p

ROOFING at Lower Prices for the month of October only. 24 gauge Aluminum, $11.50 per square. 28-gauge Galvanized, $9.50 per square. Freight charges extra. F. L. Whittaker, R. R. 2, Chesterville. Phone 255. 21-22p

SAUERKRAUT—I will have Sauerkraut ready for this week-end. Please bring own containers. Also Winter Cabbage for sale. Phone 94J. Grant Hodgson, Winchester. 20p

FOR SALE—Male Pups, 4 months old. Apply to Nelson C. Merkley, Phone 198W4, Winchester. 21p

FOR SALE—Threshing Mills and Corn Binders. Also 1 good Corn Binder, with loader and power take-off; 2 good Used Tractors; 1 Manure Spreader; Corn Blower and some good Used Grain Binders. Apply to Edward Gillard, Phone 312, Finch, Ont. 21-22p

FOR SALE—Order Fall Bulbs with confidence. Tulips, Daffodils, etc. Now available with Free replacement guarantee. Contact your H. C. Downham Nursery Salesman, William Farrell, Phone 615r13, South Mountain. Immediate delivery. 20-22p

FOR SALE

HY-LINE CHICKS—Available now. October 4th hatch—300 pullets, 123 variety. October 11th hatch—400 pullets, 934A variety. Phone 77W, Berryholm Poultry Farm, Hy-Line Associate Hatchery, South Mountain. 20tfc

FOR SALE—Stove Wood for sale. Delivered in quantities, $5.00 and $5.50 per cord. Ross H. Beckstead, Williamsburg. 19tfc.

ROOFING—24 Gauge Aluminum, ribbed and triple X, at $11.75 per square; 28 Gauge Galvanized, at $9.90 per square. Apply to Albert Bowman, Chesterville. Phone 497. 18-21p

WEDDING and social stationery, raised printing; personal serviettes, matches, place cards and wedding cake boxes. Fast service, reasonable prices. The Winchester Press, Phone 21. 20tfc.

FOR SALE—Treated Fibreen for Silos, to clear at cost, $14.95 for roll of 666 square feet. Alexander Murray K. B. Board in 8 and 9 ft. lengths, 4 ft. width. Apply to D. L. Berry & Sons, "Big B" Feeds, South Mountain. Phone No. 8, or Mountain 641r4. 20-22c

FOR SALE—We have a very good supply of Plow Shares on hand. All the popular makes for both cast and duct alloy. Winchester Repair Shop, Welding, Blacksmith and Woodwork. Phone 17W, Winchester. 16-21p

NEW and USED FARM MACHINERY

1 Used Case Forage Harvester, with hay and corn head; 1 Used Case Forage Blower; 1 Forage Wagon Box, with unloader; 1 Used McCormick Forage Blower; 1 New McCormick No. 20C Forage Harvester; 1 Used Dion 28x48 Thresher, on rubber; 1 Used Case 20x36 Thresher; 1 Used McCormick No. 7 Ensilage Cutter, on rubber; 1 New Farmall "200" Tractor, good buy; 1 New I-300 International Tractor; Manure Spreaders, Plows, Wagons, etc.

New and Used Machines of all types

ROSS H. BECKSTEAD

Phone 493W - WILLIAMSBURG

WANTED

WANTED—1 Used Baby's Crib. Call J. H. Keyes, Winchester. 21c

AGENT—Make money easily selling finest line of household necessities, full or part time. Wherever you may live write in for free catalogue and details. FAMILEX, Dept. B. Station C, Montreal. 21c

AGENT—Sell Pfister Hybrids Seed Corn to farmers in your community and enjoy a profitable and growing business. Agents wanted in Russell and Metcalfe Districts. For particulars write Pfister Hybrids Limited, Riverside, Ontario. 19-22c

WANTED—We need Used Tires for Re-Capping. Now's your time to make a deal. Slater & McVey, Phone 14, Winchester. 17tfc

DEADSTOCK removed from your farm promptly for sanitary disposal. $2.00 service charge for each call. Telephone Collect: Winchester 114, Cornwall 3730. ST. LAWRENCE RENDERING COMPANY LIMITED 32-1 yr.

CARD OF THANKS

CARD OF THANKS—I would like to express my sincere thanks to all those who remembered me with cards and treats while a patient in the District Memorial Hospital, and special thanks to Dr. Byers and the efficient nursing staff.—Mrs. Arnold Hogaboam. 21p

CARD OF THANKS

CARD OF THANKS—It is with sincere gratitude that we wish to express to our many friends and neighbours our deep appreciation of their many acts of kindness and sympathy to us at the death of my dear sister, Helen Christena Wilson, R.N. The many floral tributes, also Gideon Bibles and Bible Society will give a lasting tribute to her memory for years to come. Also to the doctors, nurses and others who formed a guard of honour at the church, to Rev. Mr. Mitchell for his comforting message, and to all others who in any way helped to ease our sorrow at this sad time.—Ethel and Roy Docksteader and family. 21p

CARD OF THANKS—We wish to express our sincerest thanks to all for their acts of kindness, messages of sympathy and beautiful floral offerings received from our friends and neighbours in our recent sad bereavement in the loss of my beloved brother, Alton Thomas.—Mr. and Mrs. Roy Shepherd and family. 21p

CARD OF THANKS—We desire to express our sincerest thanks and appreciation for the acts of kindness, messages of sympathy and beautiful floral offerings received from our many friends and neighbours in our recent sad bereavement in the loss of our beloved son and brother, Alton Thomas.—Mrs. Margaret Thomas, Mrs. Gerald Jennings (sister). 21p

CARD OF THANKS—Many thanks to each and everyone who remembered me with treats, flowers, cards, letters and visits while I was a patient in the Winchester District Memorial Hospital and since I returned home. Special thanks to Dr. Byers and Dr. Justus, also the nursing staff who were so kind to me.—Miss Muriel Hamilton. 21p

Press Classified Advts. are money-makers. Try one today and be convinced.

NOTICES

PERSONAL — Hygienic Supplies (Rubber Goods) mailed postpaid in plain, sealed envelopes with price list. Six samples 25c, 24 samples $1.00. Mail Order Dept., M-57, Nov-Rubber Co., Box 91, Hamilton, Ontario.

BILOW'S AUTO WRECKING AND SALVAGE

New and Used Parts for all makes and models. We will also pick up your scrap metal and wrecked autos. Give us a call anytime. Phone 376, Winchester. 20-23p

WANTED!

Class "A" MECHANICS

Good Working Conditions.

Hospitalization & Group Insurance Plan.

Good Wages.

W. J. L. BOYD and SONS Limited

Winchester, Ontario.

DO YOU WANT TO BUY A FARM?

HAVE YOU A FARM TO SELL?

We Can Give You Action!

Recent Sales in This District Through OUR AGENCY

Harrison McDiarmid, Osgoode.
Mrs. A. Watson, Osgoode.
Ed. Kennedy, Vernon.
John C. Campbell, Vernon.
Peter Dignard, Winchester.
Tassilo Teichman, Inkerman.
Sam Simms, Mountain.
Arnold Richardson, Mountain.

W. C. MacDONALD, Realtor. Winchester, Ont.

—or—

PIET TOXOPEUS, Realtor, Frankville, Ont.

This man can give you dependable delivery of



THE CHRISTIAN SCIENCE MONITOR an international daily newspaper

Housewives, businessmen, teachers, and students all over the world read and enjoy this international newspaper, published daily in Boston. World-famous for constructive news stories and penetrating editorials. Special features for the whole family.

The Christian Science Monitor
One Norway St., Boston 15, Mass.

Send your newspaper for the time checked. Enclosed find my check or money order.

1 year $16 ☐ 6 months $8 ☐ 3 months $4 ☐

Name

Address

City Zone State

PD-25



If you are, we won't stop you but one idea for you as you clean. Keep your eyes open for possible causes of fire: quick-burning junk like old clothes, cast-off furniture and newspapers . overloaded electric wiring. A clean house seldom burns. Make yourself and your family fire-conscious, and remember:

DON'T GIVE FIRE A PLACE TO START

Fire Prevention Week
October 7th to 13th

JO-ANNE SHOPPE

NEW STYLES IN

FALL COATS

$24.95 and $29.95

Choose fitted or loose styles. All-Wool Tweeds , Novelty "Eyelash" Weaves, Mohair and Wool Blends. Rayon Satin Lined, Flannelette and Chamois Lined. Gored and Straight Backs, Raised Seam Details, Shades, Wine, Grey, Black, Brown or Blue. Sizes in group 10 - 18.

FALL DRESSES

Price $9.95

Rayon Tweeds, Taffettas or Novelty Weaves. Slim or Flared Skirts, Short or bracelet length Sleeves. Colours Brown, Black, Navy, Grey. Womens 16½ to 24½, Misses 12 to 18

We Have The Prettiest, Good Nighties Ever!

SNUGGLY FLANNELETTE

PYJAMAS and NIGHTIES

Priced at $2.98 and $3.98

If you like them tailored or Trim. If you like them feminine, pretty smocked. If you like them brief edition baby doll favourite, we have them all.

When selecting your fall wardrobe always start with a New Foundation Garment. We will measure and fit you to give you the proper garment.

Jo-Anne Shoppe

PHONE 10 - WINCHESTER

The WORK SHOP

Keyes Block, Winchester.

WORK CLOTHES FOR THE WORKING MAN

WHERE YOUR DOLLAR GOES FARTHER!

LINED SMOCKS - - $5.75

New Windbreaker Styles

LINED BLUE JEANS - - $4.95

Really Warm. 10 Oz.

NEW WINDBREAKERS - $9.95

Quilted Lining. All Colours.

FULL LINE OF RUBBER FOOTWEAR TO ARRIVE

Open till 6.00 p.m. to Accommodate the Working Man.

A. CHRISTIE, Manager

WE ARE FRANCHISED DEALERS FOR . . .

HUDSON Sterling COAL

Sterling in Quality . . . Performance . . . Appearance. Its Sterling Color is the Hall-Mark of *The World's Finest Anthracite.*

FILL YOUR BIN NOW!

Sterling HUDSON "Air Mixed" COAL

A. T. ALLISON & SONS, Inkerman

TELEPHONE 624R3, SOUTH MOUNTAIN EX.

TV SALES and SERVICE

We carry the Sylvania, General Electric and Philco lines. Parts Guaranteed and Service Free for 90 days after purchase. Also one year Guarantee on Picture Tube. Buy your Television Set where you get the best in preferred service.

"SERVICE TO OUR CUSTOMERS IS OUR FIRST INTEREST"

GRAHAM TV and APPLIANCES

Massey-Harris Ferguson Dealer

SOUTH MOUNTAIN Phone 4 ONTARIO

Church Services

SUNDAY, OCTOBER 14th, 1956.

Anglican Church

Canon G. Carryer, Incumbent.

South Mountain: Holy Communion at 9.00 a.m. Winchester: Holy Communion at 11.00 a.m.

Baptist Church

G. E. Lemke, Student Pastor.

10.00 a.m., Church School; 11.00 a.m., Divine Worship. See special notice for Evening Service.

The Sacrament of Holy Communion the First Sunday in every month.

South Gower—Service of Worship at 9.00 a.m.

Presbyterian Church

Rev. Wm. Sutherland, Minister.

Winchester: Sunday School at 10 a.m. Morning Worship at 11.00 a.m. See Special Notice for Evening Service.

United Church

Rev. T. N. Mitchell, Minister.

Winchester: Morning Worship at 10.30 a.m. Sunday School at 11.30 a.m. See Special Notice for Evening Service.

Harmony: Sunday School at 2.30 p.m. Worship Service at 3.00 p.m.

Wesleyan Methodist Church

Rev. F. K. Gordon, Minister.

Sunday School at 9.45 a.m. Service of Worship at 10.45 a.m. and 7.30 p.m. Prayer and Fellowship Hour on Wednesday at 7.30 p.m. Youth meets on Friday at 7.45 p.m.

Hallville: Sunday School at 2.15 p.m. Afternoon Worship at 3.00 p.m.

Williamsburg Christian Reformed Church

Cecil W. Tuininga, Minister.

10.00 a.m.—Dutch Service.

2.00 p.m.—English Service.

Ormond Baptist

Rev. C. A. Roberts, Minister.

Sunday School at 10.00 a.m. Public Worship at 11.00 a.m. and 7.30 p.m. Prayer meeting on Wednesday at 8.00 p.m. B. Y. P. U. on Friday at 8.00 p.m.

Winchester Springs United Church

Rev. N. Bowering, Minister.

Sunday School, 1.30 p.m.; Public Worship at 2.30 p.m.

UNION SERVICE ON SUNDAY EVENING

Until further notice, the congregations of the United, Presbyterian and Baptist Churches will unite for the evening service each Sunday evening, alternating in each church. The service this Sunday evening will be held in

THE UNITED CHURCH

Magistrate: "Why do you say this man was drunk just because he was lying on the sidewalk?"

Constable: "He kept saying, 'I'll climb this wall if it takes me all night'."

Art and Amy DAYKIN

PHOTOGRAPHY

WEDDINGS

FAMILY GROUPS

CHILDREN

Osgoode, Ontario

Telephone Metcalfe 61-4.

North Gower 610-13.

PINKUS SALVAGE and AUTO WRECKERS

—INCLUDING—

- Used Auto Parts
- Good Car Heaters
- Used Tires and Tubes
- Car Accessories
- Other Hard-To-Get Items
- Used Angle Iron & Piping

—WE SELL—

B. F. GOODRICH Products

—AND—

GLASS Cut To Measure, See

Fred Pinkus

Williamsburg - Ontario

LAYING MASH

WE HANDLE LAKKO

and

SAUNDERS' "WONDER"

LAYING MASHES

Both are second to none.

Hugh McMaster

Phone 431 WINCHESTER

CANADA'S health

FILTRATION PLANT

Mouth breathers allow dirt and germs to enter directly to throat and lungs. By breathing through the nose, the air is filtered, purified and warmed. Breathing deeply has many advantages over the shallow quick intake of air, since it increases the amount of oxygen necessary to purification of the blood and to help digestion of food.

THE MENACE

Whooping cough is a menace to small children, not only because it may leave them with injured brain, heart, lungs or ears but it may prove fatal. This contagious disease is a threat to all youngsters but they can be protected against it by immunization, a safeguard that is available either from the family doctor or through local clinics, without cost if necessary.

OUT OF CIRCULATION

Common colds are the chief causes of absenteeism in schools and industry in the winter. It is possible to avoid colds by keeping away from people who cough and sneeze without covering nose and mouth with a disposable tissue. Resistance to this nuisance—disease can be built up by eating balanced meals, getting adequate rest and plenty of fresh air and outdoor exercise.

PREPARING FOR LEISURE

Persons who are approaching the day of their retirement can help to make the future leisure days happier and healthier, mentally and physically, by preparing interesting and pleasant ways of spending that time. It is necessary to have a substitute occupation for the old career, so that the mind and hands are still kept busy. Many active people have not been able to withstand the sudden shock of idleness after a life of work and responsibility.

PUBLIC EATING PLACES

Public eating places have a definite responsibility to the public in the matter of avoiding distribution of disease germs. The use of chipped or cracked china is unsafe since such articles cannot be properly cleansed and sterilized. Disease germs are easily spread by unclean tableware and tablecovers. Customers who find evidence of insanitary conditions or infestation by any kind of vermin should report the matter to their local health department who will enforce action to have the condition remedied.

JUNIOR AND HIS GANG

Junior's standing with his school friends and playmates is important to him and it may influence his adult character. His parents probably find it exasperating to have the opinions of the "gang" given priority over theirs but it is a phase of childhood. Wise parents allow their children to entertain their friends in their homes occasionally, so that some control may be exercised over the type of youngster with whom their children associate. It is a good idea to allow a child to make many decisions for himself, providing the matter does not involve undesirable conduct.

WEDDINGS

LATE JOHN MELVIN DURANT

A well known Chesterville resident, Mr. John Melvin Durant, died recently following a lengthy illness. He was born on a farm in the Chesterville district 83 years ago, a son of the late John and Sarah Hummell Durant.

Following education in local schools he founded a flour and feed business which he operated for 60 years. He married the former Sarah Ann Strong, of Chesterville, who predeceased him 11 years ago. He was a member of Trinity United Church and served on the official board for many years. He was also a staunch Mason and belonged to Chesterville Masonic Lodge, No. 320. Earlier this year he had been distinctly honoured when he was presented with a 60-year jewel from the lodge. He had been a past member of Chesterville Lodge for 50 years. The late Mr. Durant was also a member of Karnat Temple, Montreal. He served on the village council and Chesterville Public School Board during his lifetime.

He is survived by two daughters, Mrs. Arlie LeRoy, Ottawa, Mrs. Hildred Morrison, Wilmington, Delaware, and one son, Haldane, of Chesterville. Seven grandchildren and one great grandchild also survive.

Under Masonic auspices, the funeral was held from his late residence to Trinity United Church. Burial was made in Maple Ridge Cemetery.

Criminal History on the Rue Scribe

This year more than a million tourists will troop through the front doors of a half-century old seven-story building at 11 Rue Scribe in Paris, across the street from the Opera. There they will greet friends, pick up mail from home, scan the visitor's book to see if they know anyone else in town, and ask the clerks for everything from a ticket on the next plane to Rome to help in locating a misplaced passport.



But few, if any, of the millions who have made this building their Parisian "home away from home" are aware that this venerable structure was the scene of one of the thrillers in the annals of international crime—the Robbery in the Rue Scribe.

It was in April 1901. American Express had occupied its offices in the building, which stands in the triangle where the Rue Scribe and the Rue Auber converge on the Place Charles Garnier, less than a year. A pre-dawn phone call brought the manager down to the office on the run one morning, to discover the company's iron safe had been dynamited. This was the first time that this new explosive, invented 34 years before in Sweden by Alfred Nobel, had been so used.

William Swift Dalliba, an enterprising Mid-Westerner, in charge of the Paris office for American Express, found that some of the company's most prized and expensive oriental rugs had been wrapped around the safe, to deaden the sound of the explosion. The rugs were burned and torn. Twisted gold Napoleons and other coins littered the floor.

The robbery was a financial fiasco for its perpetrators, a well-known criminal named Eddie Guerin, and his accomplices. The safe contained a considerable amount in American Express travelers cheques, but not too much actual cash.

The cheques had been introduced to the traveling public just a few years before. They were all numbered and easily identified. Guerin could not negotiate them and he abandoned a satchelfull of them in the cloak room of Victoria Station in London. Guerin and his henchmen, incidentally, were later captured, convicted of the crime and sentenced to long terms on Devil's Island.

EAST OSGOODE STUDENTS NAME NEW COUNCIL

Students at East Osgoode High School, Metcalfe, elected a new students' council and athletic society for 1956-57, at a meeting of teachers and students, held in the school auditorium last week.

Earl Jeacle and Patricia Brownell were elected president and head boy and vice president and head girl, respectively. Marion Waddell was chosen secretary-treasurer. Class representatives are as follows: Grade XIII, Malcolm Waddell; Grade XII, Keith Brownell; Grade XI, Dwayne Acres; 10A, Marjorie Bickerton; 10B, David Wade; 9A, Kenneth York; 9B, Clare Eaton.

Douglas Brunton of Marvelville was elected president and Merrill Waddell of Edwards vice president of the athletic society. Edna Kelly of Osgoode was elected secretary-treasurer. Class representatives are: Grade XIII, Keith Ingoe and Marva Folkard; Grade XII, John Ferguson and Norma Wallace; Grade XI, Susan Tomkins and Barry Bleeks; Grade X, Richard Cowan and Diane Croskery; Grade IX, Bruce Gilliland and Joan Jeacle.

FINA

- WASHING
- LUBRICATION
- FIRESTONE TIRES

HAROLD LEVERE, Lessee Dealer

Levere's Service Station

WINCHESTER PHONE 315 ONTARIO

FOOD IDEA

great with sparkling Coca-Cola



Throw a basket party!

A basket for every guest. Pile 'em high with crispy, golden-brown Southern-fried chicken, plenty of potato chips and a decorative border of good-to-munch scallions. Now, make sure each guest has his ice-cold bottle of sparkling Coca-Cola. What a treat—your *good* food and that *great* taste of Coke!

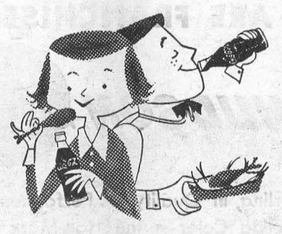

...with Coke—to put you at your sparkling best!

SERVE Coca-Cola

6 Bottles 36¢ PLUS DEPOSIT

S-56-107X

"Coke" is a registered trade-mark.

CORNWALL BOTTLING WORKS LIMITED

Phones 5690 and 5691

113 Amelia Street Cornwall, Ont.

Authorized bottler of Coca-Cola under contract with Coca-Cola Ltd.

SEE US!

—FOR—

Thor and Connor Washers

Coleman and Quaker Oil Space Heaters and Floor Furnaces.

Gibson Refrigerators

WESTEEL ROOFING always on hand.

R. S. Allison & Sons

Telephone 346J3.

WINCHESTER SPRINGS

Poultry Wanted

All kinds of Poultry Wanted at all Seasons. Also Hides and Wool. Highest Prices Paid, and you are assured of a Square Deal.

MORRIS ROSS

PHONE 19 - WINCHESTER

Hylo Egg-Grading Station

L. Kapeller, Proprietor

WINCHESTER, OSGOODE and CHESTERVILLE

Highest Market Prices

Paid Daily for our City Trade

2 Electric Grading Machines To Assure You Proper Grade.

If it is not convenient for you to bring your eggs to our Grading Stations at Winchester or Osgoode, you may leave them at any of the following stores where they will be picked up and your returns left twice weekly:

Allison's Store, Win. Springs

Thoms' Store ..... Elma

Lewis' Store ..... Dalmeny

Plumbing and Heating Service

Complete Line of Bathroom and Kitchen Fixtures.

Findlay Furnaces and Conditioner Units.

Crane Oil Burners.

Beatty Pumps and Equipment.

Northern Electric Refrigerators and Appliances.

Pressure Systems.

Kitchen Ranges, Heaters, etc

J. FADER & SON

Telephone 60

WINCHESTER - ONT.

Aunt Martha says this "Rock'n Roll'n Rock"—if you get what "Roll Stuff" will probably result in she means.

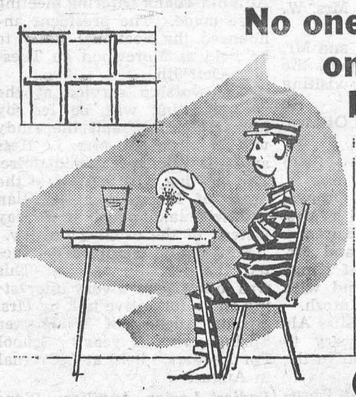

No one goes far on a diet of bread and water

BALANCED FEEDING ALWAYS PAYS

SHUR-GAIN FEEDS

There's no doubt about it—no one wants a steady diet of just bread and water.

But—if you're feeding straight grain alone, you're asking your livestock to live and thrive on "bread and water." And it's been proved many times that you can't get the results from grain alone that you get by feeding a balanced ration.

It's been a hard job getting grain harvested in many areas this year and losses have resulted. Further loss can result if the grain you do harvest is not fed properly. For instance, it takes about 1,000 pounds of straight grain to put a hog to market compared to just 650 pounds of a combination of grain and SHUR-GAIN Hogmix Concentrate.

S-T-R-E-T-C-H your grain supply by using SHUR-GAIN Concentrates. We can recommend a profitable custom mixing program for you.

H. S. LANNIN LIMITED

SHUR-GAIN FEED SERVICE

TELEPHONE 48W. - - WINCHESTER, ONT.

Winchester Motors

St. Lawrence Street, Near the C. P. R.

STUDEBAKER CARS · TRUCKS

SALES and SERVICE

Our Garage is equipped to service and repair all makes of cars and trucks, and you'll find our charges reasonable. Let us do your job.

● ● ●

If you are looking for a good Used Car, drop in and see us. We may have just what you want. Why not place your order with us for a New Studebaker?

● ● ●

Remember, we are agents for Case Tractors and Farm Machinery, the best on the market. Give us a chance next time you need a piece of Farm Equipment.



TRACTORS and FARM MACHINERY

DOUG. ANGUS, Proprietor

PHONE 122 - - Winchester, Ont.



If you're starting chicks, start them fast! Feed Purina Startena Checker-Etts.



Speed cuts costs—feed for speed! Start those little pigs on Baby Pig Chow, in a creep.



Want to Cut your Cost of Production?

FEED your Sows!

A good sow has her work cut out for her! You ask her for a good big litter of good big pigs—and then you expect her to put up 10 or 12 or more pounds of milk per day. In proportion to her size, that's milking at the rate of a good cow. Unless she is in good condition, and getting condition-building milk-making feed, she can't keep it up. Sow & Pig Chow with her chop, both before and after farrowing, will give her (and her pigs) a real helping hand . . . help her litter put on those fast cheap early gains.

Grow your Pullets

For early heavy steady big-egg production you want big, strong, solidly developed pullets. Purina growing plans deliver the goods—economically, too. Which one to choose depends on your grain supply. Come on in—let's talk it over.

Grow your Heifers

Your heifers are your future herd—and you can make quite a difference in that herd by the way you grow them. Skimp them too much while they're young, and they'll skimp you later! Give us a chance to show you "the Difference Purina Make$."

Want to save time? Sure! Want to save work? Sure! Want to save money? Sure! Want to raise good calves . . . better calves? Sure! Hundreds of good dairymen succeed in doing all these things by following the Purina Plan for starting calves.

DO YOU KNOW—That Ralston Purina has the largest Commercial Research Farm in the world—738 acres, has 2,000 animals, 18,000 poultry, employs 100 people—has 10,000 yearly visitors.

H. E. SAUNDERS & SONS, Inkerman

THE STORE with the CHECKERBOARD SIGN

"SUNDAY CONCERT"

Following are the program selections to be heard on "Sunday Concert" over CJET this Sunday at 2.30 p.m.:

(A Program of Gilbert and Sullivan Overtures)

"The Yeomen of the Guard," Isidore Godfrey conducting the New Promenade Orchestra.
"The Mikado."
"The Pirates of Penzance."
"H.M.S. Pinafore."
"Ruddigore."

She (scornfully): "My dear fellow, what keeps you out of the army?"

He: "My dear lady, what keeps you out of beauty contests?"

BOYD BROS.

Specializing In

ASHLAR BLOCK MASONRY

Granite Faced Concrete Blocks, Sills and Lintels.
Foundation Blocks. Concrete Block Silos.
Concrete Tile and Septic Tanks.

OSGOODE, ONT. Phone North Gower 659r11.

ARTHUR GODFREY SHOW TO BE FEATURE OF ROYAL WINTER FAIR

Arthur Godfrey, internationally-famous television and radio star, will participate in the 1956 Royal Horse Show, being held in conjunction with the Royal Agricultural Winter Fair at the Coliseum, Toronto, from November 9 to 17, it was announced recently by J. Harold Crang, chairman of the Horse Show Committee.

Mr. Godfrey, who breeds prized Arabian horses on his Virginia farm, will be at the 1956 Royal throughout his duration with his radio and television cast of more than 40 persons. It is expected he will have a novel equestrian act in the Horse Show, each evening and on both Saturday afternoons.

The announcement of Godfrey's participation in the Royal follows weeks of negotiations with the television star by officials of the Horse Show and by Lt.-Col. Stuart C. Bate, the Royal's president.

With many of the finest horses on this continent already entered and with some of the world's best riders participating, the 1956 Royal Horse Show promises to be a keenly contested and thrilling spectacle.

Teams from Canada, the United States, Mexico, Ireland and Chile will compete in the internationally jumping competitions, which will be held each evening during the eight days of the show.

The Canadian team will be comprised of W. R. Ballard, Toronto, captain, Tom Gaylord, Toronto, Jim Elder, Toronto, and Douglas Cudney, Winona, Ontario.

The world-famous Musical Ride of the Royal Canadian Mounted Police will also be seen daily at the 1956 Royal Horse Show.

METCALFE HAD DISTINGUISHED VISITOR

Farrukh Amin, secretary to the President of Pakinstan, who has been touring Canada since May of this year, was a recent visitor to Metcalfe. Accompanied by Herbert H. Coulson and Principal R. G. Babion, he visited the East Osgoode High School, as well as the Memorial Community Centre at Metcalfe.

"So you think you can support my daughter in the way she's accustomed to?"

"No sir, but I can accustom her to the way I support her?"

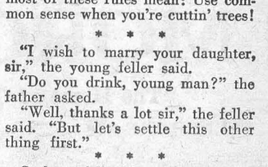

OUT ON A LIMB

By Stumpy McCulloch

The beautiful city gal entered the office of our local dog kennels and tripped up to Young Fred's desk.

"I want a pet." she cooed.

"Gosh, I'd love to, ma'am," Young Fred said sadly, "but the boss is mighty strict!"

* * *

Back in 1941, there was just one tree farm. Yep, that's right. At least, there was just one woodland enrolled in the American Tree Farm System in 1941 — the year the system was adopted by the lumber industry. Today there are more than 7500 tree farms, and they cover a total area of 38 million acres. That's a lot of trees, all being raised as a crop!

* * *

If it's managed right, a tree farm — big or small — can earn good money, too. One feller up in Wisconsin figures he can make at least five dollars an hour for his work at logging time! That's assuming he harvests mature timber at frequent intervals, and never cuts more than the natural growth between harvests.

* * *

I was jottin' down some safety rules for tree farmers the other day. Want to hear them? 1) I always cut dangerous trees and snags within reach of work areas or roads before I begin my regular day's cutting. 2) 'Course, a feller ought to work where he won't endanger himself or anybody else from falling trees or rolling logs! 3) It's best not to work if the wind is blowin' strong enough to affect the direction a tree may fall. 4) I always try to clear away brush, beforehand, from the area adjacent to a tree I aim to cut — 'cause this provides more room for my saw and axe, and permits a quick get-away!

* * *

5) Before I cut a tree, I figger out a way of escape — well back and to one side, and at least 20 feet away. 6) And if there's anybody else in the area. I give plenty of warning before I cut a tree! 'Course, most of these rules mean: Use common sense when you're cuttin' trees!

* * *

"I wish to marry your daughter, sir," the young feller said.

"Do you drink, young man?" the father asked.

"Well, thanks a lot sir," the feller said. "But let's settle this other thing first."

* * *

So long, folks. See you soon!

SCIENCE IN YOUR LIFE

Dog's Life

A dog's life isn't what it used to be. Neither is a cat's.

Household pets these days are having the time of their evolutionary lives. At last count there were more than 20 million dogs in the United States — and science and industry are catering to their needs.



Today's dogs eat nutritionally-balanced rations and play with scientifically-designed toys. Photographers specialize in puppy portraits and canine beauty experts can primp up a backyard scavenger to look like a prize-winning prima donna.

Dogs and cats are social climbers too. Today they're welcomed in many places where they formerly were forbidden to set paw. One directory lists over 4,000 hotels and motels that make special provisions for dogs, so you don't have to leave Fido home when you take a trip any more.

A few precautions are in order if you plan to motor with a dog. In one of his stories, James Thurber describes a show-dog that suffered from "a kind of Freudian car sickness" on his way to every performance. Dogs do suffer from motion sickness just as we do. The American Society for the Prevention of Cruelty to Animals suggests that several short rides can help get the dog used to the car's motion.

To prevent Fido from getting carsick you can buy Bonamine — the long-lasting motion sickness tablets — at any drug store. It will ward off an unpleasant experience. Don't overfeed a dog in hot climates, and be sure he gets plenty of water. Exercise is important, so on long trips let the dog out of the car whenever you stop.

A dog often likes to ride with his head out the window. Don't let him. It could lead to a serious eye injury or other accident.

With a little care and attention, your pet doesn't have to be confined to the doghouse vicinity any more. He can travel as far and wide as you do.

HOME HINTS

Brass Articles

Dark spots can be removed from brass articles by sponging with a cloth dipped into buttermilk. Wash in warm water, and wipe dry with a soft cloth.

When Using Shellac

When using shellac on hardwood floors, it is well to remember that all stains must first be removed from the floor, or they will show up even plainer than before being shellacked.

Ink Stains

If the ink-stained handkerchief or blouse is immersed in milk immediately after the accident, it will almost always soak right out.

Venetian Blinds

For dusting the Venetian blinds, a cleaning stick may be fixed at home. Take an old ruler and wrap several times with a soft cloth, securing it with a soft string. This will slide in between the slats easily and prevent the dust from accumulating. Change the cloth when soiled, keeping one cloth washed and ready to replace a second one.

Glass Vases

Stained glass vases can be cleaned by filling them with tea leaves and warm water. Let stand for several hours, and then wash out in hot soapsuds.

Lipstick Stains

Lipstick stains are usually easily removed by laundering. But if it is the "indelible" kind, the stain should be rubbed with kerosene, washed in hot suds, and bleached with hydrogen peroxide. Or, sponging lipstick stains with carbon tetrachloride can be successful.

Brown Gravy

If the gravy will not brown, pour a tablespoonful of coffee into it. It will contain no taste of the coffee but will brown immediately. This is a much quicker method than browning flour.

Fruit Stains

When your hands become stained with fruits while preserving, you can readily remove the stains by rubbing with tomato juice.

Bats

The only satisfactory way ever discovered to eliminate bats is to drive them out of their haunts and then close their means of entry. A characteristic of the bat is that it takes its food on the wing, and therefore it cannot be poisoned.

Cream for the Coffee

When cream is not strictly fresh it sometimes will curdle slightly when pouring into the coffee. This can be avoided by adding a pinch of baking soda to the cream before serving.

The Washing Machine

Do not crowd the washing machine, as it is hard on the clothes and still harder on the machine. Splashing is caused by too much water in the washer, and will cut down the efficiency of the machine.

Canadian Pacific TIME TABLE

EASTERN STANDARD TIME

WESTWARD

No. 21—12.52 a.m.—flag stop to Toronto and West.

No. 35—12.23 p.m.—local, stops at all stations.

No. 29—7.08 p.m.—local, to Perth only.

EASTWARD

No. 22—5.23 a.m.—flag stop to Montreal and East.

No. 30—8.14 a.m.—local, stops at all stations.

No. 36—4.43 p.m.—local, stops at all stations.

SUNDAY ONLY

No. 597—12.03 p.m.—Westward to Smiths Falls only.

No. 598 — 6.04 p.m.—Eastward, stops at all stations.

R. D. LEDGERWOOD, Agent.



Save up to 45% on SUPER-LASTIC

SNOW-MUD TIRES



NOW'S The Time To BUY!

670-15
AS LOW AS
$13.30

SEE YOUR NEW CATALOGUE FOR OTHER BIG SAVINGS ON TIRES.

"Perma-fill" ANTI-FREEZE
CTC CANADIAN TIRE CORP'N
Approved ETHYLENE GLYCOL



PERMA-FILL APPROVED ETHYLENE GLYCOL —Protects down to 62° below zero. 100% approved Ethylene Glycol . . . with new and improved inhibitors to prevent rust, corrosion, clogging and foaming. Can't evaporate. Harmless to hose, gaskets and car finish. Never needs testing . . . One filling lasts all winter. FILL UP NOW—Better a month too early than a day too late. SAVE SAFELY!

$3.29 GALLON

QUART 88c

OTHER ANTI-FREEZE PRICED FROM $1.99 Gallon.

OPEN WEDNESDAY AND SATURDAY EVENINGS TILL 11 P.M.

Associate CTC Store CANADIAN TIRE CORP'N
CANADIAN TIRE ASSOCIATE STORE
Save Safely
WILLIAMSBURG
Phone 161-R12 W. P. Henophy

Theatre News!

PICADILLY

Thurs., Fri., Sat., Oct. 11-12-13

"THE BIRDS AND THE BEES"

In VistaVision and Technicolor. It's the year's funniest comedy. Starring Mitzi Gaynor, George Gobel, David Niven and Reginald Gardiner.

Mon., Tues., Wed., Oct. 15-16-17

"FRANCIS GOES TO THE RACES"

Famous Francis, the talking mule, in another big comedy hit. Staring Piper Laurie, Donald O'Connor and Cecil Kellaway.

—Also—

"MYSTERY LAKE"

A breathlessly beautiful film achievement, brought from the heart of one of the nation's most spectacular wildlife Sanctuaries. Starring Gloria McGough, George Fenneman and Edgar Bergen.

Coming Soon: "The Golden Stallion," "High Society," and "The Rose Tattoo."



CANADA SAVINGS BONDS*

Earn 3.76% if held to maturity

* Sold for cash or by instalments at all branches



HERE is another opportunity for you to adopt this tried and tested system of saving money. Canada Savings Bonds never drop in value.

If cash is needed you can get back the full face value of your bond, plus accrued interest, anytime. The new Canada Savings Bonds pay 3.76% a year if held to maturity.

You can buy Bonds for cash; or if you prefer, the Royal Bank will arrange for you to buy them by regular monthly instalments out of income. The procedure is simple. All forms and full information available at every branch.

THE ROYAL BANK OF CANADA

WINCHESTER BRANCH .. H. O. BALKWILL, Manager

Branches also in Metcalfe and Osgoode Station.

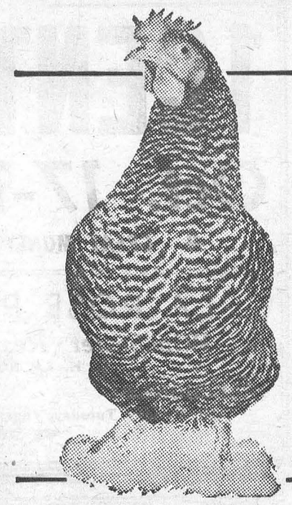

GET MORE EGGS THAN EVER BEFORE WITH LESS FEED!

Ask us about the IMPROVED MASTER LAYING PROGRAM

YOUR LOCAL MASTER DEALER

BASIL DAWLEY

Telephone 293 - - Winchester, Ont.



ORDER NOW FROM THE

Winchester Press

Telephone 21

O.N.D.A.A. Track Meet Here Friday

Chesterville, Mountain District, Osgoode District and Winchester High School pupils will meet at the Winchester 100 Club Community Park on Friday, October 12th, at 9.30 a.m. for the annual Osgoode-North Dundas Athletic Association Track Meet.

Over six hundred pupils will assemble to cheer the four competing teams comprising approximately two hundred boy and girl athletes who will compete for championships among the schools and individuals.

The following annual school trophies will be placed for competition for the second time in the history of O.N.D.A.A.:

The Boyd Memorial Trophy by Mr. and Mrs. Spurgeon Boyd to the school winning the highest number of points in all divisions.

The Armstrong Memorial Trophy, by Mr. and Mrs. Lorne Armstrong to the school winning the highest number of points in the Junior division.

The Barrigar Memorial Trophy by Mr. and Mrs. J. Barrigar, Mrs. John Carkner and Mr. K. Barrigar to the school winning the Intermediate division; and the Howard Fulton Trophy to the best cheer-leading team.

Trophies presented annually to individual boy and girl champions will be given again this year for permanent possession of the winners by Messrs. Harry Flora, Junior Girls; Howard Biccum, Intermediate Girls; L. Morrow, M.D., Senior Girls; Allison Brothers, Inkerman, Junior Boys; R. S. Allison, Intermediate Boys, and L. Crowder, Senior Boys.

All team members will receive O.N.D.D.A. crests.

A thorough and interesting programme of track and field events, cheer leading, colours displays, volleyball games, and refreshments has been planned by the present executive: President, Ross Babion; vice president, J. Cyr; secretary, Miss Mayhew; Events committee: C. Merkley, J. O'Brien, P. Kelly and J. Cyr, and Public Relations Officer, J. H. Willard.

The public is cordially invited to attend this outstanding event of the school year. Your interest in school athletics, shown by your presence on the Park grounds Friday, October 12th, will develop the extra spirit needed to make the day an excellent one. The school and the people cannot get along without each other. This is an opportunity to get together.

Has your Subscription expired?

$2500.00 IN PRIZES!

"Operation 1070"

TUNE CJET
1070 on your dial
for complete details

FROM SUNRISE TO SUNSET
Leave your dial set to CJET.
20-23c

SOCIAL AND PERSONAL

Messrs. Earle and Murray Johnston, of Macdonald College, spent the Thanksgiving week-end at their home.

Mr. and Mrs. R. E. Robinson, of Toronto, were Thanksgiving week-end guests of Mr. and Mrs. P. C. Roberts, of Winchester.

Miss Helen Rose and Miss Elizabeth Mayhew, of London, were Thanksgiving guests of the former's mother at Rosehaven.

Miss Edna Coons and Miss Erma Holmes have returned to Oshawa after spending the holiday week-end at their parental homes here.

Mrs. Arnold Hogaboam and infant baby have returned to their home after spending the past week with her parents, Mr. and Mrs. George Coons.

Mr. and Mrs. Ronald W. Cass and family, of Belleville, and Miss Patti Cass, of Toronto, were Thanksgiving guests of Mrs. W. J. Cass at Old Hickory Villa.

Mr. J. T. Smith, of Alexandria, and Mr. J. A. Fraser, of Montreal, spent the Thanksgiving week-end with the former's sister, Mrs. S. S. Rose, and family.

Messrs. David Priestly and Ronald Dunlop, Mrs. Tanton Wedge and daughters were week-end guests of Mr. and Mrs. James Shaw and other relatives here.

Ft.-Lt. and Mrs. A. W. Felhaber and children, Lynn and Lianne, of Falconbridge, and guest, Miss Ann Thorold, of North Luffenham, England, spent Thanksgiving week-end with Mrs. Felhaber's parents, Mr. and Mrs. Harold Levere.

Visitors at the home of Mr. and Mrs. T. D. Hamilton last Sunday were, Mr. and Mrs. Earle Francis, of Albany, N. Y.; Mr. and Mrs. Douglas Francis and Elizabeth Anne, of Houston, Texas, and Mr. and Mrs. Merrill Taylor, of Mountain.

Medical Notice!

Winchester Doctors request that patients confine calls on Wednesday to urgent ones only.

DOCTOR ON CALL FOR WEDNESDAY, OCT. 17th
DR. H. G. BARTON

SOCIAL AND PERSONAL

Miss Margaret Hitsman, R. N., of Montreal, and Miss Isabel Galbraith, of Ottawa, were week-end guests at the home of Mr. and Mrs. Sandy Hitsman.

Mr. and Mrs. Gerald Erratt, accompanied by Mr. and Mrs. John Erratt of Aultsville, spent Thanksgiving week-end visiting North Bay, Sudbury and Callander.

Miss Helen Wright, of Peterborough, and Mr. and Mrs. Lloyd Wright and Murray, of Ottawa, spent the Thanksgiving holiday with their parents, Rev. Dr. and Mrs. W. E. Wright, South Mountain.

Mr. and Mrs. Ronald W. Cass and boys, Miss Patti Cass, Miss Mabel Cass and Mr. and Mrs. Eric Casselman and Ann were guests of Mrs. W. J. Cass and Mr. and Mrs. Fred M. Cass for Thanksgiving dinner at Burritt's Rapids.

Mr. and Mrs. Graham Sullivan and Barbara, Mr. and Mrs. Ronald Sullivan, Ronda and Charles, of Cornwall, Mr. and Mrs. Jas. Sullivan and Sandra, Mr. and Mrs. Arnold Sullivan of Chesterville, spent Sunday afternoon and evening with Mrs. Stanley Sullivan of town.

Mr. and Mrs. Ralph S. Allison and Dale, Mr. and Mrs. Lloyd Allison, of Winchester Springs, and Mr. and Mrs. Roy Fawcett and Mr. Jack Dawson, of Winchester, attended the wedding of Mr. H. Keith Allison and Miss Shirley Barrass in Tryon, Prince Edward Island, on Thanksgiving Monday, October 8th.

Mr. and Mrs. Preston Timmins, Mr. and Mrs. Wm. Cassel and Miss Aleda Gardiner, of Kingston, Mrs. Anna McInnis of Ottawa, Mr. and Mrs. Graham McInnis of Smiths Falls, and Mrs. A. G. Suffel, of town, were entertained to an Anniversary Dinner on Sunday at the home of Mr. and Mrs. W. J. Hitsman and Marilyn, in honour of Mr. and Mrs. C. B. Timmins.

ANNUAL CHURCH SALE AT HALLVILLE UNITED

The Annual Church Sale at St. Andrew's United Church, Hallville, will be held on Wednesday, October 24th, from 2 to 4 p.m. Sale of fruit, vegetables, groceries, grain, wood, clothing, etc. Refreshments will be served. Don't forget the date, October 24th. 21-22c



The Community League has been bowling for a couple of weeks and are away to a good start. Most other leagues will be starting this week or next. There are still some good openings for leagues or groups. Here are some scores: Jessie Summers, 646-275; Joyce Hay, 632-292, 550-198; Donalda Byers, 617-244; Erva McVey, 586-231; Mary McCloskey, 593-266; Jean Kenney, 586-226, 533-185; Shirley MacKenzie, 561-224; Eileen McConnell, 521-202.

Gordie MacDonald had three nice games of 243, 275 and 255 for the top triple of 773; Gordie also had 632-234; Bill Porteous, 671-295, 649-242; George Laflamme, 630, and the high single, a 309; also 601-228; Ken. McMillan, 628-286, 610-226; Jim McVey, 622-251; Dalton Kenney, 617-219, 613-255; Clare Nugent, 612-208; Lorne Byers, 609-232.

SATURDAY NIGHT DANCING

From now until further notice, Dancing will be held in the East Osgoode Memorial Community Centre, Metcalfe, Every Saturday Night, with music by Cliff Wilkes Orchestra. Come and enjoy yourself. 18tfc

LADIES! NOTICE!

Estella's Beauty Salon will be closed October 22nd to 27th inclusive while I am on holidays.
21-22p Estella E. Fawcett.

Community Theatre, Chesterville

Thurs., Fri., Sat., Oct. 11-12-13
"SANTIAGO"

In Technicolor. This was the jungle of no return and now there was no turning back. Alan Ladd in a blazing story of adventure and romance. There was a price on his head and hatred in his heart. With Alan Ladd, Rossana Podesta, Lloyd Nolan and Chill Wills.

Mon., Tues., Wed., Oct. 15-16-17
"G A B Y"

Adult Entertainment. In Cinemascope and Technicolor. Nothing, not even a war-torn city, could dim the happiness of two people in love. Here is the unforgettable story of a girl who sinned because of an undying love. With Leslie Caron and John Kerr.

Foto Night—Canada's Biggest Cash Offer Attraction at the Community Theatre every Wednesday.

Coming Events

WINCHESTER UNITED CHURCH ANNIVERSARY

The Anniversary Services of the Winchester United Church will be held on Sunday, October 21st. Services at 10.30 a.m. and 7.30 p.m. Rev. F. G. Rice, of Cardinal, will be the guest speaker at both services. On Sunday night numbers will be sung by the Bell Canto male chorus. A Turkey Supper will be served on Monday evening, October 22nd, commencing at 5 p.m. A good variety program will follow the supper. Admission: Adults $1.00, Children under 12, 50 cents. 21-22c

MOUNTAIN UNITED CHURCH ANNIVERSARY

Mountain United Church Anniversary Services will be held on Sunday, October 21st, at 11 a.m. and 7.30 p.m. Rev. Dr. W. E. Wright will be preacher at both services. The Anniversary Turkey Supper will be served Monday evening, commencing at 6.30, followed by a short programme. Admission: Adults $1.00; Children 50c. 21-22p

CHURCH BAZAAR

The members of Hulbert W. M. S. are holding a Bazaar at the church on Tuesday, October 20th, commencing at 2.00 p.m. You are invited to attend. 21-22p

ANNIVERSARY SERVICES AT KNOX CHURCH, MOUNTAIN

Anniversary Services will be held at 11.00 a.m. and 8.00 p.m. this Sunday at Knox Presbyterian Church, Mountain. Rev. Mr. Elder of Vernon will be the guest speaker at both services. United and Presbyterian Choirs will provide special music at the morning service, and the Bel Canto Chorus, an octet, led by Dr. H. G. Barton, of Winchester, will provide musical selections at the evening service. Everyone is cordially invited to attend these services. 21c

ANNIVERSARY SERVICES AND DINNER, OSGOODE BAPTIST CHURCH, VERNON

Rev. A. Keeler will be the speaker at both Anniversary Services in Osgoode Baptist Church at Vernon on Sunday, October 21st. Services at 11.00 a.m. and 8.00 p.m. Special music and guest soloist. On Monday evening a Turkey Supper will be held in the church hall starting at 6.00 p.m. Good program to follow. Admission is $1.25 and 50 cents. Everybody welcome. 21-22c

WINCHESTER REGION 4 OF GROUND OBSERVER CORPS TO MEET AT METCALFE

A meeting of the Posts of this region will be held in the Town Hall at Metcalfe on Monday evening, October 15th, starting at 8.30 o'clock. The meeting will consist of films, aircraft recognition and a general review of Ground Observer Corps work. All persons interested in the work of the G. Ob. C. are invited to attend this meeting. 21c

WOMEN'S INSTITUTE MEETING

The October meeting of the Winchester Women's Institute on Tuesday, October 16th will be a tour of Ault's Creamery. Ladies will meet at the plant at 8.00 p.m. Business meeting at Town Hall. Roll Call—Name a Canadian Industry and its Product. Visitors welcome.

SHOW AND DANCE

A Show and Dance will be held in Chesterville Community Hall on Thursday, October 11th. In person: Ned Landry, Canada 1956 Champion Old Time Fiddler, plus The Wills Sisters. Show time 9.00 p.m. Round and Square Dancing till 1.00 p.m. Adults, 75c; Children, 25c.

H. W. ALGATE
OPTOMETRIST
165 Sparks St., Suite 406, Ottawa, Ont.
In Attendance at A. W. Davidson's, Winchester — Thursday, October 18th — For Appointment Call 75.
In Attendance at P. J. Gilroy's, Chesterville — Thursday, October 11th — For Appointment Call 355.

DUNCAN'S STORE
Telephone 56 - - Winchester, Ont.

LATEST POPULAR SHEET MUSIC, also A Few Good MUSIC FOLIOS.

PLASTIC BEVERAGE CARRIER and TUMBLER SET (Poly Tumblers) ..... $1.29 Set

RANGE SALT and PEPPER SET, Plastic .... 50c pair

ETHYLENE PITCHER and TUMBLER SET, 1 Pitcher and 4 Juice Tumblers ..... 88c Set

Juice Containers, Cannister Sets, Towel Racks, Cake Covers, Mixing Bowls, Planters, Butter Dishes, Pitchers and Refrigerator Sets, Jelly Molds, Water Pails, Recipe Boxes, Bread Boxes, Etc.

Food Specials
FOR FRIDAY and SATURDAY

PASTEURIZED MILK ..... 15c quart
WHIPPING CREAM, Half-Pint 25c
BROKEN WALNUTS ..... 69c lb.
BRODIES SPICE CAKE MIX 32c
CRANBERRIES ..... 25c lb.
STEAK ..... 59c lb.
SHOULDER ROAST or STEW BEEF ..... 35c lb.

REYNOLDS' MEAT MARKET
TELEPHONE 85 - - WINCHESTER, ONT.

Rexall 1 CENT SALE
Oct. 17-18-19-20
4 GREAT MONEY SAVING DAYS 4
LA ROSE PHARMACY
Winchester Rexall Drug Store
G. H. LA ROSE, Phm. B.
TELEPHONE 34 WINCHESTER, ONT.
Open Monday, Tuesday, Thursday and Saturday Evenings.
WE DELIVER

The Season For . . . Sweaters
Lambs Wool and ORLON in all Shades and Styles by
Shelby and Tony Day
See Them At
MORGAN'S
"The Home of Quality Brands"
TELEPHONE 326 - - WINCHESTER, ONT.

LOOKING FOR A GOOD BUY IN A USED CAR?
WE HAVE THEM!

1954 CHEVROLET COACH
1952 STUDEBAKER SEDAN
1954 CHEVROLET SEDAN
1953 PONTIAC SEDAN
1949 PLYMOUTH SEDAN
1948 DODGE SEDAN
1947 PLYMOUTH SEDAN
1947 PONTIAC COACH



NEXT TIME YOUR CAR NEEDS SERVICING OR YOU NEED A REPAIR JOB, YOU ARE INVITED TO TAKE ADVANTAGE OF THE UP-TO-THE-MINUTE SERVICE WE HAVE TO OFFER. YOU'LL BE SATISFIED WITH OUR WORK AND FIND OUR CHARGES REASONABLE.

MELVIN MOTORS Ltd.
General Motors Cars and Trucks
Your Exclusive "Triple Check" OK Used Car and Truck Dealer for Eastern Ontario
TELEPHONE 113 - WINCHESTER, ONT.
Open Evenings Until 9.30—Later By Appointment.

Now Is The Time To Order Storm Windows For Your Home!



Don't wait until the first snow . . . . order your storm windows NOW.

By doing so, you can get quick delivery.

You can fit, paint and hang them at your leisure, in good weather.

STORM WINDOWS ARE AN INVESTMENT —NOT AN EXPENSE.

Save fuel . . . safeguard health . . . protect your home and furnishings with wood storm windows. Storm sash will save up to 35% of your fuel bills . . . pay for themselves in three years.

FOR LOW COST PROTECTION SPECIFY WOOD WINDOWS BY:

H. S. LANNIN LIMITED
WINCHESTER, ONT.
PHONE 48W
LUMBER & MILLWORK - BUILDING MATERIALS

NORMAN BLACKLER
HARDWARE - SHOES - DRY GOODS
Phone 135 - Winchester

PENMAN'S "6006"
Fleece Lined Underwear
SHIRTS and DRAWERS, $2.35 each.
COMBINATIONS, $3.95. Sizes 36 to 44.
PENMAN'S "747"
COMBINATIONS, Sizes 24 to 32 ..... $2.69
Sizes 34 and 36 ..... $2.85

TURNBULLS E88, 40% WOOL COMBINATIONS, $7.95
SHIRTS and DRAWERS, $4.95
TURNBULLS 81, 10% WOOL COMBINATIONS, $3.95
SHIRTS and DRAWERS, $2.79 each.

Plastic Storm Windows
All with Nailing Strips and Nails
Good Quality, - 36 x 72 ins. - Better Quality
39c each 55c each
BEST QUALITY—36 ins. by 12 yards long. Enough to do six windows.
$2.25

Keyes' CASH Store
THIS WEEK'S SPECIAL
CANDY 69c lb. CANDY
Oven Fresh Pattercrisp

NEW TOWEL SETS. See Them.
Prices $2.19, $2.59, $1.98. $3.49.

NEW ASSORTMENT OF
Pearl Jewellery

BALL WOOL, All Colours 29c

HOLLAND BULBS
REGAL LILY BULBS ..... 25c Each

J. H. KEYES
TELEPHONE 16 - WINCHESTER, ONT.

Woods' Hardware
PHONE 109 - - WINCHESTER, ONT.

WE ARE DISTRIBUTORS FOR THE WELL KNOWN
Beatty Washers
A Model for every pocket. Some Models have a Stainless Steel Tub. A good allowance for your old washer on these beautiful machines.

Note!
Still time to protect your buildings from the fall and winter weather, with SCARFE'S THIX Outside Paint, a paint with a Guarantee.

Also THIX Inside Paint and beautiful patterns of Wall Paper for your fall inside decorating.

Glass and Putty

For Economic Heating See The QUAKER OIL SPACE HEATERS.

YOUR VALUED PATRONAGE SOLICITED