The CHESTERVILLE Record

"DUNDAS COUNTY THE LAND OF MILK AND HONEY" . . . . . COVERS EASTERN ONTARIO'S GREATEST DAIRYING SECTION

Sixty-fourth Year, No. 6 | Chesterville, Ontario, Thursday, November 7, 1957 | Single Copies, 7c

BY'S LINE TODAY

Coming winter, we all have our noses stuck in the handkerchief business.

Geo. Crawford Wins New Car In Annual Legion Drawing

George Crawford, of Chesterville, heard the phone ring Friday night about 10.30 and could hardly believe the good news. He had just won the draw on the new 1957 Chevrolet car offered by Chesterville Legion. The draw had been made at the annual bingo of Legion in Community Hall; Mr Crawford had stayed at home with his mother-in-law, Mrs Herman Hummel, while his daughter, Ann, and Mrs Crawford represented the family at the bingo. Ann also won a bingo prize.

The Crawfords have been without a car since early in the war years. At that time, with George overseas, the car had been sold and not replaced. Both Mr and Mrs Crawford drive, and when the licences are renewed, they will get much pleasure from their new car.

A large crowd filled the hall and theatre for the Legion bingo and many good prizes were won.

Prize winners were as follows: Freeman Beckstead, chenille bedspread; Mrs E. McCadden, electric food mixer; R. Scott, lady's shoes; Floyd Edgerton, set dresser lamps; Mrs Bob Ouderkirk, electric frying pan; Mrs Sid Morris, lazy Susan; Mrs A. Morris, hamper of groceries; Mrs R. Lattour, luggage; Carol Ann Godard, electric clock; Mrs E. Thompson, $2 on every number (6); Mrs E. McCadden, coffee table; Mrs Walter Duncan, pair woollen blankets; Albert Hurtubise, pressure cooker; Lloyd Smith, men's shoes; Mrs C. Ouderkirk, hotplate; Ann Crawford, ironing board; Wayne Price, table lamp; Mabel Arbuthnot, hostess chair; Reg. McCloskey, fan and heater; Lil Feeley, cocktail set.

Winners of special prizes were Don Campbell, Mixmaster; Mrs Bernard Grady, vacuum cleaner; Ethel LaPierre, 52-piece set of silverware and chest.

Mrs George C. Merkley Laid to Rest

Friends and neighbours learned with regret of the sudden passing of one of Nation Valley's most esteemed citizens, Mrs George C. Merkley, on Monday morning, October 27. Mrs Merkley, although 81 years old, had enjoyed good health until she suffered what was to be a fatal attack on Sunday morning.

The former Mary Electa Bogart, she was born in Winchester Township, a daughter of the late Walter Bogart and Margaret Allison. On June 7, 1899, she married George C. Merkley and together they became one of the best known couples in the district, operating a most progressive farm in Nation Valley. Mr Merkley died nine years ago.

The deceased was a member of Trinity United Church, Chesterville, and had taken an active part in the work of the women's organizations of the church and was a member of Women's Institute.

The funeral was held from her residence to Trinity United Church, Chesterville, on Wednesdy afternoon, October 30. Members of the W.M.S. formed a guard of honour as the funeral cortege entered the church. Rev Mr Bugden spoke comforting words taken from the 90th Psalm.

A solo, "When They Ring the Golden Bells for You and Me," was sung by Mrs F. M. Cass. The congregational hymns were favourites of the deceased: "Come, Let Us Sing of a Wonderful Love" and "Abide with Me."

The floral tributes were numerous and beautiful, showing the esteem in which the deceased was held.

Surviving are two daughters, Mrs Harry Holmes (Lenora), of Winchester Springs; Eileen, and one son, Lloyd, at home. There are three surviving sisters, Mrs W. O. Dixon, Miss Abbie Bogart and Mrs Johnston Ouderkirk, all of Chesterville; six grandchildren who she cherished very much are Barbara Ann, Carol and Douglas Merkley, Mrs George Wood, Ottawa, George Albert and Lorraine Holmes.

Pall bearers were Messrs Enos Munro, Kenneth Merkley, Ralph Gray, Wm. J. Hitsman, Irwin Baker and Calvin Munro. A large number of relatives and friends followed the remains to Maple Ridge Cemetery where interment was made in the family plot.

"The immortal spirit hath no bars
To circumscribe the dwelling place.
My soul has pastured with the stars

Upon the meadowlands of space.
And high above the seas and lands
On peaks just tipped with morning light
My dauntless spirit mutely stands
With eagle wings outspread for flight.

REMEMBRANCE SERVICE AT MOREWOOD

A solemn service of remembrance will be held in the Presbyterian Hall, Morewood, on Monday, November 11, at 10.30 a.m. Rev D. L. Gordon and Mr Douglas Fry will conduct the service jointly, and members of the choirs of both the United and Presbyterian Churches will lead the praise.

Brief ceremonies will follow at the monument at 11 o'clock.

Robinson Car in River Friday Morning

Friday morning, the old river claimed another car, and again it was a Robinson car. This time the 1956 two-toned Dodge belonged to John Robinson, of Dunbar. He had parked it at the south side of the Hylo Grading Station building and even though the brake was on, the car moved slowly out over the high bank and swooped into the river. It came to rest with the water just up to the hood.

Lannin's tow truck was called and the winch soon had the dripping car back safely on the bank, little the worse for wear. It started after a little attention by the garage.

Mr Robinson's car followed in the path taken by the car of the late Orval Colquhoun when it had an involuntary dip. Other cars in the river in the village area have been those of Wm. Forward, Hubert Robinson and Jack McCaig.

Varying Luck For Local Hunters

With two days gone of the open counties deer season, the luck is reported to be only fair. Hunters have been walking the district and raising mostly blisters. Dogs are not allowed and the deer in most cases are proving too smart for the leg-weary hunters.

The Grenville area is more productive, with dogs allowed there. The opening day, Loran Brooks, of Dunbar, hunting with the Munros, managed to connect with a nice buck. At time of writing, two days still remain to fill the bag with some fresh venison.

Hallowe'en Pranksters Fill Square

Chesterville's public square became an overnight junk yard last Thursday night. Hallowe'en jokers filled it so full of odds and ends there was hardly room left for traffic to pass.

Old cars, trucks, farm wagons, machinery of all kinds made up most of the litter. Not too much damage had been done in the process of transporting the stuff; the greatest damage was in the inconvenience it caused to have it removed.

A crew of anxious pranksters were busy Wednesday night and some early tricks turned up on store windows with not too original scrawls in soap left for the public gaze.

Legion Car Keys Delivered to Winner



GEORGE CRAWFORD WINS NEW CAR in Legion drawing. His lucky ticket was drawn last Friday night at the annual bingo of Chesterville Legion held in Community Hall. Pictured here is Legion president Carl Merkley handing the keys to the lucky winner with Mrs Crawford looking on.—Record Photo.

Large Class Confirmed at St. Mary's



CONFIRMATION CEREMONIES were held last Sunday at St. Mary's Church with His Grace Archbishop J. A. O'Sullivan officiating. Seventy-five children and five adults were confirmed. The group gathered at St. Mary's Separate School and we caught them on film as they started the parade across to the church. The weather did not smile, and rain was falling as the children posed.—Record Photo.

United W.M.S. Evening Auxiliary Meets Robert Gilroy Shows Slides of U.K. Trip

The November meeting of the Evening Auxiliary of the W.M.S. of Trinity United Church, Chesterville, was held Tuesday in the dining hall. Mrs Hilda Belsher, vice-president, was in charge of the meeting in the absence of the president, Mrs F. M. Cass.

After singing the hymn "Come Ye Thankful People Come," with Mrs C. A. Graham at the piano, Mrs Brownlee, the secretary, read the minutes of the September and October meetings. Thirty-four members answered roll call and there were several guests.

Mrs Doug Hitsman gave the treasurer's report; Mrs Lee Smith reported for Community Friendship and Mrs Lapp gave a report of the recent Baby Band party.

The nominating committee, composed of Mrs Gilbert, Mrs Durant and Mrs Carl Merkley, was reminded that they should present a slate of officers for 1958 at the December meeting.

It was moved by Mrs Jack Doering and seconded by Mrs Emerson Johnston that the Christmas meeting take the form of a pre-arranged dinner, with exchange of fifty cent gifts. It was decided to invite the mothers of children receiving life membership certificates of the Baby Band to the Christmas party. The committee in charge will be Mrs Gerald Gilbert, Mrs Edwin Forward, Mrs Frank Arnold, Mrs Hilton Reid, Mrs Foster Bowman, Mrs Eric Casselman and Mrs Lee Smith.

Mrs Eric Casselman, literature secretary, spoke briefly of books available to members on subjects of special interest in planning programs.

Mrs Emerson Johnston reminded members that the subscriptions for the Missionary Monthly were due and that she had a supply of church calendars on hand which the Evening Auxiliary had agreed to sell.

Mrs Belsher announced that the Afternoon Auxiliary is to hold a food sale on Saturday and would be thankful for contributions of food.

The worship service was introduced by Mrs Carl Merkley with a call to worship, which was followed by a prayer by Mrs Lloyd Smith. Mrs Foster Droppo and Mrs Bert Gillard also assisted in this service.

After the collection was received by Mrs Oscar Olsen, Mrs Harry Allison gave an interesting and comprehensive review of the study book on Japan.

The guest speaker, Mr Robert Gilroy, was introduced by Mrs Allison. Mr Gilroy, who attended the World Scout Jamboree in England last summer, showed interesting slides of his trip, accompanied by explanatory commentary.

The meeting closed with tasty refreshments served by the committee, Mrs Carl Merkley, Mrs Harry Allison, Mrs Lloyd Smith, Mrs Bert Gillard, Mrs Foster Droppo and Mrs Oscar Olsen.

Chesterville W.I. Holds Meeting In Library

The regular meeting of Chesterville W.I. was held in the library on Wednesday, October 30, at 8 p.m. The meeting was opened by the Ode and Creed, the music being played by Mrs Hosea Droppo, the pianist.

Minutes were read and adopted and roll call was answered by each lady naming a product manufactured at the local plant.

Mrs Casselman thanked the ladies who canvassed for CNIB and whose efforts made the canvass such a success. Correspondence was read by Mrs H. W. Merkley and the financial report was given by Mrs Floyd Edgerton, the treasurer.

Mrs Merkley was reuested to attend a meeting at Winchester to learn more about plans for rural improvement. Mrs Walter Hummel gave an interesting report on the convention of W.I. for Eastern Ontario held in the Chateau Laurier.

Mrs Cole and Mrs Rowe, who attended a course at Winchester on "The Making of Lampshades" showed the completed articles and asked for a list of interested persons. A competition will be held February 11 at Winchester for all work done on lampshade in Dundas County.

Mrs T. D. Ross addressed the meeting, her topic being "The Cocoa Bean and Its Manufacture." Pamphlets were given to each lady, having been furnished by Mr Gilbert. Mrs Gilbert conducted two contests pertaining to Hallowe'en and a poem was read by Mrs Crawford.

Mrs Merkley thanked Mrs Ross and her cimmittee for the fine program which was closed by the National Anthem.

Lunch was served by the committee which consisted of Mrs R. Casselman, Mrs F. Moriarty, Mrs P. deRooy, Mrs G. Gilbert, Mrs S. Fyke, Mrs Geo. Crawford and Mrs T. MacIntosh.—I.M.

Large Confirmation At St. Mary's Sunday

His Grace Archbishop J. A. O'Sullivan, Kingston Diocese, officiated Sunday here at St. Mary's Catholic Church when 75 children and five adults were confirmed into the church. The church was thronged by parents and friends for the solemn occasion.

In his address to the children, the archbishop stressed the need for temperance and moderation in all things. He especially noted the increase in the use of alcohol, and while he did not ask the children to pledge absistence until they were 21 years of age, he felt the responsibility should rest on the parents of the growing youth. The archbishop asked that the parents present teach and stress moderation to their children; today's conditions were such that continued emphasis would be of more importance than a pledge that could be forgotten.

Father J. J. Collins, P.P. of St. Mary's, assisted in the confirmation; other members of the clergy present were Fr P. J. Larkin, of Spencerville; Fr J. B. Healey, of South Mountain; Fr W. L. Terrion, of Morrisburg, who gave the benediction.

IN MEMORIAM

McMILLAN—In loving memory of a dear husband and father, John E. McMillan, who passed away November 14, 1949.

Sunshine fades and shadows fall,
But sweet remembrance outlasts all.

Wife and Family.

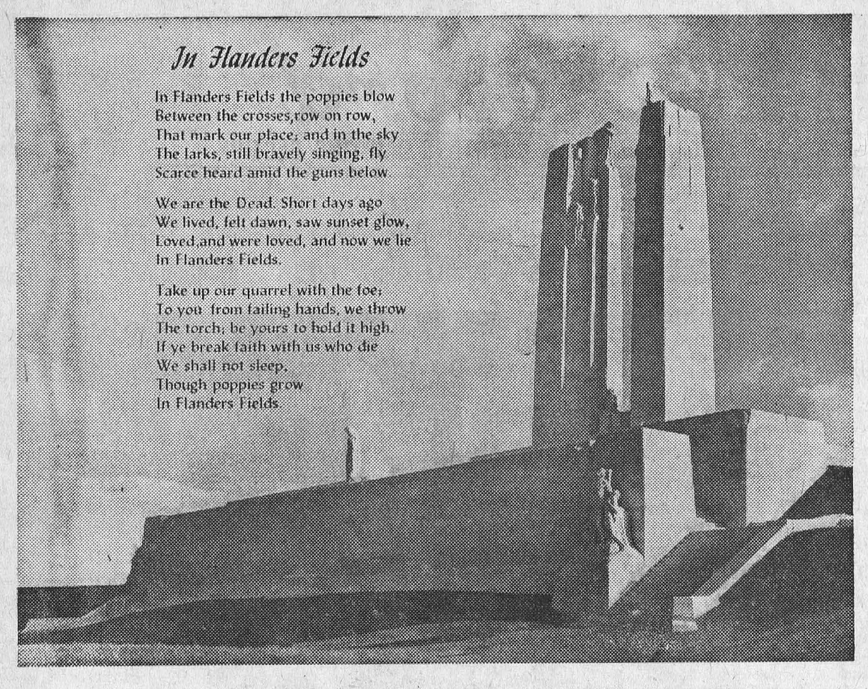

OPINIONS . . .
Ours and Others

Remembrance Day

Remembrance Day is a day to remember with mingled feelings. We all have a different meaning for the day; different memories, different joys and different sorrows are marked each year when November 11 rolls around.

The world we live in has been and is being forged and tempered by the wishes and desires of the nations. When rightness is greater than wrongness, advancement in the humanities and sciences allows man to enlarge his ambitions with a goal of common good. The sun of peace has a most salutary effect and the extension of knowledge is bounded only by physical limits. Then it is, we need to be thankful and grateful for the means that has safeguarded peace.

But man is a tempermental animal. Some can only stand so much goodness, as Christian man defines it, before ambition overleaps humanity's bounds, and shortcuts to greatness strew death and sorrow on the world's battlefields. Then we have moments of passionate remembrance for the lives so rudely ended and the rubble of battle that remained after tempermental man tried to play God once more.

In this month of remembrance, let us pray that vaulting ambition will only leave a bright star circling in the sky as a monument to man's achievement for good and not as a deadly twinkle of things to follow that carry lethal messages. Let us hope that remembrance of things past will so influence our future that we can set a world-wide example for good.

We all have cause to remember. Show it by attending the Dedication of the Cenotaph next Sunday on the Community Hall grounds.

Speeders Again

Some of our streets are resembling a raceway again and it is cause for concern. We always know when Constable Shane is not in town at the noon hour by the number of zooming jets that flip past our door on Victoria Street; the temptation is too great to resist to show off the heap before the high school audience as it yells from the sidewalk.

It is at times like these that we think the speed limit of 30 miles an hour in the municipality is much too high. When a street is narrow, with a sidewalk on only one side, the hazards are considerably increased; add to that the fact that the street leads to a couple of schools, then with children and 'teenagers popping back and forth in play, a fast travelling car becomes a menace.

Council would be well advised to consider the question of revising the traffic regulations of the village. Certain streets could be restricted, and cause no hardship whatever.

The CHESTERVILLE Record

Member of Canadian Weekly Newspapers Association
Published every Thursday
P.O. Box 119 — Chesterville — Phone 401
H. K. GRAHAM, Editor and Publisher
B. A. Campbell, Operator-Comp. — B. A. Feeley, Press-Comp.

Subscription rates: $3.00 per year, anywhere in Canada, payable in advance. United States and Foreign, $4.00 per year.
Authorized as Second Class Matter by the Post Office Department, Ottawa, Canada.

Bits and Pieces

The office oracle now brings forth the idea that a new dog star has appeared in the sky. It has a Red gleam, we gather.

o O o

Traffic down and up the river banks continues and Gord Lannin is going to invest in a skin diving outfit for salvage purposes! One of these days some action will be taken to block the open banks—after a drowning occurs.

o O o

This writer is in the bush as these lines are being read. All week we have been greeted with "I thought you were hunting? Now we are for the next ten days, and the two B.A.'s will have the Record under control with an assist from the editor's family.

Aswan—Old and New

At Aswan, which furnished granite for the Pyramids, Egypt hopes to create a new wonder of the world.

Near the city's historic quarries on the Nile, an immense dam is planned to convert desert land to farms and generate vast amounts of power.

Like the Pyramids, the dam will be one of the extraordinary engineering ventures of its time. The structure will dwarf the old Aswan Dam, itself a monster five times longer than Boulder Dam in the U.S.

The project also promises to bring new vigour to ancient Aswan. In the days of the Pharaohs, Aswan was one of Egypt's busiest cities. It was a commercial hub, gateway to the South, and centre of a vast gold mining industry, as well as the source of red and gray granite for temples, tombs, obelisks and pyramid facings.

In recent centuries, Aswan has passed the years more quietly. Basking in hot sun 400 miles south of Cairo, it has been a popular tourist centre and winter resort. In July, the body of the late Aga Khan was entombed at his villa there.

The city of 30,000 has large, comfortable hotels, whose windows look upon the blue-green river, white sails, palm-tufted islands, and glossy black rocks of the Nile's first cataract.

Beyond, bright sand drifts against a barrier of granite hills rising gloomily out of the desert. A small white tomb dazzles atop them. It is that of an ancient sheik—"Ali, Son of the Wind"—whom natives regard as a miracle maker. Below are the tombs of nobles, who were rich and powerful during the early Egyptian dynasties thousands of years ago.

Aswan, like many oriental cities, is an amalgam of East and West. Visitors may watch American movies and drink "cokes." In the streets, however, taxis compete with camels. An outdoor market, the Suq, eddies with Egyptians, Greeks, Berbers, Sudanese and Bedouin, noisily engaged in the commerce of fruits and vegetables.

The city takes its name from an ancient vowelless word "swn," meaning mart, thus the Greek Syene and Arabic Aswan.

In the Sile opposite Aswan is Elephantine Island, the site of an ancient fortified city and many temples. Aswan was not much more than a mainland market when Elephantine guarded the southernmost reaches of the Egyptian domain. Always the limit of Mediterranean civilization, the island served Greeks and Romans in the same capacity.

Much later, Britain's Lord Kitchener bought a neighbouring island and converted it into a garden. It is said that Kitchener, wherever he was or however busy, always pushed aside other mail to pore over the latest report from his gardener. The island is still a calm oasis with many flowering trees and palms.

Aswan has seen notables come and go, among them Herodotus, the geographer Eratosthenes, Cleopatra and the Emperor Hadrian. Eratosthenes supposedly was visiting Aswan when he figured out a way to measure the earth's circumference.

1918 — Armistice Day — 1957

Forty years have passed since Col. John McRae, fighting for liberty for unborn millions, in the bloody fields of war, wrote: "If ye break faith with us we will not rest," and before his comrades who survived rejoiced in victory his shattered body released his soul to return to the ether.

Today in silent reverence we ponder. Other thoughts from his last message touch our hearts:

"Short time ago we lived, felt dawn—
And now we lie in Flander's Fields."

While the hearts of the people were swelling with pride, or bleeding dry over men no more, a great preacher preached a sermon that possibly in disguise was intended to comfort and encourage the living.

In part he said:

FRENDLEE FARM CHATS

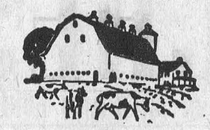

By Lillian Allison

It's been quite a while since I've got such a good laugh out of a radio program.

I listen regularly to Rawhide now that they've moved his show to 5.30 and I get a terrific bang out of it—particularly the Monday and Friday editions when he has his "boys" at the mike doing heavy (?) drama. Now I know people who, when they hear the "Hot Clarinet Polka" theme, shout, "There's that darned, old Rawhide. Shut him off." But not me. I love his dry wit, his uncanny talent, his clever satire. Often he hits the nail so squarely on the head he puts us in our proper places—our faces a brilliant shade of crimson.

Monday night's show was one of the top ones. He told about the keen interest across Canada in the little dog that the Russians sent up in Sputnik No. 2. He mentioned the numerous calls of protest received by the CBC and remarked that he was pleased that Canadians were so concerned about the fate of that one little animal. Then he announced that on his show Canadians would be interviewed on the subject of the little dog and the program, apparently, switched to main street with Marvin Mellowbell doing an on-the-spot broadcast.

Marvin asked the first man to be interviewed what he worked at. He replied that he worked in the abbatoir. He explained that he was the man who handled the hammer that knocked down the animals. If one blow didn't knock them out he hammered away at them. The boiling water always finished the job, however, No, he explained, they didn't use electricity to kill the animals. People don't like the way it discolours the meat.

His opinion on the little dog in the satellite? It was a disgrace, he said. The Russians should be ashamed to shoot an innocent, little dog off into space. The Canadians should do something about it.

The second man Marvin interviewed was out buying supplies for a hunting trip. It makes you feel like a man, he explained, to pit your intelligence against a wild animal's. He had a new gun that would hit an animal at a thousand feet. A deer just didn't have a chance.

The little dog? It was cruel. The dog didn't know if he were going up or down. It was a terrible way to treat a dumb animal.

The third man worked in medical research. They were working on monkeys, he stated. They had found that if you pushed a skewer into a monkey's stomach he suffered 60 per cent pain. If they inserted three skewers the pain increased to 87 per cent. The information wouldn't help to relieve pain but if a man had a skewer shoved in his stomach doctors would know he suffered 60 per cent pain. They had found too that cutting seven toes off a monkey would make him lose balance.

But the little Russian dog? Scandalous! The very idea! Criminal! An outrage to society!

The last man to be interviewed was a retired Southerner with a drawl. He was up in Canada on vacation. He had worked on atomic research. He felt that sending up a little dog in the satellite was a terrible thing. Never, he said, in all the years that Americans worked in atomic research had they ever shot an innocent dog into outer space.

Marvin asked if they hadn't put animals in ships for bomb tests. The Southerner admitted that they had but they drowned instantly and didn't suffer. They had certainly never done anything so horrifying as sending an innocent dog up thousands of miles in a rocket. And their atomic research had been successful too. Hadn't they produced bombs that had killed millions of people?

Now, of course, you understand, whether or not you listen to Rawhide, that this interview didn't actually take place. It was merely a product of Max Ferguson's exceptional creative ability dramatized by his many voices. But it certainly pointed up the familiar saying, "People who live in glass houses shouldn't throw stones."

I think too that Rawhide's fictitious interview poked a little fun at the thousands of us who are so concerned about the fate of one little, curly dog and so unconcerned about the fact that the Russians have succeeded in launching a huge satellite. Even if this feat hasn't any military significance certainly it is succeeding in impressing a lot of people whom the West doesn't want Russia to impress. And while it is natural for dog-lovers to sympathize with the little dog which is circling the globe let's not allow him to overshadow the larger issue.

We're probably a bit like the child who, having failed his examinations, explains his defeat by saying that Johnnnie cheated.

When a career has at last been finished and a halo of well-deserved reputation now hangs over it so that one cannot think the name without thinking of some high enterprise with which the name is indissolubly associated then in the glamour of the retrospect we are tempted to forget that almost always the turning point in a career is similar to the experience that Paul had—getting Troas when he wanted Bithynia.

Let us approach this unescapable human problem of the privilege of defeat by one of the most impressive exhibitions of it in human history.

In the record of Paul's journeys (Acts 16) we read:

"After they were come over against Mysia, they assayed to go into Bithynia; but the spirit suffered them not.

"And they passed by Mysia and they came down to Troas.

"And a vision appeared to Paul in the night; there stood a man of Macedonia, and prayed him, saying, come over into Macedonia, and help us.

"And after he had seen the vision, immediately we endeavoured to go into Macedonia, assuredly gathering that the Lord had called us."

So simple is this narrative one would little suspect we are dealing with one of the most significant events in human history. Here Christianity passed over from Asia to Europe. But Paul had not planned to go to Europe. No wonder. For Bithynia was one of the richest provinces of Asia Minor and it would have been a triumph indeed to have carried Christianity to Bithynia.

We know that Paul was a de-

(Continued on Page 7)

37 ABUNDANT LIFE BY ORAL ROBERTS



PRAYER PAYS OFF ON WALL STREET

Faith in God can affect you financially. The Bible states that the love of money is the root of all evil—not money in itself. Money is neither good nor bad. Its morality is determined by what we do with it.

God wants our souls to be enriched and blessed. He wishes us physical prosperity also because 3 John 2 states: "Beloved, I wish above all things that thou mayest prosper and be in health, even as thy soul prospereth." There are hundreds of people who are reaping the benefits of real partnership with God.

Here is the testimony of a financial advisor of national prominence whose firm is located on Wall Street, N. Y. City. His organization has been paid more than $17,000,000 just for advice alone. As a youth, he attended Harding College, Searcy, Ark., a school controlled by the Church of Christ. He was inspired by its president, James W. Harding, who took practically all of his daily problems to God in prayer and taught his students to do likewise.

Consider the answer that this man received to his prayer:

"It was the most important business deal of my life—more than a million dollars was at stake. But everything went wrong. I couldn't figure it out. It seems someone in the organization was double-crossing us, but who? We puzzled over it exceedingly, until one morning my wife said, 'This is beyond our power—let's take it to God in prayer.' We did—right then and there!

"That very morning I decided to see one of my best friends, an attorney not represented in our deal, but with whom I had discussed it several times. I trusted him completely and wanted his advice. I called his telephone number. His firm had 48 extension phones. The operator, by mistake, put me on a busy line. Imagine my utter surprise when I heard him laughing with the leader of our competitors over their success in outwitting me and my clients. Having learned where the leak was, I was able to solve my problem. Do you think it was an accident that the operator put me on his busy line; on the vital one of the 48 extensions at exactly the right moment? NO! It was God answering my prayer. I secured exactly the information I needed at my most desperate hour."

One might explain this as a coincidence, or luck, or providence. Let's just call it God. It's this kind of coincidence that has a habit of occurring for me and thousands of other people because we believe in a God who answers prayer.

Dare to have faith in God. You will find he will give you more than you have; make you more than you are! Jesus came to bring us abundant life, physically, mentally, spiritually, and financially.

Hallowe'en 1957



DEBRIS COVERED THE PUBLIC SQUARE Friday morning after Hallowe'en pranksters had their fun sometime during the night. Old machinery, new machinery, cars and wagons seemed to be the choice. Bystanders were amazed that such a heap could be collected in just one short night. The figure in the left foreground belongs to Miss Kay Daley, picking her way through the clutter as she goes to work.—Record Photo.

Capacity Crowd Attends Annual Finch Hallowe'en Party

The annual Hallowe'en party sponsored by members of Finch Board of Trade was held in Finch Community Hall Thursday evening with a capacity crowd. The parade, led by Fire Chief McDougall and the fire truck, began at the hall, down Main Street and back again.

Rev C. A. Dukelow was chairman for the evening and called all to order. A grand march around the hall, with Mrs Lynden Hough at the piano, started proceedings.

Judges were Mrs R. Staley, Mrs H. Anderson and Mrs S. Perry.

The following were prize winners:

Girls, 5 years and under: Bride, Marion Foley; rabbit, June Henderson.

Boys, 5 years and under: Groom, Paul Foley; cat, Maida St. Pierre.

Girls, 6 to 12: Little lady, Marjorie Waldroff; witch, Donna Jean Hehir.

Boys, 6 to 12: Hunter, Billy MacLean; pirate, Ronnie Tyo.

Girls, 13 to 16: Nurse, Linda Runions; nurse, Freida MacLean.

Boys, 13 to 16: Chinese, Alun Ouderkirk; clown, Howard Henry.

Best lady's costume: Mrs Carl Waldroff.

Best man's costume: Mrs Walter Scotland and Mrs Ken MacMillan, wrestlers.

Best comic costume: Dolton Henry, Humpty Dumpty.

Best couple: Mrs Blake Nephew and Mrs Donald MacIntyre, Indian couple.

After prizes were given out lunch and soft drinks were served.

Families Move Into Housing Units At Morrisburg

Moving of the first families into Morrisburg's newly-erected low rental housing units has begun.

The units were constructed by Ontario Hydro to provide housing accomodation for eligible tenants living in the section of Morrisburg to be flooded. Eligible tenants are those who rented prior to start of construction on the giant project.

Morrisburg's units are the same as those in Iroquois where all tenants have now been moved into their new homes.

Actual building of the units was undertaken by three contractors, Grisenthwaite Construction which built 24 units; Abbeydale Construction, 24 units, and Ontario Greenwood, 12 units. The latter firm also built the 12 units at Iroquois. There are also 12 separate units in Morrisburg.

Total cost is estimated at $84,000. This is approximately $10,000 for each unit.

Except for the 12 separate units, the others are arranged in blocks of four and six self-contained apartments. Each unit is heated with a forced air oil-fired furance, and will be entirely self-contained, having a front and rear entrance, a full basement with laundry tubs, living room, kitchen and dining room facilities on the first floor.

The bathroom and three bedrooms, with numerous closets, are located on the second floor. The flooring itself is birch throughout with the exception of the kitchen and bathroom which are tiled.

ST. LUKE'S LADIES' AID MEETS AT FINCH

St. Luke's Ladies' Aid Society, Finch, held their regular meeting at the home of Mrs W. G. Brownlee, with sixteen ladies present. The meeting was conducted by the president, Mrs Gordon MacIntyre, who also read the Scripture.

The minutes and correspondence were read by the secretary, Mrs G. MacLean. The treasurer's report was given by Miss Leila McQuaig.

Final arrangements were made for the bazaar and tea to be held in the Sunday School room on Friday, November 8, and the committees were reminded to meet the night before to arrange their tables, etc.

Mrs H. Allison Guest Speaker Williamsburg W.I.

The CNIB canvass, sponsored by Williamsburg Women's Institute, netted $174,06, it was revealed at the recent meeting held in IOOF Hall. Sixteen members and three visitors were present.

The treasurer, Miss Beatrice Saddlemire, reported the Ottawa Exhibition prize money at $7.75. Returns from the 50th anniversary were $33.52, leaving a bank balance of $154.74.

Following a short business period of the reading of correspondence, the meeting was turned over to the program convener, Mrs Guy Strader. The program included a trio by the Adams family, accompanied by Mrs H. Thompson, and a poem read by Mrs Guy Strader, entitled "Today is Mine."

Guest speaker was Mrs Harry Allison who was introduced by Mrs Hugh Thompson. Following her interesting address about a recent trip to Florida, lunch was served by the committee in charge.

The November meeting will be in charge of the Historical Research and Current Events convener, Mrs Vincent Steele.

Ellery Ouderkirk Elected President 3 M's Group, Finch

The annual meeting of the 3 M's group, of Chalmer's United Church, Finch, was held in the church recently. The meeting opened with a singsong, with Audrey Nephew at the piano.

The president, Gladys Ouderkirk, was in the chair. The worship service was conducted by Lois Montgomery. Scripture was read by Ruth Smith, followed with prayer by Gladys Ouderkirk. The thoughts on the theme "Faith" were read by Lois Montgomery.

The business was presided over by the president, assisted by the secretary, Eileen Runions. The treasurer's report was given by Irene Ouderkirk. The screens and fireplace were on display and inspected by the group.

The report of nominations was given by Dolton Henry as follows: Honorary president, Rev C. A. Dukelow; president, Ellery Ouderkirk; 1st vice president, Marion Hough; second vice president, Myles Nephew; secretary-treasurer, Ruth Smith; pianist, Lida Henry; song leader, Eileen Runions.

The retiring president, Gladys Ouderkirk, expressed her appreciation to the group for their help and co-operation during the past year and wished the new officers success in the coming year.

Myles Nephew, second vice president conducted the remainder of the meeting assisted by Ruth Smith. It was decided to have a variety social evening in the church hall on Friday, November 8.

The meeting was adjourned and lunch was served by the committee, Irene Ouderkirk, Eileen Runions, Lillian Droppo and Audrey Nephew. A social hour was enjoyed.

Anson Deeks

Funeral services were held for the late Anson Deeks who passed away suddenly at his home in his 84th year.

Born in Williamsburg Township in 1873, he was a son of the late Herman Deeks and Emma Barkley. In February, 1910, he married Carrie Allison who predeceased him in April, 1949. He spent his entire life on the farm.

He is survived by four daughters, Mrs J. S. Spearman (Eleanor), of Belleville; Mrs Walter Spearman (Dorothy), of Williamsburg; Clara and Ella, at home; three brothers, Herman, Vancouver, B.C.; Alvin, Winchester, Orton, of Ottawa, and six grandchildren.

The funeral service was held from his residence to the Wesleyan Methodist Church, Winchester, and was conducted by Rev W. D. Mack and was assisted by Rev Henry Keilty, Ottawa, and Rev J. H. Weaver, Inkerman.

Interment was made at Spruce Haven Cemetery, Brintson. Pall bearers were Stirton Phifer, Edward Herriman, Harry Carruthers, Harold Pemberton and Bert Casselman.

Ottawa Gas Appointment

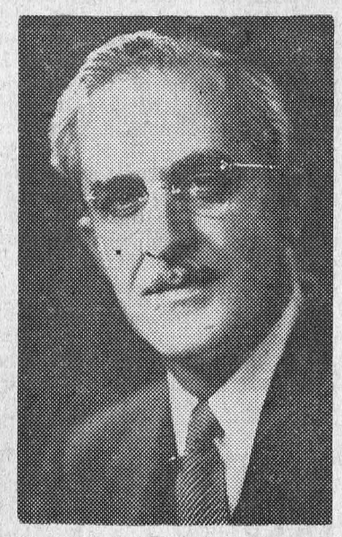

Gaston Vincent

Gaston Vincent, Q.C., has been appointed to the Executive Board of Ottawa Gas. Mr Vincent is senior partner of the law firm of Vincent, Addy & Carbonneau, president of the Carleton County Law Association, president of the Association Canadienne Francaise d'Ontario, secretary of the Board of Regents, University of Ottawa, member of the Board of Commissioner Censors (Treasury) Provincial Bank of Canada, director of La Sauvegarde Insurance Company, member of the Ottawa Advisory Board of the Guaranty Trust Company. He is a graduate of the University of Ottawa from which he has also received his M.A. and an honorary degree of Doctor of Laws. In 1956 he was appointed Knight Commander of the Order of St. Gregory the Great (with star).

BERWICK BULL WINNER AT WINTER FAIR

Springbase Swanky Boy, shown by Murney Empey and Son, of Berwick, won senior and grand championship awards in male Ayrshire classes at Ottawa Winter Fair last week.

Swanky Boy has as a full brother, the grand championship winner both at the recent Chicago International Dairy Show and at the Canadian National Exhibition at Toronto.

Other district winners were R. Roy Simmons, Finch; Samuel S. Rose and Sons, Mountain; Donald A. MacIntyre, Finch; Wm. McRoberts and Sons, Winchester.

In group classes the Stormont club was first, Grenville-Dundas second and Glengarry third in club herds.

The world's tallest tree is a coast redwood near Dyer, Calif., standing 364 feet high.

VALUES FOR THIS WEEK

Boys' DOESKIN SHIRTS—Sizes 3, 4 and 6. Fancy checked patterns. Special .98

Boys' DOESKIN SHIRTS—Sizes 8 to 14. Fancy checked patterns. Special 1.39

Men's DOESKIN SHIRTS—Asstd. patterns & checks. Price 1.95

Men's 100% Orlon V-Neck PULLOVER SWEATERS. Price 4.95

Men's "CYCLONE" WHITE SHIRTS—Airplane cloth collar, guaranteed to outlive the shirt or a new Cyclone shirt free. Special 2.98

SUPER SPECIALS

In Men's Tailored-to-Measure Suits $54.95

These Suitings Formerly Sold As High As $72.50
A Saving of $17.55

Extra Trousers: $14.95

"Your Community Shopping Centre"
A. T. David and Sons — Phone 370
CHESTERVILLE — ONTARIO

CONTRACTING

Repairs — Alterations — Masonry & Concrete Work
General Construction
M. SUMMERFELDT
DUNBAR Phone 545 ONTARIO
5tf

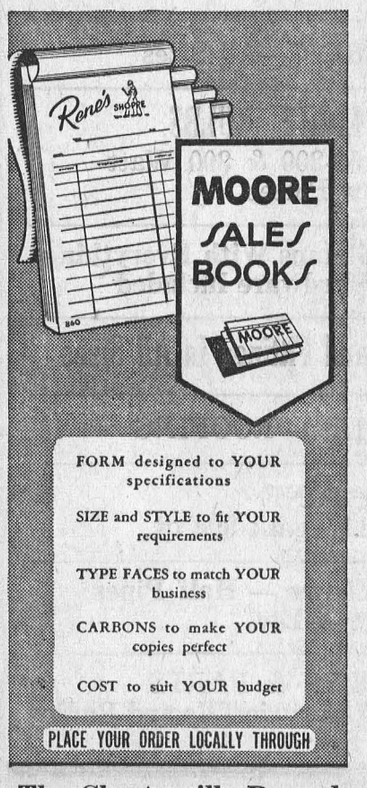

FORM designed to YOUR specifications

SIZE and STYLE to fit YOUR requirements

TYPE FACES to match YOUR business

CARBONS to make YOUR copies perfect

COST to suit YOUR budget

PLACE YOUR ORDER LOCALLY THROUGH

The Chesterville Record
CHESTERVILLE — ONTARIO

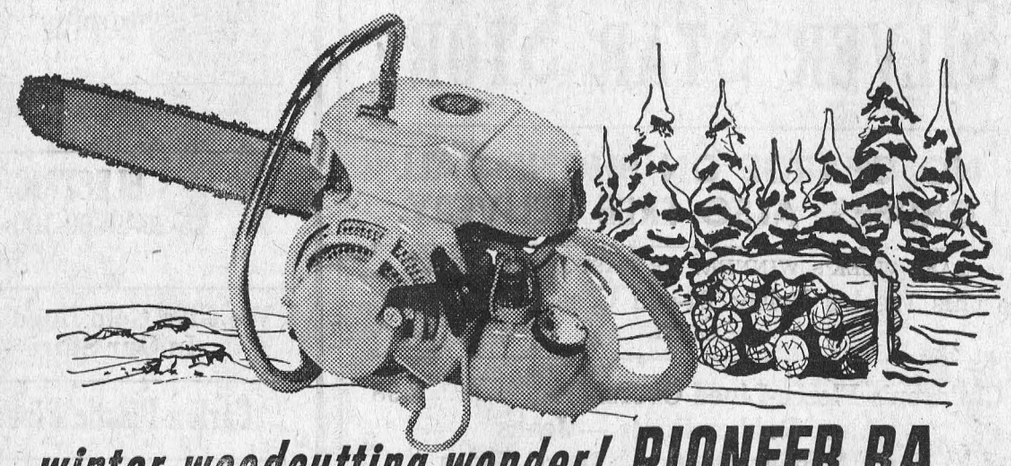

winter woodcutting wonder! PIONEER RA chain saw...

Frozen wood, hardwood – your Pioneer RA chain saw tackles every type of timber, every time of year! Exclusive "zero-weather" chain, easy winter starting, greater lugging power – all add up to bigger winter cutting profits for you! See us for a free demonstration!

PIONEER

HOUGH BROS.

FINCH - - ONTARIO

TRAVELLING?



for expert service, telephone

Canadian Pacific



Your local Canadian Pacific agent will be glad to handle all travel arrangements for you . . . including reservations and tickets for rail, airlines or steamships travel . . . help you with your itinerary . . . baggage checking . . . telegrams and other details to help make your trip a pleasure.

Information and reservations from

T. D. ROSS, AGENT

Chesterville - - - Ontario

Canadian Pacific
THE ONLY SCENIC DOME ROUTE IN CANADA

F. Clifford Eligh Mourned at Finch

Chalmer's United Church, Finch, was filled to capacity, with many standing in the back of the building, as people from the neighbourhood and across the province paid tribute to the memory of F. Clifford Eligh, last week. Mr Eligh, a prominent farmer and past president of the Holstein-Friesian Association of Canada, was killed by a bull at his farm.

The funeral took place from his residence to the church and Maple Ridge Cemetery. Service was conducted by the minister, Rev C. A. Dukelow, assisted by Rev C. R. Sutherland, of Avonmore.

Many representatives of the Holstein-Friesian Association attended the funeral, including James Brown, Newcastle, Ont., first vice-president; George Clemons, of Brantford, secretary-manager; J. Powell, secretary of the Ontario section and head of the extension division; Grant Smith, fieldman for Eastern Ontario; G. E. Nelson, fieldman for the East Central district; Marland Murray, director of the national association; Roy Ormiston, Brooklin, and John Malcolm, St. George, Ont., prominent breeders.

Numerous representatives of the government and farm organizations with which Mr Eligh was associated included Peter Manley, Stormont MPP; William Legault, Stormont Federation of Agriculture; Orville Smail, of Brinston, president of the Dundas Holstein Breeders Association; Alva Rintoul Carleton Place, Ontario Hog Producers Association; Charles Shaver, president of Stormont Cheese Producers Association; W. E. Hammond, Innisville, Ontario Cheese Producers Association; Everett Thompson, Stillson, Ont., a member of Mr Eligh's class at Kemptville Agricultural School.

The Ontario Department of Agriculture was represented by K. E. Best, Stormont agricultural representative; Alfred Beaudette, assistant in charge of 4-H work and also president of Stormont Holstein Breeders Club, and Mrs Greta McMonagle, of the Ontario Department of Agriculture.

The Canada Department of Agriculture was represented by V. Logan, of the Dominion Experimental Farm, Ottawa. The press and radio, with which Mr Eligh became closely associated as a senior official in the Holstein Association, were represented by Bryan White, editor of the Ottawa Farm Journal and president of Ottawa Fair; Frank Ryan, of CFRA, Ottawa; Alex Mullin, farm editor of the Daily Standard-Freeholder. The Ottawa Winter Fair was represented by the manager, John Clark.

Members of the family and friends from a distance included Mr and Mrs Morris Shaver, Mr and Mrs Archie Black, Gerald Grey and family and Mr and Mrs Ken Prue, all of Kingston; Mr and Mrs Nelson Montgomery, London; Mr and Mrs Fennell Shaver and Mr and Mrs Douglas Shaver, Bancroft; Miss I. C. Campbell, Toronto; Mr and Mrs Dan Campbell, Oakfield, N.Y.; Mr and Mrs J. Card, Mr and Mrs Donald Campbell and family and Mrs G. E. Snider, all of Ottawa.

Pall bearers were Blake Nephew, Finch; Wesley Ferguson, Avonmore; J. D. Shaver, Hugh A. Shaver and Rupert MacIntyre, of Finch, and Stanley Fraser, Moose Creek.

Flower bearers were friends and associates of Mr Eligh: Duart MacLean, Osborne Shaver Sr. and Osborne Shaver Jr., Edgar MacLean, Archie Graham and Glendon Smith.

Mr Dukelow used as his theme for the sermon the question "Why was this useful person taken away from us?" He reviewed Mr Eligh's career as a church member and a member of the community, using portions or Scripture to bring a message of comfort to those who felt their loss so deeply.

Mrs Earl Droppo, organist, led the choir in the hymns "Rock of Ages" and "Abide with Me."

The funeral was under the direction of Brownlee and Son, Finch. Interment was at Maple Ridge Cemetery.

RIVERSIDE WEST

St. Paul's W.A. Meets at Pollock Home

The Woman's Association of St. Paul's United Church, Berwick, held its monthly meeting at the home of Mrs Elwin Pollock Tuesday afternoon. There was a good attendance.

Personals

Mr Dougal McMillan was a Friday visitor with Mr and Mrs Jake Smirle, Crysler.

Mr and Mrs Clair Robertson and Len were in Ottawa on Friday.

Mrs Alex Rutley spent Friday at the Clair Robertson home.

Weekend visitors at the John Bogart home were Mr and Mrs Burl Robinson and family, Elma, and Mr Jack Sullivan, Jamaica, L.I.

TWO DAYS TO CATCH FISH

Milton Higgs, Bay City, Mich., told how it took him two days to land a 12-inch trout in the Sturgeon River.

Higgs hooked the trout at dusk and the fish ran for a deep hole. It was after dark when Higgs decided he just wasn't going to get that trout landed. So he tied his line around a tree and went to his cabin.

He returned in the morning, rowed over the spot where the fish had retreated and saw that his catch had hooked the line around an underwater limb.

With the aid of a friend and a long pike pole, Higgs speared the fish.

The first recorder of the corporation of London, England, was appointed in 1298.

Hyndman W.A. Holds Meeting

Mrs Bruce Linnen was hostess to Hyndman W.A. group at their recent meeting. Twelve members and one visitor were present.

Devotions were conducted by Mrs B. Lattimore and the meeting opened with Hymn 483. Mrs Pelton read the Scripture lesson, "The Power of the Name." Readings were given by Miss Elizabeth Brown, Mrs Gilmer, Mrs Somerville and Mrs Norton.

Poems were read by Mrs Janet Lattimore, Mrs Conley, Mrs Linnen and Mrs Hyndman. Hymn 585 was sung.

The Lord's Prayer, repeated in unison, closed devotions.

The president conducted the business period. Minutes of the last meeting were read by the secretary, Mrs Robinson, and roll call was answered with the donation of home-made cookies which were sold at the end of the meeting.

Cookie sales amounted to $3.60 and collection to $1.09.

Mrs Gilmer invited the group to her home for the next meeting. Mrs Conley will be in charge of devotions and Mrs Linnen the social period. Roll call will be answered with a tea towel.

Mizpah benediction closed the meeting.

Mrs Hyndman had charge of the social period and Mrs Pelton showed pictures taken by her son, Charles.

Lunch was served by the hostess and committee in charge.

MacIntosh–Cameron

The manse of St. Andrew's Presbyterian Church, Avonmore, was the scene of a pretty autumn wedding Saturday afternoon, October 26, when Miss Barbara Jean Cameron, daughter of Mr and Mrs M. D. Cameron, Newington, became the bride of Kenneth A. MacIntosh, son of Mr and Mrs Kenneth MacIntosh, Winchester. Officiating at the double ring ceremony was Rev W. A. Douglas, B.A.

Given in marriage by her father, the bride was charming in a white ballerina length gown of lace and net over taffeta. Her shoulder length veil of nylon net was held in place by a crown of lace trimmed with sequin-net and rhinestones. She carried a bouquet of red roses.

The bride was attended by her sister, Miss Beverley Joan Cameron, who chose a ballerina length gown of blue net over taffeta and she carried a bouquet of pink carnations.

The best man was Maxwell MacRobbie, of Ottawa.

The bride's mother wore a blue dress with black accessories and a corsage of white 'mums. The groom's mother wore a green dress with black accessories and yellow 'mums.

A reception was held at the home of the bride's parents. The bride's table was decorated with pink and white streamers and it was centred by a three-tiered wedding cake. Baskets of yellow 'mums added to the scene.

Following the reception, the happy young couple left on a wedding trip to points in the United States. For travelling, the bride chose a brown tweed suit with brown shoes, purse and hat, yellow gloves and scarf, and a corsage of 'mums.

Mr and Mrs MacIntosh will make their home in Cornwall.

Guests were present from Wolfe Island, Denbeigh, Cornwall, Ottawa, Ormond, Vernon, Finch, Berwick, Chesterville and Morewood.

MEMBERSHIP DRIVE

A membership drive by the Chadron, Neb., Junior Chamber of Commerce picked up noticeable momentum after a new "sales gimmick" was put into effect.

A live burro was given to the top man on the membership team with instructions that he must keep and support the animal until he signed up a new member. Then he could pass the animal on to the next team member.

The Jaycee who does not gain a new member will gain a rather large pet.

The Mediterranean island of Crete had the world's finest roads 3,500 years ago.

SPECIALS

Blue Brand Porterhouse or T-Bone ..... .69

Fresh Lamb Fronts ..... .39

Sauerkraut—2 lbs. ..... .29

HEADQUARTERS FOR FRESH FISH

FREE GIFTS WITH BLACK DIAMOND STAMPS

One Purpose—"To Serve You Well"

MARCELLUS MEATS

and Locker Storage

Farmers, Plowing Time Is Here Again

We have a good line of Plows on hand—new and used, on rubber and steel, fast hitch and hydraulic. We have 2 Ford Tractors, with plows; one John Deere Tractor, with 3-furrow plow, on rubber, 2 years old; one Massey-Harris Tractor, used; one Farmall 'M', on rubber.

THIS IS THE TIME TO BUY SPREADERS

Come In and See the Bargains!

CHARLES McMILLAN

YOUR INTERNATIONAL HARVESTER DEALER

CHESTERVILLE DIAL 414

THE ANNUAL MEETING

OF

Chesterville District Co-Operative Inc.

WILL BE HELD IN

Chesterville Community Hall

ON

FRIDAY, NOVEMBER 15

AT 8.00 P.M.

All Members Are Requested To Be Present

1951 Patron's Dividends Will Be Paid at This Annual Meeting

Chesterville District Co-Operative Inc.

Dial 377 - - - - Chesterville

ELECTRIC APPLIANCE SPECIAL

NEW 1958 FAIRBANKS-MORSE TELEVISION JUST ARRIVED

For the Latest in Styling and Best Performance See These Before You Buy

LOWEST PRICES IN TOWN!

NEW 1958 ELECTRIC RANGES—With pushbutton control

NEW HOME FREEZERS—At the lowest prices ever

NEW CONNOR & THOR WASHERS—Thermos and standard models

USED TRACTOR SPECIAL: One 102 Jr., on rubber, perfect condition; One B. F. Avery Massey-Harris, starter & lights.

We Still Have a Good Supply of New Tractors on Hand

LEON R. McMILLAN

MASSEY-HARRIS-FERGUSON & FAIRBANKS-MORSE DEALER

Phone 505 —Day or Night— Chesterville

833 CHESTERVILLE PLAY PEN 833

WEEKEND SPECIAL

Children's Snow Suits: $4.99

Sizes 2-6x

New Fall and Winter Coat and Hat Sets

Skirts — Dresses — Lined Jeans and Jackets

A SMALL DEPOSIT WILL HOLD ANY ARTICLE

-- CRIBS --

Harris Cribs — Complete with water-proof, spring-filled mattress 39.95

Lloyd Carriages — High Chairs — Cribs

CHESTERVILLE PLAY PEN

Mrs Al Kilby, Prop.

SILVER STAR STORE

NO CHARGE ON PHONE CALL ORDERS. ALSO FREE DELIVERY.

LAST WEEK'S WINNER: MR GASTON LA PIERRE

This Week's Prize: 24-can Case Cream-style Corn

Children's Fleece-Lined Overshoes 3.98

Also: Rubber Boots — Jeans

Men's Rubber Boots — Work Shoes

Giant Super Suds ..... .65

Club House Peanut Butter—Lb jar ..... .39

7 Lbs. Flour—Five Rose ..... .55

Habitant Pea Soup—28 oz. tins, 2 for ..... .37

GEORGE LAFLAMME

KING STREET CHESTERVILLE

FULTON BROS.

IF YOU BUY IT AT FULTON'S IT'S GOOD — IGA — THE STORE OF QUALITY, BUT NOT OF HIGH PRICES

BLANKETS

Size 72x84

Blue, Pink, Green and Yellow; Regular $7.98

Our Price: $3.98

PLASTIC STORM WINDOWS

36x72:

39c

PUTTY

15c lb., 1-lb. foil pkg.

WEATHER STRIP

Storm-proof — Rubberized

5c foot

COPPER TUBING—All Sizes

ELECTRIC LIGHT BULBS

15-25-40-60-100-150-200 & 300 Watt

At Low Prices

We Give Gold Bond Stamps With Everything In Our Store—Hardware Included

Carlon Plastic Pipe and Fittings in All Sizes

GLASS — FELT — ROOFING

PRESTONE

Eveready: $2.95 gal.; 89c qt.

Stove Pipes — Elbows — Half Pipes

Tapers — Etc.

CCM BICYCLES & PARTS

RCA-Victor & General Electric TVs and Radios

The Bargain Table

"An Article Advertised is an Article Sold"

FOR SALE

Nine little pigs, six weeks old. —Apply Neil Ross, Finch, Phone Finch 768. 6

FOR SALE

Space heater, used only six weeks; 200 gallon oil tank, with all fittings; TV antenna.—Phone 842. 7

FOR SALE

Connor washer in good condition, priced reasonably.—Apply Angus Smith, Phone 540, Chesterville. 6-1

HOUSE FOR SALE

House on Church Street, near schools and churches, 6 rooms, excellent garden lot, good well. Priced to sell.—Apply John MacLean, Chesterville. 6-1

FOR SALE

New Williams drop sewing machine in good condition; 54" Simmons innerspring mattress bed; DeForest console radio; vanity dresser.—Phone 553. 6-1

LOST

A package containing a black "Pencil Slim" skirt and sweater; left in the Ouderkirk school bus on Friday morning.—Finder please return to Cecile Moss, Chesterville, Dial 577. 6

FOR SALE

Fawcett 10" oil burner, used one season; couch; chrome buffet, 2 occasional chairs; 2 rocking chairs. Priced reasonably for quick sale. —Apply Carl E. McMillan, Chesterville, Phone 819. 6-1

NOTICE

NOTICE is hereby given that all parties having Winchester Township snowfence or other township property in their possession are hereby notified to return same on or before November 9, 1957, or such persons, if any, will be charged and summoned before a magistrate.

By Order of Council. Township of Winchester. 6-1

FOR SALE

Used Norge Deluxe gas stove, automatic oven broiler and four top burners.—Apply Gord Lannin, Phone 962 or 361, Chesterville. 6

FOR SALE

1951 Buick 2-door sedan, excellent shape inside and out, good tires and motor, 2-tone paint.—Can be seen at Chesterville Garage, Phone 911. 6

FOR SALE

Service station and living quarters, winterized, and can be moved to your location. Priced reasonable.—Phone 472, Chesterville. 6-3

TRUCK FOR SALE

Three-quarter ton Chevrolet pickup truck; new motor; truck in first class condition.—Apply Carl Merkley, Phone 506, Chesterville. 6-3

FOR RENT

Brick house in 9th Concession, Township of Winchester, hydro and furnace, good road, close to school, immediate possession, reasonable rent.—Apply to Garnet Crump, RR2, Winchester, Phone Chesterville 237. 7

WEDDING STATIONERY

For all your needs in wedding invitations, announcements, serviettes, matches, etc., see our complete line at the Record Office. Prompt service in many styles and price ranges. 25tf.

FARM FOR SALE

Farm consisting of 76 acres of tillable land, good house, barn and outbuildings in excellent state of repair, never-failing well. Close to school and church, on good road near South Mountain in Matilda Township.—Apply to Bruce Barkley RR1, Iroquois, Phone OL2-4104. 9

SERVICE, QUALITY AND SATISFACTION

These three words will be our aim in business at our new plant recently opened at Ingleside, to be known as Ingleside Lumber and Building Supplies.

We are now prepared to supply everything, including paints and building hardware, needed in the building line.

As we are closing our lumber yard and sawmill at our old location we are offering the remainder of our timber and lumber, rough and dressed, at 10 to 30% off. Sorry, but our slabs are all sold.

I would like to take this opportunity to thank all our customers for their business at our old location and, knowing we can offer much better service at our new location. will be glad to have you visit us.—Donald C. Shaver, Ingleside Lumber and Building Supplies, Ingleside. (Located right beside the water tower.). 11-6

COUNTER SALES BOOKS

We stock counter sales books again. They are the automatics with carbon on each leaf, priced at 20c each or 2 for 35c. For your sales book needs see us at the Record Office. 51tf.

COURT OF REVISION

First sitting of the court of revision in connection with the 1958 assessment of the Township of Winchester will be held in Community Hall in the Village of Chesterville on Wednesday, the 13th day of November, at 10 o'clock in the forenoon. All persons having business with the said court will govern themselves accordingly.

Dated at Morewood this 29th day of October, 1957.

J. Steen, Clerk of the Township of Winchester, Morewood, Ont. 6-2

AUCTION SALE

of

HORSES, CATTLE AND MACHINERY

Due to ill heath, the undersigned will offer for sale by Public Auction on the premises

½ Mile East of Finch Village on Highway 43

on

SATURDAY, NOVEMBER 9

Starting at 1 p.m., Sharp

4 Young Milch Cows, 3 Holsteins and 1 Dual Purpose Shorthorn, due to freshen in the Spring; 8 Pure Bred Registered Horses, 3 Percherons and 5 Belgians: Sorrel Belgian Stallion, rising 3 yrs., Farceur Breeding, all indications of Grade A Stallion; Belgian Mare, sorrel, 9 yrs. old, 2,260 lbs.; Belgian Mare, dark chestnut, 9 yrs. old, 1,700 lbs.; Belgian Mare, chestnut, 9 yrs. old, 1,940 lbs.; Belgian Mare, chestnut, 9 yrs. old, 1,960 lbs.; All Grade A mares and bred to stallion "Oswegatchie Buster." Black Percheron Mare, 9 yrs. old, 1,975 lbs., Grade A; Grey Percheron Mare, 4 yrs. old, approx. 1,400 lbs.; Grey Percheron Mare, 15 yrs. old, approx. 1,600 lbs.; Percheron Mares bred to Sr. Grand Champion Stallion Rex Mondraghope. Breeding dates will be made known day of sale. 10 Pure Bred Leicester Ewes, 8 registered, 1 Cheviot Ewe, all bred by registered ram; 2 Yorkshire Brood Sows, open; Pure Bred Tamworth Sow, 3 months old; Pure Bred Border Collie Dog; Stable Ventilator, Thermostat and Blower; Cockshutt Manure Spreader; Patented Horse-drawn Snow Plow; 1947 Dodge Horse Truck, in good condition, with 5 new tires; 1-horse 2-wheel Trailer; 2-wheel Cart; Set of Double Sleighs; Manure Sleigh; Single Sleigh; Walking Plow; 1-horse Walking Plow; Wheelbarrow; Set of Heavy Show Harness, in A-1 condition, also a number of Collars and Halters; Set of Express Harness; About 20 Sets of P.M.U. Harness, in good condition; Numerous Other Articles.

TERMS OF SALE

All sums $20.00 and under, CASH; over that amount 9 months credit on approved joint notes bearing interest at 5% per annum. Strangers desiring credit must furnish bank references.

EARL F. DROPPO, Prop.

Mahlon Zeron, Auctioneer, Iroquois, Ont. 5-2

CLERK'S NOTICE OF FIRST POSTING OF VOTERS LISTS

Voters Lists, 1957, Municipality of the Township of Winchester in the County of Dundas

Notice is hereby given that I have complied with Section 8 of The Voters Lists Act and that I have posted up at my office, Morewood, on the 24th day of October, 1957, the list of all persons entitled to vote in the said Municipality at municipal elections and that such list remains there for inspection.

And I hereby call upon all voters to take immediate proceedings to have any errors corrected according to law, the last day of appeal being the 9th day of November, 1957.

Jacob Steen, Clerk, Township of Winchester, Morewood, Ontario. 6-3

Canadian Pacific Railway Time Table

(All Times Standard)

Eastbound

Train
No. 22—For Montreal: 5.32 a.m. Daily
36—For Montreal: 4.53 p.m. Except Sunday.
282—For Montreal: 6.07 p.m. Sunday Only.

Westbound

281—For Smiths Falls: 11.55 a.m., Sunday Only.
35—For Toronto: 12.25 a.m. Except Sunday.
21—For Toronto: 12.44 p.m. Daily

Full information can be obtained at Station: Phone 325, **T. D. Ross, Agent.**

The feathers of yellow canaries will turn red if the birds are fed paprika.

Lake and canal waterways in Finland are navigable for 3,000 miles.

Chalmer's United W.A. Holds Successful Bazaar At Finch

The Woman's Association of Chalmer's United Church, Finch, held a very successful bazaar and salad tea in the church basement on Wednesday afternoon. The basement was decorated with orange and black streamers, black cats, witches and pumpkins and baskets of 'mums. The well patronized tables were in charge of the following:

Fish pond, Mrs Blake Nephew and Mrs Earl Bicks; fancy work and Christmas cards, Mrs Ellery Ouderkirk, Mrs Osborne Shaver and Mrs Dolton Henry; post office, Mrs James McMillan, Mrs Earl Droppo; housekeepers' table, Mrs George Smith and Mrs H. McMonagle; candy, Mrs Roland Droppo; aprons, Mrs John Shaver and Mrs Chas. Brownell; cashier, Mrs Peter Shaver.

Tea tables: Mrs Lynden Hough, Mrs Myles Nephew, Mrs Ross Nephew, Mrs Dean Hough, Mrs Hilliard Shaver, Mrs Willard Swerdfeger, Miss Lillian Droppo, Mrs Burns Hutt, Mrs George MacLean, Miss Marion MacLean, Mrs Gladstone Winters, Mrs Harry Gove, Mrs Harold Smith, Mrs Ross Smith, Mrs Smith McMillan, Mrs Dalton Begg and Mrs Earl Price.

Tea, Mrs Ernest Montgomery, Mrs Bernard MacLean; salads, Mrs Milton Millross and Mrs Walter Burd; cakes and sandwiches, Mrs Basil Crawford and Mrs Morrison MacLeod.

The bazaar was opened by Rev C. A. Dukelow who welcomed the guests.

County Exhibitors Make Good Showing At Winter Fair

Thirty-four 4-H Calf Club members from Dundas County were among the 580 Calf Club members exhibiting at the 4-H Calf Club show at Ottawa Winter Fair.

County Club members stood up well with the Holstein groups and individuals. Ed Rose, Mountain, exhibited the Grand Champion Ayrshire calf and also won the William Bompas Trophy as the Grand Champion dairy cattle showman for the third time.

Ralph Fawcett, Winchester, was Reserve Grand Champion dairy showman.

S. S. Rose and Sons, Mountain, and Wm. McRoberts and Son, Winchester, were exhibitors at the Ayrshire Championship Show on Tuesday. Both were prominent in their winnings with the Rose herd winning all of the specials and most of the group classes.

Guernsey exhibitors were Malcolm MacGregor, Crysler, and Lloyd Walker, Winchester, both whom brought home Championship ribbons and were well represented in all classes.

Dundas Holstein exhibitors stood 4th in the County Herd out of 11 herds and made very creditable showings in all other classes.

Holstein exhibitors included H. Blaine, Mountain; Basil Dawley, Winchester; Dwight Dawley, Winchester; Allison and Ralph Fawcett, Winchester; Harold W. Merkley, Chesterville; Mahlon Zeron and Carl Empey, Iroquois.

DEAD STOCK

Dead stock removed from your farm promptly for sanitary disposal. $2 service charge for each call. Telephone collect: 3730 Cornwall, St. Lawrence Rendering Company Ltd. 1957 pd.

Mrs Lucy E. Casselman

The funeral service of Mrs Lucy Ellen Casselman, a widely known and respected resident of Morrisburg district, was held at St. Paul's Lutheran Church recently, conducted by Rev F. L. Howald.

Born at Osnabruck in 1880, she was a daughter of the late Donald Hanes and his wife, Alice Saddlemire. Her parents went to Dundela while she was a child and she attended schools there. In 1905 she was married to Lorne Casselmon, of Morrisburg, and went to his farm just west of Morrisburg where her husband predeceased her in 1926. She remained on the farm till 1947 when she moved to Morrisburg where she has since resided.

While in the district she had been a member of St. Paul's Lutheran Church, also of various church organizations and the local branch of the Women's Institute.

Survivors are three sons, Edward Casselman, of Morrisburg; Hanes Casselman, Edmonton, Atla.; Hillis Casselman, Vancouver, and a daughter, Mrs Harry Stewart (Annie), Morrisburg; two brothers, Allan Hanes and John Hanes, both of Dundela; a sister, Mrs Isaac Wilson (Mary) Morrisburg, and nine grandchildren.

There is little change of temperature all year round at the equator.

BOYS' DUFFLE COATS—

A strong, warm Wool and Colton Cloth; zipper inside closing, with metal tabs for outside closing. Warmly interlined body and sleeves; warmly lined hood with zipper that converts to double collar. Colour, grey; size 8-18 years. **14.50**

Price .....

PYJAMA FLANNELETTE—

A 36" material; smart new floral patterns—kiddies' designs, stripes for men. All fast colours; just right for gowns, sleepers, pyjamas. **.59**

Price, yard .....

We now have a fine display of **Boxed Christmas Cards** ready. Come in now and purchase early while choice is good.

Boys' Gloves — Brown lined leather dress gloves. Ages 8-16 years 2.50-2.79
Headlight Black Lined Jeans —Boys', age 8-16 .... 4.69

PENMAN'S '95' COMBINATIONS—Men's 7.50
MONOPOLY—Popular family game 3.19
STANFIELD'S 3-LB. WOOL WORK SOCKS—Men's 1.10
Men's FLEECE COMBINATIONS—Men's 3.69
Men's SLEEVELESS WOOL SWEATERS 3.95
Men's SUEDE JACKETS—Brown 19.50
Men's LINEN HANDKERCHIEFS—Initial ..... .50
Ladies' RAYON HEAD SCARVES ..... .69
Men's LINED DRESS GLOVES—Black, brown 2.59
WHEELING YARN—4-oz. skein ..... .69
Penman's WOOL CARDIGANS—Men's 6.35
Men's LINED COWHIDE MITTS 1.95
BEEHIVE 3-PLY FINGERING YARN—Skein ..... .59
Ladies' PLASTIC RAINSHOES—Charcoal 1.95
Ladies' NYLON HOSE—Fall shades ..... .98

LADIES' NIGHTGOWNS—

Smart new flannelette gowns. Plain shades with floral trim; all-over printed floral patterns. Generously cut for comfort. **2.95 3.95**

Price .....

Ladies' COTTON SNUGGIES—White ..... .59
Plain Shade TERRY BATH TOWELS—Pair 2.25
REVERSIBLE SATIN COMFORTERS 9.95
Men's DEERSKIN GLOVES—Unlined 5.95
Men's WOOL CARDIGANS—Cable stitch 7.95
Men's 4-Buckle RUBBER OVERSHOES 5.59

Moriarty's

Phone 354 - - Chesterville

Barkley's Electronics

COMPLETE LINE OF RADIOS, TV's & APPLIANCES, SALES & SERVICE

All Work Guaranteed

Phone:
Shop: KI. 3-2650
Res.: KI. 3-2710

Williamsburg 47tf

Home-Made Bread

Hot Out of the Oven

We have it every day, along with lots of other Home-Made Baking.

Why not drop in next time you are in town or, better still, drive up and do your weekend baking in a few minutes by shopping at 3tf

SUMMERS' BAKERY

PHONE 140

Winchester — Ont. 3-2

DION FARM MACHINERY

Includes full line of New Idea Machinery and Patz Stable Cleaners.

PAUL MONAST 33tf.

SERVICE STATION OPEN THIS SUNDAY

James Brannen

In order to accomodate the driving public one service station will be open every Sunday in Chesterville.

26-5-56.

Snuggledown Sleepwear

Cosy, brushed rayon **Snuggledown Nightgowns and Pyjamas** by "Silknit." In lovely shades of pink, blue and maize. Sizes S., M. & L. ..... 3.95 and 4.95
Matching Bed Jackets ..... 2.95 and 3.95

Orlon Pullovers and Cardigans

Short-sleeve pullovers and matching long-sleeve cardigans of 100% interlock stitch orlon. Fashionable and so easy cared for. In pastels and darker shades. Assorted Sizes.
Pullovers: **$3.95** Cardigans: **$5.95**

Oblong Head Scarves

In authentic plaids. fringed ends. Rayon and all wool.
Prices: **$1.00** and **$1.95**

L. M. COLQUHOUN

KING STREET — Dial 511 — CHESTERVILLE

Specials

SEE THE NEW FINDLAY OIL BURNER

Designed To Produce a Lot of Heat On a Minimum Amount of Oil

Adds Beauty and Convenience To Your Home

FINDLAY COOKSTOVES & HEATERS
FINDLAY COMBINATION STOVES
STOVE PARTS—Any Make

Hallowe'en Candy — Peanuts

McIntosh Apples—No. 1 Grade, by Hamper

BEATTY BARN EQUIPMENT
COW STALLS — WATER BOWLS
STANCHIONS — LITTER CARRIERS
REPAIRS

GEORGE GILLARD&SON

"The House For Hardware"

DIAL 353 - CHESTERVILLE

Newsletters of Community Happenings as reported by Our Correspondents

Country Correspondence

Phone or send your personal news to your local correspondent or call the Record at 401, Chesterville

BERWICK

Mrs Wm. Ouderkirk Marks 80th Birthday

On Thursday, October 31, neighbours and friends gathered in the afternoon at the home of Mrs Wm. Ouderkirk to show their respect and to congratulate her on her 80th birthday. Lunch was served, replete with birthday cake, sandwiches and tea. We wish Mrs Ouderkirk many more happy birthdays.

Berwick News

Mr and Mrs Joseph Meilleur visited their daughter, Sister St. Joseph, Montreal, recently.

Mrs Ellen McPherson and Mrs Mary York spent Thursday at Cornwall.

Mr and Mrs Arthur Chismore, Cornwall, were Sunday visitors with Miss Jessie McPherson and brothers.

Miss Joan McIntosh, Ottawa, called on her grandmother, Mrs Wm. Ouderkirk, on Saturday.

Mrs Wm. Ouderkirk and Miss Mary Kearns visited one day recently with Miss Mary Curran.

A few men of this district left last weekend on a hunting trip. We wish them success.

A number of our citizens attended Ottawa Winter Fair last week.

COLQUHOUN

Spend Weekend At Rochester, N.Y.

Mr and Mrs Lloyd Gallinger spent the past weekend with relatives in Rochester, N.Y.

Personals

Bert Whittaker, of RCEME School, Barriefield, spent the past week at his home.

Mr and Mrs Lawrence Whittaker spent Saturday evening with Mr and Mrs Frank Whittaker.

A number from this district attended the Legion bingo Friday evening.

Bert Whittaker was an overnight guest of Mr and Mrs Emerson Barkley on Saturday and called on his grandparents, Mr and Mrs Frank Whittaker, Sunday afternoon.

Mr Don Carkner was a Sunday evening supper guest at the L. A. Whittaker home.

GOLDFIELD

Attend Wedding At Alexandria

Mr and Mrs Denis McMahon and family attended the Gallant-Gauthier wedding in Alexandria.

Goldfield News

Miss Mabel McMahon, R.N., returned to her home in New York City.

Mr Bruce Gillies, Ottawa, spent the weekend at his home.

Rev Donald MacMillan, Dunvegan, conducted services in St. Luke's Presbyterian Church on Sunday while the minister, Rev John W. Bell, conducted anniversary services in Dunvegan.

Mrs Wm. J. Sutherland visited Miss Ellen Gillies on Friday.

Miss Mary Cameron, Mrs D. A. Gillies and Miss Ellen Gillies attended the Thank-offering meeting of St. Luke's Presbyterian Church Thursday afternoon.

Mrs Edgar MacLean and Mrs Alex Foley sponsored a party in honour of Mrs Donald MacMillan, held at her home on Wednesday evening.

The C.G.I.T., Cubs and Scouts will hold a meeting this week in the church. Preparatory services are to be held on Friday evening with Communion services on Sunday, November 10, and Knox Church, Crysler, on Sunday afternoon at 2.30 p.m.

Mrs Hector Gillies is supplying as school teacher at Hume's School, east of Berwick. Mrs Eligh was supplying there until their teacher returned.

Mrs A. A. MacLean and Miss Vera MacLean visited Mrs S. M. MacLean and family on Sunday afternoon.

Mr Ralph G. Flath, of Avonmore, was a caller in this vicinity last week.

ALL TIED UP

Just for kicks, six-year-old William Locklear, of Baltimore, clamped a pair of handcuffs on his uncle's left wrist while he was sleeping.

It was two hours and four policemen later when 17-year-old R. V. Locklear extricated himself from the Japanese manacles, a war souvenir.

When the young uncle awoke he couldn't get the handcuffs off because he'd lost the keys. So he went to the police department's crime laboratories. Detectives and officers there tried various ways before prying the cuffs off with a heavy vice.

NATION VALLEY

Attends Wedding In Ottawa

Miss Helen Jamieson attended the wedding of her cousin, Miss Golda Rae, of Ottawa, to Sgt. Harvey Yeager, U.S.M.C., also of Ottawa. The marriage took place in Parkdale United Church, Ottawa, Saturday, November 2, at 2 p.m.

Personals

Miss Gertude Rae and brother, Donald Rae, visited Mr and Mrs Douglas Rae, Ottawa, recently.

Mr Reggie Drayson, Ottawa, spent a day in the Valley.

The sympathy of this vicinity is extended to the family of the late Mrs Geo. C. Merkley on the loss of a beloved mother.

FINCH

Visit Friends In Finch

Mr and Mrs C. T. McQuaig, of Cornwall, and Mr and Mrs O. R. Hoople, Ottawa, visited friends here on Sunday.

Items of Interest

Mrs Wagner and Mrs C. Bates, Cornwall, called on friends here on Monday.

Mr and Mrs Jas. Begg, Gravel Hill, visited Mr and Mrs Elburn Shaver on Sunday.

Mrs Harold Ouderkirk spent the past week in Prescott with Mr and Mrs C. J. Robertson and Greg.

Miss Kay Burgess, Miss Mary Couton and friends, Ottawa, called on Mrs G. MacLean on Sunday.

Between 30 and 35 took advantage of the train stopping and went to Montreal on Saturday.

Mrs H. MacMonagle and Mrs W. R. Rutley, Cornwall, spent the weekend with friends here.

RIVERSIDE

Mrs M. Kennedy Visiting at Riverside

(Held Over)

Mrs Morris Kennedy, Ottawa, is spending some time with her daughter, Mrs Glendon Casselman. and family.

Local Items

Miss Minnie Steen was a visitor last week with her sister, Mr Empey, and other friends, Morewood.

Mr and Mrs Weston Lee, Chesterville, were guests at the Foster home over the weekend.

Mr Ernest Montgomery and Mr Clifton Bogart were in Ottawa on Tuesday.

Mr Keith Robinson spent the weekend with his parents, Mr and Mrs Burl Robinson, Elma.

Mrs Alex Rutley spent a day last week with her daughter, Mrs Clair Robertson, and family.

HYNDMAN

Hallowe'en Party At Hyndman School

Mrs Don Francis and pupils of Hyndman school enjoyed a Hallowe'en party Thursday afternoon. The small children were invited at the close and lunch was served.

Local Items

Mr and Mrs Roy McCarley were Tuesday visitors of Mr and Mrs Sam Brown, of Spencerville.

Mrs Robert Grant spent Wednesday with her daughter, Mrs Cecil Canning.

Little Judy Molson, daughter of Mr and Mrs Bob Molson, was rushed to an Ottawa hospital; she is a little better at time of writing.

Mr and Mrs Lorne Conley and girls were Wednesday visitors of Mr and Mrs T. Carson, Heckston.

Mrs Carl Grant visited friends in Cardinal Friday.

Mr Lyal Lattimore, Brockville, spent the weekend with his grandmother, Mrs Janet Lattimore.

Mr and Mrs Arond Norton, of Mountain, were guests on Sunday of Mr and Mrs George Norton.

Mr and Mrs Hubert Robinson and boys were dinner guests on Sunday of the former's parents, Mr and Mrs Howard Robinson, of South Mountain.

Mr and Mrs Cecil Somerville and Carolyn were Sunday visitors of Mr and Mrs George Warren, Glen Stewart.

"RUG-GED" ON BEARS

A London import and export firm is advertising in Canadian newspapers for bearskins.

The company, Elisha and Son Ltd., wants the skins for making floor rugs. It says there is a "great demand" for bearskin rugs.

Explaining the advertisements, which are being tried as an experiment, a company spokesman said:

"There are a lot of bears in Canada and though people are hunting them, they apparently cannot be bothered collecting the skins. So we thought we would try advertising. So far we have had no reaction."

GALLINGERTOWN

Visit in Brockville

(Held Over)

Mr and Mrs Hubert Gallinger, Gary and Brian visited Mr and Mrs Ronald O'Shaughnessy, Brockville, on Sunday.

Mrs Fred Gallinger spent Sunday with Mr and Mrs Allan MacDougall and baby, Brockville.

HAZARDOUS

Lloyds of London has insured a house against Sputnik falling on it.

A British housewife in the London suburb of Hendon bought a $14,000 policy for a $3.50 annual premium.

Lloyds will pay off if Sputnik or any other artificial earth satellite bumps into the house.

OSNABRUCK CENTRE

Sunday Callers At Warner Home

(Held Over)

Mr and Mrs Douglas McMillan and daughter, Los Angeles, Calif., were Sunday callers at the home of Mr and Mrs Harold Warner and family.

Items of Interest

Mr and Mrs Carl Cryderman, of Kemptville, spent Sunday with Mr and Mrs W. E. Stewart and family.

Mrs Clara Johnson, Oriskany Falls, N.Y., spent a few days visiting with Mr and Mrs Harold Warner and family.

Mr and Mrs C. Collins were Sunday guests of Mr and Mrs Jas. Zeran and family, Newington.

Mrs J. Humes, Northfield, spent Tuesday with Mr and Mrs Keith Swerdfeger and family.

Mr and Mrs John Brownell were Sunday tea guests of Mr and Mrs Elmer Flegg and Bennie and Brian, Finch.

Iceland, in the north Atlantic, between Norway and Greenland, has an area of 40,000 square miles.

Dutch Sash & Door Factory

SASH — DOORS — FRAMES
Woodworking of All Kinds for Less Money

Odd-sized Doors & Windows—Special Price
Suitable for Most Buildings

Save 20-30% by buying from the manufacturer
STORM WINDOWS AND DOORS

Adriaan Heuff, Prop.
Morewood Ont. - - - Dial 629

Professional Directory

Hubert McCloskey
Phone: Chesterville 763
Ottawa CE67489
LIFE INSURANCE PLANS
Mortgage Protection — Select Life
Educational — Personal Savings
"Let's Talk It Over"
8 Mar. '58

H. W. ALGATE
Optometrist
at P. J. GILROY'S
Chesterville
THURSDAY, NOVEMBER 14
Only By Appointment
IN ADVANCE

EDWIN McINTOSH
WILLIAMSBURG
Co-Op Auto Insurance
Phone 398r2, Morrisburg
or contact Co-Op Store
2-18-58

Moving & Hauling
We are completely equipped to look after your commercial hauling and all local and long distance moving.
Consult us for rates—our prices are reasonable.
H. A. GREER, Prop.
CHESTERVILLE — ONT.
1 Apr. 58

WM. J. MASTERSON
Co-Op Auto Insurance
Chesterville Co-Op

Whether It is To Buy or Sell
SEE
GORDON W. THOM
Real Estate
MORRISBURG — ONTARIO
Phone 87 or 11W 2-56

Dr. H. S. Hutt, D.D.S.
CHESTERVILLE, ONT.
OVER BANK OF NOVA SCOTIA
DIAL 318

CASS & CASS
LAW OFFICES
Chesterville Dial 735
Banko of Nova Scotia Building
Winchester Phone 11

Clement Insurance Agency
Since 1893
GENERAL INSURANCE
Our knowledge and experience in Insurance enables us to give you a first class, prompt efficient service.
JOHN CLEMENT
Chesterville — Phone 598
3-4-57

C. W. CASSELMAN AGENCY
(Establish 1905)
Automobile Financing
GENERAL INSURANCE
At Residence on Queen St. East
DIAL 398 — CHESTERVILLE
51-52

BICCUM & POAPST
Insurance & Real Estate Brokers
Can give you a complete Insurance and Real Estate Service.
We are representatives for all general insurance lines and the North American Life Assurance Co.
Phone Us Collect
PH. 285 — WINCHESTER

Rowe Funeral Service
Ambulance — Modern Equipment
Hospital Bed for Rent
Dial Chesterville 437 day or night
W. B. ROWE
Funeral Director and Embalmer

Insurance—Financing
Automobiles, new trucks, new tractors and farm equipment insured and financed at low rates.
Hough Insurance Agency
Chesterville — Phone 854

R. G. Dodds, D.D.S., L.D.S.
Dentist
DIAL 334
At Residence on Albert Street
CHESTERVILLE

LICENSED AUCTIONEER
Will handle all kinds of Farm or Household Auctions. Guarantee results. Reasonable rates. Write or phone for dates at my expense.
Dwight Tupper
Dial 514 — Chesterville, RR1

DELBERT HUMMEL
Licensed Auctioneer for all kinds of sales, at reasonable charge.
Chesterville RR 1. 33

MacLEOD, COMRIE & CO.
CERTIFIED PUBLIC ACCOUNTANTS
MUNICIPAL AUDITORS

Ottawa
Donald MacLeod, C.P.A.
Licensed Trustee for Bankruptcy
304 Laurier Ave. W., Ottawa
Tel. 2-4123

Cornwall
Bryson Comrie, C.P.A.
338 Second St. W., Cornwall
Tel. 3400

New 1958 Marconi TV

The New Marconi TV for 1958
Is Now on Display with Value and Performance
Out of This World

Be Sure To See the Magnificent Marconi Line
Of Quality TV Sets Before You Buy

You Will Be Amazed at Their Beauty and Performance — Life-like Picture, Life-like Tone
WHERE DEPENDABILITY IS A MUST—IT'S MARCONI

Remember: Marconi Leads, Others Only Attempt to Follow

If You Can't Get What You Want with Marconi, It Isn't on the Air

Come In and Let's Talk It Over

Munro's Garage
"YOUR MARCONI DEALER SINCE 1932"
DIAL 372 — CHESTERVILLE
4tf

FOR A BETTER USED CAR
AT LESS MONEY
SEE
MELVIN'S

1954 Dodge Sedan—2-tone blue
1953 Pontiac Sedan—Hydramatic, radio
1953 Oldsmobile '88' Sedan—Heater, radio
1953 Ford Coach—Heater and radio
1952 Chevrolet Sedan—Heater
1951 Ford Sedan—Very clean
1950 Plymouth Sedan—Heater and radio

Melvin Motors Ltd.
General Motors Dealer & OK Used Cars and Trucks
PHONE 112 — WINCHESTER

GRANTLEY

Dinner Guests At Carr Home

Mr and Mrs Claude Carr and Mrs Donald Carr were Sunday dinner guests with Mr and Mrs Elburn Carr, Berwick.

Grantley Personals

Mr and Mrs Wilburn Robinson, Lois and Hugh were recent Sunday guests with Mr and Mrs William Fetterly.

Mr and Mrs Jack Travis, Kingston, were Wednesday guests with Mr and Mrs Don Gordon.

Mrs Maude Countryman, Cranbrook, B.C., and Mr and Mrs L. Gallinger spent the weekend in Rochester, N.Y.

Mr and Mrs Mason Robinson, Mrs Bert Link and Graham were Sunday guests with Mrs S. C. Hill and Mrs Charles Schroeder and Charles Jr., Ottawa.

Mr Vernon Whaley, Cornwall, is spending a few days with Mrs John McMillan and Grant.

Mr and Mrs Don Gordon called on Mr and Mrs Glenn McMillan and daughters Sunday afternoon.

Miss Marie Paul, Prescott, spent the weekend at her parental home.

Sunday guests with Mr and Mrs Clifton Merkley and family were Jac and Jim Derue, Odessa, Mr Willie Merkley, Mr and Mrs Orval Casselman and family and Mr and Mrs Stan Price and family.

GOLDFIELD SOUTH

Mr, Mrs D. MacMillan Honoured by Friends

Mr and Mrs Donald MacMillan were tendered a farewell party at their home on Wednesday evening by their neighbours prior to their departure for their new home in Ottawa.

Pesonals

Miss Joan Casselman spent the weekend in Montreal.

Miss Helen Casselman, Montreal, spent the weekend with Mr and Mrs P. A. Casselman.

Miss Mary Casselman spent the weekend in Ottawa.

Miss Helen Casselman, Mr Phil Casselman and Miss Marlene MacLean attended the Ottawa Winter Fair Friday.

Mr and Mrs Dan Campbell and Jean, Marion and Shirley Watkins were dinner guests Sunday of Mr and Mrs Edgar MacLean.

Misses Lorna Campbell and Jean Watkins were overnight guests of Misses Norma and Marlene MacLean Thursday night.

USING POLICE DOGS

London's police department is using more than 200 dogs.

"Their use is being at least partly stimulated by the shortage of human recruits," says a survey by an organization called Political and Economic Planning.

It reports the dogs are useful. especially at night—"the mere appearance of a police dog in a tough district has a salutary effect."

British policemen are unarmed. The dogs have good teeth. That has something to do with the salutary effect.

The police department started using Labradors, but switched to Alsatians (German shepherd dogs).

About 40 police departments in England and Wales are using dogs, and the survey says their use is increasing.



EVERYBODY EATS-- TRY THESE!

By Helen Graham

LATE FALL PIES

Mince Pie

You can either buy mince meat already made in a tin as you would any other pie filling or you can make your own mince meat. If you would like to try your own mince meat this year here are two recipes:

Mince Pie No. 1

2 lbs. lean beef
1 lb. chopped suet
4 lbs. tart apples
3 lbs. sugar
3 lbs. currants
2 lbs. seeded raisins
1 nutmeg
½ tsp. ground mace
2 oranges
2 lemons
½ lb. citron peel
1 tbsp. salt

Stew the beef in a very little water until quite tender, cook and chop as fine as possible. Add the beef suet, chopped fine, and pared, cored and chopped apples, the sugar, currants, raisins, spices, orange and lemon juice, the grated rind of the oranges and of one lemon, chopped citron and salt. Mix thoroughly. Cook one hour. Pack in a stone jar and keep in a cold place. The mince meat should be stirred thoroughly each time any is taken out and occasionally moistened with a little grape juice or orange juice.

Mince Meat No. 2

2 cups chopped apples
1½ cups raisins
½ cup currants
¼ cup citron peel, sliced
½ cup chopped suet
½ cup sugar
2 tsps. mixed spice
3 tbsps. rich fruit juice

Combine ingredients in the order given. This amount will make two pies.

Cranberry Pie

1 cup cranberries, cut in half
1 cup seeded raisins
1 cup sugar
1 tbsp. flour
½ cup boiling water
⅛ tsp. salt
½ tsp. vanilla
½ tsp. almond extract

Mix flour and sugar, add water and raisins. Stir until smooth and add cranberries. Add salt and flavourings. Bake in two crusts in hot oven.

Hard-to-Beat Pumpkin Pie

1 cup cooked, canned or frozen pumpkin
¾ cup brown sugar
½ tsp. salt
½ tsp. ginger
1 tsp. cinnamon
½ tsp. cloves
2 eggs slightly beaten
1 cup milk

Combine pumpkin, sugar, salt and spices. Add eggs and milk. Stir well. Pour into unbaked pie crust. Bake in hot oven ten minutes then reduce heat to moderate. Cook until filling is set. Serve cold, topped with whipped cream.

WEAKEST LINK

British Minister of Agriculture Derick Heathcoat Amory said recently that "unexpected technical developments" were hindering Britain's search for the perfect sausage.

Heathcoat Amory was replying to a questioner in the House of Commons who asked what was causing the delay in the issuance of national standards for the meat content of sausages.

The minister said "unexpected technical developments have arisen on the report of the Food Standards Committee which call for further investigation. A decision will be reached as soon as possible."

Questioner Norfan Dodds said public health experts, at a recent conference, emphasized that a sausage with less than 65 per cent meat content ceased to be a sausage.

Heathcoat Amory replied: "This subject is rather like a Sputnik which performs its regular orbits but never seems to get any closer."

The world's most important deposits of graphite, a pure carbon mineral, are found in Ceylon.

FIREWATCHING TV PROVES USEFUL

A system of electronic firewatching, eliminating the need for human lookouts, has been discussed by British Columbia Forest Service officials.

"We haven't gone into any of the operating details, although some of us have seen demonstrations ," a spokesman said recently.

The new system employs a television camera mounted on a lookout tower and revolving a full circle. The bearing of the camera shows on a screen at the forest service protection headquarters.

When two cameras are used they can be stopped when a smudge of smoke is sighted and the location of the fire can be placed accurately in a matter of seconds.

The method can be employed economically through the use of microwave transmission instead of the expensive coaxial cable connections between cameras and receivers.

',The fact that this radio wave must operate in a line of sight would necessitate considerable investigation before it could even be discussed for use in B.C." the spokesman said.

Through use of such a camera set-up one person in headquarters could monitor a large area from a single office.

It has also been suggested that large logging companies introduce a similar system for viewing widely scattered operations.

ORIGIN OF "SPOONING"

In the Dalziel Conservation Reserve, near Toronto, an old barn has been preserved. It is filled with exhibits, mostly of pioneer furniture and utensils.

This reminds the viewer that the early settlers were compelled to manufacture at home many of the articles now purchased in stores, and spoons were amongst the household articles which were made by hand. The earliest were carved of wood and, later, pewter were made.

It was custom of a young man courting a girl to make her a spoon. From this was derived the term "spooning."

The best rubber trees in Malaya yield an average of 15 pounds of rubber per year.

ARMISTICE DAY—
(Continued from Page 2)

termined man and that he would try hard to carry out his plan but the way was blocked. It must have seemed lamentable to him but through Troas a way opened to the pre-eminent ministry of his career. Paul rendered his most significant service with the left-overs of a broken plan. He took the second best, the broken plan, the left-over of a disappointed expectation, and made it the greatest opportunity he ever had. As one reads the story of human life one sees that powerful living has always involved such victory as Paul won in Troas over his soul and his situation.

Very few persons have a chance to live their lives on the basis of their first choice. To one who reads biography this comes to be so much a matter of course that we take it for granted.

When, for example, we think of Phillips Brooks we think of a spiritual ministry—a great personality pouring his soul out with abundant power among people.

Phillips Brooks did not plan to be a preacher. He planned to be a teacher. That was his Bithynia and he got Troas but through Troas he found a door that if he had lived a hundred lives he might never have found again.

Or consider Walter Scott. We think of him as a novel writer whose stories so charmed our youth that for many years some of us would have voted "Ivanhoe" the besttale ever told. Sir Walter, however, did not want to be a novelist. He had planned to be a poet but "Byron's sun rose and dimmed his lesser light."

Sir Walter did not want any one to know he was writing novels. He wanted Bithynia; he got Troas, and through Troas an open door to the best work he ever did.

To live life through into the conviction that there is an eternal purpose with which a man can ally himself is one of the finest achievements of the human spirit.

Altogether the most thrilling story of the Old Testament is on this theme:

Joseph stolen from his home; betrayed by his brothers; dropped into a pit; sold to Midianite slave-dealers; made a manservant in the King's household in Egypt; lied about by him master's wife and put into prison.

Through all that humiliation he so kept his faith that the doors opened into the biggest business of his career. h

And when at last those penitent and frightened brothers stood before him Joseph said: "I am Joseph your brother whom ye sold into Egypt. And now be not grieved, nor asgry with yourselves, that ye sold me thither; for God did send me before you to preserve life."

And so John McRae may have been inspired there in the dark, damp hell of the trenches to write down the message to men "If ye break faith with us we will not sleep," because, like Joseph, of his care about people.

Nothing makes a man so strong as a call for help.

You, no doubt, recall Edwin Markham's lines:

"He drew a circle that shut me out—
Heretic, rebel, a thing to flout;
But love and I had the wit to win,
We drew a dircle that took him in."

Coue observed that it is the imagination that makes or breaks us.

The armies of soldiers of which John McRae was one hold our imagination that they could attempt to endure so much, that they did achieve so much, when the call for help came. A second time the young armies heeded the call for help and in the lines of the immortal John McRae kept the faith.

"If ye break faith with us, we will not sleep
Though poppies grown in Flander's Fields."

We hear in the quiet hours of meditation, like the song of the birds, touching our hearts.

—K. Mackinnon - Sutherland, V.A.D., Edith Cavell Chapter, St. John's Ambulance Brigade, First World War.

THE 1957 DODGE
THE CAR WITH THE FORWARD LOOK
Royals — Mayfairs — Regents — Crusaders
Unequalled for Comfort, Quality, Beauty
Are Here Now
COME AND LOOK THEM OVER

DEPENDABLE USED CARS
A Good Selection

First Class Mechanical Service on Cars and Tractors

MacDONALD MOTORS
PHONE 280
Main St. W. — Winchester
26tf.

Memorial Works

GRANITE MEMORIALS
Inscriptions at Cemeteries
Quality — Workmanship — Fair Prices

THOS. KLINGVALL
PROPRIETOR
Chesterville — Phone 224

PLUMBING & TINSMITHING
8-gal. Milk Cans Completely Re-tinned—2 Weeks Service
We are ready to attend to all your Plumbing Repairs and New Equipment installations such as Bathrooms, Pressure Systems, Water Softeners, etc.
For Economical heating let us install a New Oil Burner in your present furnace.
NEW FURNACES ON HAND
Space Heaters in Stock — Galvanized Iron Roofing
Eave Troughing Fitted
Willis Cross - Chesterville
MAIN STREET PHONE 647

ORDER COAL NOW!
FOR SALE: Used 12'x12' Brooder Houses, including three pair of sash 9 L. 10x12.
$60.00 each
Begg Lumber Company
CRYSLER, ONT.
PHONE 373 and AVOID DISAPPOINTMENT

VALUE FOR INSURANCE
The things you live with, your home, your business, your stock-in-trade, are all subject to loss through accident or circumstances beyond your control.
Learn how easily you can be protected through adequate insurance.
Writing all classes of insurance including Great-West Life.
HOUGH INSURANCE AGENCY
Phone 854 CHESTERVILLE Box 294

WHAT ABOUT TODAY'S REPLACEMENT COSTS?
Everyone should carry enough insurance to rebuild his home at today's higher prices, and replace everything that might be lost in case of fire. Unless you have enough insurance to rebuild your home or replace your household contents, you're just not safe.
For Low-Cost Protection, Call or Write:
E. B. LYNCH
Life, Fire & Automobile Insurance
AGENT
PHONE 874 — — CHESTERVILLE

- PHILCO -
TELEVISION
Presents Three Major Discoveries:
The Micro-Grid Tuner — The Magnetic Ring
Permanently-sealed Precision Circuits
Look To Philco for Performance
In Attractive Designs and Prices to Match
Completely Installed
See them now at
CUMMINGS FURNITURE SALES
PH. 397 - - CHESTERVILLE

HYLO EGGS
Receivers and Distributors
Grading Stations
Winchester — Osgoode
Chesterville
Daily Highest Market Price
HONEST GRADES
Two Electric Grading Machines — No Waiting
Harold Marriner, Manager
Chesterville



Another Car Dips Into the Nation

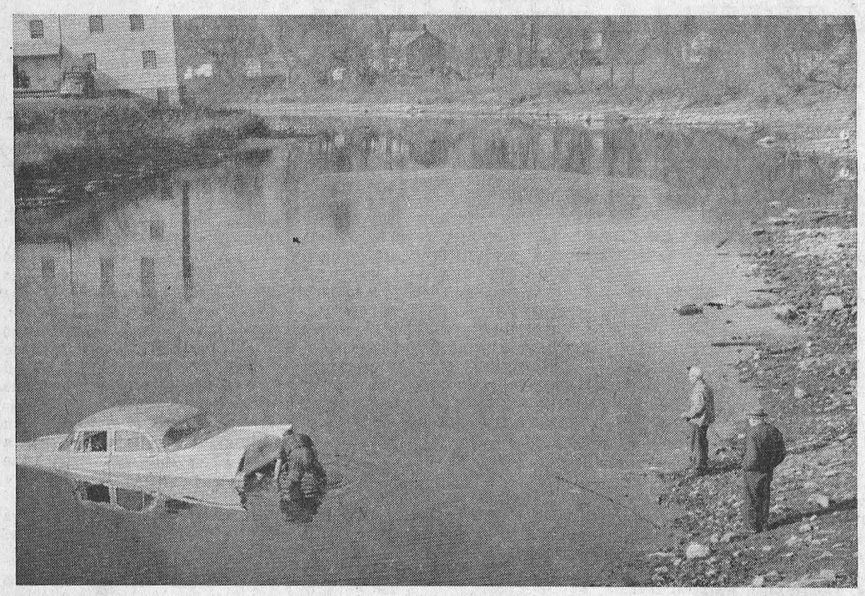

ANOTHER CAR DIPPED INTO THE NATION on Friday morning as John Robinson's shiny Dodge took a dive from the grading station area. The car was left with the brake on, according to Mr Robinson, but somehow it got underway alone and plunged down the steep bank into the river. Gord Lannin is pictured here attaching the winch cable as Vic Gibb helps and the car owner stands glumly at the right. —Record Photo.

MAINLY ABOUT PEOPLE

Phone Us Your Personals
Call 401

Mr Gordon Fulton and son, Charles, Kingston, spent the week-end with the former's mother, Mrs W. N. Fulton, Albert Street.

Squadron Leader Harold Williamson, Mrs Williamson, Bonnie and Robert spent a few days last week with Mr and Mrs Bill Fulton, en route to Chatham, N.B., to a new posting. Later they leave from there for Florida where "Andy" will be on a special course for two months.

Weekend guests of Mr and Mrs W. C. Fulton and family were Mrs Eva Kittle, Smiths Falls, and Mr and Mrs Wallace Myers, Ottawa.

Coming Events

MOREWOOD W.I. BAZAAR

Morewood W.I. will hold their annual bazaar on on November 13 at 2 p.m. at the home of Mrs Ralph Steinburg. Members please bring articles for the bazaar table. Please note change of place. Visitors welcome. 6-1

MUSICAL SERVICE

A musical service will be held in the United Church, Chesterville, on Sunday, November 17, at 8 p.m. This service, sponsored by the Chimes Committee, will feature the Bel Canto Male Chorus, congregational singing and vocal and instrumental numbers by interdenominational talent. Silver collection for record fund. Everyone welcome. 7

EUCHRE PARTY

A euchre party, sponsored by St. Mary's CWL, will be held in the Parish Hall, Chesterville, on Monday, November 11, at 8.11. 6-1

FOOD SALE

The Afternoon Auxiliary W.M.S. of Trinity United Church will hold a food sale in the dining hall of the church on Saturday, November 9, at 3 p.m. Everyone welcome. 6

NOTICE

Puruant to adjournment, the November session of the council of the Municipal Corporation of the United Counties of Stormont, Dundas and Glengarry will be held in the Council Chambers, County Buildings, Cornwall, on Tuesday, the 12th day of November, A.D., 1957 at 10.00 o'clock a.m.

L. C. Kennedy, Counties' Clerk-treasurer, County Buildings, Cornwall, Ontario. 6-3

BAZAAR AND SUPPER

A bazaar and supper, sponsored by the Presbyterian Ladies' Aid, will be held in the Presbyterian Hall, Morewood, on Friday night, November 8. Supper served at 6 o'clock. Admission, $1.00; children, 50c. 6-2

REMEMBRANCE DAY PARADE

All veterans, members of Ladies' Legion Auxiliary, and all others taking part in Remembrance Day and Dedication Parade are asked to gather at Legion Hall at 1.45 p.m. sharp, November 10. Parade will move off at 2.15 sharp for service at the Monument at 2.30 6-2

Township Council Meets at Winchester

The regular meeting of Winchester Township council was held in Winchester Town Hall on Monday, November 4, with all members present, and Mr Basil Dawley, reeve, in the chair. The minutes of the last regular and special meetings were adopted as read and signed by the reeve.

The clerk was instructed to have a notice put in the local papers notifying all persons having township snowfence or township property in their possession to return same on or before November 9, 1957, or a charge will be laid and they will be summoned before a magistrate.

Council decided to purchase three wreaths, one each for Morewood, Chesterville and Winchester, for Armistice Day memorial service.

The treasurer was instructed to have a financial statement of the Township of Winchester prepared for the nomination meeting to be held in Presbyterian Hall, Morewood, on Friday, November 22, 1957.

The engineer's report on the maintenance work on the Servage drain was read and adopted and the clerk was instructed to have the necessary by-law prepared.

The following accounts were passed and paid: Roads and bridges, $3,268.22; Development Road, $54..38; salaries and allowances, $61.30; Police Village of Morewood, $8; Whillier and Co., supplies, $87.55; livestock killed by dogs, $75; collector's bond, $52.50; relief and hospitalization, $254.28.

Council adjourned to meet in Chesterville on Monday, December 9, if there is a municipal election, and if no election is held council will meet Monday, December 2, at 10.30 a.m.

ENGAGEMENT

Mr and Mrs Fred Henderson announce the engagement of their daughter, Phyllis Audrey, to Gordon Morrow, son of Mrs William Morrow, Winchester Springs, and the late Mr Morrow. Marriage to take place on Saturday, November 30.

IN MEMORIAM

BARKLEY—In loving memory of Grant Barkley who passed away suddenly November 13, 1953.

Along the road of yesterday
That leads us straight to you
Are memories of the happy days
Together we once knew.
And always every evening
We seem to have a way
Of wandering back to meet you
On the road of yesterday.
We cannot forget your smiling face
Your happy, carefree ways,
A smile that won so many friends
In those happy bygone days.
One of the best the world could hold,
Your cheery smile, your heart of gold;
Always so good, unselfish and kind,
Wonderful memories you left behind.

Sadly missed by his wife, Mabel, and children, D'Arcy, Harold, Russell, Doreen and Lois Barkley.

CARD OF THANKS

May I say a most sincere "Thank You" to my friends and neighbours for so kindly remembering me with lovely cards, letters, flowers, treats and personal calls during my stay in Cornwall General Hospital and since my return home. Special thanks to Dr L. A. Caldwell, Dr John MacGuire, the nurses who did special duty and the entire staff on Second Floor, West End, for their care and every kindness. All were deeply appreciated and will long be remembered.

Mrs D. A. Dillabough.

CARD OF THANKS

We wish to thank our kind friends, neighbours and relatives for their many acts of love and kindness during our recenet bereavement in the loss of a dear wife and mother. We are grateful for the numerous spiritual offerings, floral tributes and cards of sympathy we received.

Mr Joseph Bazinet and family.

FIVE NEW MEMBERS JOIN MISSION BAND

Five new members were added to the roll at the November meeting of the Mission Band at Trinity United Church. The children coloured pictures of Japanese children to be added to their booklets.

A medley of hymns was sung and the Mission Band prayer was repeated. Mrs White explained the Bible verse and it was attached to the calendar by Patsy Helmer. The lesson story was about Japanese children in school.

Beverly Butcher called the roll to which 23 children answered and the minutes of the last meeting were read by Mary Jane Lapp.

Following a game of "Rabbit's Tail," the meeting closed with the Mission Band Purpose, said in unison.

PROJECT NETS $132

Mrs Walter Carruthers, of town, recently received a letter of thanks and a donation of $5 for the local Hospital Auxiliary work from Mrs J. W. Storr, of Toronto.

Mrs Storr (the former Edith Collingridge) won the quilt made by Mrs Carruthers, quilted by Mrs Geo. Crawford and Mrs Carruthers, and given to raise funds for the Auxiliary. This donation brings the amount realized from the quilt to $132.

Final Tribute Paid Mrs Joseph Bazinet

Mrs Joseph Bazinet died at her home in Crysler early Saturday morning after a lengthy illness. She was in her 84th year.

Born in Osnabruck Township, she was a daughter of the late Felix Beehler and Rachael Rushman. The deceased married Joseph Bazinet February 26, 1900, and they farmed for a number of years. Eleven years ago they retired and moved to their home in Crysler.

She leaves one daughter, Mrs Gerald Rady (Eileen); four sons, Henry, Charles, Felix and Francis, all of Crysler and district; two sisters, Mrs J. Perras, Lowell, Mass., and Miss Amelia Beehler, Crysler; two brothers, Alfred Beehler, Finch, and John Beehler, Moose Jaw, Sask., and seven grandchildren.

The funeral was held Monday morning at Holy Rosary Church, Crysler. High Mass was sung by Rev B. Guindon, assisted by Rev Fr Tebert as deacon and Rev Fr Danis as sub-deacon. Burial took place in the family plot in the adjoining cemetery.

Pall bearers were Henry Ouderkirk, Andrew Ouderkirk, Wilbert Paul, Bernard Beehler, Archie Yelle and Borrome Dignard.

Friends and relatives attended from Montreal, Lachine, St. Isidore, Ottawa, Cornwall, Chesterville and surrounding district to offer sympathy to the breaved family.

Neil A. McRae

The funeral of the late Neil A. McRae was held from his residence to Knox Presbyterian Church, Crysler, on October 23. Rev John Bell officiated.

William Watson sang "Rock of Ages," a favourite hymn of the deceased.

Mr McRae was the son of the late Alex McRae and his wife, the late Mary Beatten. In 1906 he married Betsy McMillan who survives. They farmed until 1941 when they moved to Crysler. He was a member of St. Luke's Presbyterian Church, Finch. He was in his 77th year. Mr McRae had been active until the past year, but was confined to his bed only five days.

Mr McRae is survived by four sons, Alex, Cornwall; Donald and Hughie, Toronto; John, Huntsville. two daughters, Mrs Carl McRae (Miranda), and Mrs C. W. Brydges (Florence), both of Crysler. Also surviving are five sisters, Mrs William McMillan, Finch; Mrs Jack Clarke, Mrs Katie Griffin, Mrs Maggie Steacy, all of Toronto, and Mrs Flora Pink, Kingston. A twin brother, John, predeceased him in November, 1956. Several grandchildren also survive.

Pall bearers were Alex MacLeod, Andrew Ouderkirk, Myles Johnstone, Kenzie McGillivray, George Cockburn and Alex Benson. Interment was in Finch Cemetery.

The Metropolitan Museum of Art in New York has collections covering 5,000 years in various parts of the world.

DEDICATION OF WAR MEMORIAL

The public is asked to attend a Dedication Ceremony and Remembrance Day Service on the Community Hall Grounds, Chesterville, on Sunday, November 10, at 2.30 p.m. Sharp.

At that time the War Memorial to the Chesterville and District Fallen will be dedicated.

The service and dedication directed by Chesterville Branch No. 434, Canadian Legion, is as follows:

O CANADA—One verse.
ADDRESS—By Earl Simzer, Zone Commander, G-3.
UNVEILING.
PRAYERS OF DEDICATION—Rev E. B. Bugden, Fr J. J. Collins.
LAST POST.
THE SILENCE.
LAYING OF WREATHS.
REVEILLE.

GOD SAVE THE QUEEN

6-2

Mrs A. E. Holmes Laid to Rest

A well-known citizen of Winchester Springs, Mrs Albert E. Holmes, died Sunday, October 27.

Mrs Holmes had suffered a fall four years ago and never fully recovered from the injury.

The former Louisa Jane Turner, she was born in Matilda Township the daughter of the late Edward Turner and Alice Bowman.

In 1898 she married Albert E. Holmes who predeceased her in 1940. They farmed at Winchester Springs and became prominent farm people in the area.

She was a member of Winchester Springs United Church and at the time of her death was a member of the Session. In earlier years she was active in the Missionary Society and Woman's Association. She was also a member of Winchester Springs LOBA.

She is survived by eight sons, Harry, Irwin, Winchester Springs; Leslie, Toyes Hill; Thomas, Prescott; Oliver, Brockville; Dr Edwin Holmes, Lanark; Rev Nathaniel J. Holmes, Oshawa; Robert, Winchester. She also leaves four daughters, Mrs Alvin Steele (Della), of Ottawa; Mrs Almon McIntosh (Mina), Inkerman; Mrs Blake Ball (Dora), Chesterville, and Mrs Lou Worster, Williamsburg. In addition there are 44 grandchildren and 14 great grandchildren.

A brother, Mr Albert Turner, of Winchester, also survives.

Final tribute was paid her memory at the funeral services conducted by (Capt.) Rev Basil Adams, Ottawa, from her residence to Winchester Springs United Church on Tuesday afternoon.

Pall bearers, all grandsons, were Lawrence, George, Albert, Jack, Douglas and Charles Holmes and Eric Steele.

Interment was in the family plot in Maple Ridge Cemetery.

The sun is only one of millions of stars that make up the universe.

RCAF FIGHTS GULLS

Seagulls are giving the air force the bird at RCAF Station Moose Jaw.

War was declared by the RCAF on the gulls as harvesting began in fields around the base. Daily battles have begun at dawn so that Harvard aircraft can get off the ground.

Air Force intelligence reports the birds employ delaying tactics with the ground forces. The enemy has been digging into the station's air strips in pursuit of insects chased from neighbouring grain fields by harvesters.

An RCAF truck driven back and forth along the runways drives off the birds long enough to get aircraft aloft.

SHOW BILL

Thurs., Fri., Sat. Nov. 7-8 & 9
"Saginaw Trail"
A Western picture with Gene Autry and Smiley Burnette.
"Dig That Uranium"
A comedy. Starring the Bowery Boys, Leo Gorcey, Huntz Hall and Bernard Gorcey.

Mon., Tues., Wed. Nov. 11-12 & 13
"Funny Face"
A musical comedy in Vista-Vision and Technicolor. Starring Audrey Hepburn, Kay Thompson, Fred Astaire and Robert Fleming.

PICADILLY
Williamsburg

This Sunday

AT THE CHURCHES

ST. LUKE'S LUTHERAN CHURCH — DUNBAR
Rev Andrew Blackwell, Minister
SUNDAY, NOVEMBER 10, 1957
1.45 p.m. Sunday School
2.30 p.m. Worship Service
"Come to worship, leave to Serve."

PRESBYTERIAN CHURCH
Mr Douglas Fry, Student Minister
SUNDAY, NOVEMBER 10, 1957
10.00 a.m. Chesterville
11.00 a.m. Morewood
2.30 p.m. Dunbar

TRINITY UNITED CHURCH
Rev E. B. Bugden, Minister
SUNDAY, NOVEMBER 10, 1957
10.30 a.m. Sunday School
10.30 a.m. Worship
7.30 p.m. Evening Worship

THE PENTECOSTAL CHURCH
Rev A. J. Edgeley, Minister
SUNDAY, NOVEMBER 10, 1957
10.00 a.m. Sunday School
11.00 a.m. Worship
7.30p.m. Evangelistic Service
Friday: 8 p.m. Young People's Service.

UNITED CHURCH OF CANADA
SUNDAY, NOVEMBER 10, 1957
10.15 a.m. Berwick
11.15 a.m. Finch
2.30 p.m. Grantley
Remembrance Sunday
Sermon: Stones
Rev C. A. Dukelow, Minister

MOREWOOD UNITED CHURCH
Rev. D. L. Gordon, Minister
SUNDAY, NOVEMBER 10, 1957
10.30 a.m. Morning Worship and Sermon
11.30 a.m. Bible Class
All Made Welcome

CHURCH OF THE HOLY TRINITY
Rev Robert Strachan, Rector
SUNDAY, NOVEMBER 10, 1957
9.00 a.m. Holy Communion

FAMILY STYLE ENTERTAINMENT
Winchester
DOORS OPEN 7:00 P.M., CONTINUOUS FROM 7:30

Saturday Evening Shows Start at 6.30 p.m.

THURSDAY, FRIDAY, SATURDAY NOVEMBER 7-8-9
"GUN FOR A COWARD"
In CinemaScope and Colour. Fred MacMurray, Jeffery Hunter
Also
"UP IN THE WORLD"

MONDAY, TUESDAY, WEDNESDAY NOVEMBER 11-12-13
"FOUR GIRLS IN TOWN"
In CinemaScope and Colour
Starring George Nader and Julie Adams
"THE LAND UNKNOWN"
In CinemaScope. Starring Jock Mahoney and Shawn Smith