Inside this week

A year in Australia
Serviss gets new outlook ..... page 3

Morrisburg Golf
Cameron, Sheridan win championships ..... page 9

Recreation Study
Results released ..... page 9

CNA

The Leader

A Family Newspaper Serving the Community for more than a Century

SINGLE 35¢ COPIES

VOLUME 125 NO. 33 WEDNESDAY, AUGUST 17, 1988 MORRISBURG, ONTARIO

According to MOE tests

Village water: "unacceptable"

MORRISBURG — The results of an Eastern Ontario Health Unit's testing will be released today, Wednesday, telling village residents if their tap water is safe to drink.

After two water samples, taken August 9 and August 13, deemed "unacceptable" by the Ministry of Environment lab in Kingston, a boil order was put into effect by regional health officer Dr. Robert Boudreau Saturday.

"I was told of the results Saturday morning and then informed village council that the water was not acceptable and should be boiled before drinking," explained Boudreau.

The ministry uses three classifications when assessing drinking water: Acceptable — Doubtful — Unacceptable.

"However the two samples we are worried about were definitely proven unacceptable," he says.

Although there is some speculation as to how local water became contaminated, Marc Robert of the MOE office in Cornwall believes it was the result of exceedingly high temperatures and lack of rainfall.

"The microbiology technician at our lab in Kingston told me they've received a large increase in the number of similar complaints throughout the eastern part of the province," he says.

Robert says these conditions result in the decrease of water quality and "favours the multiplication of baceteria."

The ministry regularly tests post-treated water but in August they discovered one of the four weekly samples taken throughout the village was contaminated with bacteriological impurities.

"These are definitely not chemically-related," says Robert.

Clare Van Allen, the superintendent of public works is responsible for retrieving the water samples.

"I usually take a sample from the pump house and the other three around the village."

Van Allen suspects that part of the problem may be with the particular specimen taken at the pumping station.

"Who knows what caused it. It could have been something in the tap here...we use to always get a bad sample from it but I changed the tap and for awhile we we'r getting good results."

Once water is considered possibly unhealthy, MOE labs will usually do additional testing for fecal coliform as well as total coliform levels.

"Normally we don't look for fecal bacteria because we're dealing with treated water and not water taken directly from the river."

Robert says water is considered acceptable if the fecal coliform level is at 0 and the total coliform is less than 2.

The term 'doubtful' is used when fecal coliforms are at 0 and the total is less than 2.

"And finally we consider water as 'unacceptable' when the fecal coliform count is at 1 or more and the total coliform level is more than 10," he explains.

For the time being, Clothild Howieson, health inspector for the Winchester branch of the EOHU recommends that local residents continue to boil their water before taking it internally.

"Basically, all you're doing when you boil your water is simply killing any harmful bacteria that may be present."

However village residents will have to be patient and wait for the results of the latest testing.

"We took eight samples Monday and sent them by courier to our Ottawa lab for testing but the entire process can take up to 36 hours (including a 24-hour incubation period) so we won't know until sometime tonight or early tomorrow," said Howieson Tuesday afternoon.

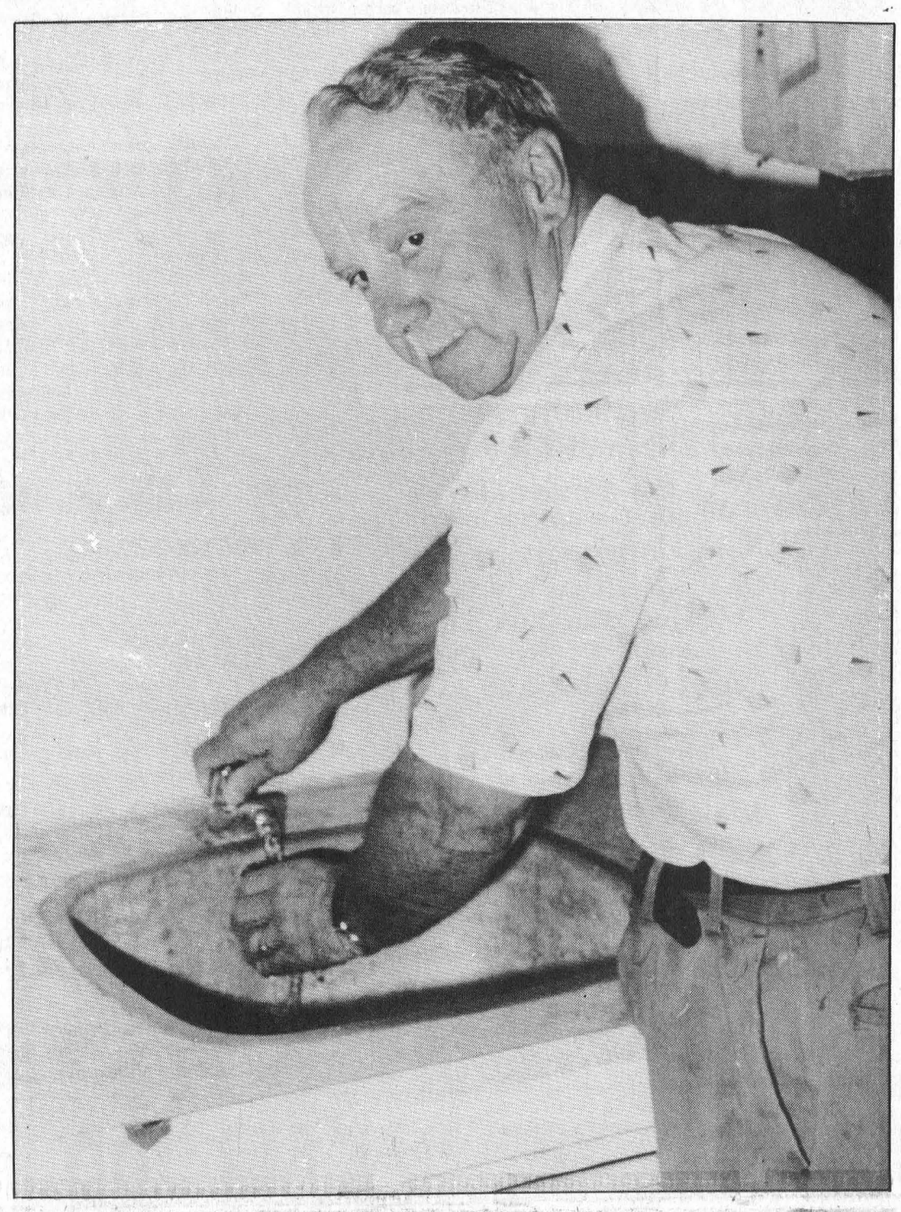

Not safe to drink

Public Works superintendent Clare VanAllen takes another water sample at the village's pumping station. Last weekend residents were told the water was slightly contaminated and should be boiled before drinking.

—M Thompson photo

Poisonous gas baffles officials

MIKE GANTER
Leader staff

WINCHESTER — Allan Crump, 38, and Edwin Skuce, 44, of Winchester were rushed to hospital last week after being overcome by gaseous fumes while cleaning out a portable tank used to spray lagoon by-product as fertilizer.

Crump was inside the tank behind Ault Foods cleaning a sandy material from the bottom of the tank when the accident occurred. An OPP representative from the Winchester detachment said Crump and Skuce, decided to take a break and shut off a fan that had been providing ventilation.

When Crump did not come out of the tank immediately, he was overcome by the fumes. Skuce, who was outside the tank waiting, entered the tank and tried to get Crump out but he too was overcome by the fumes.

Other workers at the site called the Winchester Fire Department and an ambulance. Firefighters and ambulance attendants worked together to remove the men.

The injured were rushed to Winchester District Memorial Hospital and then transferred to the Ottawa General Hospital. Skuce was released from hospital Saturday, while Crump remains at the Ottawa General where he has regained consciousness.

The Ministry of Labour (MOL) is investigating the accident. Air samples taken last Monday were inconclusive in terms of finding a cause of the poisonous gas.

MOL officials returned to the site yesterday to continue the investigation.

Fierce storm hits Brinston

CATHERINE THOMPSON
Leader staff

BRINSTON — A violent storm here Saturday flattened barns, downed trees and left about 500 customers without power for several hours.

Matilda Township Clerk Bill Horner of Brinston, who measured the precipitation in a rain gauge, said the storm dumped four and a half inches of rain in an hour, and the lightning was terrible.

In neighbour John Francis' yard, a tree was uprooted and another one split. The wind blew out windows from the north-west side of his barn, filling the floor with about an inch of water. Three hay wagons were blown about 15 feet, and overturned.

"The sheets of rain were so thick we couldn't see," said Francis. "My truck and my wife Catherine's car were rocking in the wind."

Francis had no idea what the total damage to his property amounted to, but said that it could have been far worse.

"Repairs to the fence, roof, house and stable cleaner and barn will have to be made," he added.

Cows were moved out of the barn so that they would not be electrocuted by the heavy metal chains on their necks.

On Duane Kirker's property, the side walls of a barn were blown out and the building collapsed, killing a cow and a few ducks belonging to renter Cecil Froats.

Froats said that about $3,000 in furniture and livestock were lost in the disaster. "I was lucky not to have been out in the barn at the time," he commented.

The roof off a garage belonging to Barry and Eileen Gannon of Hulbert was lifted by wind, while the sides caved in on their truck. On discovering the damage, the Gannons pushed the walls of the building off the truck which received only a dent. "The replacement value of the garage was about $5,000," said Barry Gannon.

According to Gordon Burns, Winchester area supervisor for Ontario Hydro, the storm which affected an area from Kemptville to Winchester hit about 5:30 p.m. causing about 500 power outages.

"Fifteen transformers worth about $1200 apiece were burned out. The majority of customers had power back by midnight, but some stragglers didn't have it restored until 2:00 p.m. or 3:00 p.m. the next day."

Newly installed Hydro poles on the Brinston Road tilted and had to be pulled back and propped with rocks and stones.

Bell Telephone supervisor John Davis, manager for the Brinston area, said Monday that he had already received six calls for telephone line repairs, and he expected to be very busy in the next two to three days.

Iroquois tops 1000

MIKE GANTER
Leader staff

IROQUOIS — Council here learned last Tuesday they are now eligible for a deputy reeve position which will give the Village an extra vote on Counties Council.

To qualify for a deputy reeve position, a municipality must have at least 1000 registered voters. The Iroquois voter's list has topped the 1000 mark for the first time with 1027 residents eligible to vote.

In this November's municipal election in Iroquois, voters will cast ballots for a reeve, a deputy reeve and three councillors.

Iroquois Reeve Frank Rooney said the only real advantage to having a deputy reeve will be the experience that individual gets while sitting on Counties Council.

"When Lloyd Davis (a former Iroquois reeve) took ill, I was thrown right into his position. I had never even been inside the building," said Rooney referring to the Counties Council chambers in Cornwall.

The only other advantage Rooney can see is in having a designated replacement in case he misses a meeting. The deputy reeve would then chair the meeting in the reeve's absence.



Devastating storm

The tree shown here represents only a small part of the damage done to John Francis' property in Brinston on Saturday evening.

—C. Thompson photo

Police charge suspect with series of break-ins

MIKE THOMPSON
Leader staff

MORRISBURG — Ontario Provincial Police here have charged a 27-year-old Chesterville man in connection with last weekend's rash of break-ins.

Furthermore, the man has also been accused of five other burglaries in Finch Township and Winchester.

Craig Martin Hatt has been charged with break-in and theft following an investigation into last Sunday morning's burglaries at the Spinning Wheel Restaurant, Morrisburg Legion and Morrisburg Golf Club.

Information officer Morgan Hill says some of the money taken from the restaurant and the Legion was recovered.

"I think most of the credit for the apprehension of our suspect belongs to Const. Pete Meilleur who worked in conjunction with the Winchester detachment," says Const. Hill.

Hatt has also been charged by Long Sault O.P.P. with break and enter and theft involving a daylight burglary of a Finch Township residence in which a video recorder, cash and jewelry were reported missing.

Break-in and theft is an indictable offence and can carry a maximum of 14 years in jail.

Local politics not a rich game

MIKE THOMPSON
Leader staff

MORRISBURG — Candidates entering the upcoming municipal election who think they're going to line their wallets with big bucks are going to be disappointed.

A recent Leader poll indicates that none of the area reeves receive more than a $4,000 yearly honorarium compared to the mayor of the city of Cornwall, who is payed a yearly salary of $19,764 — in addition to a personal spending allowance of $9,882.

Although most municipalities pay their politicians for attending council meetings, they're several minor inconsistencies.

Here is how they compare.

MORRISBURG — 2,237 residents.
Reeve — $2,750 honorarium
Deputy reeve — $2,400
Councillors — $2,150
Perks — In addition to his yearly salary the reeve gets $63 for every council meeting he attends while the deputy reeve and councillors receive $57. Last year, council had 12 monthly meetings and about 12 additional special meetings.

IROQUOIS — 1,027 residents
Reeve — $250 a month or $3,000 a year honorarium.
No deputy reeve —
Councillors — $50 per meeting
Perks — Although councillors may not appear to be paid well, last year Iroquois held almost 40 meetings which translates into $2,000 for each of the three councillors.

WILLIAMSBURG TOWNSHIP — 3,178 residents
Reeve — $4,000 honorarium
Deputy reeve — $2,000
Councillors — $2,000
Perks — Every member of council also receives $75 per meeting. According to last year's records Williamsburg met for their 12 monthly meetings plus 14 special meetings, which means if any member attended all of the sessions he would have made an additional $1,950.

OSNABRUCK TOWNSHIP — 4,236 residents
Reeve — $1,050 honorarium
Deputy reeve — $525
Councillors — $525
Perks — All members of council get paid $60 for attending monthly meetings, however those on special committees, such as recreation and planning, can receive an additional $52,50 for each one. Based on the past two years, council has held almost 50 meetings per annum which translate into about $2,736.

MATILDA TOWNSHIP — 3,161 residents
Reeve — $1,475
Deputy reeve — $1,200
Councillors — $1,200
Perks — None of the council members are paid for attending their monthly meeting, however they can receive a $45 fee for special meetings, which according to last year's figures totalled 12. Furthermore, members are entitled to a $1,000 car allowance.

Although the money municipal politicians receive for attending meetings may appear sizeable, these figures do not take into consideration the many hours most of them spend researching issues and talking to residents.

"I don't believe most of them do it for the sake of the money. I guess it's just their way of giving something back to their respective municipalities," says Osnabruck Township clerk and former councillor Francis Bird.

Council members often attend special committee meetings or sit on various boards in which they receive no financial restitution.

"It's really a rather thankless job," concludes Morrisburg clerk Cheryl Tynski.

Central Canada exhibition celebrates centennial year

OTTAWA — The Central Canada Exhibition Association is celebrating its 100th anniversary year in 1988 and to mark the occasion, a special Centennial program will be offered to fairgoers in the Ottawa and area community.

The excitement begins Thursday, August 18th, when fair gates open at 11 a.m. Governor General Jeanne Sauve will officially launch "SuperEx Celebration 100" that day, just as Governor General Lord Stanley opened the very first Central Canada Exhibition back in 1888.

There will be more pomp and pageantry in store at the parade on Canadian Armed Froces' Day, Saturday, August 20th, with a military contingent sponsored by the Department of National Defence (CNC). DND will, in addition, sponsor a theme pavilion in teh Commerce Building throughout the fair and an aerial demonstration by the "Skyhawks" Sunday, August 28th.

It should be noted that this year, the SuperEx parade will follow a new route to the fairgrounds. Commencing at 10:45 a.m. August 20th, it will travel up Wellington Street to Elgin, down Elgin Street to Laurier, then take Laurier Street east to the Queen Elizabeth Driveway. It will enter the fairgrounds through Gate 4, off the Driveway.

Highlights of the SuperEx Centennial program will include Seniors' Day on Tuesday, August 23rd, when all seniors will be admitted free until 2 p.m. Veterans will also enjoy free admission all day Sturday, August 20th.

The fair's agricultural roots will be evidenced in the "Avenue of Breeds", and exhibit featuring both livestock and antique farming equipment. Horse, sheep and cattle judging will be part of Agrishow '88, along with farmhand competitions and demonstrations. Special performances by the RCMP Musical Ride will be offered in the Civic Centre Arena Thursday, August 18th through Saturday, August 20th.

Heritage Village will bring history to life with folk musicians and dancers, arts and crafts demonstrations and exhibits. Special cooking demonstrations will be offered nightly at 7 p.m., by "heritage" restaurants in the National Capital Region.

Family entertainment will include performances by Sandra Beech, Denny's Musical Comedy Show and the Walters Family, at the Showmobile. Lucille Starr, a popular Quebec country and western singer, will also entertain on stage in Heritage Village.

A giant birthday cake with electric birthday candles and stage shows at the Centennial bandshell will add to the festive atmosphere throughout the eleven days of the fair. Adult admission tickets will buy chances to win eleven Chrysler K Cars, for draws held nightly.

Canpage trouble

MORRISBURG — Morrisburg and area residents are being asked to wait and not to hang up when a clicking noise is heard when dialing the fire number 543-6161.

Last week, people who alerted the Fire Department of a grass fire, which broke out between old Highway no. 2 and Lanhurst Drive, had trouble reaching the department.

"The problem is that people are not waiting for the diverter to work, says Morrisburg Fire Chief Les Bilmer. "When you dial the fire number, it will ring twice, you will hear a double click, and then there is a 20 second delay. Then it will ring again, and it will be answered by Canpage in Cornwall.

Despite an advertisement which appeared a month ago in The Leader and hand delivered notices taken to each residence outside the Village of Morrisburg in the fire department's jurisdiction, "people are forgetting about the delay in the system," said Bilmer. Bilmer.

An increase in the delay may occur if the lines become very busy when there is a fire. Busy signals reported by Mariatown residents during a fire which destroyed a house in June are blamed on the high number of calls (10 in six minutes) received by the Canpage system.

People who have questions about the Canpage procedure should contact any member of the Morrisburg Fire Department.



Roma McMillan

Fiddling excellence

SHELBURNE — Roma McMillan, a former Elma resident who now lives in Ottawa, won the coveted Vince Mountford Trophy for the 'Most Entertaining Fiddler' in the Canadian open fiddle championships contest held August 6 in Shelburne, Ontario.

The 77-year-old fiddler received the best audience applause and reception when she played a novelty act, 'A story in Fiddle Music'. It was considered the most entertaining fiddle contribution of the 35 contestants.

"I was so amazed and surprised, I never in my wildest dreams ever expected to receive such an award. When I was inducted in the North American Fiddler's Hall of Fame in 1984, I thought it was the best recognition a fiddler could receive. To be so honoured in Canada and in my own province was like some sort of dream."

Roma was also soloist at an Ecumenical church service held in the Shelburne Arena, and attended by a congregation of over 5,000 people. She played 'The Holy City' and 'Mansion on a Hilltop'.

McMillan left Elma to move into Ottawa in 1978 after retiring from her job as business office manager at Winchester District Memorial Hospital.

Her interest in the fiddle began in her early days in Lachine, Quebec. McMillan was recuperating in the hospital after a car accident and a favourite nurse would play traditional folk music on the fiddle.

Upon her release, McMillan showed so much interest in the fiddle that her father bought her one launching a very successful fiddling career which has resulted in well over 100 awards for her excellence in music.

JESUS SAID:

"Then shall the King say unto them on his right hand, Come, ye blest of my father, inherit the kingdom prepared for you from the foundation of the world."

Do you know who Jesus is talking about in this verse?

THIS MESSAGE IS BROUGHT TO YOU BY THE
MORRISBURG MISSIONARY BIBLE FELLOWSHIP
For details of our meetings, see our ad under Church Services

COMPLETE LINE OF
HOUSEHOLD FURNITURE
RUGS & CARPETS
APPLIANCES
First Class Appliance Service
All Makes



For Sales or Service Call 652-4577
RON FADER FURNITURE
& APPLIANCE SALES & SERVICE

Morrisburg & District Horticultural
Annual Summer Flower Show

Entries accepted from 9 a.m. to 11 a.m.
at Morrisburg Civic Centre



Viewing after 3:00 p.m.

Prizes awarded 8:00 p.m.

Everyone Welcome!

Bring your Best Blooms!
Join the Fun and Competition!

Junior Classes & Men-Only Categories

Call S. Johnston (after 5 p.m.) for details
652-2235

Fall Fashion For Hair

Have a Purky new cut
Have a Curly new look
Have it done Professionally at

Lakeshore Hairstyling

LAKESHORE DR., MORRISBURG 543-2519

VALUABLE COUPON
CLIP AND SAVE CLIP AND SAVE
$6.00 OFF Precise Moment Perm
Valid from August 24 to Sept. 30, 1988

Back to School Sportswear
Summer Day Sales from
HATHAWAY FACTORY OUTLET STORE



EFFECTIVE AUGUST 22 - SEPTEMBER 3, 1988
707 ST. LAWRENCE ST.
PRESCOTT, ONTARIO

Sport Shirts $15.00 ea. 3/$40.00
Indian Madras Sport Shirts (Oversized)
$10.00 ea. 3/$27.00
Hathaway Men's Sweaters $25.00 ea.
Pringle Men's Sweaters $15.00 - $60.00
Pants — Corduroy $36.00 Twill $31.00
STORE HOURS: Mon. - Thurs. 9:30 – 4:30
Fri. 9:30 – 9:00 Sat. 9:00 – 4:00
PERSONAL CHEQUE - VISA - MASTERCARD
All Sales Final — No Refunds — No Exchanges

4th *Anniversary Sale*



Friday, Aug. 19th 9-9
Saturday, Aug. 20th 9-5:30
Discontinued Yarn, Craft Books $1.00 ea.
Selected V.I.P. Panels $2.50 ea.
Over 50 Bolts of Upholstery 50% Off
Remnants ½ of Already Reduced Price
Many Fabrics $1.00 a Metre
DOOR PRIZES AND REFRESHMENTS
Free Carnations to First 50 Ladies Making a Purchase
Many More Unadvertised Specials

THE CLOTH CORNER
58 BUELL ST. 342-9156 BROCKVILLE

It's Here FALL '88 COLLECTION



CREAM TOPS & BOTTOMS FOR FALL

20% off
ANY TOP WHEN PURCHASED WITH BOTTOM

East End Promenade
Laurin Laurin
Tel: 543-3106

The Canada West Lounge & Restaurant

LOCATED AT THE UPPER CANADA GOLF COURSE

Sunday Buffet

Sunday, August 21, 1988
Served 4 p.m. - 8 p.m.

Featuring:
Roast of Beef au Jus
Breaded Pork Chops, Robert Sauce
Egg Rolls, Plum Sauce
Onion Rings
O'Brien Potatoes
Assorted Salads & Desserts
Coffee or Tea



Children Under 12 $5.95
10.95 + TAX PER PERSON

FULLY LICENSED – EXTENSIVE WINE LIST

DOMCO FOOD SERVICES LTD.
Reservations – 543-2914

weekend FLOWER FEATURE



3 Carnations
$5.00

Give your weekend a fresh start with the freshest of flowers. They're specially priced and ready right now to go home with you!

THE VILLAGE GREEN
MORRISBURG SHOPPING CENTRE 543-2566

Two Tory hopefuls seek party nomination for SDG

CATHERINE THOMPSON
Leader staff

MORRISBURG — During the last week, Tory hopefuls Grant Campbell and Dennis Carr added their names to the list of those seeking the party nomination at the September meeting for the riding of Stormont-Dundas.

Although an election has not yet been called, Cornwall resident Eric Carmeron announced two weeks ago that he was interested in running as the Progressive Conservative candidate for the federal riding.

Campbell, who lives near Williamstown informed The Leader Monday that he would like to break the Tories' pattern of winning the Federal riding in a Conservative sweep.

"In the last 50 years, the Tories have won three times in Stormont-Dundas when there was a sweep. I would like to win the vote twice in succession."

In 1958 when John Diefenbaker gained a huge majority to become Prime Minister, Campbell became the first Federal Conservative elected in Stormont since 1934 in R.B. Bennett's election.

The Honourable Lucien Lamoureux defeated him by less than 100 votes. And Norm Warner won the riding in 1984 when Prime Minsiter Brian Mulroney was swept to victory.

"The next P.C. candidate will have to win an abnormally large vote in Cornwall while retaining the rural traditional vote in Stormont and Dundas despite the influence of the Alliance for the Preservation of English in Canada (APEC)," he explained.

Born in Cornwall in 1922 and educated here, he continued his studies at the University of British Columbia where he gained a B.A. and L.L.B. in 1952, and was called to the British Columbia bar in 1954.

He was called to the Law Society in Upper Canada in 1958. He served as Assistant Crown Attorney in Ottawa and had a law practise in Carleton Place from 1964 to 1975.

In 1975 he was appointed a member of the Ontario Land Compensation Board which was later amalgamated with the Ontario Municipal Board, from which he retired in August 1987.

A veteran of the Second World War, he served overseas from 1942 to 1946 in North-West Europe with the Black Watch and the Royal Canadian Engineers.

He has been active in the Almonte Hospital Board, Masons, Royal Canadian Legion, and Glengarry Historical Society.

Presently he farms 40 acres of cash crop corn and 35 acres of Hybrid poplars.

In favor of free trade

Campbell believes that the election will be a referendum on free trade, which he favors "if Canada is not to become a basket case."

"The world is now in trading blocs," he added. "In 1992, there will be a U.S. of Europe, Russia is becoming more efficient, and Japan has control of the Pacific."

Locally, he feels that the future of Domtar, the 'lifeblood of Cornwall' depends on free trade.

But although free trade is essential, there may be adverse impacts on our area.

He believes he is in a better position to cope with negative impacts than his opponents because of relevant political experience and contacts in Ottawa and Toronto.

Extension of bilingualism shouldn't be an issue

Bill C-72 which extends bilingualism in the Federal Civil Service was passed by all three parties, and shouldn't be an issue, according to Campbell.

But he is fully aware of APEC's influence on the riding. "A reconsideration of the bill will depend on the reaction of the Supreme Court of Canada on Bill 101 (a law limiting the use of English in Quebe)."

He cited difficulties on legislating the contentious issues of abortion, which "is too personal a matter for the state to enter into and should be between a woman, her doctor and her conscience to decide."

"It's not possible for the government to devise a bill to pass the House of Commons and conform to the decision of the Supreme Court."

Dennis Carr joins the race

Dennis Carr, resident of Cornwall, announced that he would seek the nomination last week.

Born in the United Kingdom in 1943, he was educated here, specializing in science at a community college. He worked for a while at a plastic company, and meanwhile gained a Bachelor of Science.

He moved to Cornwall in 1966, and for 13 years worked for the Morbern Company and then Columbia Mills.

Subsequently, he became involved in the real estate business in Cornwall (McMillan and Howes Company) and for the last two years has been doing contracts with St. Lawrence College in Cornwall. He is now a Training Consultant for industry and business with the college, and is also in charge of Canadian Job Strategy there.

Serving as alderman for the City of Cornwall for three years, he found municipal politics exciting, and was encouraged to run for mayor of Cornwall, and as Federal PC candidate.

He stated that free trade is "something we have to participate in which is good for Canada. But we should protect the Canadian identity as it stands and not give away any more natural resources."

"Social systems like the health care system should not be a part of the FTA (free trade agreement)."

On the abortion issue, he is pro-life.

He supports Bill C-72, but at the same time holds the concerns of APEC over "cases of unilingualism English people who have lost their jobs or been passed over for promotion."

"I have good comprehension of French and can speak a little," said Carr in a telephone interview Monday. Carr's wife and children are bilingual.

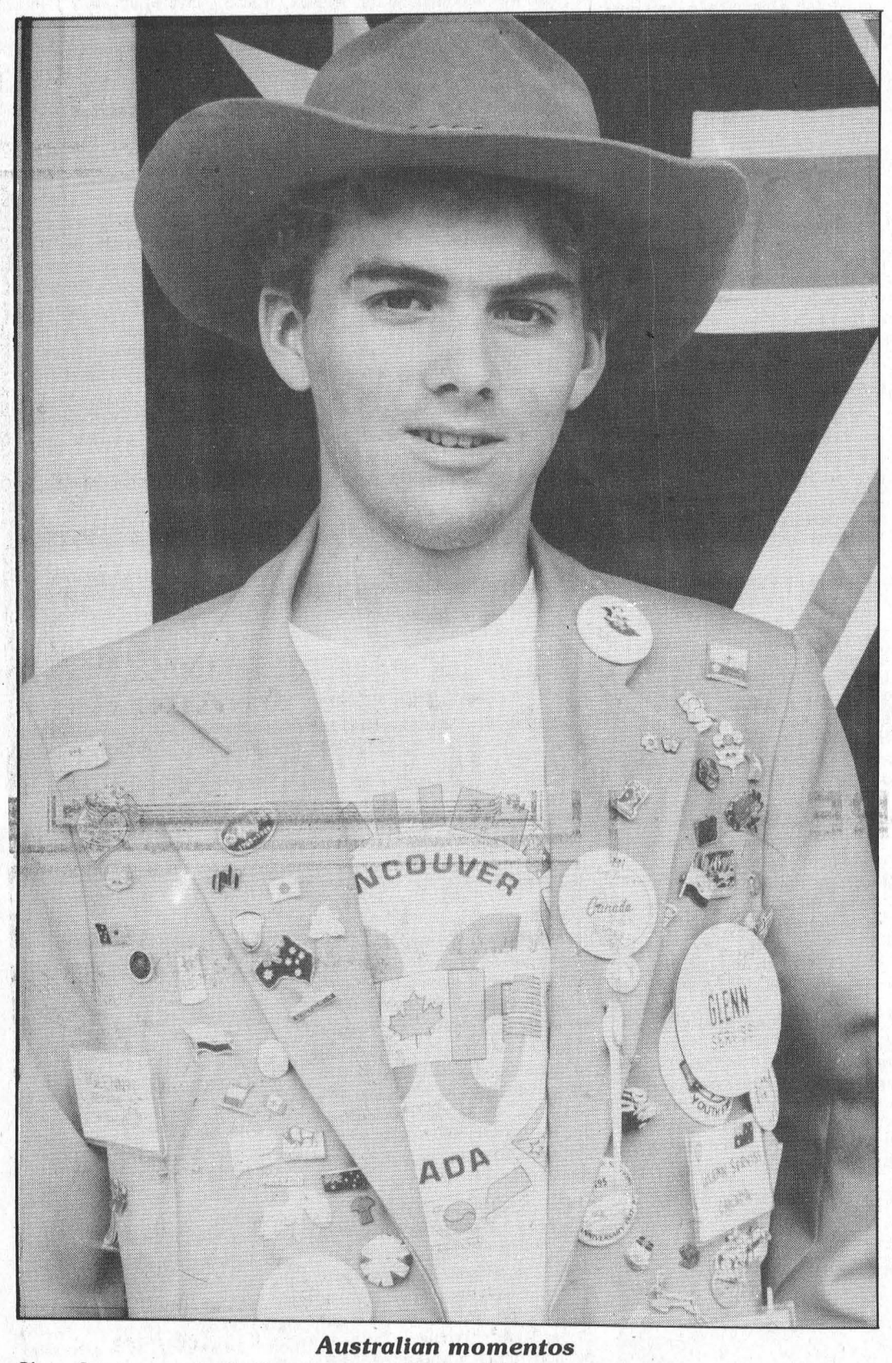

Australian momentos

Glenn Serviss proudly displays some of the pins he collected during his stay in the land down under.

—Ganter photo

Australian exchange creates new outlook on life for youth

MIKE GANTER
Leader staff

MORRISBURG — After living in Australia for 13 months, Glenn Serviss has returned to Morrisburg with a whole new outlook on life.

One of the first things I noticed about the people when I got there was how slow they walked," said Serviss. "At first I was annoyed," said Serviss but after realizing the slow pace was all part of the relaxed Australian atmosphere, he has slowed things down quite a bit himself.

Sponsored by the Ingleside-Osnabruck Rotary Club, Serviss' trip to the outback has taught him to take life one step at a time and not let things bother him. "She'll be all right mate", a popular Aussie saying, now sums up this outlook on life.

Besides the more relaxed lifestyle, Serviss also adopted a greater appreciation for people while in Australia.

"It (the trip) made me want to do something more socially oriented with my life. The people were just so friendly there.

Before leaving Morrisburg last August, Serviss said he planned to add to his seashell collection with new shells from the Great Barrier Reef which lines the eastern coast of the country.

But Serviss said that once he got there he found new interests. Swimming, surfing and spending time in the Australian outback or bush replaced seashell collecting, and his other Canadian hobbies.

Asked about his time in school there, Serviss said he enjoyed it, especially the new friends he made. But what was particularly good about it was the length of the holidays.

While his friends back at St. Joseph's high school in Cornwall had a two-month summer holiday and one week off in March, Serviss enjoyed the mandatory two-month holiday and three other holidays all lasting three months.

This extra time off allowed the 18-year old time to explore the Australian cities and outback and to work on his presentations for the host Rotary Club.

Serviss attended the Rotary meetings every week and presented seminars and slide shows on life in Canada.

In exchange for these ambassador-like duties, the host Rotary arranged the families he would live with. Serviss said he felt very much at home with all three families and was lucky enough to live all but three months of his time in Australia with both the harbour and outback within walking distance.

Being so close to the water, Serviss' diet was inundated with fish.

"I'd say I ate more fish in one month there, than I have in 17 years living in Canada," he said. Fortunately the Australian waters have a great variety of fish so Serviss never tired of it.

Another advantage to moving around during his stay was the different parts of the country he saw. While Serviss enjoyed the city of Sydney and its abundance of nightlife he says he feels sorry for the people who visit Australia and just stay in the city.

You have to get into the bush to really experience Australia."

A Surf Carnival is another 'can't miss event' for tourists to really get the feel of the country. He described it as a competition with all events taking place at the beach.

While the 13 months away from home has curbed his urge to travel for the present time, he is already thinking about his next trip.

That would be to the Canadian Arctic which he now refers to as the "Canadian outback".

"Like the Australian outback, the Arctic is for the most part unpopulated and is completely different from the rest of the country," he says.

YEAR-END CLEAR-OUT
now on at Drewery's



Buick Regal
Pontiac 6000

$400 CASH BACK* on Pontiac Firefly

$500 CASH BACK* on Pontiac Grand Am and Buick Skylark

$750 CASH BACK* on Pontiac Firebird

GM TOTAL 3-YEAR/80,000 KILOMETRE WARRANTY

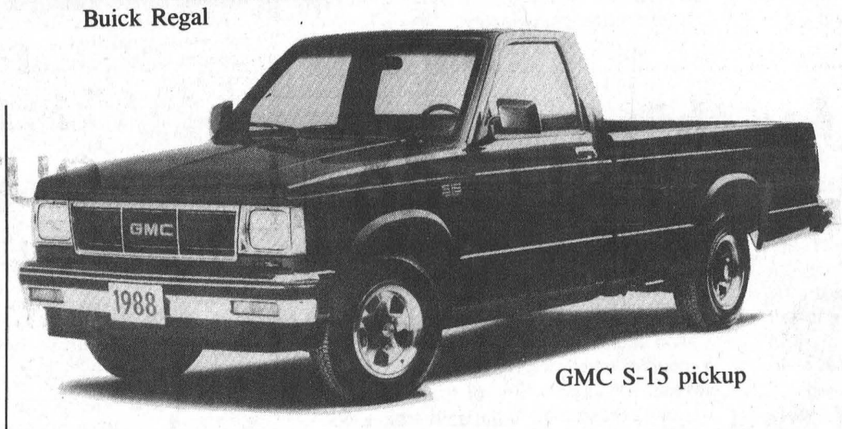

GMC S-15 pickup

~~36~~ - only 26 S-Trucks left in stock to choose from

They're going fast, so hurry in now for best selection

We have in stock:
4 Fireflys
6 Sunbirds
7 6000's
4 Grand Ams
4 Grand Prixs
5 Tempests
3 Skylarks
~~10~~ - 8 LeSabres
3 Skyhawks
8 Regals
4 Centurys
1 Bonneville
1 Firebird
1 Reatta
~~6~~ - 5 4WD pickups (full-size)
4 S-Jimmys
16 Pickups (full-size)

CHECK OUT THE DEAL APPEAL ON THESE GM TRUCKS

	CASH BACK*	NO CHARGE AUTOMATIC†	NO CHARGE AIR††	$500 CREDIT†
GMC COMPACT S/T PICKUPS	$500 PLUS	✓	or ✓	or ✓
GMC COMPACT S/T PICKUPS WITH 2.8L V6 ENGINE	$800 PLUS	✓	or ✓	or ✓
COMPACT SPORT UTILITIES (JIMMY)	$500 PLUS	✓	or ✓	
COMPACT SPORT UTILITIES WITH 2.8L V6 ENGINE (JIMMY)	$800 PLUS	✓	or ✓	

NO CHARGE† AUTOMATIC OR $500 CREDIT ON MANUAL TRANSMISSION

GMC FULL-SIZE PICKUPS

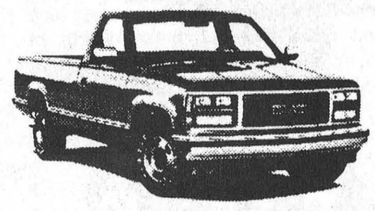

* Cash Back offer direct from General Motors available on retail purchases only. You may keep the cash or apply it to your transaction. Offer applies to new 1988 and new prior year vehicles indicated, purchased and delivered between July 1, 1988 and close of business Aug. 31, 1988. Not all vehicles may be immediately available from dealer stock. Offer includes dealer participation.

† Automatic Transmission at no extra cost on new 1988 full-size C/K pickups. General Motors has reduced by $500 the manufacturer's suggested retail price of new 1988 full-size C/K pickups equipped with a 4-speed or 5 -speed manual transmission. Offers apply to vehicles bought and delivered between July 1, 1988 and Aug. 31, 1988. Offers apply to fleet purchases in lieu of other available fleet incentives. Not all vehicles may be immediately available from dealer stock. Offer includes dealer participation.

†† Factory installed air conditioning at no additional cost on specially-equipped models of new 1987 and 1988 vehicles indicated, any applicable taxes including federal excise tax extra, or automatic transmission at no additional cost on specially-equipped models of new 1987 and 1988 vehicles indicated, or take advantage of GM's $500 reduction in the MSRP of specially-equipped models of new 1987 and 1988 vehicles indicated equipped with manual transmission. Offer applies to retail purchases bought and delivered between July 1 and Aug. 31, 1988. Not all vehicles may be immediately available from dealer stock. Offer includes dealer participation.

Offer ends August 31st

Call us for further details: Rosalind Drewery, Don Nizman, Jeff Tripp, Budd Greenberg, Mike Murphy or Marvin McPhail

Offer ends August 31st

Drewery PONTIAC BUICK LTD.

ST. LAWRENCE STREET
WINCHESTER
774-2360 or
1-800-267-7608
DREWERY PONTIAC BUICK: The dealer you come to for price, and stay with for service.

The Morrisburg Leader

A Family Newspaper Serving the Community for more than a Century

Published every Wednesday afternoon at Morrisburg, Ontario
by The Morrisburg Leader Limited

P.O. Box 891, Morrisburg, Ontario, K0C 1X0
Telephone 543-2987 — 543-3611

Art Laurin, Editor & Publisher Terry Laurin, Production Manager
Sam Laurin, Advertising Manager

Second Class Mail Registration No. 0842

$15.00 per year in 40 mile radius.
$17.00 per year elsewhere in Canada $45.00 per year in U.S.A.

Advertising Deadline
Display — 5 p.m. Mondays Classified — 12 Noon Tuesdays

Time to set the clock again

In the Leader of November 20th, 1985, the editor's column included an item headed "Time to set our clock". It was suggested to the editor this week that his suggestion of that date had so far not been productive, and perhaps it was time to repeat that suggestion. The 1985 item read as follows:

"In his 'Story of Dundas', the late J. Smyth Carter quoted from the Brockville Recorder of May, 1864, as follows: 'The inhabitants of the thriving little village of Morrisburg have just been presented with the sum of $100 by Hon. James Morris of this town. The village was named out of compliment to the honorable gentleman, and for this he desired to show his appreciation by the gift named. The gift was given by Mr. Morris to aid in securing a bell or a clock for the town hall'.

"Succesive councils of this 'thriving little village' never did get around to procuring a clock for the town hall. At one time a bell was purchased and used for many years in the old public school. Then, with the coming of the seaway development, the village of Morrisburg became the proud possessors of a beautiful new civic building, complete with a tower . . . . and a clock!

"But after a comparatively few years, the 'town clock' no longer functions, and nobody seems to care . . . at least no one does anything about it. For many, many months, time stood still in Morrisburg at 9:30, whether that was a.m. or p.m. made no difference. Then for some unknown reason, it became ten minutes past one o'clock, and was still at this time when we last checked it.

"Perhaps a new council may think it worthwhile to restore this basic convenience to its former usefulness. Or perhaps like other councils, this one won't care what time it is either."

Well there was our suggestion of three years ago — but this was one council that DID care. The time has now advanced by seven hours and fifteen minutes. It reads twenty-five minutes past eight.

The citizen who suggested that we renew our plea for updating this elementary convenience also suggested that if council found it impossible, impractical or inconvenient to restore it to use, that the clock should be covered with a "sheet of X?$m!S plywood" to stop confusing visitors to the municipality.

Watch out for this parade

Parades are almost always a lot of fun. Parades can also cause a lot of headaches for the motoring public....particularly if you've forgotten the event and get caught up in one of those accompanying traffic jams. It's always frustrating, waiting for all of those marching crowds to pass by, and even more so if you have no interest at all in the event being heralded.

There is one parade held each year, states The Ontario Safety League, in which we all have an interest. It's the annual Back-to-School Parade. Thousands of children in every community across the land participate. They are excited and eager, rowdy and rambunctious, and some, facing the experience for the very first time, may be tearful and apprehensive. Is it any wonder that the safety rules which many of them have learned are forgotten in the excitement of this big moment? For the driver, this sudden, youthful pedestrian activity means extra care, extra caution.

The back-to-school parade begins in just a couple more weeks, and it will take several weeks for many of the children to become accustomed to the daily trek. Eventually, of course, their routes will become a regular part of their young lives and they will start to handle the various traffic situations they face with a degree of expertise. Mind you, that doesn't signal for any let-down of vigilance on the part of motorists. Where children are concerned, you must always expect the unexpected.

Telephone strike disgraceful

By B.P., in The Kemptville Advance

The marathon Bell Canada strike, now into its seventh week, makes the monopolistic communications company look disgraceful.

And unless a settlement is reached soon, Canadians will be screaming for telephone deregulations.

Operators and technicians with the Communications and Electrical Workers of Canada union have been off the job since June 27th. Their dispute is with Bell Canada Enterprises, a company which realized more than $1 billion worth of profits in 1987. Those workers feel that their share of Ma Bell's profits are not being fulfilled. The telephone company's response is that its workers are being properly compensated.

In other words, both the union and the management are trying to make the other look bad. This of course, is not uncommon in any salary and working conditions dispute.

The underlying theme in this mess is the fact that there is basically only one telephone company in Canada. It assumes different names for different regions, for instance Northern Telecom, Telebec, Maritime Telephone, and so on.

As it is this country's most profitable company, Bell Canada Enterprises has a strong foothold in the economy. It also has a lot of political influence to prevent other companies from playing on its turf.

In the world of macro-economics, it is generally felt that monopolies are not the best means of providing a service. When one company has complete control over a given service, it tends to perform lackadaisically. If on the other hand, that same company is forced to compete with another in providing the same service, it will do some with a more competitive spirit.

In the United States, American Telephone and Telegraph is comparable to our Bell Canada. But AT&T is forced to perform more competitively because of the handful of other, smaller companies which are trying to undercut its rates and charges at every turn. When this happens, it is the consumer who wins in the end.

This competition could work here, if the federal government allowed telephone deregulations.

Deregulations were discussed a few years ago, but pressure from the CWC and the telephone company put an end to it. The union felt that job security was at risk if deregulations were approved, while Bell Canada feared the loss of its monopoly.

This current strike only reinforces the need for telephone deregulations. The strike has inconvenienced many of the seven million Ontario, Quebec and Northwest Territories telephone subscribers.

It's doubtful that this strike would have taken place, had other telephone companies been given the opportunity to provide telephone service.

It's time the government looked again at telephone deregulations. Politicians should look beyond the lobbying of Bell Canada and its unionized workers.

A tighter telephone ship would float if there were other craft plying the same waters.

This Week In Morrisburg's History

Compiled from The Leader's fyles
by Bonnie McNairn

1978

The August 23rd, 1978, issue of The Leader reported the Sixth Annual Mariatown Family Fun Day held at Duncan Park, an overwhelming success, was attended by several hundred individuals. The winning tug of war team, one of the major activities of the day, included Donald Johnston, Daryl McDonnell, Glen McDonnell, Richard Baker, John Vaughan, Joe Billings, Tom Dawley, Gord Vaughan, Doug Gallagher and Maurice Kolff.

A total of $5,400 was raised for the mentally disabled in Dundas County thanks to a canoe marathon organized by the Morrisburg and Iroquois Lions Clubs. The 50 mile marathon began at Gananoque and included an overnight stop at Johnstown.

At Heinz Food Market, chicken thighs were 99 cents a pound and cauliflowers were 59 cents each.

The Morrisburg Bantam ball team, coached by Larry Dowell and Ron Casselman, was involved in the Ontario playdowns and was one win away from advancing to the third round of competition. They were leading Springhurst by one game and another win would see them advance to take on a team representing the Barry District.

1968

Headlines in the August 23, 1968 issue of The Leader read Mets, Winners of Lacrosse Championship. It was five years in the making, but finally the O'Keefe Trophy had come to Morrisburg. The team had been formed five years earlier under the direction and leadership of John Laurin when lacrosse was practically unheard of in the village. Along with the team, Laurin set up a minor system, the results demonstrating his wisdom with several minor graduates playing a key role in the championship win. This year the Mets made a shambles of the rest of the league winning all but their first match of the season. They swept their semi-final series and then went to work on the Alexandria Glens. After winning the first two games they dropped game three 6-4 letting the Glens back in the series. But the Mets were hungry and put it together in Alexandria, posting a 6-5 victory, for the championship. Scoring for the Mets were Steve Casselman, Ralph Duvall, Jim Notman, Donnie Mabo, Erwin Myer and Jim Cameron who counted the winner at the nine-minute mark of the final quarter. The Mets were now to continue in the Castrol Cup playdowns in a two-game total goals series against Valleyfield and the winners here would advance to the finals in Winnipeg.

At Williamsburg, Mr. and Mrs. George K. Casselman were celebrating their 60th wedding anniversary. Mr. Casselman, 85, was manager of the Williamsburg Pioneer Ball team for over 20 years. He was a school teacher for 11 years after which he and Mrs. Casselman operated a general store at Dunbar.

At the Dominion a four-quart basket of peaches was 89 cents and sugar was 68 cents a 10-pound bag.

Martha Lloyd, swimming instructor at the Morrisburg beach had completed a six week course which was enjoyed by 170 children comprising 108 beginners, 22 juniors, 10 intermediates and seven seniors.

1958

The August 22, 1958 issue of The Leader reported that Prescott Mayor, Mark P. Salmon, and Chesterville's Mrs. Harry Allison had announced their intention to run for the upcoming Liberal nomination for Grenville-Dundas.

The Ontario Hospital Services Commission announced the Ontario Hospital Insurance which was to come into effect on January 1, 1959. All residents of Ontario were eligible and were asked to register by August 31st. The premiums were $2.10 a month for a single person and $4.20 a month for a family.

Two building Lots on 5th Street in Morrisburg were on sale for $2,000 for the pair.

1948

It was reported in the August 20th, 1948 issue of The Leader that Linda Hess, daughter of Mr. and Mrs. Gerald Hess of Morrisburg narrowly escaped serious injury when she was struck by a car driven by Bruce Casselman. Linda was retrieving a puppy which had run onto the road.

Bernard Coligan had first quality china bowl toilets on sale for $55 and at N. McGillis Hardware wooden clothes pegs were three dozen for 24 cents and glass measuring cups were 10 cents each.

Dorothy Bruce was honored for her many years of service to the ladies section of the Morrisburg Curling Club as secretary-treasurer. Mrs. Bruce, who was leaving for Kingston, was thanked by club president Mrs. Walter Bowman at a picnic at St. Lawrence Park.

1938

Headlines in the August 18th, 1938 issue of The Leader read, More than 85,000 people attended bridge dedication. The new Thousand Islands International Bridge comprised five bridges with the total length of the crossing between the American and Canadian Mainlands approaching eight and one half miles. The bridge was financed by $3 million worth of revenue bonds to be repaid from tolls and was to become a free public crossing as soon as the bonds were amortized. U.S. President Franklin D. Roosevelt, in his speech to the gathering, pledged "The United States will not stand idly by" if domination of Canadian soil is threatened by any other empire". He indicated his desire that Canada and the United States work together in promoting world peace and that should they fail, each could assure the other, that in this hemisphere, at least shall remain a strong citadel wherein civilization can flourish unimpaired. He warned of the possibility of a private American group attempting to gain control of the St. Lawrence Power development and insisted that the development of natural resources and their proper handling is a major problem of government. He suggested that no solution would be acceptable to either country which would not leave the government entirely master in their own homes. Putting it bluntly he said a group of American interests was gradually putting itself into a position where, unless caution was exercised, they could in time determine the economic fate of a large area both in Canada and the U.S.

Philip Hitsman, one of the few surviving veterans of the American Civil War and a prominent resident of Winchester for 74 years, died at his home in his 93rd year. Born at Waddington, New York he enlisted at Decalb, New York to serve for the duration of the conflict under General Grant. He came to Winchester in 1864.

Hockey Players Score Big with Canadian Inventions

Many sports enthusiasts claim that nothing compares to the thrill of a fast, exciting hockey game.

But like any contact sport, hockey has the potential to cause injury. Canadian inventors can take much of the credit for helping amateur and professional hockey players — and their equipment — emerge relatively unscathed from the rigours of the game.

Reducing the number of collision-related injuries was uppermost in the mind of Dennis Meggs of Ayr, Ontario, when in 1963 he invented a magnetically anchored goal net that breaks away under strong force.

The Megg-Net is held in place by strong magnetic discs which are anchored in the ice. It allows players to lean, fall or push against the steel goal frame without displacing it. However, a bump from a fast-moving player will create sufficient force to break the magnetic pull, allowing the frame to slide loose on the ice.

Goaltenders from the National and American hockey leagues praise the Megg-Net, and its use is mandatory in Europe. For novice players and children, the nets are anchored with less powerful magnets so that they break away more easily.

Meggs has also developed a magnetic anchor for baseball bases that is widely used in Canada and the U.S.

Puck-related injuries were the concern of Montreal Canadiens goaltender Jacques Plante who in 1959 designed and wore the first goalie mask ever seen in the National Hockey League.

At first, Plante only wore it during practice. Later, he started using it during games, despite the protests of his coach who felt it would hinder his vision on the ice and might cause other players to take less care in avoiding him when shooting the puck.

By the early '70's other professional players including Boston Bruins goalie Gerry Cheevers had followed suit, and in 1980 the Canadian Amateur Hockey Association made certified face protectors mandatory in minor hockey. Today, masks are standard equipment for goaltenders in both professional and amateur hockey.

These are just two of the wide-ranging examples of Canadian ingenuity that will be on display at the "Bravo Canada!" exhibit at the Canadian National Exhibition in Toronto from Aug. 17 to Sept. 5, 1988.

Sponsored by the Department of the Secretary of State, the "Bravo Canada!" exhibit, located in the Queen Elizabeth Building is a celebration of Canada's geography, people, spirit and inventiveness.

Goaltenders aren't the only ones who take the punishment of hard-hitting slapshots.

Garnet Profit of the Pas, Manitoba, manager of a minor league hockey team, found that goalie sticks tend to wear out quickly during practice and are expensive to replace. His answer was a plastic sleeve which fits over the end of the stick, allowing it to withstand the force of repeated slap shots.

The protector reduces wear on the heel and lower blade of the stick, making it last five times longer. Without the sleeve the exposed wood delaminates, causing the wood fibres to weaken and the stick blade to eventually disintegrate.

Leading professional goaltender Grant Fuhr of the Edmonton Oilers praises the stick protector and points out an extra benefit: its added weight during practice makes his stick seem lighter during actual play.



—Ganter photo

LETTERS TO THE EDITOR

The Morrisburg Leader,
Morrisburg, Ontario.
Dear Sir:

Within the last two years we have witnessed the passage of two very controversial language bills. Bill 8 in the province of Ontario and Bill C-72 at the federal level were both passed without a mandate and without benefit of a referendum. The decision to pass these two bills was a political one, and both are tainted because of the methods employed to secure the necessary majority for their implementation.

In the case of Bill 8, 55 members voted on the issue, with 70 members abstaining, or absent.

At the federal level we were treated to the spectacle of intimidation on the part of our Prime Minister, going so far as to publicly fire Dan McKenzie, M.P. for Winnipeg-Assiniboine. His crime, it seems, was that in speaking up for his constituents, he opposed the wishes of the Prime Minister. Apparently caucus solidarity and loyality to the Prime Minister seem to carry more weight than the issues themselves. I would have thought that in a democracy any issue should be decided in terms of what is good for the public.

Since Bill 8 and Bill C-72 have now been passed, I believe that we may expect a serious backlash from the unilingual anglophones in this country. In Cornwall, for example, we had, despite assurances to the contrary, a very recent case involving a bus driver being dismissed from her position because she did not speak French. If this is indicative of the future application of the language laws, we are in for a long struggle.

Since the provincial and federal governments have now taken a stand on language, the question now arises as to what options remain for anglophones.

Since the original language act was passed by the Trudeau government in 1969, and, since the problem is still with us some 19 years later, I think that it is reasonable to assume that this fact, along with the Quebec attitude (unilingual French), make it necessary to seriously consider separation from that province. Such a separation would provide many benefits for all concerned. Let us look at some:

1. If separation became a fact, we would immediatlely be rid of the M.P.S. from Quebec who, in their inflexible approach, make language harmony impossible.
2. The voting bloc in Quebec, considered a necessity in winning a federal election, would disappear, and this in turn would turn off the tap for all federal money being poured into that province in an attempt to buy their loyalty and their votes. Money only creates a truce with loyalty, but unfortunately, when the money disappears, loyalty disappears with it.
3. Employment in the provincial and federal governments would be based on the ability to do the job as opposed to the present system which discriminates against those who cannot function in two languages.
4. The recruitment for our armed forces would stress ability, and the communications aspect of the military would be enhanced since one language would be the norm, an essential to a successful military operation.
5. Bilingualism would not disappear but would still be present on a voluntary basis, and not imposed as it now is.
6. The enormous amounts of money now being spent on French immersion would become unnecessary.

There are many other aspects which might be considered, but I think that the point has been made.

If there was any chance that linguistic harmony could be achieved, then writing this letter would be unnecessary.

When we hear Claude Ryan, education minister for Quebec, saying that English is through in Quebec, and Serge Joyal, former secretary of state saying that he and his friends envision Canada as a French state, and Jean Larose, a Quebec author, saying that we are mediocre and that anything that humiliates Canada causes them (Quebecers) to rejoice, I think that it is clear that there can be no harmony where Quebec is concerned.

In closing, I should point out that Bill C-72, according to Mulroney, and his secretary of state, will not supersede the provisions of Bill 101, so that in effect the bill in question will only apply to the remaining nine provinces...not in Quebec. This being the case, what is the point in passing a federal law if Quebec does not have to adhere to its provisions. I thank God that the mind-set of the Quebec population does not truly reflect the feelings of most Ontario francophones.

Yours truly,
Ken MacDonald
1372 Mary Street,
Cornwall, Ontario.

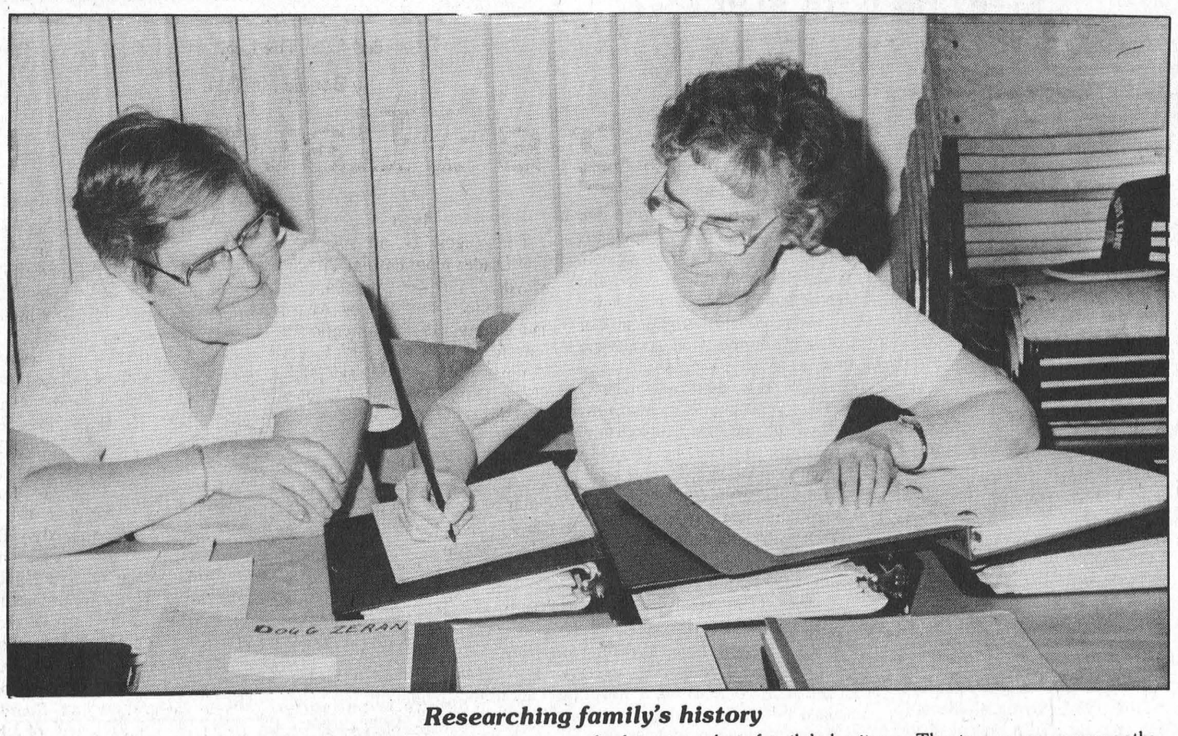

Researching family's history

Sisters Ruth, left and Marianne Davis have spent many years looking into their family's heritage. The two women presently live in Montreal but are descendents of United Empire Loyalists. —M. Thompson photo

Sisters tracing family tree make "History come to life"

MIKE THOMPSON
Leader staff

MORRISBURG — If you ask Marianne Davis where she's from, she'll tell you she lives in Montreal, but her answer won't end there.

Without a moment's hesitation she adds, "But my great-great-great grandfather was one of the first pioneers to settle in the city of Cornwall,"

This preoccupation with family lineage is not uncommon for most descendants of United Empire Loyalists says Davis.

For the last eight years, Marianne and her sister Ruth, also of Montreal, have been piecing together their family's history, which has obviously instilled an identity of pride. "We're from the Bruce family in Cornwall," she says.

"The house he built in 1784 is still standing on the corner of First Street and Sydney," she says.

"It remained in the family for many years but in 1945 it was sold to a non-relative."

"I knew the house was going to be sold, but I had just begun working and couldn't afford it then," she says with regret.

The smile leaves her face as she begins to reminisce about her familial home.

"Ruth and I would often visit the home when we were little girls. I can still remember walking in the nearby fields picking up strawberries."

Suddenly she stops her day-dreaming. "I guess I'll always have those fond memories.

The Davis sisters were in Morrisburg Saturday to attend the Geneology Day held at the village's community centre.

"Talk about bringing history to life," says Davis who spent more than four hours with her sister researching old church registers and ancient transcripts.

Most of the records were provided by local village historians, who have gone to great lengths transcribing the information onto more accessible files.

"It's thanks to people like Clarence Cross and Klaas VanderBaaren who have spent hundreds of hours researching, transcribing and helping others with their questions, that makes this type of event so successful," says Lynne Cook, who herself is an experienced geneologist.

Cook and her husband Mahlon have assembled an extensive historical library complete with census figures from nine local townships, land records for five and registers from 20 different churchs.

"Last time I checked we had 12 boxes filled with 158, three-ring binders of miscellaneous information which we share with the St. Lawrence branch of the United Empire Loyalist association."

Some of their records are the only remaining artifacts as previous versions have been lost over the years.

"Some of them were burned in fires but how about those from the Seaway? Where are they now? asks Cook. "Those are the things we just can't seem to get our hands on."

The Davis sisters are trying to prevent this misplacement of time and facts for their family.

"We're doing all this research so that our nephews won't have to when they want to find out about their ancestors," Marianne says.

Citizens of Matilda meet to discuss proposed quarry

MATILDA — Sixteen members of the 'Citizens of Matilda Against the Quarry' met last Sunday night to discuss the proposal for a quarry directly west of the Allen Fenwick house on Concession Two.

Fenwick, who chaired the meeting, said those in attendance were concerned with the proposal of yet another quarry in the immediate area. Already, he said, there are two quarries within two miles of his place, 'as the crow flies'.

The group is also concerned that, if the quarry is approved, the road leading to it may have to be upgraded since it is not intended for the heavy traffic. "This should therefore concern all taxpayers in the municipality," said Fenwick.

Another meeting of this group will take place next Sunday at 7:30 p.m. Fenwick said he is hoping to hold the meeting in the Haddo Hall but has not yet received confirmation.

Anyone wishing to attend can contact Fenwick at 652-4494 for a confirmation of the meeting place.

Local & General

Rita Partridge, president of Ingleside senior citizens' club number 283, Lennie Buckmaster and Arthur Buckmaster, president of Zone 35, attended the United Senior Citizens of Ontario annual meeting held at Queen's University in Kingston on August 8, 9 and 10.

636 delegates were there to promote a better quality of life for all of the seniors in the Province of Ontario.

The winner of the South Dundas Little League draw was Glen Adams of Iroquois.

Traffic stats

MORRISBURG — Traffic statistics for the week of August 7th to August 13th are:

Number of 12 hour licence suspensions	2
Number of alcohol related criminal code traffic charges	4
Number of persons charged with alcohol related criminal code offences	2
Number of other criminal code traffic charges	0
Number of Highway Traffic Act charges	69
Number of Highway Traffic Act warnings	37
Number of persons charged under Liquor Licence Act	0



IMPORTANT NOTICE
RESIDENTS OF MORRISBURG AND IMMEDIATE AREA

All persons living in the area covered by **Morrisburg Fire Department** are hereby notified that when reporting a fire or rescue call on fire emergency number **543-3161** the phone will ring twice and then stop ringing for ten seconds to allow the call to divert to our answering service. The phone will then ring again and be answered by CanPage in Cornwall. There have been unfortunate instances with people calling in and hanging up when the ringing stops to divert the calls. **Do not hang up when this happens.** The firemen's pagers and/or alarm system can only be activated when the call is completed. Village Council and the Fire Department are making every effort possible to educate all residents in the proper way to use the new system and urge everyone to please inform all members of their household of the correct way to call in an emergency. If for any reason you have a question about this procedure, feel free to contact any member of Morrisburg Fire Dept.

Les Bilmer, *Fire Chief*
Morrisburg Fire Department

WaterFurnace™
HEAT FROM THE EARTH

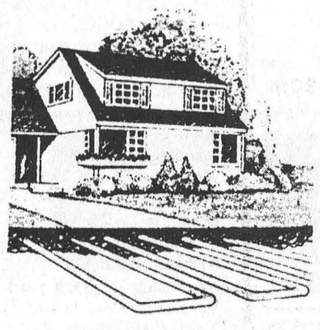

Ground Source Heat Pumps

TRAINED PERSONNEL TO SERVICE WHAT WE SELL

EnerMark The Electricity People LOAN PLAN
FINANCED BY THE ROYAL BANK
At interest rates below prime.

ARTHUR THOM ELECTRIC LTD.
Heating and Air Conditioning
535-2720 Williamsburg

HAZEN MELDRUM LTD.
Ontario Land Surveyor
W. J. JOHNSTON, O.L.S.
Resident Surveyor
Telephone 774-2414
Winchester, Ont. K0C 2K0
610 St. Lawrence St. P.O. Box 394

PAQUIN PARK
Motel & Restaurant
SUNDAY BRUNCH Served 10 a.m. - 2 p.m.
All your breakfast favourites plus our chef's specials
Meat Balls and Garlic Chicken Wings
ALL YOU CAN EAT
5.95 ADULTS 3.00 UNDER 10 YRS.
SUNDAY BUFFET Served 5 p.m. - 8 p.m.
This Week's Features:
Roast Beef
Deep Fried Baby Shrimp
Plus all the trimmings
ALL YOU CAN EAT
9.95 ADULTS 5.95 UNDER 10 YRS.
Regular Menu Also Available
PAQUIN PARK
Motel & Restaurant
Highway #2 at Upper Canada Road
Reservations 543-2026
26p

GREAT SUMMER SCOOPS.



BUY NOW BEFORE THESE SWEET SUMMER TREATS MELT AWAY.
OFFER ENDS AUGUST 31st

$400 CASH BACK* CHEVROLET SPRINT
$500 CASH BACK* OLDSMOBILE CALAIS
$750 CASH BACK* CHEVROLET CAMARO

CHECK OUT THE DEAL APPEAL ON THESE GM TRUCKS.



	CASH BACK*	NO CHARGE AUTOMATIC††	NO CHARGE AIR††	$500 CREDIT††
CHEVY COMPACT S/T PICKUPS	$500 Plus	✓ or	✓ or	✓
CHEVY COMPACT S/T PICKUPS WITH 2.8L V6 ENGINE	$800 Plus	✓ or	✓ or	✓
COMPACT SPORT UTILITIES (BLAZER)	$500 Plus	✓ or	✓	
COMPACT SPORT UTILITIES WITH 2.8L V6 ENGINE (BLAZER)	$800 Plus	✓ or	✓	

NO CHARGE† AUTOMATIC OR $500 CREDIT ON MANUAL TRANSMISSION
CHEVY FULL-SIZE C/K PICKUPS



Hurry and see us for these summer treats.

JIM NOTMAN DARRYL McDONELL
BARRY McMILLAN KIRK McMILLAN
543-2925 • 543-3680 • 933-8892

UPPER CANADA MOTOR SALES LTD.
Corner of Hwy. 2 and 31
MORRISBURG 543-2925
CHEVROLET Oldsmobile

GM TOTAL
3-YEAR/80,000 KILOMETRE WARRANTY



Happy birthday

MORRISBURG — Celebrating a birthday is always lots of fun but for Mrs. Willa Johnston, Monday's birthday was extra special.

Mrs. Johnston, born in Illinois on August 15, 1890 was celebrating her 98th birthday and eagerly anticipating a party planned by several of her friends.

"I've lived in two countries, but the funny thing is I don't feel that old," said Mrs. Johnston.

"She came to Canada in October, 1930 and prior to the building of the Seaway in the late 1950s she lived east of Morrisburg.

Before her marriage she studied cosmotology and had her own beauty shop.

"I worked in Nashville and San Francisco so I've been around and seen the big cities," she said. "But I've always considered Morrisburg my home."

Mrs. Johnston still remains active in several service groups around the village, in particular the Women's Institute and attends the United Church.

"I've seen a lot of changes in Morrisburg and they say it's progress, but sometimes I wonder if it is," she said. "They say the Seaway was progress but I don't know."

"It took a lot of the old homes and I loved my home east of Morrisburg."

"I saw the play about the Seaway, "A Day To Remember", at the Upper Canada Playhouse and when they spoke of the people who cried when they left their home, I remembered — I was one of the ones who cried."

But crying was not in the cards for Mrs. Johnston, Monday, when she got together with her friends to celebrate 98 years.

Meeting with SLPC

APEC, NAER representatives differ

MORRISBURG — Members of the National Association for English Rights (NAER), and the Alliance for the Preservation of English in Canada (APEC) hold widely differing views on the outcome of a meeting held with St. Lawrence Parks Commission officials August 5.

The meeting was promoted by an anti-bilingual demonstration held July 23 at Upper Canada Village by members of these groups who believed that Upper Canada Village employees would have to speak French in the near future because of the passage of Bill 8. This Bill provides for the extension of French services in designated areas where at least 10 per cent of residents are francophones.

The Parks Commission was represented at the August meeting by Pat Forrest, Manager of Marketing and Communications; Mike Hart, Human Resources staff member, and Harry Pietersma, Manager of Agricultural Programming who represented Upper Canada Village Manager Paul Deault.

NAER was represented by Gordon McGregor, former Independent candidate who ran on a unilingual English platform in the 1987 provincial election; Bob Howald, vice-president of the Morrisburg NAER branch. APEC was represented by Bob Noble, director of the Cornwall branch.

Pat Forrest, stated in a telephone interview last Friday that APEC's concerns on staffing and job security had been addressed at the meeting.

"Basically we reiterated our position on bilingualism, which is that the village is not designated bilingual, but that areas in the St. Lawrence Parks Commission are, and that two positions were designated bilingual to take care of this need, that of a writer to compose brochures and press releases in both languages and a human resources person."

It was her opinion that APEC's concerns had been answered, and that their representatives were satisfied with the Commission's responses. "If there are new concerns we came to the agreement that they will come to meet with us rather than demonstrate," she said.

Noble sounded equally positive about the results of the meeting. "We brought forward some of the concerns employees had including whether it was necessary to be bilingual to maintain their jobs."

"We had wondered why two jobs were designated at the village, that of the bilingual staff officer, and the bilingual writer, and two receptionists, but it was explained by the fact that part of the St. Lawrence Commission is in a designated area," he said.

Noble added that he believed the Commission was sincere in its intention of not implementing services unless forced to, and that many com aints were unfounded. "Some o the employees were taking French courses so that they would be hired back the following year, but it is not their policy (the Commission's) to let people go if they are unilingual English. The French courses are on a voluntary basis."

The NAER representatives were unimpressed by the meeting. Gord McGregor said that they had been given a "snow job" by SLPC representatives before the new manager took over.

"Although there are only four bilingual positions designated, more bilingual people are used to give it a French face," he said.

Keith Dafoe of Ingleside who observed the meeting but did not participate said in an interview Monday he thought the Commission representatives were justifying the legislation they were working under, and that as soon as it was politically feasible the Ministry of Francophone Affairs would make their positions really bilingual.

It was his opinion that "the village is being Frenchified unobtrusively and as rapidly as possible."

Farm board grant

CHESTERVILLE — The local Agriculture Employment Board in Chesterville has received an $89,635 grant, which will create three jobs.

The board promotes agricultural life in the community.

The money will come from Employment and Immigration Canada under the Job Development Program.

The announcement was made by Norm Warner's office, last week.

JOHN A. ALLISON
REAL ESTATE BROKER
MORRISBURG 543-3717

WILLIAMSBURG — over 1700 sq. ft. of quality living space in this quality built brick bungalow. Finished basement with 2 extra bedrooms. Attached double garage. 2 acre lot. Lots of extras including air conditioning, heat pump, central vac, etc. Asking $144,900. (5172)

BRAND NEW — Lovely 3 bedroom bungalow, on quiet country lot, just minutes from Morrisburg. Full basement, ready for finishing to your requirements. Detached garage. Asking $84,900. (5171)

MODERN BRICK BUNGALOW, with over-size rooms, double attached garage, 1½ baths, main floor laundry, large lot. Small barn, suitable for horses. Located on Church Rd., near Riverside Heights. Asking $98,500. (5159) MLS

PLANNING TO BUILD? Town, Country, or on the Waterfront . . . give us a call to discuss your needs. Let us help you find a suitable site for your dream home!

John A. Allison - Res: 657-3285
Sales Representatives
Carol Richer Res: 543-3556
Dale F. Beckstead Res: 652-4396

ORBIT REALTY LTD. REALTOR
520 St. Lawrence St. Winchester, Ont.

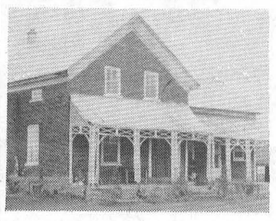

Serious about hobby farming? Looking for the right spot? Look no further, this is it. 100 acres of good land, nice mix of clear and offers some real impressive cedar bush. Land and barns both being used, well renovated 3 bedroom brick home that must be seen. A bargain at $128,500. Call today! W-194-F



Morrisburg: First time buyer opportunity! 1½ storey renovated 3 bedroom, full basement, 4 appliances included. Great home, great location, great buy! $68,500. 10-208-25.

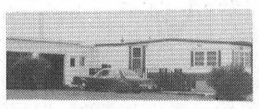

Forget Renting! Take a look at this opportunity. Two bedroom mobile in beautiful condition, full basement, double attached garage, landscaped 1 acre lot, minutes from Morrisburg or Iroquois. Don't rent, invest! $45,500. W-218-MH



Looking for a Bargain? You found it! 3 bedrooms, 2 bathrooms, good country lot, convenient location, paved road, at only $54,500. Call today! W243B

Matilda Township — 50 acres good land, well drained, some good cedar bush.

Charles (Chuck) Barkley
Sales Representative
Office 774-2857 **Home 448-3660**

gloria FOOT REAL ESTATE BROKER

NICE AND AFFORDABLE! Like new inside this 1½ storey completely renovated with attached garage insulated and drywalled. 3 good sized bedrooms. Full basement. Kitchen boasts ample cupboards. Excellent windows and siding. Asking only $64,900.00.

IS YOUR SPOUSE RUNNING AROUND looking for that perfect home. In town over 1200 sq. ft. 2½ year old home. 3 + 1 bedrooms and 3 baths. Asking $87,500.00.

RURAL BUILDING LOT 348' frontage. Good spot to build. ASKING $11,500. Church Rd. Riverside Heights area.

Tel: 543-3398
East End Promenade, Morrisburg, Ontario
Brokers - Gloria & Wray Foot - 543-3364
Sales Representatives
MORRISBURG - ART CARKNER 543-3300
IROQUOIS - KEN KIRKBY 652-4687

THOM REALTY LIMITED REALTOR
MORRISBURG SHOPPING CENTRE 543-3598

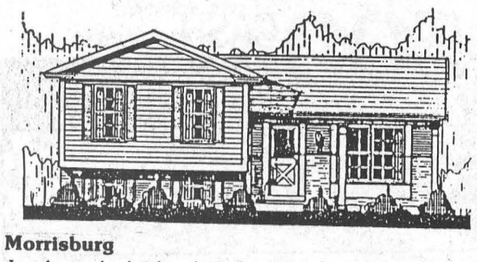

Morrisburg
Just being built, this three bedroom sidesplit in centre of town, with attached garage, living room, dining room, and room for fourth bedroom and family room on lower level. Plan available at listing office. For only $99,900.00.

Ault Island
Beautiful waterfront with three bedroom home, open area living room and kitchen, large sundeck, double garage, this home must be seen to be appreciated. Call now for appointment. Asking $194,900.00.

Iroquois
Spacious Is The Word, for this four bedroom brick home, with formal dining room, large living room with fireplace and winterized sunroom off living room, plus library and 2½ baths. Hardwood floors throughout except kitchen. Third floor for play room or studio. Lot size 105' x 150'. Fenced in back yard. Asking $125,000.00.

Building lots available with small acreage or on the water front.

Rental
Two bedroom apartment available for immediate occupancy. See us for further details.

Karen W. Gorrell — Broker — **Res: 543-3195**
Gordon W. Thom — Associate Broker — **Res: 543-2585**
John H. Miller — Sales Representative — **Res: 543-3195**

Century 21 McIntosh & Proulx REAL ESTATE LIMITED
504 MAIN ST. WINCHESTER 774-3990

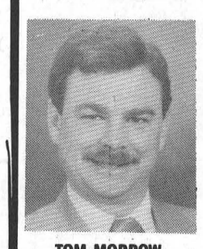

TOM MORROW
543-4200



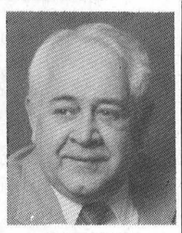

DICK GAISER
543-3589

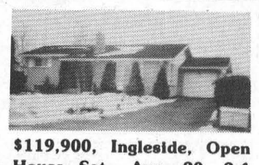

$119,900, Ingleside, Open House Sat., Aug. 20, 2-4 p.m. — 3 bed. bungalow, attached 1 car garage - fully finished rec room, large beautifully landscaped lot. **Tom Morrow 543-4200.**

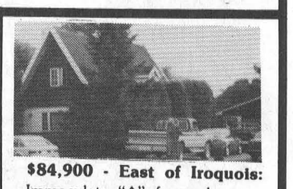

$84,900 - East of Iroquois: Immaculate "A" frame home - finished rec room with woodstove, large insulated garage, great for the mechanically inclined. **Tom Morrow 543-4200.**

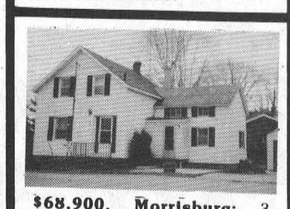

$68,900, Morrisburg: 3 bedroom home on nice lot. Close to schools, shopping, arena. 4 appliances included. **Dick Gaiser.**

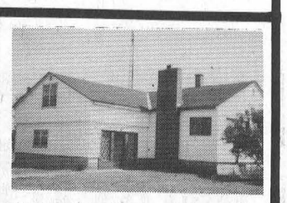

$59,900. Church Road. 3 bedrooms, 2 baths, fireplace. Detached 2 car garage. **Dick Gaiser.**

MORRISBURG BRANCH 48
ROYAL CANADIAN LEGION

BULLETIN

General meetings will be starting again on Wednesday, September 21st, 1988 at 7:30 p.m. and as in the past will be held the third Wednesday of every month. We are starting out in September with a new executive and they are going to need your support, so let's see a real good turnout at the general meetings. The new executive are: Lloyd Merkley, President; Vice-Presidents, Ron McLean, Neale Robertson, Rick Vaughan; Sgt-at-Arms, John McLeod; Sec-Treas., Cam Martel; Service Officer, Ross Hummel; Committee chairpersons, Judy Laurin and Saralyn Mabo.

The executive have been working hard through the summer months to enhance the Branch and try to get the members interested in coming out to the meetings and to the Branch. There has been a horseshoe pit installed beside the Branch, a shuffleboard has been installed in the barroom, new dart boards are being installed and a pot of gold (members only) will begin soon. They are also looking into a Memorial with all the names of persons who lived in Morrisburg and enlisted during WW 1, WW 2 and the Korean War. Anyone knowing of anyone who would fit into this category please let the Legion executive know so their names can be inscribed on this new Memorial.

On September 10, 1988 the Provincial Golf Tournament will be held at Upper Canada Golf Course. It is held this year because our golfers won the Provincial Championship last year. We are going to need volunteers as we expect 160 golfers to be registering for the tournament and we, being the host Branch are responsible to entertain them. Saturday night there will be a steak barbecue for the golfers. Due to the Golf Tournament the Friday Legion Golf will be held on Friday night September 16th instead of September 9th as previously scheduled.

In the future **Reservations** for the Legion Hall will be phoned in to **Branch 48, Royal Canadian Legion, 543-3091** and one of the bar stewards will pass the information on to the party in charge of renting the hall. In the future there will be a deposit of one hundred dollars required for the hall rental. Volunteers are required to help with cleanup of the hall, also for bar stewards at various functions. Call one of the executive for information.

FUTURE EVENTS

November, 1988 — POPPY CAMPAIGN — Volunteers needed. Call Rick Vaughan, 543-3538.

November 11, 1988 — REMEMBRANCE DAY SERVICE will he held in the **Legion Hall** instead of the Civic Centre as in the past.

November 16, 1988 — GENERAL MEETING and HONOURS & AWARDS NIGHT. Several members will be receiving honours for length of service and outstanding service so let us have a real good turnout of members for this memorable occasion and honour those who have done a good job for the **Royal Canadian Legion.**

T. McCutcheon, P.R.O.
Morrisburg Branch 48
Royal Canadian Legion

33-34c



You're A Winner!

Donna Darlene Hall, daughter of Clifford and Clara Hall of Iroquois, Ont., graduated with a diploma in Child Care Worker from St. Lawrence College, August 13, 1988. Darlene is currently employed by The Dundas County Association for the Mentally Retarded. Proud grandparents are Harm and Janna Blok of Morrisburg, Ontario.

CONSEIL D'ÉDUCATION DES COMTÉS DE Stormont, Dundas & Glengarry COUNTY BOARD OF EDUCATION

requires for September 6, 1988 until June 30, 1989

TEACHER AIDE
(.8 time)
at
STAMPVILLE PUBLIC SCHOOL

Preferred Qualifications:
B.S.T., D.S.W., M.R.C., etc. **OR** a suitable combination of education and experience.

The aide will be required to work with older male T.M.R. students in a variety of settings including swimming and toiletting preparations in a Senior Elementary School.

Rate of Pay:
Group N(b) $304.44 - $366.30 (unqualified)
Group O(c) $331.70 - $399.90 (qualified)

Hours of Work:
23.5 hours per week (.8 time)

Written applications will be received until Tuesday, August 23, 1988 by:

Mr. Gerald Morrell, Principal
Stampville Public School
R.R. No. 2
Iroquois, Ontario K0E 1K0
Tel: (613) 925-5570

SEEKING EXCELLENCE THROUGH EDUCATION L'ÉDUCATION LA VOIE DE L'EXCELLENCE

An Equal Opportunity Employer

Joe Gunn, Chairman — T.R. Leger, Director

ERIC CURRIER ELECTRIC
COMMERCIAL & RESIDENTIAL
ELECTRIC HEATING
Phone 652-4868
Saver Road
IROQUOIS, ONTARIO

CHURCH SERVICES

Mass Hours at St. Mary's Church
Father J.H. MacGillivray
MORRISBURG
Saturday — 7:30 p.m.
Sunday — 11:00 a.m.
Confessions Before Mass
IROQUOIS - ST. CECILIA'S
Saturday — 5:00 p.m.
Sunday — 9:00 a.m.
Confessions Before Mass

St. Lawrence Evangelical Lutheran Parish
Pastor: Christine Mussar
Tel: 543-3154
WORSHIP SERVICES
Sunday, August 21, 1988
St. Paul's, Morrisburg — 9:30 a.m.
St. John's, Riverside Heights — 11:15 a.m.
Everyone is Welcome

The Presbyterian Church in Canada
KNOX PRESBYTERIAN CHURCH
Morrisburg, Ontario
Minister: Rev. Bruce Kemp
Organist: Mrs. Marion DeGray
Sunday, August 21, 1988
10:00 a.m. — Combined Services with Knox Presbyterian Church at Lakeshore Drive United Church.
"A warm welcome awaits all"

Morrisburg Pentecostal Tabernacle
Pastor Rev. Robert Farbin
CHURCH 543-2681 HOME 543-3450
Sunday, August 21, 1988
9:45 a.m. — Family Bible Hour
10:45 a.m. — Morning Worship
7:30 p.m. — Praise Gathering
DIAL-A-PRAYER 543-3456

Christian Reformed Church
Williamsburg, Ontario
Minister: Rev. Wieger DeJong
Assistant Pastor
Walt DeRuiter — 543-2597
Worship Services Every Sunday
at 8:30 a.m., 10:30 a.m., 7:30 p.m.
Nursery provided during both services
You are invited to worship with us
FAITH 20 can be viewed every morning at 5:00 a.m. on Channel 6

The United Church of Canada
Lakeshore Drive United Church
Morrisburg, Ontario
Telephone: 543-2353
Minister: Rev. Donald Smith, B.A., M.Div.
Organist & Choir Leader: Carole Wicke
Sunday, August 21, 1988
10:00 a.m. — Combined Services with Knox Presbyterian Church at Lakeshore Drive United Church.
Sermon Title
"WHO CAN HURT YOU?"

Williamsburg United Church
Minister: Ted Power
HOME 535-2500 OFFICE 535-2245
Sunday, August 21, 1988
10:30 a.m. — Welcome to worship with us

The Anglican Church of Canada
PARISH OF MORRISBURG & IROQUOIS
Rev. David Crawley, Rector
Office 543-3904 Home 543-2867
Sun., Aug. 28 Pentecost 14
HOLY COMMUNION
Holy Trinity, Riverside Hts., 9:30 a.m.
St. James', Morrisburg 11:00 a.m.
Officiant - The Rev. David Crawley
N.B: No service at St. John's this morning

NOTICE

Stormont-Dundas P.C. Riding Association
Post Office Box 66
Cornwall, Ontario K6H 5R9

The nomination Convention to choose a successor to Norm Warner has been set for Wed., Sept. 7, 1988 at the Cornwall Civic Complex. Only those whose active membership has been paid and postmarked 14 days prior to this date will be allowed to register to vote for the candidates at this nominating convention.

Detacher et retourner/Please detach and return
Name/Nom _____
Address/Adresse _____
City/Ville _____
Telephone _____ **$5.00 Membership Enclosed** ☐
Postal Code/Code Postale _____

Police report

INGLESIDE — A deer was killed last Tuesday evening after being struck by a vehicle travelling on Highway 2.

Police say Thomas Shearer of Iroquois was in the process of avoiding one deer when he collided with a second.

Shearer was not injured in the accident, but the car he was driving received moderate damage.

Const. Bernie Gadbois of the Long Sault OPP detachment is issuing a warning to other motorists to be careful and be on the look out for wandering animals on the roadways.

■

OSNABRUCK TOWNSHIP — OPP police will be in Finch and Osnabruck township patrolling for drinking drivers this week.

"We'll be out there so I hope people will play it smart and not drink and drive,' warns Const. Bernie Gadbois of the Long Sault OPP detachment.

■

MORRISBURG — A local man was slightly injured and his 1988 Chev pick-up demolished following a single-vehicle accident last Thursday at the Highway 31-CN road intersection.

Conrad Robichaud of 33 Lakeshore Drive was driving his truck northbound on Highway 31 when it struck a guy wire from a hydro pole and swerved into the embarkment of the CN station road.

Robichaud was carrying five passengers at the time but they were not injured in the accident.

■

IROQUOIS — A van load of people received minor injuries last Tuesday when their vehicle smashed into a series of crash barrels located on Highway 401 near the Carman Road interchange.

Police say the 1988 Dodge Caravan, driven by David Quinn of Merritt, entered the median then struck the barrels with the left side of the vehicle at about 3 p.m.

The van then veered into the highway and proceeded to role into the right ditch.

All of the passengers were taken to the Morrisburg Clinic and were treated for minimal injuries except for one who sustained minor injuries.

■

MORRISBURG — One vehicle was demolished and another received moderate damage following an accident Sunday afternoon on Highway 31 just north of Highway 2.

A 1982 Mercury, driven by Laura Burgess of 403 Island Park Dr. in Iroquois was wrecked when it collided with a 1977 Chevelle driven by Richard Dibble of Prescott.

Both vehicles were travelling north on the highway when Dibblee attempted to overtake the Burgess vehicle. The rear fenders collided and the Dibble vehicle landed in the east ditch.

No one was injured in the accident.

■

IROQUOIS — Westbound traffic along Highway 401 was snarled for several minutes Saturday after a transport which had been forced off the road eventually tipped onto the roadway.

The driver Wayne Carrol of Belleville told police that an unknown car attempting to overtake the transport swerved into his lane and forced him onto the shoulder.

When he tried to regain control, Carrol over-compensated and tipped the transport onto the highway.

His passenger, Corrine Carrol, received minor injuries.

Cornwall - Seaway Valley "AA" Minor Hockey

TRYOUT SCHEDULE

Cornwall Civic Complex

ATOM MAJOR (D.O.B. 1977)	AUG. 27	4:00- 5:00 P.M.
	AUG. 27	7:00- 8:00 P.M.
	AUG. 28	12:00- 1:30 P.M.
	AUG. 28	4:30- 6:00 P.M.
PEEWEE MINOR (D.O.B. 1976)	AUG. 26	8:30- 9:30 P.M.
	AUG. 27	5:00- 6:00 P.M.
	AUG. 28	7:30- 9:00 P.M.
	AUG. 31	5:00- 6:30 P.M.
PEEWEE MAJOR (D.O.B. 1975)	AUG. 24	7:00- 8:00 P.M.
	AUG. 27	8:00- 9:00 P.M.
	AUG. 28	9:00-10:30 A.M.
	AUG. 28	3:00- 4:30 P.M.
BANTAM MINOR (D.O.B. 1974)	AUG. 27	3:00- 4:00 P.M.
	AUG. 27	6:00- 7:00 P.M.
	AUG. 28	10:30-12:00 A.M.
	AUG. 28	6:00- 7:00 P.M.
BANTAM MAJOR (D.O.B. 1973)	AUG. 27	9:00-10:00 P.M.
	AUG. 28	1:30- 3:00 P.M.
	AUG. 30	6:00- 7:00 P.M.
	AUG. 31	6:30- 8:00 P.M.

Midget and Juvenile Tryout Times To Be Announced

Cost: $5.00 per player per tryout

Public Meeting to be held Aug. 27th at 7:30 P.M. at Cornwall Civic Complex

33c * D.O.B. (Date of Birth)

CAMPERS WANTED!

Rideau Hill Camp has space available for Co-ed Intermediate Campers (12-15 yrs.) August 28 - Sept. 2. Call **Bill Jackson** at **258-4179** or **258-2856.** 33p

---

HELP WANTED

Licensed Mechanic required

Send resumes stating experience to:

Drewery PONTIAC BUICK LTD.

Box 880
Winchester, Ont.,
K0C 2K0
(Attention:
Don Nizman)

HELP WANTED

Licensed Bodyman and Painter required

Send resumes stating experience to:

Drewery PONTIAC BUICK LTD.

Box 880
Winchester, Ont.,
K0C 2K0
(Attention:
Don Nizman)

LOCAL AGRICULTURAL EMPLOYMENT BOARD

Employment Training Opportunity

3 Positions Available

Must meet Canadian Job Strategy requirements. (Unemployed 24 of the past 30 weeks). Knowledge in agriculture an asset, willing to participate in training. Example: Computers, audio visual, accounting.

50 Week Project
Salary while training - up to $12,500.

Please send resume by August 26, 1988 to:
Mr. David Whetter
R.R.1. FINCH, Ontario, K0C 1K0

MORRISBURG HYDRO ELECTRIC COMMISSION
6 Fifth Street West,
P.O. Box 818,
MORRISBURG, ONTARIO
K0C 1X0

ATTENTION LANDLORDS & TENANTS

ALL LANDLORDS are responsible for the Hydro accounts of their rented properties until the CONSUMER DEPOSITS are paid in full by the tenant.

EFFECTIVE SEPTEMBER 1, 1988 the CONSUMER DEPOSITS for all electrically heated residences will be increased to $300.00 and the CONSUMER DEPOSITS for all non-electrically heated residences will be increased to $150.00.

ALL EXISTING CONSUMER DEPOSITS will remain as is, unless the consumer proves troublesome. After one actual disconnection, the troublesome consumer will have his/her CONSUMER DEPOSIT increased by increments of $150.00.

EFFECTIVE SEPTEMBER 1, 1988 there will be only ONE (1) NOTICE mailed out regarding any arrear accounts. If the consumer does not pay his/her account in full within TEN (10) days a full disconnection of electrical power will result.

B. Dawn Gibeault, (Ms.),
SECRETARY-TREASURER

THE HARTFORD RETIREMENT CENTRE

REQUIRES

1. **Registered Nursing Assistants:** individuals who have successfully completed a Drug Administration Course.
2. **Guest Attendants:** individuals who have successfully completed a Health Care Aide Course **OR** have experience working with the elderly in a care giving capacity.

For further information contact:

MRS. BARBARA PLUMB
3 Fifth Street West
Morrisburg, Ontario
K0C 1X0 TEL: 543-3984

LOCAL AGRICULTURAL EMPLOYMENT BOARD
requires a
PROJECT MANAGER

- Self-motivated
- Supervisory skills necessary
- Good communication skills essential
- Background in agriculture an asset
- To promote agriculture opportunities and lifestyles in the community

50 Week Project
Salary to $25,000.

Please send resume by August 26, 1988 to:
Mr. David Whetter
R.R.1 FINCH, Ontario. K0C 1K0
Envelope to be marked project manager

52-2

MORRISBURG MINOR HOCKEY ASSOCIATION
REQUIRES
COACHES AND REFEREES FOR THE UPCOMMING 88-89 SEASON

Anyone interested in coaching should contact Keith Robinson at 543-3338 or Ernie Serviss 535-2115.

Anyone interested in Refereeing to contact Keith Robinson at 543-3338

32-33c

Paddy's Inn

has
IMMEDIATE OPPORTUNITIES
available for
FULL AND PART TIME POSITIONS INCLUDING

(a) **"TUDOR ROOM" and "PUB" WAITERS and WAITRESSES**
(b) **PART TIME DESK ATTENDANT**
(c) **CHAMBERMAIDS**
(d) **KITCHEN HELP**
for the balance of the 1988 season

Successful applicants will have priority for 1989 positions.

Apply in person for application forms to:

PADDY'S INN
HWY. 2 EAST — MORRISBURG
TEL: 543-3788

33c

TOWNSHIP OF MATILDA

NOTICE OF PUBLIC MEETING

CONCERNING PROPOSED ZONING BY-LAW AMENDMENT

TAKE NOTICE that the Council of the Corporation of the Township of Matilda will hold a public meeting at 8:00 p.m. on **Wednesday, September 21, 1988** in the Council Chambers of the Township Municipal Building to consider the following item:

* A proposed Zoning By-Law amendment under The Planning Act, S.O., 1983, Chapter 1, Section 34, for approximately 15.6 hectares of land situated on the east part of Lot 34, Concession 2, in the Township of Matilda. This amendment would change the zoning of the lands from RURAL ZONE (RU) to SPECIAL RURAL (PITS AND QUARRIES) ZONE (SR1) in order to permit their development for the purposes of a quarry.

ANY PERSON may attend the public meeting and/or make written or verbal representation either in support of or in opposition to the above item. In the event that you are unable to attend the meeting but wish to submit written comments, please ensure that your comments are delivered to the Clerk's Office prior to the day of the meeting.

ADDITIONAL INFORMATION relating to this item is available through the Clerk's Office during regular business hours from Monday to Friday (9:00 a.m. to 4:30 p.m. or the applicant's planning consultant (G.M. Wright & Associates Ltd.) at the following telephone number: (613) 727-1481.

KEY PLAN

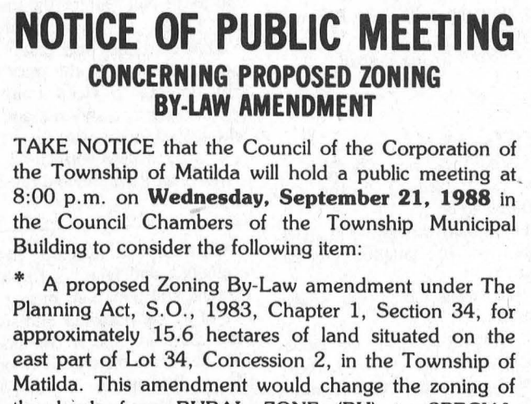

LANDS SUBJECT TO THIS ZONING BY-LAW AMENDMENT

DATED at the Township of Matilda this 15th day of August, 1988.

Signed: **W.E. Horner**
Clerk
Township of Matilda

33c

TOWNSHIP OF OSNABRUCK

NOTICE OF PUBLIC MEETING

PROPOSED ZONING BY-LAW AMENDMENT VILLAGE OF INGLESIDE

TAKE NOTE that the Council of the Corporation of Osnabruck will hold a public meeting on **September 15, 1988** at 7:30 p.m. at the Osnabruck Township Hall to consider the proposed Amendment pursuant to Section 34 of the Planning Act, 1983. The purpose of this Zoning By-Law Amendment is to change the existing zoning on a 1.1 hectare piece of vacant land on the west side of Dickinson Drive from Institutional and R1 to R1 and R2. The objective of the proposed R1 and R2 zoning is to allow for the residential development of this site.

This amendment applies only to the lands shown on the sketch below.

ANY PERSON may attend the Public Meeting and/or make written or verbal representation either in support of or in opposition to the proposed Zoning By-Law Amendment.

ADDITIONAL INFORMATION related to the Proposed Zoning By-Law Amendment is available for inspection during normal office hours at the Clerk's Office.

DATED at the Township of Osnabruck this 12th day of August, 1988.

Frances T. Bird
Clerk-Treasurer
Township of Osnabruck
Ingleside, Ontario
K0C 1M0
Telephone 537-2362

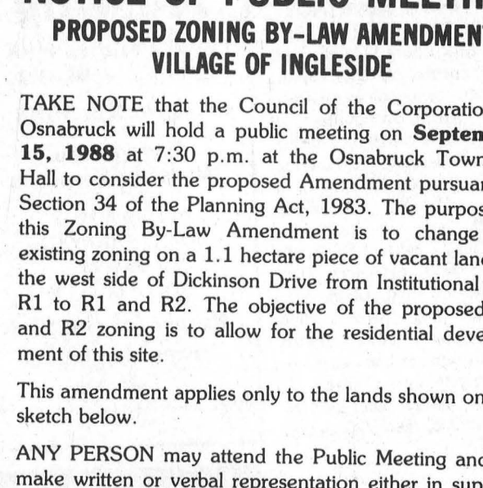

LAND AFFECTED BY PROPOSED AMENDMENT

33c

VILLAGE OF MORRISBURG

NOTICE

Re; Water Supply

For the past five days it has been recommended that the municipal water supply be boiled before drinking.

●

As of Wednesday, August 17th (today) this precaution may be discontinued and water is safe for any use.

Wm. D. Dillabough
Reeve of Morrisburg

33c

TOWNSHIP OF WILLIAMSBURG

Disposal Site Closing

The **Boucks Hill Disposal Site** will be **permanently closed** as of 12 o'clock noon, **Monday, September 5, 1988.**

The new hours for the **Church Road Disposal Site** will be as follows:

Monday 9:00 a.m. to 3:30 p.m.
Tuesday 9:00 a.m. to 3:30 p.m.
6:30 p.m. to 8:30 p.m.
Wednesday to Saturday 9:00 a.m. to 3:30 p.m.

All residents of Williamsburg and Morrisburg are asked to take careful note of the new site hours.

Mike Waddell
Clerk-Treasurer

33-36c

DIRT DOESN'T TAKE A HOLIDAY!

Don't wait for a special occasion to clean your carpets.

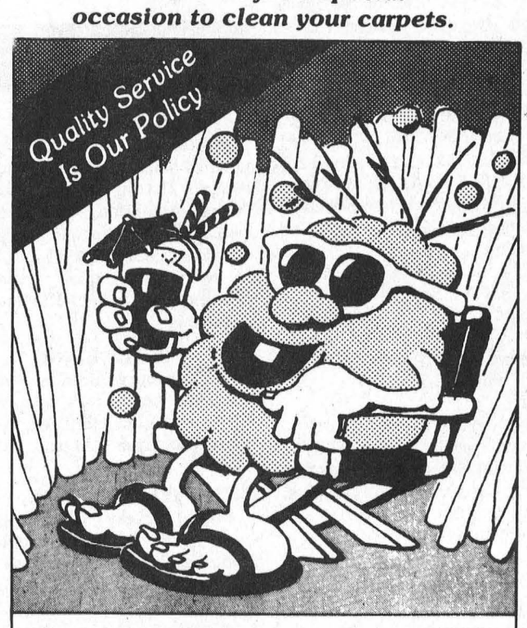

Your carpet never gets a break from dirt.

Dirt is one of your carpet's worst enemies. It accumulates day after day ruining your carpet's fibres and taking years off its life. W have the answer! Call Us Today!

WATER REMOVAL FLOOR STRIPPING — **WAXING & PAINTING FREE ESTIMATES**

S&H CLEANERS
Commercial and Residential
543-2266 OR **543-2420**
MORRISBURG **ALL WORK GUARANTEED**

your advertising dollars do better in.....

the classifieds

Classified Deadline Tuesday 12 Noon

FOR SALE

POOLS, ABOVE and inground, interlocking brick, decks, patios, driveways.
Aqua-Fun Pools,
Winchester
Phone 774-2341
14tfc

GUITAR, MANDOLIN, Banjo, Violin, strings for electric and acoustic instruments. Other accessories available.
Delage's House of Gifts,
Morrisburg Shopping Centre
Phone 543-3084
1tfc

MOVIES! MOVIES! MOVIES!
New Low Prices:
Mon. thru Thurs. 98¢ most
Fri., to Sat. $1.98 ea.
Fri. to Mon. $2.98 ea.
Sat. to Mon. $1.98 ea.
Video rentals available at
Paul Stewart Electronics
Radio Shack A.S.C.
Phone 543-2745 or 543-2236
1tfc

POOLS 'N THINGS — New pools, spas, chemicals, pool repairs, liners. Interlocking stone decks, driveways, free estimates.
Lyman Holmes,
Pools 'N Things,
Winchester
Phone 774-2641
3tfc

27 FOOT TRAVEL TRAILER, one bedroom, 4-piece bathroom, furnace, refrigerator, stove, oven and couch included. All in good condition. Price negotiable.
Phone 932-8729
after 4:00 p.m.
24-30pd

IAN'S POOL SUPPLIES. Full line Aqua-Pro pool chemicals and pool accessories. Cash and carry, 10% off. 1 mile west of Morrisburg.
Phone 543-3231
17tfc

NEW EMERSON VHS VCR, $379. plus 10 free movie rentals. Paul Stewart Electronics, Morrisburg shopping centre.
Phone 543-2236 or 543-2745
19tfc

APPLES, also apple cider and a variety of apple products.
Smyth's Apple Orchard
Dundela, 3 miles west of flashing light in Williamsburg
Open 7 days a week, 9:00 a.m. until dark.
Phone 652-2477
30tfc

SWEET CORN, TOMATOES AND CUCUMBERS FRESH DAILY, Dentz Orchards and Strawberry Farm, County Road No. 2, between Iroquois and Brinston. Open 8:00 a.m. til 6:00 p.m. Closed Sundays.
Phone 652-2397
31-34c

ANTIQUES—Thirteen rooms of furniture, dishes, jewellery and gifts at Log Cabin Antiques, 3 ½ miles east of Brockville on Hwy. No. 2, open 1:00 to 5:00 p.m. every day.
31-33pd

One 1980 Dodge Aspen 4-door with safety.
Phone 543-3493.
32-33pd

1 DOUBLE WARDROBE with mirror doors; bathroom shelves, medicine cabinet, range hood (green).
Phone 543-4243 or can be seen at 2 Ravenhurst Dr.
33-34pd

ONE 12 FOOT SEARS BOAT, 10 h.p. rating $300.
Phone 543-3358
33pd

GUNS—Rifles and shotgun, scope installed and sighted in. We buy, sell and trade new and used. Larry's Hunting Supplies, Chesterville.
Phone 448-3387
448-3726 evenings
33tfc

CENTRAL
VACUUM PRODUCTS
Beam & Air Stream
Market Consultant
ANN
BEKKEDAM
925-4861
PRESCOTT
29tfc

FOR SALE

EARLY APPLES FOR SALE at Robertson's Apple Farm, 4 miles west of Morrisburg on Lakeshore Drive. Open 9 a.m. to 6 p.m.
33c

1985 FORD ½ ton, 6 cyl. 4-speed, excellent shape. 1978 Ford Bronco, fully reconditioned, mint.
Phone 543-3863
33-35pd

GIRLS 10-speed 26" bike, excellent condition: Bonair 1200 tent trailer, fully equipped, 8 sleeper, very good condition.
Phone 543-3177 after 6 p.m.
33pd

NEW AND USED Electrolux vacuums and shampooers also new central vacuum systems and a chance on a draw for a trip for two to Hawaii for seven days.
Ralph Coulthart
Morrisburg, Ontario
Phone 543-3156
33-36pd

1982 SUZUKI GS 750E, 14,000 km, new paint, brakes, battery, tires and tune up. Helmets. Runs great. $1,200. Sherry.
Phone 543-4249
33pd

COLLECTORS! A rare opportunity to buy a Hummel Collector figure. 1988 The Surprise at $195.00 at Questers, Morrisburg.
Phone 543-2340
33c

BAUHAUS CHESTERFIELD, 90 inches long, upholstered in oatmeal tweed, one year old, in excellent condition.
Phone 543-2585 evenings
33pd

BIRTHS

BIRTH ANNOUNCEMENT

McMANUS — Mike and Roseanne are pleased to announce the arrival of their new baby boy Terry Jordan (T.J.) born August 9 at 9:25 p.m. weighing 6 lbs. 13 oz.

BIRTH ANNOUNCEMENT

Ruth and Brian Speer are pleased to announce the arrival of their first child, Scott Thomas weighing 7 lbs. 1 ½ oz. on August 3, 1988.

BIRTH ANNOUNCEMENT

MOORE — Wes and Kathy (nee Keeler) are pleased to announce the safe arrival of Matthew Wesley, born July 14, 1988, weighing 8 lbs., 1 ½ oz. A little brother for Jennifer and Jonathan. Proud grandparents are Ted and Luella Keeler of R.R.2, Brinston. Special thanks to Dr. Prins and Dr. Rosenquist and maternity staff at W.D.M.H. for their wonderful care.
33pd

BINGO

MONSTER BINGO

Eighteen games plus one twelve hundred dollar "Jackpot", Sunday, August 21st in the Morrisburg Arena. Admission, 16-years-only please, $2.00, game time 7:00 p.m. Proceeds towards charity projects of Morrisburg-Iroquois Catholic Women's League and Knights of Columbus.

WEEKLY BINGO

Williamsburg Branch Royal Canadian Legion will sponsor a Bingo at Bouck's Hill Legion Hall every Tuesday at 7:30 p.m.
41tfc

WEEKLY BINGO

Bingo every Wednesday evening at Morrisburg Civic Centre at 7:30 p.m. Sponsored by the Morrisburg and District Lions Club. Jackpot $500.00, Consolation $60.00. No one admitted under 16 years of age.
1-52pd

WEEKLY BINGO

Changes in Monday Night Bingo at Riverside Heights. New door prizes. 10 games at $15. 5 games at $20. 3 special games $50 each. Special 50-50 games. Bonanza pays 60 per cent. Winner take all jackpot $300. Consolation $60. Jackpot starts at 50 nos. Everyone welcome.
6tfc

COMING EVENTS

FALL DANCE

The Morrisburg Junior "B" Hockey Club Inc. proudly presents Eddy & the Stringrays '88, all new sound & lighting production. Come out and enjoy all your favourites from the 50's and 60's including a special tribute to "The Beach Boys" and dance to an improved sound quality and light show. Saturday, August 27, 1988 at the Morrisburg Arena. Doors open at 8 p.m., dance begins at 9 p.m. sharp. Admission, $5 per person. Held under the authority of a Special Occasion Permit.
32-34c

BARBECUE TIME

For any occasion we do Pig barbecue or hips of Beef at my shop. Also available all Beef hamburg patties, homemade farmers sausage, barbecue beef roast and a selection of steaks. Tom Henderson Custom Meats, Chesterville. Phone 448-3471
24tfc

FAMILY REUNION

The family of the late Mr. and Mrs. A.E. Holmes will hold their annual get-together on August 21st at the Winchester Springs Recreational Centre. I'll see you there.
32-33pd

OLD TIME FIDDLERS

Caravan Camp, August 20th, 2 miles west of Morrisburg on Hwy 2. Everyone welcome.
32-33pd

DAY TOURS

Montreal, Botanical Gardens, St. Lawrence river and Montreal Harbour Cruise, The Old Munich. Saturday, September 3rd, fare, $20. (dinner and cruise not included). Bus departs Morrisburg, Ingleside, Long Sault and Cornwall. By reservation only. Eileen Crites, 537-2544 or Irene, 933-1989.
32-33c

LIVE COUNTRY BAND

"Stormont Country", Caravan Camp, 2 miles west of Morrisburg on Hwy. 2, September 3rd. Everyone welcome.
32-35pd

PAINTING & DRAWING I

PD10H Sept. 6 — Dec. 13, 7-10 p.m. Morrisburg I.O.O.F. Hall. Basic elements of composition, line, tone, form, colour, pattern. Explore the possibilities of expression in a variety of media. Instructor: Barbara Titterington. Fee: $67. Register by mail or in person to St. Lawrence, Brockville. Visa and Mastercard holders may register by phone (613) 345-0660, extension 3184. To register by mail please send your fee (along with a note including your name, address, phone no., and course name) to: The Registration Centre, St. Lawrence College Saint-Laurent, 2288 Parkdale, Brockville, Ont. K6V 5X3
33c



YARD SALE

Gigantic Yard Sale, Saturday, August 20, south of Winchester west of Hwy. 31 on Hogaboam Road, Pemdale Farm. Some antiques, glassware, 9:00 a.m.
33pd

3 FAMILY GARAGE SALE

Old dishes, bedding, quilts, odds and ends, chairs, 3 Augusta Street South, Saturday and Sunday, August 20 and 21, 9:00 a.m. to 5:00 p.m.
33pd

YARD SALE

Saturday, August 20, 1988, 11 Island Park Drive, Iroquois, 9 a.m. to 2:00 p.m. Winter coats, cross country ski set, dishes, toys, books, clothes. In case of rain, cancelled.
33pd

YARD SALE

Curtains, blind, 10-speed bike, toys, and much more. 70 Hills Mobile Village, Morrisburg. Saturday, August 20 from 9 to 4 p.m.
33pd

COMING EVENTS

DEMOLITION DERBY

Stormont County Fair, Newington Fair Grounds, Friday, September 2, 1988. Registration, 7 p.m. Starting time, 8 p.m. Entry fee, $10.00 per vehicle. Total prize money $100.00. For further information, contact David Brown, 537-2260, Steven Armstrong 537-2945, Peter Zeran 537-8585
33-35pd

WINCHESTER THEATRE

Friday and Saturday, August 19 and 20, "Funny Farm" (P.G.) Starring Chevy Chase and Madolyn Smith. A comedy showing that life in the country is not all fun.
33c

UPPER CANADA PLAYHOUSE

Exit 758 Upper Canada Road, Professional Canadian Theatre presents "The 401 Show", tonight and all week. A musical journey down one of the most boring highways this side of Saskatchewan. "The 401 Show" written by Marshall Button, with music by Susan Wesson is directed by Gerard Lepage. Curtain 8 p.m. No performances Mondays. Tickets: $10 adults, $7 seniors-students, $5 under 16. Call 543-3298 or 543-4214 for reserved seating.
33c

THANKSGIVING TOUR

Wheeling W. Virginia, October 7-10, $289. p.p. quad; $309. p.p. triple; $329 p.p. double. Tour brochures: Frank's Tours, Box 69, Williamsburg, Ontario. K0C 2H0
Phone 535-2659
33tfc

FLOWER SHOW

Annual Horticultural Flower Show, Saturday, August 20th, Civic Centre, Morrisburg. Exhibits received 9 a.m. to 11 a.m. Viewing after 3:00 p.m. Awards and prizes 8:00 p.m.
33c

MORRISBURG
MISSIONARY
BIBLE
FELLOWSHIP
Meeting
Odd Fellows Hall
VICTORIA ST., MORRISBURG
August 21, 1988
Evangelical
Worship Services
1:30 A.M.
PAUL'S PRAYER
7:00 P.M.
GOD'S MONEY
Prayer for the Sick
Prayer for Needs
Library
Official date for affiliation with the Christian Missionary Alliance Sept. 11, 1988.

FOR SALE

AUGUST
CLEAN-UP SPECIALS!
Nutrite Tree Food ..... 10 kg $9.00
Garden Special ..... 10 kg $4.95
Medium Bark ..... 3 cu. ft. $5.95
Bone Meal ..... 10 kg $16.00
Peat Moss ..... 2 cu. ft. $3.00
4 cu. ft. $5.00
Sheep Manure ..... 20 kg $2.95
King Bug Killer ..... 20% Off
Green Cross & CIL
Lawn & Garden Insecticides
& Herbicides
20+ Off
Offer Good While Supplies Last
ROONEY
FEEDS LTD.
IROQUOIS TEL: 652-4382

PERSONAL

ARE YOU DISTRESSED by unplanned pregnancy? Let's talk about it. Call Birthright.
Brockville 236-7213
Cornwall 938-2028
Toll free 1-800-328-5683 (Love)
1tfc

FOR RENT

2 BEDROOM BUNGALOW $450 month plus utilities. References.
Phone 543-2523
29tfc

MANOTICK, ground floor retail space in core area from 250-1300 square feet in attractive setting. Perfect for artists and artisans or similar.
Phone 692-4000.
32-33c

FOR RENT — 2 BEDROOM apt in Williamsburg.
Phone 535-2257.
33c

APARTMENT FOR RENT — available Sept. 1, 1988, in Riverside Heights, $250. month.
Phone 543-3777 days
543-3644 nights
33-34c

MOTEL ROOMS AVAILABLE by the week and monthly. Call Surrey Motel.
Phone 543-2879
33-35pd

3 ½ BEDROOM HOUSE with garage, barn, pool on a large lot, near Williamsburg at $450 per month.
Phone 613-535-2740
33-34pd

IN MEMORIAM

SMITH—In loving memory of my beloved wife, Alma, who passed away August 17, 1987.
May the winds of love blow softly,
On a quiet and peaceful spot,
Where the one I love lies sleeping,
Never to be forgot.
Today, tomorrow, my whole life through,
I shall always love and remember you.
Time cannot stop a heartache, or even stop a tear,
Or take away the memories of the one I loved so dear.
My thoughts will always be with you.
Your loving husband,
Charlie
33pd

SMITH—Alma—A year has passed since you sat with us
And we talked of dreams and things to be
But still today though we're apart
Your love and laughter fills our hearts
As you walk along that golden shore
And watch over us like times before
You'll see that time cannot change or fade
The happy times that we shared and made.
Sherri, Ken, Tyler,
Scott and Penny
33pd

WHITTEKER—In loving memory of a beloved father and grandfather, Lloyd who passed away August 16, 1978.
Loving and kind in all his ways,
Upright and just to the end of his days,
Sincere and kind in heart and mind.
What a beautiful memory he left behind.
Ray, Sylvia, Rodney
and Rickey
33pd

WANTED TO BUY

ANTIQUES and HOUSEHOLD furniture. We buy complete and partial households.
Phone 543-2523
1tfc

CALF
RECEIVING
DATES AT
MUTUAL PRODUCTS
RESEARCH FARM
Lightning St., Williamsburg
CALVES NEEDED EVERY
TUESDAY
9 a.m. to 11 a.m. Only

HELP WANTED

YOUTH BETWEEN 16-24 who are out of school and out of work and want help finding employment call for an interview in your area.
Phone 657-3789
21tfc

LADY TO CLEAN HOUSE one ½ day a week.
Phone 652-4227
33pd

WANTED—Female Companionship to share an apartment, approx. $250.
Phone 543-4225 after 6 p.m.
33-36pd

SALES PERSON for Berrys Pet Store in Morrisburg, approx. 17 hours.
Phone 543-4120
33c

CARD OF THANKS

Roseanne and T.J. McManus would like to thank everyone who sent cards, gifts and best wishes during our stay at the Ottawa Civic and Winchester hospitals. Special thanks to the maternity staff at both hospitals. We are glad to be home.

The family of the late Margaret B. Millward wish to express their sincere thanks to relatives, friends and neighbors for messages of sympathy, floral tributes and charitable donations in memory of our dear mother and grandmother. We also express our grateful thanks to Father Whitten for his comforting words.

The Millward Family
33pd

We wish to thank all our friends, neighbors and relatives, for their kindness to us, during the illness and death of a loving husband and father, Darcy Richmire. A very special thank you to the pall bearers, the Pastor, the nurses on first floor of W.D.M.H.. The ones that sent food to the house, the ones that sent flowers, to Gord Fairbairn and his assistant, and any one else who helped in any way.
God Bless you all.
Margaret Richmire and family
33pd

We would like to thank friends, neighbors, and relatives for food, flowers, and donations during the loss of a dear daughter and sister, Jean Lavallie. Special thanks to Drs. and staff on second floor at the Winchester Memorial Hospital, Marsden Funeral Home, Rev. Graham, the Royal Canadian Legion for their service. To all pallbearers. Special thanks to the Ladies Auxiliary Br. 370 for the lovely lunch after the funeral. Your thoughtfulness will never be forgotten.
Mother, Mrs. May Merkley,
Sisters, Lois, Mary, Allie;
Brother Johnny Merkley.
33pd

We would like to say a special thank you to all the kids who attended the Vacation Bible School and donated so generously to a special fund set up for Brandon. You are all so very thoughtful. Thank you again.
John and Cathy Lortie
33pd

Thanks to St. Anthony for Favors.
L.S.
33pd

The Canadian Corps of Commissionaires Eastern Division wish to thank the following for their kindly support of their 4th Annual Golf Tournament. Charlie's Sport Shop, Owen Alguire, Upper Canada Village Store, Robert Furniss.
33pd

To friends, relatives and all my golfing buddies for cards, flowers, inquiries and visits while I was a patient in the Kingston General Hospital. Special thanks to Dr. Riopelle, Dr. F. Saunders, their assistants and my private nurse Laura Lalonde for their excellent care. Your kindness will never be forgotten.
Carol Fairbairn
33pd

SERVICES

MONTHLY
BOOKKEEPING
SERVICES
CONTACT
JANIE STRADER
AFTER 5 P.M.
543-3436
31-tfc

HOME REPAIRS
& RENOVATIONS
Carpentry, Electrical & Plumbing
Specializing in: ADDITIONS
BATHROOMS
KITCHENS
REC ROOMS
PATIOS/DECKS
FREE ESTIMATES
CALL JOHN OR ROY GUMMESON
543-3414 - 543-3151
Gummeson Construction
25 AUGUSTA STREET, P.O. BOX 673, MORRISBURG, ONTARIO, K0C 1X0

ARTHUR
SANGER
UPHOLSTERY
Large Supply of Samples
FREE ESTIMATES
925-5000
1/86tfc

Need
Typing?
Resumes
Essays, etc.
LYNN DILLABOUGH
543-3274
AFTER 5:00 P.M.

CARPENTRY WORK
For Home and Business
PETER KENNEDY
CABINET MAKER
MORRISBURG, ONTARIO
Phone 543-2373
J86tfc

Pianos
by Hohner
Sherlock-Manning
Organs by
Hohner & Bontempi
Piano Tuning - Repairing
& Refinishing
Gilmer's Piano Shop
258-2624
Box 691 Kemptville

MARKELL'S
RADIATOR SERVICE
Radiators
Repaired
REPLACED
In Business 22 Years
Morrisburg Tel: 543-3307

CARMAN
REFINISHERS
UPHOLSTERING
FURNITURE FOR SALE
IROQUOIS
652-2011
1/86tfc

REPAIRS AND
RENOVATIONS
CUSTOM HOMES
SPECIALIZING IN
PRESERVED WOOD
FOUNDATIONS
CALL
DALE ADAMS
FREE ESTIMATES
448-3720
535-2732
1/86tfc

SERVICES

STARTING IN SEPTEMBER former Grade one and two Christian School Teacher (8 years experience) will babysit in my home Mon.-Fri.
Phone 652-4107
31-35pd

APPLIANCE REPAIR Service. In-home, in-shop. Antenna tower, sales and service.
Paul Stewart Electronics
Radio Shack ASC
Phone 543-2236 or 543-2745
1tfc

ELECTRONIC REPAIR Service for T.V., VCR, CB Radio, stereo components, ghetto blasters and walkmans. Experienced in-shop technician.
Paul Stewart Electronics
Radio Shack ASC
Phone 543-2236 or 543-2745
1tfc

SCISSORS SHARPENED. Reg. $2.00, Special $1.00.
D & K Fabrics, Morrisburg.
30-34c

RELIABLE MOTHER will babysit in my home starting September. Call Donna at 535-2915 before 11 a.m. or after 6 p.m.
32-33pd

WILL BABYSIT IN YOUR HOME ANYTIME.
Phone 543-3497 anytime
ask for Gloria
33-34pd

RELIABLE MOTHER OF ONE will babysit in her own home. Any ages, references available.
Phone 543-3969 anytime
33pd

BABYSITTER — Available to provide care in my home. E.C.E. graduate provides learning activities, motor skills, creative fun and nutritious meals and snacks.
Phone 543-2455
ask for Sharlene

MOVERS
LICENSED & INSURED
543-2523
1/86tfc

Our Aim:
"Providing the Transport Industry with Employable Drivers"
FOR PROFESSIONAL DRIVER TRAINING
CALL TOLL FREE
1-800-265-3559
ACCREDITED BY THE NATIONAL ACCREDITATION COMMISSION
Merv Orr's TRANSPORT DRIVER TRAINING SCHOOL
HEAD OFFICE: 746 Hespeler Road, Cambridge, Ont. N3H 4S6
OTTAWA • BRAMPTON • LONDON • SUDBURY • ST. CATHARINES

CRAIG'S DISCO
"Music For All Occasions"
DANCES - STAGS
RECEPTIONS - PARTIES
For Bookings Call
543-2488
31-35p

PRUNNER
AUTO CARE
BRAKE & ALIGNMENT
CANADIANA
LAWN & SNO
EQUIPMENT
2 YEAR
WARRANTY
SALES & SERVICE
652-4566
½ Mile W. of Hwy. 2 on Broken 2nd

NORGAARD
CONSTRUCTION
CUSTOM HOMES
RENOVATIONS
REC ROOMS & DECKS
DRYWALL
PAINTING (Residential)
FREE ESTIMATES
Licensed Carpenter
BEN NORGAARD
652-4906
after 6:00 p.m.
11tfc

ENGRAVING OF
CHARMS & TROPHIES
DELAGE'S
HOUSE OF GIFTS
MORRISBURG, ONTARIO
Tel: 543-3084
1/86tfc

Recreation study questionnaire results in no major surprises

MORRISBURG — The results of the Recreation Study carried out by the four municipalities of South Dundas were released at a public meeting attended by 17 people here Monday evening.

While the study did not reveal any major surprise, there were several interesting points brought out that could be useful in the future should the four municipalities get together for a joint recreation committee.

"We didn't receive as many responses to the questionnaire as we had hoped so we ended up going door-to-door," said Dorean Bouwman, one of two students hired to carry out the study. "As a result we ended up with 500 responses."

The questionnaire was part of the study which also included a complete inventory of facilities and programs available in South Dundas.

Bouwman and her co-worker will now sit down and put together a written report which will be submitted to each of the councils and will be available to the general public upon request.

"What happens from here will depend on the public," said Morrisburg councillor Peter McCooeye. "It'll be up to the public to carry the ball from here. It's not just going to be your elected representatives who get something going."

"There was a lot of talk in the four communities before this study came up and there seems to be a pre-conceived idea that this is just paper work leading to the building of a recreation complex," said Williamsburg township clerk Mike Waddell. "This is the farthest thing from the truth. By no means are we starting a complex tomorrow because a certain percentage indicate they want a pool."

"The more important questions asked if people are satisfied with what's available and do they want a joint recreation board among the four municipalities."

"What we don't want to do is duplicate projects in the municipalities but this is what happens when we aren't working together," said Matilda Township councillor Mike Ault. "We've tried for years to get a joint recreation committee with Iroquois or Williamsburg and with the cost of recreation these days it's something we all have to look at."

"Certainly we're not ruling out basic recreation in small areas. Hopefully direction would be our first step. We all have lots of facilities but no one knows where they are or what they offer."

Mart Prost, a member of the Williamsburg Township Recreation committee said he feels the study points out that generally the public wants a joint project.

"What really struck me is they are also seem to be willing to pay for more," he added.

The meeting included the release of the study results and a question and answer period. It was one of two meetings scheduled for the public. The second was last night in Matilda Township Hall.

The Matilda Hall meeting was to be conducted with the same agenda giving Matilda township and Iroquois residents the opportunity to express their views.

Of those who attended Monday's meeting the major question concerned whether 500 responses were indicative of the wants of the entire population of South Dundas.

Les Cruickshank, a Morrisburg businessman and Matilda Township resident best summed it up when he said. "It appears the four municipalities now have to explore what they can do together. They are at the stage where they can sit down, talk it over, decide what we need, what we can afford and what can be done jointly."

"I think the study has accomplished what we wanted it to," said Waddell.

Breakdown gives direction

Number of respondents, 500

1. Where do you live?

Morrisburg	161
Williamsburg	103
Matilda	103
Iroquois	128

2. Are there children living in your home?

yes	239
no	253

If yes, what are their ages?

0-4	110
5-13	203
14-18	104
19plus	36

All answers for questions three to 17 are given in percentages, based on the 500 responses

3. Do you belong to any clubs that offer recreation?

yes	39
no	59

If yes, what clubs?

golf	36
curling	18
baseball-blooperball	14
hockey	14

4. In what recreation activities do you engage in your vacation period?

tour-travel	59
swimming	57
sightseeing	50

5. On what day (s)-night (s) do you prefer recreation programs?

night-time	53
day-time	20
weekends	17

6. Reasons for not participating in recreation activities

facilities not available	46
program not offered	40
not enough interest	30

7. Which facilities in your area do you use?

golf	30
beach-river	27
baseball	18
parks-playgrounds	17
arena	15

Which facilities do you use that you have to travel more than 10 kn?

bowling	11
beach	10
Cornwall pool	9

8. Is there a need for your community to provide instruction.

yes	33
no	42

yes (specify)

tennis	21
golf	17
swimming	15

9. Do you feel this area needs additional facilities?

yes	77
no	16

If no, why not?

have enough	40
no use	13
facilities not utilized	13
cost	12

If yes, what facilities would you like to see in your municipality?

swimming pool	69
rated 1	56
rated 2	25
rated 3	8
indoor-outdoor complex	64
rated 1	52
rated 2	24
rated 3	12
Youth centre	46
rated 1	20
rated 2	31
rated 3	22
More gymnasiums	29
rated 1	6
rated 2	15
rated 3	22

10. Would you be willing to pay additional taxes to provide more park and recreation services?

yes	42
no	27
not sure	28

If yes, what would be the maximum increase?

5 per cent increase	50
10 per cent increase	32
$26-50	37
$51-75	13
$76-100	22

13. What improvements or changes would you recommend for existing park and recreation facilities and programs in your township-village?

19 per cent of the people wanted some sort of swimming facility.

11 per cent wanted some programs for children-teens. They wanted summer programs, new facilities in the park, etc.

14. Are you in favor of a joint recreation program of the four communities?

yes	61
no	16
not sure	20

15. Are you:

male	33
female	55
family-both answered	9

16. Are you:

single	16
married	70
other	6
family-both answered	1

17. What age category are you in?

under 19	2
19-25	8
26-40	34
41-55	25
56-65	11
65 plus	19

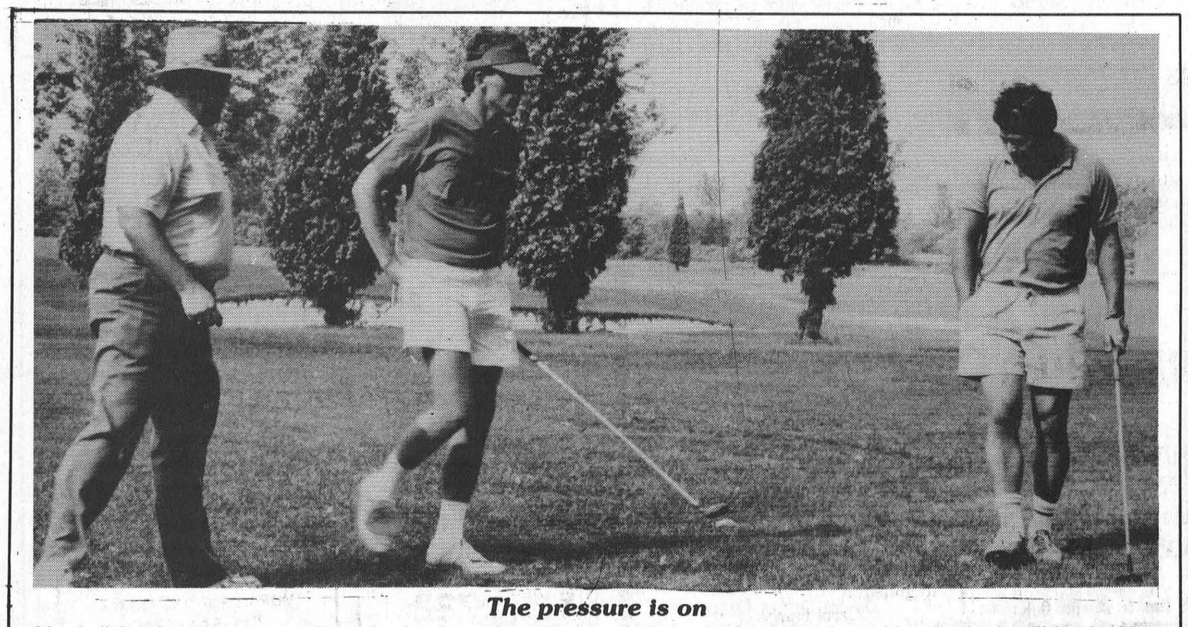

The pressure is on

Marshall Jim Sage looks on as Scott Corden (centre) prepares to drive on the first hole of a sudden death playoff for the Morrisburg Golf Club B flight championship Sunday. Jeff Cassell, right, claimed the title after two holes. —McNairn photo

The Leader Sports

Cameron blows field away to win first club championship

MORRISBURG — Russell Cameron completely blew away the rest of the field to win his first Morrisburg Golf Club championship here Sunday when he put together two, below par rounds in the 36-hole event.

Cameron's four-under-par 67 in the first round put him three strokes up on Kevin Duvall and his two under par 69 Sunday finished it off giving him an 11 stroke advantage over David Cassell who finished with a 147 on rounds of 73-74.

Duvall was next at 148 on rounds of 70-78 and Cassell's 147 gross left him with a 131 net for the A net championship.

Putted with eyes closed

"I just tried to keep everything on an even keel", said Cameron who after posting his weekend scores drops from a three to a one handicap. "Plus I putted with my eyes closed."

"I lined up my putts, took a couple of practise swings and then closed my eyes imagining the line," he said. "And it worked."

Cameron who has been known over the past few years for his inconsistency in putting says he has that part of his game under control and that's what made the difference.

"I've found a putter I like," he said. "In the last few years I've tried everything." And that everything has included manufacturing his own putters out of two by fours and even a lacrosse stick.

Stay in the fairway

"Most of the time on the weekend I was just trying to keep it on the fairways," he added. "And I wasn't shooting at the pin, but at the green which is a lot easier."

Cameron's round began with a birdie on the par five first hole and he went to even with a bogie the par three second. That was followed by three more birdies and a double bogie on the par three sixth when he took an unplayable penalty. He was one under on the last three holes with a birdie on eight for a two under par 33.

The back nine saw birdies on 10 and 16 and seven pars for the two under 34.

Sunday he posted five birdies and three bogies for his 69. His biggest trouble over the 36 holes was on the par threes which he played at five over and he played the eight par fives at six under.

Next goal

Now, with the club championship in his pocket, he says his objective is to become a scratch handicapper.

"Isn't that everybody's goal?" he asked.

Along with playing the course Cameron had to overcome controversy surrounding the weekend play. Due to work he was forced to take a late tee-time Saturday which saw the tournament washed out by a severe thunderstorm after his sixth hole.

Heated discussion followed on whether the 12 players, who were washed out, would resume play Sunday where they left off or whether they would have to start over.

The decision was finally made that they would pick up where they left off.

It was Cameron's first club championship. He was edged out two years ago by Fred Harper who was unable to defend his two-year club championship title with rounds of 73-87 this weekend.

Playoff in B flight

The B flight championship was nailed down by Jeff Cassell after two holes of a sudden death playoff against Scott Corden.

Cassell and Corden finished the regulation 36 holes tied at 154, both on rounds of 79-75.

They went into the final round trailing Doug Taylor's 78 and tied with Donnie Mabo at 79. Taylor carded a 79 Sunday putting him out of it and Mabo did not play.

The playoff started on the 16th with Corden getting off to a shakey start. His drive went out of bounds but he came back with a second shot which had him lying three beside Cassell's drive.

A chip and a 30 foot putt gave him, a five on the hole, matching Cassell who went on in two and three putted.

Cassell took the win with a bogie five on 17 after Corden got in trouble in the water hazard.

Despite the loss Corden's 154 gross left with a 128 net for the net championship in B flight.

Strong start

In C flight it was Terry Laurin all the way. Laurin put the pressure on in the first round posting an 85, one stroke better than Charlie Eamon at 86 and two up on Harold Workman's 88.

He held on Sunday with an 89 while Eamon went to a 95 and Workman to an 89.

Laurin finished with a 174 total for the win while Bill MacDonald and Workman were next with 177s. Workman's 177 gave him a 131 net for the C net championship.

Two contenders

The D flight championship was contested by two players, Barry Elliott winning it with rounds of 97-99 for a 196 total. Lynden Casselman finished with a 214 on rounds of 103-111.

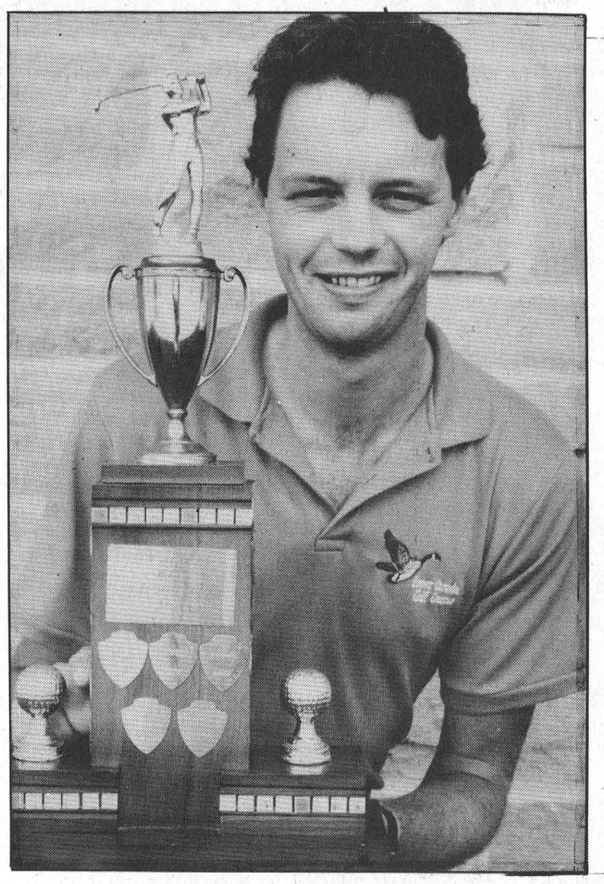

First time champ

Russell Cameron shot 18-hole rounds of 67-69 for a six-under-par total of 136 to win his first Morrisburg Golf Club Championship on the weekend. He credited his putting as the key to his success. —McNairn photo

10th win in 11 years

Sheridan golf monarchy continues

MORRISBURG — The Barb Sheridan monarchy continued at the Morrisburg Golf Club over the weekend when for the 10th time in 11 years she won the ladies club championship.

Although she claimed after the win that it gets a little tougher each year, she put a full five strokes between herself and runner-up Bonnie McNairn.

Sheridan opened Saturday with an 89 on nines of 42-47 and brought it home Sunday with an 81. She started Sunday with a 40 front and finished with a 41.

"My chipping was really the key for me, especially on Sunday," said Sheridan. "I'm not a great putter so I have to be sure my chipping leaves me close."

"I really practice my chipping over the summer especially before a tournament."

McNairn stayed on her heels throughout the 36 hole tournament finishing Saturday with a 90 on nines of 43-47 and Sunday with an 85 on nines of 42-43. Her 175 gross gave her the low net of the tournament at 139.

O.B. settles it

The key shots for Sheridan were on the fifth hole when she sank a 15 foot putt for par and on 14 when McNairn had an out-of-bounds.

"My opponents were off their game, especially on Saturday and than I made that big putt on five," said Sheridan. "Prior to the out-of-bounds it was hole for hole really, I was up, then it was even."

Over the 36 holes Sheridan posted 13 pars while McNairn carded 12 and one birdie.

In 1987 Sheridan won the championship with a 170 total on 18-hole rounds of 82-85 again beating out McNairn at 176 on rounds of 91-85. She has lost the championship only once in the last 11 years to McNairn in 1985.

Also competing in A flight was Nora Markell who opened with a 100 and finished out Sunday with a 92.

The B flight crown went to Ricki Cottrill, the lone competitor. Cottrill opened with a 97 on nines of 47-50 Saturday and finished it off with a 106 Sunday with nine hole scores of 53-53.

New winners

Four competitors set their sights on the C flight championship, Yvonne Hogan in her first year of golf coming up the winner with a 218.

Hogan got off to a poor start Saturday, posting a 120 on nines of 62-58 but put it together Sunday with a 98 (48-50) to edge out Vonnie Veley at 222.

Veley had the lead going into the final round with a 110 but her 112 on Sunday gave her a 222, four strokes back of Hogan.

The net championship in C flight went to Helen Fraser with a 152 over 36 holes. Fraser had gross scores of 116-112 for a 228 total. Veley finished just out of the net category with a 154.

The final score in C flight was turned in by Judy Laurin who posted 18s of 115 and 118 for a 233 total.

Close finish

The D flight championship also went to a new club member, Debbie Mallette who edged out Linda Barclay who was also playing in her first club championship.

Mallette carded a 112 Saturday and finished Sunday with a 117 for a 229 total and the championship.

Barclay was right on her heels with a pair of 116s which gave her a 232 gross for a 152 net and allowed her to pick up the D net championship.

Also playing in D flight were Connie Cinnamon with a 258 (132-126) and Eileen Sharkey with a 273 (136-137). Marge McCutcheon, Agnes McAvoy and Christine Disheau all competed but did not complete two rounds.

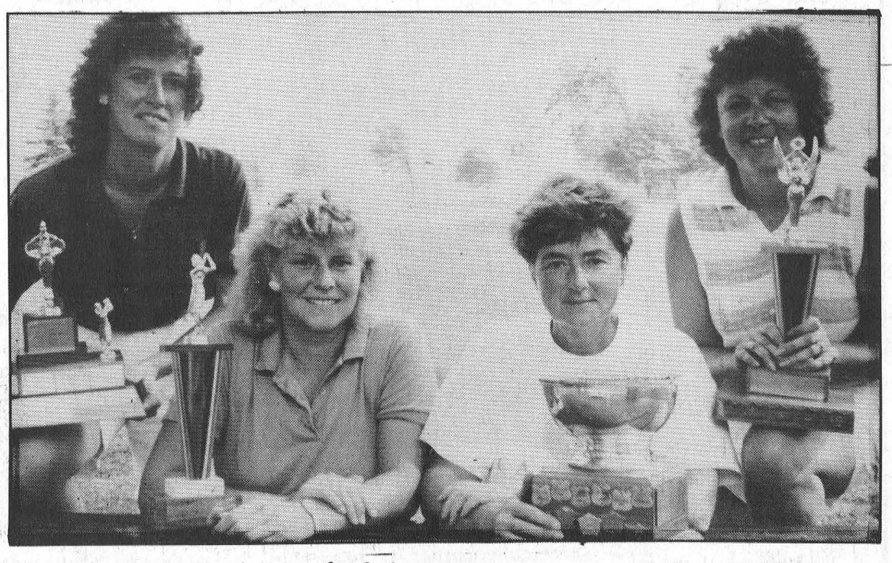

And the winners are

Pictured above are the 1988 Morrisburg Golf Club lady champions following the 36-hole weekend tournament. From l-r, they are: Yvonne Hogan, C flight champ; Ricki Cottrill, B flight champ; Barb Sheridan, Club Champion and Debbie Mallette, D flight champ. —McNairn photo

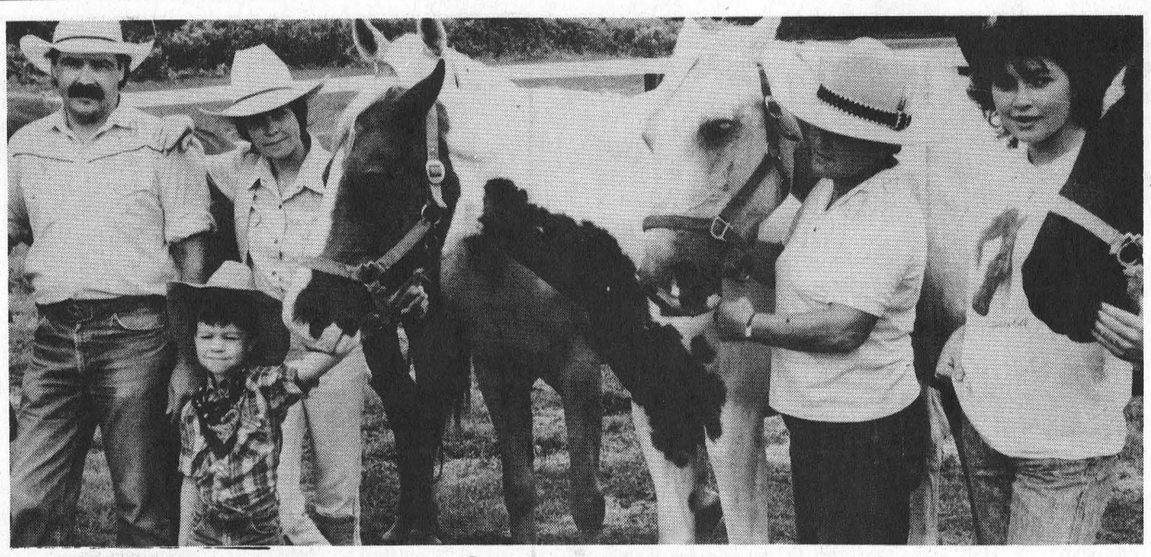

Corral ranch hands

The Horsehoe Corral Riding Stable's 1988 staff includes (l-r): Tom, Lance and Karen Cassell, owner Marge Hunt and Tracey Brown.

—Ganter photo

Horseshoe Corral Riding Stable

Living the life of a cowboy

MIKE GANTER
Leader staff

MORRISBURG — Their day begins at 6:15 a.m. with the donning of the traditional jeans, shirts, cowboy hats and boots. After a quick breakfast its out to the corral to brush and wash down the horses. An hour later they're ready, and horse and rider hit the trails.

If this sounds like the life of a cowboy or ranch hand in the wild west, then you're not far off. Actually it's the everyday routine of Marge P. Hunt and her trail guides at the Horseshoe Corral Riding Stable, just east of Morrisburg across from Upper Canada Village.

Marge has run the stable for the past 24 years offering locals and tourists a chance to experience horseback riding on the scenic St. Lawrence Parks sugar bush trails.

Described by many as the most beautiful trails in Ontario, the sugar bush provides the perfect backdrop for the riders.

Like in any good business person though, Marge has a number of dedicated employees who she hand picks.

Tracy Brown and Karen and Tom Cassell and their five-year old son, Lance, are Marge's current ranch hands.

Marge's hiring policy begins with employing family, neices, nephews, grand nieces and grand nephews, and then friends. That way Marge is sure to be comfortable around them and she knows they will work hard for her.

Tracy, who has worked at the stable for the past three summers, has also been riding there since she was 11 years old.

She falls into the friend bracket of Marge's employees.

Marge's relationship with the Cassell family dates back to when Tom was a teenager working summers at the Corral. She taught Tom how to ride and he in turn taught his wife Karen, who is now in the process of teaching five-year-old son Lance.

Tom is employed with the St. Lawrence Parks Commission as a ranger, but spends his weekends and days off at the Corral.

Karen joined the Corral this summer as a trail guide and brings Lance to the stable every day.

Being only five years old, Lance is not quite big enough to wash and brush the horses by himself but he helps out by brushing and washing the horses legs.

Another function Lance has adopted by himself, is that of stable entertainer and at times public relations man. Thanks to an extremely outgoing personality he welcomes visitors, entertains them while the horses are prepared and on occasion reassures nervous riders.

The Horseshoe Corral Riding Stable has also enjoyed a fair amount of time in the television spotlight under Marge's ownership. She had her horses in the Walt Disney productions of, "The Liberators" and "Tom Sawyer" both of which were filmed at Upper Canada Village.

These moments in the spotlight have also paid dividends for a few of Marge's employees. Both Tom and Karen, along with Marge's daughter Debbie, earned roles as extras in 'The Liberators'.

Marge's horses have also appeared in front of the camera for a few Ontario tourism advertisements.

But while the horses have been the ones in the spotlight for the most part, it is Marge and her employees who have made the Corral such a success.

In addition to her present staff, Marge credits both her daughter Debbie and her brother Edward Henophy for helping her make the corral what it is today.

The 12-horse stable is open 7 days a week and reservations can be made by phoning 543-2250.

SERVICE IS OUR MIDDLE NAME

METCALFE SERVICE CENTRE LTD.

PHONE
613-821-2893
METCALFE
ONTARIO KOA 2P0

Farm Equipment Dealers

"Non-Consignment"

FARM MACHINERY Auction

THURSDAY, AUGUST 25 1988

commencing at 10 a.m. sharp

IMPORTANT MESSAGE
FROM THE MANAGEMENT
Having engaged the services of Carson Hill and Stewart James, we will hold our gigantic non-consignment machinery auction at our place of business on

Thursday, August 25, 1988

With our large inventory on hand this will be a real opportunity to purchase your equipment at the price that you set.
Taking the opportunity now, we would like to thank our friends and customers for their past patronage and we are looking forward to being of service to you in the years ahead.
JOHN BOUWERS, Manager

Auctioneers
Carson Hill 821-2946
Stewart James 821-2784

TERMS OF SALE:
Cash or cheque with proper I.D.
10% down will hold for 10 days.
All machinery listed, subject to prior sale due to normal daily business.
All articles left over 14 days will be forfeited, unless other arrangements are made.
Delivery can be arranged.
Refreshments available.

BALERS
15515 AC 303
13683 MF #3
14307 MF #9
15206 NH 68
15243 NH 271
15684 NH 268
15807 IN 241
COMBINES
15300 AC 66
13668 AC Gleaner E
14255 AC Gleaner F
14426 CASE
14922 CASE 960
14974 Cockshutt 422
15647 IN 76
15326 IN 80
14973 IN 105
14674 IN 615
15321 MF 410
CULTIVATORS
15549 Siencoe 12 1/2'
15411 IN 4500 16'
15463 Kongskilde 3PH 10'
14653 Kongskilde 15'
15065 White 16'
DISCS
15516 Bush Hog 15'
15512 J.D. 3 PH
15428 Kewanee 10'
15862 Miller 10' Offset
ELEVATORS
15705 30'
14454 Little Giant
15660 N.H.
FORAGE BLOWERS
14333 Dion
13997 Gehl FB99
15292 J.D. 6000
12878 NH

FORAGE BOXES
15291 Dion
14152 NH
14153 NH
15608/15609 NH on Wagon
HARVESTERS
10993/14063 Gehl CB400 Direct Cut
15001/15002 Gehl CB 800 2 Row
14510 J.D. 3 PH
10993/13644 NH 717 1 Row
MANURE SPREADERS
15378 IH 550
13689 NI
14626 MF

MOWERS
15740 Heston Hydro Swing
15777 NH 479
15566 Gehl MC880
15811 3PH
14523 MF 3PH
PLANTERS
15784 FORD 2 ROW
15521 IH 56 4 ROW
PLOWS
15429 AC 6F SM
15653 Case 5F SM
14534 Ford 142 3F 18" AR
14543 Kongskilde 4F SM
14631 MF, 5F 3PH
15574 MF 6F 16" Trip SM
14572 Overum 3F 12" Trip
15629 White 549 5F SM
RAKES - TEDDERS
15851 DA K585
15696 DA K585
15838 DA K5200
15447 Cockshut 311
12636 IH 35
15210 MF Whee;
15775 NH 258
15636 DA KN500
15786 Vicon 330

OTHER MACHINERY
14957 Allied 7x35 Auger
15564 Bale Fork
15205 McKee Corn Hog
15772 Gehl Flail Chopper
15642 Turnco Gravity Box
13830 G. White Grinder Blower
14882 Gehl Mixer Grinder
15462 Turnco Packer
12652 N.I. Picker Husker
15422 Posthole Auger
15249 Bush Hog 72" Squeeler Cutter
15062 Shulty Rock Picker

SWATHERS
14625 MF 36 Sp
TRACTORS
15421 AC D10
14150 AC 7040, Cab
14847 Case 530 D
15875 Case 730 D
15565 Case 900
14825 Case 930 D
14636 Cockshutt 30
15798 Cockshutt 550
13729 Ford 9N
15776 Ford 7700, Cab, Duals
15217 IH B414
15826 Leyland 344
14703 MF 35 D
15789 MF 50, Loader
15296 MF 135
14687 MF 180
UNI SYSTEMS
14804] 702 Powerunit
14441] 760 Harvester
11607] 762 2 Row Head

15706] 701 Power Unit
15703] 710 Combine
15708] 713 13' Platform

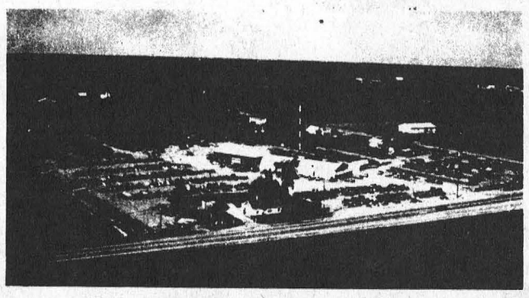

METCALFE SERVICE CENTRE LTD.
Hwy 31 at Metcalfe Corner, 12 miles southeast of Ottawa, 1 mile west of Metcalfe
DEUTZ ALLIS · NEW IDEA · 613:821-2893 · GEHL · BUSH HOG · EVERNELAND · LA PLACE

Among the Cedars

WILLIAMSBURG — At Juniors night last Monday at the Cedar Glen Golf Club, Trevor McMillan shot a season low 37 to claim low gross in A class while Michael Barkley had the low net at 31.

In B class, it was Troy Mayhew and Derreck Roles taking home the prizes. Mayhew shot a 47 for the low gross with Roles taking low net at 31.5.

Craig Belanger led the C and D class golfers with a 46 for low gross while Joanne Larocque captured the low net.

Belanger and Trevor McMillan became double winners when they claimed closest to the hole and longest drive for the boys respectively. Chrysie Reaney hit the longest ball in the girl's division.

The ladies of Cedar Glen welcomed the Iroquois Club for a fun round of two-ball last week. Scores were not available.

Barkley back at the top

After two week's as runner-up, Rick Barkley regained the low gross title last week with a one-under-par 34.

Dave Bird finished two strokes back at 36 while Curtis Dillabough and Bob Harper took home the low net prizes.

In B class, Neville Vincent and Gary Paquin shot 38 and 39 respectively for the low gross awards. Tom Mills edged out Dale Whitteker for the low net.

Steve Dillabough took the C class crown with a 43 on back holes. Gary Cryderman settled for second low gross with a 44. Merv Dale and Pete VanKessel won for low net.

Raymond Lamoureaux finished three strokes ahead of Ron Wetley in D class for low gross with a 46. Wetley's 49 gave him second low gross while Ron Darrough and Brent Copeland captured the low net awards.

Jack Hill won the closest to the pin competition on the eighth while Brent Copeland had the longest drive of the night event for his second award.

The 19th hole

MORRISBURG — Another club championship has been completed at the Morrisburg Golf Club and our congratulations go out to 1988 champions, Russ Cameron and Barb Sheridan.

As well congratulations go to all flight champions as well as the net winners.

The men had a reasonably good-sized field but where were all the ladies? Some 65 men started the competition Saturday including 11 in A flight, 31 Bs, 19 Cs and two Ds.

The ladies on the other hand had only 15 out, three As, one B, four Cs and seven Ds.

And for those who are afraid of the competition and use the excuse they wouldn't do well, it's worth pointing out that three winners were playing in their first club championship. They included C flight winner Yvonne Hogan, D flight winner Debbie Mallette and D net champ Linda Barclay.

Big Sale

Anyone who did not attend last week's ladies' night will be disappointed to learn that they missed the opportunity to purchase a brand new golf glove for the low price of $14,500.

The evening featured a money game on the course and an auction sale for the prizes with whatever money the ladies had left.

Audrey Fraser picked up a beautiful set of club covers for $14,500, Sheila Lapierre a miniature tool box for $10,500 and Wendy MacGregor a cutting board for $9,700.

A syndicate bid purchased the highest selling item of the night, a ringholder for $56,000.

Debbie Mallette went home happy with an $11,000 canteen, Yvonne Hogan with a $10,000 serving tray, and Debbie Mabo purchased the golf glove. Linda Barclay picked up a set of mixing bowls for $13,500 and Sharon Annabel a lamp for $12,000.

The evening auctioneer was Terry Martel and thanks to our sponsor, Strader Motor Sales.

An apology is in order this week to Karen Morrow of Edie's House of Fashion, our sponsor for the August 2nd ladies night. We accidently got our dates mixed up which resulted in us not thanking Karen for her contributions to the evening.

Coming up on August 23rd our sponsor is Diesel Recon of Cornwall and on August 30th it's D & K Fabrics. The August 30th evening will also feature a scarf tying demonstration.

Rice steals show

At men's night last week Ed Rice Sr. stole the show with the closest to the pin drive on number nine. Ed left his ball within a foot of the hole for the win.

The longest drive on eight went to Jeff Cassell and although the scoresheets were misplaced we were able to piece together that Mitch Cassell had the low gross in A flight.

Steve Sheridan had the low in B Flight and net winners were Ralph Duvall in A and Rob Reynolds in C.

The evening was sponsored by the Royal Bank at Iroquois and a special thanks goes to them. This coming Thursday the evening will be put on by Molson Breweries.

Coming Up—

Friday, August 19 — NiteLite two-ball tournament. Tee-off at approximately 8:30 p.m. Prizes and hotdogs and corn roast. Entry fee is $5 per couple.

Saturday, August 20 — Ontario Hydro tournament. 11 a.m. tee off. Approx. 54 golfers. Tee closes at 10:45 and will re-open when all are through 10th tee. (Note: not everyone is playing 18 holes so tees should re-open at approximately 2:15 p.m. Please phone ahead for re-opening to avoid disappointment).

Sunday, August 21st — Senior men's club championship. Open to all men 55 years of age and over. Draw at 12:30 p.m. and 1 p.m. tee-off. If numbers warrant it, tees will be closed until all are through number 10 tee.

Thursday, August 18 — Senior ladies club championship. Nine and 18 holes. Tee-off 9:30 a.m. Numbers will determine duration of tee closure.

BICCUM & McINTOSH LTD.
Auto, Household, Life & Commercial Insurance

ROBERT REYNOLDS
YOUR REGISTERED INS. BROKER
BUSINESS: 774-2832
WINCHESTER, ONTARIO
RESIDENCE: 543-3641
MORRISBURG, ONTARIO

SPECIAL DISCOUNTS

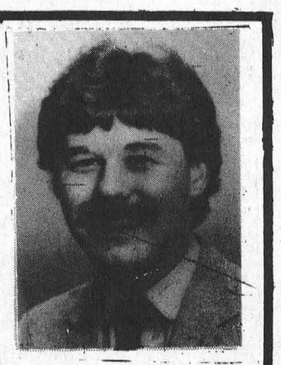

2 Car Discount
Low Mileage Discount
Good Driver Discount
2 Special Age Discounts
Premium Payment Plan

Happy Birthday Reath #65

"We're confident you'll make it through many more"



33p ***Love — Matthew & Christine***

Happy 88th Mom!



We love you! D. & W.

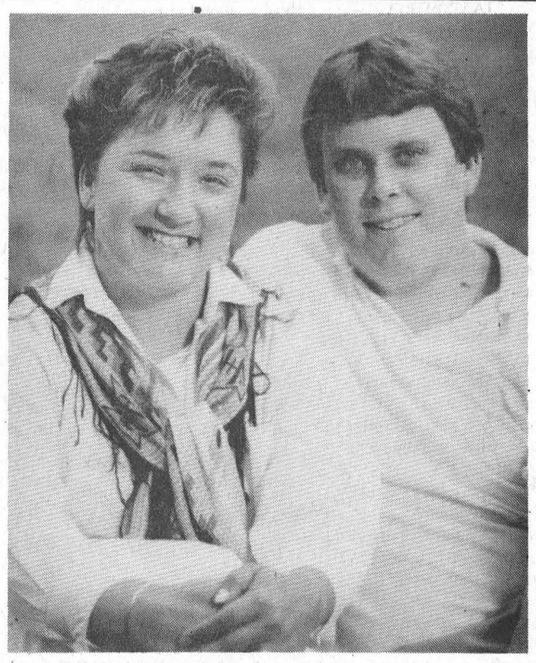

Engagement

Mrs. Lorraine Sauvé of Iroquois, Ontario is pleased to announce the engagement of her youngest daughter Robin (now residing in Dieppe, New Brunswick) to Peter, son of Frederick and Jeanette Davis of Riverview, New Brunswick. The wedding will take place on August 27th, 1988 in Moncton, N.B. 33p

FAIRBAIRN funeral home limited

SERVICE MEASURED NOT BY GOLD BUT BY THE GOLDEN RULE

Gordon T. Fairbairn, F.D.

Here's What Our Membership In
The International Order of the Golden Rule
Means To You . . .

It means that you can trust us. Who says? Local people who know: families we have served, clergy, professional and business people. Without their written recommendation, our membership in the Order would have been impossible.

ONTARIO FUNERAL SERVICE ASSOCIATION (Incorporated)

MORRISBURG, ONTARIO
(613) 543-2271

ONTARIO DISTRICT FUNERAL SERVICE ASSOCIATION

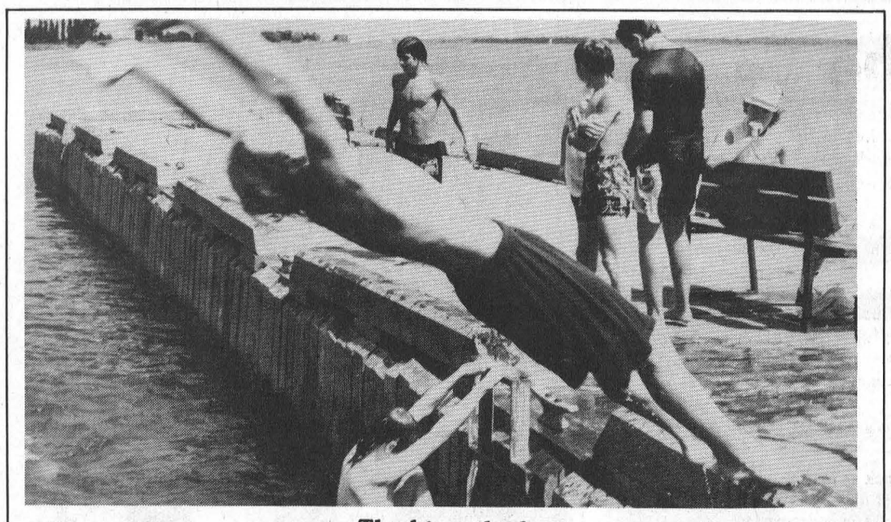

The big splash

Freddie Devaul makes the big plunge at the Morrisburg dock, a favorite swimming hole for local youngsters.

—McNairn photo

Rainstorms no threat to new curling club roof

MORRISBURG — A few weeks ago, a rainstorm like the one that hit the Village Saturday, would have created a small pool inside the Morrisburg Curling Club but Ian McGillis says there is no longer a problem.

The new roof project at the club has been completed and curlers can expect to be back on the ice in late October, with no threat of problems from above.

The trouble reached major proportions last spring when the annual thaw threatened the ice surface at the time and appeared that without a new roof the club would not be able to run another season.

McGillis, who is a member of the club's board of directors, explained that the roof project involved removal of the gravel top.

"Once the gravel was up the contractor put down a rubber-like sheeting which was several layers thick on the existing frame," he explained. "Then another coating was put on top and heat was used to seal it."

Although the membership was presented several options for the new roof a hip structure was ruled out due to the cost. It was eventually decided to go with the membrane roof.

McGillis says the total cost was in the neighborhood of $31,000, but he didn't have the exact figure.

The major source of funding came through interest free membership loans which will be repaid over the next few years.

"We raised close to $17,000 in membership loans and along with this we did some fund raising," said McGillis. "The village helped us out as did local businesses and the factories were really good."

As well the club received a $10,000 loan from the Ottawa Curling Association which has a special fund set up to assist its clubs.

The clus is also awaiting word on a grant application which will not be released until sometime in September.

McGillis says the work took about two weeks to complete and it also included repairs to the roofing that was rotting. No insulation was done to the building at this time.

"We did what we could afford and we have some work to be completed on the girders in September," he said. 'Basically this is cosmetic work, some scraping and painting.

"The building has been neglected for many years mainly because we haven't had the money to do anything," he said. "We're looking forward to a better year this winter."

1988 Flag Football Teams

FEARLESS FOSSILS
Kent Dawley
Bobby Kerr
Steve Coligan
Philip Dillabough
Cam Dillabough
Gerry Mabo
Mike Laurin
Sam Laurin
Tom Dawley

RED STINKERS
Steve Casselman
Kevin Adams
Jeff VanMoorsel
Tim Smith
Barry Elliott
Larry Heldons
Jeff Casselman
Robin Adams
Jeff Byvelds

WHITE HOT PEPPERS
Harry Peppers
Willy Peppers
Tom Peppers
Garry McInnis
Gene McInnis
Terry Veinotte
Mike Schwerdtfeger
John Summers

GREEN NO SHOWS
Dave Tait
Doug Wilson
Doug Brunt
Rick Stanzuk
Chris Ferguson
Kevin Keyes
John Vaughan
Steve Gourlay

Sunday, August 20th Schedule

10 a.m. - 11 a.m. — Fossils vs Stinkers
11 a.m. to 12 noon — Peppers vs No Shows

Still Taking Payers — Telephone Tom Dawley at 543-3427

Morrisburg blooperball

Levesque Tire turns it around

MORRISBURG — After losing their first seven games Levesque Tire is beginning to turn things around in Morrisburg Blooperball play.

Last Tuesday, Levesque claimed a 9-7 win against the Awesome Squad who has seen its fortunes change for the worse over the past few weeks. After winning six of their first seven games, the Awesome Squad is winless over the past three.

Levesque opened the scoring in their half of the first with three runs from Sandy Middleton, Ken Lanthier and Phillip Dillabough.

The Awesome Squad's first runs came in the second inning with six players crossing the plate. Lynn, Billy and Sharon Dillabough as well as Doug Wilson, Wanda Dawley and Fred Osler scored.

After a run in the fifth from Lanthier, Levesque tied the game in the sixth with runs from Jim Palmer and Ron Lanthier.

The Awesome Squad regained the lead in their half of the sixth with Doug Byers giving his team the go-ahead run.

But Levesque struck back for three more runs in the final inning with Middleton, Lanthier and Dillabough scoring their second runs of the game for the win.

See-Saw battle

The only other game last week saw the Manglers doubling up on Freshmart by a score of 14-7.

Both teams scored three runs in the first inning. For Freshmart it was Danny Foss, Bobby Deleavey and Lisa Foss while Steve Coligan, Edna Rabideau and Kent Holder replied for the Manglers.

Freshmart broke the tie in the third with a run from Derek Tupper only to see the Manglers come back in the fourth with runs from Brad Sloan and Shawn Holder.

The lead switched hands again in the sixth when Ernie Beckstead, Frank Hummel and Robert and Nancy Jordan came around to score for a three run lead.

The Manglers cut the lead to two with a run from Brad Sloan in the sixth and then exploded for six in the seventh to claim the two points.

A comeback attempt by Freshmart was snuffed out when Nancy Jordan grounded out with the bases loaded to end the game.

Next week, the Awesome Squad will try to get back on track against Freshmart while the Manglers will face the league leading Hummel team.

Standings	W	L	Pts
Hummel's	7	1	14
Awesome Squad	6	4	12
Manglers	5	3	10
Freshmart	2	7	4
Levesque Tire	2	7	4

Cutting classic on this week

IROQUOIS — The Sixth Annual Cutting Classic at Fred Guse's Siebenfeld Farm north of Iroquois is set to roll this Thursday and Friday.

The Cutting Classic is a sport that has developed from the actual cutting practice used on ranches where horse and rider move into a herd, remove one animal and control it.

It features the horse and rider working in unison and the rides are judged using a point system.

The tournament begins on both days at 9 a.m. and runs until 5 p.m. Guse says he hopes to see a lot of people out to watch this year's show.

There is no admission and refreshments are available on the grounds. The Siebenfeld Farm is located east of the Brinston Road.

Gophers hang on in industrial ball playoff, but trail by one

WILLIAMSBURG — The Williamsburg Gophers are still alive in the Grenville Dundas Intermediate Industrial Fastball best-of-five semi-final playoff series but they needed a win last night in Williamsburg to push the series to the limit.

They opened the series against the Mountain Mets with a 2-1 loss but rebounded with an 11-4 win to even it. Game three saw them on the wrong side of a 7-1 score and down two games to one in the series.

Game four was set for last night (Tuesday) in Williamsburg.

Powerful second

Last Tuesday night on home turf the Gophers demolished their opponents in the bottom of the second when they went through their battling lineup, scoring seven runs.

Behind 3-2 going into the inning, they held the Mets at bay and then really turned it on in their half.

Johnny Morrow started it with a single and seven runs later, Bobby Hart, Bruce Mullin and Jeff Casselman had all produced singles. Bruce Casselman did the biggest damage with a 3RBI triple.

The game settled down through the remaining innings, the Mets getting a single run from Lindsay Selleck in the sixth and the Gophers putting two home in the bottom of the same inning for the win.

Lyle Schell threw the win giving up five hits, striking out three Mets batters and allowing two walks. Greg Workman handled the Mets loss.

Bruce Casselman led the Gopher offence with a pair of triples and a double for a total of six RBIs.

Offence dries up

The Gopher offence dried up in game three when they managed only a pair of hits off Mets pitcher Stan Woods.

The lone Gopher run was scored by Andy Lee in the sixth after he reached base on an error.

The Mets on the other hand got off to a good start taking a 2-0 lead in the first inning. They added another run in the fourth and two in each of the fifth and sixth for the 7-1 win.

Lyle Schell threw the Gopher loss giving up seven hits, one walk and striking out one.

FOR ALL YOUR INSURANCE NEEDS
LIFE - DISABILITY
AUTO - BOAT
HOMEOWNER - TENANT
GROUP INSURANCE
COMMERCIAL
Open Monday - Friday
8:30 a.m. - 5:00 p.m.
Sat. 9 a.m. - 12 noon

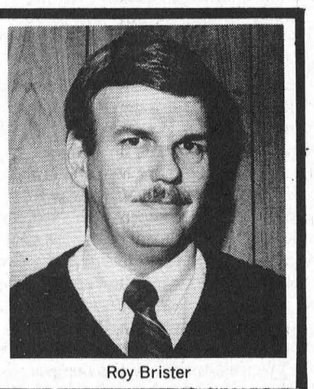

Roy Brister

BRISTER INSURANCE BROKERS LTD.
MORRISBURG SHOPPING CENTRE
543-3055 543-3181

Cedar Glen Open

Hope to raise $6,000

WILLIAMSBURG — Labor Day is once again approaching and with the holiday comes the popular men's open at Cedar Glen Golf Club.

Always popular with local golfers the tournament has also become a dependable fund raiser for Winchester Memorial Hospital.

"We've set a goal of $6,000 for this year's tournament," says Cedar Glen owner Dennis Casselman. "We raised $4,000 for the hospital equipment fund last year and we want to do better this year."

Casselman says if he gets a full field of 120 golfers and a couple more corporate sponsors the club will realize its objective with no problem.

For the golfers, a couple more things have been added to make the day more enjoyable.

The 160 entry fee includes two meals, either breakfast or dinner, and a steak barbecue in the evening along with a golf sweater, visor and a momento from Labatt's.

The 120 player field will be divided into two fields of 60 golfers each. The first field will begin tee-offs at 8 a.m. and the second at noon.

All those who played in the tournament last year have first chance at a spot this year. Anyone who has not yet been contacted should phone the clubhouse as soon as possible.

Once it has been determined how many will be returning, new players will be taken. Anyone wishing to play should phone in to get his name on the waiting list.

CHARLES DROPPO
LICENSED CARPENTER
HOME CARE SPECIALIST
CARPENTRY
CABINET MAKING
PLUMBING
CONCRETE WORK
OVER 30 YEAR EXPERIENCE
TELEPHONE
543-3533
1tfc



BARKLEY'S HEATING
ANNUAL FURNACE COND.
AIR CLEANERS
PARTS PLAN
AIR CONDITIONING
24-Hr. Personal Service
FREE ESTIMATES
PH. 535-2573
WAYNE BARKLEY

MORRISBURG MINOR BALL ASSOCIATION
P.O. Box 923
Morrisburg, Ontario K0C 1X0

On behalf of the Morrisburg Minor Ball Association, I would like to apologize for any inconvenience which occured at the end of the Ball Season. The interruption in the schedule of play-offs, was due to District and Provincial Playdowns, which were held in the Village of Morrisburg. Now let's PLAY BALL!

Jim Scott
President

33c

ST. LAWRENCE COLLEGE SAINT-LAURENT

Don't forget! Mail in registration for part-time courses starts **August 15! But, before registering please note the following corrections.**

APPLIED ARTS DEPARTMENT

MS50A, B & C modules **must** be completed in order to obtain a credit for the **MS50** course.

HS88A, B & C modules **must** also be completed in order to obtain a credit for the **HS88** course.

BUSINESS DEPARTMENT

The following courses are offered on Thursday **not** Tuesday.

EC16 MICROECONOMIE – EC16P

BK04 TENUE DE LIVRES POUR LES PETITES ENTREPRISES

PP01F PHOTOGRAPHIE – NIVEAU FONDAMENTAL

WK16F — Introduction au Lotus 1-2-3 (etape 2) **WILL NOT BE OFFERED.**

WK01Q — Offered Oct. 8-29, **not** Nov. 5-26.

WK27P — Offered Nov. 5-26, **not** Oct. 8-29.

WK30P — Financial Planning, Sept. 15 - Oct. 6 Times are 6:30 - 9:30 p.m. **not** 7-10 p.m.

HEALTH SCIENCES DEPARTMENT

NG46 REGISTERED NURSE-REFRESHER

Please note that before registering for this course you **must** make an appointment with Arleen Adams (Dean).

TECHNOLOGY AND TRADES DEPARTMENT

Technology and Trades programs —
Certificates: Stationary Engineering 4th and 3rd Class, Welding Operator, Stationary Engineering 2nd Class.

STATEMENTS OF ACHIEVEMENT:

Micro-computing — Digital — Electronics Techniques

TRAC

Please note that the Carpenter General course is now offered.

ST. LAWRENCE COLLEGE SAINT-LAURENT
BROCKVILLE CORNWALL KINGSTON

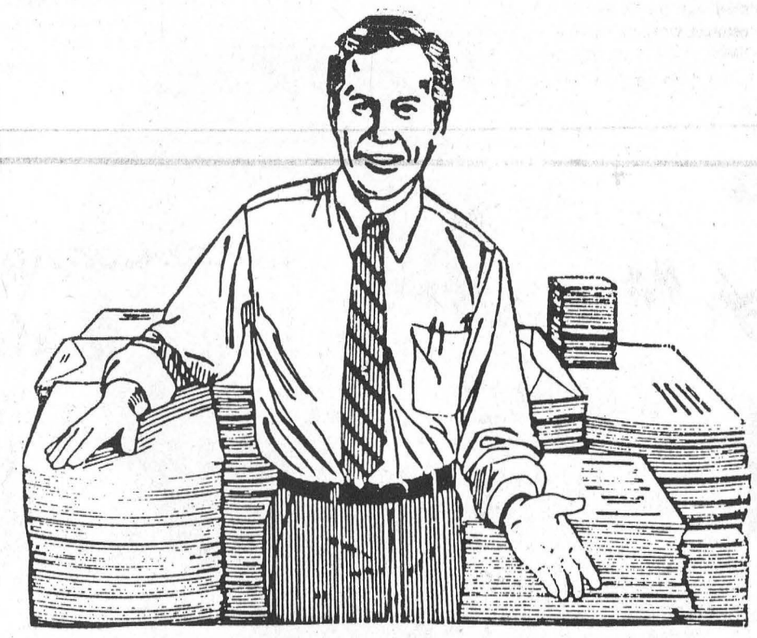

Quality Printing!

We've been in the printing business for many years and we can do the job right, the way you want it, at a price that will please you every time.

Call Today!

The Leader

543-2987 MORRISBURG

SD&G board adds three trustees

MIKE THOMPSON
Leader staff

MORRISBURG — The revamping of the S.D. and G. public school board's electoral districts — specifically the addition of three new trustees will not affect local municipalities.

After much discussion, S.D. and G. Board of Education voted to increase its membership from 15 to 18 trustees following the provincial enumeration taken several months ago.

"But it really doesn't affect us out here," said Bill Horner, clerk-treasurer for Matilda Township.

Horner and two other clerks from Cornwall and Charlottenburg, representing the three largest municipalities in S.D. and G. had the responsibility of selecting where the three new trustees would come from.

Following their meeting, the three clerks decided that Charlottenburg-Cornwall district would be splitting and now have their own representative trustees.

The second new trustee would come from the newly created district of Finch, Finch Township and Chesterville, which formerly were part of two other districts.]

And finally residents from the city of Cornwall will be asked to vote for another trustee this election after numbers from the recent enumeration indicated they required additional representation.

Horner said they used population as a basis when they made their decisions.

"We just tried to make things a little more equal. I guess the best way to say it is we based it on representation on population."

Public school board chairman Joe Gunn said he's satisfied with the clerks' decision although he voted against the board's proposal to add three new trustees.

"The bottom line is its going to cost us (Board of Education) more money," said Gunn. "We'll now have to pay the salaries of three new members."

QUALITY PRINTING
Phone
543-2987

Can you get AIDS from sharing a needle while doing drugs?

YES! Get the facts. Let's Talk. Call the Ontario Ministry of Health AIDS Hotline 1-800-668-AIDS

STYLES T.V. & APPLIANCE SERVICES
19 Maple Ave., Iroquois
APPROVED INDEPENDENT SERVICE
"MAYTAG" Home Appliances Depot
"Camco" Home Appliances
G.E., Moffat, McLarey, Hot Point, Etc.
TELEVISION SERVICE
Hitachi - Electrohome
Replacement Antenna Boosters, Rotators
EDWARD "Ted" STYLES, Prop.
652-4397

ELECTROLUX SALES & SERVICE
IN MORRISBURG
48 Kyle Dr.
The Fastest Service Around
Best Prices in Area on Central Vacuum Systems
MASTERCARD AND VISA NOW ACCEPTED
Free Delivery On All Supplies
We carry Vacuum Bags
Vacuum Filters
Shampoo & Accessories
Good Quality Used Vacuums For Sale
Call MITCH at
543-2140

IGA
Peach Festival
EFFECTIVE FROM MONDAY, AUGUST 15 UNTIL CLOSING SATURDAY, AUGUST 27, 1988.
FRESH
PEACHES
PRODUCT OF CANADA, CANADA NO. 1, LOCAL GROWN
FREESTONE OR CLINGSTONE
4 L BASKET
2.49
Plus EVERYDAY, EVERYWEEK warehouse PRICES

NUTRI-WHIP TOPPING 500 mL CONTAINER 1.49
MEADOWGOLD ICE CREAM ASSORTED FLAVOURS, 2 L CONTAINER 1.99
CERTO FRUIT PECTIN CRYSTALS 57 g PACKAGE .79
TENDERFLAKE PIE SHELLS 9'', FROZEN, DEEP DISH, 350 g BOX 1.99
MASON JARS DOMGLAS MEDIUM, 12 x 1L CASE 5.99
SUGAR MARIE PERLE, WHITE FINE, GRANULATED 2 kg BAG .89
WE RESERVE THE RIGHT TO LIMIT QUANTITIES.



Huge crowds packed the centre's dining area for refreshments after touring Morrisburg's latest addition. —Ganter photo

Over 2,000 attend open house

Retirement home set to open August 22nd

MIKE GANTER
Leader staff

MORRISBURG — The new Hartford Retirement Centre opens its doors here next Monday following an open house last Saturday that organizers called "one of the most successful we've ever had."

Rick Wachter, owner and operation of the Provincial Nursing and Retirement Centres Ltd., said roughly 2,000 people turned out to view the new complex.

The Centre has 67 units with 30 designated as light care and the remaining 37 for heavy or continuous care. The Centre is divided this way so those residents who can take care of themselves and live independently all live in the east end of the building while those who require constant care are all in the west end of the building.

Round-the-clock professional nursing supervision and an emergency call system in each room ensures residents are no farther than a call away from assistance.

All rooms are fully furnished with full housekeeping service, and laundry facilities. Extra curricular activities include a full recreational and activities program, and an activities lounge.

Meals are served three times a day from a monthly menu. If residents feel like a late night or mid-afternoon snack, a kitchenette is open 24 hours a day.

Transportation is also provided by the retirement centre.

A beauty salon and barbershop within the centre along with Cable TV, telephone and a gift shop are not included in the daily rate.

The Centre's name is a tribute to Wachter's wife. She has been collecting varoius articles supporting a heart theme all her life so the whole theme of the building has been built around hearts.

As far as employment opportunities are concerned, Wachter says there are approximately 40 people employed in the Centre. "We try to have as many local people (filling these positions) as possible," said Wachter.

The 4.5 million centre is the ninth home opened in the province by the Provincial Nurses and Retirement Centres.

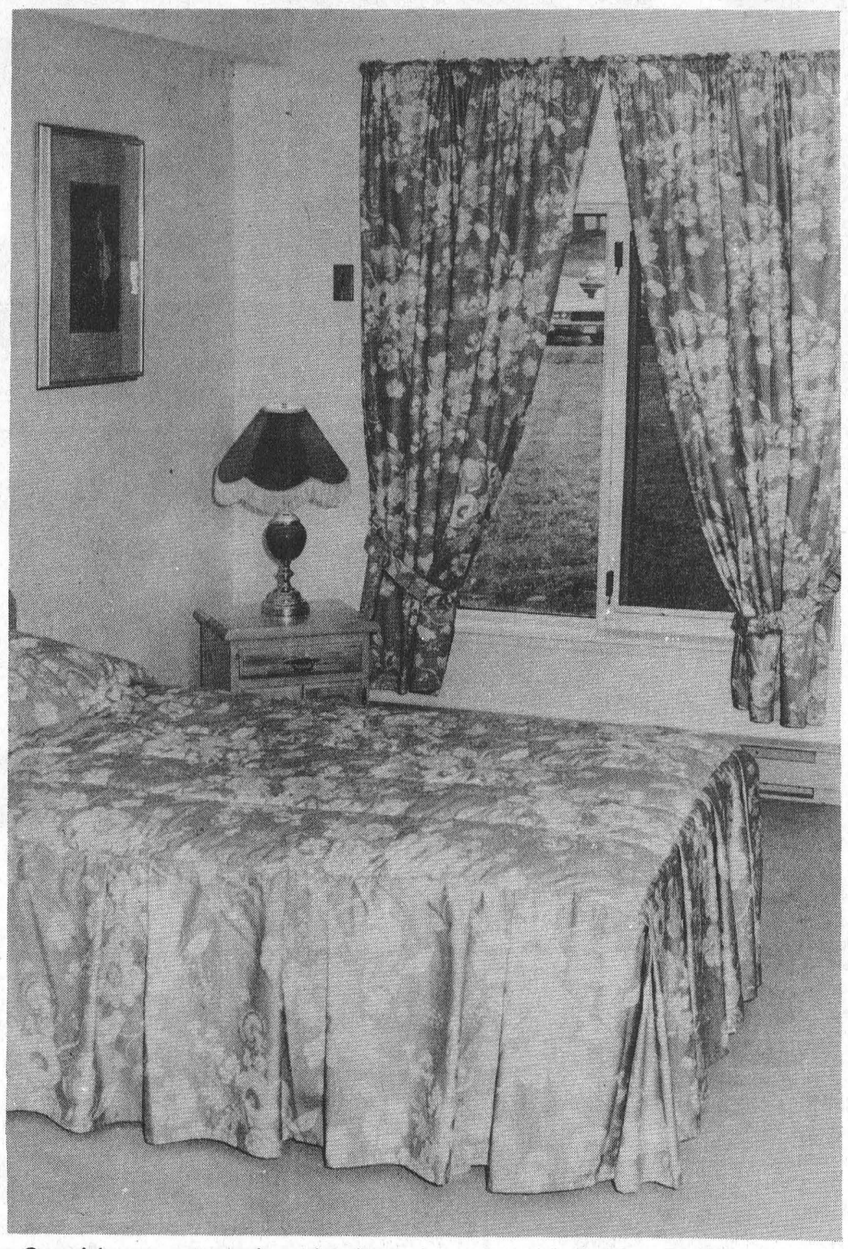

One of the private rooms located in the northeast wing of the building. Each room rents for just over $1520 a month. A semi-private goes for just under $1065 a month. —Ganter photo

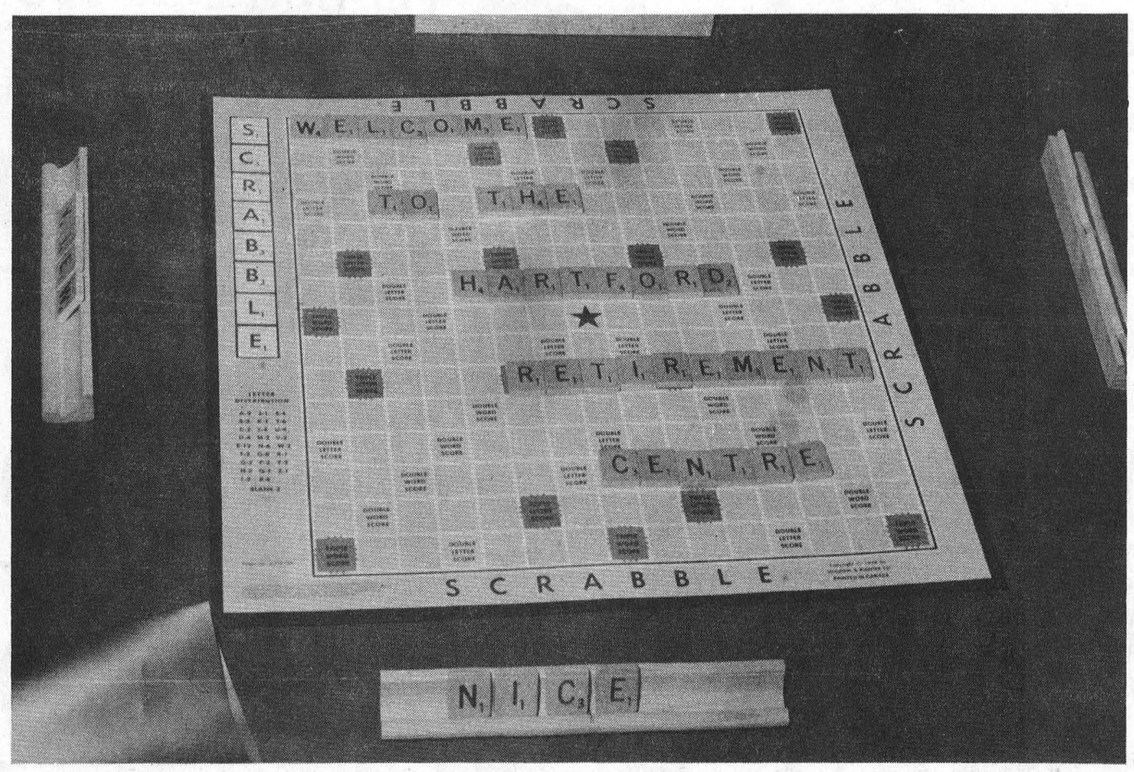

Even the scrabble board in the games room was in a welcoming mood as the Hartford Retirement Centre held their open house

RESIDENTIAL DRAFTING
WINCHESTER 774-2404
MORRISBURG 543-2475
ROBERT J. JARVIS
BUILDING DESIGNER / ARCH. TECH.
470 CALEB STREET
WINCHESTER, ONTARIO K0C 2K0

FIREBALL AUTOMATICS INC.
AUTOMATIC & STANDARD TRANSMISSION REPAIRS
Specializing in Computerized Transmissions with Over Drive and Front Wheel Drive
R.R. 3 WILLIAMSBURG, ONT., K0C 2H0 TEL: 535-2112

MORRISBURG'S HANDYMAN
Additions - Renovations - Carports - Garages
Sundecks - Roofing - Eavestroughs
Gazebos - Fencing - Painting
All Your Interior Houshold Needs
★ Special Rates For Senior Citizens
Guaranteed Workmanship - Free Estimates
DAVE SANGER, Prop.
Phone 543-4212
28tfc

FOR ALL YOUR INSURANCE NEEDS
LIFE - DISABILITY
AUTO - BOAT
HOMEOWNER - TENANT
GROUP INSURANCE
COMMERCIAL
Open Monday - Friday
8:30 a.m. - 5:00 p.m.
Sat. 9 a.m. - 12 noon



Terri Martel
BRISTER INSURANCE BROKERS LTD.
MORRISBURG SHOPPING CENTRE
543-3055 543-3181

GUY FUELS LTD.
Independent Supplier Of
Gas, Diesels, Furnace & Stove Oils
2% CASH DISCOUNT
671 ST. LAWRENCE ST. WINCHESTER 774-2655
24 HR. BURNER SERVICE WAYNE BARKLEY 535-2573
47tfc

the co-operators Insurance Services
Peter Van Veen
Sales Representative
Box 857
Morrisburg, Ontario K0C 1X0
Bus: (613) 543-2075
Res: (613) 543-2097
Life, Home, Auto, Commercial, Farm, Travel, R.R.S.P.'s

Ken MacPherson OR Cathy Dykstra
P.O. Box 1065, Morrisburg, Ontario K0C 1X0
• Lawn Mowing • Fertilizing
• Garden Tilling • Tree Removal
• Lawn Rolling • Lawn & Driveway Sweeper Available
• Post Hole Drilling
Tel: 543-3355
18tfc

TLC
TOONDERS LANDSCAPE COMPANY
John & Debra Toonders
Specialists In All Aspects Of
LANDSCAPE CONSTRUCTION
INTERLOCKING STONE
GROUNDS MAINTENANCE
AUTOMATIC LAWN SPRINKLERS
Box 115, Williamsburg, Ont., K0C 2H0, Tel: (613) 535-2681

EARLY APPLES READY NOW
Smyth's Apple Orchards
ALSO CIDER & A VARIETY OF APPLE PRODUCTS
DUNDELA
3 MILES WEST OF FLASHING LIGHT IN WILLIAMSBURG
Open Every Day 9 a.m. til Dark until the end of April
Tel: 652-2477

Quality Printing!
We've been in the printing business for many years and we can do the job right, the way you want it, at a price that will please you every time.
Call Today!
The Leader
543-2987 MORRISBURG



Wedding Announcement

Connie Irene Collins became the bride of Harold Edward Shearer in a 4:00 p.m. ceremony at Morrisburg on Thursday, June 30th. The bride is the daughter of Mr. and Mrs. Roy Collins; the groom is the son of Ms. Marlene Shearer. The couple are residing at Iroquois.

Happy 40th Anniversary Mom and Dad



On the occasion of their 40th Anniversary, the family of John and Olive MacIntosh wish to invite friends, relatives and neighbours to an open house on Sunday, August 21st at the Williamsburg United Church Hall from 2-4 p.m. Best wishes only. 33p

OBITUARIES

Darcy Elmer Richmire

A lifetime resident of R.R.1, Morrisburg, and retired laborer, Darcy Elmer Richmire died at Winchester District Memorial Hospital on Thursday, Auagust 11th, following an illness of three months. He was 56 years of age.

Born at Cornwall, May 19th, 1932, he was a son of the late Irwin Richmire and his wife, the former Hazel Ault. On January 4th, 1957, he was married at Morrisburg to Margaret Rose Tyo, who survives. Darcy was a member of the Christian Reformed Church at Williamsburg.

Besides his wife, he is survived by three sons: Randy of Brinston, Raymond at home, and Gordon of Crysler; and three daughters: Carolyn (Mrs. Sydney Markel) of Morrisburg, Brenda (Mrs. Gerald Fyke) of Williamsburg, and Doreen (Mrs. Peter Montroy) of Morrisburg; he is also survived by seven sisters, one brother, three grandchildren and several nephews and nieces.

Friends were received at the Fairbairn Funeral Home, Morrisburg, where funeral service was conducted on Friday, August 12th at 11:00 a.m., with Pastor Walter DeRuiter officiating. Interment followed in the New Union Cemetery at Williamsburg.

Pall bearers were: Peter Montroy, Nelson McCooeye, Graham Casselman, Walter Casselman, Roger Meinier, Rocky Richmire.

Margaret B. Millward

A native of Williamsburg Township, and resident of Morrisburg for the past 32 years, Margaret Broderick Millward died at Hotel Dieu Hospital, Cornwall, on Sunday, August 7th, following a six-months illness. She was 92 years of age. Prior to her final illness, she had been a resident of Glen-Stor-Dun Lodge, Cornwall. She was a member of St. James Anglican Church, Morrisburg.

Born at Williamsburg, September 28th, 1895, she was a daughter of the late David and Mary Ellen Gillard. She was married at Morrisburg in 1918 to Gory Millward, who predeceased her in 1985.

She is survived by two daughters: Dorothy (Mrs. Ivan Casselman) of Williamsburg and Mary (Mrs. Gordon McVey) of Kemptville; two sons: Lloyd of Paris, and Lyal of Brockville; and a brother Lyal Gillard of Wheatley, Ontario.

Friends were received at the Fairbairn Funeral Home, Morrisburg and funeral service was conducted at St. James Church, Morrisburg by Rev. Father Whitten.]

Pall bearers were: Tim Millward, Brian Casselman, Dale Casselman, Terry McVey, Geoffrey McVey, Jerry Langstaff.

CRAFTS SEARCH

If your talent produces hand-crafted articles that you would like to offer for sale, please reply.

NAME:_____

ADDRESS:_____

PHONE:_____ time preference for calls_____

craftwork available:_____

Mail to: L. Grant, Box 565, Chesterville, Ont. KOC 1HO

John's Still Nifty Today at 50



Happy 13th Birthday Lance



MORRISBURG freshmart IN

DAIRY RD. MORRISBURG STORE ONLY TEL: 543-3881

Schneiders sliced side bacon 500 g pkg. 1.99

Heinz selected varieties bar-b-q sauce with coupon 99 without coupon 1.29 455 mL squeeze cont.

Product of Ontario Canada No. 1 Cauli-flower Large Size Sno-White ea. .99

canta-loupes product of U.S.A. Canada no. 1 each .79

boneless smoked Schneiders Olde fashioned ham /kg 8.13 lb. 3.69

popular varieties Schneiders bologna 500 g pkg. 2.79

prime rib steaks cut from Canada grade 'A' beef chef style /kg 7.69 3.49 lb.

product of Ontario broccoli each .99

product of Ontario Canada fancy pears 4 L basket 3.99

cut from Canada grade 'A' beef boneless beef short ribs /kg 5.05 lb. 2.29

frozen Schneiders beef steakettes 454 g cello pkg. 1.99

product of Ontario Ontario no. 1 green peppers kg 1.74 lb. .79

product of U.S.A. Canada no. 1 loose garlic 1.99

Schneiders deli sliced Olde Fashioned ham /100 g .99 lb. 4.49

Maple Leaf deli served potato, macaroni or coleslaw salads /100 g .29 lb. 1.29

product of U.S.A. or Canada Canada no. 1 toma-toes /kg 2.18 lb. .99

product of U.S.A. limes 6/99

popping corn kernels /kg 1.08 lb. .49

Expo Brand Parchment 100% Veg. Oil Marga-rine lb. .59

Pepsi-Cola or 7-Up 1.5 L Plus Deposit .99

Minute Maid pink or white lemonade frozen concentrated, no sugar added, limeade or .49 280-355 mL tin

Freshmart Cracked Wheat Bread 675 g loaf .79

Freshmart 60% Whole Wheat Bread 675 g loaf .79

Schneiders wieners Red Hots or Oktoberfest sausage 450-500 g pkg. 1.99

Schneiders cheese singles selected varieties regular 16's or thins 24's process cheese food 2.99 500 g pkg.

Heinz white vinegar pure or extra strength for pickling 4 L cont. 1.99

Preservative LIQUID CERTO 170 mL cont. 1.79

Windsor Coarse PICKLING SALT 2 kg pkg. 1.69

Welchade grape or concord grape drinks 3 x 250 mL tetra/ 48 oz. cont. .99

Selected Varieties VH Sauces 12 oz. 1.49

Small 500 mL Dominion Harvest MASON JARS 12 x 500 mL jars 4.99

PS-1 70 mm Bernardin PLASTIC JAR LIDS pkg. of 8 .99

Converted Uncle Ben's Rice 1.4 kg pkg. 3.99

4 litre Baskets of Fruit available at popular prices
Peaches - Apples
Tomatoes - Pears
and Shiro Plums

White Swan white bathroom tissue 8 roll pkg. 2.99

save 30¢ with this coupon and the purchase of a 455 mL squeeze cont. of selected varieties Heinz bar-b-q sauce .99 with coupon without coupon 1.29 Limit one coupon per family purchase. Coupon valid until Saturday, August 20, 1988 at Freshmart™ only. For redemption, mail to: A.C. Nielsen, Box 8000, St. John, N.B., E2L 4L3 #095X0088-1

BUNS MASTER ARRIVES FRESH EVERY WEEKEND

GLASS FROM Anchor details instore MicroWare Brand

THIS WEEK'S FEATURE custard dish pkg. of 4 5.99

Prices effective until Saturday, August 20, 1988. We reserve the right to limit quantities.

Morrisburg Freshmart

Store Hours
Mon.-Fri. 9 a.m. - 9 p.m.
Weekends 9 a.m. - 6 p.m.