Inside this week

Local Government Week
Students participate ..... page 7

Upper Canada Village
Queen Elizabeth gardens to be completed .... page 8

Victorian home
Landmark since 1874 ..... page 13

CNA

The Leader

SINGLE 35¢ COPIES

A Family Newspaper Serving the Community for more than a Century

VOLUME 124 NO. 16 | WEDNESDAY, APRIL 22, 1987 | MORRISBURG, ONTARIO



A ROYAL VISIT

Riverside Heights Public School had a very special visitor Tuesday morning as the Ontario Dairy Princess, Gayle Lewis, 21, of Middlesex County dropped in to give a presentation on the nutritional value of milk. Lewis gladly gave a milk pin to seven-year-old Lorretta Montroy. The Dairy Princess is now a full time employee of the Milk Marketing Board in a public relations capacity. She was accompanied on the tour by current Dundas Dairy Princess Joanne Albers. —Daignault photo

Rosenquist takes plunge enters SD & G grit race

by Louis Daignault
Leader Staff

MORRISBURG — It was now or never for Gerry Rosenquist.

Because of the party's current popularity, the Morrisburg council member will seek the nomination as the Stormont, Dundas and Glengarry Liberal candidate in the next provincial election, expected sometime this year.

"I think I'll take another crack at it," said Rosenquist who represented the Liberals in SD&G in the 1981 provincial election. "This is the obvious time to do it. We (the Liberals) have a real chance of winning."

The 50-year-old politician said he wants to face another challenge and this will be his best opportunity.

"The next election after this year won't come probably for four or five years," he said.

Rosenquist now joins David Whetter, a dairy farmer from Finch as the only two people seeking nomination so far.

"I decided to run about a week and a half ago," Rosenquist continued. "I talked it over with my wife, Lois, she said 'if you want to do it, dot it' ".

According to Rosenquist there will not be any major issues in SD&G during the nomination or the election. He feels the main issue will be the leadership of David Peterson, the Premier of Ontario and the Ontario Liberal leader.

Rosenquist, the current president of the SD&G Provincial Liberal Riding Association highly recommends as well, to others interested in seeking nomination to do so before the Riding Association's annual meeting on April 30 in Chesterville.

Learned from '81

"The experience I acquired in 1981 will make a difference" Rosenquist said. "I was pretty green back then."

Currently the Chief of Obstetrics at Winchester District Memorial Hospital, Rosenquist is also concerned about the current care of his patients. One of his personal prerequisites before seeking nomination was, to be assured his patients would be taken care of.

As for his family, Rosenquist said his two youngest children are now in high school and he considers them old enough to allow him to undertake this challenge.

Rosenquist is predicting a provincial election at the end of September.

McIntyre slowly retreating

Meanwhile, John McIntyre, who has expressed interest in seeking nomination said he didn't think he would pursue it.

"I've kind of half ruled it out," he said on Monday. "I have a very young family and there's a lot of work to be done on the farm here."

McIntyre has been reeve of Roxborough Township for the last two years and a council member for the last five.

Others who have expressed interest, as well, have been Morrisburg reeve Bill Dillabough and Winchester dentist Dennis Wells.

The last poll conducted in SD&G for the Grits by the Professional Services ad Survey of Kingston gave the Liberals a 16-point lead on the Tories.

The Liberals received 54 per cent of the vote in that survey done in late February while the Tories, who have dominated the riding for over 100 years, received 38 per cent and the New Democrats, eight per cent.

The nomination selection is set tentatively for June 7 at North Dundas District High School.

DCAMR expands with group home purchases

MORRISBURG — The Dundas County Association for the Mentally Retarded (DCAMR) has purchased three new homes in the village to be used as group homes, after receiving word of funding approval from the Ministry of Community and Social Services.

The three homes, located at 2 Broder Crescent, 74 Fifth Street and on First Street will be ready for occupancy by early June.

"The move is intended to give our clients more adequate housing, and cut the numbers of people living in the homes down," said DCAMR Administrator Phil Moore.

The home presently occupied by DCAMR clients on Lakeshore Drive accommodates 10 people, and Moore says the number is not acceptable.

The association was renting two homes in the village, on Lakeshore Drive and Church Street since 1983. Moore says the switch to owning instead of renting is a good move financially for the association, since it was previously spending approximately $70,000 per year on rent.

The association applied for the funding from MCSS six months ago and received the go-ahead to look for new homes in March.

"We are addressing the quality of life for people with special needs in this area, and the quality of life starts with their surroundings and living arrangements," he said. "Other matters are more important like how our clients function on an actual work site instead of in our workshop, and the extent they become involved in community activities and take advantage of what Morrisburg has to offer. We're addressing brick and mortar but it is a start."

Moore said he is impressed by the co-operation between DCAMR and the government. "We're really excited. The association is on the move and it is a combination of good staff and a positive attitude from the board of directors and the ministry."

The new group homes are only part of the DCAMR network. The association owns two group homes in Winchester, and will rent accommodation from the Township of Williamsburg Non-Profit Housing Corporation.

The association also received money from MCSS which will be spent on renovations to the workshop building on Allison Street. Six new teaching rooms will be created within the existing building, the cafeteria will be expanded, and a new ventilation system will be installed.. The building will be closed for six weeks while the renovations are underway. In the meantime, DCAMR clients will fulfill their various business contracts in the group homes.

Moore says the trend in Ontario is moving towards group homes with six or less residents, and believes the group home concept is on its way out.

"There are other ways to offer residential services to people with special needs," he said. "Some like living with other people, some like living on their own in apartments, while others like living within the family environment. Presently the option is going from an institution to live-in group homes, but we have to have other options."

Moore said the DCAMR clients are looking forward to the move because they realize there will be smaller numbers of people living in one house, and each person will have more privacy.

He added the support from the community has been tremendous. Donations from the Morrisburg, Winchester and Chesterville Legions, Whitteker's Meat Market, and McGillis Home Hardware have enabled DCAMR to raise its share of the money needed to complete renovations to the Seaway Enterprises building.

Moore says the recent activity of DCAMR is a positive move for the association and the community, but noted the association is in desperate need of volunteers to work on various committees such as finance and residential.

Dillabough says no

MORRISBURG — "As of now it's no."

Village reeve Bill Dillabough, who represented the Liberal fortunes in Stormont, Dundas and Glengarry in the last provincial election, in 1985, said he will not seek nomination this time around.

"But I could change my mind," he warned. Asked what type of thing could 'change his mind', he said; "very little."

Dillabough said he has to many other things he wants to do and declared he ran in the last election as a favor for Premier David Peterson.

He was soundly beaten by current SD&G MPP Noble Villeneuve winning only eight of the riding's 124 polls in 1985.

Rabies epidemic in Ontario

Pets must be vaccinated

by Louis Daignault
Leader Staff

MORRISBURG — Beginning May 1 cat and dog owners will be obliged to have their pets vaccinated against rabies.

The Eastern Ontario Health Unit voted unanimously last Thursday to make rabies immunization compulsory in Stormont, Dundas, Glengarry, Prescott and Russell.

According to Dr. Robert Boudreau, of the region's medical office of health, the rabies epidemic began just west of Kingston, last November and has mainly spread eastward.

The decision comes following a recent visit by the Minister of Health, Murray Elston, who convinced the health unit to adopt the immunization program, because the rabies problem has reached epidemic proportions in Ontario.

Dr. Jerome Billett of the Morrisburg Animal Hospital, appreciates the efforts by the health unit to control the animals but says it will take more than that to solve the problem.

"I guess it's a necessary first step," he said. "But if we want a cutdown in rabies it will have to come through (an immunization program for) wildlife."

Billett doesn't feel the unit can control the cat and dog population especially in the rural areas.

"If someone gets bitten by a dog the problem is trying to find the animal," he said. "And if you catch it you have to know where it has been."

But he mentioned people should appreciate the effort by the health unit to control a dangerous disease.

Back in February the numbers released by Agriculture Canada concerning the outbreak of rabies in Ontario were dramatic.

In January and February eight cases of rabies involving five foxes, one dog, one skunk and one wolf were reported in Dundas, SD&G, Leeds and Grenville counties. Total rabie cases in 1986 equalled 36.

Of the 36 cases reported, 31 happened in the last six months. In 1985 there were only 19 cases reported.

One of the main reasons for the outbreak is the very large fox population which existed last year.

SD&G, Ottawa-Carleton and the southwestern counties of Wellington, Waterloo, Huron, Perth, Oxford, Brant and Elgin are predicted to be areas where rabid animals will be found in large quantities.

The neighbouring health unit in Lanark, Leeds and Grenville just recently made rabies vaccine compulsory.

Provincially more than 2,900 cases of rabies were reported last year in wild and domestic animals. That's a 78 per cent increase from the previous year.

The number of people needing treatment for rabies was up nearly 100 per cent to 3,400.

In Canada, most of the cases were in fact reported in Ontario. For the 1986-87, fiscal year, there have been 4,000 cases reported nationally, the largest since 1958 when records were first kept.

Last year in Canada two people died of rabies including one person in British Columbia who was attacked by a bat and ignored the cut.

Meeting with local vets

Bourdeau will be meeting with area veterinarians next month to prepare plans for vaccination clinics.

One of the reasons the unit is being so forceful is because of the cost involved if a person is treated for rabies. It costs the Ministry of Health nearly $1 million every year to treat people with rabies.

Dr. Billett said the cost for a rabies immunization for your pet would be about $15 and would include an overall examination of the animal.

With immunization being obligatory there is more talk from the health unit that costs could be reduced to $5 per animal.

Fees put teeth in fire by-law

OSNABRUCK TOWNSHIP — The open air burning discussion was rekindled last Thursday afternoon at a special council meeting here.

Grade 6 students from Newington Public School and Rothwell-Osnabruck elementary attended the meeting, part of the celebrations for local government week.

Council, which has approved in principle the by-law regarding grass and leaf burning is trying to make it a little more forceful.

"How are we going to enforce such a by-law with no teeth in it?" asked councillor Carson Elliott.

The regulation discussed concerns mainly grass fires and how to control them, especially during the spring.

Last year one grass fire in the Township ran out of control and presented a safety hazard to passing motor vehicles.

Members talked about adding a rate for people who choose to burn their grass.

After throwing around figures for about five minutes council members came up with figures which would account for costs of extinguishing such fires.

Council will look at a rate of $500 for the first two hours of work by the fire crew and an additional $300 for each additional hour.

Township clerk Warren Bethune said the proposed by-law will try to recover wages involved in controlling grass fires.

Bethune said the costs include the labor and the amount of water used in grass fire situations. He said the by-law should get a third reading at the end of the month.

Council also appointed Ernie Gillard as Fire Chief for this year in Ingleside and Robert Dingwall for the same position in Newington.



Do you believe him, Frank?

Iroquois Reeve Frank Rooney received some help presiding over the village council meeting last week from Iroquois Public School student Jason Noon. Students from Iroquois Public and St. Cecilia's School took part in the council meeting as part of Local Government Week. See story on page 7. —O'Brien photo

Gauthier to stand trial for charges

CORNWALL — A preliminary hearing last Wednesday has ordered Robert Gauthier, 36, to stand trial on two charges of first degree murder.

The hearing took place at provincial court here before Judge Robert Hutton of Ottawa.

Gauthier was remanded in custody and a trial date will be set later.

He was charged December 14 in a Cornwall parking lot after his estranged wife Janice Gauthier, 30, was killed by two shots to the chest at her parents' farmhouse just north of Ingleside.

According to police, when arrested, Gauthier was carrying his wounded son Robbie in his arms. The child was rushed to Hotel Dieu Hospital here, where he died of gunshot wounds.

Gauthier suffered, what police described as self-inflicted gunshot wounds to the head. He spent three weeks in an Ottawa hospital and lost his left eye.

Twp. approves land purchases

OSNABRUCK TOWNSHIP — Council here approved the purchase of two parcels of land.

The first purchase approved last Thursday afternoon, is situated behind the firehall in Ingleside and was bought at a cost of $115,000.

Council got the land for future use, possibly a senior citizens' home project.

Ingleside has been touted as a possible site for the United Counties home for the aged. A decision on where the home will be situated should be made this summer.

The other parcel of land purchased is also situated in Ingleside in front of the shopping centre.

Township clerk Warren Bethune said the land was purchased in order to have some open space in the area.

Students from Newington Public School and Rothwell-Osnabruck got a taste of municipal politics last Thursday at a council meeting held at Township Hall.

Councillors were a little stunned to see the grade six kids had brushed up on the issues concerning their local government.

Questions were asked about the water quality in Newington and the proposed subdivision project on Ault Island, both issues explained by councillor Donald McElheran.

Also the students wanted to know why there weren't more playgrounds in the Township.

Council member Carson Elliot explained Osnabruck Township is a small municipality and with the programs they have now, possibly the addition of a swimming pool could be examined.

Seaway Valley Tile Drainage Ltd.
BRINSTON, ONTARIO, K0E 1C0
BUSH & FENCE ROW CLEARING AND REMOVAL
Henry or Bert Zandbergen 613-652-2331
12tfc

Court News

MORRISBURG — John Sommerville, 29, of Cornwall pleaded guilty to driving with an excess alcohol level in provincial offences court Tuesday.

Sommerville was charged on March 28, after he was stopped by the OPP in Williamsburg for speeding. The arresting officer noticed he was intoxicated and gave him the roadside Alert test, which Sommerville failed.

Judge R. Macfarland, who is sitting in for vacationing Judge Bruce Hunter, fined Sommerville $300 and prohibited him from driving for three months.

Toronto resident Revichandran Navaratnam, 25, pleaded guilty to impaired driving following his arrest on the charge Dec. 7, 1986.

At 2:20 a.m. Morrisburg OPP Constable Frank Albert located a red Pontiac sitting in the ditch on Hwy. 401, two miles west of Hwy. 31. There were two men in the car and Constable Albert noticed the odor of an alcoholic beverage. A subsequent breathlyzer test given to the accused proved he was impaired. He was fined $400 and his driving privileges were suspended for three months.

Matilda queen enters Eastern Ont. pageant

BRINSTON — Matilda Township Carnival Queen Pam Dickson will try her luck at the Miss Eastern Ontario Pageant to be held in Perth on May 2.

Dickson, 17, a Grade 12 student at Seaway District High School, was crowned the 1987 Carnival Queen on Jan. 16. She also won the Miss Congeniality award. The pageant judges Hugh Fawcett, Rosalind Drewery and Rev. Herb Klaehn chose Dickson for her poise, appearance, attitude, personality and orginality in answering an impromptu question. She beat out seven contestants for the title.

This year's Master of Ceremonies at the Miss Eastern Ontario Pageant will be well-known television personality and singer Wayne Rostad.

The pageant will be held at Perth and District Collegiate starting at 7 p.m. Tickets are $8 and the public is invited to attend.

Dickson will be sponsored at the pageant by the Matilda Township Recreation Committee.

ROOF LEAK? ?
Raking Shingles instead of leaves? If so call
JOHN SCHENK
543-3865
Roofing in Guelph, Kitchener region since 1976, now in Morrisburg.
Avoid the summer rush – call now!
FREE ESTIMATES
15-18p

Happy 25th Anniversary



Congratulations to Percy and Marilyn Salmon on their 25th Wedding Anniversary, April 21st. A surprise party was held in their honor on Saturday evening, April 18th at the home, put on by their family and a few of their many friends. Family members present were ther son Chris and daughter Nicole, Percy's mother and his 3 brothers and 2 sisters and their families. Marilyn's mother and father and her brother and his family were also present.

16p

Auxiliary plans many activities in May

The April meeting of the Winchester District Memorial Hospital Auxiliary took place on April 9 at the hospital with 31 members present.

May promises to be a busy month for all units of the auxiliary.

On May 2, the Morewood Unit will host their Spring Dance at the Morewood Community Centre.

Then on May 5, the Chesterville Unit will host a card party at the Drop-in Centre in Chesterville.

On May 7, the Winchester unit will sponsor "Windows On Fashion" with fashions by Julia's Ladies' Wear.

May 22 the Morrisburg unit are holding a rummage sale and a luncheon at the Civic Centre on May 28.

volunteers have also been busy with a total of 733 hrs. recorded.

The Dessert and Card Party held April 7 was very successful according to party convenor Jane Anderson. Profit realized was 509.05. Raffle winners were Jennie Moore, Kay Gray, Allan MacLeod and Violet Bellinger.

Plans for the International Bazaar and Festival have started.

The Bazaar will be held on Oct. 17 at North Dundas District High School, and this year the bazaar will feature "Christmas Around the World."

Ault Island

MORRISBURG — The St. Lawrence Parks Commission considered a request from the developer of a proposed subdivision on Ault Island for access lands to facilitate the building of a secondary road into the subdivision area. In keeping with Commission policy, a motion was passed that such access, either by right-of-way or direct sale, would not be granted.

HAPPY 18th BIRTHDAY
RED



16p LOVE – MOM & DAD

CLOSE OUT SALE!

	REGULAR	CLEAR-OUT
1 HITACHI SWIVEL T.V. STAND	44.95	34.95
2 HITACHI MICROWAVE STANDS	119.95	74.95
1 HITACHI PORTABLE DRYER	429.95	329.95
1 HITACHI HTA08 HI-FI PKG. WITH CASSETTE DECK	769.95	589.95
1 HITACHI HTA08 HI-FI PKG. WITHOUT DECK	769.95	439.95
1 HITACHI TRK 3D8 AM-FM SW.with GRAPHIC EQUALIZER & SUPER WOOFER	299.95	219.95
1 HITACHI TRK W4HC DOUBLE DECK AM-FM-SW	269.95	159.95
1 HITACHI TRK 404 AM-FM-SW DOUBLE DECK WITH AUTO REVERSE	229.95	149.95
1 HITACHI TRK 930 AM-FM CASSETTE	169.95	109.95
1 TRQ-2440 CASSETTE RECORDER	79.95	54.95
APPLIANCES		
1 G.E. AUTOMATIC WASHER IN ALMOND COLOR	649.95	535.75
1 G.E. 15 CU. FT. NO FROST REFRIGERATOR	899.95	735.75
1 G.E. FULL SIZE MICROWAVE WITH AUTO COOK - AUTO ROAST - AUTO DEFROST	649.95	520.25
1 G.E. FULL SIZE MICROWAVE WITH AUTO ROAST, PROBE, ETC.	554.95	454.75
1 MAYTAG FULL SIZE MICROWAVE WITH PROBE, ETC.	569.95	449.99
1 ELECTROHOME AIR CONDITIONER 10,000 B.T.U. MADE FOR SLIDING WINDOWS OR BUILT IN	659.95	535.00
1 WOODS HUNIDIFIER	110.95	85.35
1 EUREKA UPRIGHT VACUUM	123.95	88.50
1 CAN OPENER & JUICER	42.98	29.95
1 SUNBEAM SNACK FACTORY	49.98	34.99
1 SUNBEAM MIXMASTER WITH STAND & BOWL	92.98	68.24
1 SUNBEAM AUTOMATIC TOASTER	72.95	63.00
1 SUNBEAM KETTLE	19.98	14.50

BALANCE OF RECORDS & RECORDED CASSETTE TAPES AT HALF PRICE

STYLES & McINTOSH
IROQUOIS PLAZA 652-4397

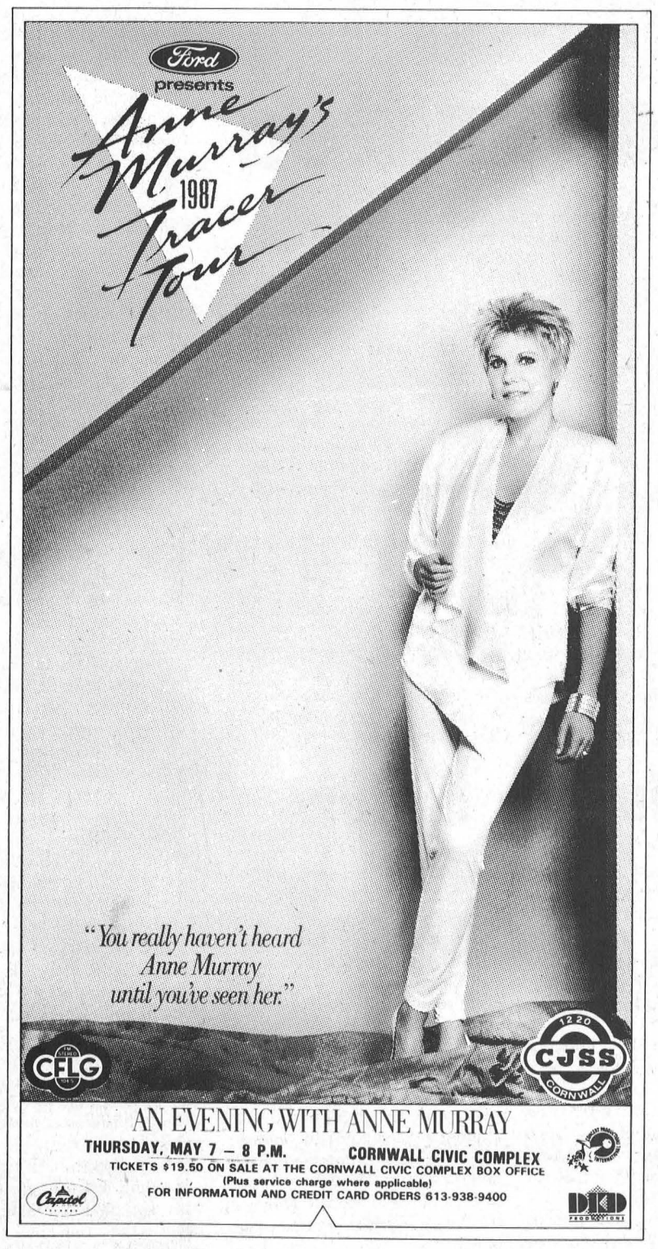

BACK BY POPULAR DEMAND!
SUNDAY CARPET $ALE
Save!
SUNDAY APRIL 26TH
Closed Fri., April 24 at 4 p.m. and All Day Sat., April 25th
OPEN SUNDAY APRIL 26
10:00 A.M. – 5:00 P.M.
REFRESHMENTS
EXPERIENCED INSTALLERS AVAILABLE
FREE DELIVERY
DISCOUNT CARPET SALES
421 Fourth St. West
CORNWALL, ONTARIO
938-0735

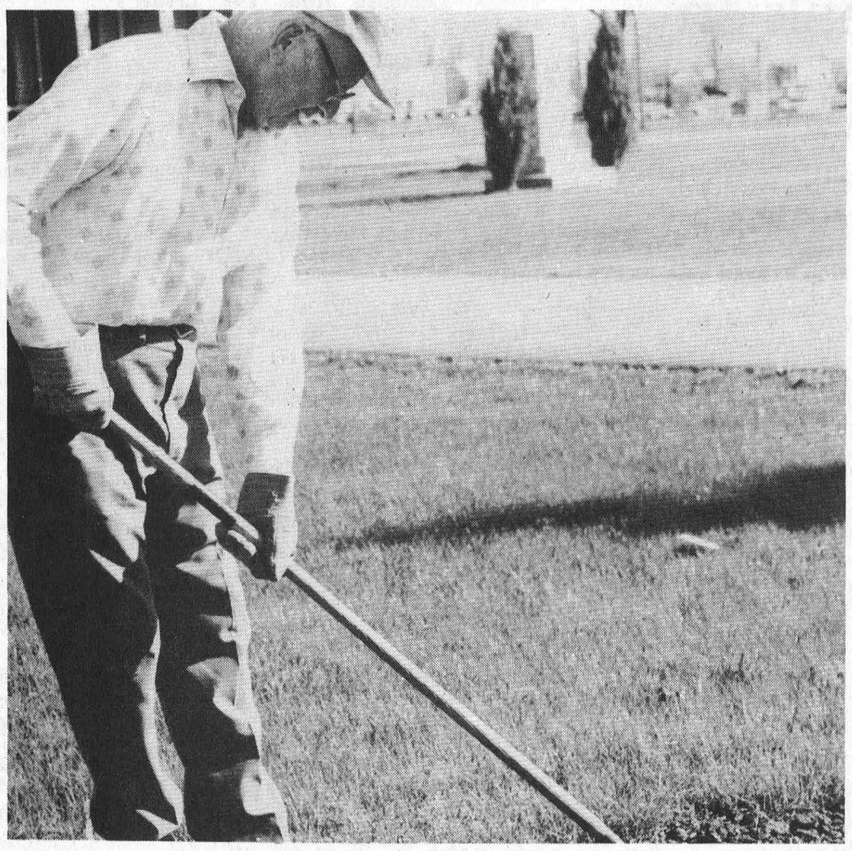

Doin' a little plantin'

The past few days of high temperatures and brilliant sunshine were an added bonus for gardeners who got a head start on the growing season. Bill Grenkie, of the Morrisburg and District Horticultural Society took advantage of the weather to plant some tulips in front of the Civic Centre. —O'Brien photo

OMB should end Ault Island confusion

by Louis Daignault

OSNABRUCK TOWNSHIP — The long awaited Ontario Municipal Board hearing about a proposed 83-lot subdivision on Ault Island began yesterday afternoon here.

Township clerk Warren Bethune said the municipal chamber has been reserved for four consecutive days. But according to Township solicitor, Barry Wilson, the hearing should not last more than a day.

The OMB, which approved in principle the project last November following the first hearing, will determine if the developer of the project, Bill Buchanan has met the 18 conditions submitted to him by the board.

Already the St. Lawrence Parks Commission has denied Buchanan lands to build a second access road on the Island.

In a statement released last week the commission said; "The SLPC considered a request from the developer of a proposed subdivision on Ault Island for access lands to facilitate the building of a secondary road into the subdivision area. In keeping with Commission policy, a motion was passed that such access, either by right-of-way or direct sale, would not be granted."

But a less than talkative Buchanan said from Ottawa on Monday the access road was never a big issue. What happens next will be discovered at the hearing, he said.

Buchanan must also satisfy the Commission request for construction of a six foot high chain link fence along the boundary shared by the SLPC lands and the developer's territory.

Another condition Buchanan must meet resulting from a hydro-geological study and a site grading and drainage plan that all lots are or will be made suitable for the installation and operation of septic tank systems and wells to the standards of the Ministry of Environment.

"We don't foresee any problems with the MOE," Buchanan said.

Also he must agree in writing to satisfy all the requirements, financial or otherwise, of the Township of Osnabruck concerning the installation of roads, services and drainage.

Township council approved last Thursday a by-law, they were forced to pass by the OMB, changing the zoning on Ault Island to "Resort Residential".

But council member Carson Elliot demanded the vote be recorded.

"I just wanted to know where everybody stood on the issue," he said.

He added the hearing won't solve very much but if the conditions are not met it might force Buchanan to make an alternative plan.

The hearing will be attended by Stormont, Dundas and Glengarry MPP Noble Villeneuve who has expressed concern over the density of the project and pollution.

Playhouse to hold spring fund raising gala May 3

MORRISBURG — Upper Canada Playhouse celebrates the beginning of its fourth season with The Celtic Canuck as dinner entertainment following the Spring Gala dinner at the Best Western Parkway Inn, Cornwall on May 3.

Tickets are $25 per person ($12.50 tax deductible) children's tickets are half price and are available from any Board member, the Thom Travel Agency or by calling Playhouse General Manager Lois Rosenquist at 543-3298.

The lively foursome of Pat McCourt, June Boulerice, Alan Burgess and Bernard Foley which comprise The Celtic Canuck will provide musical entertainment. Their vocals are backed by guitar, keyboard, bass, harmonica, an occasional ukelele and the bodhran drum. Providing music at a wide variety of events, the group have accepted engagements as far away as Syracuse, Quebec and Kingston. Their repertoire consists of Irish folktunes as well as other crowd pleasers.

Out of school, out of work, under 25, want to work

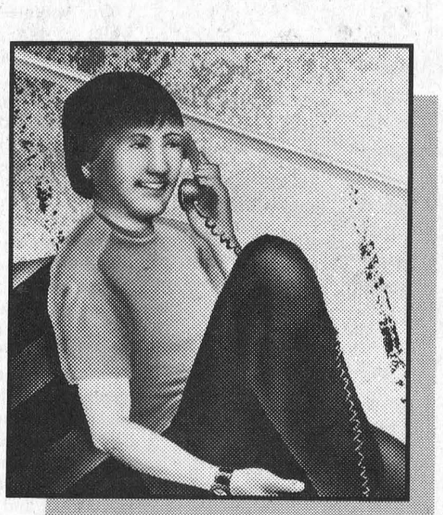

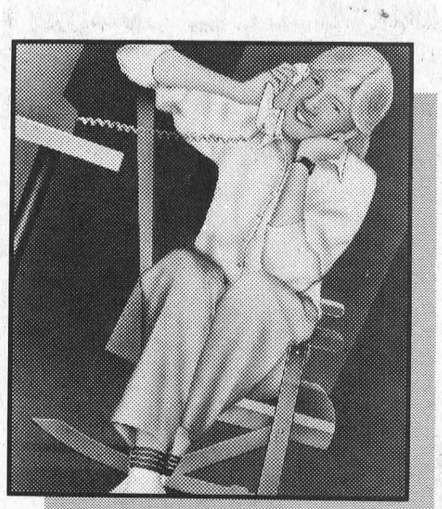

Connect to FUTURES

Call Free 1-800-387-0777

- FUTURES will help you put together the skills you need to get a job.
- We'll pay you for up to 52 weeks of on-the-job training and work experience.

If you commit to your future Ontario will commit to you.

Ontario
Minister, Hon. Gregory Sorbara
Premier, Hon. David Peterson

Ministry of Skills Development

SPECIAL FINANCING

3.9% 5.9% 7.9%
ON SELECTED S-MODELS

FINANCING RATES - UNTIL APRIL 30, 1987
COME IN FOR DETAILS – THEY WON'T LAST LONG

$750.00 CASH BACK ON '87 FULL SIZE PICK-UPS

$750.00 CASH BACK ON SELECTED CAR MODELS

CELEBRITY, CIERA, CAVALIER, NOVA, FIRENZA

LAST MONTH FOR FREE OPTIONS & INCENTIVE FINANCING!

UNITS MUST BE DELIVERED BY APRIL 30th

UPPER CANADA MOTOR SALES LTD.

Highways 2 & 31
MORRISBURG 543-2925

CHEVROLET Oldsmobile

The Morrisburg Leader

A Family Newspaper Serving the Community for more than a Century

Published every Wednesday afternoon at Morrisburg, Ontario
by The Morrisburg Leader Limited
P.O. Box 891, Morrisburg, Ontario, K0C 1X0
Telephone 543-2987 - 543-3611

Art Laurin, Editor & Publisher Terry Laurin, Production Manager
Sam Laurin, Advertising Manager

Second Class Mail Registration No. 0842

$14.00 per year in 40 mile radius
$16.00 per year elsewhere in Canada $45.00 per year in U.S.A.

Advertising Deadline
Display - 5 p.m. Mondays Classified - 12 Noon Tuesdays

Honoring our volunteers

April 26 to May 2 marks National Volunteer Week in Canada, and serves to remind all of us of the importance of the contributions made by volunteers, to our culture and everyday life.

The 1981 Census figures indicate that some 2.7 million Canadians volunteer; and this represents 10 per cent of the population. Of these millions, 46 per cent are male and 54 per cent female. A typical one spends 137 hours per year doing volunteer work, is married, employed, well-educated, and between 25 and 44 years of age.

Much of the work that is done in our society for money is worthless to almost everyone except those who profit directly from it. Voluntary service, on the other hand, is so valuable to its many beneficiaries as to be literally priceless. Who could ever put a value on teaching a crippled child to swim? How do you establish a price to do the shopping, or just to drop in for a chat once in a while, with an elderly shut-in?

While the attitude that only paid work really matters is lamentably all too common, it is nevertheless a fact that voluntary activities account for an estimated 3.3 per cent of Canada's gross national product. One in every seven Canadians is involved in some sort of voluntary activity, and organized voluntary work in this country amounts to a total of more than 375 million man-hours annually.

While great numbers of Canadian volunteers are active in the fields of sports, the arts and civil rights, 31.5 per cent of them work in the social welfare and health fields. Another 25 per cent donate their time to various religious groups, which are also partially involved in health and education and social welfare. In other words, these people are directly concerned with helping others — for free — and, in so doing, they are making a great contribution to the whole of society.

One of the mainstays of our way of life is the understanding that the stronger must share their strength with the weaker. There could be no social order at all if the community interest did not have priority over purely selfish aims . The religions, which did much to establish to social order in the very beginning, have always stressed that the individual has an obligation to his fellow human beings. The concept of mutual support is implicit in almost every religious belief.

Today, even the most right-wing political parties agree on the premise that government must provide some basic measure of social services and security for all who really need them. And, at the same time, even the most left-wing parties concede that government simply cannot do all that needs to be done.

Public services, no matter how efficiently they are administered, lack the human touch that those in distress need so badly. Volunteers can either supplement the services provided, or take care of the special problems which government-sponsored programs so often overlook.

When volunteers are asked the reason why they volunteer, they usually cite the satisfaction they derive from helping others. A typical reaction came from a former champion figure skater, teaching skating to blind children: "Don't get me wrong. I don't teach these classes as charity. I teach them because it gives me such a tremendous satisfaction".

The need for volunteers is bound to keep growing constantly, because there is so much hardship and trouble to be alleviated everywhere, so many who need a helping hand which is often not offered by officialdom. The watchword of volunteerism is "do what you can", and if each of us will do all that we can, it will never be too little. Mother Teresa of Calcutta, who was awarded a Nobel Peace Prize for her work among the poorest of the poor in India, put the principle of volunteer service in its proper perspective when she said: "We feel ourselves, that what we are doing is just a very small drop in the ocean. But if that drop was not in the ocean, I think the ocean would be less because of that missing drop".

Summer Safety campaign

Every year, about one in 15 Canadians is injured accidentally in the home environment and requires professional medical attention. In addition, according to the Canada Safety Council, approximately two thousand persons die in fatal accidents in the home environment.

The Council, which sponsors the Summer Safety Campaign during the first week in May, says that summertime carries with it the inherent risk of injury, as repair, maintenance and construction work is done around the home.

When tackling such projects, get help with heavy loads. Don't risk a back injury — it could affect the rest of your life.

When using a lawn mower, push, don't pull! The machine should not be lifted or tipped while it is running. Stop it when it is unattended, even for a moment. Shut off and disconnect the power before attempting to unclog the machine, or when moving it from one level to another. On steep slopes, operate from side to side. Vertical operation can invite trouble, because you can slip down into the machine, or it can slide down on you. Keep bystanders out of the work area, and never allow youngsters to operate the lawnmower. Always wear safety footwear.

Inspect ladders before use, to make sure they are in good condition. Set them on solid ground. A straight ladder should be set one foot out from the wall for every four feet up the wall. When working from a ladder, don't overreach; and never, never use a ladder or ladders on the job which calls for safety scaffolding.

• •

A small item of gold jewellery has been found on the Morrisburg waterfront, and left at The Leader. It can be claimed by the owner upon proper identification.

Volunteers Give
The Best Gift:
Themselves!

Thanks from

The Canadian
Red Cross Society

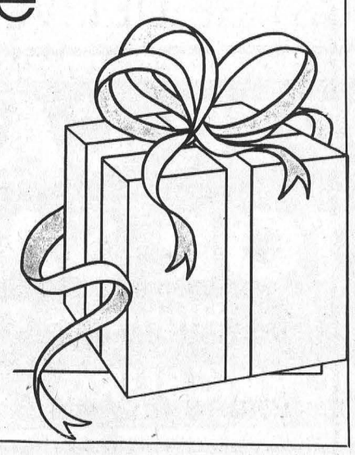

This Week In Morrisburg's History

Compiled from The Leader's fyles by Bonnie McNairn

1977

Pictured on the front page of the April 22nd, 1977 issue of The Leader were Mr. and Mrs. Clifford Casselman of Williamsburg who were celebrating their 50th wedding anniversary. The couple was united in marriage by Rev. Thos. Isler on April 18, 1927 in St. Peter's Lutheran Church, Williamsburg.

The Renfrew Lions were not very good hosts to the visiting Morrisburg Lions in their first game of the best-of-seven ODJHL championship series. Renfrew provided poor ice, blind referees and then defeated the Lions 6-3. As well assistant captain Bob McNairn suffered a dislocated collarbone. The Lions had advanced to the final with a 5-3 win against the Gananoque G-Men in the seventh game of the southern division championship. Scoring for the Lions in the win were Kevin Duvall, Billy Morrow, Robbie Reynolds, Kevin Mackler and Bob McNairn. A crowd of 1400 fans was on hand to cheer the Lions to the win.

Walter Whittaker, well known Williamsburg butcher, received an engraved silver tray to mark the 40th year of his successful business career and association with J.M. Schneider Inc.

The Morrisburg Midget A hockey team wrapped up a very successful season winning everything up for grabs. After claiming first place in their league they won playoff championships against Iroquois in two games and Cardinal in four games. In the playdowns they took out Charlan two straight, Richmond two straight, Stittsville two games to one and MuskRat in two straight. Coached by Bill Lawlor and Gary Hess members of the team included Barry Elliott, Mark Beaupre, Leo Lafortune, Bob Casselman, Steve Cruickshank, Frank Hummell, Wayne Markell, Barry VanAllen, Scott Corden, Chris Greet, Jim Whelan and goaltenders Caleb Robson and Gerald Scully.

1967

It was announced in the April 28th, 1967 issue of The Leader that Morrisburg telephone customers would have free calling with Iroquois starting February 10, 1968.

Frederick Cass won the nomination to again represent the Progressive Conservative Party in the next provincial election.

Recognition awards were presented to area young people who had completed courses in the Water Safety Program conducted in the summer of 1966 at the Morrisburg Beach under sponsorship of the local branch of the Red Cross and the Morrisburg Lions Club. Receiving awards at the senior level were Brian McNairn and Robert Droppo and at the intermediate level were Marianne Coligan, Joanne Bourret, Bonnie Skilton, Susan Garlough and David Hess.

1957

The April 19th, 1957 issue of The Leader reported enumerators were to start counting noses in Grenville-Dundas listing eligible voters for the upcoming federal election.

Ontario Hydro opened its new information centre at the St. Lawrence power development to accommodate casual visitors. The new centre was located on the outskirts of Cornwall two miles west of the Roosevelt Bridge on old No. 2 Highway.

At the Dominion Grade A large white eggs were 47 cents a dozen and new potatoes were 49 cents a 10-pound bag.

1947

The April 25th, 1947 issue of The Leader reported that two Morrisburg boys, Thomas R. Graham and Hugh Myers were participating in naval exercises in Caribbean waters. Graham was sailing on the Royal Canadian Aircraft Carrier Warrior and Myers was attached to H.M.C.S. Haida.

Mrs. A.F. Foster was elected president of the Morrisburg Women's Institute.

Mr. and Mrs. Stanley Saddlemire of Williamsburg were celebrating the 60th anniversary of their marriage. They were married April 26th, 1887 in a ceremony performed by Rev. E. Bayne, minister of the Presbyterian Church in Morrisburg.

R.H. Bradfield and Co. was selling "Speedy" lawn mowers with 16" x 5 blades for $15.95.

The Barkleyholm Electric Store was now open in the Farlinger Block, Main St. East, Morrisburg. The proprietor was George L. Barkley.

1937

The April 23rd, 1937 issue of The Leader reported 84-year-old George Meldrum of Crysler lost his life in the Nation River when his rowboat, from which he was fishing, got caught in the swift current and was swept over the Crysler Falls.

The Chesterville Branch of the Women's Institute was honored when the members were hostesses at a luncheon to Her Excellency Lady Tweedsmuir.

Mrs. Andrew Timmins, Winchester's beloved centenarian, celebrated her 101st birthday.

Percy Reid had left to join the crew of the W.C. Warren at Buffalo and Clifford Reid had the left to board the Coteaudoc at Quebec.

At Barkley's Meat Market hamburg and boneless beef stew were both two pounds for 25 cents.

1927

It was announced in the May 6, 1927 issue of The Leader that the partnership between Edmund C. Merkley and Thomas F. Merkley carrying on business as boot and shoe merchants under the firm name of Merkley Bros. in Morrisburg had been dissolved. The business in the future would be carried on by Edmund Merkley.

The Morrisburg Collegiate Institute baseball teams for 1927 were announced. There were four teams playing under the names, Giants, Yankees, Senators and Cardinals.

Morrisburg Collegiate students had again been proving their ability to work effectively at Queen's University. Bernice Sargent had secured the Dominion Research Scholarship in Physics for $750 and his M.A. degree; Alexander Farlinger graduated with his B.A.; Walter Marcellus received his B.A. and a $500 scholarship with a Gold Medal in Greek and Latin.

the Kitchen Garden

V.A. Hughes

Early birds are hard at work gathering nesting materials, and their human counterparts are prowling the aisles of the local building supply outlet considering the merits of stacked 2 x 4s. Real estate is a hot item in the trees and at ground level, and as every realtor knows the three little words "Location, location, location..." say it all.

Or those with a yen to build, but content with their location, take you rpick from a vast list of home-built garden projects, window boxes, cold frames, raised beds, compost bins, tool racks, and deck chairs. Isn't it funny how words are used? We used to have deck chairs long before we had decks in the current sense, the chairs were usually made with light wood frames and had striped canvas seats, they folded for easy storage and were brought out and brushed off (cocoons and cobwebs). It was one of those annual rites of spring, like taking down the storm windows and putting up the screens. Deck chairs were used on the lawn, people didn't have decks they had porches or verandahs where you might find a rocker, porch swing or wicker furniture. (Perhaps the word DECK comes from the deck of a ship where you might sit in a folding chair with a rug to keep warm - we seem to be watching a lot of old movies lately(. Funny how things change, that wicker furniture along with some of the strange clothes are re-appearing at inflated prices.

We digress. If you haven't decided on a spring construction project you might consider a trellis for Sweet Peas. For those gardeners who can't wait to get something in the ground, Sweet Peas are a great place to start and they won't mind a little snow (don't mention the word). Soak the seeds overnight in lukewarm water, we take the plump round seeds and pot them up in the little paper pots till they hatch. In the garden we've prepared a trench. We learned about growing Sweet Peas from Roderick Haig Brown in "Measure of the Year". Dig deep and turn the soil over till it's nice and loose, add some well-rotted manure and dig again, the deeper the better. Place your pea plants approx. 6-8 inches apart and sink a small branch in beside each one. Those twiggy ends that you clipped from the fruit trees would do nicely. A dose of manure tea in a week wouldn't be amiss. Once the plants are an inch or two high you will notice thin tendrils wrapping around the sticks that you've put in beside them, - they're ready for a trellis.

A simple trellis of two stakes with twine strung between is all you really need. Trellises can be as elaborate as you choose. A curved trellis covered with Sweet Peas is a happy thought. The only thing that you must remember is to keep them picked - they do prefer cool weather conditions, but if you take care to place them where they'll receive morning sun, you should have Sweet Pea bouquets all summer.

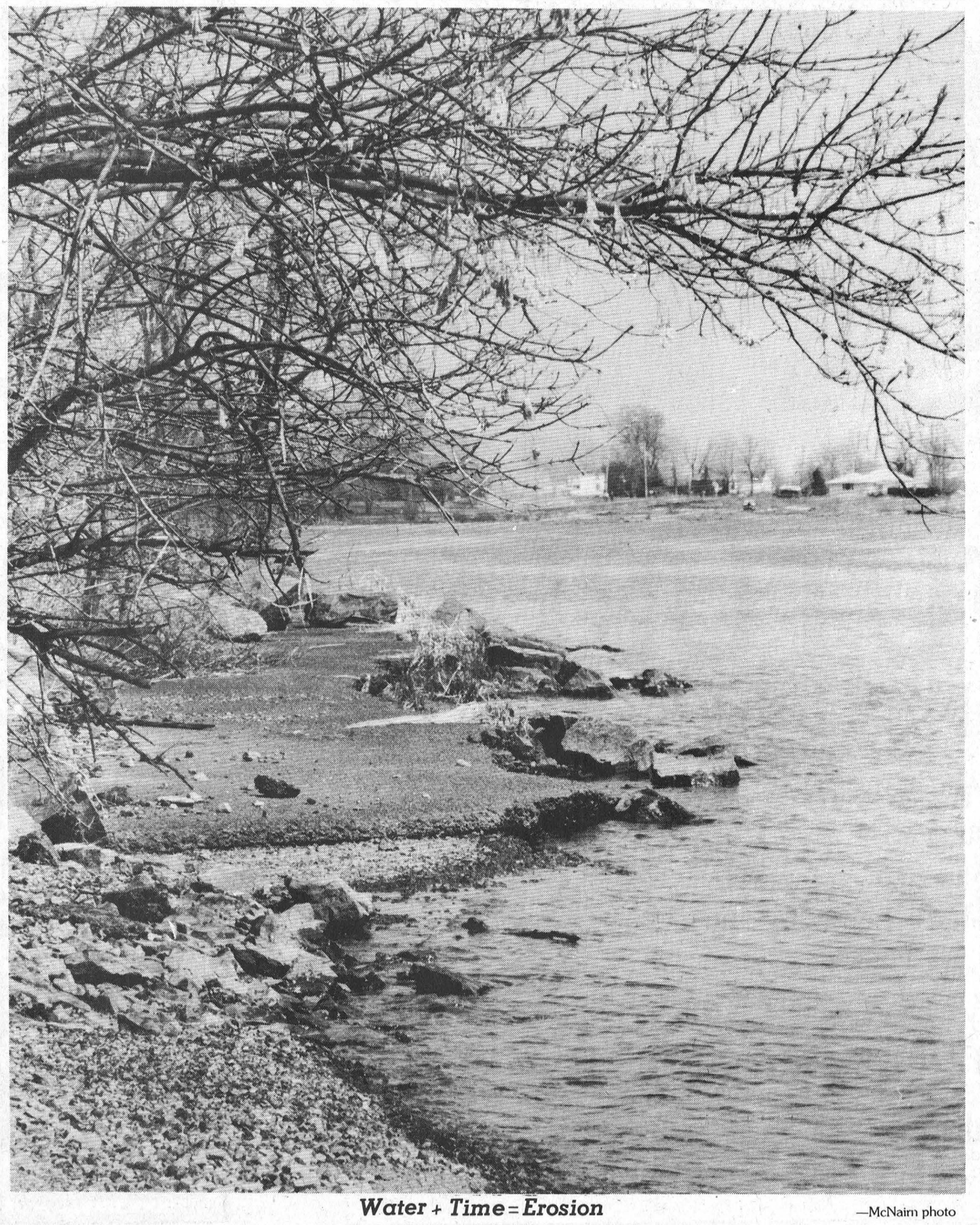

Water + Time = Erosion —McNairn photo

LETTERS TO THE EDITOR

Morrisburg Leader,
Morrisburg, Ont.

Dear Editor:

Next week from April 26 to May 2, 1987, Volunteer Week will be held in communities across Ontario. A week of recognition that only lasts for seven days, but the assistance and caring which volunteers give is seen every day of the year in every community across the Province.

The Heart and Stroke Foundation of Ontario has a strong volunteer network, and fortunately for us we have a Chapter in our community who are working together to help find a cure into this Nation's Number 1 Killer-Heart Disease, Heart Attack and Stroke.

Our volunteers come from all walks of life, backgrounds and professions - carpenters, lawyers, bank managers, mechanics, homemakers, librarians, teachers, nurses and doctors. They devote precious hours of their time and energy to help us in our mission to find answers into this health problem.

So, although Volunteer Week comes just once a year, I wanted to take this opportunity to thank the members of the Dundas County Chapter, for all the work you have done on our behalf this year. Whether you are an executive member, a local captain, a public education volunteer or a canvasser during the month of February I want you to know that you are doing work for us that is worthwhile and highly valued by the Foundation. Each time we work together to help raise money for Research and Education we are one more step closer to finding answers that will save thousands of lives.

No other form of research has saved as many lives as heart and stroke research. Thank you for being part of an enthusiastic team of volunteers who serve the community. I remain,
Sincerely,

Judith M. Baril,
Area Coordinator,
Lanark, Leeds, Grenville & Dundas

•

Morrisburg Leader,
Morrisburg, Ont.

Dear Editor:

We would, on behalf of the Officers and Members of Branch #48 of The Royal Canadian Legion, like to express our sincere thanks and appreciation to you and your dedicated staff for the excellent media coverage, we received on the occasion of our 8th Anniversary Dinner, held on April 11, 1987. It is gratifying to note that when we give something back to the community that supports us, we receive the required publicity. Once again our many thanks.
Stuart F. Hogue,
Secretary, Branch #48,
Royal Canadian Legion,
Morrisburg, Ontario.



Celebrate 65th anniversary

Mr. and Mrs. Fred Cunningham of Morrisburg reached a milestone in their marriage Saturday when they quietly celebrated their 65th wedding anniversary at their home on Church Street. Mr. Cunningham and his wife, the former Zella Barkley, of Dunbar were united in marriage on Tuesday, April 18th, 1922 and after the ceremony left for Montreal. "The weather was nice the day we were married," said Mr. Cunningham. "But after we arrived in Montreal it turned cold. We didn't have warm clothing with us so we came home and it eventually snowed."

Mr. Cunningham, who fought in World War I, farmed in Williamsburg until he retired and the couple came to Morrisburg 27 years ago. Now aged 90 and 91 years old they were in their mid-twenties when married. They have two sons, Lyle who with his wife Audrey lives in Geraldton and Lorne who with his wife Eileen lives in Brampton. As well, they have one daughter Hilda who lives in Gananoque. They are also blessed with three grandchildren; Jeffrey, who with his wife and two children live in Brampton; Jane and her husband Ray and two sons also of Brampton and Jill of Kitchener. Highlighting their anniversary celebration was a telegram received from Queen Elizabeth and a visit from Noble Villeneuve MPP and Karen Gorrell who brought with them greetings from Ontario Premier David Peterson and the government of Ontario. Above Mrs. Cunningham accepts a plaque from Villeneuve as Mr. Cunningham looks on.

—McNairn photo

REPORT FROM

PARLIAMENT HILL

BY NORM WARNER, M.P.

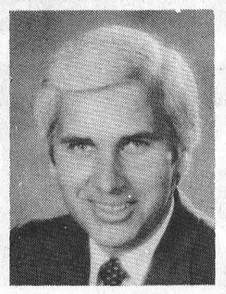

Stormont-Dundas

National Garden Week

Canada's first National Garden Week will take place April 20 to 26, Agriculture Minister John Wise announced last week.

"This is the first National Garden Week in Canada and it recognizes the importance that both the horticulture industry and home gardening have to the Canadian economy and lifestyle," Mr. Wise said.

The Canadian Seed Trade Association initiated the week to increase awareness of the benefits of gardening. It will be held each year beginning the third Monday of April.

Sale of a Principal Residence

National Revenue Minister Elmer MacKay has announced a change in the department's policy dealing with the definition of a principal residence for income tax purposes.

Previously, the department's practice was to restrict to one-half hectare the area of land qualifying for principal residence status. A taxpayer's prinicipal residence is exempt from capital gains tax.

The Minister has instructed the department to consider the minimum lot sizes imposed by municipal authorities in the determination of the prinicpal residence status. This means that the minimum residential lot size under a zoning by-law in force at the time of purchase will qualify as part of the principal residence.

In addition, calculation of the value of land, in excess of that included as part of the principal residence, will involve consideration of the severability of the excess in view of the zoning by-laws in force at the time of disposition.

The revised position will be applied to the 1982 and subsequent taxation years.

Briefly

... Farm Credit Corporation interest rates are now the lowest they have been in eight years. The interest rate charged for five-year fixed interest term mortgages is now 10 per cent compared to previous rate of 10¾ per cent.

... Under the auspices of the Special Canadian Grains Program of the federal government Ontario can expect a payment of $117.1 million, which will result in an 8.3 per cent increase in net farm income.

... For stamp collectors Canada Post salutes the contribution to society of Canadian volunteers with a 36-cent commemorative stamp issued April 13, in advance of National Volunteer Week April 26 to May 3.

Locally

The annual meeting of the Stormont, Dundas and Glengarry Progressive Conservative Riding Association featured as guest speaker Tom Long, president of the Ontario Progressive Conservative Party.

Employers in Stormont-Dundas subscriber enthusiastically to the Challenge '87 program which offers students an employment boost during the summer months. I am very pleased by the response of employers in the riding. The high quality of the applications by employers has made the decision for approval on the part of the Department of Employment and Immigration very difficult indeed. Applications in our riding have risen this year by 400 per cent. Preliminary indications are that student employment in our area will be maintained at a relatively high level this season.

Tino's Renovations
Tel: (613) 543-3487
- HOME RENOVATIONS
- ADDITIONS
- GENERAL REPAIRS
- ROOFING
- SIDING
- FREE ESTIMATES

P.O. Box 918
Morrisburg, Ont.
K0C 1X0

CANADA FARM LABOUR POOL
(Agricultural Employment Services)

Experienced farm workers needed for year-round, seasonal and temporary work for Stormont and Dundas Counties.

Call or visit the
Canada Farm Labour Pool Office
in Chesterville
448-2311

Hard to believe you're 65!!



Happy Birthday, Lloyd

16p

TO OUR "LITTLE ANGEL"
happy birthday



LOVE – FROM YOUR FAMILY

ATTENTION: NON-PROFIT HOUSING ORGANIZATIONS

Create non-profit housing in your community. Applications are due May 15.

Meeting Ontario's housing needs.

As first advertised last January, applications are being accepted for the development of 6,700 new non-profit housing units across Ontario. Construction of these units will begin in 1988.

Interested groups should apply now as the May 15th deadline for *preliminary* applications is fast approaching.

The Government of Canada through Canada Mortgage and Housing Corporation, and the Province of Ontario through the Ministry of Housing, will be cost-sharing assistance directed to needy households. Market units will be fully funded by the Province of Ontario.

The program is open to all municipal non-profit, private non-profit and non-profit co-operative organizations.

Local community organizations wishing to sponsor non-profit housing projects can apply for government grants to cover the costs of establishing non-profit housing corporations.

Affordable housing for those in need.

This program helps non-profit agencies to create affordable housing for households in need of housing assistance. These include families, senior citizens or physically, developmentally and psychiatrically handicapped persons able to live independently.

In addition, some of the units will be specifically targetted to low-income singles.

Call now for complete details.

Organizations wishing to sponsor such housing projects must submit their *preliminary* applications by May 15, 1987.

For more information and application packages, contact your nearest Regional Office of the Ministry of Housing as soon as possible.

Canada Ontario

Regional Offices of the Ministry of Housing

Southern Office, 55 Hess St. S., Hamilton, Ontario, L8P 4R8, (416) 521-7500 or dial '0' and ask for Zenith 20450
Eastern Office, 1150 Morrison Dr., 2nd Flr. Ottawa, Ontario, K2H 8S9, (613) 820-8305 or dial toll-free 1-800-267-6108
Northwestern Office, 435 James St. S. Thunder Bay, Ontario, P7C 5G6, (807) 475-1465 or dial toll-free 1-800-465-5015
Southwestern Office, 380 Wellington St., Suite 1100 London, Ontario, N6A 5B5, (519) 679-7110 or dial toll-free 1-800-265-4733
Northern Office, 1191 Lansing Ave. Sudbury, Ontario, P3A 4C4, (705) 560-6350 or dial toll-free 1-800-461-1190
Central Office, 4950 Yonge St., 4th Flr. Toronto, Ontario, M2N 6K1, (416) 225-1211 or dial '0' and ask for Zenith 20450

THE CORPORATION OF THE TOWNSHIP OF MATILDA
MATILDA RECREATION
REGISTRATION FOR MINOR BALL AND T-BALL
Sat., May 2nd
9–11 a.m. at
CLERK'S OFFICE
BRINSTON
16-7c

CENTRAL VACUUM PRODUCTS
Beam & Air Stream
Market Consultant
ANN BEKKEDAM
925-4861
PRESCOTT
13-25p

C & R CLEANERS
Carpets, Furniture, Fire, Smoke & Flood Damage
537-8386
Carl VanAllen
14-17p

INGLIS WASHER & DRYER
MATCHED SET
999.00
W.L. PETERS APPLIANCES
KING ST. PRESCOTT

Labatt's Blue Live
1220 CJSS CORNWALL
Gowan
Touring this great Dirty World
with special guests
SPOONS

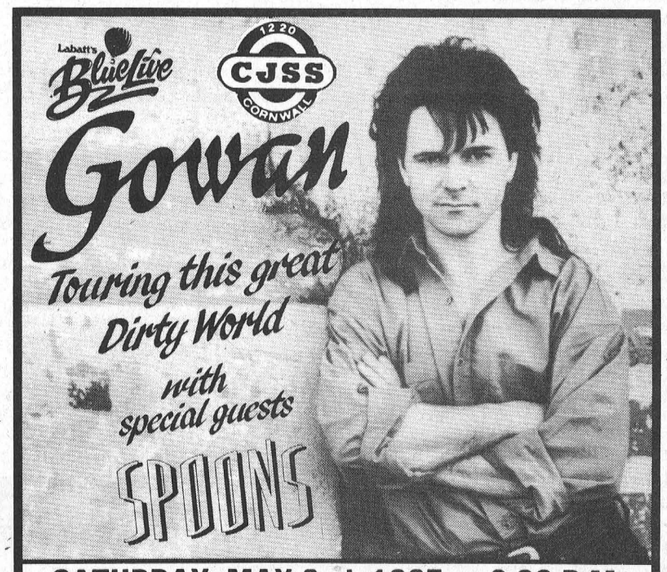

SATURDAY, MAY 2nd, 1987 at 8:00 P.M.
CORNWALL CIVIC COMPLEX
Tickets on sale at Box Office, Mon.-Fri.: 11 a.m. - 4 p.m.
Also at Melody Music, 104 Pitt St. Mall
Mon., Tues., Thurs. 10 a.m. - 5:30 p.m; Wed. 10 a.m. - 1 p.m; Fri. 10 a.m. - 9 p.m; Sat. 10 a.m. - 5 p.m.
TICKETS PRICES ARE: $15.00 in advance, $16.00 at the door

FRANK AULT EXCAVATING LTD.
BRINSTON - ONTARIO
EQUIPMENT RENTALS AND CONTRACTING
Hydraulic Excavators - Bulldozers - Backhoes
Dump Trucks - Rock Trucks - Float Service
Compressors - Root Rakes
Basements - Ditching - Fence Lines - Land Clearing
MODERN EQUIPMENT EXPERIENCED OPERATORS
— 24 HOURS —
Phone 652-4858 Brinston, Ontario
15-17c

your advertising dollars do better in.....

the classifieds

Classified Deadline Tuesday 12 Noon

FOR SALE

GUITAR, MANDOLIN, Banjo, Violin strings, for electric and acoustic instruments. Other accessories available.
Delage's House of Gifts
Morrisburg Shopping Centre
1tfc

MORRISBURG — HILL'S Trailer Park. Well maintained Mobile Home 12' x 60', with new addition 24' x 8'. Three bedrooms, large kitchen and livingroom, office, laundry room and closed in porch. Fenced in corner lot, patio and shed. Fridge, stove, air conditioner and curtains included. Close to shopping.
Call (613) 543-3345
5tfc

MOVIES! MOVIES! MOVIES!
New Low Prices.
Mon. thru Thurs. .98c ea.
Fri. to Sat. $1.98 ea.
Fri. to Mon. $2.98
Sat. to Mon. $1.98
Video Rentals Available at
Paul Stewart Electronics
Radio Shack A.S.C.
Phone 543-2745 or 543-2236
12tfc

1979 PONTIAC LAURENTIAN, V-8 engine, in very good condition, certified, $2,300.
Phone 543-3822
15-16pd

ELECTROLUX VACUUMS new and used; floor and rug conditioners; new central vacuum system with power head complete. Also 2 Kirby vacuums complete. Save $600. on each one. Free demonstrations.
Please call Ralph Coulthart
Phone 543-3156
15-17c

VHF BOAT RADIO, digital read-out, multiple weather station, $1,300. new, $300. now.
Phone 543-2896
15-16c

1 BOYS, 1 GIRLS BIKE, in good condition.
Phone 652-4060
15-16pd

APPROX.4-GAL. Plastic pails, good for fishing, car washing, etc.
Faye's Restaurant
Ingleside, Ontario
Phone 537-8321
15-16c

1 ANTIQUE 3-piece living room set, love seat and 2 chairs;
Phone 543-2835
15tfp

BROWN & BEIGE VERTICAL blind, 66" wide, 7' long.
Phone 543-3259
15tfp

1 COMMERCIAL LOT on Fifth Street, C-1 Zone; 1 Residential lot on Broder Crescent.
Phone 613-234-7040
15-16pd

FOR SALE BY OWNER 96 acre Hobby farm near Ingleside. Nice older 3 bedroom house. Large barn & chicken coop. 35 acres of bush. Asking $78,000.
Phone 537-2603.
16-17pd

DAVID BROWN 950 Tractor. Good Rubber and in good running order. $1200.
Phone 652-4155.
16pd

KING SIZE WATERBED. Headboard and 2 sets of sheets included. $375. or best offer.
543-3749 after 4:30 p.m.
16pd

27' SWIMMING POOL complete; Dehumidifier; Seeder-Spreader (Garden size); Seeder-Spreader Category 1 to 3 Point Hitch.
543-2432.
16pd

MARUISHI 15 speed mountain bike. Like new. $450 firm.
543-3221.
16-17pd

1979 PONTIAC ACADIAN, 4-speed, 4 door, as is. $800.
Phone 652-2258.
16pd

BEDROOM SUITE, 4 pieces. Excellent condition.
543-3330.
16pd

FOR SALE

1981 ARIES S.E. stationwagon, P.S., P.B., tilt steering, AM-FM cassette stereo, air conditioning, no winter driving.
Phone 652-2438
15-16pd

1980 GRUMMAN BOAT, 15', aluminum with 1980 50 H.P. Mercury Outboard and trailer. Also Heintzma piano.
Phone 543-3286
16pd

22 ACRE BUILDING LOT, ideal for hobby farm, all tillable, beautiful area, south of Chesterville, $19,900.
Phone 448-3115
15-16pd

YAMAHA 400 XS 1981. New mufflers, battery and tires. $975 or B.O.
Phone 652-4280
15-16pd

1981 PLYMOUTH HORIZON. Lady driven, fair shape. $1,100. or best offer, as is.
Phone 537-8367.
16pd

BUILDING LOTS, surveyed, 200' x 300', 1.3 acre. 3 miles west of Ingleside or 6 miles east of Morrisburg. Asking $9,900.
Phone 537-8367.
16-17pd

QUANTITY WINDOWS from bungalow. Both inside and outside sash. Good quality. Walter Cramer, 59 Fifth St., Morrisburg, Ont.
16-17pd

3 UPHOLSTERED CHAIRS, (2 rockers, 1 recliner); one antique floor lamp.
Call 652-4472.
16pd

WINDSOR CRYSTAL II Water Conditioner salt. Top of the line quality. 40kg, $8.50; 20kg, $5. while supply lasts. Rooney Feeds, Iroquois, Ont.
652-4382.
15-16c

1978 JAYCO SONG BIRD 20 ft., 3 way fridge, tub and shower, full awning, sleeps 6 (extras). Excellent condition.
Phone 535-2573.
16-17pd

SHARK SAIL BOAT 24', hull refitted in 1986, 4 sails, 6 H.P. engine, steel cradle.
Phone 543-3330
16pd

24' ABOVE GROUND swimming pool in good condition, cedar deck encircles half of pool, ¾ H.P. sand filter, to dismantled best offer; bathroom fixtures suitable for cottage.
Phone 543-3330
16pd

BABY CARRIAGE, $25.; baby walker, excellent condition, $20.; large 6 drawer dresser & mirror, $60.; baby rocker feeding chair, $10.; ladies coaster bike, $20.
16pd Phone 543-3855

1980 MONZA V6, auto, AM-FM cassette, sun roof. Asking $950. or best offer. Also 1968 Buick, asking $150.
Phone 535-2316
16pd

NEW RAISED BUNGALOW for sale on Coyle Dr. Open house Sat. & Sun. 12-5 or by appointment.
543-3335
16pd

POOL FILTER, pump & motor, $250.
Phone 652-2127
16-19pd

ONE STORAGE BUILDING 8 x 6, fair condition. Asking $50.
Phone 543-3775 (after 5 p.m.)
16pd

NOTICE

POOLS 'N THINGS
New pools, spas, saunas, chemicals, pool repairs, liners, free estimates.
Lyman Holmes Pools 'n Things
Phone 774-2641
7-22c

COMING EVENTS

RECEIVING CONSIGNMENTS
McHaffie Auction Hall, Morrisburg is open every Monday and Tuesday, 6:00 to 7:00 p.m. to receive consignments
3tfc

RUMMAGE SALE
Sponsored by the Morrisburg Women's Institute will be held on Wednesday, April 29th, 1987 in the senior citizen's room at the Civic Centre, Morrisburg. 9 a.m. to 4 p.m. Donations will be received April 27th in the evening.
16c

YARD & BAKE SALE
Will be held on Saturday, May 2, 10 a.m. to 2 p.m. at the United Church, Williamsburg. If pick up for larger items needed, phone 535-2096, 535-2402, 448-3172.
16-17pd

OPEN HOUSE
Anyone wishing to say farewell to Rev. & Mrs. J. Kjaer will be held on Sunday evening, May 3rd., from 7 to 9:30 p.m. in the Legion Hall. They are leaving for Newcombville, N.S. on May 6th. Everyone is heartily invited.
16-17pd

RUMMAGE SALE
Timothy Christian School, Williamsburg. Saturday, April 25. 10 a.m. to 1:15 p.m. Donations to Mrs. C. Byker, 535-2290 or Mrs. T. Doesburg, 652-4603.
16pd

25TH ANNIVERSARY
For Roger & Pauline (Barnett) McMillan at Bouck's Hill Legion on May 2, 1987. Lunch provided. Your friendship is a precious gift, therefore, no other is required.
16-17pd

RUMMAGE SALE
Sponsored by the C.W.L. April 24th, 9 p.m. to 12 noon, Morrisburg Civic Centre.
15-16pd

BAND CONCERT
The Seaway District High School Bands will be holding their annual Spring Concert on Tuesday, April 28th. The Concert will begin at 7:30 p.m. in the High School gymnasium. Admission is a Free Will Offering.
15-16c

APEC CANADA MEETING
APEC Canada, Alliance for the Preservation of English in Canada, in Defence of the English Language Meeting, Monday, April 27, 8:00 p.m. Royal Canadian Legion, Morrisburg. Everyone welcome. — Language — Let's get the facts straight.
15-16c

GIRL GUIDE COOKIES
Morrisburg Brownies, Guides and pathfinders will be selling Girl Guide Cookies door-to-door on Saturday morning April 25, from 9-12.
16pd

BINGO

WEEKLY BINGOS
Weekly Bingos at Matilda Hall, Dixons Corners, sponsored by Matilda Recreation starting March 26th, every Thursday until May 28th. Jackpot of $300. to be given each night. Players must be 16 years of age or older. Doors open at 6:00 p.m. Games start at 7:00 p.m.

WEEKLY BINGO
Bingo every Wednesday evening at Morrisburg Civic Centre at 7:30 p.m. Sponsored by the Morrisburg Civic Centre at 7:30 p.m. Sponsored by the Morrisburg and District Lions Club. Jackpot — $500.00 — Consolation $60.00. No one admitted under 16 years of age.
1-52pd

WEEKLY BINGO
South Williamsburg Township Recreation Association will sponsor a bingo every Monday evening at the Riverside Heights Hall starting at 7:30 p.m. Door prizes. 2 winner take-all games.
1tfc

WEEKLY BINGO
Williamsburg Branch Royal Legion will sponsor a Bingo at Bouck's Hill Legion Hall every Tuesday at 7:30 p.m.
41tfc

COMING EVENTS

WINCHESTER THEATRE
Friday and Saturday, April 24 and 25 "**CROCODILE DUNDEE** (P.G.) Starring Paul Hogan and Linda Kozlowski. Fun, Crocodiles, New York and more. A replay of our great Christmas show. Australia's best.

LIBERALS
The Annual Meeting of the SD&G Provincial Liberal Riding Associaiton will be held on Thursday, April 30, 8 p.m. at Chesterville Community Hall. Agenda items include: Report of executive, Election of officers, Introduction of declared candidates, new business. Guest Speaker - Gilles Morin, MPP Deputy Speaker & Member for Carleton East. The public is welcome, but only members may vote. C.F. McInnis, Secretary; Gerry Rosenquist, President. Remember Candidate Nominations meeting North Dundas District High School June 7th.
16-17c

DAY TOURS
Montreal, Sat., May 2, Fare $20.; Pointe Clair, Place Bonaventure and Chenoy's. Bus departs Morrisburg, Ingleside, Long Sault & Cornwall. Highway coach. By reservation only Eileen Crites 537-2544.
16-17pd

BOTTLE DRIVE
Seaway Dsitrict High School Cheerleaders are holding a bottle drive in Morrisburg & area on Sat., April 25 from 9 till 12.
16pd



GARAGE SALE
Sat., May 2, 9 a.m. to 2 p.m. rain or shine. Avon Figurine bottle collection, Depression glass, handmade cabbage patch accessories, clothes & other articles. 13 Broder Crescent, Morrisburg.
16-17pd

YARD SALE
72 High St. Glass, Tupperware etc. Sat., April 25.
16pd

LAWN SALE
Friday and Saturday, April 24 and 25. 9 a.m. to 5 p.m. Hwy 2 between Straders and Upper Canada Motors. 12 cubic foot freezer, dressers, dining room suite, other furniture and lots of small articles. Call 543-2894.
16pd

WANTED TO BUY

ANTIQUES, and HOUSEHOLD furniture. We buy complete and partial households.
Phone 543-2523 or 543-2226
1tfc

WANTED - BULL CALVES
Healthy Holstein Bull Calves
(100-130 lbs.)
Number of calves: Unlimited
Needed Every Week
Will Pick Up At Your Farm
Call collect, Alexandria
OMER POIRIER & SON
613-525-3020
5-16pd

CALF RECEIVING
DATES AT
MUTUAL PRODUCTS RESEARCH FARM
Lightning Street, Williamsburg
CALVES NEEDED
TUESDAYS, APRIL 28
MAY 5, 12, 19, 26

COMING EVENTS

IROQUOIS-MATILDA LIONS
May 16, 1987. $25. per couple provides you with an entertaining evening helping Iroquois-Matilda Lions Club celebrate 40 years' community service. Matilda Hall, Dixon's Corners, with Max Keeping as guest speaker. Dancing after dinner. Drop in to Foot Real Estate, East End Promenade, Morrisburg, ask for Lion Ken Kirkby. 543-3398. In Iroquois contact any Lions member or Beaupre Jewellers, 652-4340; ask for Lion Keith.
16-19c

UPPER CANADA PLAYHOUSE
Spring Gala Fund Raising Dinner at the Best Western Parkway Inn, Cornwall, Sunday, May 3. Cocktails 6 p.m. Dinner & Entertainment 7 p.m. The "Celtic Canuck" entertain with Irish folk tunes. Tickets: $25. per person ($12.50 tax deductible; Children's tickets also available. Available at Thom Travel Agency in Morrisburg, from any Board Member, or by phoning the Playhouse Number 543-3298.
16-17c

LADIES
You are cordially invited to attend a Breast Self-Examination Teaching Clinic at Winchester District Memorial Hospital, Conference Room) on Wednesday, May 6, 1987 from 3 to 5 p.m. and 7 to 9 p.m. Registered Nurses in private cubicles will teach procedure. Dr. Katherine Darbyshire will be present. For more information or transportation call: Astrid Bierworth, 774-2119.
16-17pd

OPEN HOUSE
Timothy Christian School in Williamsburg on Wed., April 29th from 9 to 3:30. Special Activities all day. Everyone welcome.
16pd

SPRING SALES FAIR
Glengarry Arts & Crafts Association, Saturday and Sunday, April 25 and 26 at the Nor'Westers' and Loyalist Museum, Williamstown, Ontario. Saturday: 10 a.m. to 5 p.m. Sunday: 10 a.m. to 5 p.m. Door Prize.
16pd

RUMMAGE SALE
Sponsored by St. James A.C.W. on Friday, May 1st between 9 a.m. and 1 p.m. Morrisburg Civic Centre. Donations received Thursday evening April 30th after 7 p.m.
16-17pd

PIONEER HOTEL
Live entertainment Thurs., April 22 and Fri., April 23. The Mink. No cover charge. Sat., April 24 Mixed Staff for Jackie Kelly & Terry Jackson. Advance tickets $5.00. Band, The Mink.
16pd

BIG SCREEN ROLLER SKATING
Saturday, April 25 at the Morrisburg Arena. Family or junior skating 5:15 to 8:15 p.m. $2.50 per person and 50 cent skate rental. Teen or adult skating 9 p.m. to 1 a.m. $5. per person includes skate rental. Special dance area. 40 top video hits with big screen. Proceeds to "Save the Rink" Fund.
16c

FOR RENT

HOUSE TO RENT — Exclusive 3 bedroom home on the waterfront in Morrisburg, close to all amenities. Available March 1st. $530. per month plus utilities.
Phone 613-652-4872
6tfc

COMFORTABLE LARGE motel rooms equipped for housekeeping, year round, by the week. Reasonable rates.
Phone 543-2879
32tfc

FOR RENT, 75 acres tile drained land.
Phone 535-2574.
16pc

OFFICE OR RETAIL location in Morrisburg Shopping Centre.
Telephone 543-2924 between 9-5.
14tfc

APARTMENT. Baseboard heated. Garage and water supplied. Excellent condition. Suited to couple only. Along Highway 2, near Cardinal. Available June 1st.
Phone 534-2621
after 7:30 p.m.
15-16c

2 BEDROOM DUPLEX, Morrisburg, $330 per month plus utilities. Available May 1st.
Phone 652-2477
16pd

150 ACRES PASTURE FOR Rent, good supply of shade, water and grass. Apply Graham Beckstead.
Phone 543-2992.
16pd

NEW 2 BEDROOM APT. for rent, in Morrisburg. References required. $415. monthly, plus utilities. Available March 1st.
Phone 543-3301 after 6 p.m.
8tfc

HELP WANTED

A CAREER IN TRUCKING. Transport drivers needed. Now is the time to train for your class "A" licence. For prescreening interview and job placement information, contact
Merv Orr's,
Transport Driver Training,
Ottawa, Ontario.
Phone 1-800-265-1260
1tfc

FULL TIME DISHWASHER. Apply in person at Chan's Gardens, Morrisburg.
15-16c

BARTENDER & WAITER needed Pioneer Hotel, Williamsburg, 535-2881.
16-17pd

FULL TIME HELP WANTED. Spinning Wheel Restaurant, Morrisburg.
16pd

RELIABLE BABYSITTER, 2 or 3 days per week, Williamsburg area.
Phone 535-2574 evenings.
16pd

ELDERLY LADY suffering from Alzheimers Disease living at St. Lawrence and Third would like to meet elderly lady for walking companion.
Phone 543-3198.
16-17pd

FOR ALL YOUR INSURANCE NEEDS
LIFE - DISABILITY
AUTO - BOAT
HOMEOWNER - TENANT
GROUP INSURANCE
COMMERCIAL
Open Monday - Friday
8:30 a.m. - 5:00 p.m.
Sat. 9 a.m. - 12 noon

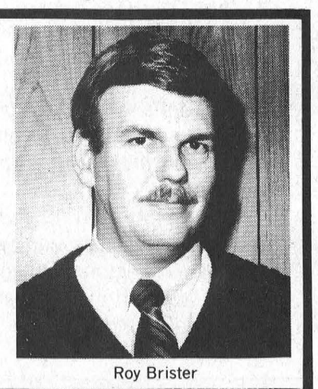
Roy Brister

BRISTER INSURANCE BROKERS LTD.
BRIS-BAR LIFE INSURANCE AGENCY LTD.
LOCATED IN THE OFFICE OF BRISTER INSURANCE BROKERS LTD.
MORRISBURG SHOPPING CENTRE
543-3055 **543-3181**

SERVICES

CEDAR HEDGES AND TREES, free estimates, all work guaranteed. Call Tom Cassell.
Phone 543-3879
13-16pd

WOOD CUTTING, Fence Row clearing, and odd jobs.
Tel. 543-3872.
14-16pd

CASSELMAN'S Renovations & Home Improvements of all kinds. Carpentry, painting, etc. Honest, dependable work, reasonable rates. Call Bob Casselman.
Phone 543-3915
4tfc

APPLIANCE REPAIR Service. In home/in shop. Antennatower, Sales and service.
Paul Stewart Electronics
Phone 543-2236 or 543-2745
15tfc

MORRISBURG LAWN Cutting
For an estimate
Phone 543-3328 after 4 p.m.
15-17pd

IF YOU HAVE A JOB THAT needs to be done, but there is just no time to do it, Lawn work & mowing; Hedge trimming; painting; landscaping etc. Free estimates.
Call after 6 p.m. 543-2910
543-3654
16-17pd

HARRIMAN'S SHEET METAL Fabricating Company. Duct work sales & Installation.
535-2072. Ask for David.
16pd

SERVICES

REPAIRS AND RENOVATIONS
CUSTOM HOMES
SPECIALIZING IN PRESERVED WOOD FOUNDATIONS
CALL
DALE ADAMS
FREE ESTIMATES
448-3720
535-2732
1/86tfc

HOME REPAIRS & RENOVATIONS
Carpentry, Electrical & Plumbing
Specializing in: ADDITIONS, BATHROOMS, KITCHENS, REC ROOMS, PATIOS/DECKS
FREE ESTIMATES
CALL JOHN OR ROY GUMMESON
543-3414 - 543-3151
Gummeson Construction
25 AUGUSTA STREET, P.O. BOX 673, MORRISBURG, ONTARIO, K0C 1X0

ERIC CURRIER ELECTRIC
COMMERCIAL & RESIDENTIAL
ELECTRIC HEATING
Phone 652-4868
Saver Road
IROQUOIS, ONTARIO

SERVICES

Pianos by Hohner
Sherlock-Manning Organs by **Hohner & Bontempi**
Piano Tuning - Repairing & Refinishing
Gilmer's Piano Shop
258-2624
Box 691 Kemptville

CRAIG'S DISCO
"Music For All Occasions"
DANCES - STAGS
RECEPTIONS - PARTIES
For Bookings Call
543-2488
13-16p

MOVERS
LICENSED & INSURED
543-2523
1/86tfc



ARTHUR SANGER UPHOLSTERY
Large Supply of Samples
FREE ESTIMATES
925-5000
1/86tfc

MARKELL'S RADIATOR SERVICE


In Business 22 Years
Morrisburg **Tel: 543-3307**
1/86tfc

ENGRAVING OF CHARMS & TROPHIES
DELAGE'S
HOUSE OF GIFTS
MORRISBURG, ONTARIO
Tel: 543-3084
1/86tfc

CARMAN REFINISHERS
UPHOLSTERING

FURNITURE FOR SALE
IROQUOIS
652-2011
1/86tfc

IREBALL AUTOMATICS INC.
AUTOMATIC & STANDARD TRANSMISSION REPAIRS
Specializing in Computerized Transmissions with Over Drive and Front Wheel Drive
R.R. 3 WILLIAMSBURG, ONT., K0C 2H0 **TEL: 535-2112**

BOB'S HOME APPLIANCE SERVICE
Box 501, 36 Broder Cres., Morrisburg
Tel: 543-2292
Authorized Service Depot For:
INGLIS, WHIRLPOOL, ADMIRAL, KITCHEN-AID, GENERAL ELECTRIC, HOTPOINT, McCLARY, MOFFAT
15tfc

"Reeve for a day" is big hit

IROQUOIS — There was an unusually high number of councillors and reeves present at the council meeting here Tuesday night, as representatives from Iroquois Public School and St. Cecilia's took their place at the council table.

The five students from each school were participating in local government week, after winning elections in their respective school.

Most of the questions asked by the students were phrased by the councillors, but the students managed to fit in a few thoughts of their own.

Greg DeJong, a councillor representing St. Cecilia's, wanted to know why Iroquois Reeve Frank Rooney addressed Village clerk Betty Marlin as Madam Clerk.

"Because she's a lady," replied the reeve.

"If I was the clerk what would you call me?" asked DeJong.

Rooney went on to explain that formality was used during council sessions, but on a day to day basis he would usually address the clerk by her first name.

Village foreman Ray Delegarde was also put on the spot by Iroquois Public School student Jason Noon, who was acting as reeve. Noon wanted to know why the village would buy five 3.5 horsepower lawn mowers. "It's pretty big," he said. "We have one at home and it's hard to push around."

Delegarde said the lawn mowers were the standard size used by the village, but added he had plenty of students willing and able to push the lawn mowers around during the summer months.

"I had a good time. I liked sitting next to the reeve because I thought he had some authority," said Noon, at the conclusion of the meeting. "I'm definitely interested in becoming a reeve someday."

IPS student, Douglas Baker, thought the meeting was "okay" but was disappointed there were no arguments between the councillors.

"It's not what I expected. I always watch Prime Minister Mulroney on television and they're always jumping up and yelling at each other," he said. "I thought this meeting was better. They were normal, civilized people. I can't understand it on TV."

DeJong thought it was better for the students to watch the proceedings in person, because they were forced to listen and couldn't change the channel like they sometimes do at home.

Rooney said he was pleased with the meeting and the students' participation. "It went very well and I think they enjoyed it."

THE COOK'S DELIGHT® INC.
FRANCHISE OPPORTUNITY

THE COOK'S DELIGHT INC. has two (2) established retail bulk food stores in Morrisburg and Prescott available as franchises to qualified individuals interested in owning and operating an established business specializing in a wide range of bulk foods.

The minimum capital required is $25,000 and only serious inquiries will be considered.

Please mail all enquiries to:

THE COOK'S DELIGHT INC.
P.O. Box 1235
Cornwall, Ontario, K6H 5V3
Attention: GARY THOMPSON

5tfc

Century 21®
McIntosh & Proulx
WINCHESTER 774-3990
FOR MORE INFORMATION OR VIEWING APPOINTMENT CALL



CAROLE at 543-3505

OPEN HOUSE
SUNDAY
APRIL 26th
from 2 – 4 p.m.



LIGHTNING RD. 3 miles north of Morrisburg. $119,900. This home features a fireplace, whirlpool, oak kitchen cupboards, central vac, and enjoy summer in your 20x40 self vacuum inground pool, with change house.

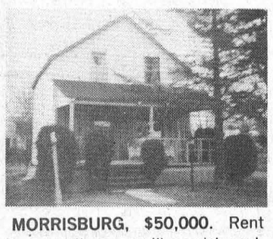

MORRISBURG, $50,000. Rent money slips away like quicksand. This renovated 2 bedroom home can be yours for what it's costing to rent!

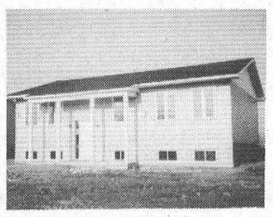

INGLESIDE, $89,600. Large sunny home, gleaming maple floor in dining rm, 3+2 bed. "New Look" kitchen, everything is new!



NEW LISTING. Upper Canada Road area. $49,900. 2 bedrm. renovated, detached garage, frontage of 240 feet on paved road. Will not last long!



CHESTERVILLE AREA. $62,900. 3 bedrm., family room, garage, small barn, large evergreens on almost 2 acres.

Carole Berthiaume - Sales Representative - 543-3505

JOHN A. ALLISON
REAL ESTATE BROKER
MORRISBURG 543-3717

INCOME/INVESTMENT PROPERTY - 3 unit apartment building, in excellent Morrisburg location, convenient to all amenities. Minimum maintenance brick building. Two 3 bedroom units, one 2 bedroom unit. Gross rental income in excess of $1,000. per month. All units rented. Excellent tenants. Call for further details. (5076)

LAKESHORE DRIVE & AUGUSTA STREET - Unique 3 bedroom, 1 1/2 storey home, with many renovations complete. Ideal for the handy-man (or woman) with imagination! Solid brick, covered with prefinished siding. Lovely hardwood floors. Asking only $44,900. (5072)

MATILDA TWP., NORTH OF MORRISBURG - BUSINESS OPPORTUNITY! Excellent steel clad pig barn, 32 ft. x 132 ft., on approximately 52.31 acres. Liquid manure pit, manure pump, drilled well. Good potential. VENDORS ANXIOUS! Will consider all reasonable offers. (5046)

SUPER LOCATION - EXTRA LARGE LOT - This three bedroom bungalow is located on a choice corner lot, close to shopping, etc., and with a beautiful view of the Morrisburg Waterfront Park and St. Lawrence. Newly renovated. Lots of potential. Asking only $89,000. (5059)

SOMETHING FOR EVERYONE - a price to appeal to the first-time buyer; layout and location for seniors. 3 bedroom, 1 1/2 storey older home, with eat-in kitchen, 1 1/2 baths, main floor laundry, deck on rear, enclosed porch at front, choice Williamsburg location. Price right at $44,900. (5067)

ONLY $18,500. for this 12x43 Glendale Mobile Home, located in Hill's Mobile Village. Three bedrooms, attached deck, air conditioner, fridge, stove and metal wood shed included. (5066)

LAKEVIEW PARK APARTMENTS - Gracious living awaits you in these modern two bedroom apartments, overlooking beautiful Lake St. Lawrence, Morrisburg. Immediate occupancy. Call for details.

RENTAL ACCOMMODATION - three bedroom townhouses. Immediate occupancy. Good Morrisburg location, convenient to schools, shopping, etc.

Dale F. Beckstead 652-4396 Peter Van Veen 543-2097 Gordon McIntosh 652-4936

THE CORPORATION OF THE TOWNSHIP OF MATILDA

TOWNSHIP OF MATILDA

TENDER FOR MOWING

Sealed tenders, plainly marked as to contents, will be received by the undersigned for maintenance of the cemetery south of Dixon's Corners and/or the cemetery at Hanesville on the west side of County Road 1.

Lowest or any tender not necessarily accepted.

Tender closing **May 1, 1987** at 4:00 p.m.

W.E. HORNER
Clerk-Treasurer

15-16c

THOM REALTY LIMITED REALTOR
MORRISBURG SHOPPING CENTRE 543-3598

Elma
What's This? Just a lovely home in the country, That's All. This extremely well maintained 1 1/2 storey home has 1530 square feet of living comfort. With 3 bedrooms, large kitchen, dining area, living room, main floor laundry, and super family room. There is little else to be desired. Let us show it to you today.

Riverside Heights
Picture yourself living in a conveniently located, modern, three bedroom brick bungalow with the added luxury of a second income built in. Let this well established business of retailing shrubs, trees, inter-locking stone, and any number of greenhouse seedlings, plants and flowers pay your mortgage for you. This is an opportunity. Call now to avoid disappointment.

Iroquois
Income Property - Two storey frame duplex, vinyl siding, new gas furnace, new asphalt roof, insulated, very low heating costs, each flat with living room, eat-in kitchen, two bedrooms on first floor, one bedroom on second floor.

Morrisburg Area
Hobby Farm Opportunity - 1600 square feet, 1 1/2 storey home, large kitchen, dining room, living room, 4 piece bath, 3 bedrooms. This 50 acre package includes a good barn, machine shed, and heated workshop. Priced to sell.

Morrisburg Area
Country living at a reasonable price. Enjoy the comfort of this 4 bedroom mobile home while surrounded by over 100 acres of your own land. Some pasture but mostly bush on a quiet country road.

Karen W. Gorrell – Broker – **Res: 543-3195**
Gordon W. Thom – Associate Broker – **Res: 543-2585**
William F. Shrubsole, Res: 543-2324 **Anne Crober, Res: 543-3330**

William F. Shrubsole, Res: 543-2324 **Anne Crober, Res: 543-3330**
Charles (Chuck) Barkley, Res: 448-3660 **John H. Miller, Res: 543-3195**

NEW RETAIL OR OFFICE SPACE FOR RENT
Suitable for Small Store, Hairdresser, etc. 750 sq. ft. or 500 sq. ft. units on Hwy. 2 in Morrisburg
543-3753 days
543-3315 evgs.
11tfc

FOR SALE
LARGE RIVERFRONT LOT
Beautiful View
MARIATOWN
By Appointment Only
613-543-3829
15tfc

SAUVE
REAL ESTATE LIMITED
Courtier en immeubles
39 Main Street North
ALEXANDRIA, ONTARIO
Tel: (613) 525-2940
Serving Glengarry, Stormont and Prescott Counties (Cornwall to Hawksbury)
Commuting Distances To Cornwall and Montreal
COMPLETE FARMS
HOBBY FARMS
LAND PARCELS
RURAL HOMES, COTTAGES
BUSINESSES IN EASTERN TIP OF ONTARIO
1/86tfc

Leading the way!
Showing Our Community We Care . . .
INTRODUCING FOR THE FIRST TIME IN THIS AREA →
REALTY WATCH TRAINING,
IN CO-OPERATION WITH THE O.P.P. OR LOCAL POLICE, WILL HELP US HELP YOU IN THE FOLLOWING OBJECTIVES:
- Promote Crime Prevention
- We shall report all criminal or suspicious activities immediately to the O.P.P. or local police
- Help promote the Crime Prevention Unit of the local police force
- And promote the Community Service Efforts of the Real Estate Industry
- HELP STEM RISING CRIME!

Realty Watch...
- Working together with the Ontario Provincial Police and Municipal Police to curb property break-ins and damage and suggest ways to better "secure" buildings against entry.

Realty Watch
is our way of saying Thank You to our community.
Gloria Foot

FOOT
543-3398
FOOT REAL ESTATE
EAST END PROMENADE
GLORIA FOOT WRAY FOOT SUSAN CADIEUX KEN KIRKBY
MORRISBURG – 543-3398

CARD OF THANKS

The I.O.O.F. Odd Fellows of Williamsburg would like to thank all who participated in their 3rd Annual Car Rally. A special thanks to everyone who donated trophies and prizes. They are: Dwaine Barkley Fuels, Tom Henderson Custom Meats, Roger Tupper's Barber Shop, Canadian Tire Williamsburg, Williamsburg Garage, Charles Barkley Iroquois, Ferneley Johnston, Chesterville Hair Studio, Hubert Curran Automotive, Pinkus Tire & Battery, Paul Stewart, MT Advertising, LMS Motor Sales, Lloyd Allison, Nestle Canada, Beavers Curling Club, Bert's Collision, Parcoll Morrisburg, Lyle & Sandy Smith.
16pd

I would like to express my sincere thanks to everyone for the cards, visits, flowers, phone calls, and inquiries while I was in the hospital and since my return home. Also thanks to those who have visited, phoned, brought food & books and helped in other ways since I came home. Thanks to the ambulance drivers, Dr. Marston, Dr. D. Justus and the nurses on the first floor at Winchester; and to Dr. Cartle, Dr. Loeur and the nurses on B2 at the Civic Hospital. Your kindness and care is greatly appreciated.
Patsy Thompson
16pd

Claude & Geraldine Carr wish to say Thank You for memorial cards, calls and cards received due to the loss of their sister-in-law, Roma Ault.
16pd

I wish to express my sincere thanks to Dr. Lindsay & the nurses on first and fourth floor of St. Vincent de Paul Hospital. A very special thank you to Mrs. Doris MacLaren, Graham Beckstead for all the trips they made taking me to and from Brockville. Your kindness will long be remembered.
Fern Reddick
16pd

PRUNNER AUTO CARE
BRAKE & ALIGNMENT
CANADIANA
LAWN & SNO EQUIPMENT
2 YEAR WARRANTY
SALES & SERVICE
652-4566
½ Mile W. of Hwy. 2 on Broken 2nd

ROONEY FEEDS
SHUR-GAIN
NOW IN STOCK!
DUTCH & SPANISH ONION SETS
Garden Seeds
FERTILIZER IN 25 KG BAGS
10-10-10
5-20-20
16-8-8
Iroquois, Ont. 652-4382
15-16c

HELP WANTED

CLERK-TYPIST to perform varied clerical and secretarial duties. Applicants must be high school graduates with one or more years related experience. Responsibilities will require typing proficiency, mathematical inclination, an aptitude for micro computers, and good communication skills.

Please reply in writing to:

Rohm and Haas Canada Inc.
General Delivery
MORRISBURG, Ontario K0C 1X0

16c

AGENTS WANTED

We are a well established, specialized Courier Company looking for agents to service Prescott and Russell, Stormont, Dundas and Glengarry Counties. We are very client oriented and have an excellent reputation in the rest of Ontario. If you feel your company could benefit from increased revenues and could handle operating in a specialized market, reply to:

P.O. BOX 201
2857 Derry Road East
Mississauga, Ontario L4T 1AG

Credit references available. Early response would be appreciated.
16c

THE VILLAGE OF MORRISBURG

TENDER

Sealed tenders will be received by the undersigned until 5:00 p.m., Thursday, April 30th, 1987, for the mowing of all grass areas in the Village of Morrisburg. All quotes to be on an hourly basis only.

The quote must state type of equipment to be used and the cost per hour for each; the horse power; the width of cut.

The lowest or any tender not necessarily accepted.

LLOYD D. BARKLEY
Clerk-Treasurer
P.O. Box 737
Morrisburg, Ontario
K0C 1X0

16c

PUBLIC MEETING
CONCERNING A PROPOSED ZONING BY-LAW AMENDMENT

TAKE NOTICE that the Council of the Corporation of the Township of Osnabruck will hold a public meeting on May 25th, 1987 at 8:00 p.m., at the Township Municipal Building to consider a proposed zoning by-law amendment under section 34 of The Planning Act.

The proposed **zoning by-law amendment** would change the zone category of lands from "Rural (RU)" to "Rural Special (RU-1)". The lands are described as Parts 4 and 6, Plan 52R-1248, Part Lots 16 and 17, Concession I, and, Part of Part 1, Plan 52R-220, Part Lot 3, Concession I, Township of Osnabruck (As shown below). The zoning by-law amendment would decrease the frontage requirement to 30 metres for the subject lands.

ANY PERSON may attend the public meeting and/or make written or verbal representation either in support of or in opposition to the proposed zoning by-law amendment.

ADDITIONAL INFORMATION relating to the proposed amendment is available for inspection at my office during regular office hours.

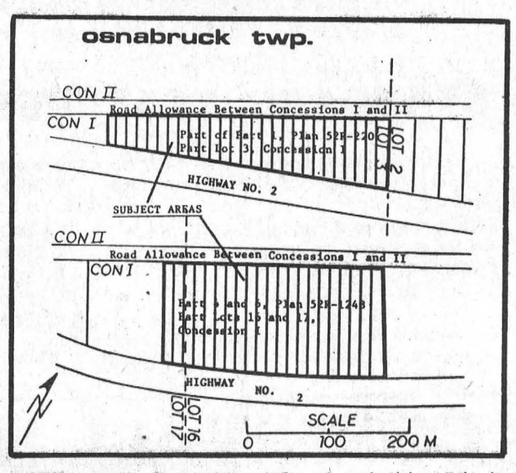

DATED at the Township of Osnabruck this 15th day of April, 1987.

MR. WARREN BETHUNE
Clerk-Treasurer
Township of Osnabruck
Box 340
Ingleside, Ontario
K0C 1M0
Telephone: (613) 537-2362

16c



Celebrates 60th anniversary

Mr. and Mrs. Clifford Casselman of Williamsburg marked their 60 anniversary on Monday at St. Peter's Lutheran Church.

The couple was united in marriage by Reverend Thos. Isler, on April 18, 1927, in the same church. The groom's late brother, Roy Casselman, acted as best man on that day and the bride (the former Agnes Whitteker) was attended by her sister Phyllis (Mrs. Herman Little).

The Casselman's have one son, Russell, of Brockville, and a daughter, Audrey (Mrs. Johnny Whitteker), of Williamsburg. They also have eight grandchildren and eight great grandchildren.

To celebrate their anniversary the couple had a reception on Monday afternoon at the church hall. Later in the evening they had a family dinner.

Gardens at UCV to be completed

MORRISBURG — The Queen Elizabeth Gardens, situated near Upper Canada Village will be completed this year.

The St. Lawrence Parks Commission made the announcement at their meeting last week in Gananoque.

The final additions to the Garden will include reflecting pools, fountains and substantial flower planting.

The Gardens were given as a gift to Queen Elizabeth II in 1984 to commemorate Her Majesty's participation in Ontario's Bicentennial celebrations.

Last year, after several years of development, the Gardens had its first organized tour in early August of the 50 acre site.

At the meeting last week Robert Cook, general manager of the SLPC, announced the budget allocation for capital improvements in 1987-88 had been substantially increased making it possible for a number of projects to be undertaken, including the completion of the Gardens.

Other major improvements planned for the Commission parks system, include the upgrading of washroom and shower facilities, improved lighting in the parks and refurbishing all beach areas with new sand.

"We are confident that the Commission will soon offer the best services and facilities to the guest who visit our parks," said Commission chairman George Speal.

Also Crysler Park Marina will undertake a study for shore facility upgrading. This is part of an ongoing project at the Marina which recently saw the completion of a new electrical system which included 18 electrical pedestals for boaters.

Information buildings, located at Upper Canada Village and Old Fort Henry, will be completely renovated. The exterior facades will be modernized and upgraded washroom facilities will be in place in both buildings.

These buildings should present a comfortable, convenient stop for tourists seeking any kind of information about the Eastern Ontario region.

Access for disabled

In keeping with the Ontario Government's policy of access for all peoples, the SLPC also announced at the meeting that disabled access will be made available in as many public use areas of the commission as funding is available for.

Currently $80,000 has been allocated to this fiscal year's disabled access project.

After some discussion and deliberation, the Commission agreed the title of "lifeguard" would be changed to "beach patrol" in all Commission parks.

"We feel that this title best identifies the role of these employees," said Cook. "which is not necessarily that of a lifeguard, but more of a supervisor in a beach area."

The new beach patrol employees will be easily identified by brightly coloured jackets.

Mediaplus Publicite Advertising from Ottawa, presented the proposed 1987-88 campaign at the Commission. The campaign features newspaper and magazine print advertisements, television and radio commercials an the use of "KING" outdoor bus boards on buses in Kingston and Ottawa.

Also there has been allocations made for co-operative advertising with other tourism agencies in Eastern Ontario. This year's slogan for Upper Canada Village and Old Ford Henry should become familiar phrases in the target markets of Eastern Ontario, western Quebec and northern New York State.

As an agency of the provincial government, the Commission is responsible for properties and historic sites from the Ontario-Quebec border to the Bay of Quinte, including Old Fort Henry, Upper Canada Village, Fairfield Historical Park, two parkways and 15 provincial parks, as well as a golf course, marina and migratory bird sanctuary.

Happy Belated 40th Birthday
FLOSS (Warden)



The Family & The A-Team

Don't replace your old, dull kitchen cabinets,
REFACE THEM!!
We change the doors and drawer fronts and cover the exposed woodwork with Formica.



SAVE AN INCREDIBLE 40% to 60%
over conventional kitchen remodelling
Call DON BARKLEY
R.R. 1 Inkerman 989-5460

APRIL SALE OF
USED BOOKS
MORRISBURG BRANCH LIBRARY
543-3384

MONDAY	7-9
TUESDAY	1-4:30, 7-9
WEDNESDAY	1-4:30, 7-9
THURSDAY	1-4:30, 7-9
FRIDAY	1-4:30, 7-9
SATURDAY	1-4:30

S.D.&G. COUNTY LIBRARY
14-17c

IT'S TAX TIME!
SENIOR CITIZENS may be eligible for a $50.00 REFUND by filing a 1986 return.
Call or drop in today!
Martin, Bell & Company
BUSINESS CONSULTANTS
P.O. BOX 681, K0C 1X0
SHOPPING CENTRE
MORRISBURG, ONTARIO
543-3468

AVAILABLE ONLY AT CORNWALL HONDA
THE HONDA ACCORD LX

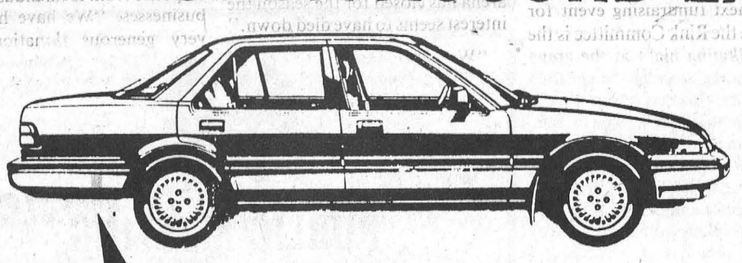

FREE
1 WAXOYL Rust Preventive
2 GLAZE-GARD Paint Sealant
3 FAB-GARD Upholstery Protector
4 UNDER-GARD Underbody Protector

FREE 5 YEAR UNLIMITED MILEAGE MECHANICAL REPAIR PROTECTION
TOTAL RETAIL VALUE
$1000.00 FREE
With the Purchase of Any New 1987 Honda Accord LX Sedan before April 30, 1987

STANDARD FEATURES INCLUDE
1. 2.0 litre 12 valve overhead cam engine.
2. Rack and Pinion variable assist power steering.
3. Reclining Front Bucket Seats.
4. AM/FM Stereo radio/cassette player with 4 speakers.
5. Steel Belted radial ply Michelin, P185/70 R 13 tires.
6. Transmission, Manual: 5 spd. fully synchronized. Automatic: 4 spd. with lockup torque converter.
7. Child-Proof Rear Door Locks.
8. Tachometer
9. Cruise Control Automatics only.
10. Digital Quartz Clock.
11. Tinted Glass.
12. Retractable Headlights.
13. Front Mud Guards
Plus many many more

CORNWALL HONDA
USED CAR PERFORMANCE AWARD
HONDA
Today's answer.
1200 Brookdale Avenue
CORNWALL • 933-7558
5 YEARS WARRANTY 80,000 KM MAJOR COMPONENTS

FOR ALL YOUR INSURANCE NEEDS
LIFE - DISABILITY
AUTO - BOAT
HOMEOWNER - TENANT
GROUP INSURANCE
COMMERCIAL
Open Monday - Friday
8:30 a.m. - 5:00 p.m.
Sat. 9 a.m. - 12 noon



Bill Barclay
BRISTER INSURANCE BROKERS LTD.
BRIS-BAR LIFE INSURANCE AGENCY LTD.
LOCATED IN THE OFFICE OF BRISTER INSURANCE BROKERS LTD.
MORRISBURG SHOPPING CENTRE
543-3055 543-3181

HONDA
THE REASON YOU RIDE.
1000 HURRICANE

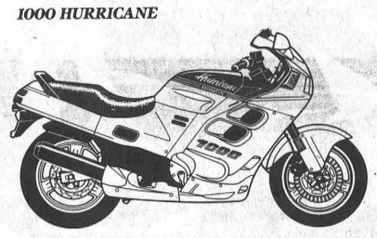

• HIGH PERFORMANCE 998 CC INLINE FOUR • 130 HP
• AERODYNAMIC FULL COVERAGE FAIRING
SERVICING THE MOTORCYCLIST FOR 50 YEARS
Irwin Supply (Cornwall) Ltd.
701 ROSEMOUNT AVE. CORNWALL
933-4600

IROQUOIS LEGION BRANCH 370
PRESENTS
STORMONT COUNTRY MUSIC AT ITS FINEST
LEGION HALL
FRI., APRIL 24
9-1
FREE ADMISSION
11-14c

MAKE IT EASY ON YOURSELF!!
Experienced 2-person team will completely clean your home or office. Guaranteed rates - estimated time of job completion. Call for more details.
Quality Service Is Our Policy



FREE ESTIMATES
S & H CLEANERS
Commercial and Residential
LYLE STEWART 543-2266 OR BOB HENOPHY 543-2420
MORRISBURG ALL WORK GUARANTEED

CANADIANA Tractors
TOPS IN PROVEN PERFORMANCE
EARLY BIRD SPECIAL!
2195.00
Model 4564-00
• 12 h.p. Briggs & Stratton eng.
• 12 volt electric start
• Heavy-duty peerless transaxle dr.
• 5 forward speeds, 1 reverse
• Disc Brakes



PRUNNER'S BRAKE & ALIGNMENT
IROQUOIS ON THE BROKEN SECOND 652-4566

Local golf

Pins in, flags a flyin'

MORRISBURG — For the third consecutive year local golf clubs have been able to take advantage of exceptional spring weather to get off to an early start - the Iroquois Club leading the way for 1987 when its flags were put in place last Wednesday.

Although the Iroquois club is not yet in full swing greenkeeper Percy Robertson has the course in exceptional condition for the time of the year. "I can't guarantee good scores but we are in great shape," he says.

The Iroquois greens have been fertilized and cut and Friday Robertson and club manager, Berns McAdam, were in the process of putting out garbage containers and filling the ball washers. Although there was some winter kill to the greens most of it is now gone.

"Our greens are beautiful," said McAdam. "They're just like summer greens. We didn't have much winter kill mainly because we treated them with a lot of fungicide last fall. There is, however, some winter kill on the fairways where the water lays in the low areas."

"What we need now," said Robertson, "is a good warm spring rain."

Cedar Glen open for weekend

At the Cedar Glen Club at Williamsburg the flags were flying in time for play Friday. Owner Dennis Casselman reported the course was in good shape there and had survived the winter fairly well.

"Our sixth green was the worst hit but other than that the rest of the greens are in good shape," he said. "We have some winter kill on the fairways, the result of snow mold, but a good warm rain will probably take care of that."

There was a lot of snow mold this winter, explained Caselman, the result of the wet fall which made it a good winter for fungus. "There was a lot of water in the ground last fall and when the snow came it stayed," he said. "It helped that the snow went fast in the spring."

The snow mold, once it goes away, leaves a greyish white powder on the grass which is the fungus. Left untreated it will come back year after year.

Casselman said that in any untreated areas, winter kill was above normal but in the treated places it was not severe. "Our greens are probably above average for this time of the year," he said. "What we need now is a good warm spring shower."

The staff is in place at the Cedar Glen club house and members can now pay their dues there. The opening day tournament is set for May 2nd. Also beginning in May will be private and group golf lessons. Anyone needing information can call the clubhouse. The lessons are open to members and non-members.

Morrisburg trails

Morrisburg was the last of the local nine hole courses to get its flags in, greenkeeper Harry Nicolaassen carrying out the annual spring ritual Monday morning.

Nicolaassen reported that most of the greens at Morrisburg came through the winter well. "There are a few bad spots but the roots of the grass are still alive so they will come back," he said. "The second green is the worst because it's low and the water lays on it."

Snow mold also caused some problems in the fairways at Morrisburg but most of the areas have begun to grow back. Again it was pointed out that a good warm rain would be helpful.

Part of the reason for delaying the opening of the Morrisburg course had to do with the construction which took place on the course last year. As a result the water to the southern portion of the course has been turned off, hindering Nicolaassen's fertilizing.

But with Cruickshank Construction on the course last week much of the work in the sewer area in now completed. A worker at the site Monday said all of the topsoil is back in place and it is now a matter of getting the soil ready for sodding.

This involves levelling off the topsoil, chopping up the top and removing the stones. Once this has been done, the area will be ready for sodding.

In 1986 the flags went in at Cedar Glen April 18th and in Morrisburg golf was underway April 19. Iroquois followed within days.

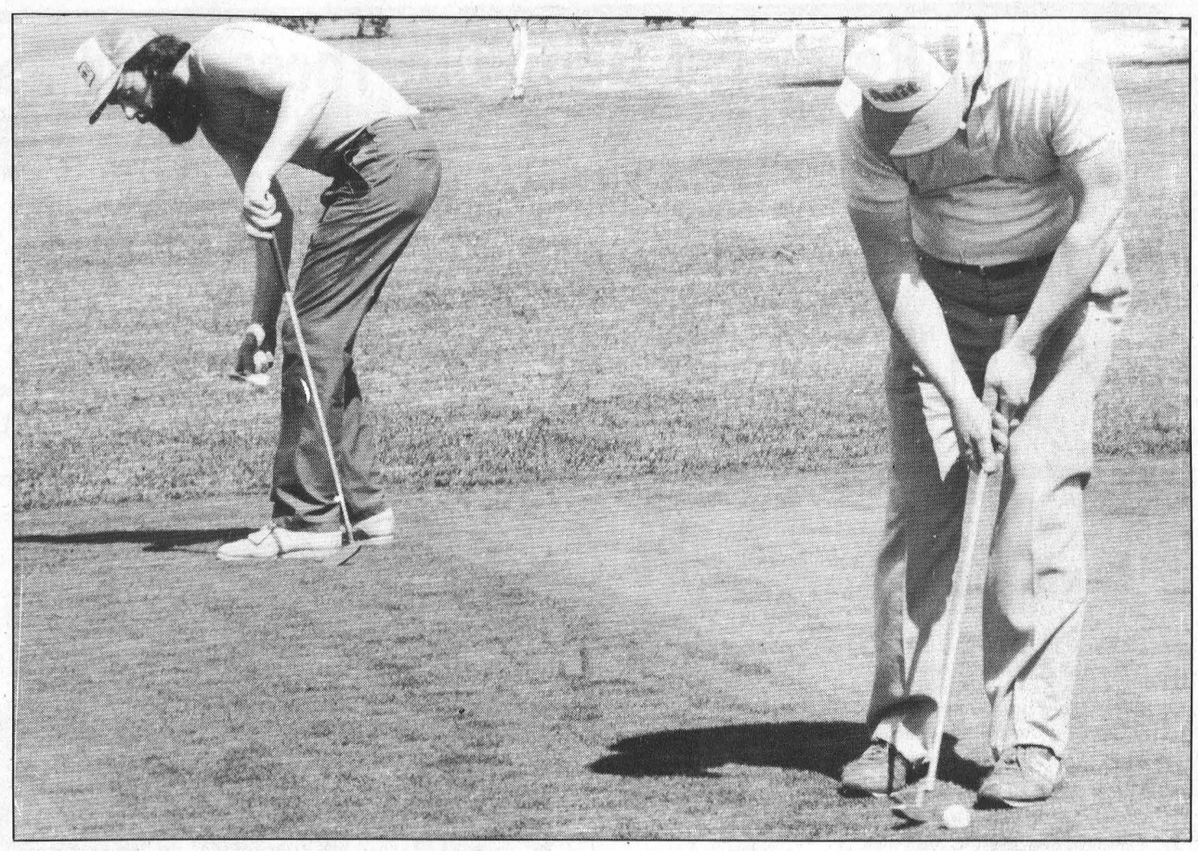

Golfers dust off clubs

The flags are flying at the Iroquois, Cedar Glen and Morrisburg golf courses with all three reporting they came through the winter in good shape. Iroquois was the first to get the season underway when the flags went in there last Wednesday. Above, Gary McMillan (left) and Bert McIntosh try out their putters at Cedar Glen in Williamsburg. —McNairn photo

The Leader Sports

PAGE NINE WEDNESDAY, APRIL 22, 1987

Nets in place, tennis club memberships unchanged

MORRISBURG — The executive of the Morrisburg Tennis Club finalized plans for the upcoming season here Monday night, the results being no increase to last year's membership fees.

Because the club is in a fairly sound financial position president Peter Remillard, vice-president Suru Chande and secretary Sue Jones all agreed there would be no need to increase the fees. Treasurer Jeff Reynolds did not attend the meeting.

As a result the fees remain $25 for a senior or single member, $45 for husband and wife, $50 for family and $15 for members under 18 years. Day passes can be purchased at Beckers Convenience Store for $6, with $4 refundable upon return of the key.

Memberships can be paid to either Remillard or Jones between the hours of 7-9 p.m. at their homes beginning next week. Membership cards and keys will be issued at that time.

During the meeting the executive made a list of items they would have to see Morrisburg councillor Peter McCooeye about. Topping the list was a light at the courts which is not working. It was not known whether it was just a bulb burnt out or if there is an electrical problem.

As well there are problems with the light switch, the public fountain and the practice board needs to be painted.

Boasting the finest tennis courts in the district some discussion was held on what needs to be done to ensure they stay that way. "We are due for some repairs on the courts themselves," said Hans Rademaker a past member of the executive. "But right now it is just the asphalt that needs some repair. The playing surface is still in good shape."

Sue Jones, who was involved with the original group which worked to have the courts built, said she couldn't remember any time limit on the life of the court finish. "We were just told at the time to keep an eye on them and we were left a can of finish for touching them up."

The club has purchased a new net which will allow them to have an old one repaired and kept as a spare.

The nets and windscreens were put in place last week by the town workers and play is now underway.

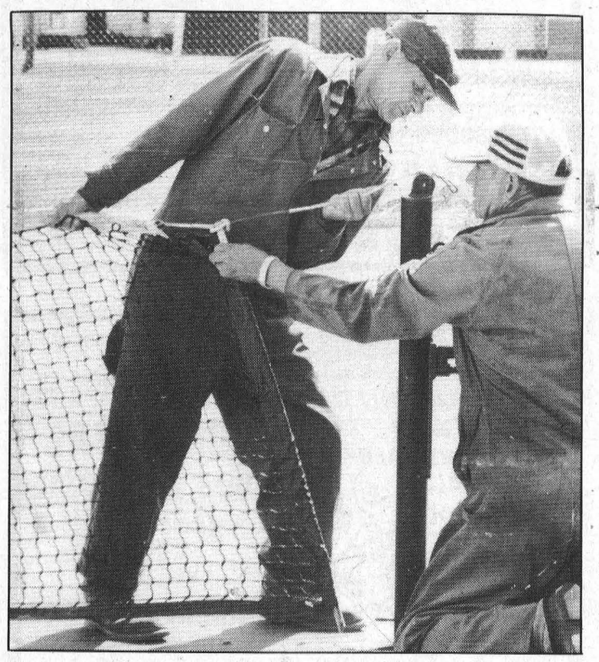

Ready roll

The town crew was busy last week putting up the windscreens and nets at the Morrisburg tennis courts and with both in place the season was underway. Memberships will be available next week (see accompanying story) and day passes can be purchased at Beckers. Above, Bruce Stitt (left) and Sterling Kelly attach a net. —McNairn photo

"Save the Rink" fund still growing

MORRISBURG — The Morrisburg arena may have closed its doors for the season to skaters and hockey players but the "Save the Rink" campaign still continues with a Roller Skating night planned for Saturday.

To date the "Save the Rink" Committee has brought in, in donations and fundraising events, a profit of $10,735.66 and this figure does not include proceeds from the Teen Dance at Seaway High which is unofficially about $800.

The Morrisburg Figure Skating Club came through with a donation of $487.50 which was raised at its Carnival Night at the end of March.

Marlene Bazzinet, who is handling the donations at the clerk's office, says money is still coming in although the donations have slowed down since the rink closed.

The next fundraising event for the Save the Rink Committee is the Roller Skating night at the arena with time for family or children skating from 5:15 to 8:15 p.m. and teen or adult skating from 9 p. m. to 1 a.m.

As an added attraction a giant screen will be in place offering the top video hits and a special section of the floor will be blocked off for dancing only.

Skates are available for rental. Anyone interested in assisting the committee Saturday night can contact Keith Robinson.

The only other event the committee has planned at this time is the "Save the Rink" - Reeve Roast, May 23. Reeves Bill Dillabough of Morrisburg and Johnny Whitteker of Williamsburg Township will be the victims of an evening which promises to be a lot of fun.

Confirmed roasters to date are Ed Lumley, Keith Schell, Noble Villeneuve and Doug Casselman of Cardinal. Tickets are now on sale at $25 a person which includes a cocktail hour, roast beef dinner, the roast and dancing.

For tickets contact Les Cruickshank.

"We're quite happy with the results so far," says "Save the Rink" committee chairman Keith Robinson. "But now that the arena has closed for the season the interest seems to have died down."

"We were asked to raised $25,000 on behalf of the arena users and with almost half of this raised we can't let up now," he says. "I know we can do it."

Robinson says all of the fundraising events have been successful and in some cases they turned out better than had been expected. The committee, had however, been hoping for a better response from local industries and businesses. "We have had some very generous donations from some," says Robinson "And we're still hoping to hear from more."

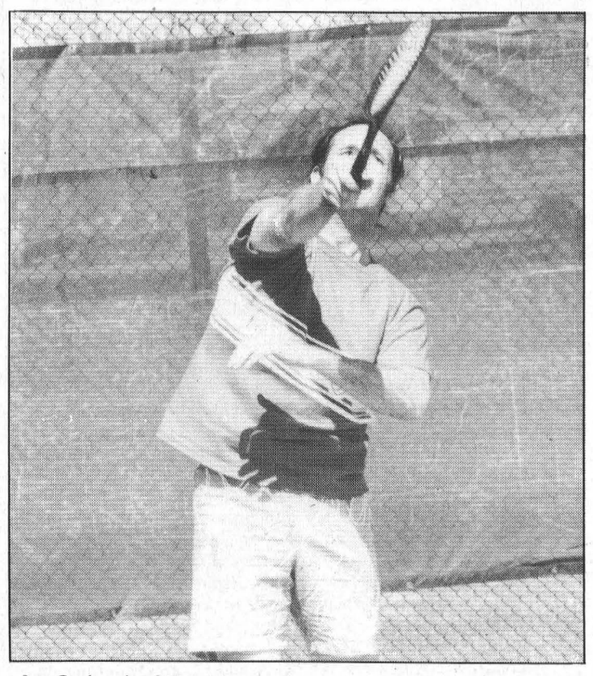

Jay Garlough of Morrisburg returns a serve. —Daignault photo

Roller skate dance

MORRISBURG — The "Save the Rink" drive will continue this Saturday night when area residents - young and old - will be given the opportunity to rock and yes, "roll" at the arena.

The committee is sponsoring a Roller Dance complete with 9 x 12 foot video screen with over 40 of the top video hits available for your enjoyment.

The arena floor will be sectioned off leaving an area for dancing only and participants will have their choice of skating or dancing. Skates will not be allowed in the dance area for safety reasons.

Family or junior skating will run from 5:15 to 8:15 p.m. at a charge of $2.50. Skate rental will be available at 50 cents and anyone who has their own can use them.

Teen and adult skating will take over at 9 p.m. and run until 1 a.m. The charge here is $5 per person for dancing or skating or both and includes the skate rental charge.

The evening will be supervised so come on out, have a good time and give your support to a good cause. Proceeds will go to the "Save the Rink" fund.

Hunting and Fishing with Rex Weegar

Turkeys Return to Ontario

A program to reintroduce the Wild Turkey to Ontario was started in 1984 by sportsmen, naturalists and ministry resource managers. Through an exchange program with the states of New York, Vermont, Michigan, Iowa and Missouri wild turkeys were traded for Ontario moose, otter and Hungarian partridge.

To date over 250 wild turkeys have been released in southern Ontario and many of these are in the Napanee district. They have nested successfully and now there are perhaps 3000 of these remarkable game birds. The birds disappeared from this province in the early 1900's because of year round unregulated hunting and the clearing of great areas of woodlands for farm use.

The native Indians and early settlers considered the wild turkey to be the premier game for a hunter. It was much easier to hunt deer or buffalo than this elusive bird and turkey hunting became the realm of the most skilled and experienced hunters. The flavor of the bird is excellent and it was much sought after by the early explorers.

An adult gobbler can weigh as much a 27 pounds and during the spring mating season it performs spectacular strutting displays characterized by wing dragging and tail fanning. The loud distinctive "gobble" call is used by the male to attract the females or hens.

Spring Turkey Hunting

Turkey hunting in Ontario has become a reality and in May of this year there will be a controlled hunt for male turkeys. A limited number of hunters have been selected by a draw and each applicant must attend a seminar and pass an examination on turkey hunting and safety before being issued a licence to hunt turkey for a week. The hunting will be done in the Napanee district.

Turkeys have better hearing and keener eyesight than deer and hence are very difficult to approach. Complete camouflage is required and the hunter must be very quiet when moving through the woods.

Most hunting is done by selecting an area where turkeys are common and calling the male or gobbler using the language of the female. If the hunter is a good caller and well camouflaged he may be able to fool a love struck gobbler into coming within gun range. Turkey hunting is one of the more difficult yet most exciting and rewarding of all hunting experiences.

The objectives of Ontario's wild turkey program are to restore a part of our natural heritage, to provide recreational opportunities for viewing and hunting and to provide economic and commercial benefits from the wild turkey resource. In New York State many sportsmen would rather hunt turkeys than deer or fish for 40 pound king salmon because of the challenge and excitement involved.

Spring Fishing

Spring is a wonderful time of the year for fishermen. People of all ages can be found out along or on the water enjoying the fresh air and warm spring sun. Bullheads and perch move into shallow water and creek mouths to spawn and provide anglers with sport and a tasty meal. For the more venturesome sportsmen trout and salmon can be caught casting or trolling close to shore in the St. Lawrence or eastern basin of Lake Ontario.

Opening date for the spring rainbow or steelhead fishing in the rivers and streams of southern Ontario is Saturday, April 25. Smelt run on the north shore of the St. Lawrence and Lake Ontario in the last two weeks of April and these long silvery fish provide a great deal of spring fishing excitement. They are taken in large numbers at night in shallow water using nets. Look for a sand or gravel bottom, often in the mouth of a creek or small river.

The Economics of Fish Stocking

Our neighbors to the south in New York State have undertaken a massive program of re-investment in fish and wildlife. The money for this huge program comes from federal funds collected as excise taxes on hunting and fishing equipment, the general fund collected by the state of New York and from the state's sportsmen's dollars collected as licence fees and fines.

Under the direction of the Department of Environmental Conservation these funds have been wisely invested in 12 state fish hatcheries. The goal is to provide recreational opportunities for residents and visitors. The economic impact of the program has come as a windfall and has provided a remarkable business and tourist bonanza for New York State.

Remarkable Hatchery Production

The 12 fish hatcheries produced over 13 million trout and salmon and over 180 million warmwater fish such as pickerel and musky for stocking in New York waters.

The Musky program is very interesting as almost 200,000 musky fingerlings were raised to an 8 inch length before being released in various lakes and rivers.

However the most important recreational event to occur in New York State in decades was the stocking of trout and salmon in Lake Ontario. This event has turned into a most important economic benefit for the state as well.

Because of the arrival of fishermen from dozens of other states as well as Ontario and Quebec an economic survey done in 1985 indicated that the trout and salmon fishery has produced over $1 billion in business. The whole impact of the state's fish and wildlife program including all fishing and hunting done in New York State produces $7 billion in total revenue.

Return on Investment 2300%

The state of New York collected over $341 million dollars in sales and income taxes on money that was spent on hunting and fishing. All of these figures are based on yearly revenues and are increasing each fishing season. The state collects $341 million in taxes and returns $12.5 million to the program. For every dollar spent on fish and wildlife through General Fund Allocation the state government takes in $23.03 for a 2300% return on fish and wildlife investment.

Canadians Going South

Many Canadians, mostly from Ontario and Quebec, are spending a lot of time these days fishing in New York state. They buy licences, food, gas, and pay for accommodation. Each year a huge sum of money is lost to our economy because of anglers who are enjoying the great fishing just over the border. They would fish at home in Ontario if the Government of Ontario would supply the Ministry of Natural Resources with sufficient funding to provide similar recreational opportunities here.

The Government and businesses here are both missing out on those million dollar revenues and thousands of Ontario sportsmen are either missing out on spectacular fishing or driving to New York to enjoy it.

There are now over 1,000 professional charter captains operating charter businesses on Lake Ontario in New York state. Hundreds of marinas, bait shops, motels, restaurants and camping grounds have opened up in the last few years to serve the legions of lake fishermen.

Many people are of the opinion that the best complete trout and salmon fishing in the world today is available on Lake Ontario and its tributaries in New York state. Sportsmen from bank or boat can catch Atlantic, Coho, Chinook and Pink Salmon as well as Lake, Brown, Steelhead and Rainbow Trout not to mention the Skamania strain of Steelhead Trout noted for their high leaps and strong fighting qualities. Last week five fishermen from Morrisburg and New Brunswick took a limit catch of 25 trout and salmon including several Brown and Lake Trout weighing up to 10 pounds.

Get Ready For Golf With These Early Season Buys!

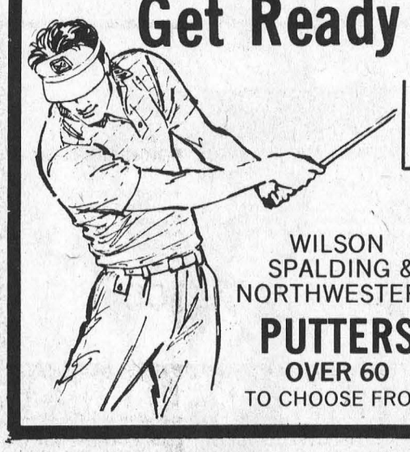

WILSON SPALDING & NORTHWESTERN
PUTTERS
OVER 60 TO CHOOSE FROM

Men's & Ladies FROM
STARTER SETS 89.95

MORE GOLF ACCESSORIES THAN EVER BEFORE!!
UMBRELLAS FROM **$21.00**

TEE MATE
GOLF BAGS
LARGE SIZE **49.95**

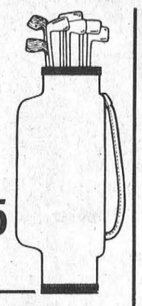

GOLF CARTS
FROM **49.95**
BUY OF THE MONTH
TEE MEE GOLF CART
Wide Wheels
$79.95

BIG SELECTION OF NEW BIKES NOW ON DISPLAY
COMPARE OUR PRICES AND QUALITY ANYWHERE!

COME IN AND BROUSE THROUGH OUR BEAUTIFUL SELECTION OF LADIES COTTON BLOUSES & SLACKS

MEN'S & LADIES
GOLF SHIRTS & SLACKS

CHARLIE'S SPORT SHOP
MORRISBURG
CORNWALL
OPEN SUNDAYS

Legion darts



MORRISBURG — Led by the four-out performance of Brian McNairn the Go Gos held on to their first place position in Legion Mixed Dart league action here Tuesday night with a 4-3 win against the Two Plus Two.

The Go Gos went into the night looking for three wins in order to protect their first place standing from the second place No Names. They wrapped it up in the first four games winning three out of four.

Answering for the Two Plus Two were Gerry Roberts with two and Carol Dawley with one.

Members of the regular season championship Go Gos team were McNairn, Phyllis Roberts, Gail Kelly and Harry Chapman.

The No Names finished the regular season in second place, eight points back of the Go Gos and well ahead of the third place Bozos. In their last effort they put together a 5-2 win against the Gamblers, Irene Chapman and Roy Lapierre (spare) getting two outs each and Sandra Julien hitting for a single.

Elsie Guindon and Ted Jarvis struck for the Gamblers.

Despite a 5-2 loss to the basement dwelling Tail Enders the Bozos finished the year in third place, 10 points ahead of Popeye's Pals. Ruth Rice and Elva Baker had the Bozo wins and for the Tail Enders it was Carl Schwerdtfeger and George Baker with two each and Lynn Dillabough with a single.

The Red Hots had a good night against the One Eyed Rileys picking up a 4-3 win. Dalton Dawley and Dorothy McBain had two wins each for the Rileys and Phil Tinker, Terry Laurin and Phyllis Dawley (spare) answered for the Red Hots.

Lyndon Casselman had the hot hand for Popeye's Pals as they worked their way to a 4-3 win against the Red Devils. Casselman struck for three outs and Carol Shields (spare) backed him with a single. Hartley Graham and Judy Laurin had one win each for the Devils.

High Scores: Brian McNairn 132-121-100-100; Pearl Harris 124; Karin Schultz 121; Phyllis Roberts 109; Carl Schwerdtfeger 108; Irene Chapman 101; Dalton Dawley 100; Mary Ann Whittaker 100; Carol Dawley 100.

The league now begins two weeks of playoffs.

Final Standings

Go Gos	226
No Names	218
Bozos	199
Popeye's Pals	189
One Eyed Rileys	188
Red Devils	184
Red Hots	181
Two Plus Two	175
Gamblers	171
Tail Enders	157

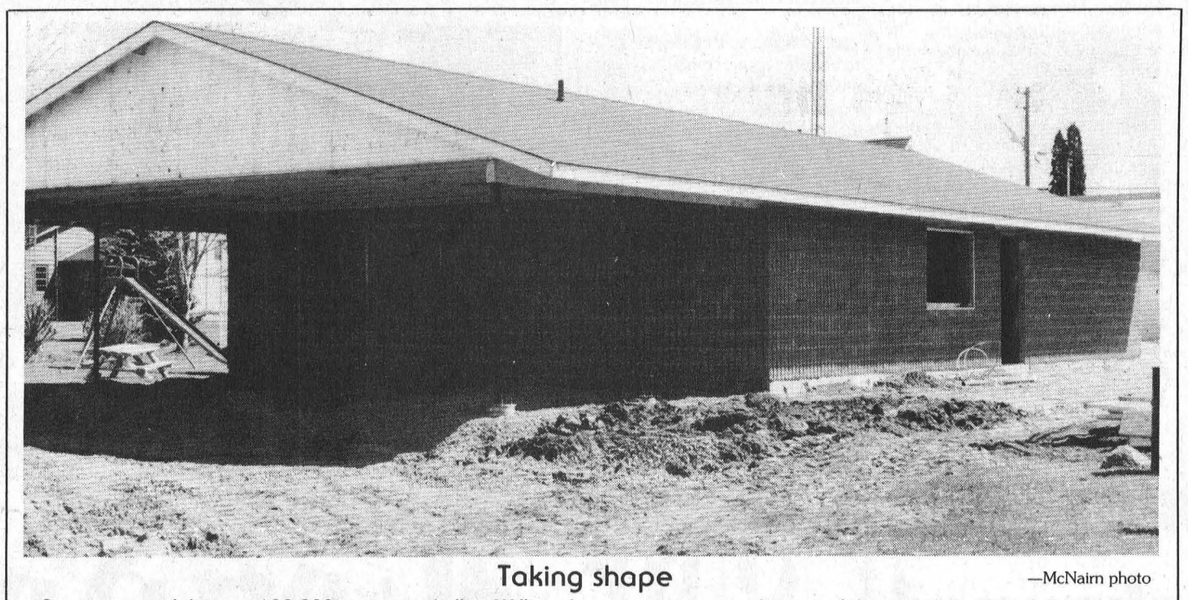

Taking shape —McNairn photo

Construction of the new $90,000 recreation hall at Williamsburg is continuing with most of the outside work now complete.

HAZEN MELDRUM LTD.
Ontario Land Surveyor
W. J. JOHNSTON, O.L.S.
Resident Surveyor
Telephone 774-2414
Winchester, Ont. K0C 2K0 — 610 St. Lawrence St. P.O. Box 394

GIBSON Mechanical
•Heating Systems •Ventilation
•Sheet Metal Work
Stephen J. Gibson - Proprietor
390 Hyde St., Prescott 925-3866/925-3655

Ducks Unlimited

Banquet date set for June 19

MORRISBURG — The Dundas County Committee of Ducks Unlimited has announced that its first annual banquet will be held at the Matilda Hall in Dixon's Corners Friday, June 19th.

Committee Chairman, Owen Alguire, feels the fund raising function should be marked on the calendar by anyone who is interested in the future of North America's waterfowl and wetlands.

The banquet will feature an auction, raffles as well as door prizes and the price is $60 per couple, $20 of which buys a membership in DU.

Ducks Unlimited has been preserving and restoring wetland habitat in Canada for half a century during which time Canadian landowners, governments, corporations and individuals have made more than three million acres available for D.U. projects scattered throughout the nation.

With the growing interest from Canadians to contribute financially to the future of waterfowl and wetlands conservation these banquets have become one way for sportsmen and other conservationists to do so.

A feature of the Dundas County banquet will be the draw for a Limited Edition Browning-Auto 5 which was produced to mark the 50th Anniversary of the association. The 12 gauge model features a modified choke and 28 inch vent rib barrel. Tickets, at $10 each, will be available throughout the county.

Anyone interested in purchasing banquet or gun raffle tickets is asked to watch in their areas for posters which are being distributed. These posters will include the names of people in your area from whom tickets can be obtained.

As well as auction and raffle items being obtained from DU Canada, Dundas County Committee members will be canvassing for raffle contributions. Anyone who wishes to make a contribution can contact Danny Cassell or Owen Alguire both of Mariatown.

Donors who feel they have nothing appropriate to give can donate money which will be used to purchase raffle items. The donor will still be recognized for his donation.

"Any donation, large or small, will be appreciated," said Alguire. "We can't thank anyone enough for any donation."

Auction and raffle items will be on display when they become available at the Village Green in Morrisburg.

Seaway High news

by Wendy Laurin

Well the Easter Bunny has come and gone which means there's only one long weekend left before the end of school. I know I speak for all Seaway High students when I say I can't wait for Victoria Day.

This is just a reminder to everyone that Career Fair '87 is April 30. There'll be lots of interesting exhibits and information on careers, colleges and universities so plan on attending if you have any questions to ask. Students will be touring from 10 a.m. 'til 3 p.m. and the public can come over to the gym to see the exhibits anytime that day.

Grade 12s and 13s are reminded that their information sheets for the yearbook should be filled out and returned as quickly as possible. Don't let your friends fill it out unless they agree to let you survey it before handing it in. If you don't want people to know about that certain party, or the time you snuck in or even that boy you weren't supposed to see - make sure you make the final changes on your sheet.

Preparations for the prom are running full speed ahead. There has been a new suggestion from the grade 13s that sounds like fun. If everyone is agreeable it might be fun to rent a cruise boat on the Rideau Canal after the dinner at the school. This idea will be bounced around and discussed at length before any decisions are made.

Seaway's 4th Annual Air Band Competition was held last Thursday. After weeks of practices, making props and generally getting on each other's nerves, Miss Gibb, Mrs. Bentley-Tatton and their stage crew put on a great show. Everything seemed to go smoothly despite the worrying after the Dress Rehearsal. The winner of the competition was Mr. Kim Mitchell himself, Scott Veinotte and his band. Scott had some super props and a really polished act. There was a tie for second place with Greg Whitteker and his group putting on Poison and Shelley Renshaw's rendition of Control by Janet Jackson. These groups will move on to compete in Cornwall next month. All of the funds raised will go to the Cancer Society.

By the way Mr. MacKenzie, where did you learn to dance that way? Are you going to start giving lessons this week? Bye.

BICCUM & McINTOSH LTD.
Auto, Household, Life & Commercial Insurance
ROBERT REYNOLDS
YOUR REGISTERED INS. BROKER
BUSINESS: 774-2832
WINCHESTER, ONTARIO
RESIDENCE: 543-3641
MORRISBURG, ONTARIO
SPECIAL DISCOUNTS

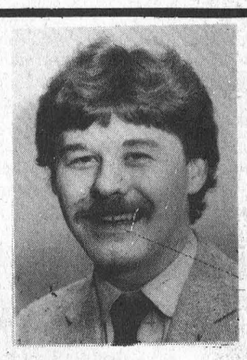

2 Car Discount
Low Mileage Discount
Good Driver Discount
2 Special Age Discounts
Premium Payment Plan

Don't replace your old, dull kitchen cabinets . . .
REFACE THEM!!
We change the doors and the drawer fronts and cover the exposed woodwork with Formica.



SAVE AN INCREDIBLE 40% to 60% over conventional kitchen remodelling
Call **DON BARKLEY**
R.R. 1 Inkerman 989-5460
2amtfc

NEW HOME CONSTRUCTION
KEN 257-4496
PETE 830-5688
DONNA 745-9201
OFFICE 445-3133
agents for
Heritage HOMES
BY MOREWOOD INDUSTRIES
10-21c



COMPLETE LINE OF
HOUSEHOLD FURNITURE
RUGS & CARPETS
APPLIANCE
First Class
Appliance Service
All Makes
For Sales or Service Call 652-4577
RON FADER FURNITURE & APPLIANCE SALES & SERVICE

SPRINGTIME SPECIALS!



SKLAR-PEPPLER
No. 735 6 Pc. Bedroom Suite
Cherry Finish
Reg. $3129.95
SALE **2199.95**
SAVE $930.00

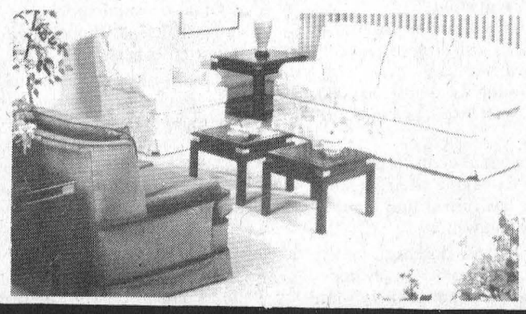

KROEHLER
Classic 2 Pc. Chesterfield Suite
Reg. $1395.95
SALE **979.95**
SAVE $416.00

W.L. PETERS FURNITURE
KING ST. TEL: 925-5622 PRESCOTT

COME CELEBRATE WITH US!
IROQUOIS-MATILDA LIONS CLUB
Marking 40 Years Active Service to the Community of Iroquois-Matilda
SOCIAL HOUR 6-7 p.m. — **40TH ANNIVERSARY** — DINNER 7 p.m.
AT MATILDA TWP. HALL - DIXON'S CORNERS
Saturday, May 16th, 1987
Join Us In Greeting Special Guest Speaker
MAX KEEPING
And Stay To Dance To The Music Of
"THE COMPANY" - 9 p.m. - 1 a.m.
TICKETS $25.00 COUPLE FROM LIONS MEMBERS AND FROM LION KEITH BEAUPRE AT THE STORE

LOOK Oil Filter Lube up to 5 liters 10W30 14 Pt. Check $19.95 (for Most) Car Wash & Wax

Trade in- Trade up to MONROE
GAS SHOCKS & STRUTS
UP TO $20 CASH REBATE SALE



it's simple! Trade in the *old* and trade up to the *new* Monroe* gas shocks and struts!
We're so convinced that Monroe* Gas charged shocks & struts will give your vehicle "Canada's best ride ever" — for a *limited time* you can get up to a $20.00 rebate!
Limited time offer!
From March 16-July 17, 1987 visit your participating Monroe* dealer — buy up to four Monroe* Gas shocks or struts.
To receive your cash rebate of up to $20.00 simply provide proof of purchase, complete coupon on the back of this form and mail!
Free shock inspection!
See your participating Monroe* dealer about the "Free Shock Inspection" program and you could win a fully equipped Ford Aerostar Van! (Details below perforation on this form.)
Monroe* gas products deliver:
• Better handling & comfort
• Longer life — Guaranteed!
*Registered Trademark of Monroe Auto Equipment Co. of Canada

Prunner's Auto Care (off Hwy. 2 Iroquois) — **1/2 mile west on Broken 2nd.** **652-4566**

SUPER SAVINGS RCA & W.L. PETERS



GMR659R
XL-100 value in a traditionally styled console. Cable tuning—up to 64 channels—plus VHF and UHF channels.

749.00



FMR620R 26"**
Compact ColorTrak TV with stereo adapter jack (adapter optional, extra). ChanneLock digital remote control. Cable tuning

599.00



FMR460R 20"**
Packed with features—priced to please. ChanneLock scan remote control.

479.00



EMR341R 14"* XL-100
Compact Contemporary styling TV features 14-button ChanneLock digital remote control that changes channels by digital push-button.

369.00

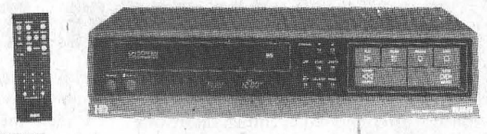

VMT390
Digital Command-compatible remote control. One-year/4-event timer with on-screen remote programming and Express Recording. Quartz-controlled tuning with Auto-Programming, including up to 47 cable channels.
Fluorescent digital clock/tape counter/channel number/operating mode display. "Field-still" video system provides jitter-free special effects (SLP).

589.00

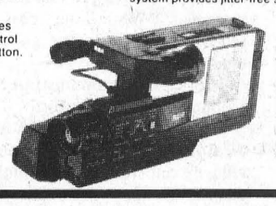

Pro Wonder CMR200
This popular camcorder features a ½" Saticon pickup tube for excellent indoor and outdoor pictures, even in low light conditions. A digital LCD counter with memory helps you locate shots you wish to review.

1549.00

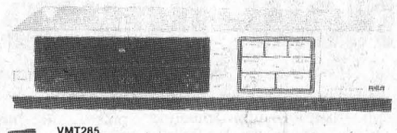

VMT285
An RCA "best buy"! Front-loading model with Digital Command-compatible remote control: 14-day/2-event programmer. Express Recording. 80-position broadcast/cable electronic tuner. High-speed search and stop action. Fluorescent channel/clock/day/counter display. Automatic rewind.

479.00

W.L. PETERS APPLIANCES
KING ST. TEL: 925-2257 PRESCOTT

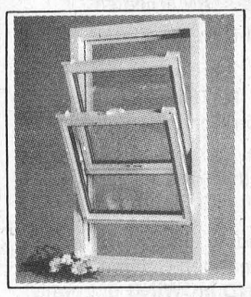

Tri-County Windows & Doors
We specialize in the sale and installation of custom-made replacement windows and doors.

Contact: Pete Filion 774-3777
Box 815, WINCHESTER

The 19th hole

MORRISBURG — The flags went in at the Morrisburg Golf Course Monday and once again play is in full swing. This marks the third consecutive year we have been able to get rolling in April, something that a few years ago no one would have been able to consider.

The construction area where the Morrisburg sewer went through on the lower half of the course is being quickly cleaned up by Cruickshank Construction and it won't be long before the area is sodded and looking as good as new.

The clubhouse will be supervised this season by Charlotte Coughlar who will be assisted by three students, who have yet to be hired. The clubhouse will be staffed beginning May 2.

Members are reminded of the annual Spring Meeting May 3 at 2 p.m. and the opening day of golf is May 18. Ladies nights will begin May 12 with golf, a potluck supper and spring meeting. New members are urged to attend because it is at this meeting that club activities are outlined. It's a great time to get involved with the ladies' club.

The men will kick off their evenings Thursday, May 14.

Golf lessons are to be offered by an area pro in May and anyone interested is asked to leave their name at the snackbar. Memberships can be paid at the snackbar beginning May 2.



As good as new
The cleanup work in the sewer construction area at the Morrisburg Golf Club was in full swing last week as Cruickshank Construction moved in and began replacing the topsoil removed last fall. The Cruickshank workers are now preparing the area for sodding, which, when completed, will have the area as good as new. —McNairn photo

Send love
Send concern
Send "I care"
Send "I'm sorry"
Send thanks
Send best wishes
Send a memory
Send congratulations
Send flowers

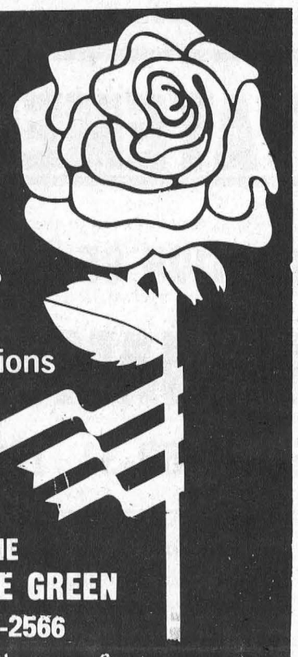

Fresh fresh flowers - sent with special care from .....

THE VILLAGE GREEN
543-2566
Morrisburg Shopping Centre

REGISTRATION

MORRISBURG MINOR BALL ASSOCIATION



Registrations will continue to be accepted until April 24th at the Morrisburg Arena, Monday to Friday, 8:00 a.m. to 4:00 p.m.

Registration is open to all boys & girls up to age 18.

EARLY REGISTRATION IS IMPERATIVE

Registrations received after April 24th will be charged an additional late entry fee of $25.00, excluding new residents to the community.

15 16c

BOB JARVIS
613-543-2475



ARCHITECTURAL DRAFTING SERVICE
MORRISBURG, ONTARIO

RESIDENTIAL DRAFTING

STUDIO 231
PRESENTS
Country & Western Music
SPECIAL DRINKS
Thursday, April 23rd
LOYALIST HOTEL
HWY. 2 MORRISBURG

PARK PLACE
Apartments

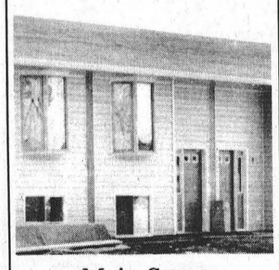

Main Street, Winchester

NOW RENTING
available immediately

2 Bedroom
$500 per month
(5 available)

1 Bedroom
$375 per month
(1 only)

Wallace Byers
Phone
774-3832
after 5:00pm

SCHNEIDERS

J.M. Schneider Inc.
(formerly Winchester Cheese)
requires a
Licensed Refrigeration Class B Operator

Duties will also include plant mechanical responsibilities, some shift work.

Good salary and complete benefit package.

Please apply in confidence and send resume and copies of certificates of qualifications to:

Mechanical Superintendent
Winchester Cheese
Box 490
Winchester, Ontario
K0C 2K0

CANADA FARM LABOUR POOL
(Agricultural Employment Service)

YOUTH STUDENTS

Are needed to work on farms in Stormont and Dundas Counties for:
- the summer
- weekends
- by the day

Experience an asset but NOT a requirement.

Call or visit the
Canada Farm Labour Pool Office
in Chesterville
448-2311

HOMELITE®
●Textron Canada Limited Registered User.

RIDING LAWN MOWERS



Choose from
8 H.P. or
11 H.P.
RIDING
MOWERS

LAWN MOWERS
SEE THE SUPER **BAGGER MOWERS** NOW!



2 YEAR LIMITED WARRANTY
COVERS ALL MOWERS

STRING TRIMMERS
HK-24 STEP-UP FEATURES:
- Rugged 24 cc engine. • Dual 18-in. cutting swath.
- Comfort strap (standard). • 8-in. (20 cm) Tri-Arc blade.



PRICED FROM
149.95 & UP

CHAIN SAWS



Automatic chain oiling.
Manual oil pump.
Thermoplastic handlebar.
Electronic solid-state ignition. SAFE-T-TIP™ anti-kickback device. Chain brake (optional).

SPECIAL 299.95

TEAM UP WITH
HOMELITE® JACOBSEN

SEAWAY CYCLE
HIGHWAY 2
MORRISBURG
543-3420

Seaway LAWN Service



SPRING SPRAYING AND FERTILIZING

LAWN ROLLING & GARDEN TILLING



FREE ESTIMATES
CALL NOW
IROQUOIS, ONTARIO
652-2150
652-2287

15 16c

Your Lighting & Fan Headquarters

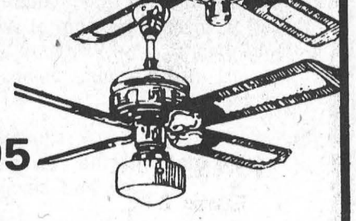

starting at
$54.95

FANS CAN HELP IN lowering energy costs!
- 3 Speed Reversible
- Light, Adaptable
- 5 Year Factory Warranty

WE CARRY THE LARGEST SELECTION & STOCK OF LIGHTING FIXTURES IN THE AREA!

"We're the nobody that undersells everybody"
HOUSE OF LIGHTING
16 JOHNSON CRESCENT
LONG SAULT • 534-2912
(8 miles West of Cornwall)

28-4

New house in subdivision thrills councillors

IROQUOIS— Village Clerk Betty Marlin had good news for councillors at their regular meeting Tuesday night - Elizabeth Heights subdivision developer Norvan Grant has applied for a building permit to construct the first home in the subdivision.

The building will be used as a model home, but if it sells Grant intends to build more. The home will be located on Billings Avenue, off Elizabeth Drive, and will feature three bedrooms, a family room, and terrace.

Council has agreed to a request from Peter Swank to install lights in the south end of the shopping plaza, and has also authorized village foreman Ray Delegarde to install lights at the west end. The lights will provide better illumination and help decrease vandalism. An additional set of lights will be installed at the west end of the boat houses, after council received a request from Douglas Byers. The installation of the boathouse lights will cost $250.

A request from S & F Freshmart Manager James Lewis to use space in front of his store to display plants has been denied by council. Lewis said the store would be offering a larger garden centre this year, including some heavier planters than the normal bedding plants. He said he would fence the area off at no cost to the village, and promised there would be no damage to the asphalt.

Councillor Joyce Fader said the request should be denied because if one merchant was allowed to use parking space for a display all merchants would be allowed to do the same thing. She added that merchants have the use of their own sidewalk in front of the store which is covered by their own insurance liability, but if displays were moved onto the parking lot liability would have to be covered by the village.

"I hate to turn it down but today the name of the game is sue," said Reeve Frank Rooney. "Someone could fall and the village could be sued for millions."

Council agreed that Lewis could use the grass area in back of the shopping centre for his display, but could not use the roadway since it is frequently used by trucks unloading at the various stores.

A motion by the Township of Beckwith, asking the Ministry of Housing to review and update the Ontario Home Renewal Program so municipalities can aid their ratepayers who presently do not qualify under the program was supported by village council.

Under the OHRP program, individuals earning more than $19,500 per year are ineligible for a home improvement loan.

"OHRP has not changed that much over the past 10 years," said Rooney. "While the cost of renovating a home has gone up considerably."

The OHRP administrator in Iroquois is Garry Banford.

Village council is looking for a local resident to represent the village on the public liaison committee for the Grenville-Dundas Waste Management Study. The committee's function is to report to the 13 municipalities involved in the study on the progress of each step of the study. So far, only seven municipalities have a representative on the voluntary public liaison committee.

"We need someone on the committee to keep the people informed before a site is chosen and everything breaks loose," said Rooney. "It requires a lot of time. It's one meeting a month and it could go on for one and a half to two years, but we need someone, and unfortunately the councillors are not allowed to be on the committee."

Receation Chairman Lorraine Fader told council the recreation committee will begin a fund-raising drive for money to build the bicycle path. Since the cost for the path exceeds $6,000 Fader said it would be better to raise money from parents and the community, rather than asking council to foot the bill. Delegarde reported that the campsite will be open before the end of April and the beach equipment will be installed by May.

Air band contest yields 3 winners

IROQUOIS — The fifth annual Air Band competition was held at Seaway District High School Thursday night, and 16 teams came to try their luck at winning a chance to advance to the county competition in Cornwall May 1.

First place was awarded to the group Kim Mitchell, with Morrisburg resident Scott Veinotte singing lead. There was a tie for second place between Janet Jackson (Shelley Renshaw) and Poison, featuring Greg Whitteker as lead singer.

Only two teams can advance to the county competition, but SDHS teacher Shelley Bentley-Tatton said if all the schools in the three united counties don't send a team, there will be enough room for the three Seaway teams.

Money raised from tickets sold to the event will be donated to the Iroquois chapter of the Canadian Cancer Society. Bentley-Tatton said about $500 was raised.

The county competition will be held at the Ed Lumley arena in Cornwall.

Need Typing?
RESUME'S
ESSAYS, ETC.

LYNN DILLABOUGH
543-3274
AFTER 5:00 P.M.

Police Report

MORRISBURG — OPP here report three major accidents over the last week.

On Tuesday evening, April 14, a possible hit and run scenario was discarded by police.

Sean Trainor, 21, of Florida was driving a 1987 Honda when he attempted to pass a transport and lost control of his car when he hit the shoulder.

Trainor was heading west on the Hwy 401, just west of the Church Road underpass.

When he lost control, Trainor crossed the 401 on the south ditch and collided into two fence posts.

Damage to his vehicle was estimated at $2,000.

MORRISBURG — Two local youths suffered major injuries when their car went out of control on Beckstead Road, Saturday afternoon.

Randy Simzer, 17, of RR3 Spencerville was heading north on Beckstead Road in a 1976 Oldsmobile. In an area where the road changes from asphalt to gravel the Simzer vehicle went out of control. The vehicle rolled over and a passenger William Strader, 15, of Iroquois was trapped under the car.

Police did not know the extent of the youths injuries, but termed them as serious.

MORRISBURG — A motorcyclist suffered major injuries Monday afternoon, when he lost control of his vehicle on Hwy 2 just west of Iroquois.

David Marshall, 20, of RR4 Prescott was heading east on Hwy 2 on a 1984 Yamaha when he drove off the roadway onto the gravel shoulder.

The vehicle then slid into the ditch. Damage to the bike is estimated at $800.

MORRISBURG — Statistics from the OPP, here, for the week of April 13-19.

12 hour licence suspensions	2
Criminal code traffic charges	7
Alcohol related charges	5
Highway Traffic Act charges	123
HTA warnings	61

ALL YOUR INSURANCE NEEDS
HOMEOWNER
TENANT
CAR - BOAT
COMMERCIAL
Open Monday - Friday
8:30 a.m. - 5:00 p.m.
Sat. 9 a.m. - 12 noon

Jean MacDougal
BRISTER INSURANCE BROKERS LTD.
MORRISBURG SHOPPING CENTRE
543-3055 543-3181

UNITED COUNTIES OF STORMONT, DUNDAS AND GLENGARRY

Notice of Proposed By-Law

UNITED COUNTIES OF STORMONT, DUNDAS AND GLENGARRY

Notice is hereby given as required by Section 301 of The Municipal Act, R.S.O. 1980, that the Council of the Corporation of the United Counties of Stormont, Dundas and Glengarry proposes to pass a by-law for widening, altering or diverting the following highways which are under the jurisdiction of the Counties:

(a) County Road No. 3, situated in Concessions 7, 8 and 9, in the Township of Winchester, from the north limits of the Village of Winchester, Lot 4 to Lot 18 inclusive, and being a distance of 11.2 kilometers.

(b) County Road No. 18, situated between Concessions 5 and 6, in the Township of Matilda, from Lot 31 to Lot 36, and being a distance of 3.1 kilometres.

The Advisory Roads Committee, appointed by County Council, will hear any person who claims that his land will be prejudicially affected by the by-law, and who applies to be heard prior to May 20, 1987.

Dated at Cornwall, Ontario, this 9th day of April, 1987, for publication on April 15, 22, 29, and May 6, 1987.

R. J. LAPOINTE
Co-ordinator Clerk-Treasurer
United Counties of Stormont,
Dundas and Glengarry
20 Pitt Street
Cornwall, Ontario, K6J 3P2
(613) 932-4302

15-16-17-18c

THE CORPORATION OF THE TOWNSHIP OF MATILDA

TOWNSHIP OF MATILDA

TENDERS

Sealed tenders, plainly marked as to contents, will be received by Matilda Recreation Committee at the Clerk's Office up to 4:00 p.m. May 1, 1987 for the removal of the west building at the Brinston Memorial Park.

Lowest or any tender not necessarily accepted.

Tender documents are available at the Clerk's Office during normal working hours.

Applications for **SWIMMING INSTRUCTORS** will be received by Matilda Recreation Committee up to May 1, 1987 at 4:00 p.m.

Apply in writing stating qualifications to the Clerk's Office, Brinston, Ontario, K0E 1C0

Sealed tenders, plainly marked as to contents, will be received by Matilda Recreation Committee for **GENERAL MAINTENANCE AND MOWING** of Loyalist Park and/or Brinston Memorial Park.

Lowest or any tender not necessarily accepted.

Tender closing May 1, 1987 at 4:00 p.m. 15-17c

TOWNSHIP OF WILLIAMSBURG

FINANCIAL STATEMENT

THE MUNICIPAL CORPORATION OF THE

TOWNSHIP OF WILLIAMSBURG

FOR THE YEAR ENDED DECEMBER 31, 1986

This is only an excerpt from the 1986 Financial Statement. A complete copy of the above-mentioned statement may be viewed at the Clerk's Office, Williamsburg, Ontario.

The following is a comparison of the 1985 and 1986 Mill Rates:

	1986		1985	
General	42.82	50.38	40.75	47.94
Counties	20.95	24.65	19.86	23.36
Elementary Schools				
Elementary Schools	70.63	83.09	65.29	76.81
Secondary Schools	56.50	66.47	55.59	65.40
	190.90	224.59	181.49	213.51

Signed: MIKE WADDELL
Clerk-Treasurer
Township of Williamsburg

Consolidated Balance Sheet as at December 31, 1986

ASSETS	1986	1985
Unrestricted		
Cash	$ 252,892	$262,356
Investments (Note 5)	22,105	11,514
Taxes receivable	172,293	133,022
User charges receivable	869	8,518
Accounts receivable	103,004	64,162
Other current assets - underlevies		295
Long term receivables		15,320
	551,163	495,187
Restricted		
Cash	590,951	228,841
Investments (Note 5)	54,118	
	645,069	228,841
Capital outlay financed by long term liabilities and to be recovered in future years (Note 1(b)(iv))	14,986	27,380
	$1,211,218	$751,408
LIABILITIES		
Temporary loans	$	$ 95,084
Accounts payable and accrued liabilities	48,443	19,878
Other current liabilities - overlevies	10,669	11,806
	59,112	126,768
Net long term liabilities (Note 7)	14,986	27,380
FUND BALANCES AT THE END OF THE YEAR (NOTES 8, 9)		
To be used to offset (or to be recovered from) taxation or user charges (Note 8)	20,853	22,791
Unexpended capital financing (or capital operations not yet permanently financed) (Note 8)	2,977	(140,172)
Reserves (Note 9)	468,221	485,800
Reserve funds (Note 9)	645,069	228,841
	$1,211,218	$751,408

Consolidated Statement of Operations for the year ended December 31, 1986

	Budget 1986	Actual 1986	Actual 1985
SOURCES OF FINANCING:			
Taxation and user charges (Note 1(a)(iii))			
Residential and farm taxation	$ 805,943	$ 817,141	$ 741,871
Commercial, industrial and business taxation	475,409	651,070	599,063
Taxation from other governments	15,444	16,092	15,461
User charges	159,151	114,958	299,620
Deduct: Amounts received or receivable for region or county, and school boards	(1,073,018)	(1,123,531)	(1,038,015)
	382,929	475,730	618,000
Grants			
Government of Canada	3,200	6,717	6,124
Province of Ontario	425,075	723,836	500,525
Other municipalities	35,000	64,827	34,484
	463,275	795,380	541,133
Other			
Contributions from developers		3,200	4,125
Investment income	40,000	101,003	69,831
Sale of land		263,950	141,210
Other - sale of equipment		775	10,250
Proceeds from the issue of long term liabilities		77,093	13,665
	40,000	446,021	239,081
MUNICIPAL FUND BALANCES AT THE BEGINNING OF THE YEAR (NOTE 8,9)			
To be used to offset (or to be recovered from) taxation or user charges		22,791	23,086
Reserve and Reserve Funds		714,641	731,482
Unexpended capital financing (or capital operations not yet financed)		(140,172)	(240,435)
		597,260	514,133
Total financing available during the year	$ 886,204	$2,314,391	$1,912,347

	Budget 1986	Actual 1986	Actual 1985
APPLIED TO:			
Current operations			
General government	$ 160,749	$ 117,278	$ 94,896
Protection to persons and property	39,100	47,618	32,188
Transportation services	384,000	329,079	268,814
Environmental services	33,000	35,248	17,563
Health services	200	75	125
Social and family services		79	9,500
Recreation and cultural services	25,500	18,791	31,243
Planning and development	26,155	19,264	22,671
	668,704	567,432	476,998
Capital			
. General government			11,454
. Protection to persons and property	2,500	2,532	2,091
. Transportation services	213,000	333,475	241,390
. Environment services	2,000	245,420	331,373
. Recreation and cultural services		3,803	
. Planning and development		24,609	1,189
	217,500	609,839	587,497
Transfer to Ontario Home Renewal Plan Trust Fund			250,592
Total funds expended during the year	886,204	1,177,271	1,315,087
MUNICIPAL FUND BALANCES AT THE END OF THE YEAR (NOTE 8,9)			
To be used to offset (or to be recovered from) taxation or user charges		20,853	22,791
Reserve and Reserve Funds		1,113,290	714,641
Unexpended capital financing (or capital operations not yet financed)		2,977	(140,172)
		1,137,120	597,260
Total applications during the year	$ 886,204	$2,314,391	$1,912,347

Victorian era home rich in style and history



Local landmark

The home at 31 Lakeshore drive was built by Dr. Thomas Chamberlain, who served as the second reeve of Morrisburg. It is presently owned by Karen Gorrell, who served as the village's first and only female councillor in the early 1980's. —O'Brien photos

By Judith O'Brien
Leader Staff

MORRISBURG — The stately red brick building is familiar to residents of the village, and has been a fixture in Morrisburg for over 110 years. Three stories in height, the home at 31 Lakeshore Drive belonging to Karen Gorrell, is a symbol of the architectural styles and affluence of the Victorian era.

Originally built as a private home by Dr. Thomas F. Chamberlain in 1874, it contained 27 rooms (excluding five in the basement) including a library, solarium and office.

The pricetag: $4,000.

There are two floor-to-ceiling fireplaces on the ground floor, in the dining room and living room. Constructed entirely of wood, the dining room fireplace is decorated with Italian tiles bearing reproductions of famous Shakespearian plays, while the hearth of the living room fireplace is surrounded by mosiac tiles representing copies of famous paintings. The wooden upper part of the fireplaces are twisted into intricate patterns to form shelves, originally intended to hold candles, but now used for knick-knacks. Large wood framed mirrors are stationed above each fireplace.

A third fireplace of black marble is located in one of the private apartments, originally used as the library.

A solarium was located on the west side of the house. It was later turned into a conservatory, and it contains 18 brightly colored stained glass windows. Each window resembles the other, but all contain different color schemes, so that no two windows are exactly alike.

Walls of the third floor were covered with hand-picked ash panelling and boast two large jutting dormer windows. Windows are one of the predominant features of the house, with 18 windows placed on the north side of the building alone.

The house has high frescoed ceilings, unique ceiling carvings and a large magnificent staircase in the foyer. Some light fixtures hang suspended from plaster carvings in the ceiling, and the porch is decorated with intricate scrollwork.

Regarded as one of the finest homes in the area when it was built in the latter half of the 19th century, Dr. Chamberlain originally secured the plans for the house in Atlantic City, while honeymooning in 1861. He purchased the property on Lakeshore Drive in 1873.

Chamberlain, who served as the second reeve of Morrisburg, used the third floor of the house as a private hospital, and often performed minor and major surgery there. Known as quite a character, Chamberlain won the county seat for the Liberals in 1852, but his election victory was set aside by the courts several months later due to irregularities, reputedly engineered by the candidate himself. Shortly after Confederation in 1867, Chamberlain was elected as a Conservative MP.

The good doctor continued to be in hot water for most of his life. Following the influenza epidemic after World War 1, several townsfolk became suspicious when Dr. Chamberlain's patients seemed to survive and most others died. The County Liquor Inspector, Edwin P. Foster received complaints that the doctor had been purchasing a large number of cases of Scotch Whiskey, so charges were laid against him.

Appearing in court on his own behalf, Dr. Chamberlain was quoted as saying the medicine he used was a medical secret, and could not be divulged. The charges were dismissed. He died in Athens, Ontario in 1927.

His beautiful home changed hands several times, belonging in turn to his son W.P. Chamberlain, Albert G.F. Drew, and Watson Parrish. In 1915 it was purchased by Fred H. Meikle who retained the riverfront portion of the property (which was much larger than today) and sold the home to Michael J. Casselman.

There was a brief, unsuccessful attempt by three Americans, including a Mr. and Mrs. Cardinal, to operate the home as a tourist home under the name of "The Cardinal" during the heyday of Williamsburg resident Dr. M.W. Locke.

In 1939 it was purchased by Dr. George M. Gorrell, who performed dental surgery in the home for many years, using the large entrance as his waiting room, and the present-day dining room as his surgery. The son, G. Wm. Gorrell purchased the home from his mother in 1954. The arrival of the Seaway flooded the southern portion of the property, and the relatively new Meikle home was demolished. Once again, the house became a riverfront property.

The existing home is converted into six apartments, with two on the ground floor, two on the second and two on the third. The decorative scrollwork is as impressive today as it was in 1874, and the home stands as a shining example of Victorian era style and elegance.



Decorative work

Two huge fireplaces dominate the living and dining rooms on the main floor of the house. The living room fireplace, pictured above, is decorated with mosaic tiles representing famous paintings. The shelves were originally intended to hold candles.

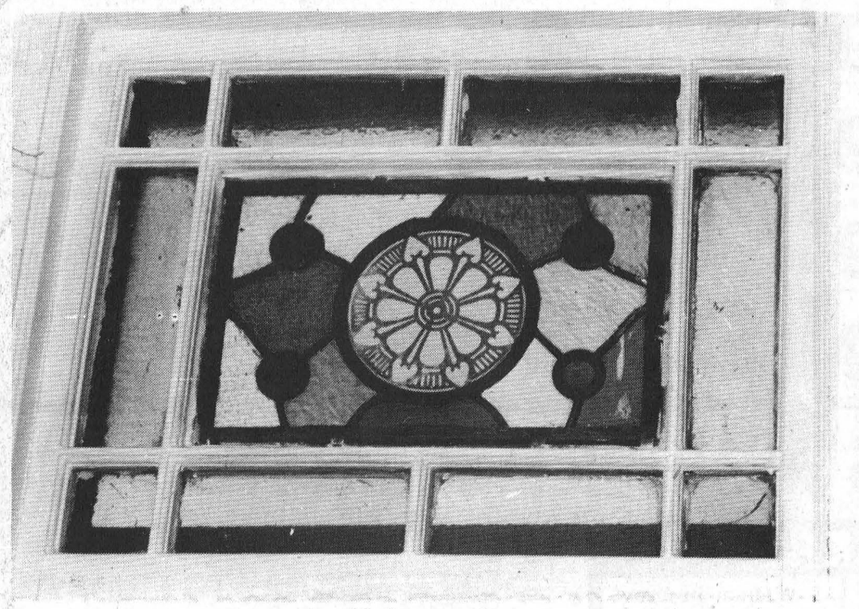

Light touch

The conservatory at the west end of the house was originally used as a solarium. It features 18 stained glass windows around the top of the north and west walls, each window using a different color scheme.

- REAL ESTATE -

THE REALTY WATCH

by Ken Kirkby

A new concept in crime prevention was introduced to the area this week by Foot Real Estate, Morrisburg, working in conjunction with the Ontario Provincial Police. Primarily aimed at adding a few more "eyes" and "ears" in watching for break-ins and suspicious activity, the staff at the real estate firm will offer their services in reporting any suspicious activity they see in their daily and nightly rounds. The program is called "Realty Watch".

Real estate personnel around Ontario are gradually offering their services in helping prevent break-ins, property damage and other related incidents and Foot Real Estate has become the first firm in the area to offer its assistance to the program.

Police forces in the area will be made aware of the names of the staff members at Foot Real Estate and should they seek your assistance in telephoning local police, will have identification to provide.

While the incidence of break-ins is no higher in this area than in other similar areas of Ontairo, this Realty Watch service is another added means of helping ensure better crime prevention. It adds to the excellent work already being done by Neighbourhood Watch and similar programs throughout the country.

Foot sales staff will have pamphlets available to assist home owners in "crime-proofing" their home, will provide pointers to help property owners in making their property secure, or in contacting the Ontario Provincial Police if the need arises.

Gloria Foot, owner of the firm, expressed her thanks to Constable Al Luimmis, of the Wincester detachment of the OPP, who is in charge of the Dundas County program of Realty Watch, among his other public relations duties.

Real Estate Practitioners spend much of their time on the roads and streets of the area communities and know much of the property, the owners and property location from their memory of the area, making them ideal candidates to assist the Ontario Provincial Police in reporting incidents of a suspicious nature. The real estate people are not empowered with any special privileges and the "realty watch" program is entirely voluntary.

RE-OPENING
FRI., MAY 1, 1987
PAQUIN PARK
MOTEL & RESTAURANT
WATCH FOR OUR AD IN
NEXT WEEK'S PAPER
16p

TOWNSHIP OF MATILDA

TENDER FOR DRAIN WORK

Sealed tenders, plainly marked as to contents, will be received by the undersigned up to 12 noon, April 23, 1987 for the following work:

SANDY CREEK DRAIN

Approximately 3,400 feet of maintenance work consisting of removing 1 to 2 feet of silt.

Lowest or any tender not necessarily accepted.

Certified cheque in the amount of 10% must accompany each bid.

W.E. HORNER
Clerk-Treasurer
15-16c

Investors Syndicate Limited
A MEMBER COMPANY OF THE INVESTORS GROUP
I WOULD LIKE INFORMATION REGARDING
IN SIMPLE UNDERSTANDABLE TERMS:
☐ REVIEWING MY ACCOUNTS ☐ R.R.S.P. GUARANTEED EQUITY ☐ GUARANTEED INVESTMENTS
☐ INVESTMENTS FUNDS ☐ SAVE INCOME TAX ☐ LEVERAGING
☐ SAVINGS PLANS ☐ ANNUITIES, INSURANCE ☐ DIVIDENDS VS INTEREST INCOME
☐ GROUP SERVICES ☐ GROUP FIN. PLANNING SEMINAR ☐ CAPTAL GAINS RELIEF
☐ MORTGAGE REDUCTION PLAN ☐ EDUCATION PLAN ☐ TAX, PENSION, ESTATE PLANNING
HOW MANY DOLLARS WILL YOU NEED FOR A WORTHWHILE GOAL?
START AND SAVE FOR IT NOW!
CALL TODAY
DES MULLINS MORRISBURG 543-2564 PETER LANDSBERG

Western Red Cedar

Western red cedar is a versatile and practical product for finishing both indoors and out.

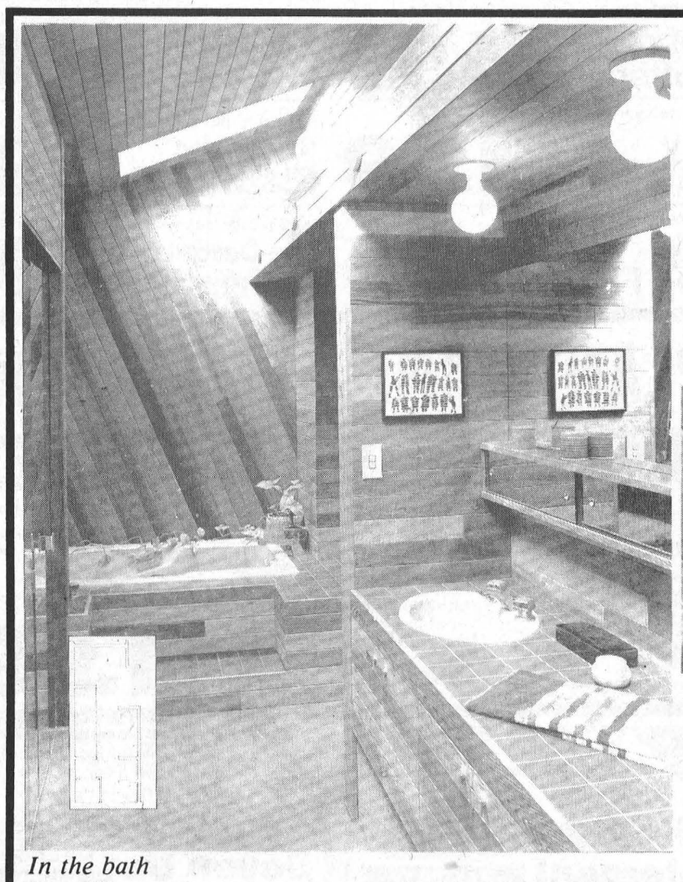

In the bath



At the office



Exterior siding

Summer Hours:
Mon.-Fri., 7-5
Sat., 8-noon

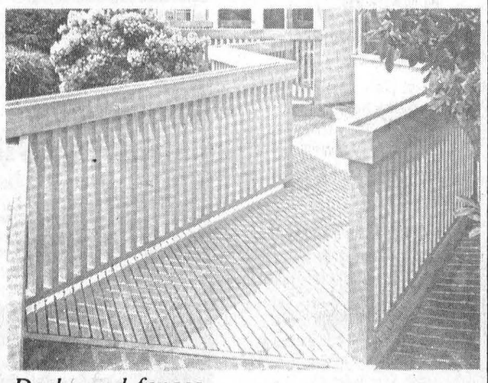

Decks and fences

SINCE 1972
PROST
CEDAR PRODUCTS LTD.
County Road 18,
Williamsburg 543-2666
Metcalfe 821-1341
Located on County Road 18, 1 mile east off Church Road, north of Riverside Heights.

Local CWL act as hosts

When the 65th annual convention of the Catholic Women's League of the Archdiocese of Kingston is held at the Ambassador Hotel in Kingston on May 2nd and 3rd, it will be hosted by the St. Mary's and St. Cecilia's Council of Morrisburg and Iroquois. Theme of the convention will be "Companions on the Journey".

Presentations will be given by Joanne Chafe, Director of Adult Education, C.C.C.B., on May 2nd and by Sister Neola Venney, M.D., Head of Pediatrics, Queen's University, on May 3rd.

A new executive will be named, and installation will take place at the closing Mass in St. Joseph's Church, Palace Road, at 3:30 on May 3rd. Following this service, a banquet will be served at the Ambassador Hotel.

RUBBER STAMPS
543-2987

SUNDAY SERVICES

Mass Hours at St. Mary's Church
Father J.H. MacGillivray
MORRISBURG
Saturday – 7:30 p.m.
Sunday – 11:00 a.m.
Confessions before Mass
IROQUOIS – ST. CECILIA'S
Sunday – 9:00 a.m.
Confessions before Mass

St. Lawrence Evangelical Lutheran Parish
Pastor: Jens Kjaer
Telephone 543-3154
Sunday, April 26, 1987
St. Paul's, Morrisburg–
9:30 a.m. – Worship Service of Holy Communion
St. John's, Riverside Heights–
11:15 a.m. – Worship Service of Holy Communion
Sunday School
Everyone is welcome

The Presbyterian Church in Canada
Knox Presbyterian Church
Morrisburg, Ontario
Minister: Rev. Bruce Kemp
Organist: Mrs. Marion DeGray
Sunday, April 26, 1987
11:00 a.m. – Morning Worship
Nursery & Sunday School
DUNBAR PRESBYTERIAN CHURCH
Dunbar, Ontario
Organist: Mrs. Marjorie Thom
9:30 a.m. – Morning Worship
Nursery & Sunday School

Christian Reformed Church
Williamsburg, Ontario
Minister: Rev. Wieger DeJong
Assistant Pastor
Walt DeRuiter - 543-2597
Sunday, April 26, 1987
9:30 a.m. – Morning Worship
7:30 p.m. – Evening Service
Nursery provided during both services
You are invited to worship with us
FAITH 20 can be viewed every morning at 5:00 a.m. on Channel 6

Morrisburg Pentecostal Tabernacle
Pastor: Rev. Robert Farbin
CHURCH 543-2681 HOME 543-3450
Sunday, April 26, 1987
9:45 a.m.–Christian Education Hour
10:45 a.m.–Missionary Sunday
Rev. Sam Windsor speaking
7:30 p.m.–Missionary Marilyn Bush speaking
DIAL-A-PRAYER 543-3456

The United Church of Canada
Lakeshore Drive United Church
Morrisburg, Ontario
Telephone 543-2353
Minister: Rev. Donald Smith, B.A., M.Div.
Organist & Choir Leader: Mark Garlough
Sun., April 26 Easter II
11:00 a.m.–Worship Service
Guest Preacher
Rev. Bruce Ross
Sunday School

Williamsburg United Church
Williamsburg, Ontario
Minister: Rev. Ted Power
Sunday, April 26, 1987
10:30 a.m. – Sunday Worship
Nursery & Sunday School

The Anglican Church of Canada
PARISH OF MORRISBURG & IROQUOIS
Rev. David Crawley, Rector
Office 543-3904 Home 543-2867
Sun., April 26 Easter I
HOLY COMMUNION
St. James', Morrisburg – 9:30 a.m. (B.A.S.)
St. John's, Iroquois – 11 a.m. (B.A.S.)
(Reg. Church School)

MR.GROCER

Mr. Grocer Supplied by Willett Foods Inc.

Great Coupon Savings This Week

GROCERY SAVINGS

Laundry
Cheer Detergent 6 L box **2.79** with coupon below without coupon 3.79

Seven Up or
Diet Seven Up
750 ml btl. plus .40 deposit **.49** with coupon below
24 x 280 ml tins unit cost 8.9¢ per 100 ml **5.99** with coupon below without coupon 6.99

Choice
Aylmer Tomatoes 28 fl. oz. tin **.79**

Campbell's Vegetable or Cream of
Mushroom Soup 10 fl. oz. tin **2/.99**

Assorted varieties
FBI Fruit Drinks 1 L cart. **.79**

Orange, Grape or Fruit Punch
Honeydew Drinks 3x250 ml tetra pak **.99**

Converted, Long Grain
Uncle Bens Rice 1.4 kg box **2.99**

Assorted varieties, 6 g pkg.
Kool-Aid Crystals **4/.89**

Everybody's Broken 284 ml tin
Mandarine Oranges **.69**

Chilled, Minute Maid
Orange Juice 2 L cont. **1.99**

Hills Bros
Instant Coffee 227 g jar **4.99**

Berryland Choice 341 ml tin
Asparagus Cuttings **.99**

Mild, Medium or Old, Coloured, Baden
Cheese Sticks 227 g pkg. **1.99**

Assorted varieties, Hills Bros.
Coffee 369 g pkg. **2.49** with coupon below

Schneiders
Soft Margarine 1 lb. tub **.69**

Process Cheese Food, Assorted varieties, Schneiders
Cheese Slices 500 g pkg. **2.99**

Assorted varieties and sizes, Green Giant
Vegetables tin **.69**

Hi Dri
Paper Towels **.99**

Frozen, assorted varieties
Savarin Pot Pies 8 oz. pkg. **.59**

Libby's Spaghetti, Alphagetti, Zoodles or Assorted varieties, Deep Brown
Libby's Beans Tiny Tin Sale 8 fl. oz. tin **2/.99**

Plain or Ripple, Red Label
Potato Chips 200 g bag **.79**

Frozen, From Concentrate, Selected flavours, Five Alive
Fruit Beverages 355 ml tin **.99**

Heinz
Keg O' Ketchup 1 L btl. **2.89**

Cake & Pastry, Calcium or Monarch
All Purpose Flour 2.5 kg bag **2.49**

Frozen, Concentrated, Unsweetened, Pulp Free, Old South
Orange Juice 355 ml tin **1.29**

Clover Leaf
Pink Salmon 106 g tin **.79**

Downy, 1 L btl.
Fabric Softener **1.99**

Frozen, Assorted varieties
Savarin Dinners 11 oz. pkg. **1.69**

Selected varieties
Heinz Pickles 750 ml jar **1.99**

Scented, Sheets, Bounce, box of 60
Fabric Softener **5.99**

Frozen, Assorted varieties, Highliner, 270 g pkg.
Fish Fillets In Sauce **2.49**

Plain, Sugar or Cinnamon, Hostess
Cake Donuts pkg. of 12 **1.19**

Assorted varieties, Master Cat
Dry Cat Food 1 kg box **1.49**

Frozen, Deluxe, Pepperoni or Cheese, Totino
Crispy Crust Pizza pkg. of 4 **2.99**

Assorted varieties, 675 g loaf
Pepperidge Farm Bread **.99**

Master Roundup
Dry Dog Food 8 kg bag **7.99**

Frozen, Selected varieties, McCain, 285 g pkg.
Lite Delight Dinners **2.99**

White or Grey Decor
Bathroom Tissue 4 roll pkg. **1.29**

FRESH DELI & IN-STORE BAKERY

Deli Sliced Cooked Ham **.43**/100 g **1.95** lb.
Bittner's Deli, Sliced, Bottom Round Cooked Corned Beef **.99**/100 g **4.48** lb.
Cole Slaw or Shopsy's Potato Salad **.30**/100 g **1.38** lb.
Bittner's, assorted varieties Liver–sausage **.37**/100 g **1.68** lb.
"Fresh from the Oven" Rhubarb Pie 630 g each **1.99**
"Fresh from the Oven" Croissant Rolls **3/.99**

OPEN MONDAY TO FRIDAY
8:00 A.M. TILL 9:00 P.M.
SATURDAY TILL 6:00 P.M.

Mr. Grocer Supplied by Willett Foods Inc
Independently Owned and Operated
We reserve the right to limit quantities
Dealers May Sell For Less

MEAT

Family Pack, 3 Tenderloin End, 3 Rib End, 3 Centre Cut
Pork Loin Chops **3.48**/kg **1.58** lb.

Town Club, Sweet Pickled
Cottage Rolls **3.26**/kg **1.48** lb.

Cut from Canada's Finest Grade 'A' Beef Boneless, Eye Removed, Sirloin Tip
Steaks or Roasts **6.35**/kg **2.88** lb.

Fresh, Ontario Pork, Boneless
Loin Chops or Roasts 5.47/kg **2.48** lb.

Town Club, Pure Pork
Breakfast Sausage 3.26/kg **1.48** lb.

Bittner's, Skinless, Boneless
Cooked Ham 1.25 g pkg. **1.28**

Deli Fresh
Shopsy's Wieners 450 g pkg. **1.98**

Corned Beef or, 4x50 g pkg.
Shopsy's Pastrami **2.68**

Shopsy, All Beef, Peppered, 500 g pkg.
Old Vienna Salami **2.98**

Fresh Ontario, Centre Cut
Pork Loin Chops **4.37**/kg **1.98** lb.

Country Manor, Side Sliced
Breakfast Bacon 500 g pkg. **1.88**

PRODUCE

From the Tropics
Large Size Bananas lb. **.29**

Product of U.S.A., Canada No. 1, pint
Fresh Strawberries **1.19**

Product of U.S.A., Fresh
Romaine Lettuce bunch **.88**

Product of U.S.A., California Sweet
Navel Oranges 4 lb. bag **2.58**

Product of U.S.A., Canada No. 1
Green Cabbage each **.98**

Product of U.S.A., Canada Fancy
Granny Smith Apples 3 lb. bag **2.99**

Product of U.S.A., Fresh
Bunch Carrots each **.88**

Beautiful Large 10" Pot
Hanging Baskets **9.99** SAVE $3.00

Product of Ontario Canada No. 1
Cooking Onions 2 lb. pkg. **.98**

BEDDING PLANTS AND EVERGREENS AVAILABLE SHORTLY

CLIP AND SAVE
With this coupon pay only 2.79 on the purchase of one 6 L box of Laundry
Cheer Detergent
MR.GROCER PAY ONLY **2.79** WITH THIS COUPON
Values effective until store closing Sat., Apr. 25, 1987. Limit one box per purchase. Coupon value 1.00. Special retail of 3.79 without coupon.

CLIP AND SAVE
With this coupon pay only 1.99 on the purchase of one 1 L btl. of Liquid, Dish
Sunlight Detergent
MR.GROCER PAY ONLY **1.99** WITH THIS COUPON
Values effective until store closing Sat., Apr. 25, 1987. Limit one btl. per purchase. Coupon value .40. Special retail of 2.39 without coupon.

CLIP AND SAVE
With this coupon pay only 5.99 on the purchase of one 24 x 280 ml tins of Seven Up or
Diet Seven Up
MR.GROCER PAY ONLY **5.99** WITH THIS COUPON
Values effective until store closing Sat., Apr. 25, 1987. Limit one case per purchase. Coupon value 1.00. Special retail of 6.99 without coupon.

CLIP AND SAVE
With this coupon pay only 5.99 on the purchase of one 24 x 280 ml tins of Seven Up or
Diet Seven Up
MR.GROCER PAY ONLY **5.99** WITH THIS COUPON
Values effective until store closing Sat., Apr. 25, 1987. Limit one case per purchase. Coupon value 1.00. Special retail of 6.99 without coupon.

CLIP AND SAVE
With this coupon pay only 2.49 on the purchase of one 369 g pkg. of Assorted varieties
Hills Bros. Coffee
MR.GROCER PAY ONLY **2.49** WITH THIS COUPON
Values effective until store closing Sat., Apr. 25, 1987. Limit one pkg. per purchase. Coupon value .50. Special retail of 2.99 without coupon.

Values effective Mon., Apr. 20 to Sat., Apr. 25, 1987. Produce values effective Tues., Apr. 21 to Sat., Apr. 25, 1987