WINCHESTER PRESS

1867 1967 CANADA-CONFEDERATION

VOL. 79 NO. 47 — WINCHESTER, ONTARIO, THURSDAY, MARCH 30, 1967 — PRICE 10 CENTS



Sugar Shack Seeps Sweet Smells

Stunning spring sunshine casting warmth over a spring-bound land mixed liberally with cool, clear nights and the magic of the majestic maple brings life to the sugar bush and sweetness of taffy and syrup to the eager tooth. All is well in the land of the maples, the sap is running and if the right proportions of weather continue to mix the maple product crop could approach record proportions.

Steam rising from the sugar hut and penetrating the cracks of the rough lumber disappears in clear sunshiny March skies that aid the magic of the maples giving forth with the elixir of sweetness. At the Upper Canada Maple Sugar Camp many methods of distillation of the sap are demonstrated. Tapping through the old wooden spigot to a wooden bucket, to the more modern metal spigot and bucket and the newest line tapping method are all on display. Methods of boiling off from the heated stone in hollowed logs process of the early Indian forefathers through the open kettle to the large vat are explained by parents and grandparents to the hundreds of youngsters who like the taste even better after learning what made it. Both tractors and horses thread their way through the sugar forest with passengers on trailing wagons that also hold the tank for collection of the sap.

The sugar bush opened to the public last week-end and hundreds took advantage of the opportunity to watch the operation and enjoy the tasty produce on sale nearby.—Press Staff Photo.

Stormont Tories Nomination Friday

Fernand Guindon, M.P.P., has indicated his willingness to carry the Progressive Conservative banner in the riding of Stormont in the forthcoming Provincial election. Mr. Guindon, the incumbent standard bearer of the PC's, is the current member and Chairman of the St. Lawrence Parks Commission.

The nominaton meeting to select a Conservative candidate in Stormont will be held in the Long Sault Public School auditorium on Friday, March 31st, at 8 p.m.

Water and Sewer Systems Checked Well Operational

Correspondence from the Ontario Water Resources Commission read at Monday evening's Council session indicated an April 1 opening for the new North Street well and pumping station. The project completed by the O.W.R.C. will cost the municipality $2,300 this year to decrease the cost of debenture for it.

The new well brings to three the number of wells and pumping stations serving the community. Its use will be in an auxiliary capacity since most of the village's water supply is garnered from the No. 1 station well. The station well with a flow of well over 250 gallons per minute is equipped with a 175 U.S. gallon a minute pump to serve the village water system.

The No. 2 east well is a standby unit with flow of 45 gallons per minute and a pump for 40 gallons per minute. Some repairs to the equipment in the No. 2 station will be carried out with the advent of the No. 3 welll. At that time if the repair bill warrants it, the existing pump may be replaced.

An O.W.R.C. routine investigation of both the water and sewer facilities of the village proved no serious fault in what was termed a very clean system. Only problem was located in the aforementioned No. 2 pump.

During 1966 the village pumped an average of 129,000 gallons per day.

Infant Coughlar Funeral Thursday

Karen Lynn Coughlar died Tuesday, March 28th, in hospital. The tiny girl, who would have reached her second birthday in April, was badly burned in a home accident several weeks ago. She had been confined to hospital since that time.

Daughter of Mr. and Mrs. Gordon Coughlar of Winchester, she is widely mourned. Funeral service for Karen Lynn will be to-day, Thursday at 2 p.m. from the Vice and Craig Funeral Home, Winchester. Rev. A. J. MacDonald, assisted by Rev. George Cawfield, will officiate. Soloist will be Mrs. Sheldon Robinson

Too Low!

Industrial Milk Price $4.75 Cwt.

Reaction of Dundas County farmers to the new federal dairy policy announced last week has not been encouraging.

Bitter disappointment in the failure of the federal government to establish the price per hundredweight for industrial milk at $5.00 is reflected in a resolution passed by the Dundas County Milk Committee at a March 23 meeting.

"Due to the recent Federal Dairy Policy announcement of $4.75 per hundredweight for industrial milk, whereas the Dairy Farmers of Canada have established the need for $5.00 per hundredweight for all milk in excess of fluid requirements, we, the Dundas County Milk Committee request a reassessment of the Dairy Policy, to guarantee a $5.00 per hundredweight return to the farmers, F.O.B. (free on board) the plant."

Critical comment of the policy has come forth from numbers of politicians including Grenville-Dundas M.P. Mrs. Jean Wadds in her weekly column "The Member's Report" from Ottawa, on Page 6 of this issue. Mrs. Wadds said: "It is a pity that Canada's dairymen are to be disappointed by this Easter present. It is obvious why such an announcement was made the day that the House of Commons was closing for Easter recess.

Farmers and farm experts feel bitter disappointment of Agriculture Minister Joe Greene's dairy policy that fell short of expectations and what had been termed the basic minimum need.

Copies of the County Milk Committee resolution have been forwarded to Federal Minister Hon. J. J. Greene, Ontario Agriculture and Food Minister William Stewart, the Ontario Milk Marketing Board, Mrs. Jean Wadds, Hon. Dick Bell and M.P.P. F. M. Cass.

Man Dies In Bush Incident

A Cornwall man was killed instantly on Tuesday in a bush accident on the farm of Herve Cardinal, near Ormond. Aldeo Longtin, of 207 Alice Street, Cornwall, is survived by a wife and daughter.

Working with a group of bushmen felling trees, Longtin was struck and killed by a tree cut by a co-worker. The tree toppled in the wrong direction from a cut and struck the man sixty feet up the trunk where the diameter was still thirty inches. Warnings of fellow workmen went unnoticed in the noisy hum of the chain saws.

His body is resting at the Charbonneau Funeral Home at Casselman.

To Settle Nurses' Contract Dispute

United Counties Public Health Nurses expect to know the results of their contract negotiations with the Counties Health Unit early next week.

The nurses anticipate learning of acceptance or rejection of terms of their return to work. Medical officer of health, Dr. L. M. Emard reported in Cornwall that word regarding the application to allow Registered Nurses Association of Ontario to act as bargaining agents for the local nurses is expected from the Ontario Labor Board.

The nurses resigned last fall and returned to work in December. Their grievances were related to salary and working conditions.

Currently the Health Unit staff is thirteen to cover the counties of Stormont, Dundas and Glengarry.

A Fight For Life

Not one disease but a group of diseases characterized by the disorganized and unregulated growth of abnormal body cells —cancer — presents one of the greatest medical challenges of the twentieth century, and the people of Winchester are helping to conquer the challenge.

The challenge is being met by the combined efforts of hundreds of thousands of volunteers in different countries of the world. In Canada the effort is directed through the Canadian Cancer Society down through provincial organization to the Winchester and District Branch that functions the same as the Dominion branch on the basis of "to reduce mortality from cancer." This is completed through research, education and service from the funds collected by the thousands of small and large Society branches like the one that serves this area. The only source of funds are the voluntary gifts of the public.

April is Cancer month and canvassers will be calling at your door asking for your assistance. The Canadian objective for funds is $4,767,500.00, the Ontario objective $2,500,000.00, and the Winchester and district objective $2,000.00. These funds will help pay for the Society program of research, education and service.

Locally, last year, the Winchester branch assisted three cancer patients, made dressings and distributed them, and provided ambulance service; and indeed other personal services. There are two complete hospital beds in the area maintained strictly for use of cancer patients. Spearheading the drive for funds to fight cancer is general campaign chairman Mrs. Charles Beedie of Winchester. Area campaign directors are: Mountain, Mrs. Norman Gibson; South Mountain, Mrs. Arthur Farrell; Inkerman, Mrs. Ray Brown; Hallville, Mrs. Lanson Hyndman; Vernon, Mrs. Roy Porteous; Pleasant Valley, Mrs. Ken Hunter; Winchester Springs Ralph Allison; and Winchester, Mrs. Charles Beedie.



Ontario Director Cancer Society Guest Speaker

"We are given the greatest challenge that can be given today — to save a life" are the dramatic words of Maurice Grimes, Executive Director of the Ontario Division of the Canadian Cancer Society. A native of the Ottawa Valley and on the staff of the Cancer Society since 1952, Mr. Grimes will be the guest speaker at the Morrisburg and District Branch of the Society banquet on April 6th.

All citizens are urged to reserve this date, Thursday, April 6th, to attend the dinner in the Morrisburg Civic Centre. It is expected that all Cancer Societies in the Ottawa and Eastern Ontario area will be represented. — Ashley-Crippen.

Friendly Fat Robins Return Singing Songs

No doubt about Spring having arrived on Wednesday morning. Bright sunshine beaming down from the sky was working quickly on dwindling piles of snow, the Nation and all the creeks were on the rise to the tops of banks, with most of Henderson Creek already broaching into lawns and fields.

But a summer resident, Mr. Robin is back and that is the surest sign yet. Robert Geggie Jr. noted "a big fat one" as did Mrs. Errol Murdock of South Mountain. Basking in the sun, it must be Spring. Of course, the crows have been flying around for weeks and a cacophony of bird sounds can awaken one every morning from now on.



Greeting of Smiles

George Suffel, secretary-treasurer of the Ottawa Valley Seed Growers, was right in style with the three lovely young ladies who were manning the information booth during his visit.

Efficent and courteous help was offered all visitors by Ruth Bailey, Chesterville; Joan Nolan, Hammond, and Marilyn Hutt, Winchester. — Photo by Daykin.

Dundas Leads Ontario Counties Cheese Producers

Preliminary figures indicate that Dundas became the largest cheddar cheese producing county in Ontario during 1966. The county produced 11,958,220 pounds of cheddar last year. Prescott was next with 10,818,789. Stormont, a long time producer leader, made 10,810,462 pounds.

These three counties are the only ones in Ontario with production over ten million pounds per annum in the province. Estimated total for the province was 96,292,771 pounds, a slight decrease of eight-tenths of one per cent.

EODC Zone 3 Elects Officers

George Elliott, Winchester Reeve; Keith Graham of Chesterville; Fred Hill, Morrisburg; Lloyd Davis and Donald Robertson, Iroquois; Tom Caffrey and Stuart Begg of Crysler were among sixteen members named to the executive committee of the Eastern Ontario Development Council, Zone 3. The meeting was held in Chesterville last Wednesday.

In addition to serving on the executive committee Mr. Graham of Chesterville was elected a member of the four-man board of directors of the E.O.D.C. zone.



Mr. and Mrs. W. N. Lindsay

In a setting of Easter Lilies and white pom-pom mums, Mona Lorraine Biccum and Wilbert Norman Lindsay exchanged wedding vows in Winchester United Church at three o'clock in the afternoon, Saturday, March 25th. Rev. A. J. MacDonald was the officiating clergyman. Mrs. Howard Fetterly, organist, accompanied the soloist, Mr. James McTavish.

The bride is the daughter of Mr. and Mrs. Howard E. Biccum of Winchester, and the groom is the son of Mrs. Orville Lindsay and the late Mr. Lindsay of Sarnia, Ontario.

Mr. Robzert Machan of Sarnia assisted the groom as best man. The wedding guests were ushered by David Lindsay and Morley Slack, both of Sarnia.

Mr. Biccum gave his daughter in marriage. For her wedding day, the bride chose a floor-length peau de faille empire style gown with A line skirt and long lilypoint sleeves. The highlight of the gown was the sweeping detachable chapel train, with lace accent, falling from the shoulder line in back. A crown of seed pearls held her shoulder-length veil, and she carried a white Bible adorned with Phalanopsis orchids, Stephanotis and ivy.

The bridal attendants were Miss Shari Biccum and Mrs. Morley Slack. They were similarly gowned in floor-length melon empire styled sonata with chiffon panels trailing from the shoulder of the gown in back. Hand bouuqets of purple heather with accent of white friesias and blue anemones added colour.

The mother of the bride wore a light blue fortrel suit with beige accessories and a corsage of deep tone pink carnations. Mrs. Lindsay, mother of the groom, wore a teal blue lace ensemble with pink accessories and a corsage of pink carnations.

On a honeymoon to Washington, D. C., the bride travelled in a bone coloured dress and coat ensemble with black accessories and a corsage of red carnations.

Mr. and Mrs. Lindsay will reside at 933 Sycamore Drive, Sarnia.

Guests attended the wedding from Sarnia, Willowdale, Brantford, Corunna, Brockville, Ottawa, Ayr, Trenton, N. J., and Winchester.

MURIEL'S FLOWERS
FTD
Phone 774-2201
Winchester



Pretty March Wedding

The marriage of Dorothy Dianne MacLean, daughter of Dr. D. L. MacLean and the late Mrs. MacLean, to William Pollock, son of Mrs. Audrey Pollock and the late Orland Pollock, was solemnized in Winchester United Church on Saturday, March 25th, at 11 a.m.

Rev. A. J. MacDonald officiated. Soloist was Ronald Freeland, and organist Mrs. Howard Fetterly.

Given in marriage by her father, the bride wore a white peau de soie gown and chapel train with a jacket made of Guippere lace. Her veil of tulle illusion in bouffant style was held by a white crown trimmed with daisies. Her bridal bouquet was yellow and white.

Attendants were Miss Judy MacLean, sister of the bride, Mrs. Thomas MacLean, sister-in-law, and Miss Elaine Summers. They wore gowns with peacock velvet bodices and teal peau de soie skirts. They carried sprays of white and yellow mums and their headdresses were similar to the bride's.

Assisting the groom was Terry Dawson. Guests were ushered to their appointed pews by Jim MacLean, brother of the bride, and Allan Ennis, cousin of the groom.

For her son's wedding Mrs. Pollock wore a beige dress and burgundy coat, both of velvet.

Following a reception at the Masonic Hall, the bride donned a walking suit in a camel shade complimented by dark brown accessories. Following a honeymoon to Kentucky, the couple will reside in Winchester.

Both Mr. and Mrs. Pollock are graduates of Ottawa Teachers' College.

BIRTHS

Following is a list of recent births at the Winchester District Memorial Hospital:

On Tuesday, March 21, 1967, to Mr. and Mrs. Henry Tibben, of Iroquois, a son.

On Thursday, March 23, 1967, to Mr. and Mrs. Maurice Rozon, Limoges R. R. 1, a daughter.

On Saturday, March 25, 1967, to Mr. and Mrs. Keith Guy, Winchester R. R. 4, a son.

On Monday, March 27, 1967, to Mr. and Mrs. Francis Van Wylick, of Winchester, a daughter.

On Monday, March 27, 1967, to Mr. and Mrs. Oscar Levere, of Mountain R. R. 1, a son.

LADIES' LEGION MEETING

Winchester Ladies' Legion Branch No. 108 will be greeting the Zone Commander Elva Levere in April.

During the meeting the Branch bowlers were congratulated for winning the Zone championship. The penny auction netted $17.00, and the prize was won by Dolly Lannin. Refreshments were in charge of Marg Alexander and Mrs. Billings.

Jackson - Empey Vows Exchanged

Lilles Ann Empey and Mainard Elwood Jackson exchanged wedding vows at the Winchester Wesleyan Methodist parsonage on Tuesday evening, March 21st, at 7 o'clock. Rev. W. R. Schamehorn officiated.

The bride is the daughter of Mr. and Mrs. Philip Empey, and the groom is the son of Mr. and Mrs. Beverly Jackson of South Mountain.

Given in marriage by her father, the bride wore a white lace sheath dress, with a corsage of pink sweetheart roses.

Attending the bride as matron of honour was Mrs. Leroy Empey, while Leroy Empey, brother of the bride, was best man. Only guests were Mr. and Mrs. Beverly Jackson and Mrs. Schamehorn.

On their return home from a honeymon Mr. and Mrs. Elwood Jackson will resire at 50 Union St., Smiths Falls.

Mrs. Herb. Robinson New W.C.T.U. Pres.

Mrs. Herbert Robinson has been elected the new president of the W. C. T. U. Meeting at the home of Mrs. Cecil McIntosh eighteen members nominated and voted for officers under the direction of Mrs. I. P. McIntosh.

Slate of officers is as follows: Honorary president, Miss Jean Wyatt; president, Mrs. Robinson; vice president, Mrs. E. Fennell; secretary, Miss E Smith; treasurer, Mrs. E. Merkley; flower mission, Mrs. Cooper; citizenship, Mrs. O. Wallace; clip sheet, Mrs. C. McIntosh; press reporter, Mrs. S Sullivan and Mrs. T. Keyes; pianist, Mrs. McIntosh; youth program, Mrs. G. Barkley.

Easter thoughts and prayer opened the meeting with Mrs. Robinson in charge. Mrs. McKelvrig was mentioned as the guest speaker at the district convention in Williamsburg. Evening program at the convention was the public speaking medal competition.

"LSD and what are we doing about it" was the clip sheet topic read by Mrs. C. McIntosh. Mrs. Wallace read an article on the Maritimes, and Mrs. Cooper the flower mission.

Devotional leader was Mrs. Robinson with musical solo by Mrs. Sheldon Robinson.

For Quick Action Results try a Press Classified Advt.

Final Tribute Paid Memory Mary J. Helmer

Mary Jane Helmer, loving wife of Clare Helmer, passed away in Winchester Memorial Hospital on March 15th, in her 73rd year.

Born in Belfast, Ireland, in 1894, she was the daughter of the late Mr. and Mrs. Walter Watty. She came to Canada and married Clare Helmer in 1918, and has lived in Winchester for the past 49 years.

Surviving are, her husband, Clare; and seven daughters, Hazel and Marge of Kingston, Irene of Inverary, Audrey, Norma and Doreen of Iroquois, and Marilyn of Toronto; 21 grandchildren and two great grandchildren.

The funeral service was held Saturday at two o'clock from the Vice and Craig Funeral Home, Winchester, with Rev. A. J. MacDonald in charge. Interment was made at Maple Ridge Cemetery. Pall-bearers were Norman Utman, Charles Utman, Fred Christie, Roy McKendry Charles Walker and Arthur Leason.

jo-anne shoppe
"SATISFACTION"
774-2003 Winchester

The CARLYLE Fashion in **Shifts and Suits**

100 % Acrilan. All washable. (Do not dryclean.) The colour, the texture, the tailoring and the feeling you have when you wear it, that it's absolutely right. Have several outfits in different colours.

SKIRTS, S. M. L. ..... PRICE $10.95
SHELL, S. M. L. ..... PRICE $7.95
CHANNEL JACKET, S. M. L. ..... PRICE $10.95
SHORT SLEEVE CARDIGAN, S. M. L. PRICE $8.95
SHIFT DRESS, S. M. L. ..... PRICE $14.95
Colours: Yellow, Mint, Aqua, Pink and Navy.
(The Perfect Costume)



RAINWEAR COATS

We shouldn't say rainwear because these coats are dressy enough to wear anywhere and still be practical for a rainy day. We just cannot find words to explain how beautiful they really are. All this season's high tones and Navy. Juniors, Misses and Womens.

PRICED FROM $19.95 TO $29.95



PORK SHOULDER ROASTS
5 to 6 lb. ave. lb. 39c

LEAN BUTT OR SHOULDER PORK CHOPS ..... lb. 57¢
FRESH WHOLE PORK BUTT ROAST lb. 55¢
BONELESS COTTAGE STYLE PORK BUTT ROAST 5 to 6 lb. avg. lb. 45¢

RED BRAND BEEF LEAN BONELESS SAVOY STEAK OR ROAST ..... lb. 95¢
JUICY BONELESS SCOTCH BROIL STEAKS ..... lb. 89¢

HERE'S PROOF FOOD IS A BARGAIN AT IGA

88¢ SALE

HUNT'S CHOICE PEACH HALVES 4 14 oz. tins 88c
TOP VALU CHOICE TOMATOES 4 19 oz. tins 88c
HUNT'S FRUIT COCKTAIL 4 14 oz. tins 88c
MONARCH POUCH PACK CAKE MIXES CHOCOLATE — WHITE — COCONUT GOLDEN — PINEAPPLE — DEVIL'S FOOD 6 pkgs. 88c
TOP VALU CHOICE CREAM CORN 5 19 oz. tins 88c
VANITY 2-PLY TOILET TISSUE ALL COLOURS 6 rolls 88c

DAVID (32 oz. pkg.) Celebration Biscuits ..... 88¢
SWING ORANGE FLAVOURED Crystal Drink Mix .... 5-88¢
HUNT'S CHOICE (14 oz. tins) Bartlett Pears ..... 3-88¢
STUART HOUSE CHICKEN NOODLE Soup Mix ..... 10-88¢
SCOTTIES Economy Pack (pkgs. of 400) Facial Tissues ..... 3-88¢
PEA, VEGETABLE (28 oz. tins) Habitant Soups ..... 4-88¢
CLARK'S (28 oz. tins) Beans With Pork .... 3-88¢
CATELLI READY-CUT (16 oz. pkgs.) Macaroni, Spaghetti 5-88¢
DR. BALLARD'S (26 oz. tins) Champion Dog Food 4-88¢
PEAK FREAN (8 oz. pkgs.) Assorted Biscuits ..... 3-88¢
FRESH (1 lb. bag) Nabob Coffee ..... 88¢
HABITANT (24 oz. tins) Pickled Beets ..... 3-88¢

BARCLAY'S WILLIAMSBURG WINCHESTER LEN STECK PORTEOUS' VERNON IGA
There's MORE in STORE for YOU at ...

IN MEMORIAMS

WORKMAN — In everlasting memory of our father, W. F. Workman, who passed away March 30th, 1957.

Ten years have passed,
But our memories last.
—Sons, Reg and Ron. 47p

McMARTIN — In fond memory of our beloved parents, Peter and Pearl McMartin, who passed away: Mom, Feb 4th, 1962, and Dad, March 24th, 1963.

Deep in our hearts you will always stay,
Loved and remembered every day.
—Your Family. 47p

HENDERSON—In loving memory of a dear husband, father and grandfather, William Henderson, who passed away April 2nd, 1964.

Peacefully sleeping, resting at last,
The world's weary troubles and trials are past,
In silence he suffered, in patience he bore,
Till God called him home to suffer no more.
—Wife, daughter and grandchildren. 47p

CARD OF THANKS—I wish to express my sincere thanks to Dr. Cooke, Dr. Allen and Dr. Baugh; also the nursing staff of 2nd Floor of St. Vincent De Paul Hospital, Brockville, while I was a patient there. Also to Everyone who came to visit me, and for plants, flowers, gifts, cards and letters I received.—Mrs. James McKee. 47p

SAUNDERS—In loving memory of a dear wife and great aunt, Mrs. Charles Saunders, (Minerva) who passed away March 23rd, 1957.

Days of remembrance sad to recall,
With a last farewell you left us all,
No longer here our lives to share,
But in our hearts you are always there.
—Sadly missed by husband Charles, and grand neice, Hazel Casselman. 47p

CINNAMON—In loving memory of a dear son and brother, Gordon Kenneth Cinnamon, who passed away April 2nd, 1966.

He little thought when leaving home,
He would no more return,
That he in death so soon would sleep,
And leave us here to mourn.
We do not know what pain he bore,
We did not see him die,
We only know he passed away,
And never said good-bye.
He could not say good-bye to us,
Perhaps it was just as well,
For we never could have said good-bye,
To one we loved so well.
All we have is memories,
Sprayed with many tears,
And a wish that God had spared him,
Just a few more years.
—Sadly missed by Dad, Mother, Sisters and Brothers. 47p

LOW COST CLASSIFIED ADS GET RESULTS

• SELL • RENT • SWAP • HIRE • BUY • SELL • RENT • SWAP • HIRE • BUY • SELL • RENT • SWAP • HIRE •

• HIRE • BUY • SELL • RENT • SWAP • HIRE • BUY • SELL • RENT • SWAP • HIRE • BUY • SELL • RENT •

Cards of Thanks . . .

CARD OF THANKS—I would like to thank my friends and relatives for their cards, letters, gifts and treats while I was a patient in the Kingston General Hospital.—Lola Hutt. 47p

CARD OF THANKS—Very sincer gratitude is expressed to the many friends who sent flowers, messages of condolence, etc. upon hearing of the death in Northern Ireland of my dear father, and — earlier, of a loving mother. — George A. Cawfield. 47p

CARD OF THANKS—We wish to extend our heartfelt thanks and appreciation for the acts of kindness, messages of sympathy and beautiful floral offerings received from relatives, friends and neighbours during the recent loss of a dear husband and father, Carl G. Merkley. — Madeline, Brenda and Peter. 47p

CARD OF THANKS—We take this opprtunity to express our appreciation to all who sent cards, flowers, or made calls at the hospital to visit the late Howard Watson during his last illness and to those who paid their respects at the final services.—Mr. and Mrs. Cecil Weaver and Brother Foresters. 47p

CARD OF THANKS—We would like to express our appreciation to our friends for cards, personal calls, floral tributes and acts of kindness during our recent bereavement. A special thanks to our uncles and aunts and to our parents for the care given our girls and all of their kindnesses to us. Sincere appreciation is also expressed to Winchester District Memorial Hospital staff, Dr. Lambert, Dr. Byers, Fairbairn and Son Funeral Home, and to Rev. Goos.—Bob and Joan Schell. 47p

CARD OF THANKS—I would like to say a very sincere thank you to those who remembered me with cards, letters, gifts, flowers and personal visits while I was a patient in the Winchester hospital. Also thank you to all the clergymen for their visits and prayers. Special thanks to Dr. H. Justus and nurses on the first floor, and to all who helped my family in so many ways. These kind deeds will long be remembered. —Birthenia McLaughlin. 47p

CARD OF THANKS—I wish to express my sincere thanks to everyone who remembered me with gifts, cards, flowers and personal visits while I was a patient in the Winchester District Memorial Hospital. Special thanks to Dr. W. M. Byers, Dr. H. Justus, Dr. Monaghan and Dr. Dawson, Mrs. Sandra Jennings, the nurses and staff on 1st Floor for their excellent care. Also to all other members of the hospital staff for their may acts of kindness. — Jean Baldwin. 47c

CARD OF THANKS—I wish to express my sincere thanks to Mrs. George Raistrick of Winchester for the prompt return of my wallet lost in the village some weeks ago. — Warren Disheau. 47p

CARD OF THANKS—We wish to thank all relatives & friends for cards and their kindness in making our 50th Wedding Anniversary a happy one. Special thanks to the ladies of the United Church, Williamsburg for catering service. — Howard and Reta Saddlemire. 47p

CARD OF THANKS—I would like to express my very sincere thanks to all those who remembered me with cards, letters, gifts and personal visits while I was a patient in the Winchester Memorial Hospital. These tokens and thoughtful remembrances certainly helped to make my stay there more pleasant. To my doctors, D. Justus, E. Lambert, to the clergy who called on me, and to the nurses on the first floor, special thanks. The kindness of my neighbours in taking baking to our home for my husband and helper is very deeply appreciated and shall ever be remembered.—Mrs. W. Frank Whitteker. 47p

CLASSIFIED ADVERTISING RATE

For Sale, Wanted, Lost and Found Advts., not over 25 words, 75 cents for the first insertion and 50 cents for each subsequent insertion. Card of Thanks, $1.25 minimum. In Memoriams $1.00 with four-line verse, 25c for each extra 4 lines of verse. Advts. for this column are inserted on a **Cash Basis only.** They will not be accepted over the phone or by mail unless the party has an open account with us, or unless the cash accompanies the order.

FOR SALE

FOR SALE—Red clover seed, large amount, germination 99% 35¢ lb. Apply to George Carruthers, phone 448-2640, after 6 p.m. 47p

FOR SALE—One G.E. 10 cu. ft. refrigerator, one 30" Moffatt Electric Range. Several pieces of furnitnre including antique chair and couch in excellent condition. Also a small baby crib. Apply to Morton Stobo, phone 774-5073, Winchester. 46-47c

FOR SALE—Girls' 16" bicycle, bell and parcel carrier, like new, $25.00. Apply to Arnold Whitford, Williamsburg, phone 535-2816. 47-48p

FOR SALE—A quantity of timothy seed, cleaned, 15¢ lb. Apply to Milton Stewart, R.R. 2, Winchester, phone 448-2737. 47-50p

FOR SALE—One Registered Holstein Service Age Bull and several young ones. 1 Peddler litter carrier and Beatty Bucket as good as new. Apply to Con Pemberton, Inkerman, phone 774-5914. 47-48p

FOR SALE—475 Poultry cages with feeders and water troughs. 400 Hylines, 6 weeks old. Apply to Leo Toy, Domville, Ontario, phone 925-4446. 47p

FOR SALE—No. 1 Timothy and Red Clover seed, cleaned. Phone Chesterville 448-2534, or Williamsburg 535-2720. 47-48p

COUNTRY PROPERTY

FOR SALE—Nice modern four bedroom country home with city conveniences, built in 1962, good small barn, 100 acres of land, formerly used as poultry ranch, could be used for other types of farming, handy location, close to store, school busses at door, about 16 miles south west of Winchester, price $15,500.00. Apply to J. E. McShane, 361 Park St. E. Prescott, Ontario. Phone 925-4698. Owen R. Davis & Co. Ltd., Realtor. 47-50c

Auction Sale

FARM STOCK & MACHINERY
and two new
14' x 30' SLAB CEMENT SILOS

Having decided to quit farming, I will offer for sale by Public Auction, in the Village of Chesterville, on

SATURDAY, APRIL 8th, 1967
commencing at 1:00 p.m.

23 Grade and Registered Holstein Cows, all fresh in last 60 days; 4 Yearling Heifers.

25 - 30 Ferguson Threshing Machine, in good condition; 1 6-foot John Deere Grain Binder; Single and two Double Unit Milkers; Milker Pump, Motor, and Pipeline; 22 Junior Massey Tractor, in good condition.

500 Bales of Hay; 200 Bales of Straw; 17 Milk Cans; 30 Cow Stanchions; and all other machinery and equipment.

Terms of Sale: CASH
ERIC CASSELMAN, Prop.
Mahlon Zeron, Auctioneer
47-48c

FOR SALE

FOR SALE—Service age Registered Holstein Bull by Kemptville Unit Sire. Apply to Cecil Waddell, Osgoode, phone 826-2316. 46-47p

FOR SALE—1965 Ford Custom 4-door sedan, automatic, radio, red and black. 1963 Mercury Meteor, automatic, power steering, bucket seats, radio, white. Phone 826-2766. 46-49p

FISHING ? ? ? —Aluminum boat, 12 foot and outboard motor, 5½ h.p. Very good. Apply to Box 17 Winchester or phone 774-2636. 47-48c

FOR SALE — 20th Century House Trailer, 40' x 10', fully equipped with automatic washer, refrigerator, gas stove and oil furnace. Everything in good condition. Apply Garry Whitteker, R. R. 3 Williamsburg. Phone 535-2031. 47tfc

FOR SALE—To settle Estate of the late Mrs. Keith Carruthers. Lot, east of Morewood consisting of approximately ½ acre of land, house in good repair, 2 pressure systems, bathroom, furnace, new well, 2 garages. Barn, 16' X 30' equipped with Hydro, water, tongue & grooved floor, upstairs suitable for poultry. Reply to Gerald Carruthers, Morewood, Ont. Phone 448-2544. 47-49p

Come and Meet Your Friends!
CENTENNIAL

Auction Sale

Complete Dispersal of one of the biggest and most outstanding Jersey Herds.

105 head of Registered Jerseys

I have been instructed to sell by Public Auction at the farm of John H. Harvey and Sons, Richmond, Ontario, Phone 838-5512, on Lot 13, Con. 5, Nepean Township, Carleton County, on the highway half way between Bell's Corners and Richmond, Ontario, on the Richmond Road, 10 miles from Ottawa, on

FRIDAY, APRIL 7th, 1967

Starting at 1:00 p.m. sharp. Rain or shine — sold under cover if necessary.

One of the highest testing Jersey herds shipping to Borden's, Ottawa.

44 Registered Jersey Cows, 20 Grade Jersey Cows — some of these cows are strictly fresh, some due to freshen at Sale time, and others are bred to freshen all during the year so as to keep an even flow of milk.

7 Registered Jersey Heifers, 2½ years, due June and July; 3 Grade Jersey Heifers, 2½ years, due June and July; 17 Registered Jersey Heifers, 1½ years, open; 3 Grade Jersey Heifers, 1½ years, open; 12 Registered Jersey Calves, 3 to 10 months old. All vaccinated, good size, great condition. Most of these cows are off the Kemptville Unit and bred back to the Unit. Names of Bulls: Kinghurst Miladysman, Brampton B. P. Servant, Pine Gables Bright Beacon, Brampton Posing Acme, Kinghurst Supreme Bellason, Kinghurst Commando Advancer, and others.

TERMS — CASH

Lunch available. There will be someone on premises to speak French for your convenience.

KEITH McNEELY, Auctioneer
John J. McNeely & Sons, Aucts. R. R. No. 1, Ashton. Phone Carleton Place 257-3161.

Clerks: Albert Lowe, Eric Munro
Ring Manager: Ken McNeely

On Pedigrees: Robert Hall, Field Representative, Jersey Cattle Club. 47-48c

FOR SALE

HAY BOUGHT AND SOLD
Phone Morrisburg 543-2900. 12yr

PRIVATE SALE—Split level, four bedroom, country environment, spacious lot, outskirts of Ottawa. Phone 825-1254 for appointment. 47-48c

FOR SALE—1965 Corvair Monza Convertible, power top, 4-speed transmission, bucket seats This car has been driven less than 1 year. Still covered by warranty. Phone Morrisburg 543-2900. 45tfc

FOR SALE — 1966 low mileage S-33 Meteor Montcalm, bucket seats, stick shift automatic, 390 engine, tinted windshields, vinyl top, plus all extras. A real clean one-owner car. Phone Morrisburg 543-2900. 45tfc

FOR SALE—New and used typewriters and adding machines. All machines carry warranty. See them now at extra special prices. Also typewriter rentals. Come in and see them now at The Winchester Press Office, phone 774-2524. 43tfc

PERSONAL—"Worms a problem? Use Pamovin, the one-dose treatment for pinworms. Available at your local Drug Store. 46-1p

FOR SALE—Three bedroom house with three piece bath, laundry tubs in basement, forced air heating, garage and large lot. For further information please call Winchester 774-2849. 46-48c

FOR SALE

Dairy Farm, unlimited quota, 1966 milk sales over $21,000, new barn, 80 head registered, graded and ROP tested cattle, 150 acres, clay loam, 13 miles south of Ottawa, paved roads, public and separate schools, modest 3-bedroom house, remodelled kitchen. Modern machinery, bulk tank, barn cleaner. $70,000. with $25,000. down. Phone Osgoode 826-2460 or write box S90, The Winchester Press. 46-48c

Auction Sale

FARM MACHINERY

Having sold my farm, I will offer for sale by Public Auction on Lot 4, Concession 4, Township of Williamsburg, just east of Colquhoun Church, the following Farm Machinery, on

MONDAY, APRIL 10th, 1967
commencing at 1:00 p.m.

Ferguson Terricer; 1 Ford Tractor, late model, good; Seed Drill, power lift tractor; Hoe Drill; 2-furrow Ford Hydraulic Plow; 2-furrow Ferguson Hydraulic Plow; Massey Pull-type Plow; Stiff Tooth Hydraulic Cultivator; Spring Tooth Hydraulic Cultivator; three-section Spring Tooth Drag Cultivator; Set of Discs; Ford Hydraulic Mower, 7-foot cut; 1 Ferguson Rake; Dump Rake; Land Roller; Hay Tedder; Grain Grinder; 1 Massey Binder, nearly new; 1 Rope Hay Loader; 95-bushel Tractor Spreader, new; 1 Ford Front-End Loader; Woven wire Stretcher; 1 Two-section Boom Sprayer, nearly new; Cement Mixer; Deep-well Pressure System; Rite-Way Milker, 2 single units; Electric Chicken Brooder; 2 Coal Chicken Brooders; Democrat Buggy, seats shafts and pole; Gear Pump; Drill Press; Set of Weighing Scales; Fence Posts; Lumber; Chains, Forks, and Shovels.

Tatoo Outfit, complete; Stewart Clipper, model 51; R.O.P. Case and 24 Bottles; Electric Dehorner; Cattle Leader; Salters Milk Scale, R.O.P. 60X 1/10 lb.; Set of Tractor Chains.

Terms of Sale: CASH
FLOYD STILLSON, Proprietor
Mahlon Zeron, Auctioneer
47-48p

NOTICES

NOTICE—I will do baby sitting in my home daily or weekly. Also when not baby sitting, I will do house cleaning, afternoons from one to four, Monday to Friday. Phone Winchester 774-2919. 46-47p

NOTICE

Exclusive agent for DEKALB HYBRID CORN Limited. Seed available April 3rd. Apply to E. S. Carkner, R.R. 3, Winchester, phone 774-5204. 46-48p

NOTICE

FREE—All material plus cash bonus for taking down ten properties at 1035 St. Laurent Blvd., Ottawa, (near Towers Dept. store). Lumber, cement blocks, beams, bar joice, doors, windows, tin, etc. Apply soon—first come, first served. Meyers Lumber and Demolition, 1256 Kitchener Ave., Ottawa. Phone 731-4745. 44-47c

ATTENTION VETERANS
Service Bureau Officer In Winchester On April 4th

Ex-Service Men and Women and Dependents are informed that the Royal Canadian Legion Service Bureau Officer will be visiting Branch 108. Mr. Ian Urquhart, Room 1002, 218 MacLaren Street, Ottawa, Ontario will be in Winchester from 11 a.m. to 12 noon on Tuesday, April 4th, 1967.

Anyone wishing information, advice, or assistance regarding War Disability Pensions, treatment, allowances, etc. is requested to contact the Service Officer or Secretary of the Local Branch whose name appears below to arrange an interview.

MR. W. A. LANNIN,
Service Officer,
45-47c Winchester, Ontario.

WANTED

WANTED—Glass, furniture, antiques. We buy complete households or any part thereof. Central Used Furniture. Phone Ottawa 233-5803 or after 6 p.m. call 235-3017. 46-47c

MAN WANTED—Married farm hand, good with beef cattle and machinery. Permanent employment. Apply to Harold Lannin, Winchester, telephone 774-3477. 45tfc

FEMALE HELP WANTED — A girl to work in modern farm home; live in. Please phone Winchester 774-6020. 46-47c

WORK WANTED — Painting & Decorating. For more information and estimates, apply to Doug Durant, Mountain, Ontario telephone S. Mountain 989-5633. 51yr

WANTED—Your animals, dead or alive, with no cost to you. Will pay $5.00 to $10.00 for cows and horses plus the quality of the animal. For prompt 24-hour service call collect, Gerard Hebert, Crysler, Ont., phone Chesterville 448-2612 or Crysler 987-5364. Licence No. 22C66 4 tfc

WANTED TO BUY—Antiques: Corner Cupboards; Marble Top Tables; Washstands; Chest of Drawers; All Kinds of Coal-oil Lamps; Coloured Glass; Pattern Glass; Butter Bowls; Printers & Ladles; Clocks; Guns; Swords; Brass Kettles; Cast Iron Farm or School Bells; Round Dining Room Tables; Picture Frames; Wash Bowel and Pitcher Sets; Entire Contents of Homes or Estates. Please Write—Lawrence Shaver, 408 First St. East, Cornwall, Ont. 42tfc.

AGENTS FOR
GRANGE NEW "HYPRESS" STAVE SILO

Precision Manufactured Densest and strongest in compression and breaking strength and more acid resistant.

R. H. Beckstead and Son
Parts — Sales — Service
Phone 535-2103 Williamsburg
27tfc

RENT LEASE

- Tractor Trailers
- Construction Equipment
- Trucks
- Cars
- Aircraft

WARKENTIN
Rental and Leasing Limited
R.R. 2, WILLIAMSBURG
543-2900
Area 613

NOTICE

Dressmaking and Alterations
also Invisible Mending
PHONE 989-5620
47p

STRAYED—A beautiful Boston Bulldog, 4 years old, strayed from home one week ago. Anyone knowing whereabouts contact Helen Coons at IGA Store. 47c

NOTICE
Attention Farmers & Drovers

We Buy . . . sick or dead animals . . . Cows or Horses. Top Prices Paid according to Size, Quality and animal not dead more than 2 to 5 hours . . . 24-hour service. Phone Russell 445-2859 Collect.

RENALD MOSS
Russell, Ontario.
Licence No. 23C66
44tfc

C. F. WOODS
Attention Farmers & Drovers

I will prove to you how you get higher prices for your animals dead or disabled, I can pay more money from now on than any dealer that deals in dead animals. I pay $5.00 for animals over 500 lbs. I may pay more according to quality. Underweight, I pay according to size and quality. Phone collect, Mountain, Chas. F. Woods 989-6176 or Ed. C. Woods 989-5281. We insist on paying cash at time of pick-up. We'll treat you right.

Licence No. 88-C-67

PERSONAL—Hygienic Supplies (Rubber Goods) mailed postpaid in plain, sealed envelopes with price list. Six samples, 25c; 24 samples, $1.00. Mail-Order Dept. M-57, Nov-Rubber Co., Box 91, Hamilton, Ontario.

N. TENENBAUM
OPTOMETRIST
MORRISBURG, ONTARIO
Successor to
ART WAHLROTH, O.D.
— HOURS —
Every Tuesday & Thursday
by appointment, please call
543-3055

Sheldon Robinson
representing
McNEIL MOTORS MANOTICK LTD.
May we have a call from you before you buy!
— Phone Manotick —
692-3503 or 692-3255
— Phone Winchester —
774-2820

Blom's Meats
MOUNTAIN STATION
989-2093

Choice Half of Beef ....55c lb.
Choice Lean Pork .....46c lb.
Cut, wrapped and fast frozen.
5 lb. Chicken Breasts lb. 59c
5 lb. Chicken Legs.....lb. 59c
10 lb. Sausage $4.50
Home cured bacon ends sliced .....lb. 55c

FULLY GUARANTEED
OUR NEW SLAUGHTER HOUSE IS NOW IN FULL OPERATION

Sullivan Bros.
GENERAL CONTRACTORS
* * * * *
WATER TANK SERVICE
EQUIPMENT RENTALS
AIR COMPRESSOR
BULLDOZERS — D7; D4 and 977
¾-YARD SHOVEL
GRAVEL, SAND, FILL
* * * * *
Phone Chesterville
448-2660

REAL ESTATE
. . . *Residential*
. . . *Farm Property*
. . . *Business*
FOR INFORMATION CALL
774-2331
W. C. MacDonald
Real Estate Broker
Winchester

PROFESSIONAL DIRECTORY

GRAHAM L. CASSELMAN
C. L. U.
Crown Life Insurance
Group Insurance - Pension Plan
Phone 774-5150 Winchester

Biccum & McIntosh
LIMITED
General Insurance - Real Estate
Agents for
North American Life
Phones—Office 774-2410
Residence 774-5775
WINCHESTER - ONT.

MONUMENTS
GRANITE and LONITE
Local Representative For
LONS MEMORIALS
DWIGHT CROWDER
Williamsburg, Ontario
Telephone 535-2683

HAZEN B. MELDRUM
Ontario Land Surveyor
102 Pitt Street, Cornwall, Ont.
Telephone WE 2-8124

THE ROYAL CANADIAN LEGION
Branch 108, Winchester
Meets on the First Monday of each month in the Legion Hall, Winchester.
All War Veterans Welcome
F. GANNON, President
ROSS McCONNELL, Sec'y.
ARCHIE RICE, Treas.

HAROLD D. POAPST
District Representative, North American Life Insurance Co.
Complete Insurance Service
Automobile - Fire - Wind - etc.
Real Estate Broker
Phone 774-2602 - Winchester

MONUMENTS
L. D. Wells & Sons
Formerly C. C. Stubbs & Co.
MONUMENTS, CEMETERY LETTERING
on No. 2 Highway opposite the New Union Cemetery
PHONE KEystone 4-2255
ROSS McCONNELL, Repres.
WINCHESTER. Phone 774-3541
"The Most Modern Shop In Eastern Ontario"

S. EARL FREELAND, C.L.U.
The Manufacturers' Life Insurance Company
Suite 403, Victoria Building
140 Wellington St., OTTAWA
Telephones: Office CE 2-3507
Res. Winchester 774-2334

THE WINCHESTER PRESS
— for —
✓ Commercial Printing
✓ Continuous Forms
✓ Office Supplies
PHONE 774-2524

ROCK OF AGES — Look for this seal. It's your guarantee of permanence.
J. L. KINKAID
Phone KI 3-3184
Morrisburg
FAMILY MONUMENTS — Authorized Dealer
"Cemetery Lettering"

FRED S. COONS INSURANCE
For Prompt Service Call
CHESTERVILLE Ph. 448-2398

Lyall M. Crowder
AND
Carman H. Crowder
GENERAL INSURANCE
P.O. Box 79,
SOUTH MOUNTAIN, ONT.
Tel. 989-2157

The Provident Investment Company
Provident Mutual Fund Ltd.
Investors Trust Company
WARD GOWLAND
48 Largo Cres. Ottawa 5, Ont.
Telephone 224-3180

HENDERSON LODGE NO. 383 A.F. & A.M., WINCHESTER
Meets in the Masonic Temple on the Second Thursday of each month at 8.00 p.m.
Visiting Brethren Welcome
J. E. BOYD, Wor. Master
DR. W. A. SHERWOOD, Sec'y.

Life Insurance
District Representatives of The Mutual Life Assurance Company of Canada: Lyall M. Crowder, South Mountain, Phone 989-2154; Keith Crowder, Brinston, Phone S. Mtn. 989-2030. Office Phone 989-2157

McVEY INSURANCE SERVICE
Bill McVey - Jim McVey
Phone METCALFE 157
Ottawa 232-7544
Auto - Fire - Farm - Life and Liability

For Cemetery Memorials See
W. J. L. BOYD & SONS
Representing
R. M. Best Granite Co., Kingston
Architects and Craftsmen of Civic and Private Memorials.
Church Memorials of Bronze, Marble and Brass
Phone 774-2520 - WINCHESTER

DR. R. GIANTURCO
Veterinary Surgeon
Phone 448-2828
CHESTERVILLE, ONT.

SUMMERS INSURANCE SERVICE
H. E. Summers - E. R. Summers
TELEPHONE 774-2515
A Complete Insurance Service for all lines of Fire and Casualty Insurance. Also low cost Automobile Financing and Insurance Plan.

R. BRYSON PATTERSON
OPTOMETRIST
Office Hours: 9 - 12 — 1 - 5
For appointments Ph. 258-2274
Prescott Street, Kemptville

The Only
DEAD STOCK
Plant in
The Region!
GUY
MACHABEE
St. Albert, Ontario
Zenith 13470
No Toll Charge
Centres Not Having Zenith
Call Crysler 613 - 987 - 2818
HERBERT LOUCKS
Phone 774-5250

We are listed in white pages of phone book in each central. We wish to advise you that we have no agents on our pay roll. Therefore, by dealing directly with us you get much more for your dead or sick animal. You benefit because you actually get moneys that are normally paid as commissions to agents.
We grade the class of meat obtained from dead animals, to be used for Pet Food, in Class 1, Class 2, Class 3. We pay $5. to $12. for Cows; $5. to $20. for Horses. If you beleive that your animal belongs in a higher class we will gladly pay maximum value.
(We Also Buy Sick Animals)
Call us as soon as animal is dead
Receiving Plant Licence No. 51 - RP - 67
Collector Licence No. 66 - C - 67
Dealers in
Springer Cows and Hides
47tfc

FEMALE HELP WANTED

Woman with some experience in office procedure, to take charge of modern office with four employees. Good starting salary to right person. Excellent working conditions, usual benefits. Apply, stating qualifications, to

BOX S 1000, THE WINCHESTER PRESS
Winchester, Ontario

WANTED
FARM STOCK SERVICE
HANDLING DEAD AND DISABLED HORSES & CATTLE
We Pay From $5.00 to $20.00 For Your Cattle Over 500 Lbs.
Horses From $10.00 to $35.00 according to Size and Condition.
CASH AT TIME OF PICK-UP
— FOR BEST RESULTS TELEPHONE COLLECT —
G. R. ELSON, Licensed Collector
Smiths Falls 283 - 6428
Brockville 342 - 5125

CORNWALL - OTTAWA - MORRISBURG
MacLEOD, COMRIE & CO.
CHARTERED ACCOUNTANTS
Licensed Trustees in Bankruptcy
Cornwall 932-3613
Morrisburg 543-2935

NOTICE - re Half Loads

UNDER THE PROVISION OF BY LAW NO. 8-55 OF THE TOWNSHIP OF WINCHESTER, HALF LOAD RESTRICTIONS WILL BE IN EFFECT ON ALL ROADS IN THE TOWNSHIP OF WINCHESTER, FROM THE TWENTY-FIRST DAY OF MARCH, 1967, UNTIL THE FIFTEENTH DAY OF MAY, 1967.

LORNE BELL
ROAD SUPERINTENDENT
46 47c

ATTENTION FARMERS!
for consultations re
INCOME TAX — PENSION PLAN and COMPENSATION
CALL COLLECT
C. HILL
Telephone 774-2439 Winchester

ARTHUR A. CRAWLEY & CO.
CHARTERED ACCOUNTANTS
OFFICES AT
OTTAWA — TORONTO — MONTREAL — PEMBROKE
BROCKVILLE — SUDBURY — NORTH BAY
SAULT ST. MARIE — WINNIPEG — VANCOUVER
387 Albert St., Ottawa - Phone 233-7715



Victory Spiel Entrants

The Snelling Trophy was within reach of Winchester lady curlers at the 64th annual Victory Bonspiel in Ottawa A strong contingent of local ladies lost in the final round for the trophy after winning four of their initial five games to enter the final round.

City View's Sheila Davis upset Kathy Keys' Winchester foursome in the final game. With Kathy in the Victory Spiel were Marg. Anderson third, Norma Wylie second, and Freda Berry lead.—Press Staff Photo.

Appointed Chairman St. Lawrence Parks

Douglas M. Peacock has been named the General Manager of the St. Lawrence Parks Commission. Commission Chairman Fernand Guindon, M.P.P. for Stormont, made the announcement last week.

Mr. Peacock, aged 42, has served as an Executive Officer in the Prime Minister's Department. He was formerly Supervisor of Planning and Development for the Parks Branch of the Department of Lands and Forests. Mr. Guindon said the Commission was indeed fortunate to gain the services of a man of so broad experience in the operation of parks and in government administration.

The Comimssion encompasses Upper Canada Village, Old Fort Henry and a system of sixteen parks along the St. Lawrence. Mr. Peacock will assume his new duties in Morrisburg about April 1st.

A graduate in Forestry from the University of Toronto, he joined the Department of Lands and Forests in 1951 after three years' service with the R.C.A.F. as a navigator. He was appointed Assistant District Forester at White River in 1957, and in 1959 moved to North Bay in the same capacity. Three years later he was appointed District Forester at Gogama — a position he held until posting to Head Office in Toronto in 1965.

Dies Suddenly

Funeral service was held last Thursday afternoon for Mrs. Janet McIntosh, daughter of W. H. Moore of Chesterville and the late Mrs. Moore.

Her death occurred suddenly at the home of Mr. T. Brook, Roxboro, Quebec, on Monday March 20th. She was in her 54th year.

Besides her father, she is survived by five sisters and two brothers: Grant Moore of Kingston, Mrs. Orville Smail (Charlotte), of Brinston; Mrs. Arnold Riddell (Jean), Mrs. Charles Stevens (Irma), of Cornwall; Mrs. Donald Loucks (Betty) and Mrs. Stuart Allen (Ruthie), of Chesterville, and Stewart Moore of Chatham.

The service was conducted by Rev. James Stewart from the Fairbairn Funeral Home, Brinston. Burial took place at Maple Ridge Cemetery. Pall-bearers were Victor Riddell, Don Morrell, Mac Smyth, Ken McGowan, Allen McIntosh and Eardley Coleman.

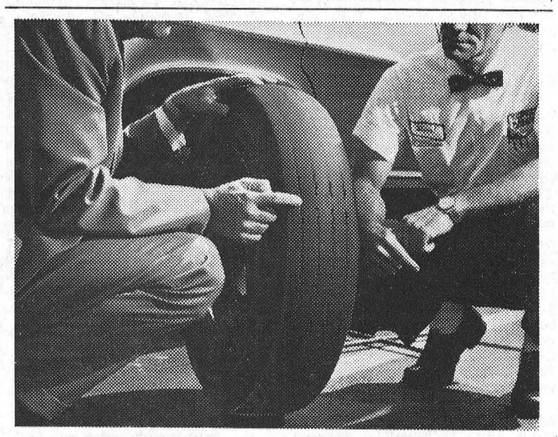

New Safety Feature

A new tire safety feature being introduced this year in many automobile tires made in Canada is the 'wear bar." It is designed to show when the tire tread has worn off 1/16 of an inch, and warns the owner that tread depth less than that could spell danger. The Canadian Highway Safety Council says on the subject: "when the tread bar appears it's time to replace the worn tire. Further use of the tire could result in loss of control and increases possibility of skids."

The wear bar is built into the tire at the factory where it is placed 1/16 of an inch from the bottom of the tread. An additional safety feature may be the built-in owner anticipation of the showing of the wear bar causing checking of tires and tire inflation at more frequent intervals. Inflation information is part of the owner's manual of each new car.

Calendar of Events

AT HOME

Mr. and Mrs. John Curry will be "at home" to friends and relatives on Sunday, April 2nd, from two to four in the afternoon and seven to nine in the evening on the occasion of their 50th Wedding Anniversary at their residence, Kenmore, Ontario. 47p

C.B.M.C. LADIES' NIGHT BANQUET AT WINCHESTER

Winchester and Mountain Christian Business Men's Committee invites area men and their ladies to the Country Kitchen Restaurant, Winchester, on Tuesday, April 4th at 7 p.m. for food and fellowship. Make your reservations before April 3, by contacting Claude Thompson, Metcalfe; Harold Graham, South Mountain; Arnold Dukelow, Winchester or Neil Lee, R.R. 1, Winchester. 47c

ANNUAL MIXED BRIDGE AND EUCHRE

The Ladies' Division of the Winchester Curling Club will hold their Annual mixed Bridge and Euchre party in the club Rooms on Monday, April 3, at 8 p.m. Admission 50¢, lunch served. All ladies and gentlemen welcome. 47c

TOWNSMEN YOUTH DANCE AT IROQUOIS

The Townsmen, popular recording group from Ottawa will be featured at a Teen and Twenty Dance in the Iroquois Civic Centre Auditorium, Friday evening, March 31st, from 9 to 12 midnight, and sponsored by the Knox P.Y.P.S. Admission $1.50. 46-47c

RUSSELL COUNTY L.O.L. CENTENNIAL VARIETY BALL

A Centennial Variety Ball, under the auspices of Russell County L.O.L. will be held in the East Osgoode Memorial Community Centre, Metcalfe, Ont., Friday, March 31st, 1967, at 8:30 p.m. Prizes for costume, door and spot. Admission .75, $1.50 per couple. 46-47p

Colquhoun

Miss Arla Warner of Ottawa spent the holiday week-end with Mr. and Mrs. Lloyd Gallinger.

Mrs. Irving Cochrane and family of Toronto are visiting Mr. and Mrs. George Wright and Mrs. Beatrice Colquhoun.

Mr. and Mrs. Roy McConnell of Montreal spent the week-end with Mr. and Mrs. Roy Hart.

Mr. and Mrs. Wallace Gallinger visited Mrs. Agnes Myers and her daughter, Marion, on Monday.

Miss Janice Gow, of Ottawa Teachers' College, is spending the holidays at her home.

Mr. and Mrs. Pat Curran and Kevin, of Ottawa, spent the week-end with Mr. and Mrs. Donald Kyle.

Mr. and Mrs. Kenneth Hummel visited Mr .and Mrs. Earl Droppo of Finch on Friday.

Mr. and Mrs. Arnold Barkley were guests of Mr. and Mrs. Gerald Gallinger and boys on Wednesday evening.

Mr. and Mrs. Gordon Maines of Smiths Falls were guests of Mr. and Mrs. Clarence Countryman on Wednesday.



DOWN THE ALLEYS

WINCHESTER

Muriel Levere lead all bowlers at Main Corner Lanes last week with strings of 212, 271 and 252 to cross 735.

With Muriel riding high, more of her Happy Gang mates came on with good scores. Marg. Dalgleish had 237-648 with all games over 200. Florence Helmer 243-616, Ann Van Sleuwen 275-592, Gwen Longstreet 237-572, Daisy Robinson 557, Doris Kennedy 545, Joan Diepman 524, and Eileen McConnell 513.

240-622 put Larry Sayant up as high roller with the Gay Twenties. Bruce Acres was close by with 227-618, Lynn Thompson 212-559, Marg. Dalgleish 244-556, Howard Kennedy 543, Harold Dillabough 525, Doris Kennedy 521, and Frank Acres 510.

Ruth Pemberton paced the Glamour Girls with a 315-688 evening. Cora Stel had 220-647 Mabel Ogden 272-645, Bernadette Bunner 231-605, Janet Holmes 539, Connie Crowder 214-533, Ina Thompson 528, Carolyn Dawson 511, and Lula Hanes 506.

Lloyd Guy took the honours with the Firesiders with 236-631. John Gray had 222-620, Wayne LaPorte 286-603, Jack Plummer 220-574, Norm Utman 242-557, Howard Porteous 200-530, Bill Casselman 215-523, Frank Bailey 229-507, and Steve Corry 225-506.

High roller with the Community League was Cathy Price with a 287 single and 714 cross. Bob Levere checked in with 296-672, Robert Watson 236-610, Mary Levere 256-601, Sandra Belanger 230-588, Doug. Poole 203-580, Willa Potter 573, George Watson 221-572, Dale Wise 248-569, Noel Potter 217-566, Earle Gray 560, Clair Kerr 351-552, Arnold Stobo 203-547 Allen McRoberts 516, and Irene Ouimet 514.

SOUTH MOUNTAIN

Cliff Ace was top bowler in the South Mountain Bowling League with a high cross of 678. K. Beamish was right behind with a 675. Other scores were:

L. Simzer 657, G. Pickard 651, C. Burley 645, L. Kelly 643, D. Riddell 633, Marj. Black 613, Dalt Gilmer 613, Jean Erwin 599, Doug. Boyd 594, L. Render 594, G. Simzer 591, D. Burley 587, D. Erwin 580, Bud Raistrick 576, B. MacDonald 566, Sharon Gilmer 563, J. Imrie 562, L. Coughler 560, L. Kelly 556, E. Roach 547, D. Watson 542, M. Graham 540, D. Allen 538, Rae Berry 533, Dale Boyd 532, J MacMillan 532, Noreen Hall 528, Deb Wyatt 525, V. Simzer 524, F. Berry 524, Dwaine Berry 522, Ruby Boyd 519, Richardson 517, Leila Cough 515, M. MacDonald 505.

Following are the standings in the Commercial League:

Section A—Berry's 143, Weagant's 87, Pleasant Valley 83, Bank of Nova Scotia 37.

Section B—Simzers 157, Ace's 102, Heckston 97, I.O.O.F. 14.

High scores were: Max Cohen 744-316, Grant Christie 714-291, Jim Scott 695-311, Lyle Simzer 686-260, Dale Boyd 656-244, B. Dietchweiller 652-238, Waliter Marriner 649-250, Roy Dulmage 644-250, Wayne Kenney 621-223, Orville Wieland 620-247, Wally Ace 618-223, Bill Horner 618-245.

HALLVILLE JETS

Lanson Hyndman was top bowler in the Hallville Jets with strings of 219, 285 and 153 to cross 657. Lloyd Madden had 651-255, Orville Wieland 611, Clair Bartholomew 579, Donna Williams 556-276, Murray Hyndman 551-241, Lorne Hoy 543, Lorne Cooke 539, Irwin McCargar 524, Valerie Madden 501, Clarke Christie 501.

GET MORE OUT OF LIFE GO OUT TO A MOVIE!

During These Nice Spring Days Or Anytime . . .
DROP IN AND REFRESH YOURSELF AT THE
MAIN CORNER
COFFEE SHOP
WINCHESTER
"It's An Old Custom!"
KINDLY NOTE
These Phone Numbers

Residence	774-2808
Licence Bureau	774-2806
Coffee Shop	774-2809
Bowling Lanes	774-2809

HARRY L. FLORA

go to a movie
FAMILY STYLE ENTERTAINMENT
Winchester
DOORS OPEN 7:00 P.M. CONTINUOUS FROM 7:30
THURSDAY, FRIDAY, SATURDAY MAR. 30-31-APR. 1
IT ALL BEGAN IN 1989 WHEN AMERICA AND RUSSIA SENT MEN AND WOMEN TO LIVE ON THE MOON!



20th Century-Fox presents
JERRY LEWIS
"WAY... WAY OUT"
Also Starring
CONNIE STEVENS • ROBERT MORLEY
DENNIS WEAVER as Hoffman and Schmidlap HOWARD MORRIS as General Hallenby BRIAN KEITH DICK SHAWN as Igor
Guest Star ANITA EKBERG
Produced by MALCOLM STUART Directed by GORDON DOUGLAS Written by WILLIAM BOWERS and LASLO VADNAY
CINEMASCOPE - COLOR by DeLuxe
MONDAY, TUESDAY, WEDNESDAY APRIL 3-4-5
"ALVAREZ KELLY"
(Adult Entertainment) (Cinemascope and Colour)
Starring WILLIAM HOLDEN and RICHARD WIDMARK
An Excellent Western

Mallory's Clipper Service
Repairs To All Makes
All kinds of blades sharpened
For sale all kinds of clippers, guaranteed
All repairs guaranteed
For expert clipper service
DODD MALLORY
774-2327 — Winchester

Let's MARCH in safety!
At this time of year, you'll probably notice a few foolish drivers on the road.
Don't let the fine spring weather and the bare roads tempt you to discard safe driving habits.
Careful drivers travel at a reasonable speed at all times.
If you're a careful driver, why not find out about CIA's AUTOMOBILE and ACCIDENT INSURANCE?
Wilbert D. Duncan
VERNON Ph. Met. 16 r 31
Lorne Mellan
BRINSTON Ph. 989-5480
Mrs. Jessie Runions
CHESTERVILLE Ph. 448-2266
CO-OPERATORS INSURANCE ASSOCIATION
Lorne Mellan and Wilbert Duncan also represent Farm Fire Mutual Insurance Company.

AVON
OPPORTUNITY
Exclusive Sales Rights for Avon Cosmetics available to capable energetic woman.
— write —
MISS M. ROSSITER
4 Maple Crest
Ville de Lery, P.Q.

Carman H. Crowder
REAL ESTATE
P.O. Box 79,
SOUTH MOUNTAIN, ONT.
Tel. 989-2157
Irving H. Miller Ltd.
REALTOR

ALL NO. 1 USED CARS

1964 Dodge, Blue, 2-dr., V8, automatic, radio $1295.00
1964 Chevrolet, 2-door, grey, one owner $1495.00
1964 Envoy, white, licence No. L10334 .....$895.00
1963 Chevrolet, blue, 4-door, V8, automatic, radio, one owner, we sold and serviced this vehicle since new, licence No. L10970 .....$1595.00
1963 Dodge, black, 4-door, V8, automatic, radio, one owner, licence No. 10968 ....$1495.00
1962 Mercury, maroon, 4-door, automatic, radio, licence No. K49554 .....$1095.00
1963 Comet, maroon, six cyl., automatic, radio, licence No. L10594 .....$1295.00
1962 Acadian convertible, red with black top, six cylinder, automatic, licence No. L10959 .....$1295.00
1961 Ford, 2-door H.T., beige, red with black interrior, licence No. K15488 .....$895.00
1961 Dodge, green, V8, automatic, licence No. K5038 $795.

MANY OTHERS TO CHOOSE FROM
MARCELLUS Motor Sales Limited
Phone 613-543-3116
MORRISBURG, ONTARIO

ANNUAL MEETING
Dundas County Federation of Agriculture
WINCHESTER TOWN HALL
WEDNESDAY, APRIL 5th
at 8:00 p.m.
Guest Speaker: Mr. Don. Middleton, Secretary, Ontario Federation of Agriculture
APPOINTMENT OF FOUR DIRECTORS-AT-LARGE
Entertainment — Door Prizes — Lunch
All County farmers and ladies are urged to be present.
HOWARD MELLON, President — ERIC CASSELMAN, Sec'y.Treasurer

SAVE ON THESE FOOD SPECIALS

Mixed Cookies	2 lbs. 69c
Delmar Margarine, 100% vegetable oil	2 lbs. 63c
Kellogg's Frosted Flakes, plus 7c coupon	2 for 55c
Cooking Onions	2 lbs. 27c
York Peanut Butter, 1-lb.	47c
Maple Leaf Pure Lard 4 lbs.	99c
Neilson's Rosebuds, 1 lb.,	69c
McIntosh Apples, 3-lb. cello	39c
Lettuce (large heads)	15c
Potatoes, 10-lb. bag	29c
Sunkist Oranges	2 doz. 89c
Schneider's Canned Picnics	$1.59
Pitted Dates, lb.	19c
Sherriff's Good Morning Marmalade, 24-oz.	49c

BEST MEAT BUYS

Essex Cello Wieners, 1-lb.,	53c
Loin Pork Chops, trimmed,	69c
Bologna, lb.	39c
Spare Ribs, lb.	49c
Chicken Legs, lb.	55c
Slab Bacon, sliced, lb.	65c
Devon Bacon, rindless, lb.	73c
Hamburg, lb.	49c
Bulk Wieners, lb.	39c
Steer Beef, sides, cut and wrapped, lb.	51c

MacPHERSON & SUMMERS
COLD STORAGE 774-2613
EAST END MARKET 774-2103

GUARDIAN DRUG STORES
This Week's Specials
MOTH BALLS 1 lb. 49c
MOTH CRYSTALS 1 lb can 69c; 2 lb bag. 88c
NEW GOLDEN GLEN Rubber Gloves 1 pair 79c; 2 pair $1.39
HAIR SPRAY SPECIAL Reg. 59c Special 19c
La Rose Pharmacy
Telephone 774-2633 Winchester

WINCHESTER Press

Volume Seventy-Nine
Thursday, March 30, 1967

WORKMAN BROS., Publishers

Established in the year 1888
Published Wednesday Afternoon
Dated Thursday.

Subscription Rates: $4.00 per year in Canada; $5.00 per year in the U. S. A., payable in Advance.

1966 PRIZE WINNER CANADIAN WEEKLY NEWSPAPERS ASSOCIATION BETTER NEWSPAPERS COMPETITIONS

Member of the Canadian Weekly Newspapers Association and the Ontario Weekly Newspapers Association

Guaranteed Circulation over 2750
Advertising Rates on Request.

Authorized as Second Class Mail, Post Office Department, Ottawa.



Sure Sign Of Spring

Despite The Thought

Sitting down for a couple of minutes after the week's paper was being rolled and put into the mail bags, we glanced out the window. Just two days to Good Friday and snow was still sifting down from heavy gray skies. What about all those Easter bonnets the ladies so carefully select after hours of stewing and financial wizardry? The question came to mind what would snow or rain do to them.

Certainly the new Easter outfit for the wife and kiddies is only a minor part of the celebration of Easter, but Easter seemingly is a time of new life not only in spirit but in the year with spring busting out all over. The thoughts of unhappy mothers and daughters not being able to wear hats and stoles, suits and shoes, all of the new variety, was just passing when past the window walked a sure sign of winter.

The sure sign was a young hockey player, equipment enbagged and slung across his shoulder, heading for the rink. That brought to mind the long, long winter for the hockey coach and mother. In Winchester, with ice in the arena and the kids still playing the national game on March 22, it must be something of a record. Unfailingly though, spring must be approaching because a bird sitting on the window sill looked as if he might have a tan, having just returned from the southern climes.

Not too surprisingly at that moment with spring sneaking into the thought patterns again, the phone rang and then came the year long plea — can you curl to-night. But even though it is snowing outside, the kids are going to play hockey and someone wants you to curl, everything adds up to spring. In hockey it's the play-offs, in curling it's the wind-up bonspiel, and inside where we sit the grey skies match the mood despite the observation that spring might be just around the corner.

$5.00 A Hundredweight

Farm producers of industrial milk seem to have everyone working towards a price of five dollars a hundredweight.

At last week's meeting of the Dundas County Milk Committee, Ontario Milk Marketing Board Chairman George McLaughlin, when asked about the price of industrial milk for the coming year, simply said "$5 a hundred."

Ross Munro, President of the Ontario Federation of Agriculture, said the $5 price is "not a bargaining position. It is considered a reasonable figure to meet the cost of producing milk."

Ontario Farmers Union and Dairy Farmers of Canada are working toward the same end. Can the politicians not hear this chorus of voices speaking on behalf of our farmers?

FromToronto by Fred M. Cass

The Ontario Legislature, like Parliament in Ottawa, has now adjourned for an Easter recess after slightly over two months of winter sitting. A considerable number of new bills dealing mainly with Agriculture and Food, Financial and Commercial and Welfare matters have been enacted into the laws of our province. With an approaching general election in Ontario, it is most likely that the Legislature will sit only a few weeks after Easter before dissolution brings on the expected election.

During this past week before Easter, the House debated at some length the bill to change the name of the Department of Public Welfare to that of the Department of Social and Family Services. In addition to the change of departmental name, this legislation will have the effect of changing many of the practices of welfare administrators making aid of our needy much easier to obtain and provide and also should result in a considerable reduction of cost to local municipalities.

There was also a full day's debate on several related items of concern about our present high and rising cost of living, lack of housing, consumer problems and allied items such as use of trading stamps. From the speeches made on this occasion it is evident that many organized bodies are most vehement in their demand for abolition of trading stamps while the individual consumer, who is often also a member of the abolitionist organization, is quite as vehement in her demands that there be no government interference with trading stamps. So it would appear that this problem will be with us all for many a day.

Your Member recently had occasion to review the purposes and work of the office of the Ontario Athletic Commission following several requests—all fulfilled, to the Commission from our area for assistance in local sports programs. During the 1965-66 year the Commission provided some new equipment to eleven hundred associations sponsoring amateur sports such as baseball, softball, hockey, lacrosse, soccer, tennis, broomball, track and field events, boxing and wrestling. An estimated 60,000 athletes were involved in these programs and the cost to the Commission was some $93,500.00, in addition to crests, trophies and printed sports rules and regulations furnished by the Commission, without cost. In addition money grants were made to many teams representing Ontario in federal and world competitions enabling our Ontario athletes to compete in these larger spheres. In addition, of course, the Commission is charged with the licensing, taxing and regulation of professional wrestling and boxing in Ontario. From all of this it is easily seen that this rather small and little known provincial office has been playing a most useful part on our Ontario scene.



"LA SUITE IS ONLY SIX DOLLAIRS. LA KEY IS SIXTY-SEVEN DOLLAIRS EXTRA."

Meditations . . . by REV. CECIL W. TUININGA

Hebrews 11:6 — "But without faith it is impossible to please him: for he that cometh to God must believe that he is, and that he is a rewarder of them that diligently seek him."

True faith is a requisite for life. Unbelievers reject life. Of that rejection of life by unbelief Jesus said: "Whosoever shall seek to save his life shall lose it; and whosoever shall lose his life shall preserve it."—Luke 17:33. In other words, he who wants to live a life apart from God in sin loses his life and forfeits life eternal. He who seeks to serve God and forsake sin, has that true life and preserves it. Faith decides that issue, as Scripture declares, "For by grace are ye saved through faith; and that not of yourselves; it is the gift of God."—Eph. 2:8.

The question is often asked: Are there really any unbelievers? The assumption back of that question is, that without faith a man cannot live. That assumption is correct. Every man has faith in something or someone, and in that sense is not an unbeliever. Even an atheist has faith. He does not believe in God but certainly believes in a god, be that the self, the genius or inventions of man, or the like. A man who has faith in nothing has no life. Life demands faith.

But there are those who must be called unbelievers. They are called that because they do not believe the Gospel of salvation in Christ Jesus. Therefore they do not really believe in God. No, this does not mean that a man may not believe in God, that He exists, that He created the world and still upholds and governs it, and the like. Many believe that way. Of them the Bible says, "Thou believest that there is one God; thou doest well: the devils also believe and tremble."—James 2:19. There is a holy ridicule in these words. They spell out for us that a cold historic faith in the God of Scriptures is devilish.

How men often beguile themves! They think that as long as one believes that there is a God that he has faith. Indeed, such a man has faith, but not true saving faith. If such a man does not believe in God as his Father in Christ Jesus, and serves Him out of thankfulness, such a man is to all intents and purposes a practical atheist. Against such a pernicious delusion the apostle James warns us when he writes, "But wilt thou know, O vain man, that faith without works is dead? For as the body without the spirit is dead, so faith without works is dead also."—James 2:20-26. Saving faith believes that God is, that is, that He is the source of all life, but also, that He rewards all who seek Him, that is, that He is a loving Father to all who come to Him seeking salvation in His Son Christ Jesus. We do not have life merely believing that God is, but we have life through faith in Christ Jesus, by Whom we have redemption and reconciliation with the Father.

That message needs clear, emphatic expression today. Without a true faith in God life is vain. Actually, it isn't life at all. The urgent question for us all is: Do we have true saving faith?

The Seventh Column

Canada can take a lot of pride in its National Hockey Team this year. They came within a referee's call of winning it all. And it's tough enough to beat these other clubs on their own merits without having to battle a bunch of clowns who are supposed to be referees. Again this year the Canadians were snowed under by poor officiating in the games against the Czecks and the Russians. If you watched the television of the games the goals in question were well illustrated—and the calls, from where we sat and a lot of other people who saw the game live, were dead wrong.

There has to be a smell of political rumblings here. And just the thought of having to deal with Bunny Aherne after all of these frustrating years is bad enough. This team was good enough to win . . . under well organized and normal hockey circumstances. And this is not taking credit away from the Russian aggregation which continues to be a good amateur squad.

On the brighter side Canada was awarded, for the first time, the games in 1970. So maybe we should all bend down and kiss the ground for this one. The home of the game is finally awarded the national contests. It all seems like a big joke from our vantage point. Here we are with the best hockey in the world, and with everybody copying our style and learning from us. Yet we hardly have a say in the international picture, and our teams are often given the short end of the stick. Just how long do we take this nonsense without getting up on our feet and fighting.

Meanwhile, while the Nats were having their troubles, Canada's Nancy Greene came from behind in a thrilling finish to win the World Cup and the coveted title of being the best woman skier anywhere. Kinda takes the sting out of the hockey set back, what!

SUGAR AND SPICE by Bill Smiley



Unification: Part Two

Remember where we left off? Twenty years from now. A weak central government, with everybody from the housewife to the U.S. government down on it.

A tough, ruthless Uniforce, popularly known as the Canadian Cobras, 100,000 strong. And jut-jawed Joe Garibaldi, former union leader, as Defence Minister.

The Honorable Joe vaulted into the House of Commons in a rather unusual fashion. One of his opponents withdrew from the campaign, on health grounds, and set out for a world tour. The other was run down by a truck, just after addressing a meeting in which he had attacked the Honorable Joe. Both incidents occurred three days before the election. Joe won.

He moved into Ottawa with several beetle-browed cohorts. A modest flat? Not on your life. He took over an entire floor of the Chateau Laurier. There he lived quietly, with nothing to distinguish him from the average MP except the constant flow of champagne, call girls, and guests.

He was lavish with the press, and they liked it. He was always good for a story, because he had guts, color, and good whisky, an unusual combination in a member of the House.

But the majority of his guests were sleek-headed men who grow fat and sleep o'nights. Industrialists with a new gimmick, armament-makers with a new toy, politicians with a new angle, and all the other flies who gather around honey.

The Honorable Joe was the natural choice for Defence Minister. Slack-jawed Lester Gordon, Prime Minister, last of Canada's Rhodes scholars, felt in a vague sort of way that the Cabinet needed new blood.

Within two years he had quadrupled the defence department's slice of the national pie. That made it 85 per cent. of the taxes, but nobody kicked, because, even though there hadn't been a new post office, bridge or breakwater built in several years, everybody was proud of the Cobras, the world's finest fighting force.

And only a few old-fashioned members of the press thought it odd that the Cobras paid ten per cent. of their salaries, voluntarily, into the Old Soldiers Benevolent Fund. Chairman of the Fund, Joseph J. Garibaldi. By 1987, of course, there were precious few old soldiers left, but they were well treated by the Fund. Two glasses of beer a day, free smokes, roll-your-own, and a sexy movie every Saturday night, whether you wanted it or not.

Joe played it cool. He invited a couple of waiters from the Nanking restaurant up for a weekend bash. Everybody thought he was flirting with the Chinese.

The U.S. State Department called an emergency session. The C.I.A. infiltrated Ottawa, in the guise of civil servants. Of course, nobody recognized them. Each thought they were other civil servants syping on him.

Next thing he did was throw up a string of fortresses at Vancouver, Windsor, Brockville and St. Andrews-by-the-Sea. He justified the expense by pointing out, at a secret meeting of the caucus, that the forts were made of paper, thus giving a boost to our pulp and paper industry. But the results were drastic.

The Americans pulled eight divisions out of Germany and sprinkled them along the 49th parallel, about eight men to the mile. They sent an aircraft carrier up the St. Lawrence Seaway. It got stuck sideways, but the residents of Prescott, Ontario, lost their cool for a few days, with those 19-inchers trained on them.

The entire U.S. Air Force was yanked out of South Africa, from which they had been napalming the Congolese. The pilots were delighted to be back in spots like Oswego, N.Y., where a beer was 35 cents instead of a buck, and besides, they wanted a whack at those Canadian Cobras, who were getting more space in Life magazine than they were.

Alas, once again we have run out of space, and you must wait until next week's issue to learn how Canada was taken over by a dictator in the only bloodless revolution in history. Well, practically bloodless.

Toronto Telegram News Service



From the Imperial Oil Collection

Niagara Falls In 1678

Father Hennepin at Niagara Falls, 1678. Cartier and Champlain had heard of the waterfall from Indians and had no concept of its size. Brule probably came within a few miles but evidently never saw it. Hennepin was probably the first white man to observe Niagara Falls and was the first to publish a full and accurate account of it. The sketch of the falls is based on one he made in 1678 and later published when he returned to Europe. He described it as a "vast and prodigious cadence of water which falls down after a surprising and astonishing manner, insomuch that the universe does not afford its parallel . . . This wonderful waterfall is compounded of two great cross-streams of water. and two falls, with an isle sloping along the middle of it. The water which fall from this vast height, do foam and boil after the most hideous manner imaginable, making an outrageous noise, more terrible than that of thunder . . ."

Although Hennepin's sketch was out of proportion, its general features were accurate and and it shows that dramatic changes have taken place in the shape of the falls since then. The crossfall at the right, in front of the western end of the Horseshoe Fall, spouted from Table Rock, which split off and crumbled in 1850. The horseshoe brink has gradually eroded and the course of the river changed since Hennepin's day.

Hennepin was a Belgian-born Franciscan friar. He is shown wearing a hooded robe with a knotted cord around his waist. The rules of his order required sandals on bare feet, but in the wilderness he wore moccasins. Louis Hennepin was stationed at Fort Frontenac, travelled Quebec and Ontario as a missionary to the fur traders, then viewed the falls after joining an expedition of Sieur de la Salle, the great French explorer of the Mississippi valley. Hennepin was captured by the Sioux while exploring in Minnesota.

Eventually he was rescued by the Sieur de Luth, leader of a French expedition into Sioux country. Hennepin made his way back through the Jesuit Mackinac mission on Lake Huron, Fort Frontenac, and Quebec to Europe where he wrote a series of popular and boastful books about his adventures in the New World. These accounts later revealed him to be an extreme egotist and exaggerator, who tried to gain for himself much of the credit for La Salle's explorations.



League and St. Lawrence District 'D' Division Winners

Winchester Midget Champions O. D. H. A. Finalists

Winchester Midgets went all the way to the O.D.H.A. Midget 'D' championship round for the second consecutive year. The Midgets defeated all opposition in their own league by downing Kemptville, Westport and Long Sault in play-off competition. The high flying blue and red shirts had one leg over the hardest hurdle when they lead 5-4 in the final series against the Madawaska All Stars playing out of Barry's Bay.

The first game of the final series was played in Winchester, with the second in Pembroke. Murray Hyndman scored the lone Winchester goal in Monday's encounter which Madawaska won 5-1 and the series 9-6. Three Winchester penalties resulted in opposition goals, and a penalty shot called against John Boyd resulted in another tally. Hyndman's goal was scored while his mates were short-handed.

To cheer the Midgets on several carloads of parents and supporters made the long Easter Monday trip and, added with the drivers, made a strong cheering section.

In the final series, Bantam all star David VanBridger played regularly with the Midgets. Bantam goalie Al Levere moved up to travel with the team perchance injury to Midget stalwart Kevin Baldwin.

Back row, John Boyd, Bob Gibson, Steve Kenney, Fred Lobb, Fred Churchill; third row, manager Grant Creighton, Reg. Hyndman, Murray Hyndman, Ray Barkley, Claude Cayer, Carman Dawley, Brian Swerdfeger, Coach Elzeon Raistrick, assistant manager Stan Woods; second row, Donald Swerdfeger, Raymond St. Pierre David Casselman, Dwayne Cinnamon, David VanBridger; front row, Al Levere, Dale Hutt, and Kevin Baldwin. — Press Staff Photo.

For Quick Action Results try a Press Classified Advt.

Thinking About Going To EXPO

Thinking about going to Expo 67? From the Seaway Valley you shouldn't have any trouble finding transportation.

At the director's meeting of the Seaway Valley Travel Council it was unofficially tallied that 62 buses a day will leave Cornwall for Expo. Colonial Coach Lines will provide adequate extra service from across the entire eastern Ontario area to Expo, and Cornwall Bus Line has plans set for at least one bus an hour to Expo.

Canadian National Railways, although information is not official, are expected to provide complete commuter train service to Montreal from all points east of Belleville.

There will no doubt be equally excellent service from Ottawa. No announcement has been made on service by Canadian Pacific.



"Dad, this is Susie, our art class model!"

Ottawa Report by Mrs. Jean Wadds

The 1967 Ottawa Valley Farm Show was held at the Coliseum, Lansdowne Park, on March 20. 21, 22 and 23. The afternoon of Wednesday, March 22nd, was a record crowd, estimated to be double last year's attendance.

The new machinery was very handsome and colourful and exciting in its possibilities.

There were several exhibits of corn, and developments in that field are moving very quickly indeed. Private companies have concentrated on research with rewarding results. The knowledge gained is spreading into all crops and offers a widened horizon and a great challenge to seed specialists.

The new display cases built at Kemptville Agricultural School showed all the grain exhibits to advantage and made a beautiful exhibit.

The question constantly asked me Wednesday was whether or not the Minister of Agriculture would make his dairy announcement that day. There had been rumours by radio that he would do so and the price of milk was of prime importance to most of the large crowd.

The Hon. Joe Greene did make his announcement in the House of Commons Wednesday, but unfortunately it did not come up to the $5.00 expected and requested.

He began his statement with a prelude covering the change about to take place in the dairy industry:

"As I am sure hon. members will recall, there is an important structural change in dairy support which will be effective on April 1. While in the past years the management of the program has been the responsibility of the agricultural stabilization board, effective the first of next month, the newly formed Canadian Dairy Commission will assume this respon sibility. Working with provincial marketing boards this Commission has broad powers designed to permit it to develop an industry best suited to Canada's needs."

He continued with the exact amount of increase in subsidy and concluded:

"I am informed by the Commission that the combination of subsidy and price supports will provide for a total milk price in the order of $4.75 f.o.b. the factory for manufacturing milk testing 3.5 per cent."

Mr. Harold Danforth, the Opposition agricultural critic, followed Mr. Greene and expressed his disappointment in the Minister's announcement.

"The dairy industry made a proposition to the government and outlined the need for a minimum f.o.b. price of $5.10 per hundred-weight in order to operate for the season. What we have today is simply $4.75 with 10 cents deducted for export, which leaves $4.65 for the farmers instead of the $5.10 that they need."

The hope for $5.00 per hundredweight which I heard expressed everywhere around the Farm Show on Wednesday has been dashed. Disappointment will be felt by many farmers who expected to make improvements in their buildings, livestock and equipment, if this figure had been reached.

The problems of the dairy industry have been long standing and difficult. There is no doubt that the cost of machinery and automation is often prohibitive. Much knowledge. years of experience and daily dedication to the job is essential to any success in this demanding business. It is a pity that Canada's dairymen are to be disappointed by this Easter present. It is obvious why such an announcement was made the day that the House of Commons was closing for Easter recess.

BEST BUY IN CAR INSURANCE
the NEW "MISSISQUOI" PLAN for CLAIMS FREE DRIVERS
• No operators under 25 or over 65 years
SUMMERS INSURANCE SERVICE
TELEPHONE 774-2515
WINCHESTER
Representing
ECONOMICAL MUTUAL INSURANCE COMPANY
"CANADIAN - ALL THE WAY"

YES we handle CIL fertilizer



* Time-Tested Reliable Quality
* All Formulations Available
*Available in Bag or Bulk
* Spread If You Wish
* Bulk Cash Quantity Discount
* Quick, Efficient, Careful Service including use of spreader
So. . . CALL
D. L. Berry & Sons Ltd.
SOUTH MOUNTAIN 989 2880 WINCHESTER 774-2522 MANOTICK 692-3543
for your fertilizer needs

DISTRICT NEWS

• VERNON
• RUSSELL
• OSGOODE
• METCALFE

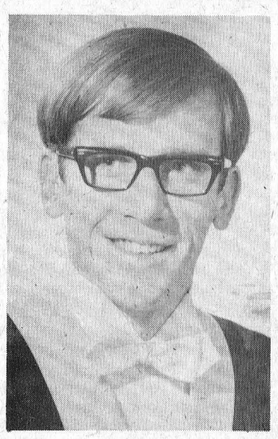



Engagement

Mr. and Mrs. Gerald Morris, Metcalfe, Ontario, announce the engagement of their eldest daughter, Lynda Jane, to Mr. Harry Banfield Younghusband son of Mr. and Mrs. D. Irving Younghusband, of Dunrobin, Ont. The wedding will take place on Friday, May 12th, 1967 at 7 p.m. at Holy Trinity Anglican Church, Metcalfe. Miss Morris is a graduate of the Ottawa Civic Hospital School of Nursing.

Producers To Be Paid On Individual Basis

The Canadian Dairy Commission announced last week that in the 1967-68 dairy year, beginning April 1, federal subsidies for manufacturing milk or cream will be paid to dairy farmers on the basis of individual quotas.

Each producer's quota will be related to the amount of milk or cream on which he received federal subsidy in the 1966-67 year beginning April 1, 1966 and ending March 31, 1967. As soon as records are complete, each registered producer will be informed of the volume on which he was paid subsidies during the 1966-67 year and of his subsidy quota for 1967-68.

To ensure inclusion for a quota, producers should be registered with the Agricultural Stabilization Board and have their eligibility for subsidies established by March 31. Anyone who has received subsidy cheques for milk or cream is now registered. The Commission said that while it is not yet able to announce the full details of the quota plan for the coming year, it is felt it would be helpful for dairymen to know that the quota arrangement will apply in planning their operations.

The purpose of the quotas is to relate the volume of milk and cream eligible for subsidies to approximately the amount of cream and manufacturing milk required by the Canadian market.

The Wolf . . . and what to do !

"The wolf would have little opportunity in Ontario if recommendations of the Legislative Committee on Tourism and Natural Resources are adopted," according to James Woodford, Executive Director of the Federation of Ontario Naturalists.

"Ontario is recognized as having the most enlightened wolf management program in the world — mainly due to the fine work of scientists of the Department of Lands and Forests. If the control program recommended by the committee is implemented it would mean a return to the "dark ages" of wildlife management in the province."

Widespread use of strychnine poison bait was among the recommendatinons to the committee — a practice long discontinued in most civilized parts of the world. The use of poison bait could pose a threat to other forms of wildlife, including endangered species such as the bald eagle and peregrine falcon.

The Federation of Ontario Naturalists believes that in our modern society all forms of wildlife are entitled to their place in the sun. If we eliminate wolves we set an unfortunate precedent which might encourage other fringe groups who dislike another part of our wildlife heritage to press for its extinction.

Church Honours Mrs. R. Coleman

At the South Gower Baptist Church on Sunday, March 12th after the 2:45 p.m. service Rev. G. A. Cawfield presented Mrs. Rose Coleman with a Bible commemorating her 47 years of association with the church. Mrs. Coleman is leaving Kemptville soon and Mr. Cawfield, in presenting the gift, referred to the loss in the church because of this — her presence would be greatly missed, also her great generosity had been much appreciated.

Mrs. Coleman replied very fittingly expressing how much she would miss the church, reminiscing over the years that were gone, and how the church had been a bulwark of strength not only to herself but many of her friends. She said she had found nothing but fellowship and goodwill in her association with South Gower Baptist Church.

Carleton County Awarded Senator Haydon Trophy

Carleton County was awarded the Senator Haydon Trophy at the 1967 Ottawa Valley Farm Show. The trophy is awarded annually to the team of three from an individual county scoring the highest in the Junior Field Crop judging competition. Winning team members were Richard and John Fraser, R. R. 3, Ottawa, and Clifton Hobbs of Stittsville.

Lanark County captured second place and Renfrew third. Contestants in the competition judged classes of oats, barley, red clover, hay and corn silage.



Exchange Wedding Vows At Metcalfe

Mr. and Mrs. Ronald Walter Isaac were married in Metcalfe United Church on March 25th. The bride is the former Lola Nelda Albertaa Reaney, daughter of Mr. and Mrs. Maynard Reaney of Metcalfe, and the bridegroom is the son of Mrs. Russell Isaac, Parkhill, Ontario, and the late Mr. Isaac.—Photo by Daykin.

Reorganization A & R Society

Plans are underway for the re-organization of the Ontario Division of The Canadian Arthritis and Rheumatism Society. The province will be divided into six regions in an intensive campaign to focus attention on arthritis, a major health problem in Canada.

J. Ross Morrison of Kitchener is Ontario Campaign Director of the Society. Field representative for the counties of Carleton, Lanark, Prescott and Russell, Renfrew, Stormont, Dundas and Glengarry is Rene Gaudreau of Ottawa.

LEARN TO PLAY THE ORGAN
with instructions from
Glenn Cochrane
Now at Roy Fawcett's Organ Studio, Winchester
— PHONE —
Winchester — 774-2205
Russell — 445-2996

Gas Search . . . *half a mile deep*

Half a mile deep. Drilling operations in search for natural gas three and one-half miles north of Russell went one-half mile below the earth's surface in an exploratory drilling for a much sought after commodity of nature.

Consumers Gas Company Limited of Canada picked up a two year option of mineral rights on a 3,000 acre tract of Russell Township land. During February they exercised their option by drilling the preliminary shaft. Work started on February 3 and concluded on February 27.

Twenty-four hours a day 12-hour shifts of four men worked on the complex centred by the 65-foot high drilling rig. The probe was launched from the central location of the optioned property on the farm of Mr. and Mrs. Clelland Hamilton. The Hamilton farm home, located on a hill overlooking the drill site, offered an excellent view of the operation. Posted signs in the immediate area kept sightseers to a minimum but did not quell speculation about the possibility of a strike of a pocket of fuel under the earth's surface.

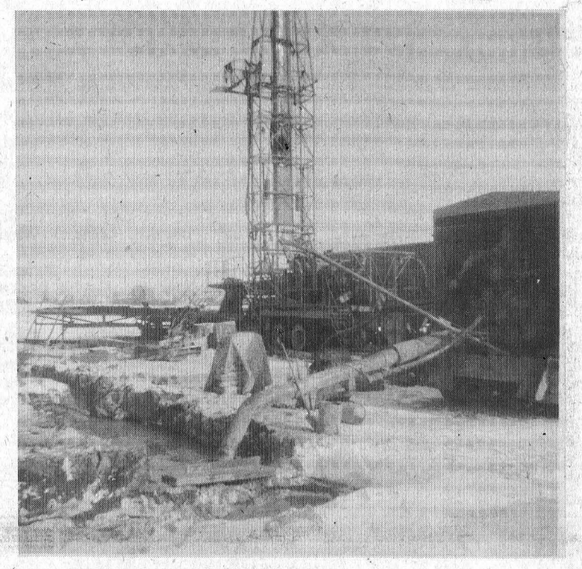

Presently the exploratory rig is drilling in the Alexandria area where operations have been carried on periodically over the past several years.

During the drilling period the drillers worked eight-day spans with four days off. In the picture the foreground shows the large water filled pit from where water was pumped down the drill casing to force the residue to the top of the shaft. The water acted as a lubricant for the drilling shaft. Five large trailers acted as the drilling complex. One carried the rig itself, another the huge pump, a third was the tool and maintenance section, and a fourth was the pipe carrier.

Naturally the local residents anticipate a return of the drilling operation and perhaps a strike.

The RED CROSS is
People like You
HELPING
People like
You

Metcalfe Lions Hockey Windup

Over 90 young hockey hopefuls wound up their winter's activities with final games, lunch, and presentation of trophies and other awards.

The boys, members of the Pee Wee, Mosquito and Bantam classes, are sponsored each year by the Metcalfe and District Lions Club. The boys and girls' committee shoulders this responsibility, and this year Chairman Bill Woods looks back on one of the best years since this project was started some five years ago.

President Gord. Boland and Vice President Mitch Owens officiated for the presentations and offered special thanks to the men who worked with the boys throughout the winter. Many of these coaches were not members of the club, and much help was received from young men stationed at H.M.C.S. Gloucester.

There were four teams in the Mosquito division and the winning team was coached by Ian Crerar. Members of the team were David Cummings, Dan Crerar, Jeff Crerar, David Morozuk, Harold Graham, Mark Scrivens, Wally Stackpole and Chris Flay. Other coaches in this division were Jack Wittingham, Wally Fisher and Garnet Robertson.

In the Pee Wee bracket there were also four teams, and Lynn Dowser coached his team to the winning circle. Making up this team was Stephen Miller, Larry Gravelle, Theo Nyentap, Michael Miller, Bruce Thompson, Gordon Dowser, Will Kinnear, Allan Graham, Ken Benson and Ron Flannigan. Coaching the other teams were Cecil Reaney, Stan Gleason and Jim Vankoughant.

There were only two Bantam teams, one coached by Larry Corolyn and the other by Marty Rowan. Larry's team emerged the winners. They were Kevin Mullins, Nickey Schilz, John Morozuk, John Owens, Doug Burns, Karl Kischell, Wayne Lancaster, Randy Graham and Brian Hall.

Special awards went to Wally Stackpole for best rookie, and Frank Stanley won the top scoring award in the Mosquitoes.

Pee Wee individual awards went to Bruce Thompson for the best defenceman, Danny Derouin the best forward, Michael Miller the best goal tender, and Gilbert Walker the top scorer.

In the Bantam class for the player best combining ability and soprtsmanship, the winner was Bob Woods. Top scorer, Randy Graham, and best defenceman was Rupert McDonald.

Alf Lygo was in charge of feeding the hungry athletes.

17 Exhibitors 82 Entries At Richmond

A total of 17 exhibitors showed 82 entries at the Carleton County Seed and Forage Show held at Richmond on March 16 and 17. Entries in forage classes were slightly lower than in previous years, however, quality of exhibits remained very high.

Wallace Bros. of R. R. 1, Bell's Corners, captured the championship in the registered seed classes and were awarded the T. Eaton Company Silver Tray. Raymond H. Kemp & Son of Ramsayville narrowly beat out Jas. A. Anderson and Sons, of Ramsayville for the championship in open grain and forage classes and were awarded the Simpson-Sears Limited Trophy

The Special Feed Class always draws a good entry. This class is judged on the basis of the sample of hay, corn silage and grain that is being fed on the farm. This year's winner was Jas. H. Bradley. R. R. 1, Carp, and he was awarded the special prize provided by the Carleton-Russell Branch of the United Co-operatives of Ontario.

COLONIAL . . . by Sklar



There's an air of gracious loveliness about this Colonial Suite by Sklar. You'll be charmed by the warm tones of the petti point covering and the elegant puffy comfort of the super-soft foam wrapped cushions. Note the arms and the valance. You would never guess that the luxurious chair is a swivel rocker.

It Can Be Yours To-Day For . . .
$329.00

VICE & CRAIG LTD. 774-2120 WINCHESTER

EXCITING NEW CONCEPT
W. J. L. BOYD & SONS LTD.
'67 CARS
Chrysler
Plymouth
Valiant
Barracuda
Simca
Fargo Trucks
—WINTER HOURS—
Starting October 31st.
7:00 a.m. to 7:00 p.m.
Boyds
always
Thrifty, Nifty Buys in USED CARS

Art and Amy DAYKIN
PHOTOGRAPHY
• Family Groups
• Weddings
• Children
• Adults
OSGOODE - ONTARIO
Phone Osgoode 826-2567

BUSINESS FORMS BY Crain

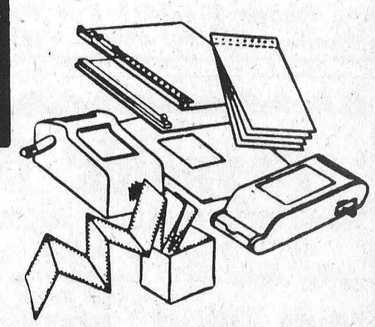

• Continuous Forms
• Individual Carbon Interleaved Sets
• One-Rite Accounting Systems
• Machine Bookkeeping Forms
• Register and Miscellaneous Accessories

BUSINESS FORMS TO FIT EVERY RECORD WRITING NEED

For Complete Information
Winchester Press
Phone 774-2524 Winchester

News From Mountain and District

Mountain

Mrs. Robena Balkwill of Ottawa was a weekend guest of Mrs. Jessie Dawson.

Mr. and Mrs. Bill Allington and family of Bramalee were Good Friday guests of Mr. and Mrs. Carl Simms and boys.

Mr. and Mrs. James Cox and Terry of Ottawa were weekend visitors of Mrs. Gordon Robinson. Terry is spending Easter week.

Several girls from here attended the 7 o'clock Sunrise Service for the C.G.I.T. girls in South Mountain United Church on Sunday morning.

Easter Sunday visitors of Mrs. E. Durant were Mr. and Mrs. Harold Durant, Mr. and Mrs. Douglas Durant and family, and Mr. and Mrs. Don Durant of Winchester.

Mr. and Mrs. Dave Newlands and girls, of Toronto, spent the week-end at the home of Mr. and Mrs. Ira Shaver and Ruth.

Visitors during the week-end with Mr. and Mrs. John Berry were Mr. and Mrs. Gordon Giles of Niagara Falls, Mr. and Mrs. Bud Henderson and John of Oshawa, Mr. Ersel Hartin and Mrs. Irene Kirkham of Richmond, Mr. and Mrs. John Perdy and girls of Stittsville, Mr. Earl Wright of Brinston, and Mr. and Mrs. John Johnston of South Mountain.

The W. I. held their March meeting at the home of Mrs. Jessie Dawson. Mrs. (Rev.) Inglis of Winchester was the guest speaker.

Mr. Charles Christie of Ottawa called on Mrs. Christie and Mrs. Shaw on Saturday.

Mr. and Mrs. Ron Richards of Ottawa and Mr. and Mrs. Don Durant of Winchester were supper guests on Sunday of Mr. and Mrs. Clair VanAllen.

Mrs. Ivan Christie spent Easter Sunday at the home of Mr. and Mrs. Lanson Hyndman and family.

Pleasant Valley

Mr. and Mrs. Robert Carlyle of Winchester were callers on Monday on Mr. and Mrs. Lee Kennedy.

Mrs. Ken Hunter was a recent visitors of Mr. and Mrs. Pat Thibert and family.

Mrs. Jas. Neilson was a recent visitor of frends in Montreal.

Congratulations and best wishes to Mr. and Mrs. Lee Kennedy who celebrated their 56th wedding anniversary on Wednesday last.

Mrs. Ken Hunter spent Friday with her father, Mr. Jas. Gilmer of Brinston.

Mr. and Mrs. Dwaine Kennedy of Oil Springs, and Mr. and Mrs. Morley Conners of Port Credit, and Miss Carolyn Conners spent the Easter holidays with Mr. and Mrs. Lee Kennedy.

Mr. Alonzo Foster of Brockville had supper Friday evening with Mr. and Mrs. David Gilmer.

Mr. and Mrs. Douglas Boyd and family spent Easter Sunday with Mr. and Mrs. Ken. Hunter.

Mr. and Mrs. Gerald Renkema and family of Brockville, and Mr. and Mrs. Ross Gilmer of Ottawa spent Easter Sunday with Mr. and Mrs. David Gilmer and Basil.

Nation Valley

Mr. Irwin Baker returned home on Friday after spending the last month with relatives in Vancouver.

Mrs. R. Styles and Mrs. Gerald Styles spent Wednesday with Mrs. Annie Bowman.

Mr. Glen Renwick of Ottawa and nephews, Bob and Allen Renwick of Brinston, were recent guests with Mr. and Mrs. Edwin Forward and Andrew and Allen Forward.

Brian Legrove of Brockville is spending his holidays with Mr. and Mrs. Irwin Baker and Mr. and Mrs. Dwight Baker and family.

Mrs. Gerald Styles, Miss Mary Styles and Miss Laura Lee McMillan of Chesterville were recent guests with Mrs. A. Meyer in Morrisburg.

Mr. and Mrs. Bill Forward, Bob and Tommy Forward, Mrs Forward Sr., Mr. and Mrs. Edward Forward, Andrew and Allen, were recent guests with Mr. and Mrs. Lloyd Merkley.

Vancamp

Mr. and Mrs. James Miller and Russell spent a few days recently in Toronto.

Mr. K. J. Guy spent the Easter week-end at the home of Mr. and Mrs. Karl Guy, South Mountain.

Mr. and Mrs. Ian Reid spent the Easter holidays at Guelph with Mr. and Mrs. Burnett Derby and children.

Mr. and Mrs. Ray Guy and children and Mrs. McCormick visited with Mr. and Mrs. Chas. Davidson at Peterborough for the Easter week-end.

Visitors at the home of Mr. and Mrs. Nelson Bellinger on Sunday were: Mr. and Mrs. Arthur Fisher, Anne, Carman and Margaret, and Mr. Wm. Fitzgerald of Kingston.

Mr. and Mrs. Dawson Levere, Jr. spent a few days in Cornwall with Mr. and Mrs. Ellsworth Summers.

Mr. and Mrs. Wallace Fisher and children of Metcalfe spent Good Friday with Mr. and Mrs. Dawson Levere Sr.

North Mountain

Miss Lorna Hyndman, of Prescott, was a week-end guest of her parents, Mr. and Mrs. Lloyd Hyndman.

Miss Elaine Carlyle of Ottawa spent the week-end with Mr. and Mrs. Willard Carlyle.

Mr. and Mrs. Richard Blaine of Toronto spent the week-end with Mr. and Mrs. Ralph Blaine and Dennis.

Mr. and Mrs. Ross Andrews and boys of Peterborough spent the week-end with Mr. and Mrs. Mel. Christie and family.

Sunday dinner guests of Mr. and Mrs. Ralph Shaw were Mrs. W. H. Shaw of Mountain, and Mr. and Mrs. Jim Shaw and Robbie of Kemptville. Robbie is spending this week with his grandparents.

Mrs. Ivan Christie of Mountain was a Sunday guest of Mr. and Mrs. Lanson Hyndman and family.

Miss Marion Cooke of Ottawa is spending this week with her parents, Mr. and Mrs. Lorne Cooke.

Mr. and Mrs. Richard Blaine returned to Toronto on Sunday. Miss Sharon Christie is spending this week with them.

Sunday visitors of Mr. and Mrs. W. T. Coleman were Mr. and Mrs. Ralph Blaine and Dennis, Mr. and Mrs. John Blaine, Cathy and Sandra, Mr R. L. Coleman of Chesterville, Mr. and Mrs. Richard Blaine of Toronto, Mr. and Mrs. Clinton Coleman, Debbie, David and Douglas, of Ottawa.

Oak Valley

Visitors on Easter Sunday at the Tinkler home were Mrs. George Peters of Cardinal, Mr. and Mrs. Keith Scott and Allen of Winchester, Mr. and Mrs. Dale Wise and Mr. and Mrs. William Hunter of Winchester Springs.

Easter Sunday visitors with Mr. and Mrs. Franklin Salter were Mr. and Mrs. Myles Benson, Barbara, Heather and Pamela of Toronto, Mr. Bob Clark of Ottawa, and Mr. and Mrs. W. F. Salter.

Mr. and Mrs. Bert McLellan of Merrickville and Miss Dale Baker of Cornwall called on Mr. and Mrs. W. F. Salter on Monday evening.

Mr. and Mrs. P. Meerakker and family spent Easter with her brother, Toni Lavryssen, and Mrs. Lavryssen, of Ottawa. Tony Meerakker remained for the holidays and Master Tony Lavryssen returned home with Mr. and Mrs. Meerakker.

Mrs. James Deruchie of Ottawa spent the week-end with Mr. and Mrs. Joe Baldwin.

Miss Judy Kirkwood is spending a few days with Mr. and Mrs. Burton Beckstead of Elma.

South Mountain

Mr. and Mrs. Donald Graham and boys, David and Peter, of Paris, Rev. Murray Graham of Bathurst, N. B., spent the Easter holidays with their mother, Mrs. S. M. Graham.

W. I. MEETING

South Mountain Branch of the Women's Institute met at the home of the secretary, Mrs. Dwaine Graham, for the March meeting. The president, Mrs. Bert Kennedy was in charge of the meeting assisted by the secretary. Roll call was answered by "How do I make my head save my heels?"

During the business part of the meeting plans were made to cater to a banquet and a wedding.

The topic of the programme was "Resolutions and Health" in charge of Mrs. Harold Graham. Papers were read on "What Is New In Drugs" and "Does Spanking Injure The Brain."

Lunch was served by Miss Muriel Barkley and Mrs. Keith St. Pierre.

U.C.W. MEETING

Members of South Mountain U. C. W. held their March meeting in the Church Hall. The C.G.I.T. were guests of the ladies.

Under the leadership of Mrs. Wm. MacDonald and assistant, Mrs. Walter Marriner, the girls presented a very enlightening programme consisting of a woship service and a pageant on the topic, "The Church And The World." A contest enjoyed on "Canadians on the Front Page Today." Mrs. W. E. Black expressed the sincere thanks of all the ladies to the girls for their work and time to entertain the U. C. W.

Lunch was served by the committee and a social hour was enjoyed by all.

Bull Price World Record

In May 1966, Russell Rowntree of Woodbridge, and Robert Lowe of Maple, jointly paid $42,000 for a Holstein cow. The price was a world record for a cow of any breed. Now they have sold her ten months old son, Oak Ridges Reflection Emperor for $140,000 which is believed to be a world record price for a bull.

Purchaser of the $140,000 bull calf was American Breeders Serivce, Mt. Forest, Wisconsin.

Emperor's sire is ABC Reflection Sovereign, famous Class Extra bull, universally recognized as the greatest Holstein sire in Canada and probably of all time. Emperor's dam, Glenafton Nettie Bonheur Maud, is another famous individual from a noteable family. She is one of only six cows of all time in Canada that have produced over 30,000 pounds milk, i.e. 13,308 quarts was a record.

Canada is the leading exporter of pure bred Holsteins in the world, having shipped foundation stock to 46 different countries.

Tennie Ritsma Dies Following Long Illness

Teenie Ritsma, of South Mountain, died March 7th after a long illness. She was the daughter of Mrs. Dick Oost and the late Mr. Oost, of the Netherlands, and was born on December 26, 1929.

She is survived by 11 children: Minnie, Anne, Martha, Mary, Freida, Ruth, Derwin, Martin, Ralph, Benjamin and Billy, and her husband. Also surviving are one sister, Marta, of the Netherlands, and one brother, Willem, of Vancouver.

The funeral service was conducted by Rev. J. D. Pereboom from the Williamsburg Reformed Church. Pall-bearers were S. DeJong, A. Casselman, O. Reddick, E. Hummel, K. Flegg and C. Vedder.

Eastern Breeders Reports

James Fawcett Herd Tops In Fertility

James Fawcett has been recognized as having the top herd for Fertility efficiency, 84% on the 26 cows or more Competition, established by Eastern Breeders Inc. in Dundas County. The herd of George Suffel of Mountain followed close with 80%. The herd of Lorne Strader of Brinston was top in the 15 to 25 cows competition, the fertility being 95%, while the herd of Abram DeJong of Winchester listed 88%.

These are not necessarily the highest in the County but just of those entered in the competition. These men are to be complimented for their efforts and ability applied to reproductive efficiency in their own herds.

The two top herds of all entries in E.B.I. service area will be established and the owners recognized at the Annual Meeting to be held at Kemptville Agricultural School on March 30. The purpose of the competition is to realize the excellent results achieved in many herds and give herdsmen the opportunity of comparison with efficiency reports in their own herds.

Dr. J. M. McLean, General Manager of Eastern Breeders Inc. reported at the Dundas meeting that services had increased by 10,400 cows, making a total of 134,800 cows inseminated in the total E.B.I. area. The servcices were: Holstein 97,518, Hereford 17,817, Ayrshire 5,334, Jersey 4,706, Charolais 2,856, Guernsey 2,091, Shorthorn 1,321, Dual Purpose 1,292, Angus 1,227, and Brown Swiss 511.

The proven Extra Holstein Sire "Lassie Leader" was credited with 24,154 Services. 83.6 per cent. of all Holsteins were serviced with proven Sires. This is by far the highest percentage A. I. Unit rating in Canada.

Eastern Breeders has the largest volume of business of any Unit in Canada, as well as being recognized as having one of the best herd proven Sires on the continent. Semen sales have stretched out to many countries in the world.

This farmer owned co-operative Artificial Insemination Service was first organized in Eastern Ontario in 1947 for the purpose of Cattle improvement and has made tremendous progress in that field in the past 20 years.

The Chesterville Branch Office increased 1957 first service cows, making a total of 19,278. Approximately 9,200 cows were inseminated in Dundas County in 1966.

John Thompson was chairman of the meeting, and other speakers were Raymond Smail, Technician, and Mel Thomas, of Eastern Breeders Inc., Director of Promotion.

The new slate of officers is as follows: Director, Franklin Milne; Holstein Representative, Allison Fawcett; Secretary, Alex McQuigge.

Voting delegates: Merle Graham, Bernard Brunt, Angus Smith and Arnold Byvelds.

Alternates: Ralph Fawcett, Harry Hutchinson, Wm. McRoberts, Hugh Blaine and Keith Smith.

Hon. J. J. Greene will be the speaker at the Eastern Breeders Annual Meeting at Kemptville Agricultural School on March 30th.

A PATZ BARN CLEANER

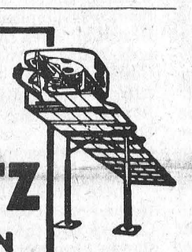

IS BUILT...
★ stronger!
★ with fewer parts!
★ for rugged use!
★ for easier servicing!

ALSO MANURE STACKERS SILO UNLOADERS AND CATTLE FEEDERS

for complete information and installation see

LORNE ACRES
Telephone 774-2643
WINCHESTER

King FILL UP Says
WISE FOLKS SURE KNOW THE PLACE TO GO, TO GET THE MOST FOR THEIR HEATING OIL DOUGH



S.G. BLACK
GASOLINE-DIESEL
HEATING OILS-GASOLINE
MOTOR OILS-GREASES
"SERVICE IS MY BUSINESS"
774-2109 WINCHESTER

H. WINSTON ALGATE
OPTOMETRIST
Office will be open in Chesterville, at P. J. Gilroy's Jewellery, April 6th and 20th
For Appointment — Call 448-2355
"To Avoid Confusion" Make Appointments Well In Advance

Dairy Foods Go With Good Living
GET UP AND GO WITH MILK
Nature's Most Perfect Food . . .
There is no substitute for quality. Insist on the carton with the Clark Symbol. Call . . .
your dairy number 774-3630
WINCREST DAIRY
BASIL DAWLEY AND SONS — WINCHESTER, ONTARIO

Used APPLIANCES

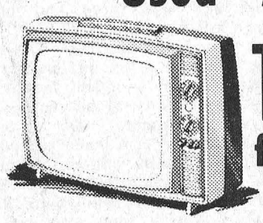

Televisions from $29.95

Refrigerators from $59.95

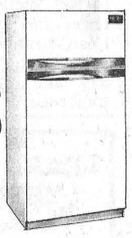



Ranges from $15.95

DOMINION IRONER $19.95
PADDED ROCKERS, Assorted Colours
Reg. $59.88 ..... SPECIAL $42.96

MacINTOSH'S
Furniture TV & Appliance
TELEPHONE 774-2636 — WINCHESTER

Cut planting time with
INTERNATIONAL
CORN PLANTERS

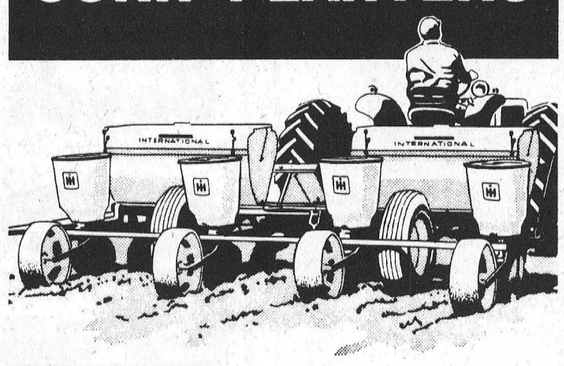

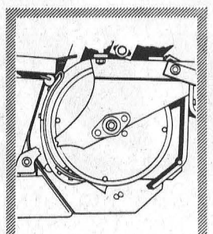

Exclusive IH rotary valve lets you hill drop or power drill. Easily switches to straight drill. Hill drop 1 to 4 seeds per hill — 4.4 to 35.4 in. spacing. Or drill plant at 2.5 to 17.7 in. spacing.

The International 56 Corn Planter plants with pin-point accuracy at speeds up to 7 miles per hour. The secret lies in the exclusive IH rotary valve and IH "frog". Rotary valve deposits pre-grouped seeds at zero velocity without bounce or scatter — gives tightly grouped hills, precise seed count and exact spacing. The "frog" forms and firms the seed zone — for even depth and uniform germination.

Can be changed in minutes from hill drop to power drill or straight drill with gravity fall for single seed planting.

S. B. SIMMS & SONS
MOUNTAIN, ONTARIO
PRINGLE MURPHY
BRINSTON, ONTARIO

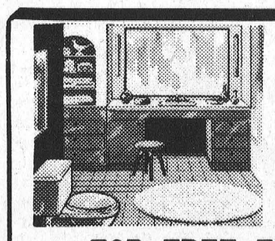

plumbing...
CONTRACTORS — SALES and SERVICE — FOR ALL YOUR PLUMBING NEEDS GIVE US A CALL

FOR FREE ESTIMATES CALL
Docksteader BROTHERS Limited
TELEPHONE 774-2600 WINCHESTER

heating...
CONTRACTORS — including FURNACE INSTALLATION AND REPAIRS — 24-HOUR BURNER SERVICE



Play Safe!

Call LANNIN'S
for home Renovations
• FREE GUIDANCE IN PLANNING •
• EXPERT WORKMANSHIP •
• PROMPT SERVICE •
PRE-FINISHED WOOD PANELLING
and
VINYL ASBESTOS FLOOR TILE
now at very low prices



"Furnish" any room with the natural beauty of wood panelling. These panels offer permanent, original beauty for your home. Made with choice natural wood, they are factory finished like fine furniture, and will last a lifetime. Nothing you can add to a room lends a greater measure of distinctive charm. Yet these panels are priced for every interior installation, from a gracious dining room to a sprightly family room.

Priced from
$4.30
for a 4' x 8' sheet

And as a fitting companion to your new walls, add the lustrous beauty of Vinyl Asbestos Floor Tile. Choose from nine (9) smart colours specially styled for home use. You'll match any decor. Longwearing vinyl, the modern wonder plastic, combined with asbestos for added strength, make these tiles as practical as they are beautiful . . . give you maximum wear with minimum care.

9" x 9" .080 gauge 11 1/2¢

SPECIAL PRICES ON ABOVE END ON MARCH 31st

always a *BUY* at a *PAL* yard
H. S. LANNIN LTD.
LUMBER and BUILDING SUPPLIES
BUILDING CONTRACTORS
PHONE WINCHESTER 774-2637

COUNTRY KITCHEN RESTAURANT
Winchester, Ontario



Try Our Sunday Specials and Full Course Meals
DINING ROOM AVAILABLE FOR YOUR
Banquets — Meetings — Parties
"Phone 774-2417 For Reservations"
TAKE OUT ORDERS A SPECIALTY

Reynolds' Dairy
Where ONLY QUALITY and CLEANLINESS COUNT
3 Quart Plastic Jugs - 2 Quart Glass Jugs - 1 Quart Cartons and 1 Quart Bottles
2% Milk · Skim Milk · Buttermilk · Chocolate Milk
● Use Tickets and Save 1c per qt.
● Use Bottles and Save 2c per qt.
● Produced Locally—Processed Locally
Our Producers Bar, Our Processors Plant and Our Milk Depot are open for your inspection at all times.
FOR QUALITY Phone 774-2104

OK USED CARS
GENERAL MOTORS DEALER
Johnston Motor Sales
(Kemptville) LIMITED
"YOUR GENERALL MOTORS DEALER"
Telephone 258-3403 Kemptville
SALES REPRESENTATIVES — —Gerry Templeton, Ross Munro, Al Cooke, Russ Pyper and Eric MacDonald.

Williamsburg District News . . .

Mr. and Mrs. Melvin Stanley and Mr. and Mrs. Wendall Stanley, David, Patti and Cheryl, all of Russell, spent Sunday with Mr. and Mrs. Claude Casselman.

Mrs. Elburn McIntosh is spending some of the Easter holidays with her family in Toronto.

Master Byron Erratt, of Morrisburg is spending a few days with his grandmother, Mrs. John Erratt.

Mrs. James Fulton of Hulbert and Mrs. John Erratt spent Wednesday afternoon with the latter's daughter, Mrs. Graham Wells.

Mr. and Mrs. Earl Sayeau spent Easter week-end in Oshawa.

Mr. and Mrs. Morley Erratt and family of Winchester spent Sunday afternoon with the former's mother, Mrs. John Erratt.

Miss Sharon Wells of Ottawa spent Easter week-end with her parents, Mr. and Mrs. Graham Wells and Carson.

Mr. Mervin Wells of Ottawa and Mr. Mark Trosser of Colquhoun are spending the Easter holidays in Florida.

Mr. and Mrs. Graham Wells, Sharron and Carson, had tea with Mrs. John Erratt on Sunday evening and took in the Easter evening service at St. James Anglican Church at Morrisburg.

Mrs. G. L. Barclay spent two weeks with Mrs. Wm. Herbison of Fairfield East.

Mr. and Mrs. St. John Brown and family of Belleville spent the week-end with Mr. and Mrs. Iden Whitteker.

Mr. Ross McMillan of Oshawa spent the week-end with Mr. and Mrs. Frank McMillan.

Mr. Douglas Fry of Sharon is spending this week with his aunt and uncle. Mr. and Mrs. Ralph Casselman.

Mrs. Hugh McIntosh and Mr Auldon Ennis are patients in the Winchester Memorial Hospital.



Carkner-McIntosh Vows Exchanged

St. Andrew's Presbyterian Church, Chesterville, was the scene of the March 11th wedding of Trudy Irene McIntosh and Roger Allan Carkner. The bride is the daughter of Mr. and Mrs. Bert McIntosh, and the groom is the son of Mr. and Mrs. Alfred Carkner. They will reside in Ottawa.

Glen Becker

Mr. and Mrs. Leslie Willard and Jo-Anne of Brockville spent one day the past week with Mr. and Mrs. Linden Barkley.

Mr. and Mrs. John Saddlemire and Craig spent Sunday evening at Cornwall with Mr. Delphin Scott and Rita.

Mr. and Mrs. P. E. LaRose were Sunday guests of Mr. and Mrs. Angus Hurley at Seeley's Bay.

Mr. and Mrs. Darrell Miller, Steven and Bruce, of Pointe Claire, Que., were week-end visitors with Mr. and Mrs. Ray Casselman and family, Winchester Springs, and spent Sunday with Mr. and Mrs. Dalton Saddlemire.

Visitors with Mr. and Mrs. Lloyd McHaffie on Saturday were Mrs. Ray Guindon and children, Mrs. Harold Casselman and boys, Mr. and Mrs. Earl Brown and Andy, and Miss Sheila Cougler of Williamsburg.

Mrs. Gertie Hess of Williamsburg entertained last Wednesday: Mr. and Mrs. Linden Barkley, Mr. and Mrs. Hepburn of Russell, it being Mr. and Mrs. Hepburn's 51st wedding anniversary. Mrs. Hess was the bridesmaid at their wedding.

Mr. and Mrs. Kenneth Mark of Aurora spent Friday with Mr. and Mrs. Bert Shannette.

Mr. and Mrs. Dalton Saddlemire attended the Stewart-Garlough wedding at the Lutheran Church, Williamsburg, on Saturday.

Your Number Could Win EXPO Passports

This week's winning numbers in the Eastern Ontario Development Council weekly draw are: 7507, 4034, 3087, 10296 and 32691. Unclained last week's winning numbers are 6064, 7864 and 3609.

"from the campus pen"

A series of outstanding student essays submitted by the English Department, North Dundas District High School. Current series of nine essays from Grades 12 and 13.

(By Stephen Ault, Grade 13)

Sit back, put a finger in each ear and think. Think of all the accidents involving automobiles in which a fault in the car was the cause. Now, think again. How many car accidents that you know of were caused by the driver? Yes, there was Joe who flipped his car and killed himself doing ninety around that hairpin curve down the highway. Of course, there was George who sideswiped six cars in town when he tried to tune his radio and drive. Yes, that question was easy, but, that first one has me stumped. How about you?

It's partially agreed then, the major problem facing the safety council is not the manufacturer's negligence, but the nut behind the wheel. It doesn't matter if you only drive your car once a week to church just down the block, you can be involved in an accident because of the stupidity of another driver. You may think that there should be a law guarding against big eight-cylinder cars. However, consider this situation. A car ahead of you suddenly stops to turn; you find you cannot stop in time so you look to pull out around; but, the old six-cylinder just doesn't have enough power to beat the oncoming car. Little sixes do not have the instant pick-up, so often needed, that a V-eight has. Thus, Detroit designed the big engines for power to spare and the endurance required by people who do a lot of travelling. Again, it is the maniac driver who takes advantage of this power to turn the highway into a dragstrip and later, a graveyard. The cars today are made with the common-sense driver in mind; it's hard to allow for the idiot speedsters.

Still confident that a super-safe car is, or could be, possible now? All these extra gadgets on a car would cost money People right now are definitely not willing to spend any more money on a car; in fact, the prices were reduced on this year's cars by a government order. The new safety devices would also make the car look odd; nobody wants an ugly car. Like the Cord and the Edsel, a super-safety car is too far ahead of the times, too different to sell despite the cry for safer automobiles. The gradual addition of safety devices, a plan now in practice, is the only way.

Take a look at the 1967 cars. They have many extra safety features unavailable last year to show that gradual change is possible and feasible. The General Motors cars will feature plastic caps over the window cranks to guard against gouges. The Pontiacs will have windshield wipers which retract into a well for an unobstructed view, as well as a bright red light to warn of brake failure. Ford presents "seat-belt reminder lights" plus red markings on speedometer readings over seventy miles per hour. Ford's Cougar will not start unless the door on the driver's side is closed, while the doors on the Thunderbird lock automatically at eight miles per hour. Chrysler is introducing toggle switches on the dash instead of knobs and thumb controlled radio tuning and volume controls. Practically all new cars will have impact-resistant steering columns.

The only feature that could be installed and guarantees to save lives would be an educated driver behind the wheel. Stricter licence tests are necessary to allow only the most skilled to handle a car and, perhaps, make the drivers take a test every five years. School courses are common but could be, and should be compulsory. The best idea is to teach the theory of driving to the younger students and instill safety into their minds.

Education is the key to safe driving. Please make sure your brain is in gear before putting your automobile into motion.



Elma

Mr. and Mrs. Raymond Smith and girls of Scarborough were Easter guests of Mr. and Mrs. Andrew McMillan.

Mr. and Mrs. Gordon Whittaker of Iroquois spent Easter Sunday with Mr. and Mrs. J. H. McMillan.

Mr .and Mrs. Hugh Barkley were supper guests of Mr. and Mrs. Graham McPherson last Thursday.

Mrs. Gordon Beckstead, Jeffrey and Lori, of Ottawa, spent some time with Mr. and Mrs. Harold Pemberton and Gary.

Miss Jean Armstrong visited Mr. and Mrs. Ralph McPherson and family, Winchester Springs on Good Friday.

Miss Lorraine Hutt of Chesterville was an Easter guest of her grandparents, Mr. and Mrs. Donald Dillabough.

Visitors and callers at the home of Mr. and Mrs. Egerton Barkley and family on Easter Sunday included: Mrs. A. N. Barkley, Mrs. H. Smith, Mr. and Mrs. Gordon Smith, Mr. and Mrs. Robert Barkley and Kimberly, of Ottawa, Mr. and Mrs. Reg. Barkley of Williamsburg, and Mr. and Mrs. Graham McPherson.

Mission Prelude

Prelude to a special assignment to Kinshasa, The Congo, Africa, was a five month specialized course in Bible instruction and missionary training at the Watchtower Bible School of Gilead, New York City. Mr. and Mrs. Warren Prosser as well as Yolanda Cortez are shown with a fellow student who portrayed an ancient Israelite in a Biblical drama on the students' program.

Mr. Prosser was a former school teacher in the Winchester area.

Winchester Springs

Mr. and Mrs. Irwin Holmes and Kenton had dinner on Easter Sunday with Dr. and Mrs. J. Greenway of Montreal. Miss Brenda Holmes returned home with them after spending a few holidays there.

Mr. and Mrs. Mahlon Robinson and daughter of Ottawa visited Mr. and Mrs. Dalton Robinson last Sunday.

Mrs. Jas. Johnston of Winchester and Mrs. Fred Coons of Waddington were callers recently of Mrs. Harry Holmes.

Mrs. H. C. Robinson and Mr. and Mrs. Denzil Robinson and Louise spent Sunday afternoon with Mrs. R. C. Dillabough and Ronald of Morewood.

Mr. and Mrs. Lyle Barkley of Inkerman spent Easter Sunday with the latter's parents, Mr. and Mrs. Harold Hess.

Among those from here who went on the Holstein trip the first of the week to farms in New York State and Connecticut were Messrs. Ralph and Lee McIntosh and Harry Holmes.

Mr. Gordon McPherson and Mr. Douglas Casselman spent Easter with Mr. Bob McPherson at Saint John, N. B.

Mr. and Mrs. Thos. Holmes and Mrs. Bessie Perrin of Prescott and Mr. and Mrs. Ceichino of Capreol were visitors on Good Friday of Mr. and Mrs. Lawrence Holmes and girls.

Visitors at the Bailey home during the Easter week-end were Mr. and Mrs. Bob Morrow and family of Brockville, Mr and Mrs. Noel Potter of Winchester, Mr. and Mrs. Dudley Smail and children of Brinston. John Bailey of Brockville and Charles Bailey of Brinston.

Miss Anne Ropars of Montreal is spending Easter holidays at her home here.

Mr. and Mrs. Fred Coons of Waddington spent Saturday with Mr. and Mrs. John Coons.

Mrs. H. C. Robinson and Mr. and Mrs. Denzil Robinson and Louise spent Monday with Mrs. Casselman at Grantley.

Mr. and Mrs. Hugh Fisher of Maxville, Mr. and Mrs. Ed Herriman and girls of Elma, and Mrs. Harry Carruthers had dinner on Sunday with Mr. and Mrs. Jas. Herriman.

Mr. and Mrs. R. S. Allison called on Mrs. Wm. Fawcett at the home of her daughter, Mrs. Hugh Coons, on Sunday afternoon.

Miss Maryke Leyenaar of London Bible College spent a holiday week with her parents, Mr. and Mrs. Klaas Leyenaar. Jacob and Stewart Leyenaar of O.A.C., Guelph, were week-end visitors at home with their parents.

21 YEARS OLD?

When you turn 21 you are no longer covered by your parents' Hospital Insurance. You must take out individual membership within 30 days. Get your application form at a bank, a hospital, or the Commission.

NEW JOB?

To keep insured follow the instructions on the Hospital Insurance "Certificate of Payment—Form 104" that your present employer is required to give you on leaving.

NEWLY WED?

The "family" Hospital Insurance premium must now be paid to cover husband and wife. Notify your "group" without delay or if you both pay premiums direct, notify the Commission.

Your **ONTARIO HOSPITAL INSURANCE** *Plan*

Ontario Hospital Services Commission, Toronto 7, Ontario.

SUPERIOR SILO COMPANY LIMITED
(Formerly Macoun Silos Ltd.)
FOR ALL YOUR SILO NEEDS, CONTACT YOUR LOCAL REP. . .
Walter C. MacDonald
Phone 774-2331
WINCHESTER

RED CROSS IS ALWAYS THERE WITH YOUR HELP

SMITH'S *Photo Studio*
• PORTRAITS
• GROUPS
• WEDDINGS
• COMMERCIALS
We specialize in . . . Children's Photographs
62 Kyle Drive - Ph. 543-2873
Morrisburg

FURNITURE UPHOLSTERING
ALL TYPES OF FURNITURE UPHOLSTERED
CHROME KITCHEN CHAIRS
BEST SELECTION OF MATERIALS AVAILABLE
REASONABLE PRICES — WORK GUARANTEED
PLEASE APPLY IN WRITING TO
Box Mc 211, The Winchester Press
SALESMAN WILL CONTACT IMMEDIATELY

THE SAVINGS SEASON IS HERE!!!
Spring Sale
NOW ON . . . *Ends April 15*
FEATURING . . . .
Low Cash and Carry Prices
Special Delivery Prices
—Before You Buy . . . Drop Into—
BLACK LUMBER COMPANY LIMITED
Ph. 543-2188 Morrisburg

SAFETY FIRST "99"
Torture-tested at speeds you'll never need . . .
MAMMOTH TRADE-IN SALE

Trade Your Worn Tires Now!
get up to $20.00 TRADE-IN ALLOWANCE ON THESE PRICES

2 GREAT TREADS
SUPER-LASTIC SAFETY "99" NYLON TIRES — Your choice of the famous, road-gripping, "stop-on-a-dime" HIGH TRACTION type or the new, HIGH SPEED CENTENNIAL design. Both are fully ROAD HAZARD INSURED.
FREE INSTALLATION

TUBELESS SIZE	SPRING CATALOG PRICE HIGH TRACTION Black	HIGH TRACTION White	HIGH SPEED White
520/10	25.40	28.26	.....
520-550/12	25.98	28.88	.....
500-520/13	27.94	.....	.....
590-600/13	28.98	31.96	33.40
640-650/13	30.96	33.92	35.68
700/13	32.26	35.14	36.82
500-520/14	28.54	.....	.....
560-590/14	30.74	33.62	.....
695/14 (650/14)	.....	.....	36.66
735/14 (750/14)	33.14	35.96	37.80
775/14 (750/14)	35.36	38.24	39.82
825/14 (800/14)	38.34	41.22	43.32
855/14 (850/14)	41.58	44.46	46.96
885/14 (900/14)	.....	47.98	.....
560/15	30.64	33.50	35.60
685/15 (590/15)	32.16	34.98	.....
735/15 (640/15)	33.28	36.14	.....
775/15 (670/15)	35.78	38.64	40.16
815/15 (710/15)	38.14	40.98	43.32
845/15 (760/15)	40.98	43.92	46.96
885/15 (800/15)	.....	47.34	.....

EASY TERMS — or Cash and Carry BONUS COUPONS

Save 50% FACTORY DOOR PRICES!



Prices shown are for tubeless with a trade. Whites $1.50 more — Tube type $1.00 less. Sizes shown are to fit most popular cars. Others slightly higher or lower. You pay only "Factory Door" cost — plus a small handling charge; the freight from factory to you and installation. (No Cash Bonus Coupons on Turnpike Tires).

ROAD HAZARD INSURED

TURNPIKE STANDARD
For Compact Cars — Catalog List $13.56 ..... 7.99
Medium Size Cars — Catalog List $17.75 ..... 9.89
Larger Size Cars — Catalog List $22.15 ..... 12.22

SAFETY FOUR
For Compact Cars — Catalog List $23.00 ..... 11.49
Medium Size Cars — Catalog List $30.36 ..... 13.45
Larger Size Cars — Catalog List $37.05 ..... 15.97

EASY TERMS
CANADIAN TIRE CORP'N
CANADIAN TIRE ASSOCIATE STORE
W. P. Henophy Ltd.
WILLIAMSBURG - Phone 535-2845



Pee Wee Town League Champions

It was Carman Carruthers and the Wings who won the Town League Pee-Wee Championship. The fiery winger scored six goals to lead his Wing mates to a first round victory over the Chiefs and a championship win over the Hawks.

In the opening round Hawks, first place finishers in league play, defeated the Chiefs 5-0. Bruce Eadie was the big gun for the Hawks picking up two opening goals. Singles were tallied by Bob Moran, James Duncan and Al Carkner. Paul Morgan recorded the first shut-out of the series.

In the second round match Carruthers scored his first three goals with Donald Harrison picking up a single. Huskies lone goal was scored by Larry Moore.

Finale of the evening long event was the championship tilt between Hawks and Wings. Wings took an early lead with Carruthers putting the puck behind Paul Morgan at 1:02 of the first period. Hawks came right back at 4:00 minutes to tie the score, Utman scoring from Carkner, and took the lead when Utman got his second goal of the game at 14:40 of the opening stanza. Only goal of the second period came at five minutes with Carruthers breaking through the defence. When the teams came on the ice for the final fifteen minute period both started slowly, Hawks failed to capitalize on a Wing penalty to Donald Harrison at 7:00 minutes, and Wings missed a golden opportunity at 11:00 when James Duncan went to the box. An insurance marker at that time would have tucked the game away as Carruthers had broken loose for his sixth goal of the evening at the 6:00 minute mark.

Referees for the three game event were Dale and Wayne Hutt, Fred Churchill and Reg. Harper.

Line-up for Wings was: R. Mattice, Tom Feely, Mervin Patterson, Blair Hillis, R. McPhee Dale Armstrong, P. Carruthers, Carman Carruthers, Donald Harrison and Carter Lavictoire. coached by Cecil Harrison.

Tournament regulations and timekeeping were in the control of George Hanes and Jack Hume.—Press Staff Photo.



THE SMITH-CORONA STERLING

Here's the portable that offers you a brand new adventure in typing. The Smith-Corona Sterling is modern as tomorrow . . NEW all the way through!

Trace its sculptured lines. Try its responsive touch. You'll see why the Smith-Corona Sterling is everything you ever wanted in a portable.

Phone 774-2524

Hydro's tall trucks

A new breed of "tall trucks" is making giants of Ontario Hydro's linemen and foresters.

Aerial lifts, often called skyhooks, cherry pickers or bucket trucks, are contributing more to the electrical utility industry than almost any other mechanical device developed in the last 50 years. Their impact has been compared to that of the computer.

Hydro uses truck-mounted aerial lifts for line maintenance, construction and forestry work, and new uses are being found for them every day. Already a common sight along Ontario roadsides, these lanky giants will become even more familiar in the years to come.

Aerial lifts come in many shapes and sizes, but mounted on trucks their use is limited to fairly accessible areas. Now Hydro is mounting a few units on "off-road vehicles"—rubber-tired logging tractors that can go almost anywhere. Hydro's tallest trucks are 50-footers, but 65-, 85- and even 95-foot ones will soon be available.

Efficiency has created the bucket-truck boom. For example, two foresters equipped with an aerial lift can do the work of four without. The insulated bucket allows men to work in safety close to power lines—or to actually handle live lines with bare hands while doing some maintenance tasks. Thus power interruptions for maintenance purposes are reduced. Sections of line difficult to get to by other means are easily reached with an aerial lift, thereby speeding up and simplifying the job.

Bucket trucks give the men a new interest and enthusiasm for their work. The effect is roughly the same as giving a boy a power mower to cut the grass or a snow-blower to clear the drive.

The devices are also proving a boon to older linemen and foresters. Normally, the first part of the body which gives out on men who climb for a living is their legs. Bucket trucks, in effect, provide new—and longer—ones. With an aerial lift the ability to climb is not necessary and the active working life of older, experienced men is extended considerably.

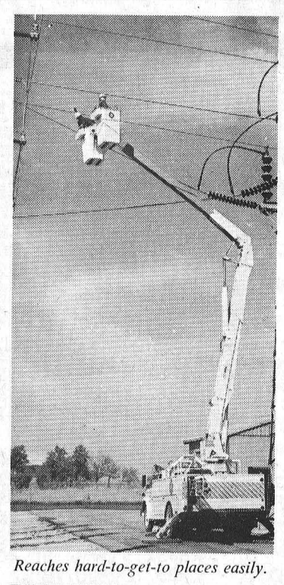

Reaches hard-to-get-to places easily.

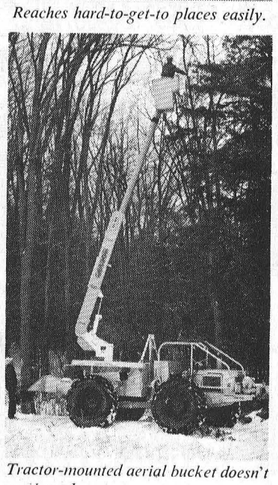

Tractor-mounted aerial bucket doesn't need roads.

Tall trucks give Hydro's linemen and foresters a real boost in their daily work—both physically and mentally—and help them to provide and maintain better electrical service in Ontario.

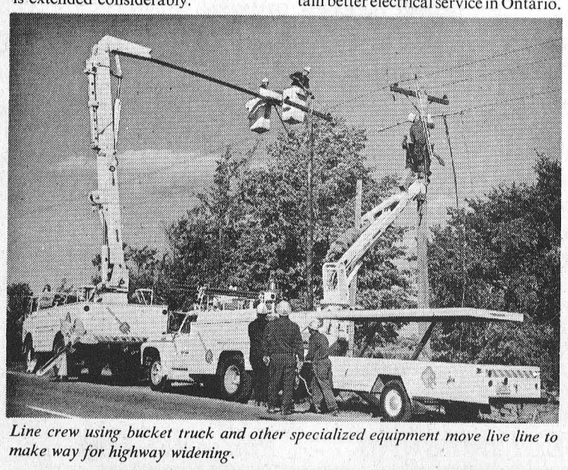

Line crew using bucket truck and other specialized equipment move live line to make way for highway widening.

"The motorist who hit me has no insurance...

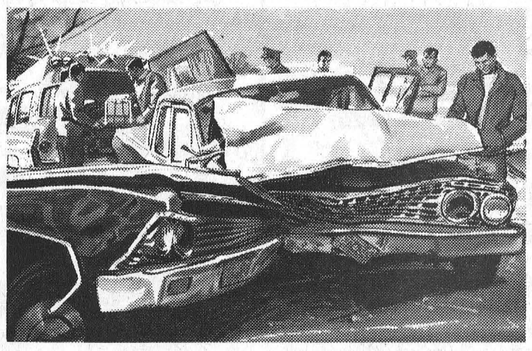

Can I recover my damages?"

Yes. You probably can.

The Motor Vehicle Accident Claims Fund was set up by the Ontario Government for just that purpose. Motorists and pedestrians who have suffered personal injury, or damage to property as a result of being innocently involved in an accident with an uninsured motor vehicle, should immediately contact:

Director of Claims,
Ontario Department of Transport,
10 Mary St., Toronto 5, Ontario

☆*Innocent victims of a hit-and-run accident can claim personal injury loss from the Ontario MVAC Fund.*

Hon. Irwin Haskett, Minister

FIGHT CANCER

WITH A CHECK-UP AND A CHEQUE

APRIL is CANCER MONTH

WATCH FOR YOUR CANVASSERS WHEN THEY CALL!

Objectives:

CANADIAN $4,767,500.00

ONTARIO $2,500,000.00

Winchester and District Branch $2,000.00

MEET . . . your Area Campaign Directors

MOUNTAIN — Mrs. Norman Gibson
R. R. 3, Mountain, Ont. Phone 989-6197.

SOUTH MOUNTAIN — Mrs. Arthur Farrell
South Mountain, Ont. Phone 989-2039

INKERMAN — Mrs. Ray Brown
R. R. 1, Inkerman, Ont. Phone 989-5499

HALLVILLE — Mrs. Lanson Hyndman
R. R. 2, Mountain, Ont. Phone 989-5381

VERNON — Mrs. Roy Porteous
Vernon, Ont. Phone 774-5511.

PLEASANT VALLEY — Mrs. Ken. Hunter
R. R. 1, South Mountain. Phone 989-5539

WINCHESTER SPRINGS — Mr. Ralph Allison
Winchester Springs, Ont. Phone 774-3323.

WINCHESTER — Mrs. C. Beedie
Box 282, Winchester, Ont. Phone 774-2345

LOCAL SERVICES

- 3 PATIENTS HELPED LAST YEAR
- DRESSINGS MADE
- DRESSINGS DISTRIBUTED
- GIFTS TO PATIENTS
- AMBULANCE SERVICE
- 2 COMPLETE HOSPITAL BEDS—for use of patients in the Winchester area.
- IF HELP IS NEEDED CONSULT YOUR LOCAL PHYSICIAN. He will advise you.

MRS. C. BEEDIE, Campaign Chairman
Phone 774-2345, WINCHESTER

GIVE to the..

CANADIAN CANCER SOCIETY