THE LAND OF MILK & HONEY"

COVERS EASTERN ONTARIO'S GREATEST DAIRYING SECTION

# CHESTERVILLE Record

Seventy-seventh Year, No. 5 | Chesterville, Ontario, Thursday, October 15, 1970 | TWELVE PAGES | Single Copies, 10c

**Pictures available**

Copies of pictures used in the Record, taken by the Record camera, may be purchased from us. Just call 448-2144.

## Bits and Pieces

### Snowmobile damaged

Last Thursday at noon Chesterville Fire Department was summed to Howard Street.

A snowmobile, owned by Bert Droppo was partially destroyed by fire. The machine which had been stored in the garage was quickly removed when the blaze erupted. Damage to the garage was slight.

### We're not alone

Bob Mellor, sports columnist with the Ottawa Citizen, seems to be having a running battle of words with a local Chesterville resident.

This past week, here at the Record, has been rather hectic — machine breakdowns, causing late hours; confrontations, some not so enjoyable; unsigned letters, being a bit critical.

The newspaper business— 'rarely a dull moment.'

### Important Dates

Important dates for the plowmen of Eastern Ontario and particularly Stormont County will be October 23 and 24.

The Stormont County Plowmen's Association will be host to the Stormont Plowing Match on Friday, October 23, and the Eastern Counties match on Saturday, October 24. Both Matches will be held on the farm of Garfield Nichols, of Berwick.

### Tops Class, receives cheque

We received a communique this week informing us that Captain George Merkley, a native of Chesterville, has received an award.

The cheque donated by the Herbert Lott Trust Fund is emblematic of George's first place standing in a recently graduated class of Tactical Navigators at Aircrew Division, C.F.B. Shearwater, N. S.

### Generous Contribution

Nestele (Canada) Ltd. have advised us that they will be pledging $10.00 per mile to the oldest walker completing the course, in the Saturday, October 24th Walkathon.

There are still plenty of pledge sheets available for anyone wishing to participate.

### Insurance Co's nightmare

Highway 43 at Droppo's Corner was the scene of yet another crash this past week.

Perhaps an investigation should be launched to try and find the cause of the crashes, which seem to be occurring more frequently.

In the latest mishap, last week, a large truck failed to manipulate the curve. The truck rolled on its side causing extensive damage.

### Buy an Apple

This week-end Chesterville Cubs and Scouts will be out in force in support of Apple Day.

If a smiling young man should approach you — Be Generous.

### "It's a family affair"

The Ottawa Winter Fair and Horse Show scheduled to open October 21 appears to be geared to entertain the whole family.

They will feature the RCMP Musical Ride; Horse Show; Ladies Section; Exhibits and Women's Institute Tea Room; Livestock Judging; Beef at its Best; Sheep and Swine Champions Sale; 4-H Calf Championship Show; Department of Agriculture Pork Display; Cheese, Seed and Hay Exhibits.

Tickets to the show went on sale at the Civic Centre on Wednesday, October 14.

### Feature Story on Page five

In this week's issue, on page five, we have published a feature on Dutch Sash & Door Co. Ltd., Morewood.

The story will carry the reader from Adriaan Heuff's meager beginning to the present complex with a branch division in Ottawa.

# Council approves hiring of extra police for Halloween

The Chesterville Village Council meeting on Monday, Oct. 5, and Wednesday, Oct. 7, approved the hiring of extra police help in the Village on Halloween.

Council requested County Council to establish a County Library to supplement the existing library in the Village. The $300. balance of the grant to the Chesterville Library Board was also approved.

Permission was granted to the "Friends of the Children's Hospital Fund", in Ottawa, to sell raffle lottery tickets in the Village of Chesterville.

Three members of Council and the town clerk were appointed to attend the Eastern Ontario Development Com. meeting to be held in Summerstown on Oct. 22. The clerk was authorized to attend the clerk treasurers meeting in Smith Falls and a meeting in Cornwall to meet the administrative personnel from the regional assessment office, to discuss the changes in the assessment act.

A survey of town insurance was approved as amended by council.

A dog by-law enforcement officer has been hired by the Village and any dogs impounded can be redeemed by paying the fine and expense costs to the officer.

No objections were received to the rezoning by-law, No. 15-70, which rezones the developement area north of the C. P. R. tracks to an industrial zone.

Approval has been received from the O. M. B. for sanitary sewer system extensions on Francis St., Hutt St. and Queen St. West.

## First in series euchre parties played last Monday

The first in a series of Dunbar Euchres was held Monday night. 13 tables were played.

The winners were: ladies' 1st, Mrs Lois Whitteker; ladies' second, Mrs Wilda McMillan; men's 1st, Jay Bailey. Winchester; men's second, Ken McGowan, Dundela.

The door prize was won by Mrs Verne Beckstead. Convenors for the evening were Norma McMillan, Alice McMillan and Annie McMillan.

**ANNOUNCEMENT**

Mr and Mrs Bill Kielec nee Dawn Crites) wish to announce the arrival of a son, 7 lb., 3 oz., October 7, 1970, at Cornwall General Hospital. Daryl John.

American consumers spent $104 billion for food in 1969.

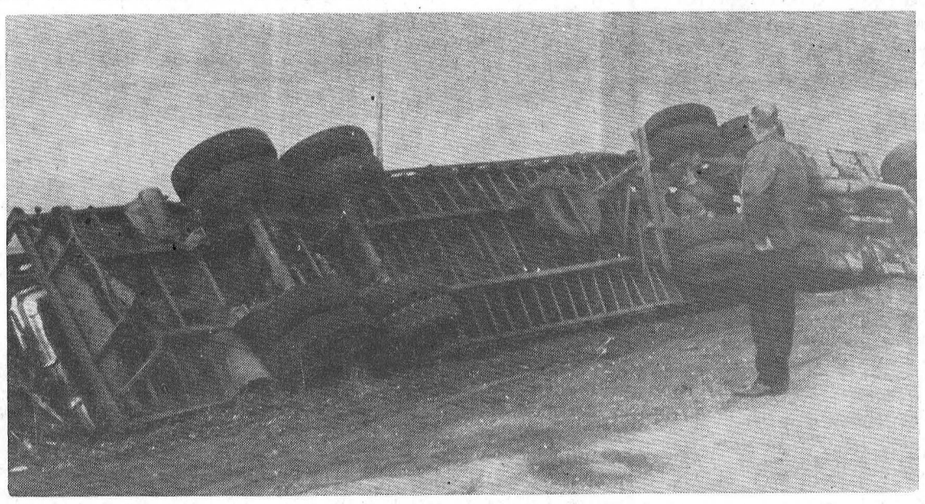

Traffic was reduced to one lane while a heavy crane was used to right above truck, which failed to make the curve at Droppo's corner last Wed night. The heavy truck was transporting compressed automobile hulks. The driver suffered minor injury. — Record Staff Photo.

WINCHESTER TO SEND DELEGATION —

# Drug patients, electronic hazards, pollution on agenda of O.H.A. Toronto Convention

The handling of drug patients, electronic hazards in hospitals, the regionalization of health services and the problems of pollution are typical of the wide range of topics due for examination at the 46th annual convention of the Ontario Hospital Association at Toronto's Royal York Hotel, Oct. 26, 27, 28. Among the many thousands of hospitall delegates who will be attending from all parts of Ontario, will be a representative group from the Winchester District Memorial Hospital. They will include Mr S. A. Hicks, Chairman of the Board; Mr J. C. Hatcher, Treasurer; Mr H. P. Stel, Administrator; Mr J. O'Gorman, Business Manager; Miss B. Legris, Director of Nursing; Mr A. R. Laroque, Purchasing Agent and Mr D. Levere, Cheif Engineer.

While hospital trustees and administrators concentrate attention at the daily general sessions on matters affecting hospital management, numerous other meetings will be running simultaneously for specialized health personnel who belong to the 20 affiliated sections of the hospital association. These O. H. A. sections range from nursing administration, lab technologists and pharmacists to engineers, housekeepers, accountants and the two newest groups - directors of volunteer services and hospital chaplains. Both these new sections have invited top name speakers to address their meetings. Dr Reva Gerstein, the well-known Toronto psychologist and chairman of Project '70, will be talking to directors of volunteer services on the subject of "Serving Humanity 1970 Style". The chaplains, who represent all religious faiths ministering in hospitals, will have Dr Robert McClure, the forthright Moderator of the United Church of Canada,

(continued on page 12)

# Finch Twp. Council petitioned clerk to request date for voting

Foley Branches Drain Engineering Report was read to ratepayers at the Finch Township Council meeting held on Oct. 5. The Engineer was asked to make an amending report as several changes were requested.

Ontario Hydro was asked to make several changes in the Crysler street lighting system by council and to add additional lights.

A petition was received from residents of the municipality requesting a vote under the Liquor Licence Act for a dining lounge and sale of liquor under a lounge licence. The Clerk was instructed to check the petition with the last revised voters' list and forward same to the Liquor Licence Board requesting a date be set for a vote.

Council passed a resolution petitioning the Dept. of Highways for interim road subsidy.

A resolution was passed requesting the United Counties to establish a County Library system.

The Clerk was instructed to write Dept. of Highways for approval to engage additional pieces of equipment to snowplow portions of the roads. The equipment consisted of a grader and a four-wheel drive Tournadozer.

Road Pay sheet No. 10 amounting to the sum of $27,384.31 was passed and paid, consisting mostly of payments towards the new bridge over Payne River between Concessions 3 & 4. Ordinary accounts totalling $89,331.42 were also passed and paid, consisting chiefly of interim levies to the School Boards.

## Moffitt - Muir

A small family group gathered at St. Andrew's Presbyterian Church in Chesterville Saturday afternoon to witness the exchange of marriage vows between Janice Ann Muir, daughter of Mr and Mrs John K. Muir of Riceville and Allan John Moffitt, son of Mr and Mrs Earl S. Moffitt of Chesterville.

The bride wearing a floor length white gown of crepe with lace trim, carried a bridal bouquet of baby mums and sweetheart roses. She was attended by Miss Marie St. Pierre of Finch as maid of honor; bridesmaid was Miss Kathy Muir, sister of the bride. The groom's attendant was Pete Casselman of Winchester. The Reverend E. Earle Eaton, minister at St. Andrew's, officiated. The Lohengrin and Mendelssohn wedding marches were played by Mrs Arthur Thom of Williamsburg.

Following a motor trip through Quebec province, Mr and Mrs Moffitt will live in Ottawa.

A reception was held at the home of Earl Moffitt following the ceremony.

## Barkley - Ducolon

The Presbyterian manse in Chesterville was the scene of a private wedding ceremony, attended only by immediate members of the families, last Friday afternoon, when Helen Elaine Barkley, daughter of Mr and Mrs Willis Barkley of Williamsburg, became the bride of Darcey Wayne Ducolon of Gallingertown.

The bride was attended by her sister, Muriel Yalden; the groom by his brother, Barry Ducolon of Ingleside. The ceremony was performed by the Reverend E. Earle Eaton.

Following a short wedding trip Mr and Mrs Ducolon will reside at Gallingertown. Dinner and a ception were held at the Bouck's Hill Legion Hall.

# Winchester Twp. Council favour continuing bookmobile

At a meeting of the Council of the Township of Winchester, the Dept. of Highways was petitioned for the interim subsidy on 1970 road expenditures of $96,943.50 to the end of September.

Realizing the increasing use being made of the County Bookmobile by township residents, Council passed a resolution in favour of the continuance of the Bookmobile.

Permission was given to the "Friends of the Children Hospital" to sell lottery tickets in the Township.

Consents were granted to convey land in Lot 24, Con. 4, Lot 20, Con. 4, and Lot 15, Con. 3.

At a previous meeting the Engineer's reports on the Munro Municipal Drain and on the Ouderkirk-Dillabough Drain were accepted.

---

Farming uses more petroleum than any otther ,single industry, according to the farm equipment division of Sperry Rand.



The Chesterville Volunteer Fire Department held surprise Fire Drills in the area schools during Fire Prevention Week. The Firemen were pleased with most of the times of evacuation which are as follows; N. D. D. H. S., with 967 pupils, 1 min. 12 sec; Ridge Public School, 153 pupils, 42 sec; Chesterville Public School, 157 pupils, 35 sec; Chesterville Separate School, 186 pupils, 39 sec; Morewood Senior Public School, 120 pupils, 1min. 1 sec; Morewood Junior Public School, 63 pupils, 31 sec. The men who organized the surprise Drill, from the left,Al Kilby, Grenville Fyke, Lloyd Fyke, George Hagan and Fire Chief John Hehir. Harold Edwards, not shown, also assisted. — Record Staff Photo.

# Elma W.I. entertained with slides

Tuesday evening, October 7th, members and guests of Elma W. I. met in the Institute hall for the "Agriculture and Canadian Industries meeting.

The Ode and Mary Stewart Collect were used to open the meeting. A short business session followed.

A short course on "Needle Craft" will be held on Nov. 12 and 13 from 10 a.m. to 4 p.m. each day.

Mrs Alfred Carkner was named delegate for the area convention, Oct. 21st and 22nd to be held at the Skyline Hotel in Ottawa. All members are urged to attend, if possible.

The lunch committee for November will be Misses Laura Carruthers, Lucie Dilliabough, Mary Barkley and Hazel Beckstead.

Miss Gertrude Barkley introduced Douglas Whittaker, who was assisted by his mother, and for some time Douglas took the group along on a tour of Vancouver, Hawaii, Honolulu, Japan and New Zealand, explaining each beautiful picture as shown.

Miss Barkley thanked Mr Whittaker and presented him with a small gift in appreciation.

# Trinity U.C.W. hold annual Thankoffering

Trinity United Church Women were the hosts last week to ladies from Morewood U. C. W., Presbyterian Ladies Aid, the McLeod - Stewarton U. C. W., Ottawa. Th-e occasion was the annual fall Thanksoffering. Convenors for the evening were Mrs Harry Allison, Mrs P. J. Gilroy and Miss Madge Campderros.

The theme for the meeting was "Thanksgiving with Joy". Mrs Allison and the other convenors conducted the Worship Service. Miss Addie Campderros sang "You May Have the Joybells Ringing in Your Heart". Mrs J. Vanden Bosch and Mrs G. F. Johnston received the offering.

Chesterville Ladies Orchestra played several numbers. Those taking part were; Miss Marion Casselman, Mrs Eric Casselman, Mrs W. Langabeer, Miss Lila Weegar, Mrs P. DeRooy, Mrs D. Cross, Mrs A. Gillard, Miss M. Campderros, Mrs G. Merkley, and Mrs W. Wilson. In the absence of Mrs C. A. Graham, Mrs H. Allison led a short singsong accompanied by Mrs Cross and Mrs Langebeer on their accordians.

Mrs J. Simpson, President of McLeod - Stewarton U. C. W., conducted two very entertaining games which were enjoyed by all. Mrs Allison arranged the ladies in pairs for refreshments.

Welcoming the guests at the M.door were the president, Mrs A. Gillard and Mrs L. M. Ferguson. Mrs Gillard assisted by the secretary Mrs Eric Casselman conducted a short business period. A beautiful worship centre on the Thanksgiving theme was arranged by Mrs Ferguson.

At the end of the evening Mrs Simpson, Mrs Russel Marcellus, Mrs J. Somerville and Mrs M. Shay thanked the Trinity ladies on behalf of their organizations for the very enjoyable occasion.

## Lifetime Production Cow

Lyndale Golden Princess 2N, a Ton of Gold cow, bred by Martin Van Moorsel and owned by Peter Van Moorsel, Morrisburg, Ont., has just been issued a Lifetime Production certificate by the Canadian Jersey Cattle Club. The cow produced 76,915 lbs. milk and 4,299 lbs. fat in 9 lactations.



The "Reach for the Top" team representing North Dundas District High School this year are, from the left, John Duncan, Eileen Dunbar, Rob Moffat, and John Carkner. — Photo courtesy Winchester Press.

## N.S. Cancer Society members attend conference

A meeting of the North Stormont Branch of the Cancer Society was held in the township hall in Berwick, on Monday, Oct. 5, 1970.

Mrs C. Robertson, president, presided. Each Chairman gave a brief report on her activities since the last meeting. Mrs Jean Benoit, the service to patients Chairman, reported that $154.18 had been paid out so far since the N. S. Branch was reorganized.

Mrs C. Robertson, Mrs J. Benoit, Mrs Jacqueline Page, Mrs

(continued on page 12)

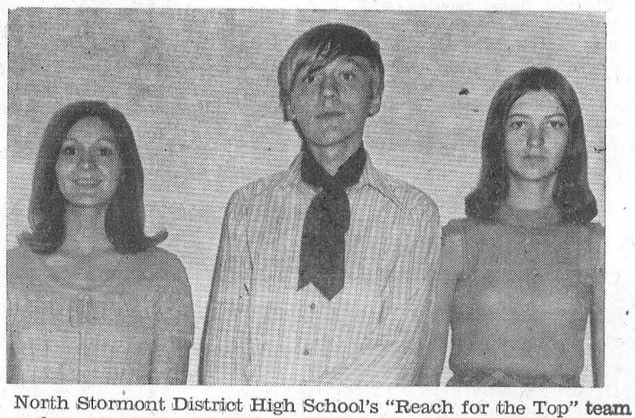

North Stormont District High School's "Reach for the Top" team are shown in the above picture, from the left, Lucy Scarbo, Henry Vogel, and Jean Termeer. The fourth representative, Margaret MacLean, was not available at the time the picture was taken — Record Staff Photo.

THE CHESTERVILLE RECORD

P.O. Box 368 — Chesterville — Phone 448-2144

B. A. Feeley & W. E. Laprade, Editors

Member of Ontario Weekly Newspapers Association

Member of Eastern Ontario Weekly Newspapers Association

Subscription rates: $4.00 per years, anywhere in Canada, payable in advance, United States and Foreign, $5.50 per year.

Second Class Mail Registration Number 0242

Pubished every Thursday

# Editorial Comment . . .

## Sun Shines On Grain Farmer

Two Canadian Wheat Board Commissioners this week began wheat sales talks in Peking at the invitation of China.

China has been the largest buyer of Canadian wheat in each of the last two years (86.2 million bushels in the 12 months ended July; 81.9 million bushels in the previous year). The China talks are the latest good news in this fall's dramatic reversal of Canadian prospects on world grain markets.

Ottawa has predicted that grain exports, after lagging badly for two years, could set a record of nearly 700 million bushels of wheat and coarse grains by July 31, 1971, the end of the current crop year.

Canada's good fortune comes from the misfortune of others: crop failures in Europe, disease damage to the big U. S. corn crop and drought in Australia.

The opening up of grain sales will quickly restore both the cash flow and the confidence of Prairie farmers. The grain sales may be in time to give a Christmas-time boost to Prairie retail sales, which have been soft all year.

It looks like a really good year for wheat and there will be a substantial increase in barley sales.

## Harvesting Accidents Can Be Prevented

Now that corn harvesting has begun extra care must be taken to avoid crippling injury from harvesters, says Mr Oscar Snyder, Farm Safety Coordinator with the Farm Safety Council of Ontario. Already this year one operator has lost a foot because the harvester was left running while a plugged corn nose was cleared.

Equipment should always be turned off for even the most minor repair work. By following this rule the numerous corn harvesting machine accidents that happen every year can be eliminated.

Farmers who have always kept their machines running and have not yet suffered an accident should not be fooled into thinking their luck will hold, says Mr Snider. An arm or a leg lost can mean the end of farming for a victim. It doesn't pay to take chances. So — STOP THAT CORN HARVESTER.

## It's Boots Like Dad Wore In The 1930s

If you happen to have any old boots you dad wore back in in the 1930s, drag 'em out, shine 'em up and start wearing them to the office. You'll be right on this winter.

That, John Ralbfleisch reports in The Financial Post, is the latest turn ahead for men's boots — a fashion trend that began with far more elegant designs about two years ago.

Called the "banker's shoe", the new design features square toes and laces above the ankle. Another hot style is a six-inch side-zipper variety.

# Ann Landers...

Dear Anne Landers: My husband is a middle-management executive, working under a woman hating bachelor. This tyrant has the president's ear and is the most powerful force in the organization. He intentionally ruins family plans with last minute invitations to all night beer parties. bar hopping, stag movies, and every no-wife-type entertainment he can think of.

My husband has received some good pay increases since working under this man, but our family quarrels are becoming more bitter and more difficult to mend. I am not alone in this. Other company wives are fed up, too. Our husbands' sick allegiance to this sadistic creep is creating serious problems.

I am not a dependent person who needs constant attention. I am a normal woman who resents sitting home while my husband spends more time with his boss after hours than he spends with his own family. My husband insists this is the way to get ahead. —Active Volcano In Pittsburg.

Dear Pit: I hope your husband gets ahead — to replace the macaroni. A man who participates in all-night beeer parties, and bar hopping to "get ahead" admits he has very little ability. The other possibility is that he enjoys these bashes. Since you know your husband better than I, you decide which it is. And once you've made the decision, cut him in on it.

* * *

Dear Ann Landers: It's a little early to be talking about Christmas, but I need an answer now because we are making up our card list. My husband and I send Christmas cards to all our friends Christians and non-Christians alike. My neighbor says people who do not celebrate Christmas do not wish to be included. She personally spends hours in the shops looking for non-religious cards to send to her non-Christian friends. She insists there are plenty of cards that say, "Season's Greetings or Happy Holiday." According to her, non-Christians are offended when they receive cards with religious messages.

I say she is wrong. Am I? — Pontiac, Mich.

Dear Pontiac: I can speak only for myself, as a non-Christian who receives thousands of Christmas cards every year. I enjoy each and every one regardless of the message. Christmas is more than a religious holiday. It is a time for remembering friends and wishing them well.

* * *

Dear Ann Landers: I have something to say to the parents of every young man who is getting married. Please print it, Ann as a favour to millions of brides and their families.

Stay out of the wedding plans. The bride's parents are paying for it. Don't load your list with friends to whom you owe social invitations or customers you'd like to entertain for business reasons. Keep your ideas for "nice extras" to yourselves. Or better yet, save them for your own daughter's wedding. When you are paying the bills, you can get as fancy as you please. The bride's family has, in addition to the wedding, plenty of other expenses. They would like to avoid bankruptcy if possibe. Thank you very much. — Father of the Bride

Dear Dad: Here's your letter — along with my best wishes, my thanks and my heartfelt condolences.

* * *

Is alcoholism a disease? How can the alcoholic be treated? Is there a cure? Read the booklet "Alcoholism — Hope and Help," by Ann Landers. Enclose 35c in coin with your request and a long, self-addressed envelope.




## Clifford D. Barkley

Clifford Dalton Barkley, R.R. 1, Inkerman, passed away suddenly at his home on October 5, 1970, in his 40th year.

Born on February 13, 1931, he was the son of Mr and Mrs Lloyd Barkley, Dunbar.

He leaves to mourn his passing his parents, his wife, the former Freida Durant, two daughters, Mrs Ralph Brown, (Janice) Vanier City, Donna, at home, and two sons, Raymond and Gordon, at home.

Also surviving are four brothers, Bernice and Bert, Dunbar; Basil, Kingston; Kenneth, Chesterville; and one sister, Mrs Don Irven, (Marlene) Dunbar.

The body rested at the Vice and Craig Funeral Home, Winchester, where Rev D. L. Gordon conducted the funeral service on October 8, 1970.

Interment followed in Maple Ridge Cemetery. Pall bearers were Lyle Rae, Bob Dawson, Graham Pemberton and Allan Baker.

# Remember When...

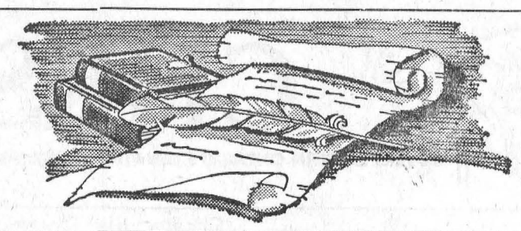

### 40 years ago

**October 16, 1930**

Dr. W. H. Lloyd who has for the past two years been Chief of the Department of Internal Medicine of Jeane's Cancer and Diagnostic Hospital of Philadelphia, Pa., has resumed medical practice in Chesterville.

* * * *

An Eastbound freight train ran off the track on a Chesterville siding on Tuesday night. The large D10 type engine was completely derailed along with one car of stock.

* * * *

Fire destroyed the barns on the farm of Mr Ward Pitcher, about two miles south of the village, early Monday morning.

* * * *

Take advantage of the following low prices: girl's boots, 98c pair; men's and boy's boots, $1.93 pair; ladies shoes, $1.96.

* * * *

Ottawa dailies with the Record, for twelve months, to new or renewal subscribers for $5.25.

Mrs K. Foster, president, was in the chair for the annual grandmother's day of the Berwick Women's Institute.

* * * *

### 30 years ago

**October 10, 1940**

An afternoon and evening of fun and melody at the Rotary Tombola, sponsored by the Rotary Club, Chesterville.

* * * *

Men up to 24 years of age will be called November 23. The second draft of Canada's young defenders will occupy the 30-day military training camps on the week-end of November 21.

* * * *

Bill Dixon believes he has a record for CBC's Neighbourly News. Bill and companions, including Ernest Allison, have landed eight Muskies from the Nation River in the last ten days.

* * * *

Rewards were given by the director of the Horticultural Society to school children who had planted and taken care of the seed of crimson Monarch zinnias. Among those receiving awards were: Earl Cross, Doreen McLean, Doug Hough, Doug Senn, Doug Carr and many others.

The annual stock sale, for the benefit of Morewood United Church will be held on Friday, October 18th. Livestock, grain, fruit and vegetables will be auc-

* * * *

### 20 years ago

**October 12, 1950**

Ontario Concentrated Milk Producers Association president, C. Allison Graham, announced that there would be a price increase for milk of 25c per hundred. The price paid per hundred as of October 16 will be $2.65 for export and $2.85 for domestic consumption.

* * * *

Mr A. M. Fulton, K.C. of Lindsay, Ontario, who began the practice of law in Chesterville, upon being called to the Bar in 1900 paid a flying visit to his brothers Wesley, Bert and Howard and other friends including the Editor and Mrs Lacey, last week.

* * * *

The second annual meeting of Winchester District Memorial Hospital Auxiliary was held at the town hall, Winchester. Mrs Lyle Marcelus was named president and Mrs Eric Casseman, secretary.

Scanning the advertisements in the October 12th issue, 1950, we note — sugar, $10.95 per hundred; crisco, 39c lb.; pure lard, 27c lb.; chemical toilets, complete, $8.95 each; For sale — 1934 Chev Master, sedan, in good condition, 4 new tires. Apply Clement Bros., Chesterville.

* * * *

The Editor wishes to thank Mrs Amos Liscumb for a nice treat of fresh picked rasperberries on Saturday last.

* * * *

### 10 years ago

**October 13, 1970**

Loss has been estimated at between $35,000 and $40,000 in a fire which hazed a cheese factory in Crysler, Saturday night.

* * * *

A large number of friends and relatives gathered at the home of Mr and Mrs Harry Holmes, Winchester Springs, to celebrate their 25th wedding anniversary.

* * * *

Mrs Maude Countryman of Cranbrook, B. C. and Mr Herman Hesson, Lethbridge, Alta., are spending some time visiting Mr and Mrs James Hesson.

* * *

Mr and Mrs Byron Allaby returned home on Thursday after spending the past two weeks visiting friends in Newfoundland.

* * * *

Mr and Mrs Keith Carruthers andMr and Mrs Gerald Carruthers spent a few days with Mr and Mrs Carl Carruthers, South Porcupine.

# RUMINATIONS ...

-R. T. Fox

The tiny amount of feedback that a correspondent receives from his supposed audience is one of the enigmas associated with publishing a newspaper. No doubt a seasoned writer does become accustomed to a silence that suggests the loneliness of a dead telephone.

Most of the criticism that comes to us from the "public" deals with our apparent verbosity - words too long, too unfamiliar; and strung together into impossibly long sentences. This we fully admit and further, we confess that there is little excuse for this overuse of verbal sledgehammers.

For years, we have been familiar with a small booklet published by a scholar named Gunning entitled "How To Take The Fog Out Of Writing." In this essay, Gunning presents his "Fog Index" - a simple technique for measuring the readability of one's writing. This measurement is derived partially from a study of word and sentence length. The number scale, of the Fog Index is based on the ease with which readers with various levels of education handle selected samples of popular writing. Material with a Fog Index of Eight is supposed to be readily understandable by a person having a Grade eight education.

A low Fog Index does not indicate poor writing - indeed, just the opposite. The bible rates at six; Readers Digest at eight; Time at nine; and so on. The danger level is fixed at thirteen and above. Anything over this figure is damned as being just too laborious for comfortable reading.

No doubt, we have verbalized ourselves into this uncomfortable silence about which we complain. However we console ourselves that we have not as yet been accused as having, as an Irish friend once said, "a diarrhea of words and a constipation of ideas."

With that, we close with the longest sentence in the English language - "I Do."

Copyright R. T. Fox 1970



George Crawford, Chesterville, received a 1914 calender from Mrs Ralph Wheeler, Syracuse, N. Y., who was visiting her sister, Mrs Dorothy McClenahan. Mrs Clenahan lives with Mr and Mrs Geo. Crawford and is a cousin of the latter. The calender dates are exactly the same as this years. — Record Staff Photo.

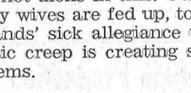


Last year in Ontario, there were 21 children under the age of five killed and 1,512 more injured in traffic collisions.

There are several reasons why children are so vulnerable in automobile accidents. When parents put children into the family car to go shopping, they seldom give thought to the possibility of their being involved in a traffic accident. They feel that they will not be going far enough or driving fast enough to have an accident. They allow their children to stand on the front seat or to scamper about the car without any restraining device at all.

Parents should pay attention to the installation and use of safety restraining devices for small children, particularly if under the age of five as automobile seat belts were not designed for this age group. What type of device then is best? Safety authorities say a sturdy restraint that is securely attached either to the car frame or to a seat belt that is anchored to the frame of the car is the most effective.

The following are some good rules for parents to follow when driving with small children.

(1) Put children in the back seat, this affords added protection as it is not so near the dash and windshield.

(2) Teach your children to use seat belts and make it a family rule to "Buckle up for Safety's Sake."

(3) Keep your ccar free from loose objects. Serious injuries can be inflicted by loose flying objects when a car makes a sudden stop.

(4) When children are buckled in, you can pay more attention to your driving and give less thought to what they are doing.

(5) Give infants special care. Put them in a car bed or basinet. Don't hold them in your arms.

By following these few rules you will be giving your child a better chance to escape from serious injury or death in the event that you become involved in a motor vehicle accident.

Ontario Provincial Police in Dundas County patrolled 10,097 miles while working 845 hours. During this time officers laid 51 charges and issued 50 warnings under the Highway Traffic Act of Ontario.

Officers from Morrisburg Detachment investigated 1 theft, 1 disturbance and 18 miscellaneous complaints.

One person was charged with assualt while one other person was charged with impaired driving. Thirteen persons were charged under the Liquor Control Ac of Ontario.

Area highways were quiet with officers investigating 2 property damage accidents and 1 personal injury accident in which 1 person received minor injuries.

Provincial court was quite busy with officers spending 14 hours in court while registering 92 convictions.

"Driving a car with a faulty muffler can be a gas"




# RECENT BIRTHS

Sept. 29:

Mr and Mrs Lawrence Swan, Chesterville, a daughter.

Oct. 2:

Mr and Mrs Arie Oosterman, Chesterville, a son.

Oct. 3:

Mr and Mrs Leonard Racine, Mountain, a daughter.

Oct. 4:

Mr and Mrs Thomas Rusedski, Iroquuois, a son.

Mr and Mrs Bill Bootsma, South Mountain, a daughter.

Oct. 5:

Mr and Mrs Leo McCadden, Newington, a son.

# Education tax-

## Ontario farmers rebel at unfair tax

If you had to describe farmers in one word, you wouldn't say they were excitable.

In fact, you'd probably choose a word like conservative, solid, staid, perhaps even shy. Farmers it seems, are not noted as rebels in society.

That's one reason why people across the country are astounded by the actions of Ontario farmers. These normally quiet and sober 'men of the land' have erupted in rebellion.

They are refusing to pay their taxes. And what's more, they're encouraging others to do the same.

The issue that has spurred farmers to take this unprecedented action is the present system of raising funds for education. The provincial government provides about half the money in the present set-up, while local municipalities have to raise the balance. They do this by applying a tax to property.

Many farmers reckon that this is an unfair method of taxation, based as it is, not on ability to pay, but on ownership of property. The result is that the Ontario Federation of Agriculture, one of the most active farm organizations in the province, is campaining for the removal of education taxes from property, and is encouraging farmers and other property owners to withhold this portion of their municipal taxes.

Farmers are not alone in their fight against the province's system of financing education. Many other groups have at one time or another condemned it as obsolete and inequitable. The Liberal Party of Ontario for example would like to see the provincial government up its payments to school boards to 80%, so that local municipalities only have to raise 20% from property. The provincial New Democratic Party wants to see revision in the system too, although it hasn't formulated an alternative.

The Association of Ontario Mayors and Reeves holds the position that at least 80% of the total cost of education be borne by the government. The Ontario Municipal Association has the same view and many urban ratepayers associations have voiced their disapproval.

The Ontario Federation of Agriculture is the only group so far that wants to see 100% school financing by the government. It says that all education taxes must be removed from all property.

These farmers are unique in another way also. They're the only group so far that has flatly refused to pay its education taxes until the system is changed.

Why do farmers feel so strongly about this? What prompts them to take this extreme action?

These figures help to explain their anger.

One group of family farmers in Lennox and Addington county paid an average of $654.00 in taxes last year. While in the town of Napanee in that county, a lawyer - a member of a generally affluent group - paid only $364.00 A bank manager there paid only $244.00. And a high school teacher paid just $198.00.

In the eyes of the Ontario Federation of Agriculture this is absurdly unfair. The fact that farmers as a group tend to have considerably lower incomes than town people, and therefore can less afford to pay high taxes.

But the fault doesn't lie with urban residents. The Ontario Federation of Agriculture figures it lies with the present property tax system of raising funds for education. "This system is hopelessly antiquated," O. F. A.'s Gordon Hill told me recently. "It jut cannot do a fair job of distributing the cost of education.

Twenty years of representations by the farmers to the government have produced no results, so the Ontario Federation of Agriculture feels justified in taking the law into its own hands. One farmer, Jim McGuigan from Cedar Spring, Ontario, sees it this way. "We are involved in an even higher obligation today, and that obligation is to the farming industry and to the future of the family farm and the farmers family".

So when tax-due time comes in Ontario Municipalities, thousands of farmers are going to withhold the education portion of their property taxes. For the first time in Ontario history, her farmers are taking direct action against a tax which they feel is unjust.

Local municipalities are empowered to seize chattels and sell them if taxes are unpaid for more than 14 days, but in practice this never occurs. The worst that can happen is a charge of 1% per month on unpaid taxes. The point is that many local officials endorse the farmers' position and are not going to take any action to interfere with their campaign.

The Ontario Federation of Agriculture has succeeded in organizing a province-wide program for tax-withholding, and unless the provincial government makes concessions to property owners, it is going to face the biggest tax-strike in Canadian history.

Farmers are prepared to go all the way to win this one.

Finch

## Enjoy trip to Maritimes

Mr and Mrs Mansel Flegg and Mr and Mrs Carl Waldroff enjoyed a trip to the Maritme Provinces, recently.

Mrs Gordon MacIntyre, Mrs Gordon McElheran, Miss Vera MacLean and Mrs Wilma Greer attended the Grand Chapter Sessions of the Order of the Eastern Star of Ontario at the Royal York Hotel, Toronto.

Mr and Mrs Willis Miller of Toronto, visited with Mr and Mrs Carl Waldroff and Mrs Donald MacIntyre and David, recently.

Miss Cheryl MacKenzie of Queen's University, recently visited her home.

Mr and Mrs Roland Coleman, Steven and Sherii of Renfrew, recently spent the week-end with Mrs Coleman's parents, Mr and Mrs Carl Waldroff.

Mr and Mrs Lynden Hough attened the sixth World Highway Conference held at the Queen Elizabeth Hotel, Montreal.

Mr and Mrs Henry Nugent are spending a few days with their son and daughter -in - law, Mr and Mrs Jack Nugent and family of Toronto.

Goldfield West

## Dinner guest at Smith home

Mrs Lee Hutt of Chesterville, had dinner last Wednesday at the Smith home.

Mr and Mrs Hebert Helmer of Marysville, Tennessee, visited recently with Mr and Mrs Harold Marcellus.

Mr and Mrs Bernard MacLean were guests of honour at a dinner held at the home of their son and daughter-in-law, Mr and Mrs George MacLean, on the occasion of their 37 weddin anniversary. Also present was their daughter, Mrs Marion Moore and family of Morrisburg.

Mr and Mrs Bernard Foley and family were at Uplands Airport last Sunday to bid farewell to their son Ronald, who left for Versailles, France, where he will teach for the coming year. We wish him much success in his chosen profession.

Mr and Mr Floyd Young and Miss Isobel Young of Dunbar and Miss Dorothy McClenahan of Chesterville, were recent visitors with Mrs George Smith and family.

Mrs George Smith, Mrs Bernard Foley, Misses Marguerite and Aileen MacLean attended the Finch W. I. meeting at the home of Mrs Edgar MacLean, last Thursday evening.

Miss Noreen Foley and friend Miss Carol Fulford, Ottawa, Mr and Mrs George Ayotte of Tourain, Que., and Mr and Mrs Kevin Foley of Ottawa, visited last week-end with Mr and Mrs Bernard Foley and family.

CHESTERVILLE
CUB & SCOUT
APPLE DAY
SATURDAY
OCTOBER 17

COME AND SEE
THE BETTER MACHINES for 1971
YAMAHA
SNOWMOBILE
ACCESSORIES and TRAILERS
Get Ready For The Long Winter AND LOTS OF FUN !
CRYSLER SPORTS CENTRE
Crysler, Ontario
(Open until 10 p.m. nightly)
Yvon Lafleur, Phone 987-2032
Claude Quesnel, Phone 987-2119

NOTICE

The Township of Winchester Garbage Dump will be open on October 21, 1970, from 8.00 a.m. until 4.00 p.m., for the disposal of used wire and old car bodies by ratepayers of the Township, under the supervision of the road superintendents.

Lorne Bell,
Road Superintendent
Township of Winchester
5-1

SEE OUR Wide Selection OF FLOWERS
Beautiful Brides... Weddings and Flowers
BRING OUTDOOR BEAUTY INDOORS with Potted Plants
DIAMONDS ARE FOR ALWAYS!
SO WHY NOT BUY THE BEST !
Visit Our Gem Shop Soon
DURANT'S
FLOWERS & GIFTS
— Phone 448-2060 —
CHESTERVILLE ONTARIO

CO-OP 1970 FALL SAVINGS Sale
THUR•FRI•SAT•OCT 22•23•24

CO-OP WILD BIRD FEED
Size | Reg. Value | SALE
4 lb. | $ .59 | $ .48
10 lb. | 1.49 | 1.28
25 lb. | 3.65 | 3.08
50 lb. | 6.75 | 6.04

CO-OP HI-BOY DOG CHUNKS 25 lbs. SALE PRICE $4.19 bag
CO-OP HI-BOY Dog Chews 50 lbs. SALE PRICE $2.25 bag
CO-OP HI-BOY Dog Chews 25 lbs. SALE PRICE $5.99 bag
CO-OP HI-BOY Dog Chunks 50 lbs. SALE PRICE $3.25 bag
CO-OP HI-BOY Dog Chunks 25 lbs.
CO-OP Canned Dog Food SALE PRICE 3/39¢ SPECIAL CASE PRICE $5.99

MEN'S DUCK WORK PARKA
A real weather beater, tough, long wearing.
Reg. Value $15.95
SALE PRICE 12.99

"A helping hand for Mom"
"SAMSON-DOMINION" 7 SPEED ROTARY SWITCH BLENDER
• 52 oz. capacity jug.
• Stainless steel cutting blades.
• White with brown base.
Regular Value $25.95
SALE - PRICE 21.99

FREE TOWELS
WITH EVERY PURCHASE OF A "SIMPLICITY" WASHER/DRYER or "SIMPLICITY" DRYER
Each set contains:
6 large colourful Bath Towels
3 large Hand Towels
6 Face Cloths
1 "Terrycloth" Bath Mat
Made from the finest heavy quality 100% cotton in bright new bold colours. These towels will give years of service.
$22.50 Value

Big in features . . . Low in price!
"SIMPLICITY" WASHER-DRYER
SALE PRICE 209.95 WITH TRADE
White — Harvest Gold — Avocado
• New! Family size.
• Washes 6 lbs. of clothes in 6 minutes.
• Spin dries another load at the same time.
• Simple, safe controls.
• Super efficient spinning action.
• Tangle free.
• Speedy emptying.

"SIMPLICITY" DRYER
SALE PRICE 179.95 WITH TRADE
Two cycle timer for regular and perma-press fabrics. Multiple heat selection. Low heat drying gives complete all fabric protection. • Large galvanized steel drum - holds 24 lbs. damp wash • Safety door • Giant lint trap • Sun ray element • 2 year warranty • Porcelain enamel top • 5200 watts heating element • Overall height 44", Width 30", Depth 28½", Shelf height 36".

MELT-AWAY PLUS
Does not contain damaging chloride. Safe to use on concrete or asphalt.
Regular Value $1.09
SALE PRICE .94

DYNAMIC 12 volt BATTERY
Best in any conditions — will never let you down — it's guaranteed for 5 YEARS.
78 Plate - 90 Amps, 60 month guarantee
Case size: L10¼" x W6⅜" x H8⅞"
Regular Value $29.50
SALE PRICE 25.99

EXTRA SPECIAL OFFER!
"VICEROY" ANTI-FREEZE
Exceeds Govt. spec. #3GP854
Reg. Value $2.59 gal.
SALE PRICE 1.97 gal.

"CO-OP" SNOWMOBILE MOTOR OIL
Tested and proven superior for snowmobile motors.
Regular Value .99
SALE PRICE .65 QT.

CRC All Purpose Chemical
An amazing product — CRC helps you get more done in less time.
Regular Value $1.79 SALE PRICE 1.49 6 oz.
Regular Value $2.39 SALE PRICE 1.99 12 oz.

IMPACT WRENCH KIT
½" Square drive — with fingertip reverse. Will never burn out. Can't be overloaded. Complete with:-
#56A wrench ½" capacity impact chuck for holding drills, reamers, taps, etc. to ½" shanks, 6 hexagon sockets to ½" to 13/16", Sturdy carrying case. Set and remove nuts, drive and remove screws; drill in steel, wood, stone; tap, drive, extract studs and wire brush. 115 v - 50-60 cycle AC-DC drive.
Regular Value $139.95
SALE PRICE 104.99

"SUNBEAM" ANIMAL CLIPPERS
Fastest, most powerful Animal Clipper made!
Regular Value $61.95
SALE PRICE 54.99

5 ft. HEAVY STEEL RECESS TUB
White. Designed for right or left hand installation. Fixtures not included.
Reg. Value $59.95 SALE PRICE R.H. 49.99
Reg. Value $59.95 SALE PRICE L.H. 49.99

ALUMINUM STORM AND SCREEN COMBINATION WINDOWS
Up to 60 united inches Regular Value $14.10 SALE PRICE 12.59
60⅛ to 80 united inches Regular Value $16.95 SALE PRICE 15.19
80⅛ to 100 united inches Regular Value $18.95 SALE PRICE 16.99
100⅛ to 110 united in. Regular Value $20.95 SALE PRICE 18.79

CHINA WASH BASIN
Regular Value $13.89
SALE PRICE 11.69
Gleaming white 17" x 19" Fittings not included.

REVERSE TRAP TOILET CLOSET
• Top quality vitreous china
• sparkling white
• close coupled style
• seat not included.
Regular Value $37.95
SALE PRICE 33.99

"FORNEY" 225 AMP WELDER
Can be used for welding, drilling holes, heating, brazing, hardfacing, soldering and thawing frozen pipes Unconditionally guaranteed.
With End User's Farm Certificate
SALE PRICE 160.95
Without End User's Farm Cert.
Regular Value 189.00
SALE PRICE 169.95

Much below normal price!
"UNIVERSAL" Long tube milkers
Single floor type unit. All necessary rubber connections and cleaning brushes included.
Regular Value $198.85
SALE PRICE 149.99

RADISIL "INFRA-RED" BROODER
The glow of a RADISIL instantly creates a healthy comfort zone.
Regular Value $25.75
SALE PRICE 21.89

POWER PACKAGE!
"WINCO" P.T.O. TRACTOR GENERATORS C/W P.T.O. SHAFT AND ELECTRIC CABLE
Electricity available in case of a power failure. 60 cycle, A.C., 2 pole 3,600 rpm, 12,000 watts! 115/230 volt, 52 amps., 1 phase, 3 wire.
DRIVE: Uses 520 rpm tractor P.T.O. speed. Drive shaft 1⅜" diameter.
4 ft. P.T.O. SHAFT
For use with tractor to P.T.O. Generator. Coupled pins includes protective P.T.O. shield. One end 1 spline - other end 1⅜" round. Key ¼".
10' ELECTRIC CABLE
For hook up to electrical source.
With End User's Farm Certificate
Reg. Value $1023.95
SALE PRICE 899.99
Without End User's Farm Certificate
Reg. Value $1209.00
SALE PRICE 995.99

"BEATTY" CONVERTIBLE JET WATER PUMPS
⅓ H.P. PUMP — complete with:- 110 volt split phase motor. Shallow and deep well venturi. Ejector with foot valve and extra venturi tube included with pump.
Regular Value $128.00
SALE PRICE 97.99
½ H.P. PUMP — complete with 110-220 volt capacitor start motor. Shallow and deep well venturi. Ejector with foot valve and extra venturi tube included with pump.
Regular Value $148.00
SALE PRICE 122.99

HOG WEIGH SCALE
Regular Value $198.00
SALE PRICE 177.98
Approved and requested by Hog Producers across the province.

"PYLE" YARD LIGHT
Complete with photo cell and mercury vapour lamp. Provides maximum security. Lasts up to 24,000 hours or approximately 4 years.
Regular Value $95.00
SALE PRICE 84.99

Chesterville District Co-Operative Inc.
CHESTERVILLE: 448-2377 - PHONE - FINCH: 984-2450

NEWINGTON FINCH OSNABRUCK CENTRE

# District W. I. hold meetings

## Mrs. Edgar MacLean hosts Finch W. I.

"Why I enjoy Life on Farm" was the roll call for the October meeting of Finch Women's Institute. The meeting was held at the home of Mrs Edgar MacLean. There were sixteen ladies present.

Mrs Donald Casselman, president, presided. The meeting opened with the Ode, Mary Stewart Collect and Lord's Prayer. The motto was "Don't Waste Time Looking at Your Hill, Climb it."

The minutes of the last meeting and other correspondence was read by Mrs B. Foley, sec.-treas.

Mr and Mrs Everett Termeer showed a film on the making of of honey.

A donation of money was made to a local farmer who was made his barn by fire.

Mrs Peter Konink and Mrs Edgar MacLean will attend the training school "The Main Dish, Makes the Meal" at Ingleside, later in October.

An exhibit made and shown at Newington Fair by Mrs Edith Waldroff won first prize for the Institute.

Members were reminded of the Annual Convention being held at the Skyline Hotel, Ottawa, on October 21 and 22 and Mrs Bernard Foley was appointed delegate.

A prize for the member whose birthday was closest to the meeting was won by Mrs Bernard Foley.

It was decided to purchase a wreath for Remembrance Day, Nov. 11, to be laid at the Cairn in Berwick.

The November meeting will be held at th home of Mrs Henry Nugent, the lunch convenors are Mrs Ewart Neville and Mrs B. Crawford.

The meeting closed with the "Queen" followed by lunch served by Mrs MacLean assisted by Mrs Ford Carruthers and Mrs Bob MacLean.

## Newington W. I. honours grandmothers at Sept. meeting

Newington Women's Institute honoured the grandmothers of the commounity at their September meeting held at the home of Mrs Gladys McLean. There were 12 members and 15 guests present.

Mrs Ruby Cuthbert a Victorian Order Nurse, was guest speaker and told of the work of the V.-O.N. and answered several questions. Mrs Helen Rupert, District President, brought greeting and read a poem "The Mini Skirt" and "We All Are Growing Older." They were thanked and presented with gifts.

Mrs Chas. Smith, president, welcomed the grandmothers and opened the program with "O'Canada". Mrs John Simpson read a poem "Watch the Corners of Your Mouth". Mrs Ellis Fykes gave birthday reading and a poem called "This Day is Yours."

Prizes were awarded to the grandmother wearing a dress she had made herself, Mrs. W. J. Martin; the grandmother with the longest skirt, Mrs Alice Eastman; the grandmother taking the longest trip in 1970, Mrs Helen Rupert; the granmother wearing a wig, Mrs A. Zeran; the grandmother with the most grandchildren, Mrs A. Zeran; guessing jelly beans in a jar, Mrs H. Rupert. The door prize was won by Mrs Violet Campbell.

The roll call was answered by "What Would Grandmother think of the Mini Skirt." The motto "In Youth We Learn, In Agewe Understand. Following the minutes and financial report it was decided that items be bought for the bazaar table at the Area Convention.

The group felt privileged to have as guests Mrs Doris Jones, Abuddlen, North Wales; Mrs W. J. Martin, Vancouver, B.C.; and Mrs. Helen Jones, St. Stephen, N. B..

Mrs Elizabeth Beaudette thanked the W. I. on behalf of the grandmothers for the lovely evening. Mrs W. Pettit thanked hostess Mrs McLean for her home. Lunch was served and a social hour enjoyed.

## Osnabruck Centre W. I. hold October meeting

The October meeting of the Osnabruck Centre Womens Institute was held at the home of Mrs John Wylie with 19 in attendance. The president, Mrs Jake Grandaw, assisted by the secretary, Mrs Jennie Flegg, conducted the meeting which opened with 'OCanada, Ode, Mary Stewart Collect and the Lord's prayer in unison.

After reading the minutes and treasurer's report, correspondence, a letter from the Provincial president, Mrs Austin Zoeller, selling spoons including the new Christmas Spoon, was read. Also a letter from Mrs Heather Butt, Home Econmomist, regarding the training school at Ingleside "Main Dish Makes a Meal" with Mrs Marilyn Rose, specialist with foods and nutrition was pointed as instructor. Mrs Flegg and Mrs George Daye will attend the course.

An invitation to attend Lunenburg W. I. meeting at the home of Mrs Baxter on October 6, was accepted.

"The Smile for the Month" was given by Mrs Lola Lambert.

The motto "The Higher up the Ladder of Learning, the Wider the Horizon" was commented on by Mrs Charlie Bush.

Mrs John Grandaw spoke on comments given by Dr. E. Ballantyne at the Triennal Meeting in Winnipeg re:" the W. I. does not have enough publicity in the large newspapers." It was pointed out the Institute now has 3,000 branches and 58,000 members.

A delegate was chosen to attend the Ottawa Area convention on October 21 and 22 at the Skyline Hotel.

Mrs Max Arthur and Mrs G. Hollister will provide the handicraft donations for the convention.

Mrs Lambert conducted a contest and some riddles.

A questionnaire was conducted. Mrs John Grandaw was the winner having the most correct answers.

Preliminary plans were completed and several articles were handed in for the euchre and bazaar to be held in November.

After the closing of the meeting with the 'Royal Anthem', Mrs Rutley and Mrs Countryman assisted the hostess in serving a delicious lunch. A social time followed. The Hostesses were thanked by Mrs George Daye.

Grantley

## Attend cousin's wedding reception

Misses Nancy and Beth McMillan attended the wedding reception of their cousin Mr and Mrs Tom Curry (nee Norma Adams) Spencerville, and a shower previuos to the wedding, for the bride The bride is the second daughter of Mr and Mrs Irwin Adams (Eleanor Smith), Spencerville.

Mr and Mrs Earl McMillan and family attended a wedding reception for Mr and Mrs Don Campbell (nee Grace Smith) at the home of the bride's parents Mr and Mrs Lloyd Smith. Mrs McMillan, Nancy and Beth were among those attending a bridal shower previous to the wedding.

Mr Hugh Robinson has re-entered St. Lawrence College of Applied Arts and Technology.

Miss Nancy McMillan has resumed her teaching duties at East Front School, Cornwall.

Mrs Cornelius Heerkins recently spent a holiday in Holland.

Mrs John McMillan and Grant spent Sunday with Mrs Vernon Whaley, Kevin and Kristine.

Mr Clem Kutters and daughter Mary Anne spent 3 weeks in Holland recently where they attended a family reunion and visited Mr Peter VanVugt.

Mr and Mrs Mason Robinson called on Mr and Mrs Edwin Johnstone, Brinston, on Sunday evening.

Miss Gladys Robinson arrived in Ottawa by plane on Wednesday evening, and was met by her brother, Mr Mason Robinson and Mrs Robinson with whom she will spend a two week vacation.

Mrs Dorthy Carkner, Ingleside, was an overnight guest of Mr and Mrs Arthur Merkley.

Mr and Mrs Glenn McMillan were guests of Mrs Walter Feora, Ottawa, on Monday afternoon.

Mrs Bill Smart and Mrs Hugh Grant were recent Sunday callers with Mr and Mrs Glenn McMillan and Eleanor.

Mrs Joe Paul and sons spent the week-end with Mr and Mrs Raymond Billings and family, Carleton Place.

Mr and Mrs John DeJong spent two weeks at the home of their son Stuart while he and his wife Mrs Stuart DeJong spent two weeks in Holland.

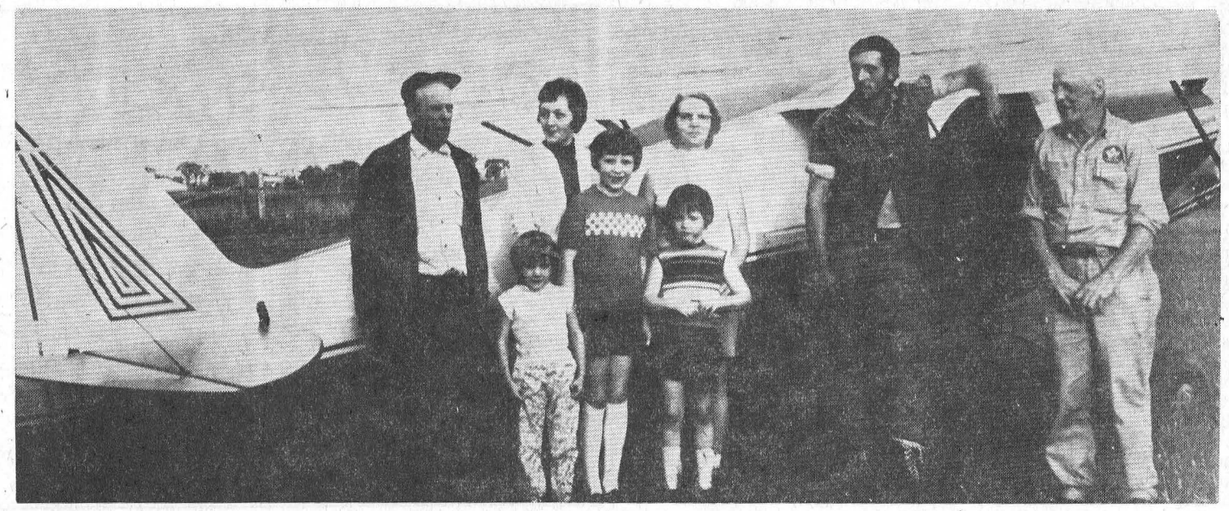

When Earl Walsh, Russell, says he may drop in to see you, he means it. Earl landed his small Piper plane, owned by Golden Triangle Airport, in a field behind Delbert Hummel's home last Friday. Earl dropped down to visit Eldon York, a long-time friend. Pictured above Stephanie Jordan, Sandra and Rhonda York. Back row, Delbert Hummel, Mrs Eldon York, Leila Thomas, Earl Walsh and Pat Kelly. — Record Staff Photo.

Morewood

## Spend some time visiting Steen home

Mr and Mrs Peter Miller, Hudson, N.Y., spent a couple of weeks with Mrs Henry Steen and Jack.

Mr and Mrs John MacNabb of Nassau, visited Mr and Mrs Cecil MacNabb, this past week.

Guests of Mrs Weldon Dillabough were: Mr and Mrs W. N. Eamer, Avonmore,, Mr Reynald Dillabough, Avonmore and Mrs A. Nimmo.

Mrs Grace Myers and Mrs Wallace Merkley spent Saturday with friends at Winchester Springs.

The sympathy of the community is extended to the relatives of Mrs Laura Moffat who passed away at Cornwall, recently.





WE'LL MAKE
GOOD RATIONS
From Your Own Grain

* If you've got grain and corn cobs to feed, we can help you get more out of them with our customer grinding and mixing service.

* You get more because we grind your products to the **right size** . . . mix it **right** with Purina Concentrates . . . give you the **right** feeding directions for top results.

* We're in business to save you time and money, too. Our famous Purina Check-R-Mix Service includes Grinding & Mixing on your own farm.

* Give our service a trial. See for yourself why a lot of your neighbors like it best.

CLEMENT
Feed & Farm Supplies Ltd.
Phone 448-2161 CHESTERVILLE



Concerned about the cost of prescriptions?



. . . your Ontario Government is . . . and is doing something about it.

Everyone concerned about the cost of prescriptions finds the whole thing quite mystifying.

Drug manufacturers' prices vary. Pharmacies' dispensing fees vary. Doctors prescribe, but don't always know about prices. The result is that you, the patient, have no way of knowing if your drug bill is reasonable or not.

Now the mysticism is being removed.

For many months the Ontario Department of Health has been working on a program that will help everybody in Ontario to obtain prescriptions at reasonable cost . . . "PARCOST".

The key is a book that has been supplied for the professional use of every physician, dentist, hospital and pharmacist in the province. Titled the Comparative Drug Index, it lists many of the high quality drugs now available. And it tells how much each one costs.

For the first time, this revealing information has been assembled in one book, compiled by an authoritative group of doctors and experts who have evaluated, without bias, quality products from over 60 different companies. And it makes possible, quick easy cost comparisons of drugs that meet highest quality standards, enabling your doctor and your pharmacist to take active parts in the PARCOST program.

Also, your Ontario Government has obtained the co-operation of participating pharmacists in agreeing to standardized pricing methods.

Everyone can help make the PARCOST program work. Discuss it with your doctor or pharmacist. And when you have a prescription to be filled, look for the PARCOST symbol at the drug store. Displayed on the door or window, it tells you that the pharmacist is co-operating to help you obtain prescriptions at reasonable cost.

PARCOST
prescriptions at reasonable cost

Ontario Department of Health
The Hon. Thomas L. Wells, Minister

B-3454A-10

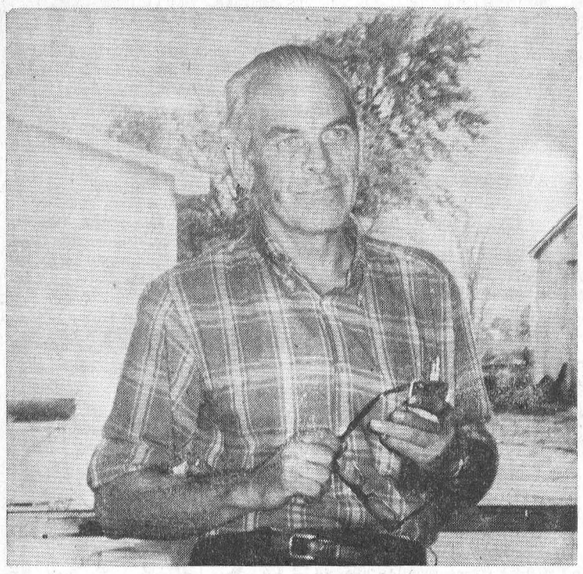

**ADRIAAN HEUFF**
In His Office at Morewood

# IN BEGINNING: ONE-MAN OPERATION

Adriaan Heuff spent his youth in the European country of Holland. After completing a course in practical carpentry, he enrolled as an architectural student, three years before the Second World War began. With the advent of war, Adriaan's grandfather, who required help, signed the farm over to Adriaan. It was during this time that he became familiar with working the land.

After the war ended, his brother-in-law made application to immigrate to Canada, and having a sponsor Mr Hume McConnell of Morewood, convinced Adriaan that he should join him. Adriaan joined his brother-in-law Dingeman VanBruegel in August of 1958, after having to convince custom officials that he really wanted to go.

A few months after arriving, Adriaan decided he should apply the training he had learned at school. Joining the staff of Loughridge Storm Door Co., he learned the practical requirements of operating a company contracted to industry. In 1950 he placed an ad in the Chesterville Reord and found that in three days he had enough work to keep him busy for four weeks. Working nights and week-ends, unable to keep up with the demands, he asked his brother Henry, who was working on the Mattawa Dam project, if he was interested in helping. Henry started working with Adriaan in June, 1950, and since then the Company has continually expanded.

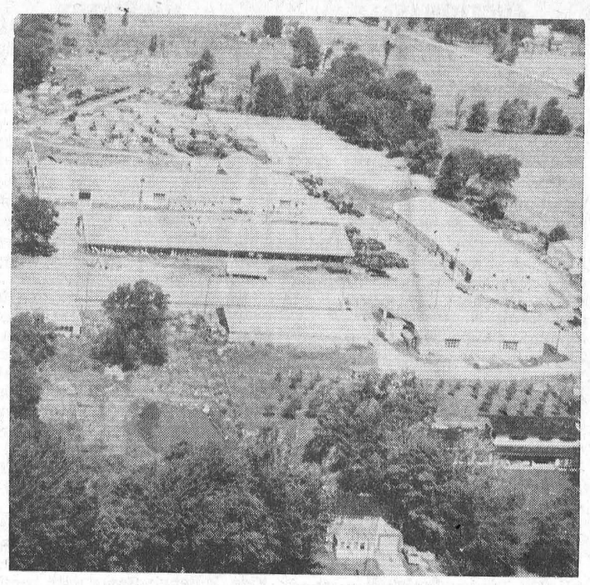

**DUTCH SASH & DOOR CO. LTD.**
(Aerial Photo taken recently)

## 1950 - 67
## Continued years of progress

Small machinery was acquired and placed in the abandoned hen house that was adjacent to the building they lived in. A few months later, the hen house was reclaimed for its intended use and the equipment was moved to a small garage. The garage, totally open at one end, was quickly converted to suit their needs. The inside was insulated with cardboard and the open end boarded over. They manufactured kitchen cabinets, windows, and doors, but in the off-season, shells for the Ottawa Rowing Club were fabricated. These shells previously manufactured in England, and shipped to Canada, were the first to be made in this country.

The shells were 60 feet long and bolted at the centre. A hole was cut into the garage wall and one end would be finished and then turned to project through the opening until the other end was completed. At one point a rowing club in British Columbia inquired into the possible supply of shells for their club, because of transportation costs and work load, the inquiry was turned down.

The manufacture of windows, doors and cabinets continued until the spring of 1951, when a building in the centre of Morewood was purchased and a 50' x 40' addition was built. Then in 1953, 2,800 square feet were added. 25 men were employed by the Company at this time. Expansion forced the purchase of another midtown site in 1954 and a planing mill was built. In 1955 Dutch Sash and Door became incorporated as a company.

The McCoy farm was purchased from Bill Loughridge and used for storing lumber. An assembly shop for windows was built on the farm in 1956 and extended in 1957. 1959 was the start of a main shop into which all the window manufacturing machinery as installed. The cabinet division was left in the midtown buildings. During this time, in the winter season, pleasure craft and motor boats were built for a large Ottawa retail store to avoid laying men off.

The newly acquired farm became the scene of hectic activity in 1961. An office was built and moved into. By 1962 a glass shop of 1500 sq. feet was erected. The C.S.A. approved Du-Seal insulation window, that was being manufactured in the old house, moved into this new building and the building was enlarged to 7,333 sq. ft. in 1961. In the same year a dry kiln for curing lumber was built. The Machinery shop of 2500 sq. ft. was enlarged over the period 1961 to 1965 to 12,280 square feet. A large assembly shop was built and enlarged to 18,200 at which time there were 60 employees.

November 1963, on a five-acre site purchased on Bongard St., off Merivale Road in Ottawa, a kitchen cabinet shop was opened, employing 12 men. The main cabinet shop also featured a display room, offices and a storage shed.

In 1966, 3,000 sq. feet were added to the Ottawa Showroom and in Morewood between 66-67 a two-storey storage shed of 5,200 sq. feet was built.

1967 saw the erection of a 1,250 sq. ft. rip saw mill. At this time they were supplying a large Ottawa Satellite Town with most of its kitchen cabinets, windows, doors, stairs and trim and were also delivering windows to the Montreal School Board and McGill University.

**PHOTOS & STORY BY GEORGE COOKE**
(Record Staff)

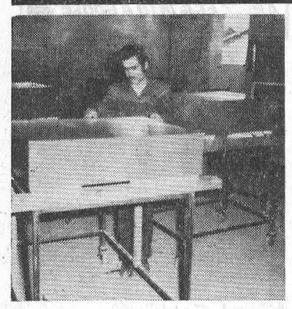

**ALBIN SCRBIC**
Adds Finishing Touches to Du-Seal Insulation Glass

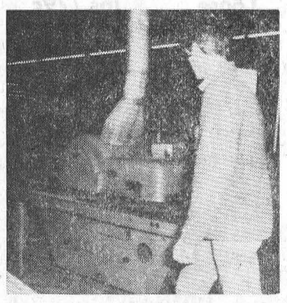

**DAVE STEWART**
Trims Lumber

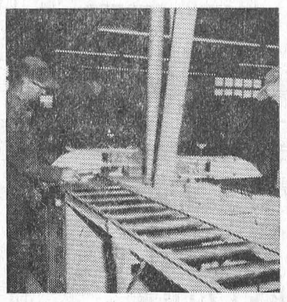

**LEO GIBEAULT, LYLE McNAB & DARYLE MERKLEY**
Inspecting for Knots

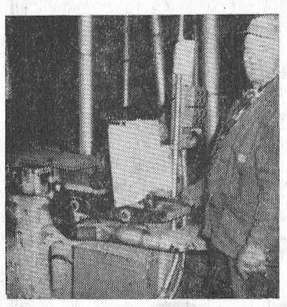

**JOE MILROY**
Operates Moulder Machine

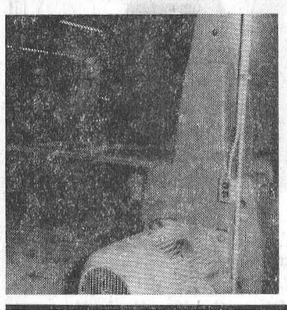

**TJERK VANDERVEEN**
Feeds Door Frame into Sander

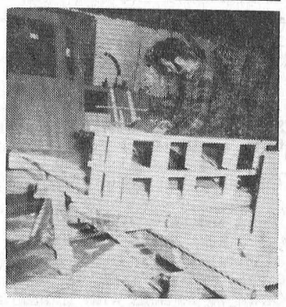

**DAVE JOHNSTON**
Working on Stair Bullnosing

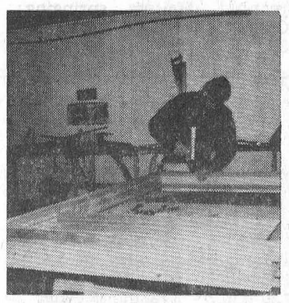

**DAVE WILLIAMS**
Joining Window Frames

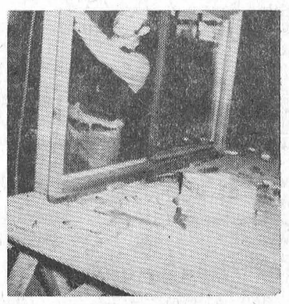

**MAX BARNETT**
Applies Vinyl Strip for Sliding Windows

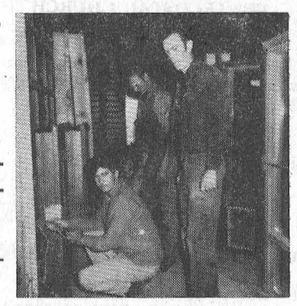

**JIM MERKLEY, Shipping foreman**
Inspects Van Loading while
**STEPHEN HALL, RICHARD LEFAVE & KENNETH McPHERSON**
Tie Frames for Shipping

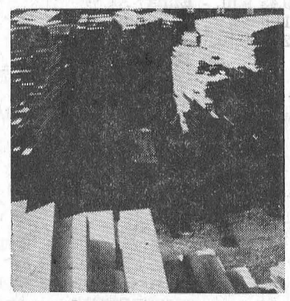

Lumber Lies in Piles Waiting to be Stored in New Building

# Versatility the Motto at Dutch Sash & Door

September 10, 1967, a fire destroyed the two-storey shed, the rip saw mill and the main machine shop. Two weeks later a new 24,500 square foot machine shop was being built to replace the structures destroyed in the fire. The following year a large window storage building and a dry kiln were built. The kiln would be capable of curing 30,000 feet of lumber at one time. At the same time the office was enlarged to 2,000 square feet.

The winter of 1968 a new 16,000 sq. foot glass factory was begun and completed in 1969.

There are presently 60 employees in the Morewood factory and offices and 22 employed in Ottawa.

Although a few years ago the winter months offered the prospect of slack times, the new construction methods evolved keep the shops producing year round. Inclement weather, that once would bring the building industry to a halt, will instead have a contractor change his request for delivery of windows to indoor fittings such as doors, kitchen cabinets or stairs.

Located in a farming community adds touches of humour occasionally. 14 horses and colts will wander between buildings and lumber piles if a gate is left open. One of the staff, hopping on a scooter, will revert to the days of the wild west, rounding up the animals who scurry back to their proper pasture.

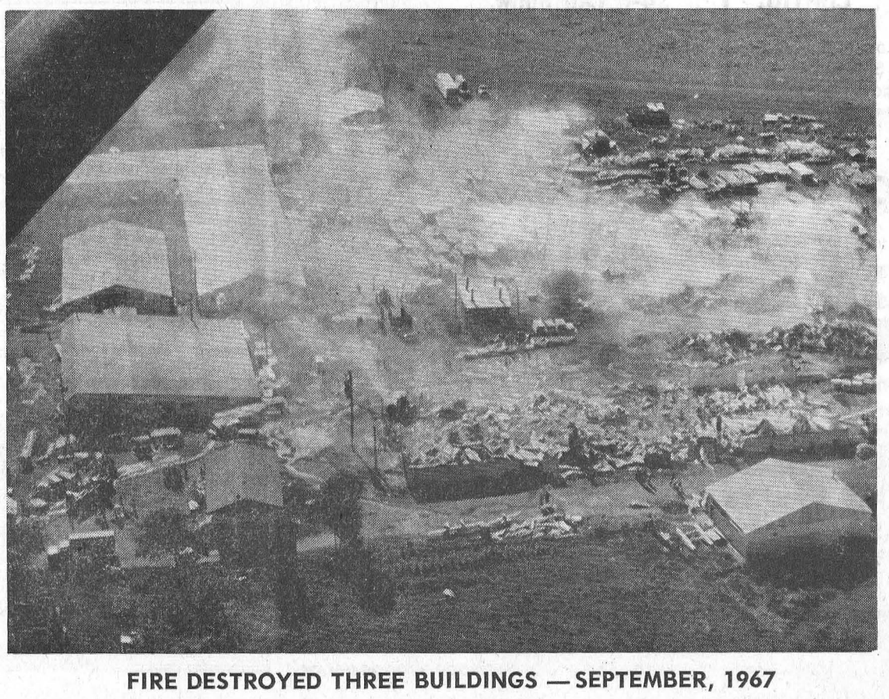

**FIRE DESTROYED THREE BUILDINGS — SEPTEMBER, 1967**

Cows and chickens used to invade the domain of Dutch Sash and Door and although the cattle left signs of their being there, no eggs were ever found.

Serving Ottawa and the Seaway Valley, 70% of the business cames from customers and contractors in the Ottawa area. Windows, doors, door frames, stairs, trim, bi-fold and multiple-folding doors are all fabricated at the company to meet the continuing demand of the building industry. With a sales volume of between 1½ and 2 million dollars a year (two-thirds window manufacturing and one-third kithen cabinets), and over sixty acres of land, there are, at the moment, no concrete plans for future expansion.

There is a window display room being built in the basement of the office building and it is hoped to have, some day, a custom repair shop to service individual requests.

## AUCTION SALE
of
**HOUSEHOLD EFFECTS**
**Lot 6, Con. 8, Twp. of Winchester**
**1½ MILES NORTH-EAST OF WINCHESTER ON PAVED ROAD**
on
**SATURDAY, OCTOBER 17**
Starting at 1:00 p.m.

Westinghouse Clothes Dryer; Gurney Electric Stove; International Refrigerator; Electric Washing Machine, Fairbanks Morse; Dining Room Set, 6 Chairs, Antique; China Cabinet; 23" Admiral TV and Stand; Gossip Seat; Hassock; Rocking Chair; Platform Rocker; Davenport and Matching Chair; Electric Lamps; Stands; Dressers; Electric Clock; 2 Beds and Mattresses; Antique Chairs; Cupboards; 2 Wash Stands, antique; Vacuum Cleaner; Ironing Board; Clock Radio; Coffee Table; Dishes; Household Utensils; Maxwell 'Instant Start' Lawn Mower; Coleman Oil Burner; Quebec Heater; Briggs and Stratton Roto Tiller; Mail Box; Garden Tools; Shovel; Old Trunk; Pig Feeder; Numerous other Articles.

**TERMS — CASH**
**REUBEN SCOTT, PROP.**
**HAROLD BALL, AUCTIONEER**
5-1

## AUCTION SALE
of
**CATTLE, MACHINERY & FEED**
**3 1/2 Miles South-West of Martintown on the Glen Fallock Road, just off the Kinlock Road**
Estate of George I. Murray
on
**SATURDAY, OCTOBER 24**
Starting at 12 noon

38 Head of High Grade Ayrshire Cattle consisting of: 15 Milking Cows, to be sold with Industrial Milk Quota; 2 Dry Cows; 6 2½-year-old Heifers, springing; 8 Open Heifers, 1½ years old; 6 Spring Calves; Bull, 1½ years old

**MACHINERY**

Ford 3000 Tractor, like new, complete with p.t.o., power steering; Ford Ferguson Tractor; Tractor Chains; Forano 3-point hitch, Rear Loader; Ford 3-furrow Plow, trip beam; Ford 2-furrow Plow; Cockshutt Tandem Disc, 32 disc; Disc Drill Seeder; Smoothing Harrows, 12 foot; Land Roller; Cockshutt Mower, 7 ft.; Cockshutt Tractor Side Rake, new; New 4-ton Wagon with Rack; Rubber-tired Wagon; Manure Spreader, like new, 130 bus. capacity; Hay Elevator, dustproof motor; Grain Box; Fanning Mill; Trailer; Scales; DeLaval Milker, 2 single units, pipe line for 26 cows; 12 8-gallon Milk Cans; Pail Heater; 2 Steel Water Tanks; 2 Floats for Water Tanks; Milk Scales; Electric Clippers; 2 Extension Ladders; Roll of Barbed Wire; Fence Posts; Dry Lumber including quantity of Oak Plank; Assortment of A-1 Tools including Electric Drill, Pope Wrenches, Other Wrenches; Wrenches, Axes, Wrecking Bars, Vice, 2 Bench Saws with motors, Extension Cords; Many Other Tools; 4,000 Bales Hay; 23 Cord of Dry Hardwood; 1963 Ford Car, V8.

**TERMS — CASH**
**D. C. MURRAY, Administrator**
**R. Harold Brown, Auctioneer, Cornwall, Phone 932-7925.**
6-2

## ESTATE SALE
of
**FARM MACHINERY & HOUSEHOLD EFFECTS**
**One Mile East of the Avonmore Road at Long Sault Fabrics; 4 Miles West of St. Andrews on the Post Road**
on
**SATURDAY, OCTOBER 17**
Starting at 1:00 p.m.

M-F 135 Tractor, front end loader, power steering, has only 228 hours of operating; MF No. 12 Hay Baler; MF 3-furrow Plow, 3-pt. hitch; MF 10-foot Cultivator, 3-pt. hitch; MF 8-foot Disc, 3 point hitch; MF 5-ton Wagon and Rack; Water Tank; Cement Mixer, 32-foot Elevator and ½ h.p. reversible motor; Bale Stooker; Fertilizer Spreader, p.t.o.. All new in the last 18 months. Otaco Wagon and Rack; John Deere Side Rake; 14-foot Gate, aluminum; Hand Roller; 13-disc Grain Drill; Frame Barn, 32 x 48 with tin roof; Quantity of 4 x 4 x 9 Lumber; 2-wheel Trailer with tip box; Hog Feeder; Scales; Fanning Mill; Beatty Stock Pump and Jack; Wheelbarrow; Set of 3/8" Sockets; 3/8 Electric Drill; Shovels; Forks; Post Hole Auger; Post Hammer; 2 Log Chains; Chain Tightener.

**HOUSEHOLD EFFECTS**

Junior Bed; Play Pen and Pad; Chrome Table and Chairs; Bed; 3 Dressers; 2 Stands; Refrigerator; 3-piece Settee Set; 3 Rocking Chairs; 3 School Desks; Utility Table; Humidifier; 4 Snow Tires; High Chair; 2 Floor Lamps Odd Dishes; Vacuum Cleaner; Electric Can Opener; Electric Juicer; Electric Organ, chord; Wash Bowl and Set; Clock; Radio; Record Player; Jugs; Telephone Insulators; Mill Blankets; 2 Thermo Jugs, gallon.

**TOYS**

Electric Race Set; Doll Carriage; High Chair; Doll Bed; Doll House.

Many Other Articles
**TERMS — CASH**
**WAYNE WAGNER, PROP.**
**GORDON ROSS, AUCT., Ingleside, Phone 537-2289.**
5-1

## AT THE CHURCHES

* * * *

**NEWINGTON WESLEYAN METHODIST CHURCH**
**Rev. R. T. Benson**
**SUNDAY, OCTOBER 18, 1970**
10.00 a.m. — Sunday School.
11.00 a.m. — Morning Worship.
7.30 p.m. — Evening Service.
Tues. 8.00 p.m. — Prayer and Bible Study.
Friday, 8.00 p.m. — Youth Meeting.
Dec.-70

**CHESTERVILLE - MOREWOOD UNITED CHURCH OF CANADA**
**Rev. L. MacD. Ferguson, Minister**
**SUNDAY, OCTOBER 18, 1970**
Morewood: 9.30 a.m. Morning Worship, Sunday school.
Chesterville: 11 a.m. Morning Worship, Nursery class, Sunday school.
**Everyone Welcome**

**CHESTERVILLE PENTECOSTAL CHURCH**
Albert and Ralph Sts.
**Rev W. Lanctot, Minister**
We invite you to attend services in Pentecostal Church every Sunday.
**SUNDAY, OCTOBER 18, 1970**
9.45 a.m.: Sunday School
11.00 a.m.: Morning Worship
7.30 p.m.: Evening Service
**Everyone Welcome**
June 70

**UNITED CHURCH OF CANADA**
**Williamsburg — Colquhoun**
**Rev D. L. Gordon, Minister**
**SUNDAY, OCTOBER 18, 1970**
9.45 a.m. - Elma
11.00 a.m. - Williamsburg
2.00 p.m. - Coluqoun
**All Made Welcome**
Dec. 70

**UNITED CHURCH OF CANADA**
**AVONMORE - FINCH PASTORAL CHARGE**
**Rev H. A. Funge, Minister**
**SUNDAY, OCTOBER 18, 1970**
Avonmore - 9.30 a.m.
Finch - 11.00 a.m.
Dec., 1970

**EMMANUEL BAPTIST CHURCH NEWINGTON**
**David L. Smith, Pastor**
**SUNDAY, OCTOBER 18, 1970**
Services will be held at the Newington Baptist Church.
9.00 a.m.: Sunday School
10.00 a.m.: Morning Worship
**Everyone Welcome**
Aug. 70

**PRESBYTERIAN CHURCH**
**Dunbar - Chesterville - Morewood**
**E. Earle Eaton, B.A., B.D., Minister**
**SUNDAY, OCTOBER 18, 1970**
Chesterville — 9:55 a.m. Worship
10:45 a.m. Junior Church
11:00 a.m. Sunday School
Morewood — 11:15 a.m. Worship. Junior Church, Sunday School.
Dunbar — 2:00 p.m. Worship, Junior Church, Sun. School.

**THE ANGLICAN CHURCH CHURCH OF THE HOLY TRINITY**
**Rev. F. S. Slocombe**
**SUNDAY, OCTOBER 18, 1970**
9.30 a.m. Holy Communion.

**CHRISTIAN REFORMED CHURCH**
WILLIAMSBURG
**Rev John De Pater, Minister**
**SUNDAY, OCTOBER 18, 1970**
10:00 a.m. — Text: Gerimia 17, verses 7and 8. Theme "Trust as the Treasure of Life".
2:30 p.m. — Lord's Day 14. Theme "Born to Make Free".
3:45 p.m. — Sunday School.
As you read this, you also receive an invitation to worship the Lord with us.
all visitors welcome
May, 1971

## IN MEMORIAM

McDERMID — In loving memory of a dear mother and grandmother, Mrs Angus McDermid, who passed away on October 11, 1945.

We do not need a special day
To bring you to our mind,
For the days we do not think of you
Are very hard to find.
If all the world were ours to give
We'd give it, yes and more
To see the face of Mother, dear,
Come smiling through the door.

**Always remembered,**
**Daughters Inez and Leila**
5-1

## IN MEMORIAM

In memory of a dear wife Eva Hayes, who passed away Oct. 20, 1969.

Oh how patient in thy suffering
When no hand could give thee ease.
God, the helper of the helpless,
Saw thy pain and gave thee peace

**Ever remembered by**
**Husband Charles Hayes.**
5

## ENGAGEMENT

Mr and Mrs Lloyd MacIntosh, Avonmore, Ont., announce the engagement of their daughter, Leila Marlene to Danny Arthur Michael Barsoski, son of Mr and Mrs Michael Barsoski of Arnprior, Ontario. The wedding will take place on Saturday, October 24, 1970 at 2 p.m. in McPhail Memorial Baptist Church, Ottawa.
5-1

## Merrickville resident celebrates 91st birthday

Mrs Jessie Oxford of Merrickville celebrated her 91st birthday on Saturday, October 3rd. Mrs Oxford was born in Kelso, Scotland, daughter of the late Mr Sam Ainslie and the former Jessie Dodds. She came to Canada



when she was ten years old.

In Appleton in 1908, she married Mr Frederick Oxford. They lived in Perth for 39 years, then they went to Chesterville to live with their daughter and son-in-law, Mr and Mrs Clarence Hagan. In 1958 they celebrated their 50th wedding anniversary. Mr Oxford died 10 years ago. Two years ago Mr and Mrs Hagan and Mrs Oxford came to Merrickville to live.

On Saturday evening Mr and Mrs Hagan entertained at a birthday party in her honour. About 20 guests attended from Brockville, Smiths Falls and Chesterville. She received many cards and gifts, also flowers from friends in Dundas, Ont., Smiths Falls and Chesterville.

During the evening Mrs Oxford expressed appreciation to her friends for coming and for cards, gifts and flowers. She gave a very timely and most impressive speech for a woman 91 years of age. She also expressed thanks to CJET for their good wishes.

She is quite active and a most interesting person to visit with. She had been to the beauty salon in the morning and had her hair done. She looked charming in a pretty tangerine colour dress with a corsage. She had attended her grandson's wedding in Ottawa in September.

Mrs Oxford has one daughter, (Mary), Mrs Clarence Hagan, Merrickville and a son, Tom Oxford, Brockville. She has five grandchildren.

Chesterville friends join in wishing her many more years of health and happiness.

**FLOWERS** are always appropriate — they express your thoughts best.
**MURIEL'S FLOWERS**
**Winchester — Ontario**

## IN MEMORIAM

In loving memory of a dear wife and mother, Mrs Asa Shay, who passed away Oct. 16, 1966.

The depth of sorrow we cannot tell
Of the Love of one we loved so well
And while she sleeps a peaceful sleep
Her memory we shall always keep.

**Ever remembered by**
**Asa and family**
5-1

## CARD OF THANKS

I would like to extend my thanks to everyone who visited and sent cards while I was a patient in Memorial Hospital. Special thanks to Dr. H. Justus, Rev. Ferguson, Rev. Gordon, nurses and staff on 2nd floor.

**Calvin Munro**

**SERVICE STATION OPEN THIS SUNDAY**
**MERKLEY'S**

To accommodate the driving public, one service station will be open every Sunday.
Dec. 70

## Mainly About People

The Reverend and Mrs E. E. Eaton participated in a Mariners-With-Christ meeting at Avonmore on Tuesday evening. Both assisted with the devotional period and Mr Eaton did the piano work for the service.

The Reverend and Mrs E. E. Eaton were in Ottawa last week for medical appointment, hospital calling and business. Mr Eaton also paid hospital calls at Winchester, last week.


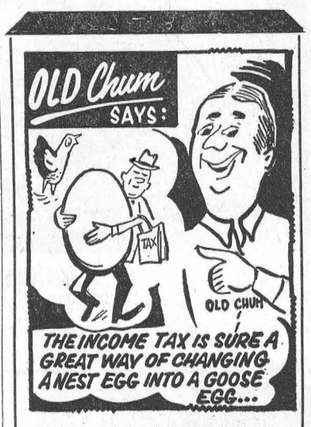


Fresh Ground Chuck ..... lb., 65c
Wieners .... 2 lbs./99c
Campbell's Tomato Soup ..... 3 tins/39c
Royall Can. Lunch Meat ..... 2 tins/79c
Mixed Cookies Loose .... 2 lbs./79c
Catelli Macaroni ..2 lbs./39c
ABC Heavy Duty Laundry Detergent Large box ..... 99c

**LAFLAMME'S GROCERY**
**KING STREET**
**— Phone 448-2822 —**

# USED CAR BARGAINS

## You'll Be Looking For!

**1970 DODGE MONACO** — 2-Dr., AT, HT, V8, PS, PB, R., Demo
**1969 CHEV IMPALA** — 2-Door, HT, V8, AT, PS PB, Radio.
**1969 CHEV IMUALA** — 2-Door, HT, V8, AT, PS, PB, Radio.
**1969 CHEV BEL** — 4-Door, V8, AT, PS, Radio. Like New.
**1969 CHEVELLE MALIBU** — 2-Door, HT, V8, AT, PS, PB, 327 motor and Vinyl Roof.
**1968 CHEV BEL** — 4-Door, V8, AT, PS, PB, Radio. Perfect.
**1968 DODGE POLARA 500** — 4-Door Sedan, V8, AT, PS and R.

**A NEW STOCK OF CARS WILL BE ON HAND FOR THE WEEK-END**

"WHERE YOU GET THE BEST FOR LESS"

## McMILLAN BROS.

**CARL AND LEON**
**NEW AND USED CAR SALES**

**LEON:** Res., 448-2767 **PHONES:** Business, 448-2146 **CARL:** Res., 448-2002

# SEWER PERMITS

A Sanitary Sewer Connection Permit is required by home owners **BEFORE** construction is started from the lot line to the building and **MUST** be inspected **BEFORE** it is covered.

**G. L. Graham, Clerk**
**Village of Chesterville**

## OTTAWA WINTER Fair
A FAMILY AFFAIR

**Wed., Oct. 21 to Sat., Oct 24**

**TICKETS FOR HORSE SHOW incl. R.C.M.P. MUSICAL RIDE**
**NOW ON SALE AT CIVIC CENTRE BOX OFFICE, OPEN 11 a.m. to 7 p.m.**
General Admission — Adults $2.00, Children under 12 $1.00. Reserved Seats $2.50. Saturday Matinee (to 4 p.m.) Adults $1.00, Children $.50

**WRITE OR PHONE 237-7231 FOR RESERVATIONS**

**Admission to Coliseum Events: FREE at all times.**

INTERNATIONAL HORSE SHOW



3 SHOWS DAILY

CIVIC CENTRE

Except Wednesday — Only Show at 7:30 p.m.
Thursday, Friday and Saturday — Shows at 9 a.m., 1 p.m. and 7:30 p.m.

R.C.M.P. MUSICAL RIDE

**FEATURED at Evening and Saturday matinee Horse Show Performances.**

**CHAMPIONSHIP LIVESTOCK SHOWS**
**DAILY in the COLISEUM**
Wed., Oct. 21 — Holsteins, Guernseys, Swine, Inter Breed (Best Udder)
Thurs., Oct. 22 — Sheep, Jerseys, Ayrshires.
Fri., Oct. 23 — Steer Show and Sale.
Sat., Oct. 24 — 4-H Calves.

Features!
* Ladies Section and Women's Institute Tea Room
* Steer Show and Sale
* Pork Display, including sow and 12 Piglets
* Sheep and Swine
* 4-H Calf Show
* Cheese, Seed and Hay Exhibits

Win . . .
. . . YOUR OWN BEEF STEER — CLAIM IT LIVE OR READIED FOR THE FREEZER.

Free . . .
. . . ADMISSION TO ALL COLISEUM EVENTS AT ALL TIMES.

ENJOY THE OTTAWA WINTER FAIR . . . IT'S A FAMILY AFFAIR

Prices Effective Until Saturday, October 17
We reserve the right to limit quantities

IGA

ONLY IGA GIVES YOU REBELLION DISCOUNT PRICES

AND FREE GIFTS with GOLD BOND STAMPS

RED BRAND STANDING 3rd to 7th ribs COUNTRY CUT
RIB ROAST 89c LB.

Choice Centre Cut Roast or Slices ..... lb., 59c
Economy Pack Quarter Loin Pork Chops ....10-12 per pack, lb., 87c
Maple Leaf Skinless 1 lb. Sausage ..... lb., 55c
Lean Fresh Leg of Pork Roast Shank or Butt half 5-6 lb. ave., ..... lb., 49c
Lean Rib Steaks ..... lb., $1.09
Economy Pack Minced Shoulder Beef 3-4 lb. ave. ..... lb., 69c
Economy Pack Chicken (backs attached) (6-8 per pack) Legs and/or Breasts ..... lb., 49c
Red Brand Tabletrim Sirloin, T-Bone or Wing Steak ..... lb., $1.37

Can. Fancy Ontario Top Valu McINTOSH APPLES ..... 5 lb. cello bag, 59c

York Fancy Peas or Cream Corn .. 6, 14 oz. tins $1
Top Valu Choice Cut (14 oz. tins) Wax Beans or Green Beans ..... 8, $1
Top Valu (28 oz. tins) Choice Tomatoes ..... 4, $1
Heinz Fancy (19 oz. tins) Tomato Juice ..... 6, 89c
Scotian Gold Vitaminized (28 oz. tins) Apple Juice ..... 3, $1
Top Valu Instant Coffee, ..... 6 oz. jar, 69c

Purity All Purpose Flour (Special Pack) 5 lb. bag: 39c
Top Valu TOMATO KETCHUP 5, 11 oz. btls., 89c
Ardmona Fancy PEACH HALVES OR SLICES 4, 14 oz. tins: $1

California No. 1 Iceberg Lettuce size 24's ..... each 29c
Florida Marsh Seedless White Grapefruit 10 size 48's ..... 69c
South African Outspan Valencia (size 150's) Oranges ..... 2doz., 99c
B. C. Extra Fancy Red Delicious Apples ..... lb., 29c

IGA • CHESTERVILLE • NEWINGTON

# USE LOW COST CLASSIFIED ADS TRIED TESTED PROVEN

**CLASSIFIED ADVERTISING RATES**

FOR SALE, FOR RENT, HELP WANTED, ETC., MARRIAGE, ENGAGEMENT and COMING EVENTS, 15 cents a line, counting 5 words to a line, minimum $1.00 first insertion. Subsequent insertions at 10c a line, with a 70c minimum. CARDS OF THANKS, 15 cents per 5-word line, minimum $1.00. IN MEMORIAMS, $1.00 plus 40c for each 4 line verse.

FOR SALE — Boy's Duffle Coat, size 6x, detachable hood, pile and plaid lining, $10.; Boy's 2-piece Suit, size 7, $10.; Boy's Sport Jacket, size 6x, plaid, $7. All items in perfect condition. — Mrs Leon McMillan. 5

FOR SALE — Baby Carriage, blue and white, converts to stroller. Also Car Bed and Walker, all in good condition. — Apply to Mrs Harry Greer, phone 448-2016. 5

FOR SALE — 2 pair of Fibreglas Drapes, 60" x 84", pink floral design on white, like new; 3 pair light grey satin back drapes, 60" x 84", reasonably priced. Mrs Don Cross, Phone 448-2094. 5-1

FOR SALE — Fence posts, all sizes, hydro poles, 30' and 35' lengths, braces also corn crib poles. Will deliver — Apply to W. J. McDonald, Northfield Station, Ont., Phone 932-2735. 44tf

FOR SALE — Jamesway Barn Cleaner; 21" Sylvania TV. — Phone 448-2232. 6-2

FOR SALE — McIntosh Apples, $1.00 and up. — Apply to Milton T. Barkley, ½ mile S. W. of Dundela, Ont., Phone 652-4178. 5-3

FOR SALE — 50 acres of Picking Corn. — Joe Dingemans, RR 1, Finch, Phone 984-2043. 6-2

FOR SALE — 3,000 Ford Tractor and one-row mounted Corn Picker, used only 100 hours; 2 3-furrow trip-beam, new, Cockshutt Plows; used Chesterfield Suite. — Apply to Ewart S. Carkner, Winchester, Ont., Phone 774-5204. 5-2

FOR SALE — 10 Grade Holstein Heifers, 15 mos. old, open. — Gordon Ross, 28 Maple St., Ingleside, phone 537-2289. 5-1

FOR SALE — Boy's 3piece Sports Suit, size 12; Reversible Top Coat; Hockey outfit, sweater, pants and pads. — Apply to Aurelien Cayer, RR 3, Chesterville, Phone 448-2749. 5

DUCKS FOR SALE — Live, 40c lb.; ready for freezer, 50c lb. — Phone 537-2150. 7-3

FOR SALE — New Idea Corn Picker, like new, has picked less than 100 acres. — Phone 984-2529. 5-2

FOR SALE — Several 1st and 2nd litter Sows; several Hereford Spring Calves; young cattle. — Bill Sanderson, Newington, Ontario. 5-1

FOR SALE — Government inspected sides of beef, 63c lb.; sides of pork, 41c lb. Cut and wrapped for freezer. 10 lbs. hamburg for freezer, $4.95. Earl's Meats, Phone 448-2324, Chesterville. 48tf

FOR SALE — Two Ford wheels with snow tires, 8.25 x 15. — Phone Days 448-2342, evenings 989-2966, G. L. Graham. 5-1

FOR SALE — Blacksmith Shop and Lot located on John Street in Chesterville, Lot 166 front by 110 feet deep. 200 gal. Oil Tank.— Phone 448-8211. 6

FOR SALE — Cockshutt 60 Tractor, good running condition, $245.00. Holstein Cow, 4 years old due in December. — S. Myers, Phone Avonmore, 346-5523. 7

FOR SALE — Heavy meat-type Chickens, 50c per lb. dressed or 40c per lb. live. — phone 448-2530. 5-2

FOR SALE — John Deere 50 Tractor; 2-furrow plow; mower.— Henry Perras, Crysler, Ont., Phone 987-5271. 5

**Vice & Craig Ltd.**
**FUNERAL HOMES**
**METCALFE, WINCHESTER AND CHESTERVILLE**
**774-2120**
one convenient phone number serves all three locations
**Ambulance Service**
17tf

**The Stormont, Dundas and Glengarry County Board of Education** requires immediately
**SECRETARY**
for a position in the Administration Office, 305 Baldwin Avenue, Cornwall.
Salary range — $4700 to $5700 —with starting salary of $4700 plus $200 per year of experience to a maximum of $600. —annual increment.
Aplications will be received by
A. E. Kelley,
Superintendent of Instruction and Personnel,
Stormont, Dundas and Glengarry County Board of Education,
305 Baldwin Avenue,
Cornwall, Ontario. 5-1

FOR SALE — Girl's winter coat, size 13, dark green tweed with orange fleck; Girl's winter coat size 12, blue check with matching dress (plain blue) and hat. Both in perfect condition. — Mrs Dudley Craig, Chesterville, phone 448-2120. 5-1

FOR SALE — 1966 Chevrolet, 283, good condition, new tires. — Phone 346-5563 (after 6 p.m.). 5-2

FOR SALE — Circular Saw; Chicken Brooder for 300 Chickens; Cream Separator; Equipment for making Maple Syrup and many other Articles. — C. Oostlander, Finch, Ont., phone 984-2251. 5

FOR SALE — 1967 Ford Tandem Dump Truck. New 391 Motor; New tires. $4.950.00 — Phone 933-6245. (After 5.00 p.m.) 5-3

FOR SALE — 2-storey frame House,4 bedrooms, running water, bathroom, one acre lot, ½ mile west of Finch on Highway 45. Priced for quick sale. C. Oostlander, Finch, Ontario, phone 984-2251. 5

ATTENTION FARMERS — I now have the necessary equipment to do custom silo Filling. — Contact Ed. Fisher, Morrisburg, Ont. Phone - days, 543-2044 Nights 543-2355. 52tf

FOR SALE — GMC Truck, Aut., heavy,duty, one-ton, A-1 condition, mechanical fitness certificate, mounted wheels, six tires. — Apply to A. Anderson, Chesterville, Phone 448-2482. 5

FOR SALE — Ford Tractor Pulley; 2 Logging Chains and clevis; 3 19x550 Tires and Tubes, good tread; 3 Windows, 4' x 5'; Truck Jack, screw type; Singer Sewing Machine, treddle. — For further information phone 534-2757. 5-2

FOR SALE — Ford 4 x 14 trip-beam, 3-point hitch plow, like new, $400.00; New Hydrein Stenomat, 14" and 16" Plows, with automatic reset, you drive ahead all day; Snow Blowers coming in soon. — Place your order early. — Robertson Equipment, 3058 Pitt St., Phone 932-2841, Cornwall, Ontario. 7-3

FOR SALE — 12-can spray-type cooler, in good running order.— Gerry Van Vliet, RR 3, Chesterville, Ont., Phone 448-2613. 5

**WANTED**
**DEAD OR ALIVE**
I WILL PICK UP YOUR DEAD CATTLE FOR THE BEST PRICES
24-hr. Service! Call Collect
**GERARD HEBERT**
Phone 987-5364, Crysler, or 448-2612, Chesterville
Licence No. 179-C-69
21tf

EQUIPMENT RENTALS — Air compressors, 'dozers, sand, gravel, building heaters, house moving.—Sullivan Bros., Phone 448-2660, Chesterville. 16tf

REPAIRS — For chimney, bricks, blocks, house and barn rebuilding. — Call Joe Dingemans, RR 1, Finch, Phone 984-2043. 6-2

CUSTOM WELDING — Our new mobile welding unit is now ready. We are equipped to do all types of Welding — Ian MacIntosh, Phone 448-3100. 6

ARTICLES WANTED — Antiques, corner — and flat too — wall cupboards, washstands, chests of drawers, clocks, all kinds of coal-oil lamps, clear and coloured glass, wash sets, round diningroom tables and round glass china cabinets. — Please write Lawrence Shaver, Box 218, Long Sault, Ont., or Phone 534-2047. 50tf

FOR SALE — 2 mahogany step-tables, like new. $25.00 for the pair. Harry Allison, College St., Phone 448-2855. 5

CUSTOM SLAUGHTERING—We will pick up and slaughter your beef and pork, cut, wrap and freeze. — Earl's Meats, Phone 448-2324, Chesterville. 22tf

FOR SALE — 650 Triumph, 1966, vinyl tank, chrome finished — Phone 448-2562 (after 5 p.m.) 5-2

LOST — Small Chihuahua pup in the vicinity of Goldfield on Monday afternoon. Answers to the name of "Buffy". — Phone 984-2878. 5-1

NEED ONE COPY — Our copier will turn it out in one minute or less for 50c. Need copies of special letters, invoices, licences, etc., then come in and let the new 3M copier do the job. Quantity copies at special rates. — The "Record" Office, Phone 448-2144, Chesterville. 30tf

**RED HOT SPECIALS**
on
**DAVID BROWN TRACTORS**
To The End Of October
Up To
**15% DISCOUNT**
FOR FREE ESTIMATION
contact
**LEO LAUZON**
Authorized Dealer
Alexandria, Ont.
— Phone 525-1937 —
7-6

FOR RENT — About 8 acres of fertile land, ideal for corn. — Apply Wilfred Durant, Boucks Hill, Ont. 5

HEATING WITH OIL — Send for pamphlet how to save on fuel oil, it's free. — Whitney, P. O. Box 784, Hamilton, Ont. 5-3

WANTED — Stock Room Man and office clerk. State approximate Wages desired.— Apply to box 44G44, The Chesterville Record. 5-1

FARM DITCHING — By Hour or Contract. Also choice Pit-Run Gravel. — Apply to Clarence McDonald, Northfield Sta., Phone 932-4494 after 5 p.m. 44tf

WANTED TO PURCHASE — 3-bedroom House in Chesterville or Winchester; must be practically new, oil or electric heat, one or two storey; good sized lot, corner lot preferred but not a necessity. Can arrange all cash or terms if seller prefers. — Apply Carl E. McMillan, Phone Res. 448-2002; Bus. 448-2146. 5-1

HOLIDAY SPECIALS—Barbecue steaks, in 10-lb. pkgs., 65c lb.; hamburg, in 10-lb. pkgs., 49c lb. Wieners, 39c lb. in 10-lb. pkgs.; waxed bologna, by the stick, lb., 35c.—Apply Bill Marcellus, Phone 774-2005, or 448-2538 Chesterville. 38tf

FOR RENT — 3-bedroom Bungalow, all modern conveniences. Available October 26. — Phone 448-2332. 6-2

ANTIQUES WANTED—Old glass; coloured pieces, any style, clear pattern glass and old china. Wooden ware: butter bowls, prints, pine corner and flat cupboards, small pine washstands, sinks, chests, desks, tables, cobblers' benches settees, spice and coffee mills. Old brass: candlesticks, kettles, mirrors, picture frames, vases. Old iron: pots, coffee grinders, etc. Oil lamps: fancy table oil lamps, hanging oil lamps, wall oil lamps. No matter how large or small, give us a call. If you wish to sell or just want a free appraisal write or call.— Gordon and Doris McDonald, The Castor Shop, Box 138, Phone 445-5229, Russell. Dec. 31, 1970

FOR RENT — 2-bedroom house, complete bathroom, gas heat, town water, on Mill St. Suitable for elderly or working couple. Available November 1st. — Walter Hummel, Chesterville, phone 448-2553 (after 6:00 p.m.) 6-2

**Vincent Hydraulic BARN CLEANER**
This hydraulic power eliminates gears, belts and friction disc. This elevator swings at 20° on both sides by hydraulic cylinder.
Machine set up for demonstration.
**Give us a call, distance no object.**
For Free Estimate Contact
**LEO LAUZON**
Authorized Dealer
Alexandria Tel. 525-1937
7-5

**HELP WANTED**
Applications in writing will be received until Tuesday, October 20th, 5:00 p.m. for the position of Field Worker. Bilingualism an asset.
Applicants with minimum grade 12 given preference. Prior experience in a related field would be an asset.
Apply to:
The Director,
United Counties,
Dept. of Social Services
P. O. Box 605,
Cornwall, Ontario. 5-1

**ROSS McCONNELL**
(Successor to L. D. Wells)
**MONUMENTS**
Come and Examine Our Work and New Shop on
**Ottawa Street**
**Winchester - 774-3349**
Ingleside,
Mrs. L. D. Wells

**ATTENTION, FARMERS**
You will receive the best prices for your dead, sick and disabled cows and horses. We have no collectors. You deal directly with us. You have added benefits of the monies usually paid to collectors. 24-hour service, 7 days a week.— Call collect to Herb Loucks, Winchester 774-5256, or Guy Machabee, Crysler, 987-2818. Collector's Licence No. 182C69, Receiving Plant Number St. Albert 134RP-69. 20tf

LOST — Holstein Steer, 6 mos. old, off truck between Lunenburg and Crysler. — Anyone having seen this steer, please contact Jack Conroy, Lunenburg, Ont., phone 534-206. (collect). 5

FOR SALE — 3-bedroom Bungalow, 2-car Garage, on Howard St., Chesterville. $5,000 down. Laundry Tub, Forced Air Oil Heating. New House. Full Price $13,500 — Phone 448-2986. 6

STORAGE SPACE AVAILABLE — Storage space for boats and tent trailers at Chesterville Agricultural Biulding. — Contact Mrs Gerald McMillan, Secretary, Telephone 448-2908. 5-1

BUY DIRECT FROM PRODUCER — Specializing in Hereford and Aberdeen steer beef. Roasts, steaks, stew, hamburg, cut and wrapped for your freezer. Sides: 65c lb.; hinds: 73c lb.; fronts: 52c lb., — Bill Marcellus, Chesterville 448-2538, Winchester 774-2005. 1tf

FOR RENT — 3-Bedroom Apartment on Main St., Winchester. Immediately available. — Apply to Ewart S. Carkner, Winchester, Ont., phone 774-5204. 5-2

## REAL ESTATE

50 ACRES — Finch Township. 4-bedroom frame House with electricity and water pressure. Good frame barns. Some machinery included. Owner selling for health reasons. Terms available.

FRAME HOUSE — Winchester Springs. Good lot with garden area. Heavy duty wiring, recently redecorated. Immediate possession. Low down payment.

For Information call
**AUSTIN CARKNER**
BROKER
Winchester 774-2618
or
**HAROLD BARRETT**
SALESMAN
at 984-2522
5-1

**OTTAWA VALLEY HEREFORD CLUB FALL SALE**
**SAT., OCT. 17, 1970, 1 P.M.**
**Carp Fair Grounds, Carp, Ont.**
Performance Testel Bulls; Cows with Calves at Foot; Young Foundation Females. Catalogues on Request.
**JOHN W. JOYNT**
Auctioneer and Sales Manager
RR4, Smiths Falls, Ont
5-2

HOUSEKEEPING WANTED — Woman desires live - in housekeeping position with bachelor or widower. — Telephone Cardinal 657-3646, ask for Mary. 6

ONTARIO

**AUCTION SALE**
**LAND AND BUILDING**
PROPERTY SALE K-0278
Approximately one and one-third acres of land, two storey frame garage approximately 60' x 31' in Lot 31, Concession 3, Township of Roxborough on Fulton Street in Avonmore, north of Highway No. 43.
Sale to take place on the premises at
1:30 P.M., D.S.T.,
**THURSDAY, OCTOBER 22 1970**
TERMS: $300.00 cash or certified cheque to be made payable to the Treasurer of Ontario at the time of sale, balance payable in 30 days.
NOTE: No warranty or guarantee is extended or implied as to the accuracy of measurements and description of building or as to its condition or suitability for any particular purpose.
For further information contact:
THE AUCTIONEER:
Mr. Delbert Hummel,
R. R. No. 1,
CHESTERVILLE, Ontario.
Telephone: 448-2506.
or
District Engineer,
Department of Highways,
530 Tremblay Road,
OTTAWA 8, Ontario.
Telephone: 745-6841
or
Right-or-Way Office,
Postal Bag 4000,
355 Counter Street,
KINGSTON, Ontario
Telephone: 544-2220
Sale is subject to a reserve bid.
DEPARTMENT OF HIGHWAYS
ONTARIO
5-1

EAVESTROUGHING, ROOFING, PLUMBING REPAIRS — 3-Pc. Bath Complete with fittings - White $175.00, Coloured $215.00; Weeping Tile 30c; Deep and Shallow-well Pressure Systems. Free Estimates. — Phone collect, Lyle Heagle, 448-3296, Chesterville. 7-6

ACREAGE WANTED — Around Osnabruck. Have late Chevrolet Sedan, 307, V8, well kept, consider trading. Car includes long range, twoway radio telephone transmitter inside. Great for snow drift let-downs. — Apply in writing to the Chesterville Record, Box F-509. 7

DRUG STORE HOURS — Bigelow's Drug Store, Chesterville, will be closed October 10, 11 and 12. Open again October 13. 5-2

**AUCTION SALE**
**CATTLE, MACHINERY & HOUSEHOLD EFFECTS**
The undersigned will offer for Sale by Public Auction on the premises
**Lot 17, Concession 4, Twp of Winchester**
1ST FARM WEST OF CHESTERVILLE, JUST OFF HWY. 43
on
**SATURDAY, OCTOBER 17**
Starting at 1 p.m.
27 Pure Bred Holstein Cattle — consisting of: 16 Choice Milk Cows, 2 of which are graded Very Good; 4 Good Plus Cows; all off the Unit; 6 of these are just fresh; 3 will be freshening in December. This herd is off President Lassie Leader and Rockman; 1 2-year-old Heifer; 5 Yearlings; 5 Calves; Industrial Milk Quota of 6,532 lbs., approximately 408 lbs. per cow.
**MACHINERY**
International 240 Tractor, perfect order; 3-pt. hitch; George White Snow Blower, 3-pt. hitch; International 2-furrow Plow, 3-pt. hitch; Massey Side Rake, near new, 3-pt. hitch; International Manure Spreader, 130 bus., 2 years old; International 100, balanced head, Mower, 7-ft. cut, 3-pt. hitch; International 15-tooth Cultivator; International Disc, 14-double; Massey 13 Disc Drill; J.-Deere Wagon and Rack; Hay Stooker; 3-drum Roller; Grain Auger with motor; Tractor Chains; Allis Chalmers 66 Combine; Cutter; Berg Stable Cleaner, used one winter, 196 feet of chain; 2 single unit, Universal Milker, pails, pump and line for 22 cows; Homelite Chain Saw; 50 Fence Posts; 13 8-gallon Cans; Quantity of Grain; 20-foot Extension Ladder; 8-can Milk Cooler; 2 Iron Water Tanks; Electric Fencer; 7 Steel Gates; Electric Water Heater; Electric Clippers; Post Hole Auger; 2 Ensilage Forks; Shovels; 3 Stock Blankets.
**HOUSEHOLD EFFECTS**
Chrome Table and 4 Chairs; Leather Couch; 6 Dining Room Chairs; Bed, Springs and Matresses; 2 Dressers; Small Tables; Lamps; Kenmore Electric Sewing Machine, 1 year old; Many Other Articles too Numerous to Mention.
**TERMS — CASH**
**ERWIN MERKLEY, Prop.**
**Basil Dawley on Pedigrees**
**H. D. Tupper, Auctioneer, Chesterville, Ontario.**
5

AVON Representatives lead interesting lives. They meet new people constantly, become involved in the beauty business, and have money for many extras. Call now: — 345-0363 or write Mrs. J. Park, 1, Paardeburg, Kingston, Ont. 5-1

**MORTGAGE SALE**
by
**PUBLIC AUCTION**
of
**FARM PROPERTY AND CHATTELS**
To be held
**1 Mile West of Berwick on the Paved Road**
**SATURDAY, OCTOBER 24**
Starting at 1.00 p.m.
**(On the Premises Herein Advertised)**
The Undersigned will by Virtue of the Power of Sale contained in a Certain Land and Chattel Mortgage, which will be produced at the time of Sale, offer For Sale the Following:
**STOCK**
15 Grade Holstein Milk Cows, with quota; 1 Grade Holstein Heifer, bred; 7 Grade Holsteins; 4 Grade Holstein Calves.
**EQUIPMENT**
Ford Plough, 2 furrow; IHC Cultivator, 10 ft.; Drag Harrows, 5 section; IHC Double Disc, 28 plate; Tecnoma Sprayer, 24 ft.; IHC Combine, No. 80, pull type; Hay Baler, IHC, No. 46; IHC 4-bar S. D. Rake; Dewar, 5-ton Wagon and Hay Rack on rubber; Surge Milker, 3 single units; IHC 9-can Can Cooler; IHC Manure Spreader, 135 bus.; Dairy Utensils; Small Tools; IHC Mower, 7-foot cut, p.t.o., 1 year old.
Terms on Chattels: Cash
FARM PROPERTY
A farm approximately 200 acres in size of which there is said to be approximately 190 acres cultivated and 10 acres of rough land. Described as the S½ of Lot 10 and S½ of Lot 11, both on Concession 6, Township of Finch, County of Stormont. Upon the said premises are said to be located 2 house, 2 barns, milk house, silo, implement shed, garage, 2 wells. Hydro installed.
Property will be offered for sale subject to reserve bid.
**TERMS**
Twenty-five per cent (25%) of the purchase funds to be paid in cash that is ten per cent (10%) at the time of sale by way of cash or certified cheque and fifteen per cent (15%) within 30 days thereof. The balance to be secured under amortized sale agreement not exceeding 20 years with interest at 8¾%.
**For Further Particulars and Conditions of Sale Apply to:**
**FARM CREDIT CORPORATION,**
2323 Yonge Street,
Toronto 12, Ontario
**Murray Blair, Auctioneer,**
**Avonmore, Ontario,**
**Phone 613-346-2159**
6-3

**AUCTION SALE**
of
**LIVESTOCK & MACHINERY**
**Lot 21, Con. 8, Twp. of Cornwall**
2½ MILES WEST OF BONVILLE
on
**SATURDAY, OCTOBER 17**
Starting at 1:00 p.m.
1 Boar; 13 Milk Cows with Quota; 5 16-month open Holstein Heifers; Universal Pump; 2 Universal Milkers, single and dbl.; Hay Wagon; Cooler; 6 Milk Cans; Milk Strainer; Refrigerator; Case Model R; Oil Stove; McCormick 1020; Small Articles and Good Clothing.
**TERMS — CASH**
**MRS. B. MISKILJIN, Prop.**
R.R. 1, St. Andrew's West
**For Information Call 933-0261**
**R. Harold Brown, Auctioneer, RR 2, Cornwall, Phone 932-7925.**
5-1

**AUCTION SALE**
of
**MACHINERY, CATTLE AND HOUSEHOLD EFFECTS**
**Lot 20, Con. 4 Twp. of Winchester**
1 MILE EAST OF CHESTERVILLE ON RIVER ROAD
**Watch for Auction Signs**
on
**SATURDAY, OCTOBER 24**
Starting at 12 noon
51 High Grade Holstein Cattle: 29 Grade Holstein Milking Cows; 8 1½-year-old Holstein Heifers; 12 Holstein Heifer Grass Calves; Bull Calf; 1½-year-old Bull; 8100 lbs. of Industrial Milk Quota, subject to board approval.
**MACHINERY**
M. H. No. 44 Tractor with front-end Loader; Ford Jubilee Tractor, with front-end Loader; International No. 46 Hay Baler; New Idea Side Delivery Rake, new; New Idea Hay Conditioner; Int Tractor Hay Mower, 7-foot cut; Malco, 28-foot, Hay Elevator with Motor; Rubber-tired Hay Wagon with Rack; Hay Stooker and Hay Forks; John Deere Forage Harvester; John Deere Forage Blower; International 3-furrow Trailer Plow; Ferguson 2-furrow Plow, 3-point hitch; 2-furrow Massey Trailer Plow; Massey Discs, double 16; International 17-tooth, heavy duty, Cultivator on rubber; Power Lift stiff-tooth Cultivator; Corn Cultivator, 3-point hitch; Deering Grain Drill; Fanning Mill; John Deere Corn Planter, two-row; Set of 15-foot Lever Harrows; Weed Sprayer; Rubber-tired Wheelbarrow; Grain Dryer, new; Rubber-tired Silage Cart; Hand Seed Planter and Corn Planter; Manure Spreader, Spread Master, p.t.o.; Cockshutt No. 4 Spreader on rubber; International Corn Blower with pipes; Utina Water Pump; Water Tank; 3 Electric Fencers; 2 Grit Hen Feeders; Electric Clippers; Electric Dehorner; 37 Steel Stanchions; Acorn Stable Cleaner and 56-foot Stacker; 1½ h.p. Motor, 2 years old; 20 Water Bowls; International Milker, Pump and Piping for 32 head; 2 Double unit Universal Milkers; 20 Dairy Cans; Cream Seperator; Pails and Strainers; 5000 Bales of Hay; 1400 Bales of Straw; 10 ton of Grain; ales of Straw; 10 ton of Grain.
**HOUSEHOLD EFFECTS**
Drop-leaf Table; Studio Couch; Drop-leaf Table; Studio Couch; 2 Bed Springs and Mattresses; 2 Dressers; Wardrobe; End Tables; Hand Painted Lamp; Oil Space Heater; White Sink; Refrigerator; Woods, 12 cu. ft., Freezer; Connor Electric Washer; 2 Tubs and Stand; Duro Pressure Pump; Lawn Mower; 2 Bicycles; Numerous Other Articles.
**TERMS — CASH**
**DONALD CROSS, PROP.**
**HAROLD BALL, Auctioneer**
**Auctioneer's Note — The farm has been sold everything must go.**
6-2

**SULLIVAN BROS.**
General Contractors
ATTENTION FARMERS
TAKE ADVANTAGE OF THE ARDA PROGRAM FOR FENCE LINE REMOVAL, FARM CLEARING
**5 'Dozers to Serve You**
Crushed Road Gravel
Cement Gravel
— Phone 448-2660 —
CHESTERVILLE

**ROCK BOTTOM PRICES**

**1969 RAMBLER REBEL**
2-Dr., HT, 6 Cyl,, Aut., Radio, Low Mileage, One Owner.
Lic. 83016A ..... $1795.00

**1969 XL**
2- Dr., HT, V-8, Fully Equipped
One Owner ..... $2195.00

**1967 GALAXIE 500**
2-Dr., HT, V-8, Aut, Vinyl Interior
Lic. 70487 ..... $1795.00

**1967 RAMBLER REBEL**
2-Dr., HT, V-8, Aut.
Lic. 14792H ..... $1295.00

**1966 METEOR**
2-Dr., HT, Bucket Seats, Console, Fully Equipped
Lic. 15516H ..... $1095.00

**1965 FORD CUSTOM**
4-Dr., V-8, Aut., Radio
Lic. 60198E ..... $1000.00

**1964 FALCON**
6 Cly., Std.
Lic. 13255H ..... $575.00

**BOURGIE - LEPAGE AUTOMOBILES**
FORD DEALERS
Centre Town
EMBRUN — ONT.
— 443-2942 —
— Ottawa 236-4989 —

## *Professional Directory*

**H. W. ALGATE, R.O.**
OPTOMETRIST
Opens Office again in New Location for the Practice of Optometry in
CHESTERVILLE COMMUNITY HALL
THURSDAYS
BY APPOINTMENT ONLY
TELEPHONE P. J. GILROY'S 448-2807
May 71

**MONUMENTS**
**Where You Buy the Best for Less**
Satisfaction Guaranteed
No. 1 Granite Only
**Cemetery Lettering**
**DWIGHT H. CROWDER**
**Williamsburg — Ontario**
**— Phone 535-2683 —**
1 Mar 71

**Clement Insurance Agency**
Since 1893
GENERAL INSURANCE
Our knowledge and experience in Insurance enables us to give you a first class, prompt, efficient service.
JOHN CLEMENT
Chesterville — Ph.: 448-2598
Dec., 1970

**MAC'S BARBERSHOP**
Open Days:
**Monday to Saturday**
Open Evenings:
**Tuesday, Thursday, Friday**
Closed All Day Wednesday
**Bank of Nova Scotia Building**
July, 1971

**LICENSED AUCTIONEER**
I solicit your attention:
I can give you a Complete, Business-like Sale Management Service. Costs no more.
**R. HAROLD BROWN**
**— Cornwall, R.R. 2 —**
Phone 932-7925, Area Code 613
Mar '70

**JACK H. BUSH**
GENERAL INSURANCE AGENT
Automobile
Fire — Casualty
Farm
Mutuals
**AVONMORE and FINCH, ONT.**
June, 1971

**HAROLD D. POAPST**
**Insurance & Real Estate Broker**
Representative
Grenville Insurance Co.
Automobile, Fire, Casualty, Etc.
Phone Us Collect
PH. 774-2602 — WINCHESTER
Aug. '70

**DELBERT HUMMEL**
**Licensed Auctioncer for all kinds of sales, at reasonable charge, Chesterville. Dec. 70**

**LICENSED AUCTIONEER**
Will handle all kinds of Farm or Household Auctions. Guaranteed results. Reasonable rates. Write or phone for dates at my expense.
**DWIGHT TUPPER**
CHESTERVILLE, RR1

**Moving & Hauling**
We are completely equipped to look after your commercial hauling and all local and long distance moving.
Consult us for rates — our prices are reasonable.
**H. A. GREER, Prop.**
CHESTERVILLE — ONTARIO
Apr 70

FOR COMPLETE INSURANCE SERVICE
**Fire — Casualty — Life**
Phone Collect
**Biccum and McIntosh Ltd.**
**— Phone 774-2410 —**
WINCHESTER
Oct. 68

Phone
**Mrs Jessie Runions**
**RR2, Winchester Ph.: 448-2266**
for
**All Lines Co-op Insurance**
or
**Chesterville Co-op**
Dec 70

# Around The Schools

● N. D. D. H. S.
● N. S. D. H. S.
● O. D. H. S.

## O. D. H. S.

The School Spirit of O. D. H. S. was raised to a peak this week as a series of fun-filled events rocked the school. The cheerleaders held a campaign to raise money for new sweaters. This was kicked off Tuesday with a large candy sale.

For the remainder of the week students and staff members Rent-a-Cheerleader. This varied from washing cars to running errands.

Excitement raced through tthe unlookers as we battled North Dundas District High School to a 1 all tie in a soccer game on Thursday.

The 1970 Magazine campaign began with a boom on Friday afternoon as an assembly, conducted by the Magazine representative, Mr Izner got underway. His lively approach to salesmanship impressed in the students the will to sell.

It was a busy week for everyone indicating that the school is certainly actively involved.

## N. S. D. H. S.

North Stormont Student Council sponsored a dance Friday night in the school gym; as a reward for their stenuous efforts on Slave Day, Grade nine students were special guests.

Tuesday afternoon the boys' soccer team met with General Vanier; both teams were to be commended for a well played game, resulting in a scoreless tie.

Each week sees more extra-curricular clubs under way; Photography club, Year Book and Yoga clubs all have had their initiations.

Mr Lalonde is well under way with his Drive Education program; with a large class and their suave new Ford this club should enjoy true pleasure.

Commencement is in the near future so both Junior and Senior Glee Clubs get under way this week.

The return of summer weather found everyone out on Friday when the Girls Softball team challenged the staff to a game. Surpisingly it was a tied 7-7 game but surely the teachers can boast on their unique style of play.

## N. D. D. H. S.

The second edition of "Dialogue" was out on Friday, Oct. 9. Its pages were full of articles on student activities and items of interest to the students. Features of the paper are editorials, coming events, fashions records and a letter to the editor column for the students.

The North Dundas "Reach for the Top" team went down to defeat at the hands of Almonte High School. The team consisted of Eileen Dunbar, John Duncan, John Carkner and Robbie Moffat. The team must be complimented on their excellent showing. The show will be seen on the C. B. C. on October 13.

Nominations were held recently for North Dundas head boy and girl. Nominees are Tommy Simpson, Cornel Dobbe, Ray Armstrong, for the boys and Joan Allison, Sharon Fyke and Sandra Sullivan for the girls.

The N. D. Rams soccer team split a decision with Osnabruck on October 8th with a one all tie.

Toyes Hill

## Recent visitors at Jackson home

Mr and Mrs Wray McPherson, Winchester Springs, spent Tuesday evening with Mr and Mrs Warren Jackson.

Mr and Mrs Fred Harper, Ottawa, Mr and Mrs Bert Harper and Mr and Mrs Gerald Harper, Winchester, spent Sunday with their brother, Dwain Harper.

Mr and Mrs Wm .Merkley and Douglas of Morewood, called on Mr and Mrs Fred Link on Sunday evening.

Avonmore

## Recent guests at MacRae home

Mrs Enid Thompson and Miss Alice Feltham, Huntsville, and Mrs Annie Vincent, Massena, were recent guests of Mr and Mrs L. Stewart MacRae.

William Park has returned to Trent University for his third year of studies.

Recent guests of Mrs F. C. Eligh have been Miss Margaret McRae, Cornwall; Mrs Dan Campbell, Oakfield, N.Y., Mrs Clarence Williams, Batavia, N.Y.

Mrs Nellie MacKinnon visited Mr and Mrs George Lefaivre, Alexandria, last Friday.

Mrs John D. Ferguson, Mrs Fraser MacRae, Mrs Hugh Morrison and Mrs Orland Kyle attended the fall meeting of the Glengarry Presbyterial in St. John's Church, Cornwall.

## Mrs Glen Dafoe hosts 4-H Club meeting

The third meeting of the Ingleside West 4-H Club was held at the home of Mrs Glenn Dafoe.

The meeting was opened with the 4-H pledge followed by baking and business.

The cooking demonstration featuring a Oven Steamed Fruit Pudding with peach layer dessert poured over it. The dessert was judged delicious.

The meeting did then adjourn.

# Polio victims run successful business

Christmas has already arrived at 533 Park Street North in Peterborough where a man in a wheelchair and a woman on crutches are very busy these days handling orders for Christmas cards and gift magazine subscriptions.

They're Cliff and Roma McIntosh and it's just 21 years ago this fall that Cliff started the business. He had spent two years in hospital with polio which struck him in Delhi where he had gone to pick tobacco.

After his convalescence, he tried selling magazine subscriptions by telephone from his home in Castleton — about 45 miles south of Peterborough, where his parents have a farm. "But you need at least a thousand customers to make a living that way," he says, "and Castleton just wasn't big enough.

So the March of Dimes (now called The Ability Fund) made him an offer. They would pay his room and board in Peterborough for as long as three years while he got established. He moved to Peterborough in 1955, and it only took two years until he could tell the agency he no longer needed help.

That was 1957, the same year he married Roma, whom he had met in hospital where she also was a polio patient. Business was so good they were able to buy the two-storey house they're in now, living on the first floor and renting the second. Then along came Bruce, who is now six and a bright pupil in Grade 2.

"Bruce has been a big help," says Roma. "He seems to have known instinctively what he could do and what we could not do. If I were standing with my crutches, for example, he would never ask to be lifted up. He's been picking things up for us since he could walk, he's been going to the store since he was two-and-a half, and for more than two years now he's been putting out the garbage and doing things like putting off lights and locking doors."

Cliff has about 3,000 steady customers now, including about 300 who have moved out of town — one as far away as Australia — and who still send him their renewal subscriptions. He handles all the magazine subscriptions for the Peterborough Board of Education and the County Separate School Board, and a lot for Sir Sanford Fleming College and Trent University. Roma does most of the paper work, Cliff spends most of his time on the telephone which he has rigged up with a steel bar so he doesn't have to pick it up with his weak right arm, leaving his strong left one to write. In recent years they have been able to add Christmas and greeting cards to their service.

They credit the March of Dimes for getting them started, but they don't need help now. Cliff and Roma McIntosh are taxpaying members of the community who support local charities instead of being on the receiving end. They're able to take a month off in summer to visit Roma's folks in Ottawa, Cliff's family in Castleton, and spend some time at a cottage.

"We're a long way from being rich," says Cliff, "but we feel we're fairly independent now — and it's a nice feeling."



A happy family, doing well in spite of their handicaps — that's Cliff and Roma McIntosh and son Bruce of Peterborough. The parhad polio and the son has diabetes, but they operate a successful magazine subscription business from home. They credit The Ability Fund (formerly March of Dimes) with getting them started.

## Mainly About People

Mr anl Mrs Harry Allison spent part of the Thanksgiving weekend in Kingston.

Mrs Ralph Riddell visited her sister-in-law, Mrs Ray Henderson in Brockville on Saturday and Sunday.

Miss Margaret Bouthorn, Ottawa, spent the week-end with her parents Mr and Mrs John Bouthorn, Finch.


# MOVIES

NOW SHOWING

Thurs., Fri., Sat. Oct. 15 - 16 - 17
"THE DEATH OF A GUNFIGHTER"
Starring Richard Widmark, Lena Horne and John Saxon
"THE LAST ADVENTURE"
Starring Joanna Shimkus and Alain DeLong

Mon., Tues., Wed. Oct. 19 - 20 - 21
"PLAY DIRTY"
Starring Michael Caine and Nigel Green
"SUBMARINE XI"
Starring James Cann and Rubert Davies

Thurs., Fri., Sat. Oct. 22 - 23 - 24
"KING OF THE GRIZZLIES"
Starring John Yisno and Chris Wiggins
"SEAL ISLAND"
A Top Walt Disney Show

The WINCHESTER



Don't Miss!

OLD Fashioned DAYS

THUR. - FRI. - SAT.
OCTOBER
22 - 23 - 24



BROOKDALE SHOPPING PLAZA
CORNWALL
ONTARIO






S. G. BLACK FUELS LTD.
— Phone 774-2109 —
WINCHESTER — ONTARIO



Rummage Sale
In Brinston Variety Store
FRIDAY, OCT. 23 and SATURDAY, OCT. 24
9 a.m. to 9 p.m.
CLEARING ALL STOCK



THURSDAY
OCTOBER 29, 12 Noon to 9 p.m.
CHESTERVILLE HOTEL
Chesterville, Ontario
HEARING AID CONSULTATION
"If Hearing Is Your Problem BELTONE Is Your Answer"
We are pleased to announce that
MR. H. I. WATTS
certified Hearing Aid Audiologist
will be here to advise you.
* FREE GIFTS FOR EVERYONE HAVING A HEARING TEST
* BATTERIES — ONE HALF PRICE (1 package per customer)
BELTONE HEARING AID CENTRE
683 Churchill Ave., Suite 3, Ottawa, Ont.



BOYD'S
COMPARE BOYD'S
WINCHESTER, ONT.

HARVEST OF FALL Savings

WE MUST CLEAR THE LOT — WE'VE RUN OUT OF SPACE.
ACT NOW WHILE PRICES HAVE BEENSLASHED — NO REASONABLE OFFER REFUSED

1968 CHEVROLET
Bel-Air Sedan
8, Aut., Radio. Lic: 43641A
WAS $2095.
HARVEST SALE $1719.

1968 PLYMOUTH
Fury II 2-door H.T.
8 Auto., P.S., P.B., Radio Vinyl Top. Lic: 43771A.
WAS $2295.
HARVEST SALE $1763.

1968 CHEVROLET
Impala 2-Door H.T.
8, Fully Equipped, Lic: 4345 1A.
WAS $2325.
HARVEST SALE $1813.

1967 DODGE
Monaco 4-Door H.T.
8, Auto., Radio, P.S. P.B. Lic: 95580E.
WAS $1995.
HARVEST SALE $1633.

1967 PONTIAC
Grand Parisienne 2-dr. H.T.
8, Auto., Console, Buckets, P.S. P.B., Radio, Vinyl Top. Lic: 43403A
WAS $2095.
HARVEST SALE $1761.

1967 PLYMOUTH
Fury III 2-Dr. H.T.
8, Fully Equipped
Lic: 44020A.
WAS $1895.
HARVEST SALE $1699.

1966 DODGE
Polara 440 4-Dr. H.T.
8, Auto., Radio
Lic: 57926A
WAS $1595.
HARVEST SALE $1286.

1966 PLYMOUTH
Fury II 4-Dr. Sedan
8, Auto.
Lic: 83579A
WAS $1495.
HARVEST SALE $1299.

1966 DODGE
TRUCK
½ Ton '6' Std. Trans., Long Wide Box.
Lic: 80105B
WAS $1325.
HARVEST SALE $1243.

ANY PURCHASE OF A USED CAR FROM US DURING THIS SALE ENTITLES PURCHASER TO A DRAW FOR 50 GALLONS OF GAS FREE AT OUR ESSO STATION AT CONCLUSION OF SALE OCTOBER 31, 1970

Thinking of a new car?
BOYD'S prices are lower

BOYD'S
AUTHORIZED CHRYSLER - PLYMOUTH FARGO TRUCK DEALER

W. J. L. BOYD & SONS LIMITED

Winchester 774-2520 — TELEPHONES — Ottawa 236-6505

Eastern Division--

# Can. Cancer Society meet at Brockville

The Eastern Division of the Canadian Cancer Scoiety met in the Skyline Hotel in Brockville on October 3.

The attendance was very high. Dundas unit was reperesented by branches from Chesterville, Morrisburg, Winchester. Members from Berwick, Crysler and Russell were also present.

Workshops were held to discuss "Campaign and Education" led by Mr E. Tufts; "Planning and Developing" led by Mr J. A. Whitmore; "Publicity" led by Mr J. D. Erickson; "Medical and Service to Patients" led by Mrs G. Johnston, with 6 doctors in attendance; "Treasurers and Commemoration Funds" led by Dr. K. A. West.

A panel at the general meeting emphasized the work accomplished by the group present and the Cancer Society of Canada. Questions from the floor were directed towards the panel.

It was pointed out that much money is being spent on research and patients who are afflicted with cancer.

The financial report was explained in detail with the use of a chart.

Reports of different Units were given. 99% of those present were volunteer workers in this worth while Society who aim is to "Help Others."

The Dundas Unit commented it would be grateful for more volunteers.

## Dr. George D. MacIntyre

Dr George Duncan MacIntyre, one of Avonmore's most illustrious native sons, passed away at his home in Vankleek Hill on Thursday, Sept. 24th, in his 85th year. Widely known as "The Beloved Doctor of Vankleek Hill", Dr MacIntyre had served the community for nearly 50 years.

Born in Avonmore on Dec. 27, 1885, Dr MacIntyre was a son of the late Duncan D. MacIntyre and the former Helen Hunter. He attended the "Fourth School", the Avonmore Continuation School and graduated from the Cornwall Collegiate with second class certificate. He then attended Model Teachers School in Cornwall and taught for two years before entering McGill University in Medicine.

Upon his graduation in 1913 he set up practice in West Shafford, Que., but left there in 1915 to enlist in the Canadian Medical Corps and went overseas. When he returned in the spring of 1919, he took a Post Graduate course in obstetrics at Boston, Mass., and then went to Vankleek Hill in the fall of 1919. He continued his practice there until Dec. 31, 1968, when ill health forced his retirement.

Dr MacIntyre was prominent in Masonry. He was the past master of St John's Lodge No. 21A, Vankleek Hill, and he was First Principal of St. John's Chapter No. 148.

Always interested in the welfare of his community, the Doctor had many other interests. He was a member of the Collegiate Institute Board, served on the board of the old Library Association and was an active member of the Agricultural Society with a keen interest in the Fall Fairs. He was very interested in young people and in the pupils of the Public School and Collegiate Institute. His interest in sports was evidenced by his attendance at games and his generousity in donating a sterling silver trophy for annual competition.

He was keenly interested in politics and was always a staunch liberal.

He was not able to enter the Medical Services during the Second World war but in his spare time he was devoted to the War Services Society which kept track of the boys and girls who were overseas and sent them regular boxes and letters.

He was a member of Trinity United Church and during the time when he was less active he could always be found in his pew on Sunday.

The Doctor is survived by his wife, the former Mary H. Rutherford and a sister, Miss Annie MacIntyre, of Avonmore. A neice and three nephews also survive.

He was predeceased by two brothers, D. A. and Archie of Avonmore; and two sisters, Mrs Tina Piper and Maud.

Dr MacIntyre rested at the Hillcrest Funeral Home until Sunday September 27 when services were conducted at Trinity United Church at 3 p.m. Rev Ernest Barratt officiated at the funeral service and at the graveside in St. Paul's Hill Cemetery, Avonmore. A Masonic Memorial Service was conducted at the Funeral Home on Saturday evening.

Serving as pall bearers at the funeral were Allan Barton, Clifford Clare, Bill McCaskill, James Oswald, Ivan Sproule and Ernest Theoret.

# Home Care Program for five Counties approved

The annual meeting of the women's Auxilary was held in the Board Room of the Distict Memorial Hospital in Winchester on October 1st. In Mrs MacGregor's absence the vice-president, Mrs Keith Carkner, officiated very capably, piloting the members through a lengthy agenda in record time. Chesterville, Golden Valley, Melvin-Annable, Morewood, Mountain, Ormond, Summers-Cass Bridge and Winchester units were well represented.

Mrs R. Summers repeated her excellent breakdown of the Hospital Fair in June and reported, also, the year's financial statement which had been printed in detail in the North Dundas papers. The substantial sum thus recorded stood the auxilary in good stead when the purchasing committee requisitioned the following; 12 pairs of fire-resistant cubicle drapes; 4 large, 3medium and 12 smaller fans; air conditioners for the first floor treatment room and ward 119; and for quick diagnosis in the laboratory, a very modern cryostat was supplied to obtain quick frozen sections to verify a diagnosis. A high-humidity Oxygen tent was purchased for Pediatrics from the memorial fund for the late Wilfred Porteous, formerly a valued member of the Board of Directors.

When the membership campaign gets underway this month, a quick estimate of what the auxilary has just supplied to augment the equipment in the hospital should convince the potential member of the worth of the organization.

Mr Stel, in his usual report placed emphasis on the projected budget which will cover extensions in the diagnostic areas. A Home Care program has been approved for the 5 counties of Glengarry, Stormont, Dundas, Prescott and Russell which should shorten the patient's stay in hospital during convalescence. Details of this program will be released later as it gets established.

The Tuck Cart will be the responcibility of Morrisburg during October, and Winchester in December. The In-Service Volunteer program will be assisted by Morewood unit during October and November.

Two October conventions were discussed and delegates appointed. Mrs Susan Andress, Ormond, will represent the auxilary at the mid-October convention of District no. 9 in Ottawa along with 11 volunteer observers from other units. Mrs Max Boyd, co-ordinator of the In-Service Volunteer program, and Mrs Johi Campbell of the Golden Valley unit, were appointed delegates to the late October annual convention of the Ontario Hospital Auxilary Association in Toronto.

Membership cards were supplied to the units by Mrs Summers who emphasised the continued need for knitters with wool supplied on request to either Mrs Summers or the unit director.

At the close of the meeting Miss Legris welcomed the members to the cafeteria for coffee and cake.

# Foster - Connelly

Baskets of gladioli and mums decorated the Chalmer's United Church, Finch, for the September 26th wedding uniting Linda Gladys Mary, daughter of Mr and Mrs William Connelly, Newington,and Donald Mills, son of Mr and Mrs Malcolmn Foster, Berwick, in Holy Matrimony. Rev. H. A. Funge officiated at the double-ring candlelight ceremony.

The sacrament of Holy Communion was received by the bride and groom, at their request. Mrs Murray Doyle presided as organist.

The bride, given in marriage by her father, looked radiant in a long white gown of satin covered with embroidered flowered apliques on nylon chiffon. The dress had three-quarter length bell-shapd sleeves of chiffon trimmed with guipure lace and high stand up collar with an inset of floral appliques at the neckline. Complimenting the gown was a chapel length train. The bride's four-tiered, finger tip veil of tulle illusion was held in place by a cluster of rosebuds and lilies of the valley. She chose a cascade of red sweetheart roses and white carnations.

The maid of honour was Miss Doris O'Donohue, Ottawa, daughter of Mr, Mrs Leonard O'Donohue. The bridesmaids were Mrs Brenda Lefave, Cornwall, sister of the bride and Miss Janice Foster, Berwick, sister of the groom. The attendants wore floor-length gowns of lime green crepe trimmed with guipure lace at the high neckline, empire waist and the bell shaped sleeves. To accentuate the colour of the attendant's gowns they carried baskets of yellow daisies.

The best man was Mr Robert Grant, Ottawa, son of Mr and Mrs Calvin Grant. The ushers were Mr Ian MacLean, Ottawa, friend of the groom and Mr Kenneth Lefave, Cornwall, brother-in-law of the bride.

For receiving the guests at the meal in the Crysler Pavilion following the ceremony, the mother of the bride wore a mauve matching dress and coat of brocade crepe. She wore black patent shoes and carried a matching purse. Complimenting her ensemble was a corsage of yellow mums. The Mother of the groom chose a royal blue suit of double knit crimpolene. She also chose black patent accessories to complete her attire. A corsage of pink mums completed the suit.

Honouring the couple by attending the wedding was Mr Simon Ouderkirk, grandfather of the groom.

The honeymooning couple left for a trip to Niagara Falls and the surrounding area. For her going away outfit, the bride chose a yellow dress of boucle knit with a matching overcoat of yellow crepe. She wore a corsage of talisman sweetheart roses. Accessories matching the ensemble were a tawny coloured clutch purse and shoes.



Guests attending the wedding came from Bowmanville, Fort Eric, Kingston, Cochrane, Ottawa Cornwall, Long Sault, Chesterville, Finch and the surrounding area.

On their return the couple will reside in Berwick.

Prior to the wedding the bride and groom were honoured at a mixed stag in Finch and a miscellaneous shower in honour of the bride in Berwick, both put on by their friends. A public reception was held in Berwick on September 26th, also in honour of the happy couple.

Monkland

## Large crowd attend church bazaar

A large crowd attended the Presbyterian annual Cup and Saucer Tea and Bazaar, held in Victory Hall on Saturday afternoon.

Mr Harold Wood and daughter Elizabeth, Montreal, were Friday visitors at the home of his mother Mrs Ernest Wood.

Sunday evening visitors at the home of Mr and Mrs Robert Jackson were Mr and Mrs Allan Gallinger and family, Toll Gate Road, and Mr and Mrs Doug Prieur and girls, Avonmore.

Mr and Mrs Lloyd Grant were Sunday visitors at the home of Mr and Mrs Vernon Presley and family.

Mrs Claude Morin and children Cornwall, visited with Mrs Morin's parents Mr and Mrs Bill Jackson and family on Wednesday.

Mr and Mrs Norman Blondin, Montreal, were Sunday visitors at the home of Mrs Ernest Wood and Donald.

TRY OUR
PIZZA
— also —
FLAVOR-CRISP
CHICKEN
Country Kitchen Restaurant
PHONE 774-2417 WINCHESTER

FALL SALE
Stock No. 2255
1968 CHEV. CAPRICE
2-Dr., 8, Aut., PS, PB, Radio ..... $2695.00
Stock No. 2289
1968 CHEVELLE SS 396
Aut., PS, PB, Radio ..... $2595.00
Stock No. 2129
1967 PEUGOT
4-Dr., 4 Cylinder ..... $995.00
Stock No. 1682
1965 FORD
4-Dr., 6 Cyl. Std. ..... $895.00
For Prompt and Courteous service contact
A. & R.
GREGOIRE AUTO LTD.
SALES REPRESENTATIVES: Hector Deguire, Jim Thomas, Richard Wagner
Embrun: 443-2885/42 — Ottawa: 237-0870
EMBRUN — ONTARIO

Cockshutt Plows and Disc Harrows
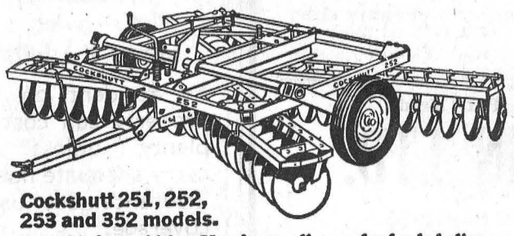
Cockshutt 251, 252, 253 and 352 models.
8 to 21 feet widths. Here's an all-round wheeled disc for every farm. Suitable for any soil in any type of field. Prepares fine seed beds in all conditions. Semi-flexible frame rides obstruction with minimum lift... maintains uniform penetration and pulverizing action.
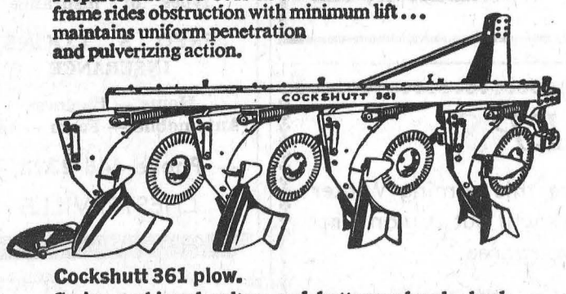

Cockshutt 361 plow.
Spring cushioned colters and bottoms absorb shock, prevent damage from rocks and other obstructions. Contour action improves trash flow. 2, 3, 4 bottoms with #1 hitch standard frame. 4 and 5 bottoms with #2 hitch.
See these Big Red Line tillage tools at
HOUGH BROS.
FINCH, ONTARIO

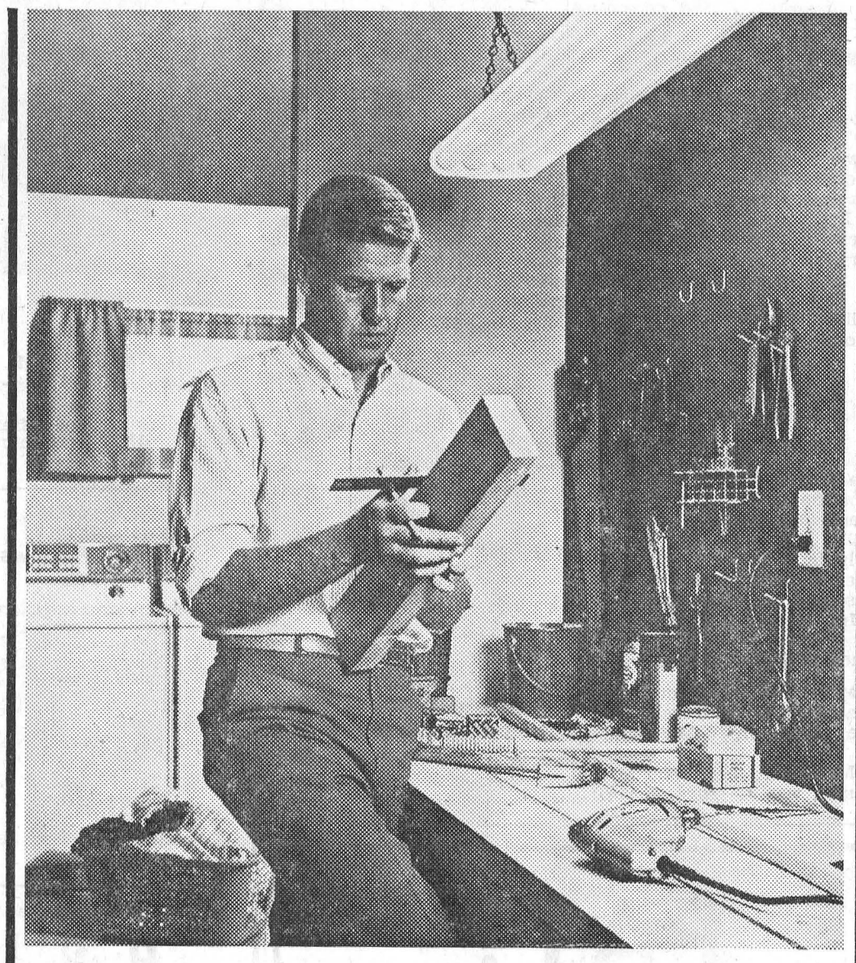
Electrical Modernization can work wonders in the workshop or lighten the load in the laundry room
Wouldn't a workshop be wonderful with lots of light, all the outlets you need and enough power for all your tools? Electrical modernization can make it possible. It can also lighten mom's laundry room load by allowing her to install that electric dryer she's had her eye on. Electrical modernization can work wonders throughout your home. It costs less than you may think and the Hydro Finance Plan can help make it possible. Call a qualified electrical contractor, or ask your hydro.
your hydro
live better electrically
Village Of Chesterville Hydro System

GUNS GUNS GUNS
NEW and USED
The Largest In Stock SELECTION IN THE DISTRICT
Over 200 to choose from
We Buy, Sell TRADE
We Also Carry A M O
Footwear, Clothing, Loading Components Scopes, Gun parts Decoys, etc.
Free Gun Case and Ammunition with each New Gun Purchased
BELGIUM
ST. ANDREW'S WEST on highway 138
open 9 a.m. to 11 p.m.
932-5583
5-10

PLANNING A SALE?
If there's a sale in your future let experience guide you.
For further information contact:
GORDON ROSS
AUCTIONEER
ph. 537-2289, Ingleside
51-tf

NICK BEEHLER
Electrical Contractor

Electric Heating, Farm Wiring and Commercial
— Phone 984-2877 —
BERWICK, ONTARIO
4tf-69

Avonmore

## Returns home from Maritime holiday

Mrs F. C. Eligh has returned home after a two-week motor trip through the Maritimes with Mr and Mrs Joe Card and Mr and Mrs Morris Shaver, Kingston.

Mrs George Lefaivre, Alexandria, and Mrs George MacCallum of Lancaster, visited Mrs Ross MacRae, Saturday.

Dinner guests of Mr and Mrs Clifford McElheran on Sunday were Mr and Mrs John Steele, Timmins; Mr and Mrs Clifford Steele and Mr and Mrs Donald Steele, Cornwall, and Mrs William Eamer and children, Eamers Corners.

Sunday guests of Mr and Mrs E. L. Filion were Mrs Glenn McLennan, Mrs James Cross and daughter Jennie, Massena, N.Y.; Mrs John F. MacDonell and Mrs James Bentley, Cornwall.

Visitors with Mrs J. A. Cameron on Sunday included Mr and Mrs Garry Smith, Ottawa; Orval MacLean, Maxville; Mr and Mrs Daryll Cameron and family, Long Sault and Lloyd Thompson, Northfield.

Visitors with Mr and Mrs Ford Warner last week end were Mr and Mrs Cecil Warner and family, Miss Beverley Warner and Miss Joan Bowie, all of Ottawa.

Mr and Mrs Ray London, Chateguay, Quebec, spent the week-end with relatives here.

Visitors with Mrs Fraser MacRae were Mrs Florence Demant and Miss Eleanor MacMillan, of Montreal, Miss Jean MacMillan, Maxville, and Mrs Anna Rutley of Cornwall.

In hospital in recent days have been several Avonmore residents — Cranston Welford, Mrs Leslie Alguire, Garry Jans, Mrs Cheeney, Dr. W. M. Stevenson and G. Robertson, in the Cornwall General; and Mrs Garnet Robertson, in the Winchester and District Memorial Hospital

Mr and Mrs Charles Counsin, Clearwater, Man., and Mrs Peckell, Ajax, Ont., called on relatives in Avonmore last Friday.

Mr and Mrs D. A. Gillies, Goldfield, visited Mr and Mrs Ford Warner.

Mrs Gordon McElheran, accompanied by Miss Vera MacLean, of Finch, attended an Eastern Star convention in Toronto, last week.

---

Morewood

## Weekend guests at Mattice home

Mr and Mrs Lyle Loughridge of Penetanguishene, visited Mr and Mrs Walter Mattice over the week-end.

Mr and Mrs Thos. Reveller spent Sunday at Maxville, with Mr and Mrs Stanley Kippen.

Mr and Mrs Jas. McMillan, Belleville,, spent Sunday at the Swerdfeger home.

Mrs Violet Sprott of Hamilton, spent the week-end with Mr and Mrs Don Runions.

Mrs A. Nimmo, Toronto, left on Saturday after spending the week with Mrs Weldon Dillabough.

Mr and Mrs Gary Hatina spent Sunday with Mr and Mrs J. T. James.

*Helpful Ideas*

## Do's And Don'ts For Power Tools

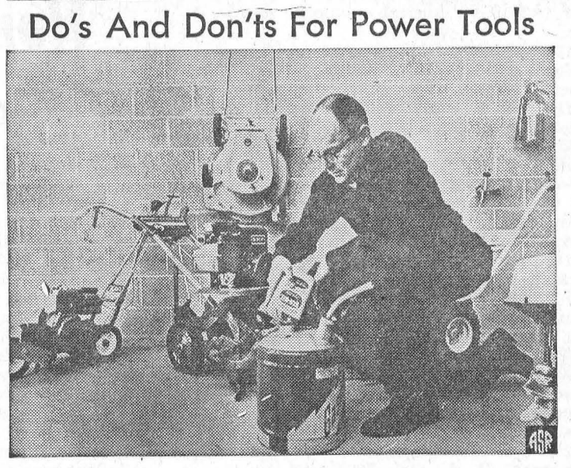

**Making sure that all his gasoline power equipment starts next year. A new development, called Sta-Bil, keeps gum deposits from clogging engine fuel lines.**

Power tools are great conveniences and labor savers, but they do require periodic inspection and care. A bit of preventive maintenance on your lawn mower and other gasoline powered equipment, for example, will go a long way toward making sure the equipment is ready for use when you need it.

One problem with gasoline powered tools has always been the gum deposits which form in fuel lines when engines are not in use. Such formations can prevent engines from starting and lead to expensive carburetor and engine overhauls.

Scientists at Knox Laboratories in Chicago, a research company, studied the problem. They came up with a solution, called Sta-Bil, which prevents gum deposits from forming. The new chemical development when added to fuel, also eliminates the need to drain gasoline before storing power equipment at the end of the season.

Here are some other tips for keeping tools in shape: equipment should always be kept clean and stored in a dry place to prevent rust damage. Be sure to oil tools and motors, if recommended by manufacturer.

Tools well cared for will last a long time, be safe and a pleasure to use.

For additional information, write Knox Laboratories. 2335 South Michigan Avenue, Chicago, Illinois 60616.

Hyndman

## Recent visitors at Lattimore home

Mrs Howard Prosser of Lethbridge, Alberta, Mrs George Carleton of Kemptville, called on Mrs Janet and Ruby Lattimore on Wednesday afternoon.

Mrs Allan Grant and son-in-law Mr Gorman Alekrton of Prescott, were callers at the Lattimore home and also Mr Ray Grant called on Tuesday.

Mrs Howard Prosser of Lethbridge, Alberta, Mrs George Carleton of Kemptville, called on Mrs Janet and Ruby Lattimore on Wednesday afternoon.

We extend our sympathy to the wife and family of the late Arnold Fader of Hainsville, who passed away very suddenly on Monday morning.

Mr and Mrs Cecil Somerville visited Mr Henry Barkley and Mr Robert Madden on Saturday evening, who are patients in the General Hospital, Brockville.

Mr Charlie Gilmer and daughter Bonnie of Shanly were Saturday evening visitors at the Lattimore home.

Mr and Mrs Dalton Gilmer and children of Kemptville, spent the week-end with his parnts Mr and Mrs Chester Gilmer.

Mr Bruce Robinson was a week-end guest of his brother Mr Dale Robinson, and Mrs Robinson of Haltiburton.

Mr and Mrs Orval Bell, Mrs Evelyn Wylie of Winchester, Mr Roy Keck of Pleasant Valley, were Friday evening visitors at the Lattimore home.

8th Ave. East Osnabruck

## Sympathy extended Ferguson family

The sympathy of this commun-is extended to the family of the late Mrs Bernadette Ferguson. The funeral was held at Finch, on Friday afternoon with burial in Sandtown cemetery.

Mr and Mrs Dwain Beckstead, Cornwall, visited with Mr and Mrs Ross Scott on Sunday.

Mrs Millan Mattice, Cornwall, spent last week with her parents Mr and Mrs John Ostler.

Mrs Wm. Moak of Newington, was a Sunday visitor with Mr and Mrs Clifton Gallinger and Charles.

Mr Bruce Rae and Mrs Eveleen Hehir, Chesterville, were Sunday supper guests with Mr and Mrs John Ostler.

Mrs Melissa Forbes of Cornwall, is spending a few days with Mr and Mrs James Ferguson.

# Finch 4-H Club hold meeting at MacLean home

The fourth meeting of the "Finch Fruit Loops" was held at the home of Mrs Duart MacLean on Saturday.

The meeting was opened with the 4-H pledge followed by the roll call and minutes.

There were 13 members and one associate present.

Mrs Ouderkirk then discussed "My Day's Food" which adds up to "Canada's Food Guide."

Leah - Ann MacMillan and Patsy Burd made one strawberry and one peach short cake.

A demonstration was then given on how to make a fruit basket appear attractive.

The meeting was then adjourned and the group sampled the short cakes.

# Milk Price Increase to Producers

The stand being taken by the National Farmers Union Dairy Committee for an increase in the price of milk to producers and general proposals relating to Market Sharing Quotas were favourably received by the Ontario Milk Marketing Board during a meeting of the two groups Sept. 22.

Members of the N. F. U. Dairy Committee in Ontario are: Barry Haggett, Hubert Earl, both of Leeds County, Bert Rombough, and Wynand Vingerhoeds, both of Stormont County.

Bill Langdon, Lakeside, Ont., Chairman of the N. F. U. Dairy Committee, said general proposals were approved in principle, and the union had the assurance of the Board's support in attaining the objectives.

"However this does not necessarily mean", Mr Langdon said, "that the O. M. M. B. will be a part of the strategic moves that the farmers may be required to take in order to have demands met or get what is needed".

He said it has become quite apparent with the continual increase of N. F. U. membership build-up, and the determination farmers have demonstrated at meetings in recent weeks, that progress will be made. The O. M. M. B., he said was very fair in conceding that a "provincial" marketing board is limited in establishing adequate prices for dairy producers because of national factors and because the provincial government appointed Ontario Milk Commision could overrule any decision they made to increase the price to producers.

Mr Langdon said the presentation of the N. F. U. case justifying a major increase to producers cannot be challenged. "We have now met with the Canadian Dairy Commision and the O. M. M. B. and no one has been able to substantiate the present low prices or offer any good reason why they should not be increased".

"We are optimistic that a price increase can be gained, but it may mean producers will become engaged in a battle to get it, but we must be guarded against any ad-hoc or partial settlement that may be offered".

He said the committee estimated that 90 percent of the producers, attending a series of meetings held across the province recently, were prepared to withhold their milk from the market if necessary.

Elma

## Week-end guests at Barkley home

Miss Gladys Robinson, Edmonton, was a week-end guest of Mr and Mrs Egerton Barkley.

Mr and Mrs Wilfred Carruthers spent a few days visiting friends and relatives at Bloomfield, Belleville and Oshawa.

Mrs Jason Froats, Dunbar, was a dinner guest of Miss Jean Armstrong on Tuesday.

Mr and Mrs Graham McPherson visited Mr and Mrs Don McMartin, Cornwall, on Sunday.


Art and Amy DAYKIN

PHOTOGRAPHY

WEDDINGS
FAMILY GROUPS
CHILDREN

Phone Osgoode
826-2567
Osgoode - Ontario

26tf



HERE IS A NEW WAY TO BUY HEARING AIDS

We guarantee satisfaction in 30 days or your money cheerfully refunded.

AND

Because we have no salesman's commission to pay, we cut the price of our hearing aids by $100.00

Interested? Phone 774-2606 or write for an appointment.

SUMMERS' HEARING AID CENTRE
WINCHESTER, ONTARIO



WANT ADS PULL



LANNIN'S

PREPARE FOR THE FALL and WINTER MONTHS



Timely Reminders for Extra Comfort and Extra Savings

1¼" ALUMINUM Combination Doors
$35.75 up
An extra door is a buffer against cold and is a money-saver

Asphalt Shingles
210 LB. 3-IN-1
$8.69 up
Be certain your roof is tight before you go into the winter months.

ALUMINUM COMBINATION Storm Windows
$18.15 up
These windows are attractive and convenient. No climbing to instal or remove. Save money on your heating bills.

ROCK WOOL Insulations Batts
CARTON $4.96 up

Pouring Insulation
BAG $1.49 up
Absolute assurance of greater comfort and savings

Door Weatherstripping
SET $1.89

Caulking
TUBE 62c
Essentials for a tight building.

Sidewalk Slabs
24" x 36"
$1.85 ea.
Keep entranceways clean and free of mud.

Always a BUY at a PAL Yard

H. S. LANNIN LTD.

LUMBER AND BUILDING SUPPLIES
BUILDING CONTRACTORS

Phone 774-2637 Winchester, Ont.



E. F. NEVILLE & SONS

FINCH — ONT.

Crushed Gravel
PIT RUN
Sand
TOP SOIL
Truck and Backhoe Rental

- Phone 984-2491 -

33tf



HALL OF CARDS
— Gifts —
15½ Second East
Cornwall 13





Who's going to pay the bills?

An accident on your property can cost you plenty unless you carry adequate liability insurance. See us for coverage.

Specializing in all types of insurance

FRED S. COONS INSURANCE

Home — Business
Automobile — Farm — Life

— Phone 448-2398 —

CHESTERVILLE


7th Con., Osnabruck

## Mr, Mrs John Ostler married 68 years

Congratulations to Mr and Mrs John Ostler who celebrated their 68th wedding anniversary on Aug. 27. They received several telegrams from members of parliament.

Mr and Mrs Ross Scott attended spencerville Fair, recently.

Mr and Mrs Rene Lalonde and family, Berwick, visited Mr and Mrs T. Cromie, recently.

Mr and Mrs Ross Scott spent some time recently with their daughter Mrs Colmer Watson, Mr Watson and Dale, Morrisburg.

Mrs Marion Cryderman, Wassaic, N.Y., Mrs Avis Rayburn, North Hampton, Mass., and Mrs Walter Chelea, Morrisburg, were Sunday supper guests of Mr and Mrs Clifton Gallinger.

Miss Marger Poapst of Toronto returned to her home on Tuesday after spending a week with Mr and Mrs Clifton Gallinger. Miss Evelyn Shaver of Ingleside, accompanied her home to spend a few days.

Mrs Dwain Beckstead, Cornwall, spent Friday night with her parents Mr and Mrs Ross Scott.

Mrs Clifton Gallinger was a Sunday supper guest with Mrs ake Grandaw, Ingleside.

---

Nation Valley

## Thursday visitor in Brockville

Mr Irwin Baker visited Mr and Mrs Alton Lagrove, Brockville, on Thursday.

Mr and Mrs Gerritt Oosterban weredinner guests of Mr and Mrs T. J. DeJong, Iroquois on Thursday last.

Mr and Mrs Richard Heaton, Brockville, were Sunday guests of Mr and Mrs Harvey Barkley and family.

Recent callers with Mr and Mrs Lloyd Merkley were Mr and Mrs Bert Casselman, Elma; Mr and Mrs Lloyd Whitteker and Joanna Kerr, Williamsburg; Mr and Mrs Wm. Coulthart, Ottawa.

Mr and Mrs Edwin Forward and family visited Miss Isobel Forward, Ottawa, on Saturday.

Mr and Mrs Lloyd Merkley and Miss Eileen Merkley accompanied by Mr and Mrs Percy Servage, Biggar, Sask., were dinner guests on Wednesday with Mr and Mrs Morris Dewe, Cornwall.

Mrs Edwin Forward and Allan spent Sunday with Mr and Mrs Nelson Scarfe, Hulbert.

Miss Frances Merkley and Mrs Evelyn Holmes, Maple Ridge, along with Mr and Mrs Lloyd Merkley and Eileen were supper guests on Sunday of Mr and Mrs Elburn Carr, Berwick.

Mr and Mrs Kenneth Merkley accompanied by Mr and Mrs Jim McMillan, Dunbar, spent a few days holidays at Chalk River.

## Bernedette H. Ferguson

Bernedette Helena Ferguson of RR 2, Finch, died September 29, 1970, after a lengthy illness. She was in her 44th year.

Widow of the late Carl Ferguson whom she married in Cornwall in 1952, she was the daughter of Hugh McDonell and his wife the former Agnes MacDonald.

Left to mourn are six children; Ronnie, Bruce, Gail, David, John and Hubert; Mrs Agnes McDonell, her mother; one brother, Bill McDonell and three sisters, Mrs Francis Montroy, Mrs Doris Post, Mrs Jessie Roberts.

She was a member of St. Bernard's church, Finch, where funeral services were conducted by Father Danis on October 2, 1970. Interment followed in Sandtown cemetery.

Pall bearers were Lawrence Prieur, Harold Holland, Russell MacMillan, Hilliard Shaver, Archie Coraham and Jimmy Drysdale.

Besides her husband she leaves two sisters.

The funeral wa held in the Presbyterian Church in Niagara Falls. Interment took place there.

Attending the funeral from the district were Mrs Sinclair Feek, Avonmore; Mr and Mrs Charles Poapst, Monkland; Mrs Herbert Aitken, Newington and Mrs Jas. Pollock, Ottawa.

## Mrs. Kenneth McLennan

Relatives and friends throughout the district were shocked to learn of the accidental death of Mrs Kenneth McLennan, of Niagara Falls, N.Y., who was killed instantly in a head-on collision near her home. The lone driver in the second car was also killed and Mrs McLennan's husband, a native of the Monkland district sustained multiple injuries.

Mr and Mrs McLennan were frequent visitors with relatives in the Avonmore - Monkland area.

Mrs McLennan, the former Myrtle James, was 68 years of age.


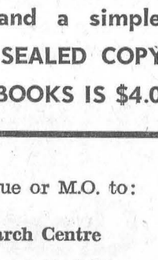

HALLMAN SILOS

3 TYPES
● Regular corrugated stave
● Thick corrugated stave
● Poured concrete with 6" wall.

HALLMAN SILOS LTD.

HOUGH BROS.
— PHONE 984-2622 —
Finch Ontario



FAT?

ACTORS

MIRACLE DIET

LONG KEPT SECRET REVEALED. LOSE 27 LBS. IN 7 DAYS, NO DRUGS, NO EFFORT! It is NOT the carbohydrate diet. NEVER BEFORE OFFERED FOR SALE. Get the shape you want TODAY! Our diet takes it off quick and a simple "LITTLE TRICK" keeps it off. A SEALED COPY OF OUR ACTORS MIRACLE DIET BOOKS IS $4.00.

Mail cash, cheque or M.O. to:

Actors Research Centre
Dept. 305 Research Building
439 McGill St., Montreal 125, Que.

5-2



THE ORIGINAL REXALL

ONE CENT SALE

Thurs. - Fri. - Sat. - Mon. - Tues. - Wed. - Thurs.
Fri. - Sat.; October 15 to 25 Inclusive

HAROLD G. BIGELOW, Phm.B.
Rexall Drug Store
Chesterville Ontario



FARMERS

For a **Complete Feed Service** this coming Winter why not give us a call, and we will put you on a regular route in your area.

We can **Grind** Corn Cobs, Grain, etc., and **Mix** concentrates, soyabean or any protein supplement with it, also fresh molasses, right in your own yard.

Just give us a call, or ask one of our experienced operators, Pete Graafland or Roy Sauve and they will be pleased to help you.

CLEMENT FEED AND FARM SUPPLIES LTD.

Phone 448-2161 Chesterville, Ont.



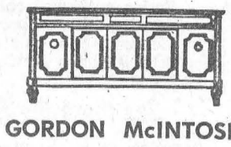

GORDON McINTOSH

Sales Service

— PHONE 987-2923 —

CRYSLER ONTARIO

# International Plowing Match 1970 Style

For five days, October 13 to 17, 1970, the "Tented City" of the 1970 International Plowing Match will be one of the busiest cities around. This 1970 version of one of agriculture's great occasions will be officially opened by the Hon. William A. Stewart, Minister of Agriculture and Food for Ontario, at 2 p.m., October 14. The match and all the other activities connected with it will take place in the fields of the Claire Farr and neighbouring farms near Lindsay, Ontario. It has been organized by the Ontario Plowmen's Association, the Victoria County Local Committee, and the town of Lindsay.

The five-day program includes numerous contests for both horse and tractor-drawn plows, highlighted by the Mayor's Class on Saturday, October 17, in which many mayors are expected to participate. Horse shows and horseshoe pitching, a Warden's Plowing Contest, October 14, and a Press, Radio and TV Plowing Class, October 15, are also part of the festivities. As an additional attraction, the Queen of the Furrow Contest, at which young ladies from many Ontario counties plow a straight furrow and look beautiful at the same time, will also take place on Thursday, October 15.

Machinery and farm equipment displays are an important part of the Tented City. Here visitors to the Match can see the most up-to-date farm machinery on the market.

Numerous exhibits connected with agriculture will also be on site. The Farm Safety Council of Ontario, in conjunction with the Workmen's compensation Board, wiill be stressing the need for care and caution on the farm. The Ontario Department of Agriculture and Food will staff four booths with specialists in livestock, machinery, crops and farm management to provide answers and advice for farmers. The Crop Insurance Commission will also be at the match to provide information on its services.

Good parking and eating facilities will be available at the Match, as well as plenty of shelter, should the weather decree the need.

## Mainly About People

"World Communion Sunday" was the sermon subject of the Reverend E. Earle Eaton, minister, at the Presbyterian churches of Chesterville, Morewood and Dunbar recently. "Faith" was the title of his children's sermonette. The choir at St. Andrew's in Chesterville sang "Old Rugged Cross", by Bennard. Morewood choir rendered the Old Chorale, "Lord of Our Highest Love". At Dunbar the choir number was "Lead Kindly Light" (Lux Benigna), by Dykes. The sacrament of Holy Communion was celebrated in the three churches.

The Reverend E. Earle Eaton presided at a Teacher-Training course at Winchester last Monday evening.

Several Chesterville residents were at Williamsburg for the anniversary supper at the United Church in that town.

Morewood Children of the Church and Sigma-C met last Tuesday evening at the Douglas Hunter home.

The Reverend E. Earle Eaton paid hospital calls last week at Winchester, and at a rest home at Maxville; also called upon the Reverend Iver D. MacIver, Synod, at his home at Maxville.

Chesterville clergy met Wednesday morning at the United Church manse in Chesterville, home of the Reverend L. M. Ferguson, to formulate plans for participation in Church-and-School Week. The Reverend Fred S. Slocombe, rector at Holy Trinity Anglican Church, was designated to represent the local clergy at an assembly at Chesterville Public School.

## Finch "Fruit Loops" hold meeting at MacLean home

The third meeting of the Finch 'Fruit Loops' was held at the home of Mrs Duart MacLean, Goldfield on Tuesday, Sept. 28th.

The meeting was opened with the 4-H pledge followed by the roll call and minutes. There were 13 members present.

A discussion, conducted by Mrs Ouderkirk, was held on fruits which can be purchased in cans. A demonstration was then given on how to make pie which included the making of crust. Two raspberry and two cherry pies were made by Charleen Hanna and Donna Moran.

Following adjournment of the meeting the pies were sampled by all present.

## KITCHEN CORNER



Quite often, the milk used in a scalloped potato recipe will curdle. If you prefer a smooth, rich appearance, we suggest using a basic white sauce in place of the milk.

**Basic White Sauce**

1 cup milk
2 tbsp. flour
2 tbsp. fat
½ tsp.salt

Measure the flour and seasoning into the top of a double boiler or heavy saucepan, keeping the ingredients to the side near the handle.

Measure the fat into the opposite side of the pan. Place the pan over the heat so that the fat melts: stir in the dry ingredients; allow to bubble together. Remove the pan from the heat. Add the milk slowly, stirring until the mixture is smooth. Stir and cook over low heat or over boiling water until the sauce thickens. Cover and cook until there is no taste of raw starch.

**Scalloped Potatoes**

4 or 5 potatoes
1 onion

Wash, pare and rinse potatoes; cut in thin slices. Lightly grease a baking dish; put in a layer of potatoes; sprinkle with salt and pepper. Add a layer of thin onion slices. Repeat layers. Pour white sauce over potatoes.

Bake at 325 degrees F. about 1 hour or until potatoes are soft. Serves 4.

**Chicken and Corn Scallop**

1 1-pound can cream corn
1 cup milk
1 egg
2 tbsp. flour
5 green onions, chopped
6 chicken legs
saltines crackers
butter
sliced canned mushrooms

In a large shallow casserole dish, thoroughly combine the first five ingredients. Arrange chicken legs over the corn mixture; sprinkle with salt, pepper and paprika. Crumble crackers over the top. Dot with chunks of butter. Bake at 350 degrees F. for one hour, or until chicken is tender. Place mushrooms in centre. Return to oven to heat. Serves 4 to 6.

**Tomato Scallop**

1 20-ounce can tomatoes
1 onion, chopped
1 tbsp. sugar
½ tsp. salt
¼ tsp. oregano
dash of rosemary
1 cup bread, cut in ½-inch cubes
1/3 cup grated cheese

Combine tomatoes, onion, sugar and seasonings. Top with bread cubes and grated cheese. Bake at 375 degrees F. until bread cubes are browned. Serves 5 or 6.

## Mainly About People

Morewood Presbyterian W.M.S. met Thursday afternoon at the Church hall. Devotions and business were the order of the day, and plans were made for representation at and participation in the coming Sectional conference at Morrisburg.

Dunbar Ladies' Aid Society met Thursday evening at the home of Mrs Hugh Stewart. Devotions, business and refreshments were the activities.


# Datsun announces the 1971 economy drive

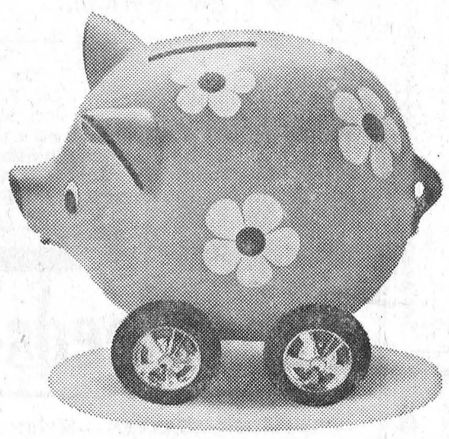

Nobody wants to give up power, performance and flair to save money on mileage and maintenance. And nobody has to. Datsun 1200 2-door Fastback and Datsun 1200 2-door Sedan are fast, functional, easy to handle and easy to afford. So if you're planning an economy drive — drive one of ours. See them at any of 250 Datsun dealers across Canada.

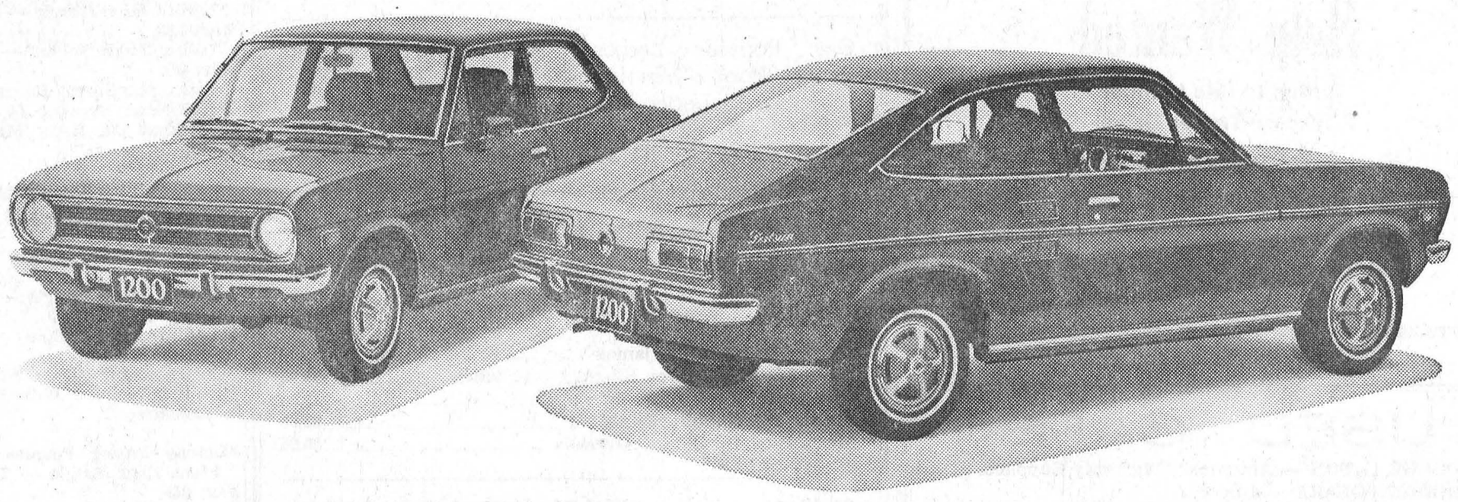

**Datsun 1200 Sedan** from $1975*

More space inside than anything in its class. More no-cost extras, too: bucket seats, padded dash, white-walls, locking gas cap and steering lock, front disc brakes, independent strut-type front suspension, telescopic shock-absorbing steering column and unit-body construction. And you get up to 40 miles from a gallon of gas, which is what an economy drive is all about.

**Datsun 1200 Fastback** from $2170*

Just because you're economizing, you don't have to let everybody know. And if you're driving the Datsun 1200 Fastback, they'll never guess. Look at what you get: 69 hp 5-main-bearing engine and all the no-cost extras the Sedan carries, plus reclining buckets, carpets and a fold-down back-seat. Datsun 1200: It's not very much money, but it's a whole lot of car.

**the more-for-your-money car**

* Suggested retail price F.O.B. Vancouver, Toronto, Montreal, Halifax. Local freight, licence, provincial tax, if applicable, extra.

DATSUN
PRODUCT OF NISSAN

**BOGART MOTOR SALES LIMITED**

Chesterville, Ont. - Tel: 448-2488 - King Street

There are more than 1000 Datsun dealers across Canada and the U.S.A.



MARTIN SENOUR

"Pageant Line"

PAINT



SPECIAL INTRODUCTORY OFFER

Per Gallon $5.95

Interior
(Latex - Semi-Gloss and High Gloss)
Exterior
Latex and High Gloss
Colored to Your Choice

*This Week's*

SPECIAL

ROAD RUNNER
(Light Plywood Prefinished Panelling)
$3.99 per sheet

BRAY
BUILDER'S SUPPLY
AND HARDWARE STORE
Cornwall, Ont. Phone 932-5264



Steer This Way



by Fred Smith

Automotive experts agree that there is no point within realistic mileage accumulation at which a car needs to be replaced.

* * *

Those colorful antenna attachments that help you spot your car in a crowded parking lot are so popular that it's become easier to spot your car if you don't have one!

* * *

If your new car is loaded with electrical accessories, a heavy duty battery and/or a bigger alternator is advisable.

* * *

A minimum of 30 hours classroom instruction is now deemed necessary for effective high school driver education.

* * *

And in case you're wondering where to find expert, economical service, stop at Wert's Garage.

Although GENERAL MOTORS are still on strike

WE STILL HAVE AVAILABLE an ample suply of

1970 PONTIACS

and

TEMPESTS

also a limited quantity of

1971 MODELS

WERT'S GARAGE LIMITED
CRYSLER — 987-2179 — ONTARIO
OPEN EVERY WEEK NIGHT TIL NINE
YOUR PONTIAC-BUICK MEN:
CHARLIE BRYDGES, DICK WERT, MAC ARBUTHNOT AND FRED SMITH

# Leduc's
## Finch, Ont.

**MARTIN SENIOR PAINTS**
LATEX
SEMI-GLOSS
OUTSIDE
**$5.95**
**SAVE**
**($5.00 per gal.)**
**FREE**
**DRAW ON**
**10,000**
**3-STAR STAMPS**
**DRAW**
SATURDAY, OCT. 10
10.00 p.m.



**Apple, Raisin, Blueberry Pies ..... 3, $1**
**Kam ..... tin, 49c**
**Habitant Pea Soup and Vegetable ..... 28 oz., 4, $1**
**Salada Tea Bags ..... 100, 69c**
**Table Syrup ..... 4 oz., 72c**

**Chuck Steak and Ground Chuch ..... lb., 69c**
**Shoulder Roast Pork ..... lb., 43c**
**Pork Steak ..... lb., 59c**
**Wieners ..... 3 lbs., $1**

## MIX or MATCH $ DAYS

**Choice Cut Green Beans 19 oz., 6,**
**Libby's Fruit Cocktail 14 oz., 3,**
**Apple Sauce 19 oz., 5, .....**
**Asst'd Candies 4, .....**
**$1**

**Corona Soft Drinks 30 oz. bottles, 8, ..**
**McCormick's Cookies 3, .....**
**York Cream Style Corn & Green Peas 5, .....**
**Betty Crooker (save 47c) Cake Mix 3, .....**
**Mary Lou Margarine 4 lbs., .....**
**Tenderflake Pure Lard 4 lbs., .....**
**Country Corn Flakes 19 oz., 4, .....**
**Cream Corn 19 oz., 5 for.....**

## LOWNEY'S ICE CREAM
## 89c

**SPECIALS**
**Canada Bread ..... 5 for $1**
**Fresh Cracked Eggs ..... 3 doz., $1**
**Grade "A" Small ..... 3 doz. 88c**

**Burn's Skinless Defatted Cooked Ham**
**Shank End (4½ - 5 lb.) ..... lb., 59c**
**Butt End half or (whole) ..... lb., 69**

MAPLE LEAF
**Bologna ..... 3 lbs., $1**
**Polish Sausage ..... lb., 79c**
**Wieners ..... 2 lbs., $1.89**
**Asst'd Sliced Cooked Meats ..... lb., 49c**

**Daisy Bacon ..... lb., 49c**
**Spaghetti or Macaroni ..... 6 lbs., 88c**
**Apple, Raisin, Blueberry Pies ..... 3, 89c**
**Lavo Liquid Bleach ..... 64 oz., 39c**
**Jaffa Seedless Raisins ..... 2 lbs., 69c**
**Panti-Hose (all sizes) ..... save 40c, 89c**
**Kraft Cheese Slices ..... ½ lb., 39c**
SAVE 22c
**Chicken Noodle Soup ..... 5 pkgs., 49c**
**Christie Crackers (save 16c) ..... 2 lbs., 69c**

FACELLE ROYALE
**Bathroom Tissue, 2-ply (save 29c) ..... 6 rolls 88c**
**Super Towels (save 14c) ..... 39c**

VEGETABLES
**Florida Large Grapefruit ..... 6 for 59c**
**Cooking Onions ..... 3 lbs., 29c**
**Fancy McIntosh Apples ..... 5 lbs., 49c**
**Bananas ..... lb., 10c**

**Many More Inside Features**

STORE HOURS: Mon., Tues., Wed.: 8 a.m. - 6 p.m.
Thursday: 8 a.m. - 9 p.m.; Friday: 8 a.m. - 10 p.m.
Saturday: 8 a.m. - 9 p.m. **We Deliver.**
**Phone 984-2270** **Finch, Ontario**




Datsuns by the Dozens — Bogart Motor Sales Limited have added another line to their expanding business. McCallum transport delivered the first load of cars to Bogarts, Chesterville's newly authorized Datsun Dealer. — Record Staff Photo.

**W. D. M. H. DELEGATES —**
(continued from page 1)

as their leadoff speaker. The Hospital Auxilaries Association of Ontario which, with more than 60,000 members, is by far the largest O. H. A. section, will be holding its own annual conference in conjunction with the O. H. A. meetings. The Winchester District Memorial Hospital Auxiliary will be represented by Mrs Max Boyd and Mrs John Campbell.

The O. H. A., which is a voluntary organization representing all the public hospitals in Ontario, plus many related health institutions, is also making a particular effort to encourage closer understanding between physicians and community hospitals.

There will be a joint session for hospital trustees and medical staff at which a group of leading Canadian medical educators will discuss how the local physician can keep abreast of advances in medical knowledge to serve his patients better.

Altogether more than 70 speakers and panelists will participate in the three day convention, which also features an exhibition of modern hospital equipment by more than 150 suppliers and manufacturers.

Presiding over the convention will be Mr Charles I. Black, of Rodney, who will be completing his one year term as O. H. A. President. The President-Elect is Dr Hugo T. Ewart, of Hamilton, Consultant Administrator to the Hamilton Health Association and a former president of the Ontario Medical Association.

**ONTARIO DEPT. OF AGRICULTURE AND FOOD**
**HEAT UNIT and RAINFALL REPORTS**

| | South Mountain | Chesterville | Morrisburg |
|---|---|---|---|
| Rainfall Last Week | .30 | .37 | .14 |
| Accumulation to Date | 17.62 | 20.50 | 23.33 |
| Heat Units Last Week | 116 | 126 | 113 |
| Accumulation to Date | 3084 | 3271 | 3022 |

**N. S. CANCER SOCIETY —**
(continued from page 1)

Irene Casselman and Mrs Irma Johnstone attended the first regional conference held at the Skyline Hotel, in Brockville,, on Sat., Oct. 3. They gave a brief summary of a very interesting day.

The meeting adjourned with the next meeting to be held in Crysler, early in January.

## Mainly About People

Mr and Mrs Garfield Bradley, Mr and Mrs Russell Barkley, Mrs William Balaaz of Brantford, attended the funeral of the late Clifford Barkley at Winchester on Thursday last.

Thanksgiving visitors with Mr and Mrs Edwin Shay included Mr and Mrs Elbern Wereley, Mr and Mrs Clifford Hart and Richard of Cornwall, Mr and Mrs Garfield Bradley of Brantford and Mrs J. Hamilton, Winchester.

A very pleasant motor trip was enjoyed by Mr and Mrs Garnet Cass, Mrs Mildred Paul and Mrs Miles Hunter, when they had a week's holiday in Vermont, White Face Mountain and parts of New York State.

Mrs Mildred Paul spent last Saturday with her sister, Mrs Albert Ostler in Cornwall and was accompanied by the former's daughter, Mrs Willis Barkley.

Mr and Mrs Nathan Casselman, Mr and Mrs Erwin Merkley, Mr and Mrs Hubert Casselman, Mr and Mrs Ray Casselman, Mr and Mrs David Froats and children spent Thanksgiving with Mr and Mrs Percy Froats, Kingston. They also celebrated Mr Casselman's birthday.

Mrs Evelyn Crump spent a few days with her son Charles and family of Long Sault and in Cornwall, with Mrs Allie Eamon and attended the Davies - Hirst wedding at St. Columban's Church, on Saturday October 3.

**CARD OF THANKS**

I would like to thank all those who sent cards and visited me while I was a patient in hospital. Special thanks to Dr. Taylor.

**Alma Chene**
5-1

**CARD OF THANKS**

We wish to express our sincere thanks to our neighbours, friends and to the Finch Fire Dept. for their help and for the collection which we received after our barn was destroyed by fire. These many acts of kindness were very much appreciated.

**Mr and Mrs C. Oostlander and Peter**

**CARD OF THANKS**

We wish to extend our sincere thanks to our many friends, relatives and neighbours for their many acts of kindness, expressions of sympathy, floral tributes and food, on the loss of our son and brother. We will always remember your kindness.

**Mr and Mrs Lloyd Barkley and family**
5

**N. F. U. DRAW**

The draw sponsored by Local 323, Finch, National Farmer's Union, will be held in conjunction with the 25th wedding reception in honour of Mr and Mrs Clifford Robertson on Saturday, October 17 in Finch Community Hall. 5-1

## COMING EVENTS

* * * *

**25th ANNIVERSARY**

Mr and Mrs Cliff Rombough, Newington, will be honoured on their 25th Wedding Anniversary at the Villa Nova Hotel, Ingleside, on Saturday, October 17th, 1970. Dancing 9 p.m. to 1 a.m. Everyone welcome. Lunch served. 5-2

**ANNUAL BAZAAR & TEA**

St. Luke's Presbyterian Church, Finch, Ladies' Aid are having their annual Bazaar and Tea on Wednesday, October 21st, starting at 2 p.m. Everyone welcome. 5

**25TH WEDDING ANIVERSARY**

A party will be held in honour of Mr and Mrs Clifford Robinson, on Saturday, October 17, 1970, at 9p.m. in the Finch Community Hall. The occasion being Mr and Mrs Robinson's 25th wedding anniversary. Everyone welcome. Lunch will be served. 5-2

**SOCIAL EVENING AND BARBECUE**

Chesterville Legion will hold a Social evening and barbecue on Saturday evening, Oct. 17, 1970. All couples over 21 years of age welcome. Ronnie Summer's Orchestra. 5-2

**SHOWER**

A bridal shower will be held in the Morewood United church hall on Friday, October 23rd at 8:00 p.m. for Miss Wendy Carruthers. All friends and relatives are invited. Please bring lunch. 5

**EUCHRE & SAFETY FILM**

A euchre and safety film will be held in Northfield Hall on Monday evening, October 19, sponsored by Stormont Farm Safety Council. Silver Collection. 5-1

**NOTICE**

Chesterville Ski-Doo Club will hold a meeting on Sunday, October 18, 1970 at 7:30 p.m. at Monast Bowling Lanes . 5

**THANKOFFERING SERVICE**

St. Matthew's Presbyterian Church, Ingleside, W.M.S. Thankoffering Service, Sunday, October 18th at 8 p.m. Worship service in music and song by Maxville Presbyterian Church Choir, organist and director Mrs Iver McIver. Everyone welcome. 5

**SHOWER**

A miscellaneous shower is being held in St. Luke's Presbyterian Sunday School Hall at Finch, on Thursday evening, October 15 in honour of Miss Mavis St. Pierre. Everyone welcome. 5-1

**HAM AND BEAN SUPPER**

Chesterville Legion Auxiliary will hold a Ham and Bean Supper on Tuesday, October 27 in Chesterville Legion Hall. Serving will be from 5.30 until 8 p.m.. Tickets — Adults $1.50; children 75c. Everyone welcome. 6-2


**JAMBOREE**
**Featuring the Country Drifters**
**INCLUDING ART CAMPBELL**
Ottawa, Ontario
**PIONEER HOTEL**
WILLIAMSBURG, ONTARIO
ADULT DANCING
**FRIDAY & SATURDAY EVENINGS**
LAST TWO SATURDAYS IN OCTOBER AND 1ST SATURDAY IN NOVEMBER
**TEEN-AGE JAMBOREE**
SATURDAS AFTERNOONS — 3 TO 6 P.M.
**Our Dining Lounges are Open on Sunday**
FROM 12 NOON TO 10 P.M.

**CORRECTION**
FRESH CHICKEN
**3 - 4 lb. ..... 39c lb.**
Not as it appeared in Laflammes Grocery Ad last week

**MALE**
**Help Wanted**
**3 Men to Pile Lumber**
**1 Tractor-Trailer Driver**
Must be 18 years of age or over
**APPLY IN PERSON TO:**
**DUTCH SASH AND DOOR**
MOREWOOD, ONTARIO

**USED CARS**
**1970 DODGE ½-TON** — Automatic, Warranty Supplied.
**1968 DODGE POLARA** — 4-Door.
**1967 FORD CUSTOM 500** — 4-Door, V8, Aut.
**1967 FORD CUSTOM** — 4-Door, 6 Cyl., One Owner.
**1964 CHEVROLET BISCAYNE** — 2 Door, A-1.
**1963 MERCURY** — 4-Door, V8, Automatic.
**1962 MERURY** — 4-Door, V-8, Automatic.
**We have a large Shipment of DATSUN on Display**
**Bogart Motor Sales Ltd.**
YOUR AUTHORIZED DATSUN SALES & SERVICE
**PHONE 448-2488** **CHESTERVILLE**

**Spare Ribs ..... lb. 59**
**T-Bone or Rib Steak ..... lb. $1.09**
**Hamburg ..... lb. 55**
**10 lb. ..... $4.95**
**Pork Liver ..... lb. 39**
**Maple Leaf Smoked Picnics ..... lb. 53**
**Pork Hearts ..... 3 lb. $1.00**
**Bulk Sauerkraut and Salt Pork**
**EARL'S MEATS**
**Phone 448-2324** **Chesterville, Ont.**

# Baby Needs-

COSY HATS — SCARVES — MITTS FOR BABY — PLASTIC PANTS — THERMAL BLANKETS — FANCY PLASTIC PANTS — POWDER — BOTTLES — BRUSH AND COMB SETS — SOFT TOYS — TERRY AND PLASTIC BIBS — CURITY DIAPERS — RATTLES — SAFETY PINS — TRAINING CUPS — BOTTLE WARMERS — STRETCH SLIMS — ANKLETS — FLANNELETTE SLEEPERS — BLANKETS — PLASTIC BATH TUBS — PLASTIC DIAPER PAILS — FANCY CRIB BLANKETS — BABY LOUNGE

**SEE US FOR YOUR WALLPAPER NEEDS**

Our Popular Ladies Panty Hose - "Mystic" -choice of shades - a good fit.
**Price ..... $1.39**

Men's Long Dress Socks - a fall and winter need - choice of colours.
**Price ..... $2.00**

**HALLOWE'EN NEEDS**
**SKELETONS — PUMPKINS — MASKS — TRICK AND TREAT BAGS**

**Men's Flannelette Pyjamas ..... $5.00**
**Boy's Lined Corduroy Slims, 7 - 12 years ..... $5.95**
**Oval Floral Floor Mats, 60" wide ..... $19.50**
**Plastic Place Mats, Sets of 4 ..... $2.00**
**Men's Blue Denim Bib Overalls ..... $6.95**

**SPECIAL — Men's Wool Blend Work Sox - By Stanfields**
**2 Pair ..... $2.39**

**MORIARTY'S**
**THE FAMILY DEPARTMENT STORE**
**Chesterville, Ont.** **Phone 448-2354**

**REAL ESTATE**
**FOR SALE**
(IN MOREWOOD)
**3-bedroom, ranch-style bungelow, custom built on double lot, beautiful kitchen with dining area, breezeway and attached garage.**
**W. C. MacDONALD**
**BROKER**
774-2331 — Phone — 774-3022
**WINCHESTER, ONT.**


**BOWLING NEWS**

**Wednesday Afternoon Ladies League**

Ladies High Average — Pat Monast 202.
Ladies High Single — Pat Stewart 283.
Ladies High Triple — Pat Stewart 40.
Team standings; Helen Moran 19, Marlene Stewart 14, Glenna MacIntosh 14, Betty MacIntosh 9.

**Monday Mixed League**

Mens High Single — J. P. Snyder 261.
Mens High Triple — Richard Barkley 668.
Ladies High Single — Annie Merkley 235.
Ladies High Triple — Annie Merkley 583.
Team standings — Wanda 12, Lyle 9, Richard 8, Willy 7 Father 4, Rejeanne 2.

**Monday Young Peoples League**

Mens High Single — Ted Burgess 215.
Mens High Triple — Len Moran 543.
Ladies High Single — Mary Sitarik 242.
Ladies High Triple — Mary Sitarik 660.
Team standings — Tootie Helmer 10, Len Moran 9, Ted Burgess 7, Mary Hitsman 2.

**Busy Matrons**

Ladies High Single — Edith Wood 245.
Ladies High Triple — Edith Wood 589, Sharon Shaver 539, Gladys Smith 509.
Team standings — Ella Merkley 11, Anne Clement 10, Isabel Harper 8, Sharon Casselman 7, Velma Sheldrake 4, Gladys Smith 2.

**Tuesday Community Bowling**

Mens High Single — P. DeRooy Jr. 287.
Mens High Triple — P.DeRooy Jr. 759.
Ladies High Single — T. Hall 239.
Ladies High Triple — T. Hall 608.
Team standings — Harold 17, Lorne 14, Bob 12, Ralph 9, Earl 9, Gord 2.