WINCHESTER PRESS

VOL. 86 NO. 22 | WINCHESTER, ONTARIO, THURSDAY, SEPTEMBER 27th, 1973 | 14 PAGES | PRICE 10 CENTS



Thursday, Friday, Saturday, Sunday

METCALFE FAIR OPENS TO-DAY

Metcalfe Exhibition is teeming with activity today (Thursday) as exhibitors arrive with a wide variety of displays, cooking crafts and reams of educational exhibits prepared by students from all parts of the township.

Area firms also have set up giant displays, both in the main building and also on the neatly-cropped outside areas prepared for that purpose.

The greatest midway ever assembled in the 117-year history of the fair is already in action and rides include everything from the always popular merry-go-round for the tiny tots, to the fast-moving thrill rides for those a little older.

Four-Day Fair

When the first fall fair was staged, according to early records, the entire show lasted only a few hours on an early autumn afternoon. This year the ambitious executive, aided by live-wire committees, has programmed events for both day and night from early Thursday till dusk on Sunday evening.

Pleased with last year's system of closing off the road approaching the grounds, permission has again this year been obtained to erect ticket-selling booths a half mile down the road (both North and South) from the grounds.

President Jim Rowan, however, points out that although the section of road will be closed on Sunday, those living close to the fair grounds will be allowed to use the road to reach the church of their choice.

Another First

For the first time the popular Black and White Show will not be on the daytime agenda. Instead, judging of the various classes will be conducted in the arena on Friday evening beginning at 7:00 p.m. With a seating capacity of approximately 1500 the new building offers an ideal setting for the interesting show.

Dance Tickets

Two top area dance bands have been engaged to supply music for dances on both Friday and Saturday nights and officials emphasize that there is no advance sale of tickets.

Only 300 tickets will be sold each night on a first-come-first-served basis and the board regrets that fire regulations prohibit the sale of more than this number.

"The Happy Travellers" will be on the band stand Friday night, and Helen Verhoeven's Orchestra will offer tunes to suit all age groups on Saturday night.

EXHIBITS IN CURLING RINK

By popular demand fair officials will again this year be utilizing the spacious curling rink for sewing, baking, crafts and various other exhibits. Unfortunately the exhibit will not remain on display over Sunday, but the fair board is giving serious consideration to changing this pattern next year.

Mrs. Ken Dow, president of the women's division, anticipates an exceptionally large exhibit in all of the many departments under her jurisdiction and she suggests that having the beautiful work on display at ground level is proving a great asset.

Lions Active

Metcalfe and District Lions Club members will be active during the entire fair and Friday afternoon some lucky youngster will win a new bicycle thanks to a free draw conducted by the club.

The fair this year will be officially opened by Dr. C.E.L. Morrow at 2:30 on Friday afternoon. "With co-operation from the weatherman", says the president, "we'll smash records in every department this year."

NO FRENCH IMMERSION

At Winchester Public - Program Cost Is Reason

Some Winchester village residents are wondering why there is no French immersion course at Winchester Public School in view of the fact that the majority appeared to favour such a move when the issue was under discussion last spring.

The Press has learned that the prime reason for not offering such a course is the cost of the program.

An official has explained that it has been possible to incorporate the course into Nationview, Inkerman, Chesterville and Morewood because the smaller kindergarten classes at each location make it possible to have teachers rotate.

In each instance it is possible to have the French teacher and the English teacher interchange daily, and in this way the children enjoy the all-English course on one day and all-French on the following day.

At Winchester Public School, because the kindergarten class is so large that it must be divided, a teacher would have be on duty at the school every day in addition more space would be required.

The Press has been advised that in order to incorporate the French immersion course into the study program it would be necessary first to find and employ a fully-qualified French teacher, and then utilize a portable classroom.

Approves Curling Club Parking Lot

Winchester Village council, at Monday night's meeting, approved the severance of a parcel of land adjacent to Winchester Curling Club to be used as a parking lot.

However, the use of the property for any other purpose will not be permitted.

Council also approved the sale of lottery tickets in the village to assist the new Childrens' Hospital at Ottawa.

There was some discussion concerning the existing price being assessed against home owners for construction of water mains from the main line to the property line.

The existing price of $125.00 was increased to $200.00.

Tenders for the village drainage projects were opened and the contract for the Fred and Louise Streets section was awarded to Gilbert Jones, Brinston. The Biccum Subdivision segment contract went to Armstrong Equipment.

It was noted that the Perth Meter Company is now testing meters in the village and making necessary replacements.

The final L.I.P. payment was received and the clerk-treasurer reported the total grant amounted to $21,645.00. Total cost of the new pool house and work on the community centre amounted to $38,000.00

Inside The Press

Ladies' Page - - - - - - - - Page 2
Classifieds - - - - - - Page 4-5-6
Sports News - - - - - - - - Page 7
Coming Events - - - - - - - Page 8
Editorial - - - - - - - - - Page 9
Farm News - - - - - - - - Page 10
Church Groups - - - - - - Page 11
Chesterville Fair - - - - Page 13
Voyageurs' Reports - - - Page 14

THE NEWS in Brief

Heads Forestry Authority

Premier William Davis last week announced that former Premier John P. Robarts has accepted the appointment as chairman of the board of directors and chief executive officer of the Algonquin Forestry Authority when it is established later this year.

In making the appointment, Mr. Davis said he was pleased that Mr. Robarts agreed to accept this important public responsibility.

"The Authority will ensure a high level of forest management including intensive growing and tending of trees and closely controlled aesthetic harvesting", Mr. Davis said.

A board of directors consisting of not fewer than five and probably not more than ten people and chaired by Mr. Robarts will be appointed by the Lieutenant-Governor in Council.

Blood Donor Clinic Successful

"Any number of donors in excess of two hundred", says Winchester District Memorial Hospital Administrator Bert Stel. "is considered very successful and we are happy to report we had a total of 203 at Monday's clinic.

Mr. Stel told the Press that the figure was lower than last year but explained the drop by pointing out that there were less students. The reason for this, the Administrator suggested, would be the great reduction in the number of Grade 13 students at the local school along with new regulations concerning young female donors.

LOL Announces Winner

Winchester L.O.L. No. 862 yesterday announced the name of the winner of the 'Half and Half' draw recently conducted.

Reg Cooper of 612 Gilmour Street, Ottawa, is the winner.

Miss Ottawa Rough Rider?

Excitement for this year's Miss Ottawa Rough Rider pageant is starting to build.

With the event just three weeks away on-air promotion over Radio Station CFRA is well underway and an increase in the number of applicants is expected.

Pageant Week commences October 1st and culminates October 4th with the crowning of the 1973 Miss Ottawa Rough Rider.

Application forms are available at the CFRA switchboard and at the Ottawa Football Club Office.

OFA Region Meeting Monday

Membership in the Dundas County unit of the Ontario Federation of Agriculture is growing steadily and at the present time stands at approximately 250.

A special meeting has been arranged for next Monday night at Henderson Hall, Winchester, to elect delegates to the Annual Convention and also a director to represent the area in the coming year.

The meeting will be called to order at 8:30 and Bruce Taylor, executive OFA member will have a message of special interest for all farmers. Time has been alotted for discussion and any problems concerning agriculture will be aired.

The executive anticipates a record attendance.

LIP Information Available

John J. Santini, manager of the Canada Manpower Centre at Cornwall reports that his office now has kits and information for persons interested in applying for a grant under the Local Initiatives Program.

Counsellors are available to assist clients in completing their applications and the deadline for applications is October 15th, 1973.

Last year 58 applications were submitted and of these 27 received approval involving an expenditure of $598,000.

The Manpower office is located at 132 Second Street, East.

Church Anniversary Sunday

Williamsburg United Church will this Sunday be observing the 107th anniversary of the present edifice.

Rev. L.M. Ferguson of Chesterville will be guest preacher at both morning and evening services.

Mrs. Edward Herriman, Elma will be soloist for the morning service and in the evening appropriate music will be provided by the North Dundas District High School orchestra.

Pastor Rev. D.L. Gordon assures everyone a cordial welcome.

Mobile Registration Office At Winchester Next Week

The immigration department has announced that a mobile registration unit will be in Winchester on Tuesday, October 2nd from 10:00 a.m. till 2:00 p.m.

This unit will be accepting registrations and dispensing information on immigration and after leaving Winchester it will move to Chesterville where it will remain from 3:00 till 8:00 p.m.

The department is eager to assist people who were in Canada on or before November 30, 1972 and who have remained here since either as a visitor or without legal status.

These people have until October 15th to apply for landed immigrant status which means they will become permanent residents of Canada entitled to all the priveleges enjoyed by Canadians with the exception of the right to vote or obtain a Canadian passport. Both these, however, become available when they obtain Canadian Citizenship.

The mobile van is only part of the approach and registrations will be accepted until October 15th at all Canadian Manpower Centres and all Canadian Immigration Centres.

The Immigration Centres are operating on extended hours - 8:00 a.m. till 8:00 p.m. Monday to Friday and 9:00 a.m. to 5:00 p.m. Saturdays, and on Monday, October 15th the offices will remain open till midnight.

Curling Club's New Ice Plant Ready Mid Oct.

Anticipating a record membership and another successful year Winchester Curling Club announced Monday night at its regular Fall planning session that the new ice plant would probably be ready for Operation by October 15th.

Part of the new plant has already arrived, it was revealed, and the remainder of the new machine should be in operation in plenty of time to facilitate the opening of the Club's new season late in October.

To offset the high cost of this equipment the Club has again decided to sell $100.00 certificates (shares) to its membership. The succes of this sale will determine the amount of the loan necessary to pay for the new equipment, the executive said.

Contemplating an active year of bonspiels and league play members were told Monday night that letters are being mailed this week to all members and potential curlers regarding schedules and opening dates. The Club will have two instructional films available for new curlers on Saturday, October 20th. Fees this year will remain the same.

Following meetings of municipal council and Club delegations the necessary severance has been granted the Club to purchase a parcel of land immediately south of the present building from Don Edgerton. The land will be used for the express purpose of additional parking and future Curling Club expansion. Immediately the availability of this land will help alleviate the parking problem on nights when all available space is needed for both the Community Centre and the Club.

President Jim Toop presided at the meeting assisted by Secretary Ray Vanoy and Treasurer Keith Henry who presented a detailed financial picture.

NDP Leader On Eastern Ontario Tour

Stephen Lewis, MPP, Ontario NDP Leader, is spending this week in Eastern Ontario to meet and talk with local councils, labour and farm representatives, business people and community groups.

With the Legislature reconvening on October 2nd, Mr. Lewis will bring to the session his impressions of the tour and act as a spokesman for Eastern Ont-

See "Lewis" Page 2

Maple Ridge Students Experience Challenges In Enlarged Complex

Principal W. MacMillen, commenting on the first few days at the enlarged Maple Ridge Public School, praised the boys and girls for the excellent manner in which they were meeting the new challenges

"In the past two weeks", he said, "they have met new friends, opened new lockers, encountered rotary timetables, buses, cold lunches, new teachers, special subject areas and a colourful new school and have met the challenges exceptionally well."

There are 137 grade seven students and 103 grade eight students enrolled and the accompanying photo shows the newly-elected student council which plans to make this first year of operation a successful one for Maple Ridge.

Back Row, left to right: Paul Keyes, Robbie Sullivan, Donna Casselman, Susan Wright, Diane Stewart, Wanda Pelkey, Marjorie Moore, Nancy Stewart. Front row, left to right: Cephus Rathwell, Randall Docksteader, Marlene Stewart (vice president), Peter MacLeod (president), Bev Hanes (secretary), Steven Schrael (recording secretary), and Donna Lajoie. Harold Hauch is standing at the back. David Phifer was absent when photo was taken.

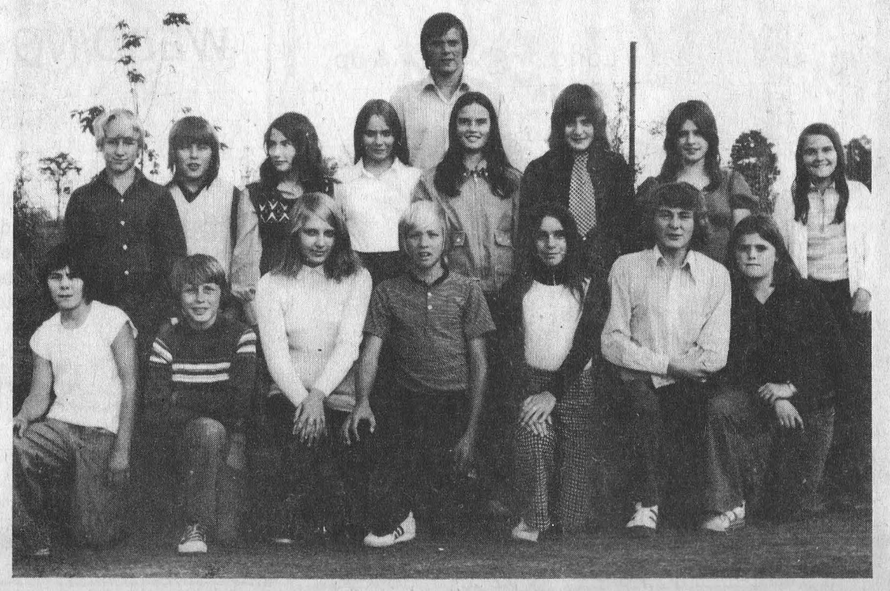

Attendance Up At Most Schools

Most area schools contacted report increased attendance although Nationview has recorded a drop of approximately thirty.

Definite figures have not yet been established but some comparative figures follow:

	1972	1973
N.D.D.H.S.	1010	1045
Winchester Public	340	267
Nationview	430	403
O.T.H.S.	550	600
Metcalfe Public	502	545
St. Catherines	242	260
Ridge School	40	240

It should be noted that the drop at Winchester Public School is accounted for by the fact all Grade 7 and 8 pupils are now attending the new Ridge School. Last year that school had only 40 but those enrolled at that time were the 7 and 8 pupils from that area alone. Press Staff Photo

Area Womens Groups Meet

South Mountain

Mrs. W.R. Farrell was hostess to the South Mountain Womens' Institute on Thursday evening September 20th. The topic was Canadian Industries, under the convenorship of Mrs. W. Fisher.

Business was conducted by the president Mrs. W. Nelson and Mrs. G. Cleland, Secretary-Treasurer. The latter presented the financial statement which showed a substantial balance in the treasury, after a very active year.

Exhibits were shown at the C.C. Exhibition and also at Mountain Fair.

Mrs. J. Shaw and Mrs. A. Farrell reported an Arts and Crafts project which will be put on by a Kemptville artist later in the season.

Mrs. E. Richardson was appointed delegate to attend the Area convention which will be held in Cornwall early in October.

A bus trip to the Gatineau was planned for September 29, convenors are Miss Muriel Barkley and Mrs. A. Shaver.

Mrs. T.W. Robinson read a paper on Pulp and Paper Industries, which was very interesting. Maps and leaflets were distributed, a contest, "True and False" was conducted and a discussion followed on the same topic, which was very educational.

Other contests followed while a very delicious lunch was being prepared by the committee Mrs. S. Shaver and Mrs. G. Nelson.

A social hour brought an enjoyable evening to a close.

Vernon W.I.

Members of Vernon W.I. met for their September meeting at Club 31 last week with Vice President Mrs. Clint Lewis presiding.

Mrs. Lewis welcomed members of Metcalfe branch and roll call was answered naming "something we buy that our grandmothers made".

The financial statement showed a bank balance of $295.91 and members were reminded of the bake sale to be held October 13th in the Presbyterian Church.

Guest speaker for the occasion was Ken Murdock who spent five months studying agricultural methods in Australia and New Zealand representing Junior Farmers. Mr. Murdock demonstrated his interesting talk with beautiful slides taken during his trip.

Following the meeting lunch was served by Mrs. Lewis, Mrs. Stewart Dagleish and Mrs. Ken Cameron.

Mountain U.C.W.

After two months holiday Mountain U.C.W. members held their first fall meeting at the church hall last week.

The president, Fern Bryan, was in the chair and plans for a pantry-shelf auction for the October meeting were discussed. A family night and bake sale is being planned for November.

Audrey Gibson and Jennie Durant led the group in a cultural study of India under the headings, music, art and jounalism.

Hymn 34 and prayer brought the meeting to a close.

Vernon U.C.W.

Members of Vernon U.C.W. held their September meeting at the home of Mrs. Archie Sheldrick with Mrs. Charlie Fader in charge of the program.

Mrs. Fader chose as her topic, "The Three Sisters - Faith, Hope and Charity" and read a story entitled "Stranger in the House", which emphasized the fact that more consideration should be given to the youth of today. Following the program a minute of silence was observed in memory of Miss Louise Stearns, a highly respected member whose death occurred recently.

During the business session of the meeting plans were finalized for the fall projects including the autumn tea and bake sale on Saturday, October 27. Committees were named for the various projects and members were advised of the fall rally at Fallowfield.

It was agreed boxes of clothing be sent to the Unitarian Services again this year. The meeting closed with a social hour.

Winchester W.M.S.

The first fall meeting of St. Paul's Presbyterian W.M.S., Winchester, was held in the Sunday School hall on Tuesday evening when roll call was answered with a Scripture verse containing the word 'Harvest'.

Mrs. W. McKercher presided and welcomed all back for the new term. It was announced that a sectional meeting will be held at Chesterville on October 3rd, at 2:00 p.m.

The devotional period was in charge of Mrs. Rose Cinnamon who read Scripture taken from Matthew and this was followed with a reading by Mrs. Armstrong.

Guest speaker for the occasion was Mrs. Gupta of Chesterville who was born in Punjab, India. Dressed in her native costume, a hand embroidered sri, she explained the climate and customs of her native land. She had several samples of food and explained how they were prepared and she also displayed beautiful articles of jewelry, hand carvings and hand-embroidered pieces of silk.

An enjoyable lunch was served following adjournment.

Knox W.M.S.

The September meeting of Knox W.M.S. Auxiliary was held in the Sunday School rooms with Mrs. Harold Graham presiding, assisted by the secretary, Mrs. Arthur Kerr.

The president opened the meeting with a new chorus, "Happy is the Lord".

Nine members and four visitors answered the roll call with a bible verse containing the work "Peace".

The offering was received and dedicated by Mrs. W. Carlyle.

The business part of the meeting followed, including reports concerning Friendship and Service, also literature.

Mrs. R. Neil was in charge of the study period. After the reading of scripture, found in John 14, she gave a most interesting talk on the "Women and Youth of Indian, telling of the role of Women, family planning, women's liberation, colleges, and missionaries. This was followed by prayer. Missionary profiles were distributed and members asked to pray for them during the month.

Dawn Louise Clark read some replies to questions she had given out at the previous meeting. These were "Why am I a Christian", and "What it means to me to be a Christian".

Scripture references were given concerning these.

Hymn 652 was sung and the meeting closed with prayer.

A tasty lunch was served by Mrs. W. Graham and Mrs. Neil and a social hour enjoyed.

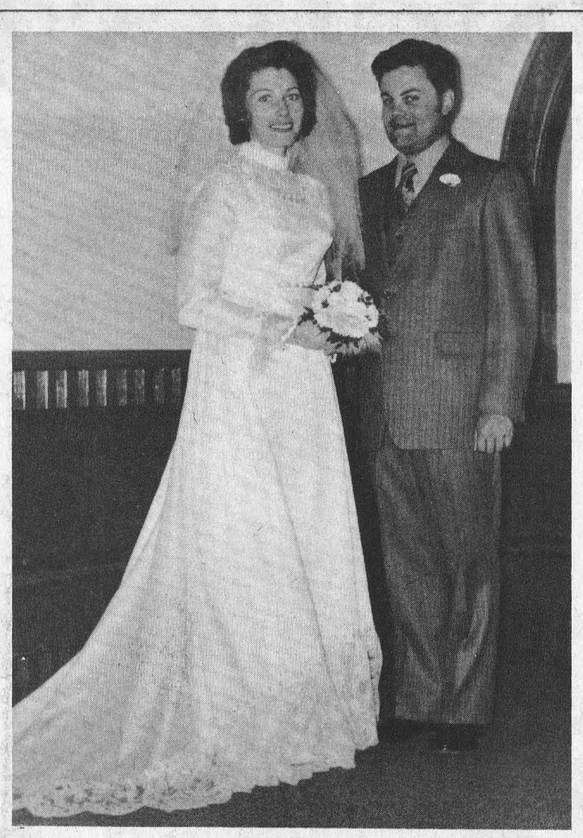

Charette - Waddell

On Saturday, September 22nd, 1973, Judy Waddell and Garry Charette were married in Osgoode Baptist Church, Vernon, Ontario. Their marriage vows were solemnized at six o'clock in the evening by Reverend Frank Stone. The groom was assisted by Greg Miller, Charlottetown, P.E.I., as best man and the bride's only attendant was Fern Pugh as matron of honour. Carp Ferguson, organist, sang "Let it be me" during the nuptial service. The wedding guests were greeted at the church door by Karen Waddell, sister of the bride.

Mr. and Mrs. Cecil Waddell, Osgoode, Ontario are the bride's parents. Mr. Charette is the son of Mr. and Mrs. Harvey Charette, of Rexdale, Ontario.

Given in marriage by her father, the bride wore a gown of french crepe with chantilly lace yoke trimmed with pink and styled with high waist, stand-up collar, long fitted sleeves with chantilly lace ruffle at the wrist matching the encircling ruffle on the long flowing train of self material. She carried a nosegay of pink and white carnations. Her attendant, Mrs. Pugh, wore a princess styled floor length gown with fitted sleeves and small stand-up collar fashioned from polyester sheer, worn over blue, in shades of blue, green and pink in a floral abstract pattern. She carried purple miniature carnations and wore purple carnations in her hair.

The mother of the bride chose a floor length gown in modernistic floral design of blues and greens over pale blue styled with fitted waist and long flowing skirt with ruffled U-neckline and complemented by a corsage of red roses. Mrs. Charette, the groom's mother, wore a princess styled gown of lime green with silver metallic highlights, matching accessories and white carnations encorsage.

Guests were in attendance from Elliott Lake, London, Forest, Charlottetown, Toronto, Ottawa, Morrisburg, Manotick, Metcalfe, Sudbury, Woodstock, Kirkland Lake, Lansdowne, Eganville, Barrie and local communities.

Following a two week honeymoon in Hawaii, Mr. and Mrs. Charette will reside in Toronto.

Photo...E. Hyland.

Stewart - DeClaire

Trinity United Church, Chesterville, Ontario, was the scene of a pretty fall wedding when Rev. Ferguson united in marriage Barbara Florence DeClaire and Dale Gordon Stewart at three o'clock in the afternoon on September 8th, 1973, in a double ring ceremony.

The bride is the daughter of Mr. and Mrs. Stewart DeClaire, South Mountain; Mr. Stewart is the son of Mr. and Mrs. Don Stewart, R.R.2, Chesterville.

Gerald Stewart and Larry DeClaire were ushers for the occasion. The couple were attended by Don Helmer and Marie Simser.

Given in marriage by her father, the bride wore a floor length bridal gown of white polyester satin with lace trim and long fitted sleeves. Matching lace edged her waist length silk illusion veil and she carried shasta daisies, mums and baby's breath. Her attendant wore a long gown of blue floral chiffon over blue satin and carried a basket of daisies, mums and baby's breath.

Guests were in attendance from Regina, Ottawa, Cardinal, Iroquois, Chesterville, and South Mountain and area.

Mr. and Mrs. Stewart are residing at South Mountain.

Announcement

Sharon Wendy Carkner and Denis D. Lamadeleine, presently 268 Emond Street, Ottawa, announce their marriage in Metcalfe United Church at 2:00 p.m., Saturday, September 15, 1973. Mrs. Lamadaleine is the daughter of Mr. and Mrs. Ellis Carkner, R.R.1, Metcalfe, Ontario; Mr. Lamadaleine is the son of Mr. and Mrs. Adelard Lamadaleine, Embrun.

OBITUARIES

Mrs. Doug Harvey

Mrs. Doug Harvey, the former Elizabeth (Betty) Frances Harrison, died at Ottawa Civic Hospital on September 19th following a lengthy illness. She was in her 49th year.

Born at Mimico, Ontario, she was a daughter of Mrs. Ernest Harrison and the late Mr. Harrison.

Besides her husband she is survived by two daughters and three sons: Elizabeth, Margaret, Blaine, Michael and Douglas.

A member of Holy Trinity Anglican Church, Metcalfe the funeral was from Vice and Craig Ltd. Funeral Home, Metcalfe to the church where service was conducted by Rev. Lamble at 2:00 p.m. on Friday, September 21st.

Pall bearers wer Howie James, Harold Gilbert, Bruce Little and Jan Doornwaard.

Frederick Hubert Labre

Chesterville residents were saddened to learn of the death of Fredrick Hubert Labre who died at Ottawa Civic Hospital on September 22nd. He was in his 26th year.

Born at Chesterville he was a son of Mr. and Mrs. Hubert F. Labre and besides his parents he is survived by one sister Debbie, at home. Always keenly interested in sports, he was educated at Chesterville schools and was a member of St. Mary's Roman Catholic Church.

The funeral was from Vice and Craig Ltd. Funeral Home, Chesterville to the church where service was conducted by Rev. Father J.L. Lamarche at 10:00 a.m. on Tuesday, September 25th.

Pall bearers were George Hagan, Bob Miltmore, John Edgerton, Donnie Robertson, Frank Thompson and Arden Marcellus.

Interment was at St. Mary's cemetery.

Howard Richardson

Mr. Howard Richardson, 22 Water Street, Kemptville, Ontario, died in an Ottawa hospital on Monday September 17, 1973, as the result of a traffic accident. He was 24.

Born in Smith Falls, he was a son of Mr. J. Earle and Mrs. Leda (Deeks) Richardson. He received his education in Stittsville, Mountain and Winchester.

At the time of his death Mr. Richardson was employed in the electrical maintenance department of the Hershey Chocolate Plant at Smiths Falls.

He is survived by his parents, his maternal grandmother, Mrs. M.J. Deeks of Pembroke, and six brothers: Brucke, Ottawa; Douglas, Brian, James, Ronald and David at home.

The body rested at the Rolston Funeral Home, Kemptville, where the funeral service was conducted in the Chapel on Thursday, September 20, at 2:00 p.m. Reverand Eric Read of St. John's United Church officiated. Interment was in South Gower Cemetery.

Pallbearers were: Bill Workman, Bob Plummer, Ron Brown, Rodney Brown, Brian Kelso and Gordon Richardson.

The Independent Order of Foresters (Smiths Falls) conducted a memorial service at the funeral home on Wednesday at 8:30 p.m.

Thomas Earl Stewart

Thomas Earl Stewart, a well known and highly respected Morewood resident, died at Winchester District Memorial Hospital on September 21st in his 46th year.

Born at Morewood he was a son of Mr. and Mrs. Robert Stewart. At Osnabruck in 1949 he married the former Mary Catherine Ezard who survives.

Also surviving are two daughters and one son, Debra, Wanda and Bryon, all at home. Three sisters and four brothers also survive: Mrs. Mervin Peever (Gladys), Arnprior; Mrs. Garnet Fyke (Alice), Chesterville; Jessie, Harold, Donald, Hugh and Kenneth.

Educated at Morewood schools the late Mr. Stewart was a member of Morewood United Church where funeral service was conducted by Rev. L.M. Ferguson at 2:00 p.m. on Monday September 24th.

Pall bearers were Gordon Baker, Kenneth Carruthers, Douglas Hunter, Grant Swerdfeger, Robert Reoch and Wallace Merkley.

The funeral was under the direction of Vice and Craig Funeral Home, Chesterville and interment took place at Morewood cemetery.



Muriel's Flowers
Ph. 774-2201 Winchester



Graduate

Mrs. Mary Elizabeth Churchill (nee Styles), daughter of Mr. and Mrs. Gerald Styles of Williamsburg graduated from Ottawa Civic Hospital school of Nursing earlier this month.

Graduation exercises were held at the High School of Commerce on September 6th. Mrs. Churchill is now on staff at the Ottawa Civic Hospital.

Photo by Jon Joosten

Registration for Guides - Brownies

Winchester and area Guide and Brownie registrations will be accepted at Winchester Public School between the hours of 6:30 and 7:30 p.m. on Tuesday, October 2nd. Registration fee is $3.00.

All former guides and brownies must re-register and if possible parents are asked to accompany their children.

Girls 7 to 10 years of age qualify for the Brownie group and those 10 to 15 for the Guide unit.

Brownies who do not plan to register are requested to advise leaders if uniforms are for sale.

Both groups urgently require more leaders and those in charge emphasize that previous experience is not necessary since various programs for leaders are conducted throughout the season.

Area convener and Guide captain is Mrs. Ida Jean Wilson; Wilma Ganter is 'Brown Owl' and 'Tawny Owls' are Joyce Henry, Irene MacLean, Connie Crowder and Noreen Larose.

Winchester Girls 4-H

Winchester No. 3 4-H club members held their first meeting last week when a club name was selected and officers elected.

'Block Printing' is the club; Susan Ball was chosen president and Cathy Ball, vice president.

The girls will be known as "The Dingy Designers" and press reports will be released by Nancy Stewart.

During the first meeting leaders Mrs. Eunice Johnson and Miss Sharon Hutchinson outlined the agenda for the coming term.

BIRTHS

On Tuesday, September 18, 1973, Mr. and Mrs. Russell Sullivan, Iroquois, R.R.1, Ontario, a son.

On Wednesday, September 19, 1973, Mr. and Mrs. James Lemon, Winchester, Ontario, a son.

On Thursday, September 20, 1973, Mr. and Mrs. Patrick VanBridger, Winchester, Ontario, a son.

On Friday, September 21, 1973, Mr. and Mrs. Donald Henderson, Chesterville, R.R.1, Ontario, a daughter.

On Saturday, September 22, 1973, Mr. and Mrs. James Jackson, Chesterville, Ontario, a daughter.

On Monday, September 24, 1973, Mr. and Mrs. Roger Francis, Downsview, Ontario, a daughter

Fall Rally Dates

The Seaway Valley Presbyterial United Church Women have announced the following Fall Rally dates in the various regions. REGION 1: September 25th, Kirk Hill United Church. REGION 2: September 26th, St. Paul's United Church, Cornwall. REGION 3: October 11th, Trinity United Church, Chesterville. REGION 4: October 12th, Oxford Mills United church.

Regional vice-president Mrs. H. Allison will chair the Region 3 Rally at Chesterville when registration will be at 7:30 p.m. The speaker will be Rev. Geoffrey Joycey, the first Executive Secretary of the Montreal and Ottawa Conference.

Program will include: special music, a literature display, a 'highlight of the 'Summer Event' and worship service.

"LEWIS" from Page 1

ario.

The NDP Leader was in Plantagenet, Hawkesbury, Alexandria and Cornwall on Tuesday; Wednesday he began the day at Carleton Place, attended an auction sale near Perth and returned to Ottawa via Smith Falls and Winchester.

While in Winchester he enjoyed dinner with local farmers at the Country Kitchen Restaurant and took time to visit the Winchester Press.

Today his travels take him to Arnprior, Renfrew, Pembroke and Deep River and on Friday he will participate in the Hal Anthony Open Line radio show between the hours of 9:00 and 10:00.

A Mini-Caucus of the Ontario NDP MPP's is schedule to start in Ottawa Friday evening and continue through the day on Saturday.



Open Tues. to Sat. - 9 a.m. to 5 p.m. (Thurs. evenings to 9)
GIVE US A CALL — 821-2568

Beverdam's
Quality Meats

Bologna, lb.	.75
Hamburg, lb.	95
Boneless Pork Butt Roast, lb.	1.29
Butt Shoulder Chops, lb.	99
Schneider Octoberfest Sausage, lb.	1.39
Utility Chicken, 5 lbs. up	.69
Utility Chicken, 3-4 lbs.	65
Boneless Beef Shoulder Roast, lb.	1.29
Mary Myles Weiners, 6 lbs.	4.50
Port Chops, lb.	1.19
Breakfast Bacon, lb.	1.29
Port Hocks, lb.	49
Cole Slaw, 16 oz.	49
RED-BLUE BRAND BEEF	
Hinds, lb.	1.12
Sides, lb.	1.00
Fronts, lb.	90

774-2613 Winchester

jo-anne shoppe
Winchester
774-2003

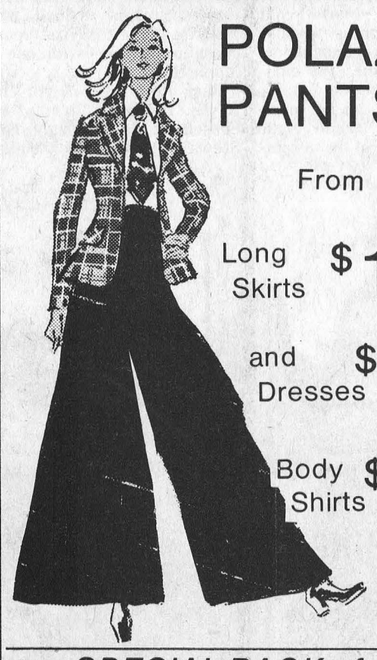

POLAZZIO PANTS
From $18
Long Skirts $14 & up
and Dresses $22 & up
Body Shirts $10 & up
SPECIAL RACK of sale priced clothing, new items added weekly.

D. & K. Fabrics & Clothing
WILLIAMSBURG



Come in and see our SKI DOO SUITS. Also ARMY STYLE PARKA'S and LADIES PARKA'S. These can be ordered in any size.



	SKIDOO SUITS	PARKAS
Size 3 to 6X	$ 9.95 ea.	$14.95 ea.
Size 8 to 18	$14.50 ea.	$14.95 ea.
Men's Small to X Large	$21.50 ea.	$25.00 ea.
Ladies Small to Large	$21.00 ea.	$15.95 ea.
2-Piece Men or Ladies	$35.00 ea.	

JUST RECEIVED: Ladies' Car Coats ..... $22.50 each
Ladies' Long Coats ..... $25.95 each
Ladies' Housecoats ..... $10.95 each

Remnants - Sale - $1.25 Pound

Buy for now!
Lay-away for next year
WEDDING GOWNS
$44.
Shop Evenings Thurs. and Friday 'Til 9 p.m.



Choose a superb Wedding Gown in our magnificent "Dream Room." Reduced from regular stock — values to $150.00. Elegant lace trims, beautiful fabrics, attentive service. Hurry for best selection!

THERESA PITRE
Bridal Consultant
932-1312

Voque

VOGUE SHOPPE • 500 Montreal Road • Cornwall

Search For Miss E. Ontario

A Miss Eastern Ontario beauty pageant which will launch its winner in search of the Miss Canada title will be held in Cornwall, October 6th, at General Vanier High School.

The pageant will be sponsored by the Cornwall Chamber of Commerce and the Cornwall Jaycees.

The winner who will be crowned by Gillian Regehr, reigning Miss Canada, will represent the counties of Stormont, Dundas, Glengarry and Prescott.

The pageant will be a two day affair with a ball at the New Parkway Hotel on Friday, October 5th, preceding the crowning on Saturday.

Contestants must be 18 to 25 years, have completed a minimum of four years of secondary school and never been married. They must display a talent or give a two minute talk on the career they wish to pursue.

Sid Spargo, regional pageant director said the winner will not only enter the Miss Canada pageant in November, but will receive prizes worth hundreds of dollars.

Entries are being received by the Cornwall Chamber of Commerce. Closing date for entries is October 1st, 1973.

Classes Begin October 1st

Register Now for Evening Classes

Although registrations at Osgoode Township High School, Greely Public School, Manotick Public School and Osgoode Public School were accepted this week the Carleton Board of Education suggests those interested may still register on the evening of the first class if there is a sufficient enrolment.

Classes begin during the week of October 1st.

Classes offered at O.T.H.S. include Sewing 1, Tailoring, Rug Hooking, Men's Gym Sports; and Fun, Fitness and Gym Sports—Ladies.

Those attending at Greely will be studying Art, Fun, Fitness and Gym Sports—Ladies and French Conversation.

At Manotick Public the subjects are French Conversation, Art, Fun, Fitness and Gym Sports—Ladies, Contract Bridge, and Gardening and Home Landscaping.

Only two classes are being taught at Osgoode Public—Sewing and Fun, Fitness and Gym Sports—Ladies.

Aussie Visits Ontario

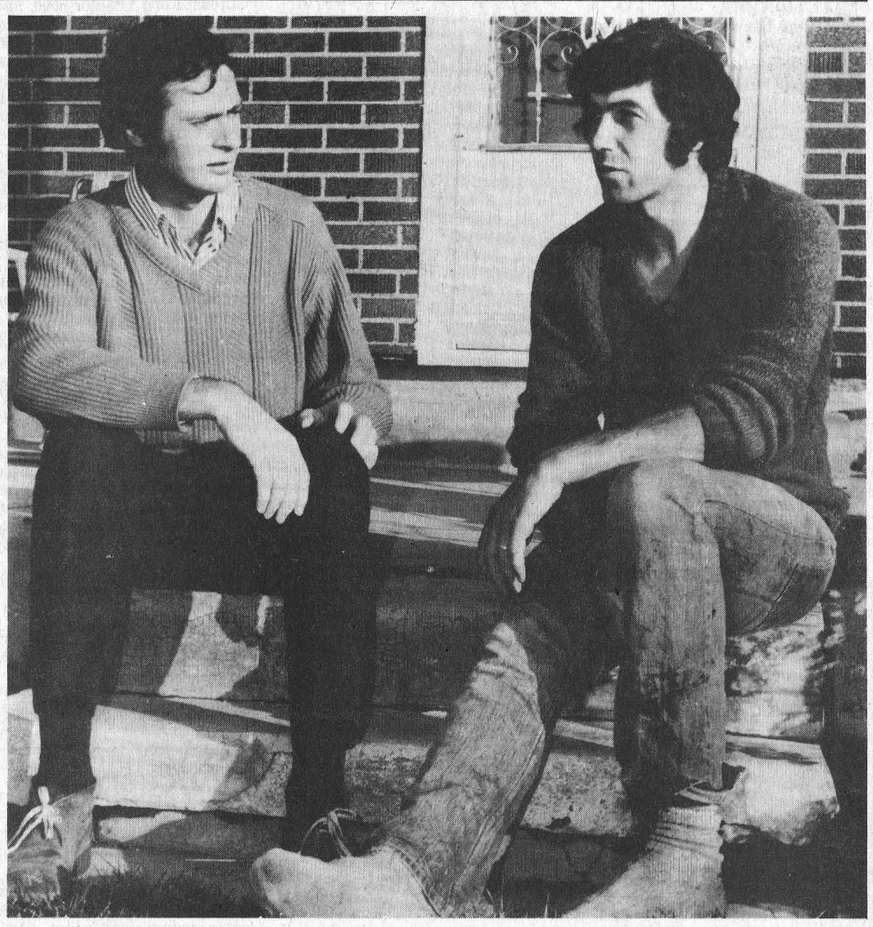

Terrence Sheales has been visiting Canada as winner of the "Star" rural youth award, but his visit is nearing completion and he spent a few days last week with Mr. and Mrs. Ken Murdock at their farm on R.R. 1, Winchester.

Terrence, age 26, is an agricultural economics research officer with the Bureau of Agricultural Economics. He specializes in course grains marketing and their processing for livestock and human consumption.

The family farm in Australia consists of 1,100 acres and the family carries on mixed farming with the growing of wheat and barley; the running of beef cattle and sheep with the latter being used for wool and fat lambs.

Terrence is active in the Rural Youth Movement in his native land and has held many offices.

In accompanying photo Ken, who recently spent six months in Australia studying agricultural methods, is shown, right, enjoying the early morning autumn sunshine prior to bidding his friend farewell.

Press Staff Photo

Pre-Fall and Winter SALE

AT THE BARN

All Clothing reduced up to 50 % off until September 30th.

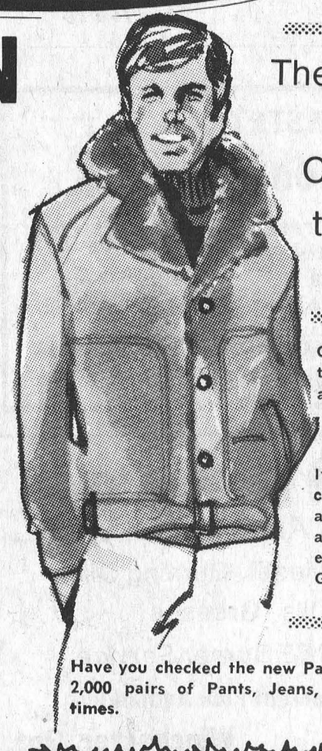

The Bomber Vests and Cardigans with the Fisherman shawl collar

Our Lay-Away Plan for Winter Coats and Jackets still applies until October 1st.

It pays to buy brand merchandise, with a 100% guarantee. Such as G.W.G., B.V.D. and the newest thing in Jackets by Danfred. Try on the Grizzly Jacket..

FREE TICKET

A Free Ticket will be given just for dropping in to browse around "the Barn" on any Ladies' or Men's Coat or Jacket in stock, to the value of $50.00. Ladies to size 20, Men's to size 46.

NOW is the right time to select a Gown or Pant Suit for the fall dances and winter occasions.



Have you checked the new Pant Stall? The Barn has over 2,000 pairs of Pants, Jeans, Flares and Baggies at all times.

In the fillies pasture

In the Fillies Pasture you will find beautiful gowns, dresses, pant suits, coats and jackets.

In Women's Wear we have Coats by Posluns and Lady Utex and over 30 different styles of Sweaters to choose from. Pullover turtle-neck.

Alterations extra during sale

CLOSED ..... All Day On Mondays
Tuesday, Wednesday, Thursday ..... 9 to 8
Friday ..... 9 to 9
Saturday ..... 9 to 6
Sunday ..... 10 to 4

Tel. 543-2744

CHARGEX

THE CLOTHING Barn

Hwy. 31, 2 Mi. North Of Morrisburg

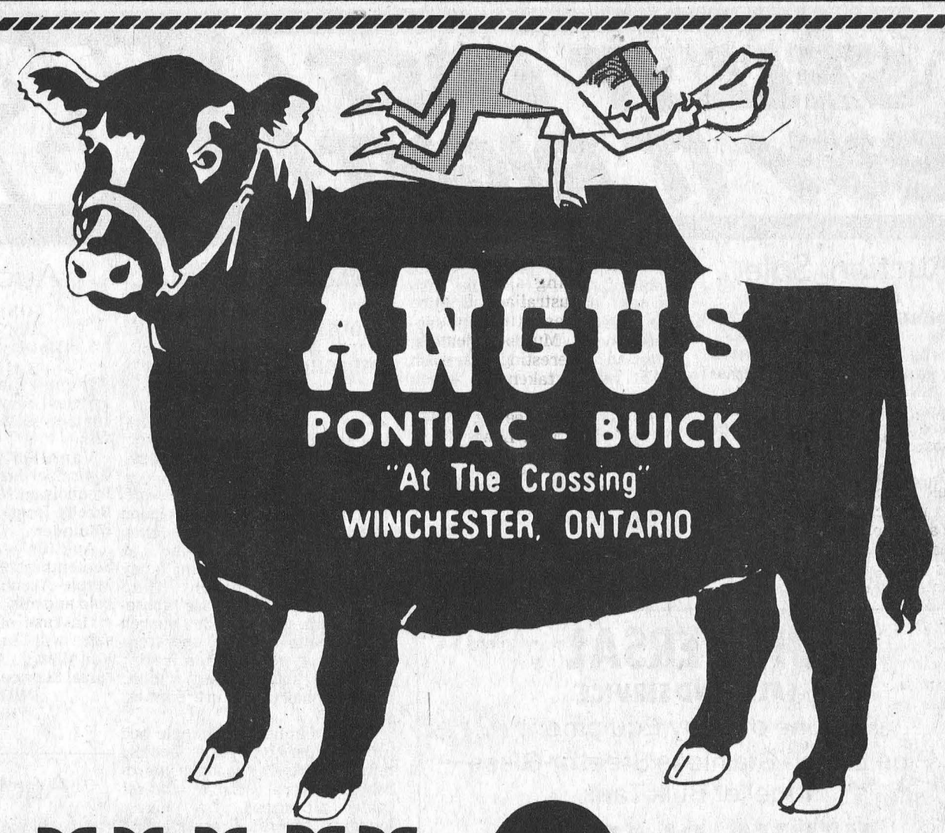

ONLY 8 Days

The Boys at Angus have reduced their 1973 model inventory by almost 50%

Only 40 more to go!!!

And We Want Them All To Go By SEPT. 30/73

- Our salesmen are instructed to write-up any serious offers
- Up To $400.00 More For Your Used Car During This Blitz!!
- Up To 48 Months To Pay
- General Motors Finance Plan Available With Life And Disability Insurance.
- No Down Payment With Approved Credit
- No Payment Until Dec. 1st, 1973

Call 774-2620 Collect

(7 Salesmen To Serve You)

SELL IT FAST! BUY IT RIGHT! USE WANT ADS!

Auction Sale

ANTIQUES
SATURDAY, SEPTEMBER 29
at 12:00 Noon

Highway No. 2, mid-way between Long Sault and Ingleside, corner of Highway 2 and Wales Road.

China and glass, including pressed glass, coloured glass and ironstone. Nippon china & flo blue.

Lanterns, crocks, iron kettles, brass kettle, canning equipment, clocks, 3 wash sets, pitchers, bowls etc., coffee grinder, rocking chairs, Victorian marble-top table, marble-top chest of drawers, child's pine step-back cupboard, dressers (pine, ash and oak), oak chest-bed, Empire sofa, treadle churn, cream separator, bells, bottles & sealers, Victorian what-not, 1 square ash and 1 round oak table, 4 oak chairs, pine stool, Captain's chairs, pine cobbler's bench, wooden ware, gramaphone & records, hanging Brass & Tiffany light fixture, and many other articles too numerous to mention.

AUCTIONEER:
R. Harold Brown
PROPRIETOR: Kearns Antiques
22c

Auction Sale

OF
HOUSEHOLD FURNITURE
ANTIQUES AND
MISCELLANEOUS ITEMS
at
'GLEBE CENTRE'
954 Bank St.,
(opposite Civic Centre)
SATURDAY, SEPTEMBER 29
at 10:00 a.m.

Antiques; Carved hall seat, matching chair; oak extension table, buffet & chairs; fancy mahogany gramaphone & records; wooden flour bin; fancy coat hooks; wooden filing cabinets; trunks; brass goose-neck lamp, glass shade; church organ, bellows hand operated; mahogany communion rails; Waltham solid silver watch; rocking chairs; picture frames, etc.

Large number good single bed units; quantity good books; bureaus; chests; wooden wardrobes; several sets of chairs; tables all sizes; arm chairs; lounging chairs; dressers with mirrors; pictures; garden tools; variety of lamps; smoke stands; hall table; end tables; mirrors; desks; canes; umbrellas; portable typewriter; portable record-player; box of brass electric-light switches; tools; swimming-pool with electric pump, like new; and many other items.

SPECIAL FEATURE: New Antique - Style Brass Bed
Food Canteen Free Parking
AUCTIONEERS
Stewart James Carson Hill
Tel. 821-2784 Tel. 821-2946

Auction Sale

CONSIGNMENT
AUCTION SALE
Monday, October 22nd
at 6:45 p.m.

Anyone wishing to consign articles for this sale, please contact us on or before October 13th -

VanAllen's Auction and Appraisal Service, (just west of Iroquois on No. 2 Highway) P.O. Box 69, Iroquois. Tel. 652-4533
reminder;
..Auction Sale, Saturday, September 29th at 1:00 p.m., 106 Maple Avenue, Iroquois. Household and miscellaneous articles.

(In case of bad weather, the sale will be held indoors at VanAllen's Auction and Appraisal Service, Iroquois).

PROPRIETOR
Roy Stone
22c

Auction Sale

of
Holstein Cattle & Farm Machinery, Etc.
On the 5th Line Road, 3 Miles South of Cumberland, Ont.
SATURDAY, OCTOBER 6
Begins at 1 p.m.

LIVESTOCK—
13 Holstein Milk Cows; 4-1½ yr. old Holstein Heifers; 5-7 Month Old HOlstein Heifer Calves.

International H Tractor; Massey Ferguson Baler; Massey Harris Side Rake; International Mower; 1 Bale Stooker; Wagon with Rack; Two-Furrow Plough; Set of Discs, two 14's; Waterloo Threshing Machine; Corn Cultivator, horse-drawn; McCormick Grain Binder, PTO driven, like new; Corn Binder; Set of Sleighs; Dion Corn Cutter with Pipes; Set of Harrows; Seed Drill; Case Hammer Mill; Renfrew Scales; Bulk Milk Cooler; Milking Machine Washer; Double Sink and many other articles too numerous to mention.

TERMS OF SALE—CASH
PROPRIETOR:
Hector Potvin.
Cumberland, Ont.
Tel. 833-2547
AUCTIONEER:
Norman Rivington
Navan, Ont.
Tel. 835-2747
22c

PRIVATE SALE
HOUSEHOLD EFFECTS
At the home of Olin J. Stearns, Metcalfe, Ontario.
MONDAY, OCT. 1, TUESDAY, OCTOBER 2, WEDNESDAY, OCTOBER 3, THURSDAY, OCTOBER 4, 1973.

Almost new vacuum cleaner; carpet sweeper; floor polisher; two beds with box spring and mattresses; tables; camera, projector and screen; lamps; fans; pictures; twelve-piece setting of "Wood Ivory Ware (England) dishes; stainless steel set; irons; 2 electric kettles; all kinds of cutlery and kitchen utensils; drapes, bedding and many other articles.

TERMS-CASH
OLIN J. STEARNS
Executor of the estate of the late Miss Louis Stearns 22c

Auction Sale

I will offer for sale by public auction on Lot 19, Con. 6, Township of Matilda in the Village of Brinston.
On
SATURDAY, SEPTEMBER 29th
At 1:00 p.m.

One Admiral stove, nearly new; 1 Gilson Fridge; 1 General freezer, 18 foot; 1 Frigidaire clothes dryer; 1 dining room suite; 1 buffet; chesterfield and chair; chrome set; bedroom suite 2 full beds, 48 inch; dressers; 1 platform rocker; 1 coffee and end table; 1 occasional chair; 1 basket chair; 1 couch; utility table; lawn chairs; 1 footstool; 2 radios; 2 floor polishers; trilight lamp; table lamps; 1 humidifier; 1 treadle sewing machine; dishes quilts; bedding; towels; books; mirrors; clothes rack; chairs; plant stands; antiques; 1 garden tiller; 2 lawn mowers; garden tools; other articles to numerous to mention.

TERMS—CASH
MRS. ELLA MONTGOMERY, PROPRIETOR
AUCTIONEER:
Mahlon Zeron. 21-22c



TRY A PRESS CLASSIFIED!

Auction Sale

of
FARM MACHINERY AND LIVESTOCK

Moose Creek, One Concession North 2 miles West, Lot 28, Township Roxborough, 8th Concession County Stormont.
on
FRIDAY, SEPTEMBER 28th
Begins at 1:00 p.m.

54 Holstein dairy cows, springers and miling; 1 Holstein bull; 4 spring heifer calves.

Diesel Ford Tractor 5000, new; Diesel Ford Major 5000; Diesel International tractor, No. 504, with Loader; International swather, no. 175, self-propelled; International No. 16 harvester with pick-up, corn head and direct cut; International blower, No. 56; Turnco Self-unloading wagon; International No. 46 baler; International No. 1150 mixer grinder; Ford 4-row corn planter; International manure spreader, 175-bus.; Oliver 3-furrow plow; Ford disc harrow, 16 discs; 3 wagons; roller; chain harrows; tooth harrow; Ford grader blade, 3-point hitch.

Calsa weed sprayer; 2 silo unloaders, Patz and Butler, new; McKee snow blower, 720, new; grain seeder; 50-foot hay elevator; 70-foot carrier in barn; bale stooker; fork loader; fertilizer spreader; DeLaval 55-can bulk tank; water softener; chore boy pipeline milker, 6 units; new water heater; Jutras stable cleaner, 400-foot chain; 75-foot stacker; 4000 bales of hay; quantity of straw; 40 acres of corn; 200 tons of hay in silo; and several other articles.

TERMS—CASH
LEO SABOURIN, PROP.
AUCTIONEER:
Leo Menard. Delmer Spratt
Regent Menard Ken McNeely
21-22c

Auction Sale

of
FURNITURE & ANTIQUES
FRIDAY, SEPTEMBER 28
at 7:00 p.m.

Carlsbad Springs Community Centre located on corner of Farmersway and 9th line.

TERMS — CASH
AUCTIONEER
Norman Rivington,
22c

Do It the Easy Way
Use The Press Classifieds

Auction Sale

AUCTION SALE
of
LIVESTOCK, FARM MACHINERY & FEED

On the farm of Andre Racine on Lot 9, Con. 10, Twp. of Finch, Stormond County, 1 mile west of Crysler or 5 miles east of Morewood on a paved road. Watch for Auction Signs.

MONDAY, OCTOBER 8
Commencing 11:30 a.m.

LIVESTOCK—
62 head of Highgrade Holstein Cattle consisting of: 42 cows (bred for year around milking 8 of which are bred for this fall); 7 two yr. old Heifers bred for spring; 12 Yearling Heifers open; 1 two yr. old bull.

MACHINERY—
1 Ford 5000 Diesel Tractor with Cab, Front End Loader and Bucket, in good condition; 1 Ford 3000 Tractor; 1 IH Farmall 3000 Tractor; 11-Foot Double Disc, hydraulic and trailer mounted; 1 John Deere 4-Row Corn PLanter; 1 IH 10-Foot Seeder Plow, good condition; 1 Ford 3-Furrow Plow, 3-point hitch, with 14" bottoms; 1 Triple K Cultivator; 1 Set of 12-Foot Flat Harrows; 1 New Holland Baler with Bale Thrower; 1 New Holland Rake; 1 Hesston Haybine, 9-Foot cut, new; 40-Foot Hay Elevator, PTO, hydraulic; 60-Foot Hay Conveyor, for barn loft with motor; 2 Hay Wagons with Racks; 1 IH Pull Type Combine, with pickup and straight cut; 1 George White Manure Spreader; 14-Foot Grain Auger with extension and motor; 24-Foot Boom Sprayer, PTO driven; 1 Dion Forage Harvester, 1 row; 1 Dion Corn Blower with 50 feet of pipes; 2 Dion Self-Unloading Heavy Duty Forage Wagons, new; 1 New Holland Flail Harvester, 6-foot cut, new; 1 Massey Ferguson 160-Bushel Manure Spreader; 1 PTO Post Hole Digger; 16' x 50' Slab Silo with Roof; 1 Star Line Silo Unloader; 1 Ideal Stable Cleaner and Stacker.

MILKING EQUIPMENT—
1 Chore Boy Pipe Line Milking System with 3 Units, electric pulsators; 1 Meuiller 33-Can Bulk Milk Tank; 1 Set of Wash Sinks; 1 Single Surge Milker.

LIVESTOCK FEED—
Silo Full of Ensilage, good corn; 7000 Bales of Hay; 600 Bales of Straw; 5 Tons of Oats.

OTHER ITEMS INCLUDE—
Approximately 375 Cedar Fence Posts; 1 Stable Fan; quantity of Water Bowls; 1 Hot Water Tank; Steel gates and Water tanks; Feed Bunks; Two-Wheeled Trailer; 1 Wheel Barrow; Cattle Clippers and Dehorners; and many other items.

AUCTIONEER'S NOTE: This is an excellent line of Machinery, all being purchased within the last couple of years and also a good Dairy Herd of Cattle.

Terms—Cash
WILLIS MCKEOWN—PROP.
AUCTIONEERS:
Carson Hill Stewart James
821-2946 821-2784

UNIVERSAL
SALES AND SERVICE
Full Line of Dairy Equipment
Pipe Lines - Stainless Steel or Glass
Mueller Bulk Tank
HERVE PLANTE
Phone 652-4168 Brinston, Ont.

Metcalfe Electronics
RADIO & T.V. SERVICE
We Fix Them All
We're experts on tape decks (cassette or cartridge)
"SATISFACTION GUARANTEED"
TEL. 821-1770 **Ontario Lic. No. 1781**

Thank you!
We wish to thank all who helped make our open house for Welk-um fireplaces such a success
Ron and Anne Freeland

Ron Freeland
DISTRIBUTOR
of Welk-um Fire Places and accessories
WINCHESTER, ONTARIO
P.O. Box - 55 **Tel: (613) 774-2845**

ARMSTRONG CONSTRUCTION
WILLIAMSBURG, ONTARIO
- CARPENTRY AND MASONRY -
Want a new Barn, Milk House, or other Farm Buildings, or repair to present buildings?
We have an experienced staff to serve you.
— FREE ESTIMATES —
All Work Fully Guaranteed
TELEPHONE 535-2807 — (Ask for Bill)

COMPLETE DISPERSAL
of the Toppenhuster Herd of
ALBERT J. VENINGA, Kinburn, Ont.
(MASTER BREEDER)
to be held at
FAWCETT'S SALES ARENA
2 Miles South and 2 Miles West
Winchester, Ontario
MONDAY, OCTOBER 1st, 1973
AT 12:30 P.M.
— 75 Head —
40 COWS, fresh or springing; 11 BRED HEIFERS
OPEN HEIFERS AND CALVES
One of the most outstanding herds in Eastern Ontario, combining type, production and depth of pedigree. Strictly homebred. Herd Average: about 17,000 lbs. More than 30 daughters selling of Toppenhuster Jopi Roy (V.G.), a Telstar son in service at E.B.I.
Catalogues on Request. Ralph Fawcett, Pedigrees
Lunch Available. Mahlon Zeron, Auct.
FAWCETT BROS. SALE SERVICE
Winchester, Ontario
Allison Fawcett 774-3610 Ralph Fawcett 774-5710

WANTED
COLLECTION PROBLEMS
FOR FAST EFFICIENT COLLECTION SERVICE
CALL US
TRI COUNTY CREDIT SERVICE
41 First St. East, Cornwall, Ontario
We Collect 932-5022

ARMSTRONG
Equipment Rentals
Backhoe - Compressor - Dump Trucks
and Installation of
SEWER - WATER LINES - SEPTIC TANKS
— Also —
Rock Excavation - Drilling - Blasting
Tel. 774-5322

Winchester Adult Recreational
Hockey League
Any person or persons wishing to play organized Adult Recreation Hockey this coming year is asked to attend a general meeting at the Community Centre at 8:00 p.m. (tonight) Thursday, September 27th, 1973.
For further information please call 774-2006
GARY MURPHY
Recreation and Community Centre Director

Attention Ladies!
There has been ice time set aside for Ladies' Broomball OR Hockey for the coming year. However, we need your interest, support, and response NOW, to determine if a league will operate.
For further information please call 774-2006
GARY MURPHY
Recreation and Community Centre Director

5 ST. CLAIRE AVENUE
OTTAWA, ONTARIO
PHONE 224-3945
M.L.S. SERVICE
John DeVRIES REALTOR
Member of Ottawa Real Estate Board. Can give you complete multiple listing service (M.L.S.). More than 100 Real Estate firms can sell our M.L.S. listings.
Call **AL BOUWERS**
Licensed Representative for John DeVries Realtor
Res. (Metcalfe) 821-2812

Hugh R. Eadie
BP AGENT
Gasoline - Diesel - Burning Oils
Motor Oils - Greases
24 Hour FREE Burner Service
Parts Replacement Plan Available
Main St. **Winchester, Ont.**
Day or Night Tel. (613) 774-2203

NOTICE
The annual meeting of the Dundas County Federation of Agriculture will be held jointly with the annual Dundas Region I.S.M. meeting
Date - Oct. 1 Time - 8:30
Place - Henderson Hall
Winchester, Ont.
Guest Speaker - Bruce Taylor
Ex. member OFA
Lunch
This meeting will take the place of the regular monthly meeting

Real Estate For Sale
LOVELY 10-ROOM BRICK HOME in Metcalfe on large landscaped lot. Has modern kitchen, dining room, family room with stone fireplace, bathroom, laundry room, and many extras. See it soon. Substantial down payment required.
OLDER 3-BEDROOM HOME centrally located in Winchester. Living area covered with broadloom. Good condition. Large lot. $5,000.00 down payment required.
GOOD 3-BEDROOM HOME, all conveniences. Small barn on five acres, bordering Highway 43, about three miles east of Winchester. Half Cash, vendor hold mortgage on balance.
H. E. BICCUM, Broker
WINCHESTER, ONTARIO
DAYS 774-2832 EVENINGS 774-5801

METCALFE FUELS CO. LTD.
R.R. 3 METCALFE ONT.
K0A 2P0
821-2555
Wayne E. Irven Glen N. Irven
YES..We have them all Just give us a call
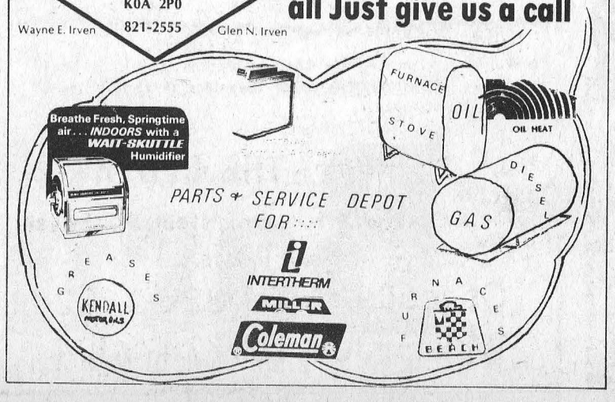

WINCHESTER DISTRICT MEMORIAL HOSPITAL AUXILIARY

FINANCIAL STATEMENT

FROM SEPTEMBER 30, 1972 TO SEPTEMBER 30th, 1973

RECEIPTS

Balance, October 1st, 1972				$7,448.18
	Members	Membership	Donation	
Chesterville	209	104.50	700.00	
Golden Valley	8	4.00	360.00	
Finch	2	1.00		
Metcalfe	23	11.50		
Morrisburg	41	20.50	421.55	
Iroquois	35	17.50		
Morewood	94	47.00	205.00	
Mountain	60	30.00	26.00	
South Mountain	74	37.00	1.50	
Ormond			350.00	
Summers and Cass Bridge	63	31.50	166.00	
Winchester	438	252.00	582.45	
Crysler Women's Institute			121.00	
TV Rentals			439.45	
Soft Drink Machine			1142.75	
Tuck Cart			1987.73	
Show Case			477.15	
Parke Davis			80.00	
Heinz Community Service			26.00	
Bank Interest			126.63	
Donation, Mrs. S. F. Morgan			50.00	
Donation, Mr. Wayne Burns			25.00	
Donation, Miss Emma Gardner			5.00	
Donation Miss Isabel Eager			50.00	
Receipts, Dessert Party			161.45	
Receipts, Quilt and Pillow Cases			229.70	
Receipts, Band Concert			204.25	
Receipts, Anniversary Tea			209.55	
Sale, 2 Smocks			12.00	
	1007	556.50	8160.16	8716.66
				16,164.84

DISBURSEMENTS

H. A. A. for Pins and Crests	54.83	
Winchester District Memorial Hospital	5911.70	
R. L. S. Wholesale — Wool	271.90	
Hospital Auxiliay Association Fees	35.00	
Registration 3 Delegates, Convention in Ottawa	9.00	
Expenses, 2 Delegates to Convention, Toronto	156.00	
Shellcraft for Rug	63.51	
Dept. of National Revenue	7.69	
Outfiits for Physiotherapy	48.55	
Volunteer Work Expense	63.27	
Miscellaneous Expense	49.61	
Postage	26.00	
Hudson's Bay	1571.69	
Miscellaneous Tuck Cart Expense	78.85	
Winchester Press	145.66	
Morrisburg Leader	4.05	
Iroquois Post	1.75	
Chesterville Record	42.43	
		8,541.49
BALANCE IN BANK		$7,623.35

Mrs. F. M. Cass, President — Mrs. Raymond Summers, Treasurer

MEMORIAL FUND — Winchester District Memorial Hospital

Balance in Bank, September 30th, 1972		$7,623.26
Bank Interest	308.77	
Donations	971.30	
Balance in Bank, September 30th, 1973		$8,903.33

Letta M. Acres, Treasurer

OPPORTUNITY SAVINGS PROFITS RESULTS THEY'RE ALL IN CLASSIFIED

CLASSIFIED ADVERTISING RATES

GENERAL CLASSIFIED—$1.00 minimum (25 words or less) .75 subsequent insertions. Otherwise .04 per word first insertion, .03 subsequent.

CARDS OF THANKS—$1.25 minimum (35 words or less). Otherwise 3½c per word.

IN MEMORIAMS—$1.50 minimum including four-line verse. .50 for each additional four lines (verse).

AUCTION SALES—$1.12 per column inch.

CLASSIFIED DISPLAY—$1.12 per column inch.

Deadline for Classifieds is 2 p.m. Tuesdays. Ph. 774-2524.

FOR SALE

APPLES FOR SALE - Reasonable price at McIntosh Apple Farm, Dundela. (4½ miles west of Williamsburg.) 17tfc

FOR SALE—Martin-Orme upright piano and bench. Apply to Box 66. The Winchester Press Ltd. 21-22c

FOR SALE—1 Cockshutt 422 combine, and one snowblower, both in good condition. Tel. evgs. 774-5601. 21-22c

FOR SALE - Refrigerator, boy's bicycle, oval wool rug, tea wagon, antique buffet, antique Irish Armoire, steel storage cabinet, work bench, high chair, antique table, chests of drawers, antique bed. Call 989-3002. 18tfc

FOR SALE—Many Used Vacuums and Uprights for rugs. Also Carpet Shampooers. All in excellent condition. Will accept trade. E. Berube, Russell. Tel. 445-2181. 25tfc

FOR SALE - World famous Homelite Chain Saws. All XL models in stock. Good stock parts on hand. Mechanic on duty ready to serve you. Good stock chain to fit most saws at popular low prices. R.H. Beckstead I.H. Parts, Sales and Service, Williamsburg. Tel. 535-2103. 10tfc

FOR SALE—Water bowls. Beatty and Dominion. Best price in the Valley.
Dave's Pump Service Ltd.,
67 Clarence Street
Ottawa, Ontario.
Tel. 234-0744
21tfc

REAL ESTATE
Hobby Farm. Older country home, brick and siding with 20 acres of land on paved road approximately 5 miles from Chesterville.
JOHN DEVRIES REALTOR
Al Bouwers,
Representative
Metc[illegible] Ontario
T[illegible]-2812
21-22c

FOR SALE—Your Shur-Gain feed dealer in Iroquois is now in a position to supply bulk feeds at competitive prices. Rooney Feeds, Iroquois. Tel. 652-4382. 21-24c

FOR SALE - TURNER GRAIN BOXES. There will be a shortage of these boxes shortly. Order yours now while our stock is complete. R.H. Beckstead, Williamsburg, Ontario. 16tfc

FOR SALE—25 late model Light Trucks, Station Wagons and Cars at wholesale or less. Amell Auto, Cornwall. Tel. 932-5603. 51tfc

FOR SALE—Hay feeders, culverts, barn posts. Apply Art's Welding, Winchester. 774-2732. 21-26c

FOR SALE OR RENT—Holstein and Hereford Service-age Bulls. Contact Sullivan Bros., Chesterville.Tel. 448-2332. 49tfc



COUNTRY MEAT MARKET



STOP
COMPARE
PRICES

New Zealand, lamb chops, lb.	95
Cut-up fresh chicken, lb.	69
Rib Steaks, lb.	1.29
Fresh turkeys, 9-10 lb. average, lb.	69
Sweet pickled ham, 5-6 lb., averave, lb.	1.19
Breakfast bacon, country sliced, lb.	1.09

OPEN HOURS: 1 to 6 p.m., Thursday and Friday
Saturday - 8 a.m. to 6 p.m.
until further notice

BILL MARCELLUS
Tel. 448-2123 - Dunbar

FOR SALE

ALTA-BANK
USED FURNITURE
Two floors of Quality Used Furniture to choose from. Visit our store at 1725 Bank St. South, Ottawa. We BUY good quality used furniture and antiques. Call 731-2245 Collect. 44tfc

FOR SALE—Does your T.V. aerial need repairs or do you need a new one? Call 989-5647 after 6 p.m. 21-24c

FOR SALE—Gendron baby carriage, boys' bicycle, in good condition. 1960 Volkswagen. 1971 440 Rupp snowmobile in excellent condition. Best cash offer for any of these items. Tel. 989-2113. 21-22c



FOR SALE—Child's crib and mattress. In good condition. $20.00. Call after 5:30 p.m. 543-2259. 21-22p

FOR SALE—Fleetwood T.V's:
20 inch portable. $439.00.
25 inch floor model. $519.00
20 inch lowboy model. $629.00
These are all new models and are fully guaranteed. Call 989-5647 (anytime). 21-23c

FOR SALE—30" Westinghouse stove, in very good condition. Best offer. Call 989-5647 (anytime). 21-23c

FOR SALE—We have a large stock of plough points for Massey Ferguson, Ford, Ford-Dearborne, International and cockshutt ploughs. Guaranteed...if broken, replaced free. Contact:
Bogart Motor Sales Limited
Chesterville. 448-2488
21-23c

HUSQVARNA CHAIN SAWS
Triple suspension principle, anti-vibration system. Most trouble-free Swedish chain saw on the market.
R. H. BECKSTEAD
Phone 535-2103, Williamsburg
44tfc

Organs and Pianos

CONN ORGANS and LESAGE PIANOS. Used all makes. Service on all makes. Fawcett Organ and Piano Studio, Winchester. Tel. 774-2205. 24tfc

SURGE
Sales and Service
Complete line of Dairy Equipment. Pipe-line Systems (glass or Stainless Steel). Mueller or Zero Bulk Coolers. Water Conditioners, Barn Fans, Electric Cattle Waters Detergents line.
DELBERT McMILLAN
Box 127, Winchester, Ontario
Tel. 774-2609 or 984-2280
19tfc

WRECKING -
For Parts Only
'73 Chev Wagon, 189 miles; '73 Maverick, 800 miles; '72 Chev. Wagon; '72 Torino; '72 Chevy Van; '71 Demon 340, four speed; '70 Charger 440, four speed; '70 Datsun Pickup; '69 Galaxie, '68 Datsun; '69 Toyota; '67 M.G.B.; two '68 Ford Half Tons; '70 Austin America; four '70 Chevs.; '69 Olds. 88. For the best Used Parts in Eastern Ontario
— CALL —
AMELL AUTO WRECKERS
R R. 1, St. Andrew's West, Ont.
Tel. Cornwall 932-5603
51tfc

LOUGH'S
WHITEWASHING SERVICE
Free Estimates
A. H. LOUGH, PROP.
South Mountain
Ph. 989-5715

FOR SALE

FOR SALE— 250 International tractor with front end loader. New Holland manure spreader. Apply to Bill VanDam. R.R.1. Metcalfe. evenings. 22-23p

FOR SALE—Quantity of baled straw, some used household furniture and miscellaneous articles. Call evenings 652-4225. 22-23p

FOR SALE—1968 Camaro. 327cc. automatic. radio. safety checked. snow tires. $1100.00. Call 826-2983 after 6 p.m. 22c

FOR SALE—Pool one Milk Quota subject to Board approval. Also, a Massey Ferguson No. 165 Tractor. in good condition. Call 774-5522 22-23c

FOR SALE- Antique moustache cup and saucer $27.50. Call 445-5577. Russell 22c

FOR SALE—Morris Piano - 18ft. Beatty Silo Unloader - 44 can Mueller Milk Cooler - Dion (large) forage blower - Gehl Forage Harvester. Call 989-5422. 22-23p

FOR SALE—2 long Fortrel gowns - size 10 one black - one green. $15.00 each. Black double knit slacks - size 9 - $8.00. 3 Pc. Winter Coat Set. Red. size 2 - $10.00. Call 535-2429 22p

FOR SALE—Large crib, like new; high chair; 24 inch electric stove. Phone 821-2314 22c

FOR SALE—SHORTAGE OF APPLES. Come early to avoid disappointment. Cider on weekends. Apples are $2.00 a bushel and up..bring own containers. Come south of Williamsburg to Golden Eagle, turn right, come west four miles. 22-23c

FOR SALE—1968 Dodge 2ton pick-up. 44.000 miles. excellent condition. Tel 535-2204. 22c

FOR SALE—One Purebred Female - English Setter - One year old (Spayed) House Broken; Good Hunting Dog - Vaccinated. Call 989-2853 (after 6 p.m.) 22-23P

FOR SALE — Twin mares, matched, black 14.2, ideal for child hunters. tel. 445-5739. 22c

FOR SALE—1967 2 door Acadian car, price very reasonable. Tel.821-1576 22-23c

FOR SALE—1972 60' x 12' Shamrock Deluxe. 2 bedrooms, unfurnished, on serviced lot, reasonable. Hills Mobile Village, Morrisburg, Ontario. Telephone 543-3268 22p

FOR SALE—Pumpkin - 4cents lb. Squash - 5cents lb. Citron - 7 cents lb. J.A. Grummett. (Dalmeny) R.R.2 Osgoode. Tel. 826-2357 22-23p

FOR SALE—A Thistle baby Carriage, converts to stroller. A playpen with mattress and a baby seat, also a mauve borg fur snow suit fits up to 2 years. Apply to Mrs. Raymond Porteous. Tel. 774-5126 22-p

FOR SALE—Septic tank, cesspool and milk house drain cleaners; pipeline Bulk Tank and Dairy Acid Cleansers; Iodine detergent and Iodine Teat Dip; Lice and wring worm killers. SPECIAL: Pen-Strep..100 c.c. to $2.75 When you're in ... pick up a supply of our Pop-Shoppe Drinks for the family. Great with pop-corn, baked apples, country squash pie or even a fresh sugary doughnut these cozy fall evenings. Treat yourself and the family too!' These and many more at Ormond General Store, Ormond, Ontario. Tel. 774-2730. New fall and winter store hours now in effect - 8:00 a.m. to 6:00 p.m. and Fridays and Saturdays until 9:00 22c

IF YOUR ROOF NEEDS REPAIR or REPLACEMENT
BE SURE TO CALL
TOM HEAPHY
Ormond Road
R. R. 1, Winchester
Tel. 774–2001

FOR SALE

FOR SALE—1 Kenmore Automatic Humidifier in good condition: 1 boy's bike; 3 speed; 20 inch wheel; several outside doors, windows and screens suitable for cottage 1 set snow tires G-78-14; Phone 774-3312. 22P

FOR SALE—1965. 8 cylinder Pontiac, power steering. Automatic. Phone 826-2316 22p

FOR SALE- Enterprise Oil Burner - with fan. Excellent condition - Call 989-6074 22p

FOR SALE— Apples. 6 miles west of Williamsburg (first left past church in Dundela), formerly Milton Barkley's. Excellent crop of reasonable priced apples. several varieties available. John Wilson. R.R.1. Iroquois. 22-23c

FOR SALE— A Black Angus Cow and 3 month old calf. Tel. Finch 984-2617. 22c

FOR SALE— Two snow tires. 78 x 15. 4 ply. one mounted, good condition. $25.00 per pair. Tel. 774-3449 22c

FOR SALE—Registered puppies, tatooed, wormed. Samoyed pups, $75. Chihuahua pups. $60, one SCotch Terrier. 2 years. $60 Pekinese. 2 years. $60. Tel. Maxville 527-5512 22-23c

FOR SALE— 2 Aquarium Stands with one aquarium, and equipment for two $20. Tel. 774-2020 22-23p

FOR SALE— Single Bed. Walnut bookcase headboard with beautyrest mattress and Simmons box-spring. Excellent condition. $75.00 complete. Please call 543-3336 22p

FOR SALE—Corn for Silage. Phone 774-5458 22p

TO RENT

TO RENT—Good farm land, near Mountain. Call 989-2973. 21 tfc

FOR RENT - Small, modern double - breezeway garage, on main highway, close to town. Suit mature couple, for reasonable term. Occupancy available immediately. Apply in writing please to Box 3477, The Winchester Press Ltd. 17tfc

FOR RENT—Bachelor apartment immediate occupancy, two bedroom apartment available October 1st. Tel. 774-2614. 20tfc

FOR RENT—Two bedroom House in Brinston area. Call 989-5613. 22-23c

TO RENT—2 storey, four bedroom house, 2 miles north of Hallville. Don Allen, Mountain, R.R.2. Phone 258-2683 22-23p

FOR RENT—Modern three bedroom apartment, Winchester. Available November 1st. Call 774-2019. 22c

FOR RENT—Have you ever considered renting your Home Appliances? Well look at this. As well as renting Hoover Washers with the option to buy, we now offer the same rental service on Hoover Clothes Dryers. No extra wiring is necessary for the modern dryers which can be plugged into ordinary wall sockets. Apply to W. J. Porteous & Sons, Vernon. Telephone 821-2276. 26tfc

Sullivan Bros.
GENERAL CONTRACTORS
- AIR COMPRESSOR
- BUILDING MOVING
- SIX DOZERS
- MANURE PILE REMOVAL

Phone Chesterville
448-2332 or
448-2660

H. MATTHIESEN W. FAITH
WINCHESTER & OSGOODE ELECTRIC
Commercial, Residential, Industrial & Farm Services
FREE ESTIMATE
We Also Install Intercom Systems For House, Farm & Office.
Osgoode - Tel. 826-2192
Winchester - Tel. 774-6024

NOTICES

NOTICE—Cob corn and shelled corn picked up direct from the harvester. For information call 692-3117. A. Kelly & Sons. 22-24p—

BISSELL for CLEANING
Rugs shampooed in your home. Bargains on Used Vacuums.
L. Bissell, Ingleside
Telephone 537-2598
50tfc

NOTICE
Oil Furnace, Water Pumps, Weeping Beds, installed and serviced. Plumbing Supplies sold.
— for free estimates call —
PAUL BARKLEY
South Mountain, Ph. 989-2844
7tfc

NOTICE
Art Sanger's Upholstery Shop, corner of No. 2 Highway and Duncan Street, Mariatown, Ontario. Antiques our speciality. Phone 543-3266. 19-23c

NOTICE
We now offer a Trucking Service for Custom Slaughtering. Monday only until further notice. Please contact John Francis phone Iroquois 652-4630
We slaughter Pork and Beef on Mondays, and on Wednesdays Beef only.
EARL'S MEATS
Chesterville — Ph. 448-2324
15tfc

NOTICE TO CREDITORS AND OTHERS
TAKE NOTICE that all persons having claims against the Estate of LYALL MELVIN CROWDER, late of the Township of Matilda, in the County of Dundas, Insurance Agent, Deceased, who died on or about the 12th day of June, 1973, are hereby notified to file proof of their claims with the undersigned on or before the 3rd day of October, 1973, after which date the undersigned will distribute the Estate of the said deceased with reference only to the claims of which she will then have had notice.
DATED at Morrisburg, this 5th day of September, 1973.
Viola Jean Brennan,
R.R.1,
South Mountain, Ontario
Executrix.
by her solicitors,
McInnis & MacEwen,
Morrisburg, Ontario.
20-21-22c

NOTICE
FARMERS
As of August 2nd, 1971, a modern, new Plant is in operation for the processing of the carcasses of Crippled, Disabled or Dead Horses or Cows only.
In business as usual. We pay current prices for carcasses.
24-Hour Service
RENALD MOSS
PHONE 445-2859
RUSSELL, ONT.
Licence No. 292-C-71

CUSTOM WORK
Corn Picker
Sheller
Plowing
Contact:
W.C. Haggart
MORRISBURG
TEL. 543-3371

Continental Mushroom Farm
in
METCALFE
Operating 7 days a week, is looking for more full-time and part-time employees, men and women, to pick mushrooms. Part-time employees can work from a few hours a day to a few hours a week or weekends only. The job is steady all year. Earning possibilities are better than in any other farming field.
For Information Call
821-1411

WANTED

WANTED TO BUY—Ten leghorn pullets, ready to lay. Also single and double harness. Tel. 822-1607. 22c

WANTED—Married Couple, over 40 years of age preferable, separate house - Year round employment, good wages. Maynard McDiarmid, Osgoode 826-2135 22p

HELP WANTED—Milk route sales persons required immediately. Top salary and commission. Apply in person to Cochrane's Dairy Ltd., Russell, Ontario. 22c

WANTED—Full and part-time help wanted for general work in egg grading station, year round employment. Apply in person to A& B FOODS, R.R.2, Mountain. 22TFC

Top prices paid for scrap metal; brass, copper, lead, batteries, radiators, paper. L.R. Bell and Son, 840 Amelia St., Cornwall. Tel. 933-1119. 14tfc

WANTED—First and second calf Heifers. Also, if you are having a Household or Farm Auction, for satisfaction call Harold Ball at 448-3161 or 774-5212. 2tfc

WORK WANTED — Carpentry, interior and exterior painting. Apply to Don Barkley, Inkerman, R. R. 1. Tel. 989-5460. 6tfc

WANTED—Beef Hides. Blom's meats, Mountain, Ont. 27tfc

WANTED—Drainage Commissioner for the Township of Winchester. Applications may be made to the Township Clerk up to September 24, at 4 p.m. Information regarding duties may be obtained from the undersigned.
Glenn MacGregor
Township of Winchester

HELP WANTED—General labourers, male and female, for plant work. Apply in person to Morewood Homes, Morewood, Ontario. 21-23c

BUSINESS OPPORTUNITIES
EARN MONEY
IN SPARE TIME
Men or Women to re-stock and collect money from New Type high quality coin-operated dispensers in your area. No selling. To qualify, must have car, references. $1.000.00 to $3.000.00 cash. Seven to twelve hours weekly can net excellent income. More full time. We establish your route. For personal interview write: including phone number -
B.V. DISTRIBUTORS LIMITED
Dept. 'A'
1117 Tecumseh Road, East
WINDSOR 20, Ontario

Vice & Craig Ltd.
FUNERAL HOMES
METCALFE, WINCHESTER AND CHESTERVILLE
774-2120
one convenient phone number serves all three locations
Ambulance Service

HELP WANTED
(of interest to males)
Shipping and receiving office clerk
Duties to include stock control
apply in person
Morewood Homes Ltd.
Morewood, Ontario

TENDERS

TENDER
Township of Mountain
Drainage
Sealed tenders, marked as to contents will be received by the undersigned until 5:00 p.m. Thursday, October 4th, 1973 for the construction of the following Municipal drains.
The Rose Municipal Drain—15.758 ft. of open drain-excavation of 20.000 cu. yds. of earth and spreading, filling old ditch-installing farm crossings - brushing and rip-rap.
The Walker Municipal Drain—9.350 ft. of open drain-earth excavation and spreading, 13.743 cu. yds. of earth - installing farm crossings - rip-rap - brushing.
Plans, specifications and tender forms may be obtained at the Clerk's office, Inkerman, Ontario.
Each drain to be tendered for separately. Lowest or any tender not necessarily accepted.
Early Bailey, Clerk
Township of Mountain
Inkerman, Ontario
21-22c

Prescott Heating
- Barn and House Roofing
- Eavestroughs
- Heating Repairs

Clarence Prescott
821-2938

WANTED
DEAD or ALIVE
I will pick up your Dead Cattle for the best prices. 24-hour service.
HANS RUHL PET FOOD
Plant Lic. No. 288-RP-73
Call Collect
GERARD HEBERT, Agent
Phone Crysler 987-5364
or
Chesterville 448-2612
Lic. No. 424-C-73

ATTENTION
FARMERS
You will receive the best prices for your dead, sick and disabled cows and horses. We have no collectors, you deal directly with us. You have added benefits of the money usually paid to collectors.
This is the largest receiving plant in the region.
24 hr. service - 7 days a week
FOR PROMPT SERVICE
CALL COLLECT TO
HERB LOUCKS
Winchester Ph. 774-5256
or
GUY MACHABEE
Crysler Ph. 987-2818
Collector's Lic. No. 182-C-69
Receiving Plant, St. Albert
134-RP-69

BUSINESS DIRECTORY

MONUMENTS
Where you Buy the Best for Less
Satisfaction Guaranteed
No. 1 Granite Only
Cemetery Lettering
DWIGHT H. CROWDER
Phone 535-2683 Williamsburg

Graham L. Casselman
C. L. U.
Crown Life Insurance
Group Insurance - Pension Plan
774-3104 - Winchester

THE ROYAL CANADIAN LEGION
Branch 108, Winchester
Meets on the last Monday of each month in the Legion Hall, Winchester, at 8:00 p.m.
All War Veterans Welcome
DWIGHT HUTT, President
ROY HOLMES, Secretary
Hall Rentals, R. HOLMES
ARCHIE RICE, Treas.

Fred S. Coons
INSURANCE
For Prompt Service Call
CHESTERVILLE Ph. 448-2398

R. BRYSON PATTERSON
OPTOMETRIST
Office Hours: 9 - 12 — 1 - 5
Closed All Day Wednesday
For appointments Ph. 258-2274
Prescott Street, Kemptville

ROSS McCONNELL MONUMENTS
(Successor to L. D. Wells)
CEMETERY LETTERING
Open Evenings and Week-ends
See our many selections.
WINCHESTER, ONT. 774-3349

MELDRUM and JOHNSTON
Ontario Land Surveyors
W. J. JOHNSTON, O.L.S.
Tel. 774-2414 P.O. Box 394
Henderson Crescent
WINCHESTER, ONTARIO

SUMMERS INSURANCE SERVICE
TELEPHONE
774-2515
A Complete Insurance Service for all lines of Fire and Casualty Insurance.

ROCK OF AGES
FAMILY MONUMENTS
Look for this seal. It's your guarantee of permanence.
J. L. KINKAID
Morrisburg
Phone KI 3-3184
Authorized Dealer
"Cemetery Lettering"

H.W. Algate, R.O.
Optometrist
CHESTERVILLE COMMUNITY HALL
Thursdays - by Appointment only
Tel. P. J. GILROY - 448-2807

Thorne Gunn & Co.
CHARTERED ACCOUNTANTS
OTTAWA OFFICE
Suite 400
Congill Building
Ottawa K1P 5H9, Ontario
(613) 233-7715
Other Offices in Centres Across Canada and in the Caribbean Area

If you want any information concerning Funeral Service
Please phone Collect
James Purcell Funeral Home
Spencerville, Ontario. - Tel .658-3123

ROOF LEAKING?
CALL ALLIED ROOFING CONTRACTORS



FREE ESTIMATES WORK GUARANTEED
COMPLETE ROOFING SERVICES
We Make New Roofs & Repair Old
Ph. 233-3572 2496 Bank St.

IN MEMORIAMS

CASSELMAN -- In loving memory of a dear mother, Gertrude Casselman, who passed away Sept. 28, 1972 and dad, Bernice Casselman, who passed away on Nov. 18, 1962.
God took them home, it was His will,
But in our hearts they liveth still.
--Ever remembered by Lloyd, Stella and family. 22P

CASSELMAN -- In loving memory of a beloved sister and sister-in-law, Gertrude, who passed away September 28, 1972.
The blow was great, the shock severe,
We little thought her death so near.
Only those who have lost can tell,
The sorrow of parting without farewell.
-- Brother, Frank and Nance 22P

ACRES -- In loving memory of a dear husband, father and grandfather, Cecil Acres, who passed away October 2nd, 1971.
A silent thought, a secret tear
Keeps his memory ever dear.
Love's greatest gift - Remembrance.
-- Wife and family. 22P

THOMPSON -- In loving memory of a beloved husband, father and grandfather, Cecil Roderick Thompson, who passed away September 26, 1970.
Time takes away the edge of grief,
But memory turns back every leaf.
--Remembered always, Helen and Frankie. 22P

CAMPBELL -- In loving memory of our dear mother, Emma Griffith Campbell, who passed away September 25, 1970.
We often sit and think of you,
And think of how you died.
And many a time we longed for you
And many a time we cried.
We never said goodbye, Mother,
Perhaps it's just as well;
We never could of said goodbye
To a Mother we loved so well.
--Daughters, Mrs. Chester Hamilton (Rachel) and Mrs. Ed. Wallace (Florence). 22P

REANEY -- In loving memory of a dear husband, Hugh Reaney, who passed away fourteen years ago on September 27th, 1959.
They say time erases a broken heart
But we know this can't be true
For the time that's passed
Hasn't stopped the tears I shed for you
In memory you walk with me
No matter where I go
In dreams you come and stay with me
Oh Hugh, I miss you so.
Although you are only here with me
In spirit and in mind
I'll always hold you in my heart
From now 'till end of time.
--Remembered and sadly missed, wife, Della. 22C

BRISBOIS -- In loving memory of a dear father, Roger Brisbois, who passed away September 23rd, 1972.
Sunshine passes, shadows fall
Loves' remembrance outlasts all
And though the years may be many or few
They are filled with remembrance of you.
--Daughter, Karen. 22C

MORRICE -- In fond and loving memory of a dear son, brother and uncle, George Erskine Morrice, who passed on to his Eternal Rest, September 27th, 1970.
Sunshine passes, shadows fall
Loves' remembrance outlasts all
And though the years be many or few
They are filled with remembrance of you.
--Mum, Dad, Doug, Eddie, Lloyd and families. 22P

WOODS -- In loving memory of a dear husband, father and grandfather, Charles F. Woods, who passed away September 29, 1972.
One year has past since that sad day
When one we loved was called away
God took him home, it was His will
Within our hearts, he liveth still.
--Wife Gladys and son Fred and family. 22C

REANEY -- In loving memory of a dear father and grandfather, Hugh Reaney, who died September 27th, 1959.
We all loved you for your thoughtfulness
Your kind and loving ways
We loved you for the things you did
Without a thought of praise.
Is it not strange that the one we need
And the one we loved the best
Is the one that God is needing too
And took him home to rest.
Sadly missed by Ross, Audrey and family; Dorothy, Wallace and Gerald; Orton, Gladys and family. 22C

CASSELMAN -- In remembrance of a dearly loved grandmother, Mrs. Bernie Casselman.
Days of sadness still come o'er us
Tears in silence often flow
For memory keeps you ever near us
Though you died one year ago.
-- Jack and Shirley Morrison and boys. 22P

Cards of Thanks

CARD OF THANKS - I would like to take this opportunity to thank all those who sent flowers, cards, gifts, notes of cheer and for the encouraging visits of all the ministers while I was a patient in Winchester District Memorial Hospital. These things were greatly appreciated and will long be remembered.
- Stanley C. Wallace 22P

CARD OF THANKS -- I wish to thank all who called, sent me cards and flowers while I was a patient in Winchester District Memorial Hospital. Special thanks to Dr. Barton, Clergy and staff. - Eileen Norton 22P

CARD OF THANKS -- I would like to take this opportunity to thank all those who sent flowers, cards, gifts, notes of cheer and for the encouraging visits while I was a patient in Winchester District Memorial Hospital. These things were greatly appreciated. - Edythe C. Allen 22P

"MORE TO SEE IN '73"
AT OTTAWA WINTER FAIR

Don't forget the RCMP Musical Ride appears nightly at this year's Ottawa Winter Fair, Oct. 17 - 21.

Cards of Thanks

CARD OF THANKS -- We wish to say a sincere thank you to all our friends and relatives who helped make our 25th Wedding Anniversary such an enjoyable occasion. - Lorne and Mary Harrison 22C

CARD OF THANKS - Words cannot express our heartfelt thanks to friends, neighbours and relatives for the many acts of kindness, expressions of sympathy, floral tributes, In Memoriam donations received in the recent loss of a dear husband, father and grandfather, Harvey B. Douglas. Special thanks to Dr. Ingram, Dr. Slowey and Dr. Barton also the nursing staff on second floor of Winchester District Memorial Hospital. - Wife, Daisy, daughter, Barbara and grandchildren. 22C

CARD OF THANKS - I wish to express sincere thanks for the many kindnesses extended to me during my two recent stays in Winchester District Memorial Hospital. Grateful appreciation is expressed to Dr. Howard Justus, Dr. H.G. Barton and all of the nursing staff, to the girls in medical records for their gifts, cards and visits and to my friends, family and relatives who brought me treats, gifts, sent cards and visited me in hospital and since my return home.
- Mrs. Clifford Baldwin 22C

CARD OF THANKS - Just a thank you to my friends who were so kind to send me cards, letters, flowers and gifts during my stay in hospital and since coming home and thanks to Dr. Joyce for his calls and to my kind nurses and Dr. Diemert and Dr. Chande. I did appreciate it very much. Thank you again. - Verla Cook 22P

CARD OF THANKS - I, sincerely express my appreciation to my relatives, neighbours, friends, Henderson Lodge 383 A.F. & A.M, L.O.L. 862, O.E.S. 310, staff, Livestock Branch, O.M.A.F. for flowers, visits and cards while a patient at the Ottawa Civic Hospital and the Winchester District Memorial Hospital. Special thanks to Drs. Leahy and Garston, the nursing staff on 3rd Floor East Ottawa Civic Hospital, to Dr. Slowey and the nursing staff of both 1st and 2nd Floor of the Winchester District Memorial Hospital. Also to Rev. A.J. MacDonald for the visits while in both hospitals. - Reg. Strader 22P

OPP SAFETY HINTS

Expressway Driving Information

Every year hundreds of accidents occur on our expressways. Some of the causes of these accidents have been found to be attributed to improper passing, improper lane changing, speeding and driver inattentiveness. The following driver procedures for driving on the expressways could prove beneficial to you:

When entering the expressway adjust your speed and position to permit steady accelerations so that you can safely merge into a gap between cars. Your speed when entering the expressway off the ramp should be close to that of the posted speed limit on the expressway.

When changing lanes and passing the driver of the passing vehicle should first check ahead and behind using both inside and outside mirrors. He should signal his intention to pull out into the left lane, and then check again to make sure he will not interfere with any other traffic. After passing, he should check to make sure he is well past the passed vehicle and then signal right before pulling back into the driving lane.

The expressway characteristics reduce obvious necessity for constant alertness producing monotony and boredom. The driver must remain alert to recognize the signs of drowsiness or sleepiness you should allow yourself a ten minute break for every two hours of driving.

Complex expressway interchanges make specific lane use imperative. The overhead guides are designed for proper lane use and will assist you in making your lane change early.

When leaving the expressway, know where you will exit well in advance. Signal, and move into the correct lane as soon as possible. Move into the deceleration lane as soon as possible and then slow down only after entering the deceleration lane. Observe posted limits on the exit ramp and be ready for sharp curves.

By following these procedures, you will be much safer when travelling on expressways.

REMEMBER, THE KEY TO SAFETY IS "Y O U".

Junior Farmers Plan Fall - Winter Program

The summer over, fall here and winter just around the corner. Carleton Junior Farmers are reviewing past events and focussing on future plans. The latter will include selling cheese and curd at Metcalfe Fair; participating in the Provincial Competitions at Guelph on October 27th or attending Development Day at Richmond on the same date.

During the summer the monthly meetings were held at the homes of members. Each meeting provided an educational item as well as a social get together for barbeques, hayrides, golf, ball games, etc.

Carleton's delegates at Provincial Leadership Camp at Lake Corichinching were Beth Brophy from the south Carleton Club and Allan Stanley from the East Carleton Club.

Terry Shields, a delegate from Australia was entertained by Elizabeth and Ken Murdock. The Junior Farmers enjoyed his slides of his 1100 acre farm where wheat is grown and sheep are raised.

The recent Metcalfe Trade Fair found Junior Farmers boosting local cheese and curd and hopefully interesting visitors in Junior Farmer work.

The Junior Farmer motto is self-help and community betterment. Carleton Junior Farmers invite anyone interested in the work or in joining the club to stop and chat at anytime. Visitors are always welcome at any of the activities.

BIRTH ANNOUNCEMENT

IVES - Francis and Maureen Ives are happy to announce the arrival of Bonnie Rose, Sept. 7, in Calgary General Hospital. A sister for Alvin and Heather. Proud grandparents are Mr. and Mrs. James Fife.



League Champions

Metcalfe 'Meteors' eliminated Bell's Corners in a keenly contested series to emerge Golden Triangle Ladies Softball League champions.

The happy players are shown in accompanying photo. Back row, left to right: Garnet Quail (coach), Joan Clouthier, Sue Carkner, Mary-Anne Carkner, Diane Gadali and Delmar Armstrong (coach). Second row left to right: Ann MacLean, Karen Blair, Audrey Pinkham, Monique Joubarne, Brenda McGladry. Front row, left to right: Betty Quinn, Sheila Armstrong, Diane Reaney. The bat-girl, Valerie Reaney is seated down front.

Press Staff Photo

Pleasant Valley News Notes

Mr. and Mrs. Lee Kennedy were callers on Tuesday evening at Mr. and Mrs. Keith Crowder and family.

Masters Stephen and Douglas Thibert spent Saturday at their grandparents, Mr. and Mrs. Ken Hunter.

Mr. and Mrs. Preston Gilmer and boys of Millar's Corners spent Saturday at Mr. Hilliard Gilmer's.

Sorry to report that Mrs. Mary Gilmer was taken by ambulance to Winchester District Memorial Hospital, on Saturday. Mrs. Gilmer has not been feeling very good for a few days. All hope she will be feeling better soon.

Mr. and Mrs. Robert A. Gilmer and Michael and Ellie of Lyn were Sunday visitors at their parents, Mr. and Mrs. David Gilmer.

Mrs. Elizabeth Wallace and Mr. and Mrs. Mansel Wallace attended the Anniversary Service in the United Church at Reid Mills on Sunday, September 16.

Mr. Lorne Conley of Hyndmans was doing some carpenter work putting on panneling at Mr. and Mrs. Earl Gilmer's home.

Mr. and Mrs. David Gilmer were calling on Mr. Gordon Corker at the Winchester District Memorial Hospital on Friday and called on other patients. Pleased to report Gordon is gaining.

Mr. and Mrs. Lee Kennedy called on Mr. and Mrs. David Gilmer on Thursday evening.

Church service will be held on Sunday, Sept. 30 at three o'clock in the Orange Hall.

Mr. and Mrs. Glen Seeley and John of Merrickville were callers on Sunday at Mr. and Mrs. David Gilmer's.

Colquhoun

Mr. John Bergsna of Netherlands is visiting Mrs. L. Post and family.

Mr. and Mrs. Clarence Countryman and John visited Mr. and Mrs. Gordon Maines, Smiths Falls recently.

Mr. and Mrs. Lloyd Gallinger attended the ploughing match at Alvinston.

Mr. Arthur Brownell, Kingston visited Mr. and Mrs. Wm. Brownell recently.

Silo filling is the order of the day.



JAMES LEROY with DENIM
ROHAN
AND
RAK
CONTINUOUS DANCING AND MUSIC FROM 9 P.M. — 1 A.M.
ADMISSION $3.00 PER PERSON EVERYONE WELCOME!
CHESTERVILLE ARENA
FRIDAY, OCTOBER 5
ROCK FESTIVAL



KEN FRANCIS
PARTS MANAGER

KEN SAYS:
$ALE
$ALE
$AVE
Windshield Washer Anti freeze -35°
Reg. $1.29 gal.
Now - 99¢ gal.
GLYCOL - ANTI FREEZE
Reg. $3.95 gal
Now - $2.95 gal

W. J. L. BOYD & SONS LTD.
DISTRIBUTING CHRYSLER PARTS AND SERVICE FOR OVER 35 YEARS
Winchester Ph. 774-2520 Open 7 a.m. to 7 p.m. Ottawa Ph. 236-6505

Allison Import Shoppe's
Going Out of Business
Sale Continues
Our Sale is a huge success. Hundreds of people have taken advantage of the best prices ever in this area.
We apologize to those of you who had to wait to be served, and we wish to thank you for your patience. However, you must have thought it worth the wait because we heard no complaints.
We have yet to run out of any lines, so come in soon while the selection is good. Check over the few items below and come in and see dozens of other hard-to-believe prices.
WE ARE MARKING LOWER PRICES EVERY DAY



Ladies Wear - 1/3 OFF

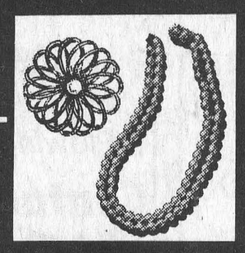

Costume Jewellery - 50% OFF
China Cups & Saucers .79¢
Roy Albert Bone China - Trillium Pattern
5pc. Place Setting - Reg. $15.00
All Stationery - 1/2 Price
Greeting Cards 2 For One
Mens Arrow Shirts 1/3 OFF



Now Only $12.75

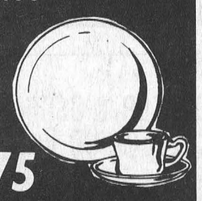

Hudson Bay Blankets - 72X90 - Reg. 60.00
Now Only 48.00

LOOK
Win Money - Play BINGO!
Greely Community Centre
Every Thursday
Early Bird Game
7:55 p.m.
SHARP
NOW:
Reg. Games ... $7.50
Jackpot ... $400.
Admission 50¢



Pee Wee Trophy Winners



The pee wee ball players, sponsored by Winchester Lions Club, had good reason to be happy when the accompanying picture was taken. They had just scored a decisive victory over the opposing 'Firemen' and earned possession of the huge trophy for the coming year.

Players standing, left to right, are: George Bell, Dean Williams, Eric McKeen, Curtis McKeen, Jim O'Gorman, Randy Docksteader. Seated, l. to r.: Michael Guy, Sandy Johnston, Wade Levere (Captain), Peter Marriner, Gordie Johnston and Dale Williams.

Coaches Stan Marriner, left and Lloyd Guy are shown with their boys. Robin Cleland and Terry Cross were absent when picture was taken.

Press Staff Photo

Second Annual Cedar Glen Open

Strong winds and low temperatures in the 40's didn't seem to hamper Mike Chevrier of Brockville as he captured the second annual Cedar Glen Open on Saturday, September 8, at the Cedar Glen Golf Course in Williamsburg, Ontario.

A field of 90 golfers from the valley toured the Cedar Glen Course, shooting for over $700.00 in prizes.

Chevrier carded a 4 over par 74, one stroke ahead of Fred Harper of Morrisburg to take the "A" Class Division.

The "B" Class low gross winner was Harry Gatward of Morrisburg, with 2nd low gross going to Ralph Duvall, also of Morrisburg.

Corneil Dobbie of Chesterville was the "C" Class low gross winner, while Bob Bedingfield, of Ingleside scored the 2nd low gross.

In the non-handicap class Lee Ward of Morrisburg was the victor.

Low net winners included: "A" Class - Rick Tudin, Kemptville and Jim Blakely, Iroquois. "B" Class - Don Duvall, Iroquois and Lloyd Kenny, Winchester. "C" class - Bill Lloyd, Winchester and Bob Smith, Morrisburg. Non-Handicap - Lee Ward, Morrisburg; David Hess, Williamsburg, Bud Craik, Morewood and Orval Delage, Morrisburg.

"His and Hers"
Hair Styling
Expert Professional Hair Care
Complete hair care for men and women. All the latest cuts and styles.
MIKE'S Beauty Salon
CALL 821-1488 METCALFE, Ontario
Open 6-Day Week - Evenings 6:00 to 8:00

Eight Teams Enter Lions Ball Tourney

Eight area Lions Clubs have entered teams in the first annual softball tournament which is being staged right here in Winchester.

The action starts this Saturday and is expected finals will not be played before Sunday afternoon.

Winchester club member Gerry Cross has directed the organizing committee and with such a keen display of interest Mr. Cross hopes the event will become an annual event rotating each year to a different club.

Clubs participating include Stittsville, Kemptville, Cornwall, Cumberland, Alexandria, Russell, Finch and Winchester.

A social evening is planned as a fitting climax for the first day and finalists will return to Winchester on Sunday when winners will receive huge trophies.

"One trophy", says Mr. Cross, "will be kept by the winning club and the other will be returned for annual competition."

Brockville Ball Team Dundas League Winners

Brockville 'Commercial Stars' managed to win only five games during the regular season but came on strong at play-off time eliminating Cardinal in seven games and then proceeding to dominate with four consecutive wins over Williamsburg.

WINCHESTER CURLING CLUB

Names '74 Season Committees

Nominating committee chairman, Max Boyd, presented the following list of committees for the new season of Winchester Curling Club:

Men's games - Denzil Crowder, Jack Rennison, Ted Robinson and Charles Anderson.

Men's Bonspiel - Wally Jennings, chairman and John Gray.

Mixed Games - Raymond Summers, chairman, Jessie Summers, Gary Wannamaker, Kathy Wannamaker, Ormond Savage, Rita Savage.

Mixed Bonspiels and Friendlies - Sheldon Cameron, chairman, Jean Cameron, Ed. Boyd, Marg. Boyd.

Mixed Bonspiels - Erwin Holmes, chairman, Amy Holmes, Wally Jennings, Weedena Jennings, Bill Stewart, Gloria Stewart.

Music - Don Reid, chairman, Shirley Reid, Bill Lloyd, Jen Lloyd, Doris Holmes, Jerry Holmes.

Refreshment - Bill Sherwood, chairman, Ran Wylie, Dave MacFarlane, Don Baker, Dave Sloan.

Ice - Howard Fetterly, chairman, Hugh Eadie, Glen Vasey, Lorne Pemberton, Neil Williams.

Draw Turkey - Harry McNeil, Dave Berry, Faye Shaver, Harry Hutchinson, Don Humble, Ormond Savage.

Rummage Sale, - Howard Manchester, chairman, Raymond Summers, Jack Hatcher, Howard Fetterly, Hugh Eadie and Charles Anderson, pick-up.

Caretaker and ice maker - Fred Christie.

Cornwall Man Named Canada Savings Bonds Campaign Manager

J.L. Cook of Cornwall, has been appointed as organizer in



J. L. Cook

the 1973 Canada Savings Bonds Campaign, payroll savings division, for Cornwall, Brockville, and Prescott.

His territory includes Cornwall, Brockville, Prescott, Cardinal, Alexandria, Kingston and Iroquois.

Mr. Cook has been an organizer for all Canada Savings Bonds Campaigns in the past.

This year marks the 28th anniversary of Canada Savings Bonds and during the period 1946-1972 inclusive, a total of $5.8 billion in Canada Savings Bonds was purchased through the Payroll Savings Plan across the country.

Last year in the area, 6,573 employees bought a total of $3,680,000 worth of Canada Savings Bonds through payroll savings.

The 1973-'74 Series will go on sale on Oct. 3 and will be sold at face value until Nov. 15.

The new Series provides an annual average yield of 7.54 per cent if held to maturity in 12 years. The annual rate of interest is 7 per cent for the first year; 7.5 per cent for each of the next six years; 7.75 per cent for each of the next three years and 8 per cent for the final two years.

A compound interest feature is again incorporated, providing for three extra interest certificates during the 12-year life of the bond. The purchaser of a $100 bond will receive $239.50 when it matures, November 1, 1985, if he holds all interest coupons and compound interest certificates uncashed until then.

If an investor holds his $100 bond, and its first six regular coupons uncashed until November 1, 1979 a first compound interest certificate becomes payable on that date for $9.25. Similarly, if the $100 bond and the six remaining coupons are held uncashed until November 1, 1985, a second compound interest certificate becomes payable for $9.75. If he holds the bond until maturity without cashing any of the regular annual interest coupons or compound interest certificates, a final compound interest certificate also becomes payable for $29.25. This brings the total proceeds at maturity of a $100 bond to $239.50.

During the 1972 CSB Campaign, more than 241,981 employees in establishments throughout Ontario purchased a record total of more than $133.8 million worth of Canada Savings Bonds through the Payroll Savings Plan.



Find The Hamilton Fan

"I'd bet my last penny on it". This was Roger Perdrix answering a question from the floor at a recent Quarterback Club meeting at Metcalfe Curling Club.

An avid Ottawa fan had asked the panel if they felt Rough Riders would win the Grey Cup this fall, and Roger, literally oozing confidence, answered for all three.

Other panel guests were Dick Adams and Doug Collins who both delighted members with their factual, and usually very humorous replies during the question period.

Home after a road trip and two thrilling victories the players were naturally in a jubilant mood and promised to have Jerry Keeling along for next Monday night's meeting.

Seated left to right in accompanying photo are Dick Adams, Doug Collins and Roger Perdrix. Standing are Lorne Finniss, Reg Gamble, Mike Shields and Bill Porteous.

This was not meant to be a puzzle picture but readers might find it interesting to search for the solitary Hamilton Tiger-Cat fan.

Press Staff Photo

FALL CLEANING TIME!
Don't Panic!
Have your Rug cleaned or dry shampooed by professional cleaners, or do it yourself with a rented machine from us.
Also — we have for rent Floor Polishing Machines, Wash Pails for commercial use, mop and wringer - Floor Soaps and Wax
Just Call 774-3135
James A. Beattie
York Court - Winchester

CHEVROLET





Oldsmobile's Cutlass Supreme 2-Door Colonnade Hardtop Coupe for 1974 displays a bold front to the world with its handsome vertical bar grille with integral parking and turn signal lamps. Front end panels in the Cutlass Supreme are of fiberglass to minimize corrosion. A four-barrel carburetor 350 cu. in. power plant, with Hydra-Matic transmission and variable-ratio power steering are standard equipment on the 1974 Cutlass Supreme, as are front disc brakes. Like all Oldsmobiles for 1974, the Cutlass Supreme Colonnade Hardtop Coupe is equipped with energy-absorbing front and rear bumpers which meet government specifications for barrier impact. The grille swings away on minor impact, for extra protection. The sculptured look of the Cutlass Supreme's overall lines is continued for 1974, heightened by new rear deck and tail light assembly treatment.

Learn more about the Olds' Cutlass and all the other new '74 GM and Chevrolet Automobiles at our booth at the
Morrisburg and District
TRADE & HOME SHOW
12 Ready To Go NEW '73 Models and 6 Demonstrators on our lot priced to sell
UPPER CANADA MOTOR SALES LTD.
Corner of Hwys. 2 & 31 Morrisburg Tel. 543-2925

It's Vitamin Time.....
SMILES Vitamins 100's Special $1.99
PARAMETTES Multiple Vitamins
125's with iron - Sugg. Retail Price $5.95
Special - $3.19
PARAMETTES Chewable Vitamins
100's with iron - Sugg. Retail Price - $4.89
Special - $2.69
PARDEC CHEWABLES
100's - Retail Price - $4.25
Special $2.69
PARDEC MULTI-VITAMIN
Liquid 16 oz. Retail Price - $3.49
Special $1.97



Save on our Seaway Valley Vitamins
MULTIVITAMINS - 100's Spec. $1.39
MULTIVITAMINS PLUS IRON
100's Special $1.59
250's Special $2.97
CHEWABLE MULTI VITAMINS
100's Special $1.39
MULTIPLE VITAMINS AND MINERALS - 100's Special $1.99
SEAWAY VALLEY PHARMACY
WINCHESTER, ONT
Telephone 774-2633
Operated by Bel-Burns Pharmacies Ltd.
W.L. Burns, B.Sc. Phm.

For Wanting To Know.....

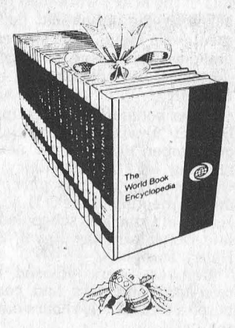

World Book ...the gift they'll never stop opening.
See it at the
METCALFE FAIR
or write
Ray Lankinen
1520 Lepage Ave. Ottawa
K1Z 8C9
Tel. 729-5660



-see where to shop . . . and how to save money!

Winchester Trade Fair

October 4,5,6
(Thurs., Fri., Sat.)
Winchester Community Centre

· The 74 Automobiles · Farm Equipment · Clothing Styles
· General Merchandising · Hardware
· Furniture · Dairy Foods · Fabric Fashions

★ You could win a trip for two to GREAT BRITAIN

All for only 50c
Children under 12 FREE if accompanied by an adult.



CALENDAR OF EVENTS

FIGURE SKATING CLUB REGISTRATION
The Winchester Figure Skating Club will hold registration for figure skating in the Winchester Town Hall on Tuesday, October 2nd from 7 to 9. 22c

DUNDAS COUNTY F.O.A. ANNUAL MEETING
..The annual meeting of the Dundas County Federation of Agriculture will be held jointly with the annual Dundas Region I.S.M. meeting on Monday, October lst at 8:30 p.m. in Henderson Hall, Winchester, Ontario. Guest speaker will be Bruce Taylor, Executive member, O.F.A. Lunch will be served. This meeting will take the place of the regular monthly meeting. 22c

HARVEST DANCE
Osgoode Community Centre, Friday, September 28th, 1973, from 9 to 1. Music by Glenn Cochrane. Admission $2.00 per person. 21-22c

RUMMAGE SALE
A Fall Rummage Sale, sponsored by Trinity U.C.W., will be held on Friday, September 28 at 1:30 in the United Church dining Hall, Chesterville. 21-22c

SERVICE OF PRAISE
..Service of Praise will be held at The Harmony United Church Sunday, September 30th at 7:45 p.m. Mr. Enoch Kerr of Smiths Falls will be the guest speaker. A warm welcome is extended to all. 22c

ANNIVERSARY SERVICES AT VERNON
..Osgoode Baptist and Vernon United Church Anniversary Services, Sunday, September 30th at Vernon. Speaker - Rev. Frank Stone, B.A., B.D.
11:00 a.m. "ON THE MARCH WITH THE SPIRIT OF LOVE"
7:30 p.m. "ARE WE NOW SEEING THE SIGNS OF THE END OF MAN'S TIME?" Guest Soloist: Mrs. Norman Baird of Winchester. (The evening service will be of particular interest to all who study the prophetic Scriptures) Everyone Is Welcome). 22c

JUVENILE BALL TEAM DANCE AT SOUTH MOUNTAIN
..Mountain Juvenile Ball Team Dance will be held this Saturday night, September 29th, starting at 9:00 o'clock in the IOOF Hall, South Mountain. Dancing, bar facilities, lunch. Laporte Bros. orchestra in attendance. 22c

O.F.A. REGIONAL MEETING
..O.F.A. Regional Meeting for Ottawa-Carleton will be held in Richmond in the Anglican Church Hall, Tuesday, October 2 at 8:30 p.m. Mr. Bruce Taylor, O.F.A. Executive Director, Guest Speaker. 22c

PUBLIC RECEPTION
..A Public Reception for Dale and Sandy Whitteker will be held at Bouck's Hill Legion Hall on Saturday, October 6th. Entertainment by Kenny Wise. Dancing 9 to 1. Everyone welcome. 22-23c

MIXED STAG
A Mixed Stag in honour of Mr. and Mrs. Wayne Scott will be held in the I.O.O.F. Hall, South Mountain on Friday, September 28. $2.00 each. 22c

ANNIVERSARY SERVICES
The 107th Anniversary of Williamsburg United Church will be observed on Sunday, September 30th at 11:00 a.m. and 8:00 p.m. Guest Minister, Reverend L.M. Ferguson, Pastor, Trinity Church, Chesterville. Special music in the evening by the choir of Trinity United Church and the North Dundas Orchestra. Everyone welcome. 21-22c

LADIES CURLING CLUB FALL MEETING
The Fall meeting of the Winchester ladies' Curling Club will be held on Monday, October l, starting at 8:00 p.m. sharp at the Curling Club. Please start the Curling season right by attending 22c

WINCHESTER AND DISTRICT MINOR HOCKEY REGISTRATION DAY
All those who are interested in participating in the minor hockey program are asked to register on Saturday, September 29th, 9:00 a.m.—12:00 noon.
Those in Winchester and winchester Township are asked to register in Winchester at the Community Centre. Those in Mountain Township are asked to register in the Public Library, South Mountain. The registration fee is $8.00 per person or $15.00 per family.
If you are unable to attend registration on this date, please contact Tom Clapp, Winchester or Lynn Boyd, South Mountain. 21-22c

ANNIVERSARY SERVICE
The 93rd Anniversary of St. Andrew's Presbyterian Church, South Mountain will be celebrated with an evening service at 8 p.m. Sunday, September 30th. Guest speaker the Rev. J.P. Schissler of St. Paul's Church, Kemptville; guest ministry of music. The Share Singers of Heckston, well-known youth group of our community. All welcome. 21-22c

TURKEY BINGO AT SOUTH MOUNTAIN
..On Wednesday, October 3rd, a turkey bingo will be held in the I.O.O.F. Hall, South Mountain, beginning at eight o'clock sharp. Admission $1.00. Everyone welcome. 22c

QUARTERBACK CLUB MEETS EVERY MONDAY
The Metcalfe and area Quarterback Club meets every Monday night at Metcalfe Curling Club and YOU are invited.
Next weeks guests will include Gerry Organ, Doug Collins and another Rough Rider star yet to be named.
See the most recent game on the giant screen and 'talk football' with the boys who play the game.
The time - 8:00 p.m. sharp. 22c

EUCHRE MARATHON
Any couple interested in playing in the Euchre Marathon sponsored by the Ladies Curling Club, please contact Mrs. Raymond Earl, 774-2824 or Mrs. Ed. Smith, 774-3810, by Friday, September 28th. 21-22c

BOWLING LEAGUE
Want a night away from hubby and the kids? Join the Glamour Girls Bowling League, starting September 27 at 7 p.m. See you at Sutton's. 21-22c

50th ANNIVERSARY
Mr. and Mrs. Kemp Beckstead will observe the Fiftieth Anniversary of their marriage next month. A reception will be held in their honour on Saturday, October 6th, 1973, in St. Paul's Lutheran Church Hall, Morrisburg from seven to ten in the evening. Please, no gifts. 22-23c

AUCTION SALE AT MARVELVILLE
..Auction Sale at Marvelville Community Centre on Friday evening October 12th at 7 p.m. Anyone wishing to donate articles of any description contact Ray Robinson as soon as possible at 821-2311. Auctioneers - Carson Hill, 821-2946, Stewart James - 821-2784. 22

FAMILY STYLE ENTERTAINMENT
Winchester
DOORS OPEN 7:00 P.M. CONTINUOUS FROM 7:30

THURS.	FRI.	SAT.
27	28	29

The World's Greatest Athlete
BY DISNEY
Starring TIM CONWAY as the Tarzan-like Athlete

MON.	TUES.	WED.
1	2	3

"Travels With My Aunt"
Starring MAGGIE SMITH and ALEX McCOWEN
Recommended as ADULT ENTERTAINMENT

Be sure to get in on the
Winchester & District
LIONS CLUB
DRAW
For a Pontiac Astre
from Angus Motors Ltd.



To be drawn at the Winchester Trade Fair
October 6, 1973
Only 1200 tickets will be sold

Monster Cash BINGO
Spencerville Community Centre
Sat. Sept. 29
7:15 p.m. Early Bird - $150



10 Regular Games - $50.00
Two Regular Games - $75.00
One Special Three-Way Split - $200.00
Three Share-the-Wealth Jackpot - $1500 in 52 calls
$1,000 Consolation
SPONSORED BY THE ROYAL CANADIAN LEGION

LIONS BALL TOURNAMENT
Sept. 29 and 30
At Winchester Community Park
8 clubs entered



Dance
in Community Centre
Sept. 29, 9 - 1 $3.00 a couple
For tickets contact Jerry Cross
Phone 774-3649

COLONIAL DRIVE-IN
INGLESIDE - ONTARIO
OPPOSITE INGLESIDE ENTRANCE TO LONG SAULT PARKWAY
Always a colour cartoon
Show starts at dusk
kids under 12 free
Fri. 28 Sat. 29 Sun. 30
ROBERT REDFORD AS "JEREMIAH JOHNSON"
GEORGE C. SCOTT RAGE
Fri. 5 Sat. 6
A URANUS PRODUCTION
Wild Honey
Introducing DONNA YOUNG as GYPSY
Also starring KIPP WHITMAN in COLOR
also
The Apprentice
IN COLOR

WESLEYAN CHURCH
Winchester
Minister: Rev. Charles Jackson
HOURS OF SERVICE
Sunday School ..... 9:45 a.m.
Morning Worship ..... 11 a.m.
Evening Worship ..... 7:30 p.m.
Christian Youth Crusaders— Monday - 7:00 p.m.
Prayer and Bible Study— Wednesday - 7:45 p.m.
Young People's Meeting— Friday - 7:30 p.m.
We Extend A Welcome To All

Auxiliary Meeting

The first fall meeting of Winchester and District Memorial Hospital Auxiliary was held in the committee room last week with 32 ladies representing eight units in attendance.
Miss Legris and Mr. Stel both submitted informative reports and the hospital administrator told of the heavy work-load being borne by the out-patient department. He told his interested audience that during the month of August 4, 460 patients had been treated.
It was noted the fall meeting of District '9' will be at Pembroke on October 10th and the annual meeting of the Auxiliary on October 11th at 2:00 p.m. The annual meeting of the O.H.A. and H.A.A. of Ontario is scheduled for late October in the Royal York Hotel, Toronto.
Members were advised that teen-age volunteers had contributed a total of 1,444 hours during the holidays.
Metcalfe unit had their newly-edited cook book on display. Revenue from the sale of books greatly assists the hospital auxiliary.

3rd Annual MORRISBURG and DISTRICT TRADE & HOME SHOW

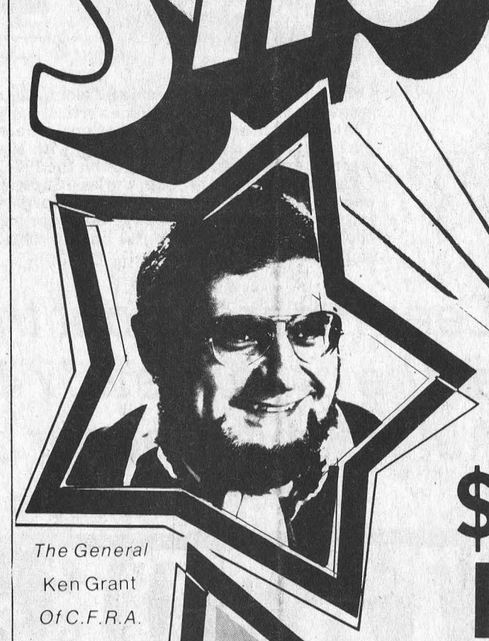

The General
Ken Grant
Of C.F.R.A.

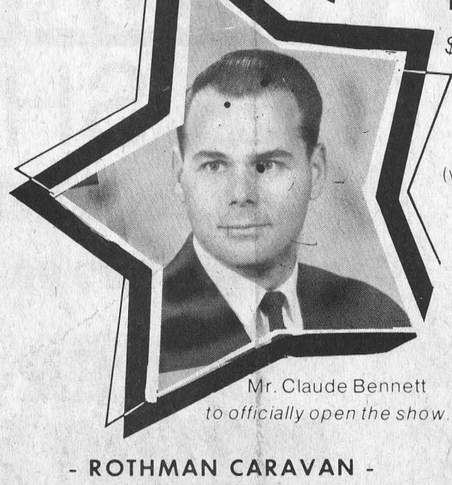

Mr. Claude Bennett
to officially open the show.

- ROTHMAN CARAVAN -
Promoting the show will be in the area all week

MORRISBURG COMMUNITY CENTRE
SPONSORED BY MORRISBURG CHAMBER OF COMMERCE
SEPTEMBER 27 - 28 - 29
From 7.30 To 11 Each Evening
see Morrisburg On Display
Informative
Colourful
Entertaining



Miss Lynne Lawson
Miss Ottawa Rough Rider

$300. in Prizes
$100. each evening
first draw at 8:30 p.m.
(winner must be present)
Advance Tickets 3 for $1.00 50c at the door

FEATURING... EACH EVENING
FASHION SHOW, by Edie's House of Fashion and Casselman's Shoe Store
General Grant Audience Participation Show
CONTINUOUS MUSIC by Fawcett's Organs during the Show
● 45 Exhibits ● Exhibitors' Gifts and Prizes ●
● Something for Everyone - from new cars to new appliances ●

WINCHESTER Press

Second Section
Volume Eighty-Six
Thursday, September 27th, 1973

WORKMAN BROTHERS, Publishers

Established in the year 1888
Published Wednesday Afternoon
Dated Thursday
Subscription Rates: $5.00 per year in Canada; $7.00 per year in the U. S. A.; payable in advance.

CNA
"Award Winning Newspaper"

Member of Canadian Community Newspapers Association and the Ontario Weekly Newspapers Association
Guaranteed Circulation Over 4,300
Advertising Rates On Request

"Second Class Mail Registration Number 1555"

EDITORIALS . . . *the way we see it!*

"School Fair" Flashback

This weekend ends the long and impressive list of fall fairs in the 'Valley' and usually one of the most interesting exhibits at rural exhibitions is the work of school children.

Unfortunately time proves the greatest enemy for the youngsters since they have only nicely settled in for the new school term when they learn what is expected of them if they are to win prizes.

The little ones battle this obstacle with almost amazing grace and come up with fantastic presentations that often amaze judges.

Some will remember the days when each rural fair set aside one day, usually the first day, as 'School Fair Day' and the real highlight of the event was the marching competition. Each school proudly carried a colourful banner and dedicated teachers had taken the time to train their charges till the drills were performed with army-like precision. We can vividly remember when giant tents housed the school exhibit, and with small schools dotting the countryside competition was extremely keen. Agricultural representatives were always present along with school inspectors and a word of praise from these eminent gentleman was often considered more of an inspiration than the winning of a red ribbon and the 15-cent (cash) first prize.

If memory serves us well each area fair declared a winner in the marching competition and these winners, in turn, competed once more at the county competition, then staged at Richmond Fair.

When Metcalfe Fair was staged at that time as many as 20 township school converged, all vieing for the honour of competing at Richmond, and it was always noted that teacher-competition often reached fever level.

Somewhere, carefully packed away in a box, this writer still has a a momento of those wonderful days. That souvenir is of no monetary value - and never was - but looking at it always conjures up beautiful memories of a teacher who worked almost endless hours cutting our narrow strips of cardboard, measuring head sizes, covering the manufactured strips with black cotton and then, very painstakingly, printing (in gold) those all-important letters and figures - S.S. No. II.

We wore those head-bands proudly, we marched gallantly with Noel Rolston beating his drum mercilessly, our white shirts and dark trousers (skirts for girls) in sharp contrast to the fading late-fall foliage and our blue-and-gold banner waving gently in the breeze. It was indeed a day to remember and each time we almost tenderly lift that now-fading bit of headgear we travel momentarily back in time and see again those happy youngsters milling around their jubilant teachers.

Watching our grandchildren meld into the hoard of young humanity that files daily into the huge new centralized educational complex we wonder if they too will take such happy memories into the years that lie ahead. We hope so.

CARE's Aid

An allocation of $240,000 to provide food for people in Pakistan was made at a meeting of the Executive Committee of CARE Canada Tuesday. Henry E. Langford, Chairman of the Canadian Board and a member of CARE's international board, made the announcement in response to the appeal for support of CARE's world-wide drought and flood relief campaign.

The funds are part of an allocation of $700,000, representing undesignated donations by tens of thousands of Canadians in the last six months. Other allocations were made to CARE's programs for providing water in drought areas in Africa, Central and South America.

Mr. Langford stressed the fact that despite the recent Combined Appeal for African Drought Relief and massive efforts by the Canadian and other governments, millions of people were still facing death from hunger and exposure. "CARE cannot alleviate all the suffering which results from these massive natural disasters", Mr. Langford said, "but we are on the ground and able to deliver as much aid as our resources will allow."

"I feel sure that many Canadians have remained unaware of this desperate need throughout the vacation season and I hope that they will now respond generously and quickly to this appeal".

This area always responds generously when convinced a need exists. We consider this indeed a deserving cause and suggest contributions be mailed to CARE Canada, 63 Sparks Street, Ottawa, Ont. K1P 5A6.

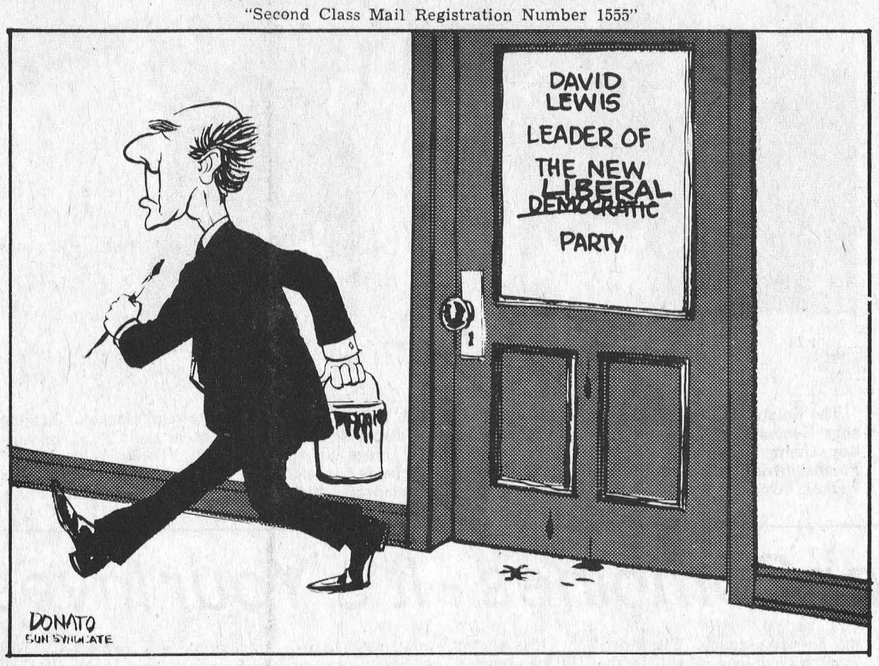

Farewell England And 4 Ice Cubes

Bill Smiley Writes

One last column about impressions of England, and if you're already sick of the turn to the classified ads.

Cost. A holiday in England used to be relatively inexpensive, what with lower wages and food costs. Not no more. Costs have soared all over Europe and Britain is no exception.

You can still have a cheap holiday there, if you want to squeeze every pence, just as you can in Canada. But that's no fun, on holidays.

In the lovely old town of Chester, we paid about $15 for a room without bath. But breakfast was included. Good seats in London theatres cost from $8 to $10. Meals in a posh restaurant are about the same prices as in Canada - preposterous. Best place to eat is in the pubs, where, at reasonable cost, you can get a hunk of french bread and good cheese, or a plate of bangers (sausage), a slice of veal and ham pie, or a hot steak and kidney pie.

Ice. If you are accustomed to ice in your drinks in hot weather, either forget it, or be prepared to fight for it.

Order a dry martini and sit back waiting for something ice-cold and uplifting. What you'll get is a glass of lukewarm vermouth, a concoction designed to send you screaming into the arms of the local W.C.T.U.

We arrived in Edinburgh, hot, tired and dusty after a seven-hour train ride. Struggled with luggage, cab and got to our hotel room, after riding up in the littlest elevator in the world (No more than four persons or 600 pounds). Iwas intrigued by the thought of what would happen if four 200-pounders got on.

Anyway, when the porter arrived with our bags, we were stretched out, dying for a cold drink. I asked him to bring some ice. "Ice? Oh, yes, ice. Yessir." Ten minutes later he returned, toting a huge silver tray, bedecked with a sparkling white napkin. The piece de resistance rested in the centre of the tray - a wine goblet with four tiny ice cubes in it. We roared. He was bewildered. We'd ordered ice, hadn't we? He'd brought ice.

Courtesy. Canadians and Americans are friendly souls, on the whole, but our manners are not always exactly polished. We were struck by the courtesy and friendliness of the Brits.

At bus stops, for example, there is no elbow-punching of old ladies, no sly kicks on the ankles, no every-man-for-himself attitude. There is a politeness, which, though pained at times, is very evident.

There's an old tradition, fostered by movies and novels, that the English are extremely reticent, to the point of stuffiness, on trains. They're supposed to retire behind their papers, indicating each others'presence by no more than the occasional grunt or dirty look.

Why, it's just the opposite. They'll go on and on and on, explaining things, being kindly and helpful until, sometimes when you're exhausted and don't feel like gabbing, you wish the old, grumpy stereotype were true.

Only once did I have a slight unpleasantness, and it was my fault. We were catching a train, and were late. Sweating under the luggage, and with our carriage what looked like a quarter of a mile away, I looked wildly around for a porter.

The only one I could see was helping an elderly, crippled lady out of a wheelchair, to get on the train. I dropped my bags, gave the porter a hand at helping her up, then slung my luggage into the wheelchair and went beetling down the platform, pushing it.

We arrived, and I started to unload my luggage from the wheelchair, to put it on the train. A rather stern railway official looked at my wife, who'd been galloping along behind me, looked back down the platform and spoke. "No, no. That'll have to go in the baggage van."

I didn't know why, as it hadn't happened before, but with two minutes to go I didn't care. We put the bags in the van, and he started to fold the wheelchair and put it in. I said, "Oh, no. That belongs here." He turned purple.

He had been looking over my shoulder for the invalid, probably expecting an old soul on a stretcher. It was the wheelchair that had to go into the baggage van, not the bags.

He had been completely baffled by this example of Canadian enterprise, was embarrassed by his error, and therefore grew a bit black in the countenance. I apologized, with a very sincere look, and offered to run the chair back down the platform, but he gritted something about the train leaving and another phrase or two I didn't quite catch, but which definitely contained the word, "bloody."

Advance Through Retreat

by Rev. Dr. Gordon C. Smyth

The appeal for silence is advocated in one of the greatest of the military psalms in the Bible. But this is not so strange.

During the war a Cockney, almost up to his neck in mud and danger, got a letter of a nasty, nagging nature. It was too much.

Back home went an answer, asking that he never again receive such an epistle. He concluded, "For God's sake, let me enjoy this 'ere war in peace!"

In his own way the soldier was praying for what everybody needs---inner serenity in the midst of strife. Have we what the psalmist experienced? "Be still, and know that I am God"(Psalm 46:10).

Ours is an age of noise and tension. Worry, tumult and insecurity are symptomatic. Consider the increase of emotional problems, broken homes, trigger sensitive sit-ins and march-outs, the widespread sense of frustration. Many want to live for others, but what can they live from?

The teacher, endeavoring to give individual attention to her pupils, may have used up her patience and enthusiasm. The business man, harassed by rising costs and lower profits, may be at his wits end. The mother, driven by inflation to take a job, may be on the verge of tears as she contemplates returning to a kitchen sink full of dirty dishes.

It is, basically, a religious situation. We should "be still" and realize that although the forms of faith change, faith itself remains to inspire us. Religion is growing more rather than less. Only it is presenting itself in unfamiliar places and habits. For instance, religion is spreading through the popularity of eastern religions with their emphasis on transcendental meditation.

U Thant, former Secretary-General of the United Nations, has been the envy of countless men and women. They wondered how he was able to keep his sanity. No sooner was one international crisis over than he had to grapple with another.

The first thing that U Thant, a Buddhist, does when he rises in the morning is to sit quietly in meditation for 10 or 15 minutes.

He says, "I try to concentrate on my inner life. You think on what is good in life, good thoughts, good deeds. It is difficult to explain exactly, but it is like making your new year's resolutions every day."

This kind of therapy is found in our text. It has been practised by the Quakers for centuries. Let us be grateful when our global village not only provides us with fresh insights, but reminds us of our own heritage.

The person who cultivates the art of transcendental meditation is practising a fine art. It requires a deliberate act of the will. It requires concentration. It is a matter of letting our surface life go; the things that crowd out God. It is a matter of uncluttering our lives and reaching for the clearest Reality.

The reward? The Bible spells it out. "In returning and rest you shall be saved; in quietness and trust shall be your strength" (Isaiah 30:15).



The Seventh Column

Metcalfe Fair opens to-day and we suggest officials pay little or no heed to the voice that comes over the air predicting weather conditions. Last week, relying on what we then deemed that very reliable source, we predicted fine weather for Chesterville Exhibition. No need to say how wrong we were. One concerned Metcalfe fair board member says he almost hopes 'that guy who forecasts will call for continuous rain.' 'Then' he says, 'we can expect warm sunny days.'

Last week the town's Pee Wee softball league declared a winner. This season it was the boys, sponsored by the Lions Club and coached by Lloyd Guy and Stan Marriner, who earned the right to have their names engraved on the glittering trophy. The village, we think, is very fortunate to have so many parents who willingly give up several hours weekly of what is often referred to as 'prime time' to help the youngsters develop their talents. This week we salute the three service clubs and also Ontario Hydro who sponsor the teams, and the men who patiently work to make the league so successful. This type of endeavour benefits the community by creating competitive recreations and at the same time teaching sportsmanship which in turn builds to-morrow's good citizens.

We were among the twenty-three thousand fans who braved the elements to watch the Rough Riders add two points to their total last Saturday afternoon. Two sons and two grandsons also watched the drenched athletes fight for possession of that slippery pig skin. The littlest fellow (just eight years old) came away a bit puzzled. How come, he wondered, why 'Daddy' scolded him for walking through a puddle and cheered when big men rolled in the mud. Maybe some reader knows best how that question should be answered.

With the hunting season fast approaching we're reminded of the doctor who returned from a hunting trip in a grumpy mood. "Didn't kill anything", he grumbled to his wife. "That's what you get", she snapped, "for neglecting your practice."

It's always encouraging to see communities making some constructive use of schools no longer in use. Many, unfortunately have completely lost their identity and have become comfortable homes or small business enterprises, but such is not the case at nearby Vernon. There the comparatively new two-room building continues to be a place of education - but education of a completely different type. Senior citizens of the area, with financial help made possible through government grants, are turning the classrooms into a township museum where visitors learn valuable lessons concerning the almost forgotten years. Those involved, no longer caught up in the milling throng of to-day's work force, find themselves with time on their hands and are utilizing that time to record the past in such a manner that completed volumes will prove invaluable to future generations. It has been suggested that those who have reached 65 can no longer endure the pace set by younger workers. This, we agree, is very true - most of those so-called senior citizens accomplish much more in a lot less time.

Further North on Highway 31 another school, of about the same vintage as Vernon, will soon once more become a vital part of the community. Metcalfe and District Lions Club, in co-operation with Osgoode Township, has assumed control of the valuable structure and members are busily planning a much needed medical centre. It's encouraging to note that both the administrator of Winchester and District Memorial Hospital and at least one of the local doctors have offered both guidance and assistance to assure the success of the project. Once upon a time bitter rivalry always seemed to exist where small rural communities were concerned. Gratifying to see this rather infantile behaviour being replaced by co-operation and good will.

A businessman in town claims his wife does bird imitations. "For example", he says, "she watches me like a hawk."

Seems a bit too early to even consider mentioning the word hockey but feel compelled to mention very briefly the coach's school being conducted at North Dundas District High School. Those attending the interesting and educational classes assure us the results will be evident when young players don the blades for the coming season. We have no way of knowing how many of those who plan to coach teams this winter are participating but just pass along the hint that it may not be too late to enroll. Lessons learned will make your coaching chores much easier and more effective.

Local doctor tells us he can cure a woman of almost any common illness by mentioning that its symptoms are signs of advancing age.

Government Imposes Tariff On Cattle

The federal government last week reimposed a tariff on beef and live cattle moving into Canada.

Agriculture Minister Eugene Whelan said the move was in response to a flood of United States cattle and beef coming into the country which threatens to seriously disrupt the Canadian cattle industry.

"When we removed the tariff following the budget in February, we stated that the tariff would be reimposed immediately if there was a serious dislocation in the livestock industry," Mr. Whelan said.

The federal government's action reinstates a levy of one and a half cents per pound on live cattle and three cents per pound on beef moving into Canada.

"There has been a spill-over into Canada. More cattle already have been imported from the U.S. than the total amount for last year, most of them during the past few weeks."

Mr. Whelan said the result is downward pressure on prices to Canadian cattle producers which is discouraging further production.

"Any short term easing of consumer beef prices would, in the longer term, end in disaster for Canadian farmers and consumers if the flood of imports continued unchecked," Mr. Whelan said.

"As it is, Canadian feeder cattle are already moving to the United States in great numbers because of producer uncertainty in the future.

"Canadian farmers would stop producing beef because their returns would be driven below the break-even point. With our domestic supply disrupted, consumers would suffer most," Mr. Whelan said.

"Reimposing the tariff will be in the long term interest of consumers. It is consistent with the government's announced objective of increasing the supply of food in Canada through increased producer confidence and other appropriate measures.

"It should be noted that there are tariffs on cattle and beef entering the United States. Should the U.S. Administration consider removing their tariffs, we would, of course, review the situation.



The Holstein Junior Showmanship Contest, sponsored by F. Roy Ormiston of Roybrook Farms, Brooklin (left), saw Brent Walker, Grimsby (second from left), win first prize and the Roybrook Trophy for showmanship. Also pictured is Judge Ralph Fawcett, Winchester, and runner-up for showmanship, Lynne Stewart, Hornby. Judging was done at the C.N.E. on August 31st.

- Holstein-Friesian Association Photo

FALL FERTILIZATION

A Part Of Management Program

For years research agronomists have recommended fall application of phosphate and potash fertilizers. However, for a variety of reasons, fall fertilization has not generally been practiced by Ontario farmers.

Fall is by far the best time of the year to apply potash on perennial forages, says Professor T.H. Lane, Department of Land Resource Science, University of Guelph. Phosphate my be applied at the same time. This year, adequate fertilization of forage is more important than ever before, because of the increasing cost of protein feeds.

By applying fertilizer in the fall, farmers spread their workload and are certain of obtaining their fertilizer supplies. For soybeans, all of the phosphate and potash required may be applied; for corn, up to 90% of the phosphate and all of the potash required may be applied, without loss in yields.

Nitrogen fertilizers should not be applied in the fall.

Anticipated fertilizer shortages did not affect most farmers in the spring of 1973, primarily because of unfavourable weather, which resulted in a longer planting season. This may not be the case next spring. Fertilizer shortages continue to be predicted for the next several years. It is possible that because of cost of storage facilities and intense demand for a very short time in the spring, that fertilizer companies may offer lower prices to farmers purchasing fertilizer in the fall.

For the greater part of the 1950's, 60's and even the early 70's, it did not pay most farmers to buy fertilizer in the fall. Fertilizer companies were competing strongly to sell a surplus product and prices were generally lower in the spring.

Conditions have changed. Fall fertilization should be considered part of your management program for corn and soybean crops.

1535 Forest Fires Recorded In August

The Canadian Forestry Service recorded a total of 1,535 forest fires, affecting 863,000 acres of the country's forest land during the month of August.

The figures for the corresponding period last year were 1,402 fires and 277,000 acres.

Average figures for the month of August during the past decade, across Canada, are 1,487 fires affecting 268,000 acres.

The report brings the season's total of forest fires in Canada (beginning in April) to 6,622, over 2,927,000 acres. Corresponding figures for the 1972 season were 7,456 and 1,263,000 acres.

These statistics are compiled monthly by Fire Research Institute of the Canadian Forestry Service.

Care For Combines - It's Your Investment

Most of the wear and tear on combine equipment occurs during the harvest season. The 9 or 10 months combines stand idle, may also cause serious deterioration advises Hal Wright, secretary-manger, Farm Machinery Board, Ontario Ministry of Agriculture and Food.

A little care exercised when combines are put into off-season storage will add years of life to the equipment. Begin by cleaning the combine inside and out with high water pressure or compressed air, before putting the machinery into storage. Without this general cleaning, leaves, husks, and dust remain, absorbing moisture and encouraging rust.

To prevent agin, all belts on the combine should be loosened. If the combine is to be stored outside, belts should be removed and stored inside, after they have been cleansed of oil and grease.

It is always a wise move to reduce tension before removing or replacing belts. Otherwise, damage could result to the internal cording when belts are forced over pulleys or sheaves.

If combines are allowed to stand on fully-inflated tires while in storage, tire walls can become cracked and weakened. To avoid this, jack up the combine and place it on blocks. Then reduce the tire air pressure.

Lubrication of chains, the engine, and other moving parts should receive special attention. Chains should be cleaned and coated with a heavy oil. Grease fittings should be regreased to force out moisture and discourage rust formation.

The engine should be run long enough to warm the crankcase oil. Stop the engine and drain the crankcase oil so that all the impurities are removed. Fill with new oil and replace the oil filter.

The cooling system should also be drained and flushed. Refill it with an anti-freeze solution. If the cooling system is left dry, rust flakes form inside the engine, possibly plugging the radiator next season. After refilling with an anti-freeze solution, run the engine for a few minutes to mix the coolant thoroughly and to force oil throughout the channels.

Remove the spark plugs, squirt a couple of ounces of oil over each cylinder head and turn over the engine a few times to distribute the oil. Drain the carburetor, fuel line, and tank. Gasoline left can form a gummy substance which will clog the carburetor next season.

Store the battery in a frost-free place and check it periodically throughout the year.

Finally, make a note of all worn parts and list them for replacement before next season.



Ontario Ministry Of Agriculture And Food

HEAT AND RAINFALL UNITS

	S. Mountain	Chesterville	Morrisburg
Rainfall Last Week	2.22	2.10	2.38
Accumulation to Date	19.90	19.86	20.83
Heat Units Last Week	43	56	48
Accumulation to Date	2938	2953	2371

Rodeo Coming!

One of the wildest, most exciting action shows to ever be put on the road is to be in the Civic Centre, Lansdowne Park on Saturday, October 20, 1973 at 2:00 p.m. and Sunday, October 21, 1973 at 2:00 p.m.

The action starts at the bucking chutes and there are plenty of thrills from the instant the gate swings open. Once the rider and mount are in the arena, every split second counts. If you glance away for an instant, you may miss the biggest thrill of the entire performance. The professional cowboys who take part in these events lead a strenuous life beset with hazards, not only in the rodeo arena, but in the tremendous amount of night and day driving they must do, getting from one show to the next, meeting deadlines and paying high entry fees for the privilege of riding these untamed animals.

Unlike its proud predecessors such as the old time 101 Ranch Show, the famous Miller Brothers Show or the showman of all time, Buffalo Bill Cody with his Congress of Rough Riders, the 4-B Ranch Rodeo moves entirely by truck, utilizing a modern fleet of nearly 40 vehicles. This is a great step forward when one considers that this show, founded by the late T.W. Bishop in 1912 originally moved from place to place by horse and wagon. Of course each big performance retains some of the original merriment, colour and explosive action that made the Thomas W. Bishop Wild West Stampede world famous in the 1920's and '30's.

Championship rodeo events such as Bronc Riding, Calf Roping, Steer Wrestling, and Wild Brahama Bull Riding are features of this unique show and have remained favourites of rodeo fans everywhere, down through the years. Brahama bulls with the ferocity and cunning of jungle animals, pack plenty of dynamite and keep rodeo clowns like Bill Hawkins and Beef Wilson on their toes. Actually in the rodeo arena for the purpose of rescuing the cowboy when he's thrown off the back of these dangerous animals, they are life savers first and funny men second, really turning it on with hilarity.

News Notes 4-H Club Members

Colleen Young Named President

The "Imp Prints". a Winchester 4-H club. held the first meeting of the season at the home of Mrs. Reid last week. Club emphasis is on block printing and new executive members are: president. Colleen Young; vice-president. Joanne Gibson; treasurer. Sandra Hutchinson; press reporters. Nancy Scott and Susan Helmer.

Metcalfe2 Elects Officers

'Les Connaissseurs de Canada' was the name chosen by Metcalfe '2' 4-H club when members held their first meeting last week.

Theme of this year's club will be "A World of Food in Canada" and the girls will be cooking foods from different countries and then learning the background of such countires.

New officers elected are: President, Corinne Morris; Secretary, Kathy Jeacle; Reporter, Mary Ann Van Berlo.

The club leader is Nelly Van Berlo and her assistant will be Karen Hansen.



DON'T FORGET!
We now offer reasonably priced
PIZZA
TRY... FLAVOR-CRISP CHICKEN
PRESSURE FRIED tender! delicious!
*Trademark
Country Kitchen Restaurant
WINCHESTER PH. 774-2417

Lannin's FALL VALUES and SAVINGS
Big Savings In Every Department for Home Repairs

CEILING TILE
A selection of designs and colors. Easy to install.
from 17½c sq ft

CEMENT MIX
Just add water and mix. Used by pros and amateurs alike.
80-lb bag, $2.19
80 lb. bag.

ROOFING
Self sealing tabs Jet Black, $3.77 per bundle
Other Colours $4.00 bundle

BATT INSULATION
Simply lay between ceiling joists. Keep year 'round comfort.
3" thick, 100 feet $10.17

PREFINISHED PANELLING
Ten finishes to choose from. All summer specials.
from $3.89 sht.

STORM WINDOWS
Seal in year 'round comfort with these fine aluminum storm windows.
from $18.75

DOOR CHIMES
Choose the style and sound you enjoy most.
from $10.25

K3 SHELVING
6", 8", 10" and 12" widths. Adjustable brackets in stock.
31c ft.

Always A Buy At A PAL Yard
H. S. Lannin Ltd.
RETAILERS
Lumber and Building Supplies — Building Contractors
Phone 774-2830 or 774-2831 WINCHESTER



QUALITY PRINTING FOR EVERY PURPOSE
We Guarantee Fast Service
Need a printing job in a hurry without loss of quality? We give fast, accurate service all for one price.
THE WINCHESTER PRESS
774-2524

Work best, even in worst fields

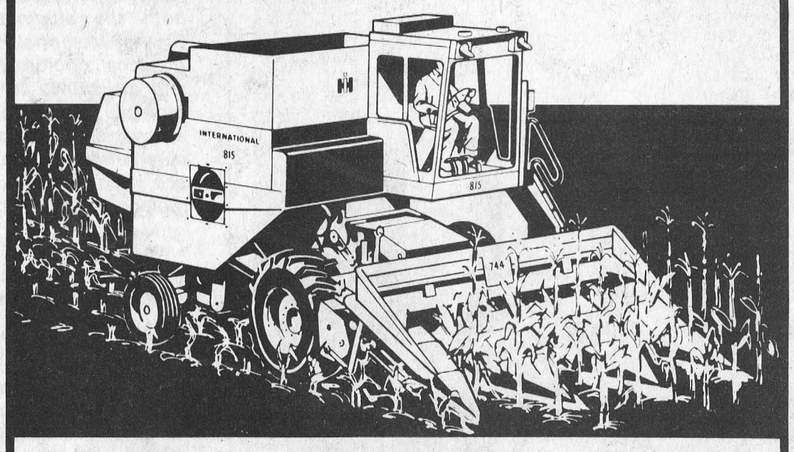

815-915 CORN AND SOYBEAN SPECIALS
- Low-profile force-feed corn heads are practically plug-proof, even in trashiest corn.
- Up to 158 hp engines get you into soft fields sooner, out faster.
- Quick-Attach feeder lets you change from corn to beans in minutes.
- Fin-and-wire racks are practically plug-free in corn or any crop.
- Hydrostatic Drive takes you through soft fields where others fear to go.

CARL-DON Equipment Limited
Mountain Ph. 989-2049 Chesterville Ph. 448-2166

The symbol of good quality and good service in feed and farm supplies
Look to the sign of the 'Big B'
D. L. BERRY AND SONS LTD.
Pakenham Kinburn Spencerville Maynard Manotick Kemptville
Winchester: 774-2522 South Mountain: 989-2880

Area Women's Institutes Gather

WILLIAMSBURG

President Mrs. Guy Strader presided at last weeks well attended meeting of Williamsburg W.I.

During the business portion of the meeting Mrs. Strader was named official delegate to the area convention at Cornwall, October 18th and 19th. Mrs. Parker Locke was named alternative.

It was agreed to donate $20.00 to the 4-H club for material and also pay the rent at the Oddfellows Hall.

Meeting convener Nina Casselman introduced guest speaker Carlton McInnis of Morrisburg who reminded the members of their duties as citizens and urged all to put the W.I. motto into practice.

Mrs. Boehmer rendered a solo accompanied by Mrs. H. Thompson and following the meeting all enjoyed a dainty lunch.

METCALFE

Mrs. Lloyd Graham was hostess for the September meeting of Metcalfe W.I. with 17 members present.

Theme of the meeting was 'Vegetables' and Mrs. Wilmot Stanley handed out recipe books describing various ways of cooking all types of vegetables. A contest on vegetables was won by Mrs. W. Dow.

Mrs. Harold McKeown was named delegate to the area convention at Cornwall and reservations have been for four additional members to attend.

4-H leaders and courses came up for discussion but no definite decisions were reached. Mrs. C. Wallace and Mrs. W. Dow were appointed to arrange the W.I. display at Metcalfe Fair.

Mrs. Grubb was the recipient of the hostess gift and Mrs. D. Cook assisted the hostess in serving delicious refreshments following adjournment.

The next meeting will be at the home of Mrs. Alan Scott.

WINCHESTER

The monthly meeting of Winchester W.I. was held at the Town Hall and began with an enjoyable 'Pot Luck' supper.

Before the business portion of the meeting began a fashion show and skit was presented by Ann Mussell. Linda Annable. Jo Ann Graves. Elenor Lobb. Bev Hanes and Susan Helmer.

Mrs. Hugh Coons presided for the business segment and a delegate was chosen for the coming area convention.

The coming Trade Fair was discussed and it was agreed unit directors will be in charge of the booth donated by Mr. and Mrs. W. Shadbolt.

Convener of the meeting was Mrs. Gerald Helmer and following adjournment a vegetable and bake sale realized $20.25.

LEONARD

"Name a tree beginning with the initial of your last name" was the roll call answered by fifteen members at the September meeting of Leonard W.I. at the home of Mrs. J. Thorpe.

President Mrs. J. Corry welcomed guests from Russell Village branch and also several ladies from the community and Mrs. Thorpe submitted an interesting report of the branch display at Navan Fair.

Following discussion it was agreed that Mrs. H. Larmour and Mrs. A. Nadon enroll in the two-day course at Bear Brook community centre in October. It was also agreed that the unit would serve lunch at a coming auction sale.

Theme of the program, which was directed by Mrs. W. Birch, was "it takes wood to build a house but love to build a home."

Contest winners were Mrs. Doris McDonald, Mrs. H. Cherry, Mrs. O. Walsh, Mrs. Lizzie Fraser, Mrs. H. McKeown, Mrs. A. Millar and Mrs. N. Watson.

Following the meeting lunch was served by Mrs. J. Thorpe, Mrs. G. Schnitteka and Mrs. H. Larmour.

St. Peter's LCW

St. Peter's L.C.W. held their September meeting on Wednesday evening September 19th at the church hall with 18 members present.

Mrs. Graham Froats and Mrs. Glenn McIntosh presented the program. "Let Justice Roll Like a River" and a hymn was sung followed by Scripture reading.

It was agreed during the business portion of the meeting to donate $30.00 to the Canadian Bible Society and plans were completed for the Thankoffering Service to be held on October 21st when Mrs. W. Adam will be guest speaker.

The meeting closed with the missionary benediction.



Century Old Business Fades

"When I was a very little boy", reports Russell A.F. Blair, "the store was doing a thriving business and it had been serving the village for many years previous to that time."

Mr. Blair, who this Sunday will be celebrating his 91st birthday, was referring to the familiar main street business where the shelves were emptied for the last time recently when auctioneers Carson Hill and Stewart James worked for nine continuous hours offering the vast variety of produce to the highest bidders.

Mr. Blair, when contacted early Tuesday morning, said he vividly remembers when the firm went by the name Pink and Rolston. "In those days," said the former Osgoode Township clerk-treasurer, "Mr. Pink operated a sawmill on the block of land where the homes of Tom Cavan, Walter Palmer, Ben Galloway and Mr. Heuving now stand."

The store remained in the Rolston name for many years and most readers will remember when E.H. Rolston (a son of James L.) operated the business and served the area as Postmaster and funeral director. Keith Rolston (grandson of James L.) and now a funeral director at Kemptville operated the firm for a short period and other names which appeared on the neon sign included J.L. Dowser; Don Giles. Bab's Groceteria and finally the one in the accompanying photo, 'Taylor's'.

By late Saturday night the building stood empty and deserted with only the memories of many generations who had carried their shopping lists across the threshhold.

The new owner, Peter McCooeye, plans to convert the centrally-located building into an apartment.

Press Staff Photo

Mrs John Barrett Host Winchester WCTU Meeting

Members of Winchester W.C.T.U. held their September meeting at the home of Mrs. John Barrett.

The 'Youtharama', to be held at Guelph from November 2nd to 4th was discussed and a committee was named to arrange to have representation from Winchester.

Theme of the devotional, "Prayer and Peace of Mind", was given by Mrs. John Barrett and Mrs. H. Ropars.

The meeting closed with prayer by Mrs. Fennell.

Twenty Attend Springs' United Church Women

Members of Winchester Springs U.C.W. held their first fall meeting on September 13th in the church hall with 15 members and 5 visitors in attendance.

Mrs. Dalton Robinson presided and opened the meeting with a warm welcome followed by the Doxology.

Following the reading and adoption of minutes the worship service was under the direction of Mrs. William Clark who was assisted by Mrs. Lorne Ball, Mrs. Irwin Holmes, Mrs. Dalton Robinson and Miss Evelyn Walker.

Miss Walker presented the study book on India - Hope through Education - which proved very interesting.

A feature of the program was a musical number by Miss Jane Allison, Judy and Debby Thompson, Linda and Laura Holmes.

The meeting closed with a hymn and prayer by Mrs. Holmes and a social hour followed.

Vernon Mission Circle Meets For September

Miss Elizabeth Stuart was hostess to the Vernon Baptist Afternoon Group Mission Circle on Wednesday, September 5th. The meeting opened with the singing of "From Greenland's Icy Mountains."

Mrs. Anne Carkner read the Scripture and this was followed by a number of the members leading in prayer.

The story of Nigeria (The Land of beginning again) was presented by Mrs. Carkner. "Twenty-five years ago there were only four independent countries in Africa. Today there are thirty-six. Nigeria being one of them. The country isn't as large as British Columbia but has to feed, clothe and shelter sixty-three million people." Mrs. Carkner told her interested listeners. "The climate," she said, "is primarily tropical but the southern part is lush, producing date palms, rubber and mahogany trees."

Baptist work began in 1850. Missionaries from the United States went to Nigeria and started a Sunday School. From this small beginning many churches have been formed which now number between twenty-five and thirty.

Prayer closed the meeting and a social time followed with lunch being served by Olive Anderson.

SUMMERS
INSURANCE SERVICE
Winchester Tel. 774-2515
Don't Let Your Dreams Just Go Up in Smoke!



Could a farm fire destroy your life's work? We offer insurance that covers such hazards completely, higher replacement costs included. Be sure you're protected.

Come Discuss It

Mr. MEND-N-FIT
CALL US IN AND YOU WILL SEE. OUR HEATING KNOWLEDGE RUNS FROM A-TO-Z



C. A. HOLMES
Plumbing & Heating
Phone 774-2100
WINCHESTER

Muntz 'In-dash' 8 Track Stereo with AM or AM/FM radio



MUNTZ M 608
The ultimate "sound choice" from Muntz is this combination AM/FM STEREO MULTIPLEX unit with 8-Track player. Features include illuminated dial, channel and stereo indicators with space age integrated circuitry. Automatic AFC control eliminates fade and brings in distant stations clearly on FM Broadcasts. Superb stereo sound is yours with this new, complete system from Muntz.

Now available in Winchester at :
BOYD'S
ANGUS

74

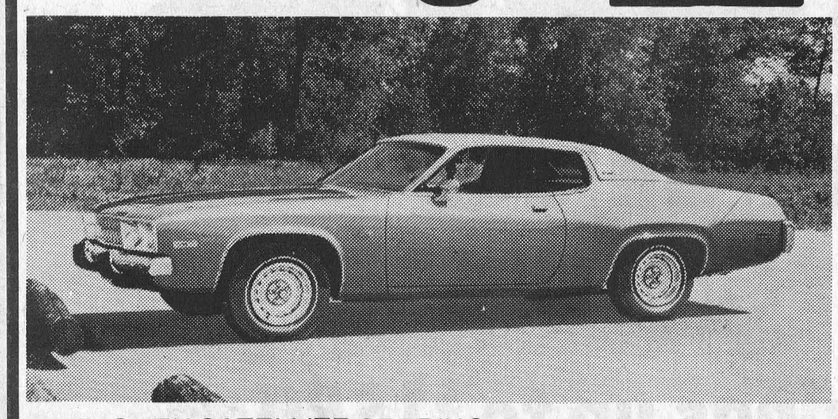

PLYMOUTH SATELLITE SEBRING PLUS two-door Hardtop

Enjoy the new 1974 Cars by Chrysler

See them, sit in them, drive them, you will be impressed.

W.J.L.Boyd & Sons Ltd.

Distributing Chrysler Parts and Service For Over 35 Years

Winchester Ph. 774-2520 | OPEN 7a.m. to 7p.m. | Ottawa Ph. 236-6505

VISIT US THIS FALL

St. Lawrence Parks This autumn, for a week or weekend, enjoy nature at its loveliest. Make your home by the river at one of the many St. Lawrence Parks. Stretching along the historic St. Lawrence River from the Bay of Quinte to the Quebec border, are more than six thousand acres of riverside greenspace. 2500 campsites scattered through fourteen major and dozens of smaller areas offer a wide choice of location and scenery. The campsites are well-maintained — most are fully serviced, with modern lavatory buildings, electrical outlets and trailer dumping stations. You can swim, boat, golf, ride, bird-watch (Morrison Island Waterfowl Sanctuary) or just relax and enjoy the autumn colour. Camping fee per day: $3.50 per campsite; electricity where available $.50. The fall scenery is free.

Upper Canada Village It's harvest season at Upper Canada Village. Upper Canada Village, located 7 miles east of Morrisburg, just off Highway 401, has over 40 authentic pioneer period houses, barns, churches, mills and stores, all part of Ontario's living heritage. Upper Canada Village shows you fall the way it was in early Canada. See demonstrations of farming, butter churning, bread baking, dyeing, spinning, looming, quilting, candle-dipping, broom-making, log-sawing, timber squaring, carpentry, blacksmithing, all performed as they were in 1867. Ride an ox-cart, a stage coach, or a horse-drawn bateau. The Village is open every day from 9:30 a.m. to 5:00 p.m. Admission: Adults $2.50; Children $.50. This autumn, holiday in history — it's a beautiful experience.

(We're open till October 15)

For more information write the Public Relations Officer, The St. Lawrence Parks Commission, P.O. Box 340, Morrisburg, Ontario.

ONTARIO/CANADA

"MORE TO SEE IN '73" AT OTTAWA WINTER FAIR

See You at the Ottawa Winter Fair, Oct. 17 - 21.

AL-MOR LADIES WEAR
448-3370
KING STREET
CHESTERVILLE

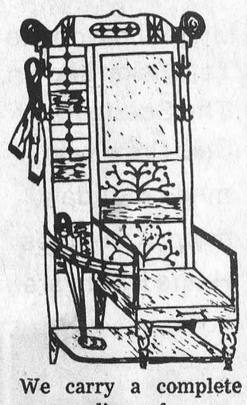

We carry a complete line of Ladies & Teens APPAREL
including ½ Sizes in Dresses and Suits
— OPEN —
9-6 Tuesday to Saturday
Friday 'til 9
Closed Monday



Re-Enact Model "T" Journey

One of the newspaper crusades of the 1920's was the construction of a national road as a means of strengthening national unity.

Editorial writers articulated the benefits of a coast-to-coast highway and reporters covered in great detail any significant motoring trips into previously untravelled areas.

The rallying point for their efforts was Dr. Perry Doolittle, who became president of the Canadian Automobile Association in 1920 and remained in office until his death in 1933. Dr. Doolittle, more than any other individual, dramatized the benefits of good roads ty taking long journeys over treacherous roads enen when he was in his 70's.

In 1925, he accompanied Edward Flickenger, a Ford of Canada photographer, and J.L.S. Scrymgeour, a publicity man, on the first cross-Canada trip by an automobile under its own power. The car, a 1926 Model T Ford touring car, completed the journey from Halifax to Vancouver in 40 days.

The epic journey is being re-enacted by Ford of Canada with four 1974-model cars, which began Aug. 28 at Victoria, B.C. and ends Oct. 4 in St. John's, Nfld.

The journey of the Model T Ford touring car in 1925 attracted crowds of spectators in cities and towns across Canada as the vehicle stopped to obtain signatures of mayors on a special commemorative scroll.

Last week the 1974 vehicles passed through Vernon and stopped briefly at George Petric Automobiles Ltd., the area's newest Ford outlet.

The accompanying photo was taken while the sparkling new Mustang was parked beside a very familiar Model 'A'.

Mr. Petric is shown at extreme left and Melvin Vice, third from left, was on hand to extend greeting on behalf of Winchester and District Chamber of Commerce. The other two gentlemen were Ford representatives manning the cross-country cars.

The other picture was taken in 1925 as the original cross-country auto travelled over a narrow stretch of road near Banff, Alberta.



During First Trip

ST PAUL'S CORNWALL SPONSORING SCOTTISH CONCERT

St. Paul's United Church, Cornwall, is sponsoring a Scotfish Concert to be held at C.C.V.S. Auditorium on October 3rd at 8:00 p.m. This group, direct from Scotland, features Dennis Clancy and Arthur Spink of Pig and Whistle fame, as well as Joe Gordon, Sally Logan and others.

Four Area Youths - Robbery Charge

Four area youths, Carl Douglas Skuce, 22, Winchester; Michael Bruce Robinson, 16, Vernon; John Irvine Wadby, 18, R.R. 1, Winchester and Stephen Terrance Porteous, 20, R.R. 1, Winchester all pleaded guilty on a charge of theft at Winchester Court on September 12th and were remanded in custody for sentencing on October 10th.

The four, found guilty of the September 6th robbery at Morewood when Weegar's General Store, owned by Thorold Manes, was broken into, were apprehended by an alert Ontario Provincial Police office at Dryden on September 9th. Dryden is on Highway 17 approximately half way between Thunder Bay and Winnipeg and the young men were flown back to Winchester escorted by Constable Norm Sarault, who was ably assisted by Corporal Earl Graves, both of the O.P.P. Winchester detachment.

The stolen goods included cigarettes, watches, clocks, wrenches, a radio and smaller articles, and some goods were recovered when the car, owned by Porteous, was searched.

Corporal Graves reports that part of the stolen property was well hidden in the automobile but with the help of a tracking dog it was located.

PERSONAL

Recent callers at the home of Mrs. F. Ele Helmer and later visited Mr. Helmer in Winchester Hospital were Mr and Mrs. Joe McConnell and Mr. and Mrs. Clarence Thompson, Merrickville, Mrs. Lori Ashfield, Lakeland, Florida, Mr and Mrs. Gordon Hough, Brockville, Mr. and Mrs. Harry Cross and Mr. and Mrs. Arthur Powers, Smiths Falls and Mrs. K.M. Dawson, Lachute, Quebec.

O.P.P. WARNING

Bogus Fifties In Circulation

An urgent warning to the public has been released by the O.P.P. Anti-Rackets Branch regarding counterfeit fifty dollar bank notes. A flood of counterfeit fifty dollar bank notes has hit the province of Ontario in the last week.

The notes are of excellent quality and very difficult to detect. As a result, all fifty dollar bills are suspect.

Ten persons have been arrested and charged since the weekend at Trenton, Collingwood and Peterborough. Notes have also turned up in London and Hamilton.

Normally, counterfeit notes are imprinted with the same serial numbers, however, in this case there is a sequential variance of numbers which adds to the difficulty.

Anyone accepting a fifty dollar bill during the next several weeks should be sure of the person's identity.

The simplest method for detection is to hold the bill against a strong light which will reveal an otherwise invisible number of planchets which are implanted in legal bank note paper. By using this method the absence of an increased number of planchets is generally an indication that the bill is counterfeit. If this should occur, contact your local police office immediately. If the suspect cannot be safely detained, obtain a full description and if possible the direction by which he leaves and the licence number of any vehicle he may enter.

Personal

Mr. and Mrs. Carl Palmer (Sr.) of Metcalfe recently spent two weeks visiting with their daughter, son-in-law and granddaughter at their new home in Whitby, Ontario.



Ralph Lunn Appointed Manager

Ralph G. Lunn, new manager of South Mountain branch of the Bank of Nova Scotia, began his banking career at East Florenceville, New Brunswick and before coming to Ontario had served at New Glasgow, New Brunswick and also in several branch of the Bank of Montreal.

Mr. Lunn replaces Roger H. Morin who was transferred to an Ottawa branch.

Mr. Lunn and his wife are the parents of one child.

Photo by Van Dyck & Meyer Studios

We're doing it!



We're clearing the lot of New 1973 automobiles. Every one must go!

Only 38 New '73s left

GRAND OPENING

SALE SPECIALS

- **Cash Savings up to $1580**
- **On the spot financing**
- **Bank Rates**
- **No Payment Till December**

"The Volume Country Dealer" Just 12 minutes south on Bank St.

FORD

George Petric Automobiles Ltd.

Hwy. 31 Vernon 821-1252

Congratulations ★

Mr. Arthur Erwin
493 Ottawa Street
Winchester

from **Geggie's Hardware** *and* Scarfe Paints SINCE 1877

Mr. Erwin won the 12" Television shown. The Scarfe Paint Sale Draw was made Monday noon at Geggies Home Hardware

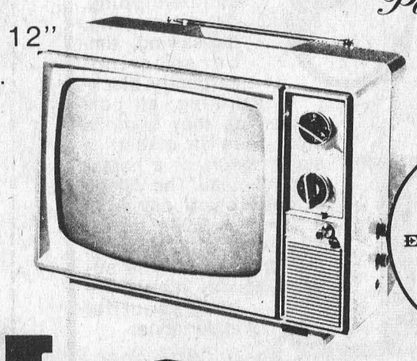

GEGGIE'S HARDWARE
774-2700 WINCHESTER
VALUE - SERVICE - DEPENDABILITY

Vernon WMS - Ladies' Aid Meets

Sixteen ladies were present at the home of Mrs. Ross Clark for the Vernon W.M.S. meeting, held last Thursday evening.

Mrs. Harold Cowan led the devotions, taken from St. Mark, Chapter 5.

The president, Mrs. Wm. Dow, announced the fall presbyterial would be held on September 18th at St. Timonthy's Presbyterian Church, Ottawa and the annual Scholarship Tea on October 20th, in Richmond at the Presbyterian Church manse. The rural auxiliaries are responsible for the small cakes for the tea table at the Scholarship Tea.

Mrs. Harold Cowan, Glad Tidings Secretary, reminded everyone that Glad Tidings subscriptions are due. She conducted a Bible Quiz, which was won by Mrs. Wm. Dow.

The meeting closed with the hymn Rock of Ages.

A meeting of the Vernon Ladies Aid followed, chaired by Mrs. Winston Bellinger.

It was decided that there would be no Booth at the Metcalfe Fair this year. Future catering plans were discussed.

Following the meeting, lunch was served by Mrs. Bruce Dow and Mrs. Wm. Dow.

The next meeting will be held at the home of Mrs. Aaron Stoodley on October 4th.

New Members Are Welcome

Dundas County Junior Farmers have a membership drive each fall to bring more people into the Association.

For only $4.00, a new member is eligible for county and provincial activities, such as tournaments, conferences and camps, for a year and a half.

If you are interested in becoming a member of the Dundas Junior Farmers please phone 989-5756 before November 1, 1973.

Elma News

Sympathy is extended to Mrs. Beverly Young in the death of her brother, Mr. Percy Hall, Chesterville.

Mr. and Mrs. Egerton Barkley, attended the Shepherd-Mowat wedding at Manotick on Saturday.

Mr. and Mrs. Edward Herriman and Marion were dinner guests of Mr. and Mrs. Arnold Barkley and family, Riverside Heights, on Sunday.

Mr. and Mrs. Wilfred Carruthers visited Mr. and Mrs. Ralph Black, Morrisburg on Saturday.

NORTH DUNDAS NEWS

By Betty Dunlop and Janine Ennis)

There has been much activity at N.D.D.H.S. this past week and many students are participating in the various activities which include: record club, organized by Mrs. Fetterly; Christian Fellowship Club, lead by Annie Leyenaar; dialogue Club, supervised by Mr. Khordoc and Mr. Helston has organized an interesting riding club which plans to enjoy the facilities at Sundance Ranch, Manotick.

The art department has organized a poster club with Miss Bernhardt directing and the geography club, with Mr. Plumb directing is seeking a different approach to the subject. Two other clubs that would prove beneficial are the environmental and driver education classes.

Next spring a yearbook will be published and already work is being done to assure a successful publication.

On the sports front the school football team whipped Charlan 20 to 7. Both the football team and also the basketball will be in action again this week.

School spirit is improving and it appears all school teams will be assured excellent support.

Our first dance also proved successful.



It Rained At Chesterville Fair

It rained at Chesterville last weekend and as a result what might have been the biggest and best fair ever staged in the town had to be listed in the record books as 'almost drowned out'.

The fair executive reported a record number of entries in most departments and a giant midway was set up early in the week but the 2-day rain forced cancellation of several events and even the tractor-pulling event on Sunday afternoon had to be cut short.

This was the first time the exhibition had been staged on a weekend and secretary, Mrs. Doreen McMillan, speaking for the board, said Friday's gate receipts were above average and despite the rain the very first Sunday fair attracted very large crowds.

"Also", said the busy secretary, "the new arena was filled to capacity for the Saturday 'Pub Night'."

Both light and heavy horse shows were rained out on Saturday and on Sunday many giant tractors, some from as far away as Massena, N.Y., battled the muddy track.

Cattle Divisions

The fair board reported a record number of exhibitors in all classes with winners in the various cattle divisions as follows:

JERSEYS - Breeders' herd, Floyd Dingwall, Berwick; grand champion female, Floyd Dingwall; reserve grand champion female, J.J. MacKenzie, Finch; grand champion and reserve grand champion male, North River Farms, Lachute, Quebec.

GUERNSEYS - Breeders' herd and grand champion female, Malcolm MacGregor, Crysler; Reserve grand champion female and reserve grand champion male, Harry Nooyen, Metcalfe; grand champion male, Leslie McEwen, Kars.

HOLSTEINS - Breeders' herd and reserve senior champion female, Angus and Carl Smith, Chesterville; champion male, Mac Thompson, Morewood; senior champion female and junior champion female, Gordon Allan, Vankleek Hill.

AYRSHIRES - Breeders' herd, Roy Simmons, Finch; grand champion male and reserve grand champion male, Mode Bros., Vankleek Hill; reserve grand champion junior female, Roy Simmons; reserve grand champion senior female, Don Rose, Mountain; senior grand champion female, Roy Simmons; senior reserve grand champion, Don Rose.

Floyd Dingwall was winner of the inter-breed best udder class.

BEEF - Breeders' herd, H. S. Lannin, Winchester; champion male and reserve champion male, J.R. Miller, Renfrew; champion female, J.R. Miller and reserve champion female, H.S. Lannin.

Hay Divisions

The grand champion award in the hay division was Bill Van Gurp, Chesterville. Hubert Besner, Alexandria, exhibited the best cheese.

Maurice Douglas, Manotick, dominated the pony classes.

Garden Tractors

A tractor-pulling event for garden tractors attracted a large crowd on Friday night and the following were named winners in the various classes: 8 h.p., Todd Campbell, Metcalfe; 10 h.p., Brian Raistrick, South Mountain; 12 h.p., Brian Raistrick, South Mountain; 14 h.p., Jack McCooeye, Edwards; over 16 h.p., A.B. Skuce, Vernon, Ontario.

Personals From WILLIAMSBURG

Recent guests at the home of Mr. and Mrs. Clifford Casselman were Mrs. Flora Ault of Aurora, Mrs. Carrie McIntosh of Ingleside, Mrs. Mabel Casselman of Toronto, Mr. and Mrs. Gordon Donovan of Mallorytown and Mr. and Mrs. Mahlon Casselman of Ottawa.

Mrs. Annie Bowman of the Church Road is spending a few days with Mrs. Ben Bowman.

Mr. and Mrs. Heber Casselman and Nancy K. of Muskegon, Mich., Mrs. Garnet Casselman of Ottawa and Mr. Keith Casselman were dinner guests of Mr. and Mrs. Claude Casselman on Sunday.

Mrs. Ben Bowman and Mrs. Albert Bowman of Chesterville spent a week visiting relatives in Montreal and St. John's, Quebec recently.

Mr. and Mrs. Randy Byskov Mark and Karen of Ottawa were recent visitors with her mother, Mrs. Ben Bowman. Other callers were Mr. and Mrs. Grant Bowman and children of Kenmore and Mr. and Mrs. Albert Bowman of Chesterville.

Special services at 11 a.m. and 8 p.m. on Sunday, Sept. 30th will mark the 107th Anniversary of Williamsburg United Church. Rev. L.M. Ferguson of Chesterville will preach the sermons.

Rev. and Mrs. H. Harold Heustin of St. John's Presbyterian Manse, Bradford, Ont. were guests of Rev. D.L. Gordon at the United Church Manse.

Mr. and Mrs. Capt. Robert Welland of St. Catharines, Ont. spend Sunday afternoon with Mrs. John Erratt.

Recent callers at the home of Mrs. John Erratt were Mrs. James Fulton and family of Hulbert and Mr. and Mrs. Gerald Erratt and Cheryl of Morrisburg.

Mrs. Hattie Thompson of Chipman, N.Y. is spending the week at her home here.

Mr. and Mrs. Irwin Barkley of St. George, Ont. spent a few days with Mr. and Mrs. Ken Barkley and other relatives; also visited their mother, Mrs. Oscar Barkley who is a patient in Winchester District Memorial Hospital.

List Bookmobile Visitation Dates For This Area

The Stormont, Dundas and Grenville Counties bookmobile will visit the following locations during the week of October 1:

Tuesday, October 2 --

Riverside Heights	10:00 - 11:30
Morewood C.	2:00 - 2:45
Winchester Springs	3:30 - 4:00



Night School

North Dundas District High School

COMMENCING TUESDAY, OCTOBER 16, 1973 AND RUNNING FOR 20 WEEKS

TUESDAYS or THURSDAYS 7:30 — 9:30 P.M.

Registration Night will be Tuesday, October 9th at 7:30 p.m. in the School Auditorium. Registration Fee is $10.00. Fifteen applicants are required for a course to be offered.

THE FOLLOWING COURSES WILL BE GIVEN IF A MINIMUM OF 15 APPLY

1. Small Engines (snowmobile, lawn mower, outboard, chain saw, etc.)
2. Welding
3. Woodworking
4. Typing
5. Conversational French
6. Art
7. Music (Instrumental) Brass or Woodwind
8. Sewing (a) Beginners (b) Advanced
9. Crafts - Combination of knitting, crochet, macrame, needlepoint, feltcraft, creative embroidery.
10. Ground School for the Private Pilot.
11. Dancing (square recreational) Wednesday Night
12. Ladies Physical Fitness (recreational)
13. Judo - Monday Night
14. Yoga
15. Mixed Badminton

Register Tuesday Night, Oct. 9th

SMITHS PHOTO STUDIO
62 Kyle Dr.
Ph. 543-2873
Morrisburg



anti-freeze
Due to price increase
NOW $2.80 gal.
but Order NOW
product in short supply
Wide Oval Floatation
Farm Wagon Tires
in stock now
Call Collect For Prices
PINKUS Auto Parts Limited
PH. 535-2759
WILLIAMSBURG

DISCOUNT Hearing Aids
We still give the salesman's commission of $100.00 off the price if you come to the office. Phone 774-2606 for an appointment.
Summers' HEARING AID CENTRE
WINCHESTER, ONTARIO

Mac Intosh's
furniture and appliances
&
SPEED QUEEN
have a good thing going!
Watch for it next week.

MR. VINYL SIDING ATTACKS HIGH PRICES
ON VINYL SIDING - WE OFFER THE BEST AT FANTASTIC SAVINGS
Buy direct from the workman or management and avoid the cost of Commission Salesmen!

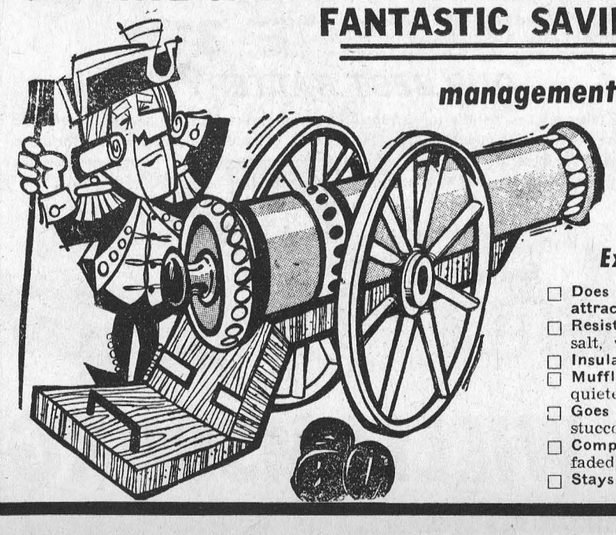

Solid Vinyl Siding
Examine these features, and COMPARE

- ☐ Does not conduct electricity or attract lightning.
- ☐ Resists damaging effects of acids, salt, water, sun, rain, oil, etc.
- ☐ Insulates against cold or heat.
- ☐ Muffles outside noises — assures a quieter, more livable home.
- ☐ Goes up easily over wood, asbestos, stucco or masonry walls.
- ☐ Completely covers split, warped, faded or peeled outside walls.
- ☐ Stays beautiful wherever you live.
- ☐ Does not dent like metal — high impact-resistance.
- ☐ Never needs paint — durability is built in, not painted on.
- ☐ Solid color clear through — 40 times thicker than a coat of paint.
- ☐ Mars, scars, abrasions don't show.
- ☐ Does not peel, flake, corrode or rust
- ☐ Does not absorb or retain moisture like wood, or sweat like metal.
- ☐ Easy to clean — with sponge and soapy water, or simply hose down.

35% OFF
If out of town - call collect or write:
Pierre Legros
933-3102
P.O. Box 1329 Cornwall

. . . TAX!
If you didn't take the time to find out how Section 146 of the Income Tax Act can help you defer tax, you'll probably lose money.
The Government makes the rules— find out if the rules can help you.
Call 821-2524
McVey Ins. Service
METCALFE
Agents for
Norwich Union Life Insurance Society
"See us at Metcalfe Trade Fair September 14 & 15"

NAME _____
ADDRESS _____
PHONE _____

Fourth Instalment Ends Young Voyageurs' Experiences

Two more Young Voyageurs this week submit interesting reports of their summer programs and this will conclude the four-installment story of the governments-sponsored student exchange which began in the September 6th edition.

This week, Susan Rowan, a Grade 12 student at Osgoode Township High School who visited British Columbia and Faye Pyke of Port Aux Basques, Newfoundland who spent ten days with Susan both write of their experiences.

My Wonderful Summer

by Susan Rowan, Metcalfe, Ontario

Standing on a lonely mountain side and seeing one's name engraved on a weather-beaten cenotaph can be a rather eerie experience. Yet, just such an event has to be listed as one of the highlights of my very enjoyable summer with the Young Voyageurs.

True, it was not on the regular program of events carefully scheduled for twenty young students who travelled from the Carleton area to Surrey, B.C. but thanks to a friend of my dad, Dr. Ross Upton of Vancouver, the journey from Surrey to Chiliwak was made possible and I was able to examine the monument with its 62 names, and view the towering peak of Mount Sellesie where they all met instant death in a fiery plane crash on December 9th, 1956.

Why is my name on the cenotaph? Well, actually it is not my name but that of my cousin who perished in that awful plane crash eleven months before I was born, along with her father, mother and brother. She was only seven years old at the time and her brother was nine. Many will well remember that pre-Christmas crash that also claimed the lives of many great football stars.

A SUMMER OF HIGHLIGHTS

I'll be forever indebted to Osgoode Township High School guidance teacher, Mr. Twiname, for naming me to participate in the Young Voyageur program and the entire summer was one endless list of highlights in my young life -- the extensive preparations; the trip to Canada's West coast; the return home; welcoming another group of Voyageurs from Newfoundland; sharing my room with a friendly girl from that extreme Maritime province, and waving farewell at the airport -- are all indelibly marked in memory and I am sure these events of 1973 will never be forgotten.

I left for British Columbia on the morning of July 15th with nineteen area students who were all strangers that morning but who were to become close friends in the days to follow. The first big thrill of my trip was flying for the very first time. Following a brief stop at Toronto we flew direct to Edmonton, and seated nearby on that plane were two very familiar people - Don Heron (Anything You Can Do), with his little girl and Percy Saltzman along with his lovely wife.

We landed at Edmonton that same afternoon just in time for the famous Klondike Days celebration, and it was in that airport luggage department I experienced the only sad moment of the entire summer. I had left home with two travelling bags and only one came down the conveyor belt. That bag contained the new clothes I planned to wear during my stay and it was only today (Sept. 21st), almost two months later, that a messenger delivered the bag to me at my home.

While in Edmonton we stayed in the University residence (Lister Hall) and I shared my room with Ellen Shroeder of Ottawa. Before leaving the prairie city we enjoyed the Exhibition, and toured as much of the beautiful city as time permitted.

The following morning we boarded a train for what was to be a 24-hour trip through the mountains, and there are no words to adequately describe the scenic beauty of that trip.

On arriving at Vancouver we almost immediately boarded a ferry which took us to Victoria where we spent a night and a day. Here again the beauty of that city is impossible to describe and we toured the gorgeous Bouchards Gardens, saw the Parliament Buildings bathed in florescent light and enjoyed a guided tour of the entire city.

Arriving back in Vancouver we immediately boarded a bus for Surrey which was to be our home for the next eight days. We were greeted by the Surrey Voyageurs and I met for the first time the girl who was to be my hostess. I soon learned her name was Wilma Huberts and that she had four brothers, John, 20; Albert, 19; Donald, 12; and Robert, 5. A cousin, Jim, also made his home with them. While I was there Mr. Hubert's brother and his family arrived from Holland for a visit.

The visiting relatives were unable to speak English with the exception of one girl whose name was also Wilma, and it was from her I learned a few Dutch words.

The Huberts family was really great. They made me feel so welcome in their home. Even though they were playing host to six other visitors, they always made sure they had time for me.

The day after my arrival was a free day and my hosts took me across the border to the State of Washington where we went tobogganing on Mount Baker. Here we were, in the middle of July, wearing ski jackets and snow boots and sliding in the snow. It was great.

Among the scheduled highlights in Surrey were a yacht tour of Burrard Inlet, visits to Chinatown, Stanley Park, Gastown, Cleveland Dam, Vancouver Game Farm, a ride on the Grouse Mountain Skyride, guided tour of Grouse Mountain, a walk on the famous suspension bridge and a fun-filled day at the beach where we swam in the Pacific Ocean.

On our last night at Surrey we enjoyed a well-planned chicken barbeque and patio dance.

AND BACK HOME

On July 31st we boarded a big plane for our flight back to Ottawa. We were all very excited to be going home but also hated to leave our new and very good friends. However, we learned they would be visiting the Ottawa area the following week and we hoped to meet them again there.

The strike caused a 5-hour delay at Toronto and we landed at Uplands late that night. When I was coming down the plane stairs I thought I heard my name being called and looking up I was delighted to see so many family members waving from the balcony.

My Mom and Dad were there, and two of my three sisters; my three brothers; my two sisters-in-law; two nephews and five of my six nieces. When they all crowded around me I think I was the happiest person in the whole airport. At home that night there was a welcome home party and it was really great.

ANOTHER NEW FRIEND

On Thursday, August 2nd, another Young Voyageur group arrived at Ottawa from Newfoundland and I soon learned my billet was to be Faye Pyke from Port aux Basques. She proved an extremely friendly girl and I enjoyed every minute of her all-too-brief stay.

Those who plan Young Voyageur programs deserve much credit and while travelling with the visitors from the Island province I saw the real beauty of areas close to home.

Highlights of the following ten days included trips to Upper Canada Village, Thousand Islands, tours of the War Museum, the Science and Technology Museum, the city of Ottawa and City Hall where we were to have been met by the Mayor. Unfortunately, he was entertaining the Queen and was unable to meet his young guests.

One evening Dad drove us to North Dundas District High School to see the 'Irish Rovers' and Faye really enjoyed the program. Dad, being a Winchester Press photographer, took our picture with Will Millar and Faye was happy to take the photo back home as a souvenir.

The time seemed to fly and before we knew it we were back at the airport bidding farewell to our Newfoundland friends.

Two days later I was fortunate enough to return once more to Uplands to say yet another 'Farewell' to the girl who had been my Surrey hostess. She, along with members of the Surrey Voyageurs, were boarding a plane for home. Wilma, Faye and I vowed to correspond regularly and many letters have since been exchanged.

A WORD ABOUT ESCORTS

One cannot describe such a wonderful summer without making mention of the 'Escorts' who travelled with Voyageur groups.

Our escorts were Mr. and Mrs. Nelson Monforton and they were really great. Mr. and Mrs. Arden accompanied the Surrey group and Mr. and Mrs. Joe Roberts travelled with the Newfoundland students.

Escorts of this calibre, and one must assume all Young Voyageur escorts are equally fine young Canadians, are wonderful inter-country ambassadors and I think our government should be very proud of those they selected.

UNUSUAL MEETING

During my stay in the West I enjoyed an evening with the girl next door. This may sound strange but the girl I refer to and who used to live next door is now married and living in Vancouver. Strangely enough her mother, Mrs. Mac Cooper, was there to see her new grandchild and there I was thousands of miles from home sitting down to dinner with my Victoria Street neighbours.

JUST GREAT

The past summer has been the greatest summer of my life and I'll never forget it as long as I live. I had the good fortune to meet over eighty fine young Canadians and I can only say, 'It's great to be a Young Voyageur'.

While visiting Ottawa as a part of the Young Voyageur Program I was hosted by a family on the outskirts. It was by staying in the town of Metcalfe I saw in reality something I had read of and heard about many times - the people from the surrounding area going to the city to work. This I found educational in that you actually see the way they live.

The city of Ottawa is very outstanding in many respects, however, the one thing that I found most significant was the fact that although it is a large city it doesn't consist of all stone and brick. I learned during my stay that this was due to a green belt around the city for this purpose.

I think the trip on the whole was a very good experience. I saw how other people lived, the type of life in a city and most important of all I saw another part of Canada in a different light.

In conclusion I would like to thank all those who made my trip possible. It was all extremely nice but I was glad to come home to Newfoundland.



Wilma And Susan

PICTURES

Susan is shown on a warm August morning and she and her billet Faye prepared for yet another area tour.

The other photo taken at Ottawa airport shows Susan saying farewell to Wilma Huberts, the girl who was her hostess in British Columbia and who a week later travelled East with the Surrey Voyageurs.



Faye And Susan

Parliament Buildings Beautiful

by Faye Pyke, Port aux Basques, Newfoundland

'It took fourteen years for one French family to finish the engravings in this library.' These were the words of the escort who took us through the highlights of the Parliament buildings and as he spoke my eyes visualized the toil and work that had gone into each and every flower throughout the room. The beauty of it all was unbelievable!

Of all the many sites I saw while in Ottawa I feel the Parliament buildings gave me the greatest thrill, for all I could do was look in amazement. Not only was it beautiful but it had such an interesting history behind it.

I was told before I left that we wouldn't have time to think, well now that I look back I'm inclined to agree. Each day we left early in the morning and, with some exceptions, we arrived home that night about 11 o'clock. I'm sure each and everyone would agree with me when I say all we could do was look and try to observe all the things there were to see. I honestly do not feel they could have done much more in showing us the highlights of the capital city.

One of the things that I did find annoying in regard to our schedule was the fact that several days the bus arrived late to pick us up. I feel this should not have been the case at any time.

