Please return this file copy

The CHESTERVILLE Record

"DUNDAS COUNTY THE LAND OF MILK AND HONEY" . . . . . COVERS EASTERN ONTARIO'S GREATEST DAIRYING SECTION

VOL. LI, NO. 52. CHESTERVILLE, ONT., THURSDAY, OCT. 11, 1945. SINGLE COPIES 5c

Level Crossing Crash Saturday Worst Accident In History of Chesterville and District

Saturday morning within a few minutes of three o'clock a level crossing accident occurred at the Main street crossing of the Canadian Pacific Railway, resulting in the loss of six lives, the victims being well-known people of the community.

Howard Beckstead, 70; Herbert Irving, 50; Gwendolyn Irving, 20; Pauline Monast, 16; Omer Groulx 38, and Earl Ouderkirk, 26.

Howard Beckstead, a well-known farmer of the Grantley district, had taken the other members of the party, with the exception of Herbert Irving, Friday afternoon to Ottawa, to attend a rodeo show. Herbert Irving, who resides in Ottawa, was accompanying them home for the week-end.

On the return trip Andee Marion also rode in the car which was driven by Beckstead, from Ottawa to within a couple of miles of Chesterville, where he alighted, and is believed to have been the last one who saw the victims alive.

As the car approached the crossing just west of Chesterville station, a westbound freight train was at a standstill at the water stand-pipe, its headlights casting a beam directly up the track. The wig-wag was in motion and the electrically controlled bell at the crossing was ringing, as a warning of an approaching train. It is believed that Beckstead thought the warnings were for the westbound train and was not aware of an eastbound train bearing down on the crossing at a speed estimated at fifty miles an hour.

The motor car was over the first pair of rails and was fairly on the other track when it was hit full broadside just behind the front seat by the locomotive. The engineer of the westbound train was out of his cab near the south front of his engine when the motor car was hit and had to seek safety quickly to avoid injury. The bodies of Beckstead and Pauline Seguin are said to have been thrown against the side of the standing locomotive and that of Groulx 30 feet farther east, while wreckage of the automobile, smashed almost beyond recognition as a motor car, and carrying the bodies of Earl Ouderkirk, Gwen Irving and Herbert Irving, was firmly wedged on the pilot of the engine and carried about a quarter of a mile before the train was brought to a stop. It was with the greatest difficulty the wreckage was removed and the bodies recovered.

Constable Garnet McLean was quickly on the spot when called by station agent Timmons, and took charge of the investigation after calling for Provincial constables at Morrisburg and Cornwall and notifying coroner Dr. T. A. Hamilton of Brinston. All were on the scene in a very short time and after investigation on the spot and consultation with County Crown Attorney J. G. Harkness of Cornwall, the coroner decided that an inquest was unnecessary.

Pauline Seguin lived with her uncle Eugene Monest on the former Wallace Myer's farm at Grantley, where Omer Groulx was employed by Mr. Monest.

Earl Ouderkirk, was the son of Mr. and Mrs. Watson Ouderkirk of Berwick and nephew of the wife of Herbert Irving. He was a veteran with six years overseas service. He was seriously wounded by shrapnel in Italy and returned to Canada in June. Only last week he had come from hospital to attend the funeral of a sister. He was married while in England where his wife is at present.

Herbert Irving and his daughter Gwen were formerly residents of this district.

The funeral of Howard Beckstead was held at Grantley United church, Sunday afternoon, and that of Earl Ouderkirk at Berwick, Tuesday afternoon, each being conducted by Rev. H. M. Beach of Finch.

Herbert Irving and his daughter were buried from the home of his brother Pliny Irving Monday afternoon, after service had been conducted by Rev. Wallace McKinnon of Winchester, interment being made in Maple Ridge cemetery.

Pauline Seguin was buried from the home of her parents, at Oxford Mills, after Requiem High Mass in the Roman Catholic church at Kemptville, Monday morning.

Omer Groulx was buried at Casselman where his parents reside.

Pilot Officer D. L. Marcellus Officially Presumed Dead

Mr. and Mrs. Wm. F. Marcellus were notified Tuesday by R.C.A.F. Headquarters that their youngest son Pilot Officer Douglas Lloyd Marcellus, aged 19, has been officially presumed dead. P. O. Marcellus was reported missing December 6, when on a flight with the Moose Squadron, RCAF, over Osnaruck, Germany, his seventh operational flight. Another son, Pilot Officer Francis Marcellus, was killed in a crash in the United Kingdom on July 14th, 1944.

IN BROCKVILLE HOSPITAL

Dorothy Barkley, aged 11, was rushed to the Brockville General hospital Sunday evening in Dixon and Rowe's ambulance for an emergency appendix operation.

A. L. Crewson, M.D.
C.M. (McGill) L.M.C.C.
EYE, EAR, NOSE and THROAT
Glasses Supplied and Fitted
Telephone 1245
132 West Second Street, Cornwall
Please Make Appointments with Secretary
Office open 9.00-12.00, 1.00-5.00, Saturday 9.00-12.00

We are at the service of the public at all times—day and night—every day in the year.
DIAL 437 CHESTERVILLE
Dixon & Rowe
FUNERAL HOME
Ambulance Modern Equipment

Dr. S. H. Hutt, D.D.S.
CHESTERVILLE, ONT.
OVER BANK OF NOVA SCOTIA
DIAL 318

R.G.Dodds. D.D.S., L.D.S.
Dentist
DIAL 334
Over Post Office Block
CHESTERVILLE

Henderson's Funeral Home
Ambulance - - Furniture
Chesterville - - Dial 331 Anytime
Harry Henderson, Prop.

Cass & Cass
F. M. CASS, M.A. W. J. CASS K.C.
LAW OFFICES
Chesterville Dial 371 Winchester
Bank of Nova Scotia Blk. Phone 11
While Major Cass is on Active Service, Mr. W. J. Cass, K.C., will be in the Chesterville Offices every forenoon, and in the Winchester Office every afternoon except Saturday.

COMMUNITY THEATRE
Chesterville
FRIDAY & SATURDAY——————OCTOBER 12TH & 13TH
Fibber McGee and Molly
—in—
"HEAVENLY DAYS"
Two Shows Each Evening

ROTARY GOVERNOR



Douglas Sillverston, of Hawkesbury, Governor of Rotary District 170, who visited the Chesterville Club Tuesday evening.

Rotary Faces Great Task Fostering Internat'l Goodwill

"The birth of a new world, as one era passes, can only be achieved by the nations living together as friends and Rotary faces an ideal task to spread the spirit of goodwill through its international organization," said Douglas Silverston, Governor of Rotary District 170, when he visited the Chesterville Club Tuesday evening.

The Governor stressed the price one must pay to share in the work of Rotary and proved concisely that the benefits to the individual and the community far outweigh the time, money and attention necessary to become a whole-hearted worker in the organization.

Mr. Silverston, a Graduate of Oxford University, England, and a teacher by profession, was Professor of Mathematics at Loyola University. At the outbreak of World War Two, he offered his services to the Royal Canadian Air Force, and since 1940 has been Chief Instructor at RCAF station, St. Eugene, Ont., training students under the Commonwealth Air Training Plan. He is the immediate Past President of the Rotary Club at Hawkesbury. During his term as Governor of this Distict, Mr. Silverston will stress the needs of Youth's Service to combat Juvenile Delinquency.

President Walter J. Carr introduced the speaker and Past President Keith Graham thanked Mr. Silverston for his address.

Following the meeting a club assembly was held when the members of the Aims and Objects Committee met with the District Governor to discuss the year's work and plan for the months ahead. R. C. Dillabough reported for Community Service; T. Barnes, Club Service; P. S. Boyd for Vocational Service and Geo. H. Barkley, International Service.

Large Attendance at Funeral For Late Howard Beckstead

One of the largest funerals to be held in Grantley United church, was that of Howard Beckstead on Sunday October seventh. Rev. H. M. Beach conducted the service and the choir, of which Mr. Beckstead was a member in earlier years, rendering appropriate hymns. A son of the late Mr. and Mrs. Michael Beckstead, he was born and lived here all his sixty-nine years on the old home stead. His wife the former Hattie Merkley, died six years ago.

A man of his word and a genial disposition, the best of neighbours, he made many friends, who mourn his loss. His only son Cecil, one sister, Mrs. Jas. Wallace of Chesterville and three brothers, Arthur, of this place, Ross of Wales and Irvine of Aultsville, all that are left of a large family, mourn his passing.

Beautiful flowers surrounded the casket. The pallbearers were Messrs. John and James McMillan, Mason Robinson, Frank Darling, Donald Gordon and John Kittle.

E. MacMILLAN IN HOSPITAL

Eugene MacMillan, aged 71, well-known baker of Chesterville, is recovering in the General Hospital, Brockville, from a heart attack which he suffered Monday evening. Mr. MacMillan had left the office of Dr. W. H. Lloyd where he had gone for cough medicine, and was on his way home when he became ill. He stopped in at Munro's Garage, and his son, Eric MacMillan was called. As his condition became serious, he was taken to hospital by Henderson's ambulance.

URGED TO SEND IN DONATIONS OF CLOTHING TO BAND HALL

As so frequently happens during a canvass, some households in the village were missed in the canvass for clothing in the drive last Wednesday afternoon. These persons are urged to send in their used clothing contributions at once to the depot at the Band Hall so that the village shipment can be sent to the central depot before the contributions start rolling in from the rural communities.

To date the response in Chesterville and District has been overwhelming, and almost two tons of clothing were packed yesterday. Today 35 parcels averaging 40 to 50 pounds were shipped to the Kingston regional depot.

Funeral of Two Accident Victims Held on Monday

Very largely attended, the funeral of the late Herbert Irving, aged 50 and his daughter Margaret Gwendolyn Irving, aged 20, was held at the home of Mr. and Mrs. Pliny Irving, Orchardside, on Monday afternoon, with interment at Maple Ridge cemetery.

The service was conducted by Rev. Wallace McKinnon, of St. Paul's Presbyterian Church, Winchester, assisted by Rev. H. M. Beach of Grantley United Church. The Dunbar Presbyterian choir was in attendance. A duet, "Goodnight Here and Goodmorning Up There", was sung by Charles Marselis and Miss Margaret Marselis.

The pall-bearers were Donald Loucks, Mason Robinson, Dwight Tupper and Frank Darling.

Left to mourn are: the widow, Mabel Irving; five daughters, Audrey, Lila, Beulah, and Phyllis of Ottawa, and Mrs. Napoleon Belanger of Brockville, and one son, Arnold of Dunbar; Mr. Irving's mother, one sister, Mrs. Bertha Ouderkirk of Chesterville; two brothers, James of Mountain, and Pliny of Chesterville, and one grandchild, Jean Belanger.

Foral offerings received included: Wreaths—Wife and Family, Mother, Brothers and Sisters; Friends of 543 Gilmour St., Ottawa; Mr. and Mrs. Q. Smith, Westboro; Employees of Chamberlain Engineering Co., Eastview: Basket—Mr. and Mrs. Napoleon Belanger and Jean; Sprays:Miss A. George and Family, Ottawa; Anderson Family, Winchester; Mr. and Mrs. Johnston Ouderkirk, Grandma and Family; Mr. and Mrs. Bernice Ouderkirk and Family, Berwick; Mr. and Mrs. Johnston Ouderkirk and Mr. and Mrs. John Drouin; Grandma Irving, Uncles and Aunts: Mother, Sisters and Brother; Cut Flowers—Mrs. Roy Elliott.

Attending the funeral from a distance were, Mr. and Mrs. J. M. Kennedy, Mrs. Nancy Bissonette, Mrs. J. R. Woods and friends, Miss Anne George, Mrs. Sarah Scott, Red Cross Ambulance Driver, all of Ottawa; R. Seguin, superintendent, and several of the late Mr. Irving's fellow workers of the Chamberlain Engineering Co., Eastview.

SHIPS CARLOAD HOLSTEINS

John Wagner of town, sold and shipped this week, a carload of Registered Holstein heifers to W. S. Fenwick of Tamworth, Ont.

Three Councils Will Sponsor Welcome to War Veterans

Plans for a series of "Welcome Home" banquets were made at the meeting of the Councils of Winchester Township, Winchester and Chesterville villages and the Chesterville and District Red Cross Society held in the Community Hall, Monday evening.

There will be possibly four functions throughout the township, at Chesterville, Winchester, Morewood and Winchester Springs, at which framed, illuminated scrolls will be presented to veterans of the township who volunteered for Active Service. The Reeves of the three municipalities were named a committee to arrange banquets for the near future. The expenses of these banquets will be borne proportionately by the Councils involved.

Spearheaded by a committee from the Chesterville Rotary Club, the plans for welcoming the veterans from their service were brought nearer realization when a delegation from the Chesterville council met with the Township Council last Monday, and Monday evening's meeting was arranged.

The committee felt its plans could not be confined to the village as there were many young men from the immediate district, really "village boys", who had volunteered in the services. The Chesterville Council had offered to pay the expenses, but in order to include the veterans from outside the corporation, the Township Council was approached.

Reeve Geo. H. Barkley stated that he is in favor of the Council granting $1,000 towards the erection of a Legion Hall in Chesterville, which would serve as a memorial to the fallen of both World Wars and of a two-storey building with basement at the eastern end of the Community Hall. However, these are proposals as yet, and until a branch of the Legion or some other body is formed in Chesterville little can be done toward the erection of a Memorial Hall.

Coming Events

BRIDGE MARATHON
A Bridge Marathon will be started on Tuesday, October 23rd, under the auspices of the Women's Institute. It will run for five consecutive weeks. Couples and single entries will be accepted. Please phone or hand to either, Mrs. Eric Casselman or Mrs. George Merkley by October 17th.

TRINITY UNITED CHURCH
Chesterville, Ont.
Rev. W. E. Wright, Pastor
Sunday, October 14th, 1945.
10.00 a.m.—Sunday School
11.00 a.m.—Public Worship
Rev. W. P. Rogers of the Ontario Temperance Federation will be Guest Preacher.
7.30 p.m.—Public Worship
"The Way of Salvation"

MOREWOOD UNITED CHURCH
REV. E. A. MARTINEAU
Sunday, October 14th, 1945.

ST. ANDREW'S CHURCH
CHESTERVILLE
Sunday, October 14th, 1945.
7:30 p.m.—Rev. A. S. Marx, B.D.

Next Week's Programme
Picadilly Theatre
Williamsburg - Ontario

THIS THURSDAY. FRIDAY & SATURDAY OCT. 11-12-13
"THE SINGING SHERIFF"
A round-up of rhythm with BOB CROSBY, FUZZY KNIGHT and FAY McKENZIE.
——ALSO——
"Murder in the Blue Room"
Mystery laced with murder, mirth and music. Starring ANNE GWYNNE, DONALD COOK and JOHN LITEL.

MONDAY, TUESDAY & WEDNESDAY OCT. 15-16-17
"The Thin Man Goes Home"
Starring WILLIAM POWELL and MYRNA LOY in one of those likable, lively, laughable Thin Man Detective Mysteries. They're better than ever.

THURSDAY. FRIDAY & SATURDAY OCT. 18-19-20
"HAVING WONDERFUL CRIME"
He was a popular performer with a great disappearing act, but he didn't reappear. Starring PAT O'BRIEN, GEORGE MURPHY and CAROLE LANDIS.
—ALSO—
"CALL OF THE ROCKIES"
New kinds of Western thrills, with SMILEY BURNETTE.

The CHESTERVILLE *Record*
PUBLISHED EVERY THURSDAY

To Canadian Points—$1.50 per year in advance. $1.75 if not so paid.

To United States—$2.00 per year in advance.

Subscriptions may commence with any issue. Paper cannot be continued more than three (3) months awaiting renewal of subscription.

Transient or legal advertisements inserted at the rate of 10 cents per line.

No advertisment published for less than 50 cents.

Classified Ads. — Wanted, For Sale, Etc., fifty words and under, .50c first insertion or three insertions for one dollar.

In Memoriam notices with verse of four lines 50c; extra verses, each four lines 25c, cash with order.

G. C. LACEY,
Editor and Proprietor

1945 OCTOBER 1945

s	m	t	w	t	f	s
	1	2	3	4	5	6
7	8	9	10	11	12	13
14	15	16	17	18	19	20
21	22	23	24	25	26	27
28	29	30	31			

SIGN YOUR NAME—
FOR VICTORY—BUY BONDS

THURSDAY, OCTOBER 11TH, 1945

WHY CONTINUE A DEATH TRAP?

There have been ten deaths at the level crossing in Chesterville and the White Crossing, a mile and a half west of Chesterville, which could have been averted by the building of approximately three-quarters of a mile of new road with the elimination of two level crossings.

The Record has repeatedly drawn attention to these death traps and suggested a remedy in the diversion of Highway 43 from the approach to the White Crossing on the south side of the railway right-of-way, by extending the Highway across one field of the McElroy farm to join the river road at or near J. C. Hummel's buildings, coming into the village by way of Queen street.

Many less dangerous corners of the township and county roads have been eliminated with sweeping curves and banked turns.

New construction of approximately three-quarters of a mile would provide the cut-off from Highway 43 to the River Road.

The present approaches to the railway crossing where the cut-off would be made are so dangerous that one of the ten deaths referred to was in no way caused by a train.

Work is going on right now along Highway 43 to widen it for the extension of No. 7 Highway, which is likely to become a province-wide artery for through heavy traffic. There is said to be tentative consideration of building subways at the White Crossing and on Main street to eliminate these crossings, but the most simple and effective way to eliminate them for traffic from the east and west on the most direct route between Ottawa and Cornwall is to build the suggested cut-off with as little delay as possible.

SOUND AT HEART

The other day an observer in England remarked, "The British came out of the war tired, cross and impoverished."

He was referring to the people of the British Isles.

If he were doing his observing here he might use a current wise crack and say, "The Canadians came out of the war tired, cross, period."

Such an observance might be justified. Located far from the scenes of battle, Canadian homes, factories, public services, remained intact throughout the war. Thus this country was able to satisfy the demands of a war-hungry machine. And in so doing,, Canadian citizens earned money on a scale never before equalled here before. Right now, in addition to holding several billion dollars worth of Victory bonds, Canadian citizens have a total in savings banks accounts which is the highest in the history of Canada.

A critic might label us "cross and tired". But if he really knew us he would not describe us as ungrateful or selfish.

Confirmation of our true national spirit will be forthcoming in the Ninth Victory Loan campaign. To provide for the civil re-establishment of our men who fought to provide at least a little of the goods which impoverished people across the Atlantic must have to survive, our people will buy bonds as enthusiastically in the Ninth campaign as they did in the previous eight Victory Loan campaigns.

LOTTERIES ATTRACTING ATTENTION

With Bingo games and the sale of tickets with bungalows, Victory Bonds and other inducements as the key prizes there is quite a lottery feeling in the air, although it is all carried on in the name of charity. The trend has alarmed the United Church in Ontario and a resolution protesting against any legislation which would make it possible to legalize lotteries or other forms of gambling in any province of the Dominion has been adopted by the Toronto Centre Presbytery. An amendment to the Criminal Code is demanded that would eliminate the section giving preferential treatment to church and charitable organizations in the matter of lotteries and gambling. The fear is expressed that a Bill might be slipped through the Federal Parliament which would place the stamp of approval on sweep-stakes. In this connection the licensing of bookmakers is being openly advocated.

A CHILD CANNOT PROTECT ITSELF

The Health League of Canada and the Provincial Health Departments declared National Immunization Week to combat the dangers of diphtheria, whooping cough and scarlet fever. Medical science has the means of preventing these diseases, just as smallpox has been practically eradicated. Infection by serious communicable maladies derives largely through failure to immunize. It is pointed out that every child should be protected against whooping cough, scarlet fever and diphtheria before he is one year old. Immunization against diphtheria can be obtained through the use of harmless but effective toxoid and is one hundred percent preventable. There is also a preparation available combining whooping cough, vaccine and diphtheria toxoid, which is proving satisfactory. Immunization Week is more to direct attention to the need for preventive methods and is not intended to take the place of an all-year-round campaign in local communities.

MANY GUNS NOT YET LICENSED

Bank robberies and holdups seem to be on the increase in this province and the authorities have not been particularly successful in coping with the bandits, some of the more daring crimes being carried out in broad daylight. In almost every instance the criminals appear to be well armed, despite the fact that there are stiff regulations respecting the licensing of firearms. It has been suggested that weapons brought from overseas as souvenirs by servicemen may have found their way into the hands of bandits ever on the alert to obtain by theft or other means such tools of their craft. It is also possible that the authorities may have been careless or casual in segregating firearms. In Toronto last week police raided a house and after arresting the tenant seized a .22 calibre rifle and two pump guns, said to be part of a consignment of firearms including sub-machine-guns and several rifles and revolvers which were being sent to the Kenora detachment of the Ontario Provincial Police. The guns were shipped to Kenora on a train but disappeared en route. A clue to the recovery of the weapons followed a recent holdup

HOW TO PREVENT FIRES

It is an easy matter to prevent fires in our homes or places of business simply by being careful and using common sense. The following suggestions can be used as a guide in this matter.

Put lighted matches and smokes out before you throw them away. Keep matches where small children cannot reach them, and don't let your children play with matches. Never smoke in clothes closets, in the attic, in bed, or other hazardous places.

Remove rubbish, waste papers and all unnecessary combustible materials from attic and basement. Provide metal ash and garbage cans. Burn rubbish only in a properly constructed brick or metal incinerator. Watch the fire and have a pail of water handy.

Examine your stove, furnace and smoke-pipes to make sure they are safe and well away from woodwork or other burnable materials. Have needed repairs made at once. Replace worn out smoke-pipes.

Value the advice of your fire chief who says that many fires are caused by dirty or defective chimneys. Have the chimney cleaned regularly, and have all defects repaired.

Escape the danger of flammable liquid fires and explosions by keeping no gasoline in the house. Do dry cleaning with safe liquids or send the work to the cleaners. Never start fires with kerosene.

Teach everyone in the family to be careful of fire, to watch stoves, fireplaces, electric irons and all other possible fire causes.

Explain to everyone in the house what to do in case of fire, how to put out fire in clothing by wrapping in a rug or blanket, what to do when grease catches fire in the kitchen by smothering the fire with a metal lid.

Save life and property from needless destruction by fire by keeping the principles of fire prevention always in mind and never taking a chance with fire.

Mrs. Huntley-Hoopington walked into her kitchen quite unexpectedly and found her cook feeding the local "cop".

"Is this what I pay you for?" stormed Mrs. H. H.

"No, ma'am," replied the cook, "I do this for nothing."



CY MACK.

Interviewing guests and people who make the news is the assignment of personable Cy Mack on the weekly broadcasts of "Canadian Cavalcade" over the CBC Trans-Canada network, Mondays at 8.00 p.m. EST. Behind Mack's easy poise and tact are years of singing and acting in British films, on the stage and in Canadian radio.

WEALTH OF CANADA REFLECTED IN MINERALS

The name of Canada will be forever linked with the term minerals. Fortunes have been won in the hinterlands from the minerals of our country. Many minerals have at one time or another played their part and added their bit to our increasing wealth. However, a far larger number of minerals occur in Canada which are either of no economic value or occur in too small deposits for profitable operation. In the Museum there is a collection in which nearly all the minerals, which are known to occur in Canada, are displayed. Here there is gold from a number of Canadian sites; silver from Cobalt and Thunder Bay; copper from the historic Coppermine River; copper and nickel minerals from Sudbury; fluorite and talc from Madoc; rose quartz from Lake Winnipeg; amethyst from Amethyst Harbour; amazonstone and sodalite from Bancroft; graphite from Renfrew; phlogopite from Kingston and Buckingham; asbestos from Thetford; lead and zinc minerals from British Columbia; pitchblende from Great Bear Lake. We could go on naming minerals and their sources, but the list would be practically endless. Such an exhibit must be seen in order to appreciate in this great country of ours.

Fair Trade.

Brown: Well, dearest, what did your father say when he found that I wanted to marry you?

She: At first he demurred, because he didnt' want to lose me; but I explained that he could have me, and that he would have you to boot.

Brown: Sounds all right, except for the "to boot" part.

Advertise in The Bargain Table and Record—It Pays.

LOCAL MUSEUMS: MONEY AND GEOGRAPHY

A museum needs money. It must erect and maintain a building, pay for specimens or field work, and provide salaries for a trained staff. Where is this money to be obtained? Frankly, we don't know. Almost one-half of the museums of Ontario are financed by local history societies. Not enough money is obtained in this manner to operate these institutions satisfactorily.

If it be granted that museums are educational institutions then they have a right to a share of the monies set aside for education. Bold planning is needed. Museums should be erected in localities served inadequately at present. The sites should be chosen carefullf so that maximum coverage for the province is obtained. Even a large institution, such as the Royal Ontario Museum, can only adequately serve part of the population.

A farmer was trucking a load of livestock to the market and had a blowout just as he was passing the state insane asylum grounds. As he repaired the tire two inmates watched him from the other side of the road fence.

"Are you a farmer?" one called to him.

The farmer replied that he was without looking up from his work.

"Have you ever been crazy " asked the second inmate.

At that the farmer turned around to face his questioner. "Not that I know of," he said.

"Well," and the second inmate nudged the first, "you better try it. 'cause it's a sight easier than farmin.'"

RARE METAL USED AS BONE SUBSTITUTE.

On the lonely, northeast shore of Great Slave Lake there is a small mining camp. The buildings are humble and unimpressive. Yet this location is an important Canadian source of Tantalum—a neglected, rare metad now in demand owing to the new uses found for it. A sample of its heavy brown ore from this area was recently donated to the Royal Ontario Museum.

Tantalum has the peculiar property of allowing an electric current to flow through it in only one direction. It forms a number of important alloys with nickel, chromium, Molydenum, iron and other metals and these alloys are used in surgical and dental instruments. With carbon it forms tantalum carbide which approaches the diamond in hardness and does not melt at 3000° C. Wire made from tantalum is stronger than steel wire. The metal can be easly coloured and used in jewelry. It is used in radio tubes. Recently it has been found that it makes an ideal substance for surgeons to use in the human body to replace portions of the skull and other bones. It has a very high resistance to corrosion and will last almost indefinitely.

Help Needed.

"Conductor, will you help me off the train?"

"Sure. But why?"

"You see, I'm stout, and have to get off the train backwards. The porter thinks I'm trying to get on and he gives me a shove on again. I'm five stations past my destination now!"

MORRISBURG POULTRY

We are processing Poultry and will be able now to handle any quantity any time. Highest Cash Prices Assured.

Heavier Birds will bring you Higher Prices.

We are unable to pick up at present all chickens offered for sale in country, but will pay you one cent a pound above current country prices, if delivered here at the plant any day of week. We will loan you coops if wanted to bring them in.

Ducks, Geese, Turkeys

WANTED NOW, ALIVE OR DRESSED

O. J. BARKLEY

Phone 248 Sundays and Holidays 86

THEY CAN'T LIVE ON *Glory...*



MAKE SURE THEY DON'T HAVE TO!

Glory may be fine . . . but our young people coming back from the war need a lot of practical things for a new start. Your Victory Loan dollars are needed to provide clothing allowances, grants, transportation, training for skilled jobs, help in establishing themselves in business and farming.

Let's show them we're grateful. We dug down deep into our pockets when we were scared and desperate . . . so now let's pile up a far bigger Victory Loan total to give a decent opportunity in life to those who have shielded us in the hour of peril.

We owe them this and more. It's the only way we can repay in some small measure our great debt of gratitude.

Sign your name for Victory

Buy VICTORY BONDS

ALLISON & GILLARD
"The House For Hardware" - CHESTERVILLE

First Fall Term Honour Roll Chesterville Public School

No. on Roll 127; Average att. 124.

Room A

Grade VIII: Patricia Paul 88, Marion Morris 88, Betty Servage 87, Lera Baindese 85, Joan Barr 81, Beatrice Liscumb 79, Robert Coughlar 76, Audrey Smith 72.

Grade VII: Edith Baker 84, Ruth Simpson 83, Shirley Munro 81, Joan Hamilton 80, Connie Morris 78, Marjorie David 76, Shirley Cassidy 75, Joan Crawford 75, Irene Paul 74, Donald McIntosh 71, Connie Jarvis 71, Ada Smith 71, Colonel Lloyd 61, Ronald Taylor 57, Donald Taylor 48, Malcolm Sharkey 47, Paul Liscumb 32.

R. C. Dillabough, Principal.

Room B

Grade VI: Betty Merkley 90, Miriam Gilroy 87, Rodger Barrie 82, Joan Price 80, Donelda McLean 79, Marjorie Hutt 78, Bobby Boyd and Mack LaSalle 77, Jackie Julyan 70, Melva Harper 69, Joan Harper 68, Billy Senn 67, Gary Baker 66, Ronald Dillabough 65, George Gray 64.

Grade V: George David 91, Jack Morris 90, Jack McGee 89, Una Merkley 88, Jack Baker 87, Audrey Fyke 84, Jean Doering and Patsy Durant 83, Ruth Crozier 81, Ray Cass 80, Sheila Morris 75, Raymond Price 74, Jack Helmer 70, Lawrence Reid 66, Donald Coughlar 63, Jean Harper 57, Garnet Liscumb 55, Jean Hartwell 30.

Helen Barrie, Teacher.

Room C

Grade IV: Ray Hall 90, Betty Glasgow 89, Teddy Maybe 85, Willis Paul 83, Dwayne Servage 82, Eric Elliott 75, Gordon Olsen 72, Audrey Elliott 70, Junior Fyke 70, Jack Bowman 65, Jean Coughlar 60, Patty Sharkey 55.

Grade III: Graeme Miltimore 94, Carol Harper 92, Marlene McLean 91, Beverly Shaver 90, Stuart Arbuthnot 89, Yvonnie Paul 89, Gail Fawcett 84, Ronnie Arbuthnot 80, Shirley Elliott 80, Gayle Henderson 75, Malcolm Reid 75, Audrey Baindese 65, Bert Liscumb 60, Jack Fyke 60, Jack Hartwell 60, Jack Barkley 60, Beverley Barkley 60.

Grantley

Mr. and Mrs. Angus Tessier of Cornwall, spent Sunday with her mother, Mrs. Shay and family.

Mr. and Mrs. Wilburn Robinson, Mrs. Mason Robinson, Mrs. Arthur Beckstead, Mrs. Claude Carr and Mrs. Kittle attended the Military funeral of Gnr. Earl Ouderkirk in Berwick on Tuesday.

Mr. and Mrs. Dan Robillard and sons, Avonmore, spent Sunday at her parental home here.

Mr. and Mrs. Walter Mattice, Mr. Walter Loughridge and Mrs. Ellery McMillan and Jean, Morewood, called on Mr. and Mrs. Kittle and family, Sunday evening.

Miss Audrey Hemmings, Montreal, spent the week-end and holiday with her family here.

Miss Doris Kittle, student nurse, Montreal, spent Thanksgiving at her parental home.

Lt. Cmdr. C. W. Warner, Smiths Falls, spent the week-end with his family at the Kittle home.

Mr. and Mrs. Bill Johnston and Catherine visited on Sunday with friends in Iroquois.

Mr. and Mrs. Seguin, Kemptville, were called here on Saturday as their daughter Pauline, who resided here with her aunt and uncle, was one of the victims of the terrible tragedy. Her funeral was held in Kemptville on Monday morning. Interment was in Kemptville. Pauline went to school her and helped in school concerts and Red Cross work and will be greatly missed.

Mrs. John McMillan is spending a few days this week in Montreal, visiting her daughter Florence, student nurse and her nephew, Mr. Lorne Cooper and family.

Mrs. Geo. Barkley and Miss Marion Barkley, Chesterville, spent the week-end with Mr. and Mrs. Jas. McMillan and family.

Mr. and Mrs. Elzie Johnston of Toves Hill, and Miss Beatrice Johnston, Ottawa, were Sunday guests of Mr. and Mrs. Mason Robinson.

Mr. and Mrs. Reuben Weegar and Mrs. Bertha Servage, Ogdensburg, spent a few hours on Sunday with Mr. and Mrs. Don Carr.

Relatives and friends of Mr. and Mrs. Eugene Monast, came from Montreal and Ottawa to sympathize with them in the tragic death of their niece Pauline Seguin.

Mr. and Mrs. Wallace Myers, Ottawa, spent the week-end here.

Miss Phyllis Gordon, Ottawa, spent the week-end at her home here.

Payne Valley

Mr. and Mrs. James MacIntyre, Martintown, spent Sunday at the home of Mr. Allan McMillan.

Mr. and Mrs. Wendell Henry and family, Berwick, spent Sunday with Mr. and Mrs. Rupert MacIntyre.

Mr. and Mrs. Jimmie Elliott and family are spending a few days with Mrs. Angus Price and family.

Mr. and Mrs. George Eligh, Geo., Manson and Joan Cameron spent Thanksgiving day with Mrs. Meredith Garlough and family, Williamsburg. Mrs. D. P. Cameron accompanied them and spent the day with Mr. John Carlyle and sisters, Dunbar.

The Newington Calf Club attended the showing of the Ayrshire and Holstein cattle at Kemptville last week.

Mr. Levington of Brockville, inspector of poultry flocks Division, spent Wednesday and Thursday at Donald McIntyre's.

Mr. and Mrs. George Eligh, Geo., Manson and Joan Cameron spent Saturday with friends in Cornwall.

Mrs. Maldwyn Watkins and daughter Jean accompanied them.

Mr. Donald McIntyre spent the week-end in Toronto and while there attended the Ayrshire Champion show at Markham.

Miss Nancy Hunter spent Monday with Mrs. Hughie Cameron and family.

Mrs. Maldwyn Watkins called on Mr. and Mrs. George Eligh on Thursday.

Mrs. Harold Cameron, Ruby and Mary Ruth spent Saturday in Cornwall.

Seventh Ave, Osnabruck

The Anniversary services of North Valley United church on Sunday last were well attended both morning and evening. Rev. Mr. Atchinson, Cornwall, was guest speaker at both services. The choir rendered special anthems.

The Women's Association met at the home of Mrs. Clifton Gallinge on Wednesday afternoon with a small attendance. Worship period was taken by Mrs. Clifton Gallinger and Mrs. John Grandaw.

Mr. Willis Warner left Thursday to spend some time with friends in Toronto.

Neil Gallinger, 22-months-old son of Mr. and Mrs. Clifton Gallinger is a patient in Cornwall General hospital, having suffered a compound fracture of the thigh in a fall at his home.

Mrs. Cecil Merkley, Massena, N.Y. and Mrs. Fred Murphy, Ottawa and Mrs. Anson Mattice, Finch, were Sunday callers at the homes of Mrs. Jacob Brownell and Mr. and Mrs. John Grandaw.

Melvins

Mrs. J. Presley spent last week with Mr. and Mrs. Clarence Presley and family.

Misses Hilda Shaw and Ileen Gunn of Ottawa spent the week-end at their parental homes here.

Mrs. J. Scott returned home Sunday having spent last week at her daughter's home, Mrs. P. Poole and Mr. Poole, Winchester.

Mr. and Mrs. Herson Gauthier of Crysler spent a couple of days with Mr. and Mrs. E. Cayer and family.

Mr. and Mrs. R. Scott and Mr. and Mrs. J. Redmond of Winchester Springs spent Friday evening with Mr. and Mrs. David Henley of Inkerman.

Mr. Willard Presley and family visited Mr. and Mrs. Clarence Presely, recently.

Mr. and Mrs. R. Scott, Mr. Jas. O'Neill took tea on Sunday with Mr. and Mrs. Geo. Coons and Edna.

Mr. and Mrs. Clarence Presley had their baby daughter baptized on Sunday morning at the Presbyterian Church.



NOW IT'S OUR TURN TO TAKE OVER

They carried him out under the noses of machine guns, and put him in hospital. Now it's our turn. He will need long medical care. When he is well again, he will need training for a new job and many other things.

So we must take over, until he is off safely to a new start.

That is one of the jobs your Victory Loan dollars must do. It's a job that cannot wait.

Sign your name FOR VICTORY

BUY VICTORY BONDS

Memorial Works, Chesterville

T. Klingvall, Prop. - Phone 224

CHILDREN'S AID SOCIETY
United Counties of Stormont, Dundas & Glengarry

First Annual Appeal
For Funds

To assist in carrying on the work of the Society
Outside of Greater Cornwall

Contributions may be made through your local Women's Institute or directly to the Society, 104 Second Street West, Cornwall.

GIVE GENEROUSLY
MAKE YOUR COMMUNITY STRONG

THE ORIGINAL

REXALL
ONE CENT SALE

Wed. Thu. Fri. Sat.
OCT. 17, 18, 19, 20

H. G. BIGELOW
Druggist - Chesterville

HYDRO provides fast, dependable "Made to order" SERVICE

Do you realize that Hydro power must be made to your order . . . made and delivered to you so quickly that it would seem to be always there? Electricity cannot be stored. It must be made within a tiny fraction of a second of the time it is used. The flow of water to the generators is controlled by sensitive automatic gates, so as to make only enough for the demands of the moment.

Whenever you flip a switch, you use electricity before the water which made it can leave the power house. Your order is received and filled faster than a good camera can wink its eye. Yet the power comes to you through a giant transformer station, a local distribution station, a small transformer near your home . . . all connected by many miles of transmission and distribution lines.

Millions of dollars worth of equipment and a multitude of watchful personnel stand ready to serve you at the touch of your finger on a switch at any moment of the day or night. That is what Ontario has learned to expect from Hydro service.



Queenston-Chippawa Generating Plant

Burlington Transformer Station

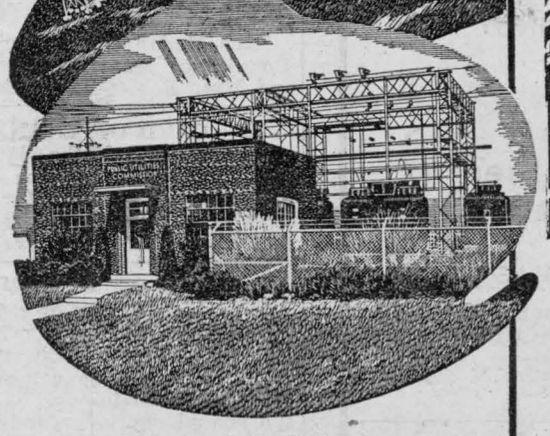

A Municipal Distribution Station

ONLY THIS ONE PART DEPENDS ON YOU

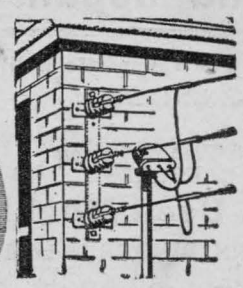

Your house must be adequately wired if you are to have full benefit from the electricity you may want to use. If your place is wired for a range and a water heater, you can assume that you have enough wiring from the small transformer to your house. From there, be sure that you have enough circuits and plenty of outlets conveniently placed in every room. Remember that any one outlet can supply only a limited amount of power efficiently and safely. Remember, too, that you will want an ever-growing number of electrical conveniences in the years to come. The economical time to wire adequately is when you are building or making major alterations. Plan now for your electrical future by wiring *completely*.

THE HYDRO-ELECTRIC POWER COMMISSION OF ONTARIO

Open your heart
and your clothes-closet door!

NATIONAL CLOTHING COLLECTION

MARCELLUS MEATS AND LOCKER STORAGE
ONE PURPOSE—"TO SERVE YOU WELL"

Hoasic

Mr. and Mrs. Graham Wells and children were recent guests of Mr. and Mrs. John Erratt of Winchester.

A large crowd attended a miscellaneous shower on Tuesday evening for Mr. and Mrs. Duane Gow, which was held at the home of the latter's parents, Mr. and Mrs. Willis Swerdfeger.

Mrs. Rice of Winchester Springs is the guest of her sister, Mrs. Oliver Alguire.

Mr. and Mrs. Will Gow and son of Cornwall spent Thanksgiving with the former's mother, Mrs. Lillie Gow and family.

Friends here were sorry to hear of the serious illness of Mr. Ova Lane of Aultsville. His many friends wish him a speedy recovery.

Mr. and Mrs. Willis Swerdfeger with Mr. and Mrs. Duane Gow were entertained to a six o'clock dinner on Sunday at the home of Mr. and Mrs. Mahlon Gow.

Friends here were sorry to learn of the death of Mrs. Jack Morrison, (nee Ruby Swedfeger), of New Jersey.

Goldfield

Misses Blanche McMahon and Miss Sarah Foley of the C. S., Ottawa, spent Thanksgiving week-end at their home.

Miss Ileen McMahon, student at the Ottawa Normal school spent the week-end at her home.

Mr. and Mrs. H. C. Nugent and sons of Cornwall visited Mrs. Nugent's parental home at the week-end.

Mrs. Bernard Foley and Elaine spent a few days with her parents, Mr. and Mrs. James Murphy and family at Connaught.

Mrs. Catherine Foley and Mr. and Mrs. Bernard Foley attended the anniversary Pontificial High Mass in memory of the late Rev. Father J. M. Foley in Cornwall.

Mrs. Catherine Foley and Miss Anna Foley attended the anniversary High Mass in memory of the late Rev. Father J. M. Foley in St. Bernard's church, Finch.

Messrs. James and Arnold McMahon, Misses Betty and Charlotte McMahon visited friends in Ottawa on Monday.

Flt. Sgt. Arthur Coligan and Mrs. Coligan and son Lawrence and daughter, Marion, of Morrisburg, were guests of Mrs. C. Foley and family.

Mrs. Ambrose McMahon, Betty and Joseph McMahon of Cornwall, spent a few days with friends here.

Mr. and Mrs. D. H. Higgs and family of Montreal; Mrs. J. Fulton and Mrs. H. Winters and Billy visited with Mr. and Mrs. Hugh McMillan at the week-end.

Mr. Leslie Halden of Ottawa visited with Mr. and Mrs. D. A. Gillies and family at the week-end.

Mr. Fred Hume spent a day in Ottawa.

Mr. Simeon Ouderkirk and family attended the funeral of his brother-in-law, the late Mr. H. Irving and his niece, Miss G. Irving, who were killed when a speeding freight struck the car in which they were passengers. They also attended the funeral of his nephew, E. Ouderkirk. Berwick, who also was a victim of the train-car crash.

The local cheese factory closed for the season. M. Stanley Lattone has secured a position in the condensery at Chesterville. The factory, owned by Mr. Robert Smith, has been sold to another management.

Never before did teamsters drive through water to cut their corn. Some report they cannot get on their fields and say they are feeling a financial loss caused by the falling of live stock prices under the management of the Hons. Ilsley, Gardiner and Donald Gordon.

MAHLON W. ZERON
Iroquois, Ont. Phone 98r2
Licensed Auctioneer and Real Estate Agent. I have some of the finest farms in Dundas County for sale. See me if you want to buy or sell farm or village property. 48-46

DELBERT HUMMEL.
Licensed Auctioneer, for all kinds of sales, at reasonable charge. Chesterville, RR 1. 7

J. V. FETTERLY.
Licensed Auctioneer. All sales handled. Farm stock a specialty, with twenty years experience in cattle business. Satisfaction guaranteed. Terms moderate. Phone on reverse ticket 223. Chesterville. 15

LICENSED AUCTIONEER.
Will handle all kinds of Farm or Household Auctions. Guarantee results. Reasonable rates. Write or phone for dates at my expense.
Dwight Tupper, Chesterville, R. R. 1
Dial 514

AUCTION SALE

of

MILCH COWS, HORSE, FEED, ETC

The undersigned, on account of lack of help, will offer for sale by Public Auction on the premises:

Lot 11, Con. 9, Russell Twp.
Mile North Charlebois Bridge on Gravel Road

on

FRIDAY, OCTOBER 19TH, 1945
Beginning at 1 p.m., Sharp:

15 High Grade Holstein Milch Cows, all young, to calve early; 5-year-old Mare, very nice; 2 Heifers rising three years, Root Slicer, 4 h.p. DeLaval Gas Engine, Churn, 3 Milk Cans, 3 30-gal Cans, 25 Tons Loose Hay, Lot Corn in Stook.

TERMS OF SALE: CASH
HENRI LEMIEUX, PROP.
A. L. Patenaude, Auct., RR 3 Russell, Phone 34r2, Embrun.

MASSEY-HARRIS
Machinery and Repair Parts

We Have Just Received For Immediate Delivery:

1 2-h.p. GASOLINE ENGINE.
2 PUMP JACKS.

Electric and Tractor-Driven
GRAIN GRINDERS.

We Have in Used Machines

1 McCormick CORN BINDER in good condition.
1 GRAIN BINDER.
1 WALKING PLOW, good as new.
2 6-FT MOWERS, cheap.

Due to lack of storage space we have a supply of 8-STRAND EVEN SPACE WIRE FENCING to sell at the reduced price of

Per Rod ..... **.52**

CARL E. McMILLAN
THE FARMERS' SUPPLY STORE
Dial 505 - **Chesterville**

Morewood

Guests at the home of Mr. and Mrs. Jake Swerdfeger on Sunday were Mr. and Mrs. Alcide Lanoue and Ann of Massena, Miss Ruth Swerdfeger of Toronto and Miss Pearl Swerdfeger of Ottawa.

Miss C. Merritt and Mrs. McVicar, High School teachers, spent the week-end at their homes in Ottawa and Renfrew.

Rev. and Mrs. Martineau and son Dwight returned home Saturday evening after spending a few days in Montreal and St. Theresa, Que.

Mr. and Mrs. J. V. Fetterly had tea with Miss Flossie and Mr. Garfield Nicholas at Berwick, Sunday evening.

Mrs. Jas. Andrews is spending a few days with her daughter, Mrs. Harry Popplewell.

Mr. and Mrs. Douglas Babcock and Caroline of Kingston spent a few days with Mrs. P. McLaren.

Mr. and Mrs. Grant McGregor and Marion spent Monday in Montreal.

Mr. Harold Fetterly returned home Saturday after spending the summer at St. Catherines.

Miss Sadie Steen, RN, of Hudson N.Y., is spending a month's holidays with her parents, Mr. and Mrs. Henry Steen.

Mr. Wesley and Miss Ellice Smith spent Thanksgiving day with Mr. and Mrs. John Hall and family at Roebuck.

The W.M.S. of Morewood United church held their annual Autumn Thank-offering service on Sunday evening. Rev. Mr. Martineau pastor and Miss Phyllis Reveler of the C.G.I.T., assisted the president, Miss Ellice Smith in conducting the service. Mrs. Chas. Gardner acted as organist and special musical numbers were given by the Mission Band and Mr. James Shaw. The collection was taken by Dwight Martineau and Edward Irven, membes of the Y.P.S.

Miss Christine MacDougall, Missionary-at-large, in Ottawa, was the guest speaker and gave a most interesting talk on her work among the Chinese women in pre-war days.

Several Missionaries have already returned to Honan and have begun to re-open the work there.

MOREWOOD STUDENTS ELECT 1945-46 OFFICERS

On the 5th of October the students of Morewood High School met in the assembly room and elected the following officers for this school year:

Hon. President, Miss Merritt; Pres. Leanna Carruthers; Vice-President: Arnold Swerdfeger; Secretary: Estella Faulkner; Treasurer: Marion Young; Form representatives: Grade 13: John Craik; Grade 12: Norma Putnam; Grade 11: Betty Carruthers; Grade 10: Carl Young; Grade 9: Donald Mattice.

Late Francis Froats

The funeral was held Thursday of Francis Froats, aged 89, well-known resident of Dunbar who passed away on October 2. The service was conducted in the Lutheran church by Rev. Mr. Nolting and interment was made in Williamsburg cemetery.

Mrs. Froats, the former Caroline McIntosh, passed away four years ago. Surviving are two sons, Bernice Froats, Jason Froats on the home farm, and a daughter, Mrs. Cecil McMillan (Anna).

The pall-bearers were Ernest McMillan, D. Dillabough, Bernice Woods and Floyd Young.

Nation Valley

Mr. and Mrs. Wm. Murray and son Jack, of Kingston, spent the holiday with Hr. and Mrs. Enos. Munro.

Mr. and Mrs. Arthur Bailey of Dunbar visited their daughter in the Valley.

Mrs. M. Black and daughter, Mrs. Barrett, Mr. and Mrs. Roy Docksteadear of Cloverdale visited Mr. and Mrs. A. D. Summers.

Mrs. Thos. Johnston and Mrs. Ralph Johnston were calling in the Valley.

Mrs. F. W. Busse and sister, Mrs. Nellie Whittaker of Gull Lake were visiting their sister, Mrs. Alex Summers.

Several from here attended the reception in honour of Mr. and Mrs. Wm. Forward held at the home of Mr. and Mrs. Fred Forward, Chesterville district. Mrs. Forward was the former Miss Olive Merkley of the valley.

Miss Madge Allison and brother Douglas of Maple Ridge visited Mr. and Mrs. Rob. Allison, Sunday.

CARD OF THANKS.

The family of the late Francis Froats wishes to express their appreciation and thanks for the many kind acts and expressions of sympathy on the death of their father.

IN MEMORIAM.

In loving memory of my dear husband, Alvin McIntosh, who entered into rest, October 12th, 1943.

We walked together you and I,
In sorrow and in joy.
We shared our pains and happiness
With love without alloy.
And death shall never end our love
For through the mist I see
Our glad re-union in the skies
For all eternity.

Hattie E. McIntosh.

FULTON BROS.
If You Buy It at Fulton's, It's Good

C.C.M. Bicycles
NOW IN STOCK
Men's 42.50 Each

BARN DOOR
Enclosed Track, Brackets and Hangers

Step Ladders
5-ft 2.65
6-ft 2.95

Ironing Boards
Each 2.50

Galvanized Pails
12 qt 29c
14 qt 35c
16 qt 50c

English Dinner Sets
SERVICE FOR 8
67 Pieces
Per Set 19.95

Horse Collars
Hame Straps

Coal Scuttles
With Hood
.85 Each

Stove Boards
28x28 1.50 30x30 1.75

STOVE PIPES
Heavy ..... 25c Each
Elbows ..... 25c Each
STOVE PIPE WIRE
5c Bunch

ANTI-FREEZE
MAPLE LEAF
Quarts and Gallons

FROST Farm Fence
TIGHT LOCK
Even Spacing
842 x 12 ..... .56 Rod

ROYAL PURPLE
Stock Foods
For
Hogs Cattle Horses
Hens

Lanterns
HIGH OR LOW
1.35 Each

Tomato Juice
20-ounce size
3 Tins 25c

Snow Fence

Door Hardware
RIM LOCK KNOBS
MORTICE LOCKS
THUMB LATCHES

Oil Stoves
3-burner
Each 10.95

Wire Cable
For
HORSE FORK ROPE
⅜ inch Gavlalnized

Beautiful Glass
BERRY SETS
CONSOLE SETS
JUICE SETS
1.50 Each in box

FULTON BROS.
DIAL 345 —FOR PROMPT DELIVERY

The Bargain Table

FOR SALE

3 Collie Pups, 3 months old, female $3, male $4. Apply Ralph Wagner, Morewood, Ont. 22

FOR SALE

Farm for sale, 125 acres or 175 acres, more or less, Lot 9, Con. 6, Tp. of Finch. Well built, good well, half mile from school, two miles west of village of Berwick. Reasonable terms. Apply R. C. Bogart, Berwick. 2

FOR SALE

Singer Sewing Machine in excellent condition, Berlin Organ, Wardrobe. Apply Mrs. Pres. Barkley South Main St., Chesterville. 1

FOR SALE

3 Grade Holstein Heifers, Grade Ayrshire rising 3 years and 4 High Grade Holsteins rising 2. Apply Milton Shaver, Williamsburg. 1

FOR SALE

Sow and 10 Pigs; 100 Hybrid (New Hampshire Red-Rock) Pullets; 3 Ayrshire Heifers coming 2 years old. Apply Hubert Casselman, Dunbar. 52

FOR SALE

Fifteen Pigs over three months old at $9.00 each. Apply Wm. Campbell, Cannamore, phone 207 Chesterville.

FOR SALE

9 Pigs 8 weeks old, price $6 each. Apply Lennox Baker, Cannamore. 52

FOR SALE

Church sheds, Winchester Springs United Church, approximately 100 feet by 20 feet, double pitched roof, good front elevation, strong plank and scantling frame. Boarded, and finished with matched lumber and painted, in excellent condition. Apply to R. S. Allison or Harry Holmes, Winchester Springs. 52-3

FARM FOR SALE.

150 acres, clay loam at Dunbar. Brick house, stabling for 22 cows, lots of water, good buildings with metal roof. Good location, close to cheese factory, church and school, about 5 acres hardwood bush. Road open in winter. Apply to Leo Richer. RR2, Chesterville. 52

FARM FOR SALE

100 acres, mile from south west of Crysler village, township of Finch. Running water and electricity. Apply Alferie Trudeau, 169 Russell Road, Overbrook, Ottawa, Ont. 1

EXPERIENCED WEAVERS AND LEARNERS WANTED.

Steady employment assured under excellent working conditions, good opportunity for advancement. Apply nearest Employment Office, order Number 321 Prescott. Caldwell Linen Mills Ltd., Iroquois, Ont. 1

AUCTION SALE

FARM STOCK, IMPLEMENTS, FEED, ETC

The undersigned, having sold his farm, will sell without reserve, by Public Auction, on the premises:

Lot 1, Con. 9, Twp. of Russell
On The St. Joseph Road
On Gravel Road
TUESDAY, OCTOBER 16TH, 1945

Beginning at 1.00 p.m., sharp:

13 High Grade Holstein Milch Cows, good milkers; 2 Working Horses, 4000lbs last year's Oats, free from weeds, M-H Grain Binder, M-H Mower, 12ft Horse Rake, 2 Sets Disc Harrow, Double Wagon and Box, Iron Harrow, Set Double Sleigh, Grinder, 800-lb DeLaval Separator. Set Double Harness, Single Harness, Spinning Wheel, Fanning Mill, Cutter Robe, M-H Grain Seeder, Milk Rig, Buggy, Gang Plow, Single Plow, M-H Grain Seeder, Scuffler, Set 1000 lb Scales, Washer and Wringer, Box Saw, Churn, Potato Digger, 2 30-gal Cans, 4 8-gal Cans, Crosscut Saw, Forks, Shovels and Many Other Articles.

TERMS OF SALE—CASH
MOISE PAQUETTE, PROP.

A.L. Patenaude, Auct., Phone 34r2, Embrun.

FARM FOR SALE.

Farm on Finch Road, 180 acres, more or less. Apply George Beattie, Chesterville. 2

AUCTION SALE

of

FARM STOCK AND IMPLEMENTS

There will be sold by Public Auction at my farm, at the North End of Centre Street in the Village of **Winchester, Ontario, on WEDNESDAY, OCTOBER 17TH**

Commencing at 1 p.m., Sharp:

Matched Team of Belgian Mares, rising 3 and 4 years, weight 1300; Grey Mare, 3 years old, weight 1300; Bay Driving Horse, 3 years, 1050; Bay Driving Horse, 9 years, 1150; Black Gelding, 3 years, 1200; Roan Horse, 7 years, 1350; Brown Gelding 7 years, 1450; Brown Mare, 3 years, 1200; Clyde Gelding, 3 years, 1400; Black Gelding, 5 years, 1350; Grey Mare, 3 years, 1350; Bay Driving Mare, 10 years, 1200; Black Mare, 9 years, 1200; Grey Mare, 12 years, 1500; 2 Suckling Colts; Jersey Cow, 6 Holstein Cows, 3 Yearling Heifers, 3 Yearling Bulls, 11 Shoats about 90 lbs., 6 Shoats about 75 lbs., 6 Shoats about 50 lbs., Sow and seven Pigs, Brood Sow; M-H Tractor, No. 82, Rubber Tires, Starter, Lights, Wheel Weight, Fluid in Tires, almost new. 50% cash on day of sale; balance, terms of sale; Corn Binder, Wagon, George White Thresher with overhead bagger, self feeder, in good working order; 3 Grain Binders, 2 Quebec Sulky Plows, 2 Maple Leaf Gang Plows, Farmer's Friend 2-furrow Riding Plow, 4 Driving Cutters, 2 French Sleighs, Set of Double Sleighs, 2 Gasoline Engines, Two-row Cultivator, 13-disc Drill, Two-furrow Disc Plow, 2-Wheel Trailer, Used Massey Spreader, 100 feet of 7-inch Belt, M-H Cream Separator with motor, 2 Oil Stoves, 500 Fence Posts, Set Double Harness.

TERMS: All sums of $10.00 and under, Cash. Over that amount 9 months credit by furnishing approved joint notes, or 3% off for cash. Strangers wishing credit must furnish Bank Reference.

W. C. MacDONALD, Prop.

J. V. Fetterly, Auct.

AUCTION SALE

FARM STOCK & EQUIPMENT

Including 48 Head of Pure Bred and Grade Holstein Cattle

Having sold his farm, the undersigned will sell without reserve by Public Auction, on the premises:

Lot 11, Con. 5, Twp. of Russell
2 Miles East of Russell
On The Highway
on
MONDAY, OCTOBER 22ND, 1945

Beginning at 1.00 p.m., sharp:

Bull from Herd of W. R. Wilson, Kenmore: Wilsondale Pietje Paul No. 188816, born June 25, 1945, from a daughter of King Bessie Ormsby Pietertje 4th with a Junior 2-year-old record of 14,533 lbs milk, 537 lbs fat, 3.7%. His seven nearest Dams are all tested and average 651 lbs butter fat. He is sired by a Grandson of Pietje B, the $21,000.00 Cow.

9 Pure Bred Holstein Milch Cows, with papers; 13 High Grade Holstein Milch Cows, Holstein Heifer rising 3 years, due in December; Pure Bred Holstein Heifer, rising 3 years, due in December; 4 Pure Bred Heifers 2 years with papers; 6 Heifers 9 mos. old, with papers; 5 High Grade Holstein Heifers rising 2 years, 5 High Grade Holstein Calves rising 1 year; Pure Bred Holstein Bull, rising 3 years, Registered; 2 Pure Bred Bulls rising 2 years, Registered; Pure Bred Bull 6 mos, old. All the above cattle Sired by Dekol Echo Raywood. 2 Work Horses 6 years, about 1500; 2 Brood Sows, 16 Feeder Pigs.

Rubber-tired Buggy, Open Buggy, 3 Milk Rigs, 2 Walking Plows, 12ft Horse Rake, McC-D 6ft Mower, F&W 5ft Mower, 2 Harrows, 10 & 12ft, Set Sleighs, Manure Spreader, M-H Milker, Double Unit with gasoline engine, Springtooth Cultivator, Grinder, Electric Motor 1½ h.p., 2 Cream Separators, Milk Cans, Fanning Mill, Set Double Harness, Single Harness, Many Other Articles.

In case of rain the sale will be held under cover.

TERMS OF SALE—CASH
ELPHEGE A. DIGNARD, PROP.

A. L. Patenaude, Auctioneer.

—At—

Your Local Co-Operative

FLASH LIGHTS Complete with batteries	2.50	CO-OP PEN OIL In No. 10, 20, 30. gal	1.15
MOFFAT ELECTRIC PAIL HEATERS	16 75	FARMCO OIL In No. 10, 30 gal	85c
BLACK LEAF "40" 16-oz Bottles	2.00	PRESSURE GREASE 5 lb Tins	75c

Co-Op Dairy Ration

Made up of Alfalfa Meal, Barley, Bone Meal, Bran, Brewers Dried Grain, Corn, Cotton Seed Meal, Fish Meal, Gluten Feed, Limestone Linseed Oil Cake Meal, Malt Sprouts, Molasses, Oats, Salt, Shorts, Soy Bean Oil Meal and Wheat.

Start your cows on this balanced ration now and watch the increase in Milk.

Per Bag **2.20**

Chesterville & District Co-Operative Ltd.

Sandtown

Rev. J. T. Owens of Morrisburg was a Wednesday dinner guest of Mr. and Mrs. Dannie Hehir.

Mr. and Mrs. Herbert Helmer of Finch, were Friday visitors of Mr. and Mrs. John Ostler.

Mr. James Ostler of Moulinette was a recent visitor of Mr. and Mrs. Harry Gove and family.

Rev. J. T. Owens of Morrisburg was a Wednesday tea guest of Mr. and Mrs. John Ostler and called on other friends here.

Mr. and Mrs. Millan Mattice of Cornwall, spent Sunday with Mr. and Mrs. John Ostler.

Miss Leda Hehir of Newington spent Sunday with her parents Mr. and Mrs. Dannie Hehir.

Miss Lois Finlayson spent the week-end with her parents, Mr. and Mrs. Finlayson, Avonmore.

Mr. Silas Barkley and Mr. Fred Neilson spent Sunday with Mr. and Mrs. Albert VonGunten and family, Gallingertown.

Mrs. Andrew Helmer, son Harold, Mrs. Lloyd Hawn and Miss Betty Barkley called on Mr. and Mrs. Gordon Helmer of Newington, Sunday afternoon.

Miss Leda Hehir was a Sunday tea guest of Mr. and Mrs. Andrew Helmer and family.

Mr. Sterling Brownell of Massena, N.Y., spent the week-end with Mr. and Mrs. Harold Winters, son Billy, Mrs. James Winters and daughter Luella.

Mr. Frank Brownell of North Valley, was a Saturday dinner guest of Mr. and Mrs. George Hehir.

Miss Betty Barkley was a Monday tea guest of Mr. and Mrs. Andrew Helmer and family.

Orchardside

Sunday dinner guests at the home of Mr. and Mrs. Ernest Beckstead were, Mr. and Mrs. Reuben Weegar and sons, Paul and Donald of Ogdensburg; Mr. Frank Carr, Mr. and Mrs. Glenn Carr, Mr. and Mrs. P. Carr of Lisbon, N.Y., and Mrs. Wm. Gillard and Mrs. Edward Gillard of Osnabruck.

The sympathy of the community is extended to Mrs. Margaret Irving and Mr. and Mrs. Pliny Irving and family in their recent sad bereavement.

Mr. and Mrs. P. L. Gallinger of Archer visited on Sunday at the home of Mr. and Mrs. Thos. Loucks.

Mr. and Mrs. Hubert Shaw and children of Dunbar visited on Sunday at the home of Mr. and Mrs. Roy Elliott.

Mr. and Mrs. Napoleon Belanger and daughter, Brockville, spent the week-end at the home of Mr. and Mrs. Pliny Irving and family.

Congratulations to Mr. and Mrs. Clifton Merkley on the birth of a son at the Woods nursing home in Chesterville on October 9th.

Mr. and Mrs. George Elliott and Mr. and Mrs. P. Irving attended the funeral of the late Earl Ouderkirk at Berwick on Tuesday afternoon.

NOTICE.

A Court of Revision for hearing of appeals against the 1946 assessment of the Township of Williamsburg will be held in the I.O.O.F. Hall at Williamsburg on Saturday, the 3rd day of November, 1945, at the hour of ten o'clock in the foernoon.

Lyle O'Shaughnessy, Clerk.

FOR SALE

120 White Leghorn Hens for $100. Apply Carl Swerdfeger, Morewood.

WESTERN OATS

Carload arriving next week. Telephone your order or call at the Egg Grading Station. Chesterville and District Co-Operative. 52-1

NOTICE TO CREDITORS
IN THE MATTER OF THE ESTATE OF GEORGE CROSS, late of the Village of Chesterville, in the County of Dundas, Yeoman, deceased.

NOTICE IS HEREBY GIVEN, pursuant to Section 51 of The Trustee Act, R.S.O., 1937, Chap. 165, that all creditors and others having claims or demands against the estate of the said GEORGE CROSS, who died on or about the Fifth day of June, 1945, at the said Village of Chesterville, are required, on or before the THIRD day of NOVEMBER, 1945, to send by post, prepaid, or deliver to the undersigned Administrator of the Estate of the said deceased, or his Solicitors, their Christian names and surnames, addresses, and descriptions, the full particulars, in writing, of their claims, a statement of their accounts, and the nature of the security, if any, held by them.

AND TAKE NOTICE that after such last mentioned date the said Administrator will proceed to distribute the assets of the said deceased among the parties entitled thereto, having regard only to the claims of which he shall then have notice, and that the said Administrator will not be liable for the said assets or any part thereof to any person or persons of whose claim notice shall not have been received by him at the time of such distribution.

IRVIN CROSS,
R. R. No. 2,
Winchester, Ont.

CASS & CASS,
Chesterville, Ont.,
Solicitors For The Said Administrator.



STANFIELD'S Underwear

The
ALL-WOOL, RED LABEL GRADE

Guaranteed unshrinkable, the best ribbed underwear money can buy. A complete stock of Shirts, Drawers ane Combinations.

Come in Early
and purchase your needs

SHIRTS & DRAWERS Each 2.50

COMBINATIONS SUIT 4.50

MEN'S PARKA COATS—Tailored from a fine showerproof cotton gabardine, with fur-trimmed detachable hood. Elastic inserts at waist for neat fit, as well as full zipper front. Both coat and hood lined with heavy cotton doeskin. Choice of blue or fawn, sizes 36-44. Price Each ..... 13.50—15.00

MEN'S WINDBREAKERS
A heavy wool mackinaw jacket, navy blue only. Warm, seviceable, cut in full sizes to allow freedom. Has two slash pockets and full length zipper. Sizes 36-44. Each 6.50

BOY'S JACKET
Hip-length, a heavy navy blue cotton gabardine cloth lined with checked doeskin, full length zipper, fur collar and all round belt. Sizes 28-34. Each 13.50

BOY'S BREECHES—Come in and see our range of boy's breeches, wool tweeds, wool mackinaw cloth, grey twill, etc. Most of them are lined, have re-inforced knees and side laces. Sizes 26-34. All dark colours. Price Each ..... 1.95 to 3.50

MEN'S WINDBREAKERS—Here's a fancy jacket for any man, navy blue with red plaid trim the cloth being heavy wool frieze, full length separating zipper, two pockets. Sizes 36-44. Price Each 5.50

BOY'S PARKA COATS
Made from fine showerproof doeskin gabardine with quilted lining of cotton doeskin. Detachable hood with drawstring. Navy blue only. Sizes 28-34. Each 11.50

MEN'S PANTS.
Heavy cotton and wool tweed pants sturdy and long-wearing for the outside man, dark shades only in sizes 34-44. Pair 4.00

H. J. McMahon

Dial 354 - - Chesterville

Hyndman

Mrs. Thos. Canning, Pleasant Valley, spent a couple of days last week with her daughter, Mrs. Ray Grant.

Mr. and Mrs. George Francis were Tuesday visitors of Mr. and Mrs. W. Kirker, Brinston.

Mr. and Mrs. John Beggs, Heckston, spent Wednesday with Mr. and Mrs. Jas. Lattimore.

Messrs. Alex and Ed. Francis spent Thursday in Ottawa.

Mr. and Mrs. Bert Lattimore visited friends in Cardinal on Thursday.

Miss Mabel Dyce, Westport, arrived here on Thursday to spend a few days with her sister, Mrs. Harold Francis.

Mr. and Mrs. Ed. Francis spent the week-end with Mr. and Mrs. Hilliard Francis, Ottawa.

We welcome Bob Neil home again from overseas. He arrived home on Wednesday.

Mrs. Mary Francis and daughter, Miss Winnie Francis, Prescott, spent Thanksgiving day with the former's sister, Mrs. Jas. Sommerville.

Mr. Roy Grant, Cardinal, spent the week-end with Mr. Dennis Beach.

Mr. and Mrs. Robert Grant and Sheila were Sunday visitors of Mr. and Mrs. Cecil Canning, Rcebuck.

Mr. and Mrs. Ed. McLaughlin and family, Cardinal, were Sunday evening visitors of Mr. and Mrs. Bert Lattimore.

Mr. and Mrs. Harry Francis and family, Toronto, spent the week-end holiday with his mother, Mrs. Mary Francis. She returned home with them on Monday to spend a few weeks.

Beckstead

Mrs. Burton Beckstead spent Wednesday at the home of Mr. and Mrs. Frank Darling of Grantley.

Mr. Frank Whittaker spent Tuesday in Cornwall.

Mr. and Mrs. Stanley Shay and little son, Wayne, visited on Sunday with Mr. and Mrs. Mahlon Beckstead and family.

Mr. and Mrs. Lawrence Whittaker, Bert, Gordy, Wayne, and Miss Jean Whittaker spent Sunday at the home of Mr. Frank Whittaker.

Our sympathy goes out to those who lost their dear ones in the recent car accident.

A "Welcome Home" party was given to Mr. Bryce Armstrong and sister Joan last evening.

Stormont, Dundas & Glengarry Highlanders
1st Battalion

All former members of the First Battalion, Stormont, Dundas & Glengarry Highlanders, Active Force, are requested to register at the Armouries, Cornwall, Ont., as soon as possible. Arrangements are being made to give the Battalion a rousing welcome when it returns from overseas. The Glengarrians will detrain at Cornwall before proceeding to their homes. All former members previously returned are invited to participate in the proceedings and are therefore urged to register that they may be kept informed when the occasion is to take place.

Telephone 524 or write to the Officer Commanding, 2nd Battalion, S. D. & G. Highlanders, Cornwall, Ont.

Williamsburg

Mr. and Mrs. Frank Fetterly of Aultsville and Mr. and Mrs. Earl O'Shaughnessy and daughter, Myrna, of Morrisburg, were among the friends attending the funeral of the late Mr. Nelson Froats held at Dunbar on Thursday afternoon. Enroute they were guests during the tea hour with Mrs. Lyda Empey at her home in town.

Cpl. and Mrs. Jake Casselman and small daughter Carolyn, accompanied by Miss Gladys Cunningham spent Tuesday in Ottawa with Mr. and Mrs. T. Alexander.

Miss Ethel Whittaker of Cornwall is spending this week at the home of her aunt and uncle, Mrs. Jason Whittaker and Mr. Whittaker.

Miss Jean Locke left last week to resume her studies at Trafalgar School, Montreal.

Mrs. Jessie Seekings of Cornwall, spent a couple of days last week in town, at the home of her uncle and aunt, Mr. and Mrs. Edgar McIntosh.

Miss Clara Redmond of Jefferson City, Ohio, spent several days visiting in this vicinity with her aunts and uncles.

Mr. and Mrs. Henry Barkley accompanied by Mrs. Merle McIntosh and Mrs. Edwin McIntosh spent Wednesday with friends in Brockville.

Mr. and Mrs. Wm. Dillabough of Elma were guests in town on Friday with the latter's sister, Mrs. John O'Shaughnessy and Mr. O'Shaughnessy.

On the occasion of their 41st wedding anniversary which they celebrated on Friday, October 5th, many friends join in extending congratulations and best wishes to Mr. and Mrs. Henry Garlough of Williamsburg.

Miss May Merkley returned to her home in town on Saturday after spending several days in Ottawa with her brother and sister-in-law, Mr. and Mrs. Harry Merkley.

Mr. and Mrs. F. J. Donevan and family of Oshawa visited in town with Mrs. Donevan's parents, Mr. and Mrs. Edgar McIntosh, enroute to Chateauguay, N.Y., where they spent the week-end with Mrs. Donevan's brother, Dr. John E. McIntosh and Mrs. McIntosh.

Mr. and Mrs. Lloyd Merkley and Barbara Ann of Nation Valley were guests of Mrs. Merkley's sister, Mrs. Floyd Whittaker and Mr. Whittaker last week.

Mr. and Mrs. Irwin Empey and Miss Elsie Empey of town were guests on Sunday with Mr. and Mrs. Elburn McIntosh at Winchester Springs.

Mrs. Arden Trickey spent last week at Morewood with her parents, Mr. and Mrs. H. Faulkner.

Congratulations are due Mr. Kenneth R. Farrell of South Mountain, who has been awarded the Waterloo College Scholarship D., which is awarded on the results of Grade XIII examinations. Mr. Farrell has registered in the Faculty of Arts at Waterloo College.

Moving was the order of the day in Williamsburg during last Saturday. Mr. and Mrs. G. K. Casselman moved to their new home in town, which they recently purchased and Mrs. M. E. Swerdfeger and family vacated the residence in town owned by Mrs Lyda Hanson and moved to the home at the east end of the village owned by Mrs. M. W. Locke.

Berwick

Death of Miss Mary Ouderkirk.

Much sympathy is felt for Mr. and Mrs. Watson Ouderkirk on the death of their daughter Mary, who died on Sunday at the age of 18 years. The funeral took place on Wednesday at two o'clock to St. Paul's church and cemetery, Berwick.

Mrs. Mack Montroy and son of Cornwall and Mr. and Mrs. George Kranch and Mrs. Fleming Stacey and son Franklin, of Ottawa, visited over Sunday with Mrs. P. M. Ouderkirk and daughter.

Miss Audrey Elliott left on Monday to attend Queen's Uinversity at Kingston.

Mr. James McMillan of Western Canada is visiting his mother, Mrs. M. McMillan and Archie.

Mr. and Mrs. Wm. Plumb attended the wedding on Monday morning of Miss Electra Lalonde and Mr. Euclide Courrier of Maxville. The young couple were married at Moose Creek.

Messrs. Roy Melvin and Douglas Meldrum returned home last week from the North West.

Pte. Ferrier Lefebvre of Ottawa is spending a week at his home here.

Mr. and Mrs. E. J. Lanigan spent over Sunday with Mrs. Lanigan's parents at Hoasic.

Miss Ida Delorme, RN, of Ottawa, visited her sister and brother-in-law, Mr. and Mrs. Euclide Lebrun over Sunday.

Mr. James Spotton of Lunenburg, visited on Sunday with his mother here.

Mrs. Euclide Lebrun spent Monday in Ottawa.

Candid

The fond mother approached the teacher anxiously.

"Don't you think Randolph will ever learn to draw?"

"No, madam—that is, unless you harness him to a truck," replied the teacher.

STORING VEGETABLES

(Experimental Farms News)

It is a wise plan to store certain vegetables for winter use so that they may be available in the fresh condition over a greater part of the year. Potatoes, root crops, squash, pumpkins, marrows, cabbage and onions store well and are valuable sources of food for winter use.

Successful storage of fresh vegetables depends to a considerable extent upon having a sound, well matured crop and good storage conditions, says R. H. Anderson, Dominion Experimental Station, Melfort, Sask.

Vegetables that have been properly grown, have had a fair amount of moisture during the season, have not been crowded and have developed uniformly and not too quickly, are free from insect injuries and diseases that are likley to give trouble in storage, should be in satisfactory condition for storage providing harvesting has been properly carried out. The harvesting should be done at the proper season (this will vary with different vegetables) and in such a way to avoid mechanical injuries. Only sound, well matured vegetables in a dry condition should be expected to keep a long time in storage.

Good storage conditions are those where the temperature can be kept not more than a few degrees above the freezing point, where good ventilation can be maintained and where the storage space is sufficient to allow proper treatment of the vegetables and to allow free circulation of air.

Carrots, beets, parsnips, turnips and cabbage keep best at temperatures ranging from 34 degrees to 38 degrees with a not too dry atmosphere. Marrows, squash, pumpkin and onions should be stored in a dry place and will withstand temperature up to 45 degrees.

Placing carrots, beets and parsnips in fine sand will aid in the storage of these roots. Turnips can be piled in bulk like potatoes. Cabbage should be wrapped with two or three thicknesses of newspaper and placed on slatted shelves. The wrapped heads may be piled two or three deep and should be examined occasionally and the paper changed when it becomes too moist.

S. S. NO. 17&24 WILLIAMSBURG

Amount of War Savings stamps—$7.25.

Grade VII: Rosemary Hemmings 93, Ruby Fetterly 87, Alice Farrell 83. Best in spelling, Rosemary Hemmings.

Grade V: Wylda Crites 70, Roger Salmon 65, Silas Curran 60. Best in spelling, Wylda Crites.

Grade IV: Dalton Carr 79, Theresa Farrell 78, Ray Heagle 70, Hubert Curran, absent. Best in spelling, Theresa Farrell, Ray Heagle.

Neatest work books: Wylda Crites, Ruby Fetterly, Rosemary Hemmings, Alice Farrell, Roger Salmon, Ray Heagle, Theresa Farrell. Best in War Savings, Ray Heagle.

Teacher, Isobel Darling.

Willing Girl.

Mistress: Marie, you were entertaining a man in the kitchen last night, weren't you?

Marie: That's for him to say, ma'am. But I tried my best.

Picobac
THE PICK OF TOBACCO
It DOES taste good in a pipe

Sign your Name for Victory
BUY VICTORY BONDS

WE'LL HAVE THE MONEY

to pay the bill . . .



LIKE thousands of other Canadians, farmers will welcome the 9th Victory Loan as another opportunity to save money to provide for future plans.

Victory Loans have provided an excellent means of helping the war effort, at the same time contributing to our own personal welfare.

Canada needs more money now . . . to make loans to foreign countries so that they can establish credits which will enable them to buy food and other things which they require.

This food will come from Canadian farms; these goods from Canadian factories. When we help to create markets for our farm produce abroad . . . and when we help to keep Canadian factories busy . . . we help to maintain good prices for the things that Canadian farms produce.

Victory Bonds also provide a reserve fund of working capital for our own use . . . so handy to have so many times. Any bank will buy Victory Bonds at any time, or loan money on Victory Bonds if we need cash.

. . . and for our future plans, we'll have the money required for things we want to do . . .

Get ready to buy more Victory Bonds this Fall. Buy double this time — the same rate of savings as in previous loans will pay for twice as many bonds over the 12 month period.

9-54

NATIONAL WAR FINANCE COMMITTEE

Farmers Can Buy Victory Bonds On Convenient Deferred Payments Through Any Bank

. . . just sign a short form letter which Victory Loan Salesmen carry (banks have copies) ordering the Bank to buy Victory Bonds for you. Pay 5% when ordering and the balance at any time during the next 12 months. The interest the bonds earn pays the interest on the bank loan.

ROOF SITTER

From the very beginning there were two things wrong with my brother Joe. He was shy and he was stubborn. If somebody tried to make him not shy, then he got stubborn. Like the time when he was four and was supposed to be a butterfly in the Sunday school entertainment and Miss Wilson tried and tried to push him out on the stage and flutter his wings, but he lay down on the floor and wouldn't get up, no matter how much the other butterflies stepped on him.

My mother did her best to make Joe not like he was, but when he was six she gave up. She only hoped he would outgrow it, and she asked his teacher not to try to draw Joe out any more, because of the way it made him act. After that everybody let him alone.

One day in June, just after vacation started, we got a telegram saying that my father's Aunt Sadie was dying and to come quick. My mother said they would have to go, and that she'd get Sarah Blevins to stay with us children.

"Who is that?" I asked.

"She is Mrs. White down the street's niece," my mother said. "She is earning her way through college by taking care of children."

Sarah Blevins was a tall skinny girl with glasses on. She said she would be glad to come. "I have had courses in child training," she said, stretching her mouth a little like a smile. "How old are the children?"

"Helen is nine," my mother said. "Joe is six. Please be careful with Joe. He's very nice, just so you don't draw him into the limelight."

Sarah Blevins looked interested. "I have just finished a course on behavior problems. I will try to adjust your little boy."

My mother looked worried, but she had to hurry off.

"Joe was playing in the yard with some rocks and little sticks. When he saw Sarah Blevins, he stared at her for a minute and went on playing. She went over and held out her hand. "How do you do, Joe?"

Joe began to look nervous. He twisted his head so he couldn't see her. Finally Sarah put her hand down. She looked at the sticks and rocks.

"Oh, a house," she said. "Joe is building a nice house. Is it a fairy house? Will a tiny fairy live in it?"

Joe hid his face with his arm. Then he went and stood behind a bush. All you could see was a piece of his blouse.

"He's shy," I said.

"It's very wrong to encourage him. He should be drawn out."

"That just makes him worse," I said.

"Not if it's done right." She began to pretend she didn't know where Joe was. "There was a little boy here. Where did he go? Did he turn into a butterfly?"

Joe heard her and tried to crawl into the bush, but it was full of stickers. Sarah Blevins stood still for a moment. "I will leave him alone for the time being," she said. "Now you just take care of things while I go to the grocery. I think I'll get some celery. Your little brother seems to be lacking in iron."

Pretty soon Sarah Blevins was back from the grocery, and after a while she called us in to supper. She'd fixed lamb chops and carrots and celery with nothing for dessert. All through supper, she talked to Joe. She asked him things like did he like furry kittens, and did he ever see a brownie. Joe was so hungry he didn't hide anywhere, but he would take a bite and then put his head under the table and chew, so he wouldn't have to look at her. As soon as he was through, he went in and turned on the radio to the Krunchy Kiddies hour.

It had got to a place where King Zoozag's magician had locked the twins in a dungeon with a ceiling that kept coming down closer to crush them to pieces. It was very exciting. The roof was giving awful creaks and the king was laughing an awful hahahahaha, when in rushed Sarah Blevins. "My goodness!" she said. She ran over and turned off the radio. "No wonder your little brother has a complex!"

Joe stared with his mouth open.

'Now, then," she said, "let's tell stories. I wish Joe would tell a nice story about a little white rabbit, don't you Helen?"

"Yes," I said. "But he won't."

She gave me a kind of mad look. "Oh, yes, Joe will. I know he will."

But Joe slid off the chair and ran upstairs.

"He's gone to hide in the bathroom," I said. "He does that when ladies bother him, because they can't go in there after him."

The next morning Joe went out to play in the yard. He was putting his marbles in a row on the grass. Pretty soon Sarah went out with some papers in her hand.

"Hello, Joe," she said. "May I play with you?"

She put one of the papers down on the grass. "I have a game with pictures. See the little girl. She is rolling a hoop. But something is missing. Can you take the red pencil and put in what is missing?"

Joe kept shaking his head and sliding away from her, and she kept holding out the pencil. Finally he got up and ran behind the bush. But she went over there too. Joe began to look kind of wild . There wasn't any place to hide. He ran toward the front porch and, all of a sudden, he began climbing the rose trellis. He went all the way up to the porch roof and sat there and looked down at Sarah Blevins.

Her face was red and she looked mad, but she laughed and said to me, "Did you see Joe go up the trellis? He's playing he's a little squirrel."

"Yes," I said.

"I wonder how a little squirrel comes down off a roof." she said. "Can you show us, Joe?"

Joe sat down behind the chimney. We could just see his legs.

"We could get the stepladder," I said.

"Oh, no!" Sarah said. "The little squirrel will come down himself by-and-by and get some nuts."

She went into the house to fix lunch.

"Joe,' I said, "why don't you come down?"

Joe got from behind the chimney. When is she going home?"

"Maybe not till next Wednesday?"

"I'll come down next Wednesday," Joe said.

After a while some children came along the sidewalk. "What are you doing, Helen?" they asked.

"Nothing," I said. "Only waiting for Joe to come down off the roof."

They came into the yard. "What is the variety of minerals to be found he doing up there?"

"Just sitting. He's going to sit there until next Wednesday."

Just then a car with two men in it drove slowly along the street. They saw us, and the fat one stuck his head out the window. "Would you kids like to have your pictures on the Kiddies' Vacation Page of the Morning Journal?"

"Yes, sir," we told him.

So they got out of the car and the thin one had a camera. One of the children said, "Hey mister, can Joe be in the picture? He's up there."

The fat man looked up at Joe. "Sure," he said. "Come on down Joe."

"He can't be in the picture if he has to come down," I said. "He's going to sit up there till next Wednesday."

The fat man laughed. "That's a new one. Roof sitter, eh? Well, I'll tell you what, we'll just take a picture of Joe."

So we all stood and pointed up to the roof, and the cameraman clicked the picture so quick that Joe couldn't hide his face. Then he asked how old we were and our names and what grade we were in and they got in their car and drove away.

Joe stayed up on the roof all day. At suppertime I asked Sarah what she was going to do.

"Tell him supper is ready," she said. "But don't tell him to come down. He must decide for himself."

But he said he didn't want any supper.

"Are you going to sleep up there?"

"Yes," he said, and he sounded scared and stubborn at the same time.

Sarah said, "Very well," and we ate supper. At bedtime, I went to the window of my mother's bedroom. The moon was shining and I could look down and see Joe on the roof, up close to the chimney.

I though well anyway he can't roll off because the roof is flat and wide, but it would be hard and he would be hungry. So I got two pillows and blankets and dropped them down to him, and sneaked down and got some peanut butter and a box of crackers and lowered them on a string. He fixed the pillows and blankets and lay down on them and went to sleep.

The next morning Joe was still on the roof.

About ten o'clock people began to drive past the house. They would drive slowly and point up to our roof. "Little girl," one of them asked me, "is this where the little boy lives that's sitting on the roof that his picture was in the Journal this morning?"

I went and got the paper. There we all were on the Vacation Page, and under it it said, "Little Joe Mardson, six, 342 Cedar Street, has joined the ranks of marathon sitters and declares he will stay on his roof until next Wednesday afternoon."

I ran and showed the paper to Sarah. "Joe got his picture in the paper, and look out in the street at all the people!"

She looked and turned sort of pale. "This," she said, "is the last straw."

I followed her out into the yard. By now there were a lot of cars parked. The fat man was in one of them and he yelled, "Stay up there, sonny! Don't let 'em get you down!"

Now something funny seemed to happen to Joe. All of a sudden, instead of hiding, he began to jump up and down on the roof and yell at Sarah. "This is my house. Let me alone. And then, "Go home old Jackass."

The fat man whooped. "That's telling her!"

It was just after this that my father and mother came home. Aunt Sadie had turned out not so sick after all and they had got away sooner than they'd expected. They got out of them taxi and my mother saw all the people and began to look scared. "What is it? What's happened?"

"Look, mother, look, papa," I yelled. "Joe's up there. He's been up there nearly two days."

Then Sarah ran over and she began talking fast.

"And he called her a jackass," I said, "and this is the stubbornest he ever was in his life. But now he's not so shy any more. He didn't hide from the people. Aren't you glad?"

But my mother didn't seem to be glad. She just stood there looking disgusted. My father gave a mad sound. He stepped over to the trellis.

"Joe," he said, "you ought to know better. I've a notion to come up there and blister you good."

So Joe came down. Sarah Blevins was leaving anyway. She said she was so nervous she didn't know what she was doing.

Still, it seemed that all the attention he had got hadn't quite adjusted Joe, because later when they asked him to be in a Sunday school play, he said he wouldn't and he didn't.



PLANNING for EXPANSION OF RURAL TELEPHONE SERVICE

To keep step with farm progress and to extend service to more farm families, the telephone industry is working on important new devices and methods.

Plans are already under way for resuming the rural telephone expansion program suspended in 1940, when equipment and material became urgently needed for the armed forces. Surveys are being made to determine the needs and to provide the facts for carrying out plans to expand farm telephone service.

The goal is to bring the telephone to the greatest possible number of farm families.

THE BELL TELEPHONE COMPANY OF CANADA — LONG DISTANCE TELEPHONE

GIVE CLOTHES TO WAR VICTIMS

OCT. 1st to 20th

Take your contributions to your nearest Post Office or any official COLLECTION DEPOT.

"SALADA" TEA

THE MIXING BOWL

By ANNE ALLAN

Hydro Home Economist



Hello, Homemakers! This year we have good reason to be truly thankful on Thanksgiving Day. The scarcity of luxury food items need not impair the success of your dinner. Good food well cooked will satisfy everyone. May be suggest a typical menu for you.

ROAST TURKEY

Stuff the bird with ample tasty dressing (four qts. for a 14-lb. bird). Place bird on one side of breast in roasting pan. Do not add any water. Roast in a pre-heated electric oven at 325 degrees, allowing 20 mins. per lb. When bird is half-cooked, turn, baste and sprinkle with salt. Cover during latter part of cooking period with lid or moist paper.

RELISH TRAY

Match-like strips of yellow turnips. Sliced radishes cooked in thin chutney sauce. Sliced cucumbers dipped in spiced beet juice. Green tomatoes sauted in dripping.

GEORGIAN SWEET POTATOES.

Cook 2 lbs. sweet potatoes for 30 mins. Drain, peel and mash. Add 4 tbsps. baking fat, 4 tbsps. molasses, salt and hot milk and beat smooth. Put in a casserole and heat in hot electric oven for 10 mins.

SAVOURY ONIONS.

9 large onions, 1 tbsp. chopped green pepper, ½ cup grated old cheese, salt and pepper. Place the peeled onions in greased baking dish and add the listed ingredients. Cook in a pre-heated oven of 350 degs. for 40 mins., or in a double boiler on top electric element.

PUMPKIN PIE

1½ cups steamed and sieved pumpkin; ¾ cup brown sugar; 1½ tsps. cinnamon; ½ tsp. ginger; pinch of salt; ½ tsp. vanilla extract. Beat the mixture thoroughly and when cool add: 2 well beaten eggs, 2 cups thin cream or top milk. Line an extra deep 9-inch pie tin with rich pie crust; leave a fluted edge. Pour in the pumpkin to the top of the crust; it will shrink in baking. Bake in a hot oven 475 F. 10 minutes; reduce heat to 350 F. and continue baking another half hour or until a golden brown.

TAKE A TIP

1. Cut squares of fresh hot gingerbread and place on individual serving plates. Place a spoonful of hot or cold fresh applesauce on top and serve.

2. To make sure meringues do not become watery, roll sugar fine and sift small quantities into egg whites which have been beaten to frothy stage. Beat only until mixture will stand in "peaks".

3. Cut slices of bread into shapes and toast slowly to tempt children who are convalescing.

4. For a Fruit Delight soften one pkg. gelatine; mash a banana and add to gelatine; stir in 2 cups hot fruit juice and place pieces of cubed fruit in mould when partially set.

THE QUESTION BOX

Mrs. B. G. asks: Can you make a cottage pudding without sugar?

Answer: You can make a feathery plain cake without sugar and serve with a fruit juice thickened with cornstarch and sweetened while hot with sugar substitute. Do not add too much (¼ grain tablet for 1 tsp. sugar).

Mrs. D. M. asks: How do you prevent cauliflower from turning grey?

Answer: Prepare and soak in cold water to draw out any insects. Cook whole in a small quantity of rapid boiling salted water for 25 mins. only —or in small flowerets for 10 mins.

Mrs. S. N. says: Applesauce turns brown if it is cooked in a tarnished saucepan.

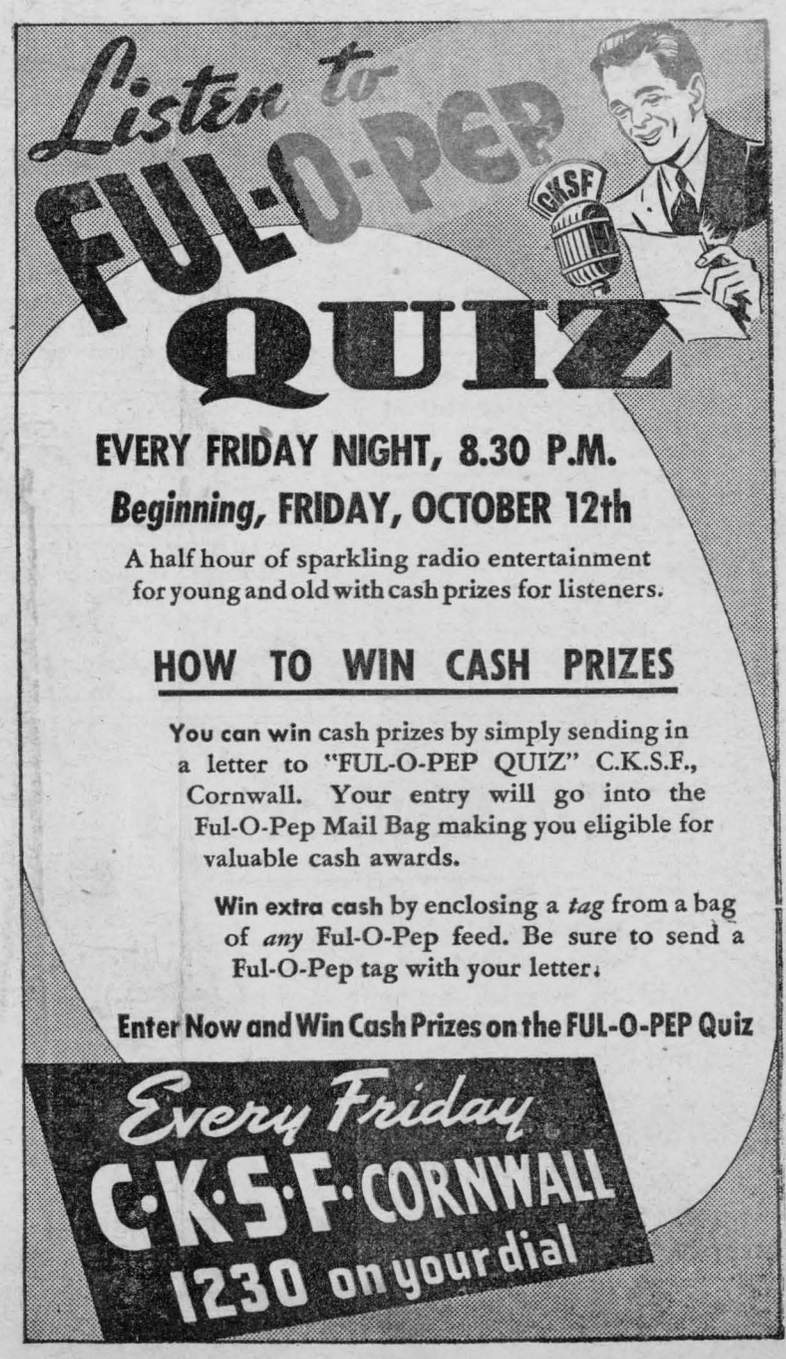

Mainly About People

Send Your Items of Personal News to The Record —or— Dial 401

Mr. and Mrs. Thos. McLean Celebrate Golden Wedding

Mr. and Mrs. Thomas McLean, residents of the suburb of Mariatown for the past two years after a long period spent in Chesterville have just rounded out 50 years of married life. It was in the autumn of 1895 that Thomas McLean and Miss Libbie Deeks were married, the ceremony being held at the home of the latter's parents, Mr. and Mrs. John Deeks, Dunbar, by Rev. Mr. Shunk, Lutheran pastor at Williamsburg and Dunbar. Bridal couple was unattended. Both today are in good health. The observance of the anniversary this week brought together a large number of relatives and friends. A large number of gifts were received some of the tributes taking the form of cash. The display of souvenirs in the home resembled that of a couple just married. Several people who were unable to attend, sent cards. A letter with a substantial cheque came from a brother in Webster, South Dakota, Judge Donald C. McLean, whose last visit to Dundas was 38 years ago. Places represented in the gathering were, Brinston, Chesterville, Dunbar, Cornwall, Toronto, Winchester and points in New York State.

O. L. King, manager of the condensery, at Chesterville, in which Mr. McLean was employed for many years read an address, preceding the presentation of a purse from the sons and daughters. Accompanying Mr. King were members of the executive in the establishment, also Mr. Geo. Gillard of the firm of Allison and Gillard.

Mr. Bertram McLean made a fitting reply to Mr. King's address.

Figuring in the presentation were two small grandchildren, Marlene McLean, Chesterville and Ralph Glasgow of Toronto. In all the guests numbered 90. Mr. and Mrs. McLean are parents of four sons and three daughters. Longfellow writes that there is no fireside howsoever defended but has one vacant chair." The McLean family furnished an exception to the rule. Not one member has been lost by death. The family includes besides the parents, four sons, Garnet, Chesterville; Bertram, Cornwall; Thorald of Nevada, Missouri; Walter of Marine City, Mich., and three daughters, Mrs. Bickerstaff, Mariatown; Mrs. Floyd Armstrong, Winchester; and Mrs. W. G. Glasford, Toronto; Also eleven grand children.

MRS. PHILIP MERKLEY HONORED ON 80TH BIRTHDAY

A pleasant social evening was spent at the home of Mrs. Clarence Holmes, Winchester, on Monday, in honor of her mother, Mrs. Philip Merkley, on the occasion of her eightieth birthday. All Mrs. Merkley's family, except one, son, Gerald, now living in Los Angeles, Calif., and about thirty-five grandchildren and great grandchildren were present. Music and games were enjoyed, and dainty refreshments served. An address was read by Mr. Myles Merkley and a substantial purse presented to Mrs. Merkley, who expressed her appreciation and thanks. Mr. Roy Merkley of Montreal West, also replied on behalf of his mother. Flowers, telegrams, messages of congratulations and pretty gifts were also received by Mrs. Merkley from her many friends on the occasion of her eightieth birthday.

NATION VALLEY CLOTHING CANVASS

Mrs. Enos Munro, president of the Nation Valley Red Cross Unit, wishes to announce that a house to house canvass of Nation Valley community will be made by Mr. Kenneth Merkley, during the week, from Oct. 15th to 20th, on behalf of the National Clothing committee. Parcels are requested to be wrapped and tied securely and list of contents attached. The need is great and urgent so please be liberal with your contributions.

ENGAGEMENT

Mr. and Mrs. Elburn A. Carr, of Berwick, wish to announce the engagement of their eldest daughter, Marion Jean, to Kenneth Alexander, son of Mr. and Mrs. Stanley Nugent of Berwick. Marriage to take place latter part of October.

Miss Bessie Moad of Toronto, visited with her aunt, Miss Helen Moad.

Miss Helen Lacey of North Bay spent the week-end holiday with her parents in town.

Miss Helen Wright of Toronto spent Thanksgiving with her parents, the Rev. Wm. E. and Mrs. Wright.

Mrs. Wm. E. Wright is in Montreal this week attending the Eexcutive Meeting of the Montreal and Ottawa Conference Branch of the Woman's Missionary Society.

Mr. P. J. Carley of Perth and Mr. Wm. Colquhoun of Toronto, were Thanksgiving guests of Mr. and Mrs. Orval Colquhoun and Mrs. Carley.

Mr. and Mrs. John Young accompanied by Mr. and Mrs. Wm. McDonald and family, visited with the former's son, Mr. and Mrs. Clifford Young of Iroquois.

Visitors at the home of Mr. and Mrs. J. Wagner Wednesday were Mr. and Mrs. Eddie VanAllen of Aultsville and Mrs. C. Bates of Potsdam, N.Y.

Mrs. John Fleck and children Ian and Catherine of London, Ont., and Mr. and Mrs. E. E. Millar, of Montreal, were Thanksgiving guests of Mr. and Mrs. H. G. Bigelow.

Mr. and Mrs. Howard Barrons and Miss Madge Campderros, of Montreal, and Miss Addie Campderros of Ottawa, were week-end guests of Mrs. R. M. Campderros.

Visitors at the home of Mrs. John Fyke on Friday were Mrs. George Crawford and baby Ann, Mrs. Garland Sharkey, Miss Ada Sharkey and Bert Sharkey of Chesterville.

Mrs. Thomas Hamilton of Ottawa, is spending some time with Mrs. John Fyke.

Miss Marthe Michaud, Longueuil, P.Q., Fred Gamble of McMasterville, P.Q., and Ed. McCann of Brockville, were house guests of Mr. and Mrs Allison Graham for the Thanksgiving week-end.

Mr. and Mrs. Norman Rae and two sons Lyle and Billie, Mrs. Emerson Stewart and son Lindsay of Melvins, Mr. Harold Ouderkirk of town. Mr. and Mrs. Walter Ouderkirk and son Billie, of Ottawa, were the guests of Mr. and Mrs. J. E. Ouderkirk and family on Sunday.

Mr. and Mrs. Wm. J. Worsfold, returned from St. Catherine's, Ont., and are guests of Mr. and Mrs. G. Cass. Mr. Worsfold, a World War II veteran and his wife, the former Miss June Cass, intend to make their home in Chesterville.

Mr. and Mrs. D. S. Moore, son Colin and daughter Karen Heather, are visiting at the home of Mr. and Mrs. George Cass. Mr. and Mrs. Moore recently of Boise, Idaho, motored to Chesterville. They were the guests of Mr. and Mrs. George Crowder of Hamilton for a few days. Mr. Moore has been discharged from the Army Air Forces.

Mr. and Mrs. Eldridge Perrault and family have returned to Pickering after spending a few days with Mr. and Mrs. F. Perrault and other relatives here. They attended the Armstrong-York wedding while in town.

Mr. and Mrs. Frank Perrault are this week visiting Mr. and Mrs. Harry Burnside in Massena, N.Y.

Miss Margaret Perrault of Morrisburg spent the Thanksgiving holiday with her parents in town.

BORN.

In St. Catherine's hospital, Wednesday, October 3rd, 1945, to Mr. and Mrs. Geo. McDonald (nee Nellie Darling), a daughter. Both well.

CARD OF THANKS.

Mrs. Herbert Irving and family desire to express their heartfelt thanks to friends and neighbours for their expressions of sympathy and many kindnesses on the death of the father and daughter.

BERWICK BRIDE-ELECT HONORED BY LOCAL FRIENDS

A delightfully-arranged miscellaneous showed, given by Mrs. Albert Bowman, was held at the home of Mrs. J. A. Bogart, Saturday afternoon, in honor of her grand-daughter Marion Jean Carr whose marriage takes place this month.

After a social hour in which selections were given by "The Carr Sisters", the bride was led to the seat of honor, a nicely decorated chair, by her aunt, Mrs. Claude Carr, who also read a short address. The many beautiful gifts were brought in, in a lovely decorated wagon in pink and white drawn by Miss Arlene and Master Dalton Carr. The bride's book, designed by Mrs. Albert Bowman was presented by Miss Myrna Bogart, Iroquois, and was signed by those present. Miss Carr thanked her friends for their kindness and asking all to come and visit her in her new home.

A dainty lunch was then served by Mrs. Claude Carr, Miss Dorothy Carr and Mrs. Albert Bowman.

In Memoriam

In proud and loving memory of Flying Officer John Mervyn MacMillan, R.C.A.F., son of Mr. and Mrs. A. K. MacMillan, who was reported missing October 14th, 1944, and who has since been presumed dead.

A Memorial Service will be held in St. John's Presbyterian Church, Cornwall, at Two o'Clock, P.M., October 14th, 1945.

The service will be conducted by Squadron Ldr. Rev. D. D. MacMillan, Dunvegan.

Fire Insurance

COVERING

MERCANTILE, MANUFACTURING, RESIDENTIAL, AND FARM PROPERTY

WINDSTORM & AUTOMOBILE RISKS ALSO

Prices of Farm Products have advanced but the rates for Fire Insurance in our Companies remain the same and are the lowest in the Province for this class. No fees asked nor premium notes or other obligations required, as our securities—as sound companies—are on deposit with the Dominion Government, Department of Insurance.

FARM PROPERTY INSURANCE

CARRIED UNDER THREE-YEAR OR ONE- YEAR SYSTEM AS NECESSARY

James Clement DIAL 598 Chesterville

INSURANCE

Every kind—Every risk—Large or small

MEDICAL EXPENSE POLICY

Can you afford to pay your own medical expenses in the event of an accident?

A Medical expense policy protects

YOUR FAMILY YOUR GUESTS and YOURSELF

Against

Medical Bills Dental Bills Surgical Bills Hospital Billt
Nursing Bills Funeral Bills

Up to $500.00 for any one accident (Limit $250.00 per person)

It protects you for all accidents as a result of riding in, entering upon or alighting from the automobile described in the policy (whether you are responsible for the accident or not.)

PREMIUM $3.00 PER YEAR

C. W. CASSELMAN AGENCY

Life — Fire — Casualty

Phone 398 - - Chesterville

J. A. Ryde

R.O. (Toronto) F.I.B.O. (Lond., Eng.)

OPTOMETRIST

Suite 114-115
85 Sparks Street
OTTAWA

Oct. 23rd and

2.00 p.m.

EVERY SECOND TUESDAY AFTERNOON

at

Gilroy's Jewellery Store

Phone for Appointment

PHONE 355

CHAIN RED & WHITE STORES

Wheat Flakes
5-lb Bag 25

Tomato Juice
105 ounces
49c

Newport Fluffs
13 Quarts with CUP
39c

TEA BISK
35c pkg

Swansdown Flour
35c

KLEENEX
2 pkgs for 25c

SULPHUR

PYREX

Bowls, 3 to a Set 1.50 Pie Plates 30c & 45c
94-piece Dinner Sets 45.00 Glass Berry Sets 1.50
Glass Soup Plates 20c Glass Cups & Saucers 15c
Large Glass Fruit Dishes 1.55 - 2.25
Glass Console Sets . . . 1.95
Market Baskets . . . 25c ea

Findlay "Condor" Ranges - Heaters

Good Used Stove For Sale

SCOTCH OATMEAL
26-oz pkg
15c

VITA B CEREAL
3-lb Bags ... .25c

Pot Barley
5c lb

Cowans Cocoa
1-lb Cans.....25

MIXED PEEL
Half pound pkgs.....18

Dr. Ballard's
CAT FOOD
2 pkgs 25

S O S Pads
15c

PILCHARDS
15c Can

D D T
By the Qt or Gallon

Pint Sealers Quart
Half Gallons

BATTERIES Hot & Dry Cells
Radio B Batteries & Packs

Tractor Cushions 1.50

Electric Motors ¼ ½ ¾ 1 H.P. Lawn Mowers Just A Few

BEATTY Hand Pumps Cow Stalls
Pressure Systems

Stove Pipes Elbows
Wall Thimbles Key Pipes

IRON SALT CEMENT

"The House For Hardware" Phone 353

ALLISON & GILLARD, CHESTERVILLE