THE WINCHESTER PRESS

VOL. FIFTY-THREE. WINCHESTER, ONT., THURSDAY, JANUARY 11th, 1940. NO. 36

On The Local Red Cross Front

More Workers Needed.

Mrs. J. W. Ault, president of the local Red Cross Branch, announces that the weekly meetings for workers have been resumed, following a suspension during the Christmas holidays. The meetings are held in the Town Hall every Monday afternoon, and any lady who wants to assist with the Red Cross Work is invited to be present. More workers are needed, so if you can spare the time, get some supplies and do your part. You'll enjoy these weekly work periods in the town hall on Monday afternoons, and besides, you'll be doing something to make life more comfortable for the boys who have gone to serve with Canada's Expeditionary Force. May we count on your co-operation—Ladies of Winchester.

WEEK OF PRAYER PROGRAM.

Week of Prayer Services continuing this evening and to-morrow. Plan to attend Wesleyan and United Churches respectively.

NOTICE

The January Session of the Council of the Municipal Corporation of the United Counties of Stormont, Dundas and Glengarry will meet in the Council Chambers, County Buildings, Cornwall, on Tuesday, the 16th day of January, A D., 1940, at 2 o'clock p.m. pursuant to statute.

A. K. MacMILLAN, County Clerk.
County Buildings, Cornwall, Ontario.
35-36p.

WATCHES and CLOCKS
Cleaned For $1.00
All Work Fully Guaranteed.
Highest Prices Paid For Old Gold.
W. E. BARNARD
Watch Maker & Jeweller
Centre Street - - Winchester

Picadilly
THEATRE
Northern Electric SOUND SYSTEM
Williamsburg, Ont.

Now Showing
THIS THURSDAY, FRIDAY & SATURDAY
Jan. 11, 12 and 13
Zane Grey's
"MYSTERIOUS RIDER"
—with—
Russell Hayden, Weldon Heyburn and Charlotte Fields
—also—
The Closing Chapter of
"THE LONE RANGER."

For Next Week
MONDAY, TUESDAY & WEDNESDAY
January 15, 16 and 17
"DOWN IN ARKANSAW"
—with—
Ralph Byrd, June Storey, Pinky Tomlin, the Weaver Brothers and Elviry.
They're headin' around the hills ....those merry-mad "Arkansaw" hill-billies, tearing up the Ozark trail to hilarity.

THURSDAY, FRIDAY & SATURDAY
January 18, 19 and 20
ROMANCE ON THE RUN
—with—
Donald Woods, Patricia Ellis, Grace Bradley and Edward Brophy.
—also—
"RED RIVER RANGE"
—with—
The Three Mesquiteers.

MATINEES
Wednesday & Saturday Afternoons Only.
At 3.00 p. m.
Admission 25c, Children 15c
NOTE: — SPECIAL PRICES FOR CHILDREN ON SATURDAYS
Saturday Matinees 10c; Saturday Evenings 35c, if unaccompanied by parents.

Local Curling Season Starts With Bonspiel

Members of the Winchester Curling Club opened the season with a local bonspiel on Tuesday evening. The ice was in excellent condition and some close games were played. The bonspiel will continue until January 16th, when the winning rink will be presented with a set of four silver cups at the end of the final game. These cups have been donated to the Club for local competition by the executive committee.

The semi-finals of the bonspiel will be played at 8 o'clock on Saturday evening, when the following skips will play-off to qualify for the finals which will be played next Tuesday: R. Summers vs. F. Cass; H. Fetterly vs. J. D. Stewart.

Following the final contests on Tuesday, refreshments will be served and a social hour enjoyed.

Results of the bonspiel to date are: Skips: H. Helmer 5, R. Summers 10; F. Cass 12, A. Turner 6; H. Fetterly 11, W. Watson 8; W. A. Rowat 7, J. D. Stewart 9.

The line-ups of the rinks participating are as follows:

Chas. Cross, Dr. D. L. MacLean, Ross Hutchinson, Herb Helmer, skip.

John Fader, Albert Johnston, J. L. Dixon, Fred Cass, skip.

W. J. Stewart, Dan O'Neil, Harold Lannin, Howard Fetterly, skip.

T. O. VanBridger, O. L. Worthen, Rev. W. S. Atchison, W. A. Rowat, skip.

W. Moffat, J. J. Gray, Dwight Jones, Raymond Summers, skip.

Len. Mill, Eric Rawson, Dr. C. H. Meredith, Albert Turner, skip.

H. G. Graham, Harold Helmer, George Utman, Wm. Watson, skip.

Wm. Johnston, Dr. W. A. Sherwood, E. J. Spinks, J. D. Stewart, skip.

Special Prayer Services Being Held This Week

The Week of Prayer is being observed in the Churches of Winchester, beginning Tuesday night in St. Paul's Presbyterian Church where Rev. D. W. Summers spoke from Neh. 6:3, "Why should the work cease? His message was very timely and helpful. He put great emphasis on the need of prayer in these troubled times.

Last night in the Baptist Church Rev. W. S. Atchison brought an earnest message from the miracles of Jesus in Matt. 14, particularly the words of Peter: "Lord Save Me." He stressed the power of the Holy Spirit in the present day.

These inspiring services will be continued to-night in the Wesleyan Church with Rev. R. F. Willson the speaker, and to-morrow night in the United Church when Rev. W. D. Turner will bring the message.

Nelson Dixon Heads Local Branch of B.E.S.L.

Nelson H. Dixon was elected president of Winchester Post No. 108 of the British Empire Service League, at its annual meeting, held in the Legion Club Rooms last Friday evening. Other officers who comprise the 1940 slate are: First Vice President, Alva Alexander; Second Vice President, Irvin Cross; Secretary-Treasurer, Ernest R. Summers; Auditor, James J. Gray; Committee, F. Erle Helmer and F. M. Cass, Winchester, and Ernest B. McMillan and Willis Harper, Chesterville.

The meeting was presided over by the retiring president, F. Erle Helmer, with Dr. C. H. Meredith at the secretary's desk.

Reports indicated that the Post had enjoyed a year of increased activity. In addition to maintaining the club rooms as a sport centre, much social service work among needy war veterans had been undertaken, and assistance and donations given to the local Red Cross Society.

The treasurer reported the Club's finances in a healthy state, with a balance on hand of $150.00.

Among other items on the Legion's program for the year 1940, is the forwarding of boxes of supplies, including cigarettes, tobacco and miscellaneous articles to all members of the Canadian Active Service Corps from Winchester and district.

In order that a complete list of all men who have signed up for service in the present war, may be compiled, parents or other relatives of the soldiers are requested to send names to the secretary of the Winchester Legion, or leave at the Press Office. The boys will be glad to receive supplies from home, and the Legion Executive is anxious to forward boxes from time to time, to anyone from this district who has signed up.

LOCAL AND GENERAL

Returned From Hospital.

The many friends of Mr. B. L. Carr will be pleased to learn that he has returned to his home at Morrisburg, after being confined to the Ottawa Civic Hosptial for several days, where he received treatment for a heart condition. Mr. Carr is much improved in health and is at present resting comfortably at his home.

Was 87 Years Old Sunday.

On Sunday last, Mr. G. W. Johnston, highly esteemed citizen of this place, observed his 87th birthday, at the home of his daughter, Mrs. Ernest Christie. Mr. Johnston is not enjoying the best of health at present, and his birthday passed off quietly. He is one of the oldest (if not the oldest) men in Winchester today. His many friends will join in extending congratulations.

Municipal Council Holds First Meeting

The local Municipal Council had a very busy session at the inaugural meeting, held in the Council Chambers on Monday evening. The reeve, T. O. Keyes, presided, with the following members present: Councillors Ernest Christie, Albert Turner, J. K. Ault and Hy Bessin.

Prior to the evening meeting, the members of the 1940 Council met in the forenoon, and after taking the oath of office, adjourned to meet at 7 p.m.

The only new member of the Board is Hy. Bessin, who succeeds Fred M.. Cass, retired councillor.

In his inaugural address, Reeve T. O. Keyes informed the council that expenditures would have to be kept down to a minimum in order to maintain the present tax rate. At the same time, he stated that all necessary work, including the council's annual road program, would be carried out, but economy would have to be practiced in every department.

The meeting was harmonious throughout, with the appointment of officers and committees, and other business being put through without prolonged discussions.

Committees were named as follows:

Roads and Streets—Councillors Turner and Christie.

Property and Fire—Councillors Ault and Turner.

Finance—Councillors Bessin and Ault.

Edward M. Shaver was re-appointed Clerk-Treasurer at a salary of $150.00, an increase of $15.00 over last year; and secretary of the Hydro Commission at a salary of $525.00. His additional duties in connection with the Hydro include the collection of all light and power accounts, and in future all Hydro Bills will be payable at the Clerk's Office in the Town Hall, instead of at the Bank of Nova Scotia as has been the usual custom.

Other civic officials appointed for the current year are as follows:

Tax Collector, R. M. Elliott.
Weed Inspector, J. T. Elnaugh.
Fire Chief, Harold Keyes.
Caretaker of Town Hall, Wm. Quart.
Caretaker of Fire Equipment, Melvin's Garage
Medical Health Officer, Dr. J. J. McKendry.
Board of Health, Reeve T. O. Keyes. Dr. J. J. McKendry and A. G. Suffel.
Member of High School Board, Walter Moffat
Constable, Sanitary Inspector and School Attendance Officer, Herbert Helmer.
Auditors, J. D. Stewart and A. E. Goodfellow.
Fence Viewers and Pound Keepers—Same as for 1939.

Two applications were received for the office of assessor, but no decision was reached and the appointment was held over until a later meeting.

Council extended the 1938 and 1939 tax rolls to February 5th.

The passing of accounts and statutory by-laws governing the borrowing of money, etc., completed the business of the meeting.

Many Attend Funeral Of Late Mrs. G. W. Beach

Many friends from Ottawa and district attended the funeral of Mrs. G. Weston Beach, of Toronto, which was held on Sunday afternoon from the residence of her brother, Mr. R. A. F. Blair, to Metcalfe United Church, where service was conducted by Rev H. A. Bunt. Interment was in Metcalfe United cemetery.

Mrs. Beach, formerly Nettie A. Blair, was the only daughter of the late George Blair and his wife, Grace McEwen, and was widely known throughout the district, where she spent the early years of her life. Receiving her education in the local schools, she also attended Ottawa Conservatory and entering business with her father, well known piano retailer, Mrs. Beach's ability as teacher of piano proved an asset to the private and public life of the community. She was, for several years, organist in Metcalfe Methodist Church, of which body she was an active member.

In 1915, she married G. Weston Beach, of Winchester, later moving to Toronto to reside. Mr. Beach died in March, 1939.

Chief mourners are one daughter, Miss Wesnetta Beach, of Toronto; four stepsons, Albert Beach, Harry Beach, of Ottawa; George Beach, of Northern Ontario, and Dr. Mahlon Beach, of United States; one brother, R. A. F. Blair, clerk-treasurer of Osgoode township, Mrs. Blair, Misses Dorothea and Isabel Blair and Mr. Albert Blair, Metcalfe.

Other relatives present at the funeral were: Mr. and Mrs. Mahlon Beach, of Barrie, Ont.; Mr. and Mrs. B. C. Beach, Mr. and Mrs. Olin Beach, Mr. and Mrs. Russell Beach, Mr. Howard Beach, of Ottawa; Mr. N. W. Beach, Winchester; Dr. Harold Beach, Pembroke; Mrs. R. Miller, Mr. S. Beach, Iroquois.

Pall bearers were, Albert Beach, Harry Beach, Ottawa; A. C. Blair, A. J. Scrivens, S. S. Latimer and A. Mullins Metcalfe.

1,200 POUNDS OF BUTTER ARE STOLEN AT FINCH

Twelve hundred pounds of butter, worth about $300, was stolen on Monday night from Smith's Creamery at Finch

Entrance was made by breaking the glass in a rear door after which the lock was smashed off the large refrigerator in which the butter was stored, all wrapped in prints bearing the factory number. A quantity of cheese was left untouched.

Canada Plans For First War Loan

Ottawa, Jan. 10th—In preparation for Canada's first war loan effort of the new world war, a National War Loan Committee and a National Subscription Committee are in process of formation across Canada, and will be organized in time for the initial effort on the economic war front.

The National War Loan Committee, under tht chairmanship of the Hon. J. L. Ralston, K.C., M.P., Minister of Finance, will be composed of five former Ministers of Finance, Canada's nine Provincial Treasurers, and more than 200 representative citizens, resident from coast. The five former Ministers of Finance are: the Rt. Hon. Sir Thomas White, the Hon. Sir Henry Drayton, the Rt. Hon. R. B. Bennett, the Hon. E. N. Rhodes and the Hon. Charles A. Dunning. The nine Provincial Treasurers are: Hon. Thane A. Campbell, P. E. I.; Hon. Angus L. Macdonald, Nova Scotia; Hon. C. T. Richard, New Brunswick; Hon. J. A. Mathewson, Quebec; Hon. Mitchell F. Hepburn, Ontario; Hon. Stuart S. Garson, Manitoba; Hon. W. J. Patterson, Saskatchewan; Hon. Solon E. Low, Alberta, and Hon. John Hart, British Columbia.

Mr. Dunning has also accepted the chairmanship of the Nation Subscription Comittee, which will assist the National War Loan Committee, and will be concerned with the securing of larger subscriptions of a national character. It will be responsible for organizing the work of canvassing the larger institutions and corporations, in addition to stimulating the broader sale of the bonds to the ppublic. This committee will have the active co-operation of investment dealers throughout Canada, a number of whom have already done considerable work in the preliminary organization.

The First War Loan will provide Canadians, as a whole, with their first opportunity to participate in Canada's war effort. To enable evenyone to subscribe, it is indicated that bonds will have denominations as low as $50 each for smaller subscriptions.

In announcing the acceptance by Mr. Dunning of the chairmanship of the National Subscription Committee, Mr. Ralston said, "Canada is indeed fortunate that Mr. Dunning has agreed to undertake this important task. His experience as Minister of Finance and also in connection with the Victory Loan campaigns during the last war make him the ideal man for the job."

Winchester Township Council Appoints Officers For Year 1940

The inaugural meeting of Winchester Township Council was held in the Presbyterian Hall, Morewood, on Monday, January 8th, with the following members present and subscribing to the necessary oath of office: Reeve W. J. McConnell; Deputy Reeve, E. B. McMillan; Councillors, Wm. McCloskey, Wm. Brown and George Beattie.

The minutes of the last meeting of 1939 were adopted as read and signed by the Reeve. The following officers for 1940 were duly appointed:

Clerk and Treasurer, J. Steen.
Assessor, Lorne H. McIntosh.
Auditors, John Whittaker and Mack Curran.
Member of Board of Health, John A. Bogart.
Inspector of Municipal Drains: Walter Coulthart.
Indigent Doctor, A. B. Clayton, M. D.
Weed Inspector, H. H. Empey.
Truant Officer, Wm. Hillis.
Tax Collector, W. N. Carkner.
Relief Officer, W. N. Carkner.
Township Solicitor, K. D. Lawson.
Road Superintendent, H. G. Cumming.
Live Stock Valuers, Chas. Graham, Roy McIntosh, Wm. Hillis, McKenny Rodney.
Pound Keepers, Bernice Woods, Lawrence Annable, Geo. Durant, Samuel Hummell, Edgar Summers, Geo. A. Merkley, Wm. Masterson, Seraphim Belisle, Dave McLaughlin, Wm. Lawson, Felix Siguin, Those Reveler, Robert Steen, Garfield McVey, Murray Dillabough, H. G. Durant, Wm. Helmer, Harvey Barkley, Geo. F. Johnston, Abe. St. Pierre, Arthur Christie, Wm. Hillis, Wm. Marcellus, H. Johnston, Geo. Atchison, Vincent Coyne, Wm. Irven.
Fence Viewers, John Stewart, A B. McConnell, Lorne McIntosh, Walter Rae, J. E. Ouderkirk, W. S. S. Gunn, Dave McLaughlin, Walter Loughridge, Henry Elliott, E. Morrow, Geo. C. Merkley, Walter Coulthart, Wm. McMillan, Thos. McCloskey, Moses Black.

By- Law No. 646, a by-law appointing Wm. Steen, Trustee of the Morewood High School, was finally passed, signed and sealed.

The reeve and clerk were authorized to sign the petition for the statutory grant from the Department of Highways on expenditures on township roads during 1939, and forward same to the Department. The reeve and treasurer were authorized to borrow money from the Bank of Nova Scotia to meet current expenditures.

The following accounts were passed and paid:—Roads and Bridges, $173.37; Relief, $167.95; Printing and Advertising, $27.65; Election Expenses, $96.00; Salaries, $40.00; Miscellaneous, $9.00; Total, $513.97.

Council adjourned to meet at Chesterville on Monday, February 5th, 1940, at 10.30 a.m.

RETURNED FROM HOSPITAL

Mr. Geo. Parish, who underwent a serious operation at the Civic Hospital, has so far recovered that he has been able to return home.

Winchester League Started On Monday

There was plenty of action in the opening hockey games of the Winchester Town League, played at the local arena on Monday night. A variety of hockey, and a free-for-all kept the fans in a highly excited mood from start to finish.

The local teams fell short on scoring and were both defeated by close margins.

In the first game Williamsburg won out over Walter MacDonald's Frost & Wood team by a score of 5-3. This was a bruising contest and penalties were meted out quite frequently by Referee Dan O'Neil, in an effort to keep the game under control. In spite of this, the boys broke out in a free-for-all late in the third period, but no damage was done.

The Williamsburg scorers were H. Casselman (2), and F. Soucie, B. McIntosh and M. Coleman one each.

Dan Robertson, G. MacDonald and Eric Marquette were the goal getters for the Frost & Wood team.

The line-ups were:

Williamsburg—Goal, L. Schell; def., M. Smith and K. Schell; centre, D. Beckstead; wings, C. Casselman and Soucie; alternates, M. Coleman, D. Barclay, H. Casselman, R. Casselman, B. McIntosh.

Frost & Wood—Goal, Cumming; Def., E. Marquette and D. Hutt; centre, Dan Robertson; wings, A. Summers and G. MacDonald; alternates, Dixon Hutt, R. Allison, W. Lannin, W Clark, S. Desormeaux, D. Lannin

Second Game

The second game was more keenly contested, but Hy. Bessin piloted the Metcalfe entry to a 1-0 victory over Doug. MacLean's youthful Cubs. Fred Latour scored the lone counter for the visitors early in the first period. In the final session the power plays put on by the Cubs, gave their opponents plenty to worry about. Only tough luck robbed them of goals on several occasions.

The line-ups were:

Cubs—Goal, H. Williams; def., R. Hitsman and J. Fader; Centre, C. Curtis; wings, L. Summers and F. Curtis; alternates, D. MacLean, G. Elliott, M. Boyd. K. Boyd, H. Allison, J. Lennox.

Metcalfe—Goal, Harrison; Def., Quart and D. Craig; centre, Rombough; wings. Latour and Twiname; alternates, D. Carkner, J. Rowan, H. Warren, Clarmo, and Porteous.

Referee—Dan O'Neil.

Next Games

Friday Night—Cubs vs. Frost & Wood; Williamsburg vs. Metcalfe.

Monday Night—Williamsburg vs. Cubs; Metcalfe vs. Frost & Wood;

Exhibition Hockey.

Local hockey fans were given their first taste of hockey at the Arena last Friday night, when the four Town League teams participated in an exhibition doubleheader. In the first contest, the Cubs defeated the Frost & Wood team 4-2. Dave Melvin scored twice and George Elliott and Bob Hitsman each once for the winners, while Art Summers and Eric Marquette dented the twine for the losers.

The line-ups were:

Cubs—Goal, H. Williams; def., R. Hitsman and J. Fader; centre, F. Curtis; wings, L. Summers and D. Melvin; alternates, D. MacLean, G. Elliott, M. Boyd, K. Boyd, H. Allison, J. Lennox.

Frost & Wood—Goal, G. Coons; Def., E. Marquette and D. Hutt; centre, Dan Robertson; wings, A. Summers and G. MacDonald; alternates, Dixon Hutt, R. Allison, W. Lannin, W Clark, S. Desormeux.

Second Game

Williamsburg and Metcalfe divided points in the second game which ended in a 1-1 draw. J. Rowan collected Metcalfe's counter, while D. Casselman got the equalizer for Williamsburg. Both goals were scored in the second period.

The line-ups were:

Williamsburg—Goal, L. Schell; def., K. Schell and M. Smith; Centre, J. Garlough; wings C. Casselman and I. Holmes alternates, M. Coleman, D. Barclay, H. Casselman, S. Barclay, D. Casselman.

Metcalfe—Goal, Harrison; Def., Quart and D. Craig; centre, F. Latour; wings, W. Conlin and D. Carkner; alternates. H. Warren, E. Twiname, J. Rowan and Clarmo.

Referee—Dan O'Neil.

Coming Events

DATES TO REMEMBER

WOMEN'S INSTITUTE

The January meeting will be held next Tuesday, the 16th, at 7.30 p.m. in the Town Hall. Roll call will be answered by naming a weed that you would like to eliminate from your garden. There will be an agricultural programme, and music, refreshments and collection. All are cordially invited to attend.

ANNCAL MEETING LIBRARY BOARD

The annual meeting of the Winchester Public Library will be held in Library Rooms at the Town Hall on Monday evening, January 15th, 1940, at 8 o'clock. Election of officers and general business. All persons interested are urged to be present.

Mrs. J. E. Singleton, President. Ida F. Gardner, Secretary.
36c.

C. G. I. T. DISTRICT RALLY

Monday Evening, January 15th, opening at 7.30 p.m. Leaders and groups will be present from Morrisburg, Winchester Springs, Mountain, South Mountain, Hallville and Inkerman. Miss Harriet Christie, Secretary of the Ontario Girls' Work Board, will be the guest speaker.

Feed News!

XXX Hatching Ration
Registration No. 778

A Special Ration to feed when eggs are being used for hatching.

Experience of feeding experts and hatcheries has shown that eggs produced on this special type of ration have a much higher percentage of hatchability than where regular Laying Mash is used.

XXX Hatching Ration is approved by the Poultry Department at the O. A. C. and also meets the requirements of a large hatchery getting eggs from a number of flocks around here.

Whether for supplying eggs to a hatchery or for hatching at home it will pay to feed this special Hatching Ration.

Here are the Ingredients:
400 lbs. Ground Yellow Corn
400 lbs. Rolled Wheat
300 lbs. Rolled Oats
100 lbs. Rolled Barley
100 lbs. Rolled Oat Groats
100 lbs. Yellow Hominy
100 lbs. Wheat Germ
75 lbs. White Hominy
50 lbs. Wheat Middlings
50 lbs. Wheat Bran
40 lbs. Cereal Grass
20 lbs. Soy Bean Oil Meal
200 lbs. Buttermilk Powder
10 lbs. Cod Liver Meal
10 lbs. Iodized Salt
5 lbs. Bone Meal
4 oz. Maganese Sulphate
40 lbs. Cod Liver Oil 125 D.

Note the amount of Buttermilk Powder that replaces the Fish Meal & Meat Meal. Also the liberal quantity of high-grade Cod Liver Oil, as well as Cod Liver Meal, Wheat Germ and Cereal Grass.

Use XXX Hatching Ration this year and see if you don't get a better hatch.

SPECIAL RATE FOR CLEANING GRAIN

To encourage early cleaning at a low cost we have a special rate for cleaning grain of 12 cents per 100 lbs. on ton lots or more. This special rate will apply for a month or so now when the cleaner is not too busy. Small lots of less than a ton at the regular rate of 15 cts. Cleaning to be taken away as soon as it is done.

This price covers the regular cleaning job including clipping and separating. The grain goes through three different machines. The Clipper takes the awns off Barley and the tails off Oats, polishes the grain and knocks out any small seeds that may be lodged in the crease of the Oat.

The Cleaner screens out seeds and small or over-size grains, straws, etc., and removes light grains with the wind blast.

The Disc Separator makes separation of Barley from Oats or Oats from Barley and Wheat, or Buckwheat from Barley or Oats. It removes small or broken kernels and vetches, cockle or small seeds from any kind of grain.

Grain left at our Osgoode Warehouse for cleaning will be trucked both ways for 5 cents a hundred. This cartage rate will apply anywhere along the road between Osgoode and Winchester and is, of course, subject to road conditions.

Be sure and leave any special instructions about cleaning or separating and whether the screenings are to be ground or not.

CONCENTRATES

X-L-O Poultry Concentrate, 35% protein, $3.20 cwt.
Big 50 Poultry Concentrate, 50% protein, $4.50 cwt.
X-L-O Dairy Concentrate, 28% protein, $2.20 cwt.
Shur-Gain Dairy Concentrate, 32% protein, $2.60 cwt.
Shur-Gain Hog Concentrate, 41% protein, $3.20 cwt.

LIVERPOOL SALT .....$1.00 cwt.
REDPATH SUGAR .....$6.25 cwt.
ROLLED OATS, 20 lbs. 90c

Fennell Feed Company
Winchester - - Osgoode

FIFTH SET OF TWINS IN SIX YEARS

The fifth set of twins in six years was born on December 21st, to 24-year-old Mrs. Bud Chafin and her 41-year-old miner-husband.

"I've gotten so I expect it," said the husband, a mine machine-man, upon hearing the news of the arrival of the six-pound boy and girl, Don and Lola Mae.

The Chafins were married when Mrs. Chafin was 16. Altogether 11 children have been born to the couple. One set of twins died, then one each from two of the other sets died.

IF YOU ARE NOT ALREADY,
?
WHY NOT START 1940
BY BUYING A SHARE OF YOUR EATABLES AT
FLORA'S
YOU WILL BE PLEASED WITH BOTH QUALITY AND PRICE!
We know of No Better Way to START THE NEW YEAR.
HARRY L. FLORA
Telephone 33 Prompt Delivery

Poultry Wanted

All kinds of Poultry Wanted at All Seasons. Also Hides and Wool. Highest Prices Paid and You Are Assured of a Square Deal.

Morris Ross
PHONE 171. WINCHESTER, ONTARIO.

BESSIN'S Hardware Dept

"Weed"
TWIN GRIP-BUCKLE ON
Emergency Chains
SIZES
500 to 550 — 85c
600 to 650 — $1.00

HAY KNIVES
HEATH PATTERN
With Three Inch Cast Steel Sections
$1.50 each

"KOBASOLE"
The Home Shoe Repair Kit. No Nailing or Stitching. Easy to Apply
40c Can

LEPAGES HEATLESS
LIQUID SOLDER
Mends all metals, glass, wood, ivory, furniture, etc.
25c per tube.

GALVANIZED
SCRUB TUBS
Diameter 13 inches; Height 8 inches; with Bale or Stationary Handles
49c each

STEWART NO. 51
"CLIPMASTER"
THE LATEST AND LAST WORD IN
Electric Clipping Machines
For Cows, Horses, Mules and Dogs
$22.75

FOR PERFECT RECEPTION
Equip Your Radio With Fresh
Eveready Batteries

BESSIN'S BIG STORE

"THE WINCHESTER PRESS"

E. B. ROSS, Proprietress. W. F. WORKMAN, Editor.

The Press has a guaranteed circulation of over 1000 in Dundas and adjoining counties. It was established in the year 1887 and is today the Largest and Leading Newspaper in the County of Dundas.

The Press is published every Thursday. Subscription $1.50 in advance, foreign $2.00. Member of the Canadian Weekly Newspapers Association.

We invite inquiry and answer questions cheerfully. Write or Phone 21.

Transient Display Advts., 40c per inch single column. If for issues without changes 25c per inch. Any advt. inserted for less than six months at above rates.

Small advertisements such as For Sale, Wanted, Found, Lost, etc., not over one inch, 50c for first insertion and 25c for each subsequent insertion. If not paid in advance the price is 60c and 30c. In Memoriam Notices 50c and 25c for each verse. Card of Thanks, 50c.

ADVERTISING RATES

Legal, Municipal and Government Advertising 12c per line first insertion and 6c per line for each following. 12 lines to inch.

THURSDAY, JANUARY 11th, 1940.

CANADA'S FIRST WAR LOAN

Ottawa's announcement that preparations are under way for Canada's first war loan, now scheduled to make its appearance during the first quarter of 1940, is good news inasmuch as it will provide the rank and file of Canadians with an opportunity to make their first direct contribution to Canada's war effort. The backbone of Canada's participation in this war will be financial because of the vast amount of foodstuffs, materials and military supplies that will be required from this country. True, much of these materials will be paid for by the Allies, but some of the British purchases in this country will have to be financed by Canada, and Canada's own program will be extensive. It seems probable that at least 40 per cent. of the national income will be required in the next year to meet the cost of war and the other expenditures of all governments in Canada and to finance British purchases here.

Canada has come a long way since the last war in developing a fiscal system of equality in citizenship and its attendant responsibilities. As announced in the first war budget, this war, in as far as Canada is concerned, will be financed as far as practicable on a "pay as you go" basis, and paid for by all on the general basis of ability to pay. It would be impossible to tax for the entire cost of swinging the program into action without tending to hamper initiative, lessen efficiency and retard the expansion of production and national income. Tax revenues, therefore, must be supplemented through borrowing by means of domestic bond flotations.

It may, too, be taken for granted that there will be no "tax free" bonds in this war, that will gravitate to a few holders and enable them to minimize their income taxes. Nor will there be any duplication of the abnormal profits from war materials witnessed during the last war. The safeguard against this is the Excess Profits Tax, enacted at the special war session of the Canadian Parliament.

It is indicated that the forthcoming war loan will have bonds as low as $50 in denomination, and it is the hope of the Minister of Finance, Hon. J. L. Ralston, K. C., that every Canadian will become a creditor to the Canadian Government through his or her ownership of a Government bond. A creditor relationship of every citizen with his government is an assurance of good government and of good citizenship.

Conditions in Canada offer propitious circumstances for the loan when it comes. War orders and the large Western wheat crop are beginning to have their effect in expanding business activity. Employment is increasing, and the physical volume of business, as measured by the Dominion Bureau of Statistics indices, is approaching an all-time peak. With the increased activity generally in the business world and promise of its continuance, the first war loan can be expected to meet a ready reception.

TORONTO AND OTTAWA DIFFER !

By more than four to one Toronto electors expressed their objection to Mr. Hepburn's intention to suspend municipal elections for the duration of the war and by two to one they turned down the two-year term for council. "Why Toronto should disapprove the two-year term by two to one and Ottawa should approve it by the same ratio is rather puzzling," says the Ottawa Citizen. "Maybe the situation is explained by Toronto's antagonism to Mr. Hepburn's methods and especially his rather arbitrary rulings on municipal matters." This is, no doubt, one of the reasons but there is another which must be considered. Toronto is a strong Conservative centre, and any proposal coming from a Liberal administration would be turned down flat, whether it was in the best interests of the city or not. We venture to say that if this proposal to extend municipal elections had been made by a Conservative Government, the Queen City would have voted four to one in favour of it. Politics work that way. In Ottawa the people are of mixed political shades, and no doubt they would have voted in favour of the two-year term, regardless of what government proposed it.

If the Ontario Government, at its next session, should decide to suspend municipal elections for two years or the duration of the war, it will make little difference to those municipalities which are strongly opposed to the measure. The 1940 councils will simply resign in a body at the end of the year, and there will have to be an election to elect a council for the next year. There is a solution to every problem, and this resignation idea seems to be the answer to the extended council term, forced on municipalities which are not in favour of it.

A TASK FOR THE OPPOSITION

When one reads the news of the debates in the British House of Commons, one is inclined to wonder whether Canada's parliament might not usefully have been kept in session instead of adjourning after giving the government a blanket authority to conduct Canada's war effort as it might see fit, says the Fort Erie Times-Review. The British government is carrying on with a much bigger task, but private members of the House of Commons have not relinquished their traditional rights of questioning and criticizing.

It is healthy for a government to have a vocal opposition at any time, and in a time of national emergency the duties of a conscientious opposition are important. To take only one example, several new taxes were imposed at last September's sitting of the Canadian parliament. Everyone would agree that increased revenues were needed, and the opposition cannot be blamed for not arguing that point. Where the opposition could have performed a real public service would have been in criticizing the details of the new taxes.

There is the sales tax, always unpopular, but so easy to collect that it has never been entirely abandoned since it was first invented. The sound argument against the sales tax is that it tends to decrease purchasing power and hamper business. Extension of the sales tax to some food products not previously affected and to the domestic consumption of gas and electricity has simply placed an added burden on many taxpayers who cannot afford it.

Perhaps a government, faced with a tremendous task in financing an expensive war effort, has not the time to think of individual hardships caused by its taxing policies. The opposition, free from the responsibilities of the major task, might well take upon itself the duty of representing the taxpayer.

NUTRITION AND HEARING

Everywhere in Canada, interest is growing in the subject of Nutrition, special efforts being made in some centres to improve facilities for women in learning how to choose and use foods to best advantage. While it is becoming generally realized that health depends to a large extent upon proper nutrition, little information has been given as to the relationship between nutrition and hearing.

Recently, however, tests were made in Great Britain that give rather conclusive results, large sample groups of children living under different social conditions being examined. In one series about 1,000 children were chosen from good environments in private schools, day schools and boarding schools; in another series about 6,000 children were in public elementary schools or in ecclesiastical orphanages, the latter being chosen because they represented institutions hard pressed for funds.

Ears were examined with an auriscope to detect wax and a pure tone audiometer for hearing.

As even the children in the poor groups were well housed, being in orphanages chiefly, difference in housing between the two groups was of no significance.

The two series of children did, however, differ greatly in the food they obtained. Middle-ear disease is about four times as common, on the average, under poor social conditions as it is under good social conditions; in the poorest places, whether urban or institutional, it may be nearly ten times as common as in a good environment, nearly a quarter of the child population being affected. Climate, housing and the mixing of children seem to have little effect on the incidence of the disease. The children with the highest incidence of defective hearing had diets deficient in many factors, but an increase in the food taken by two groups of these children for a year did not reduce the incidence of defective hearing. The tests show that probably the most important work on the prevention of deafness will be done by those who are striving to improve the social conditions and, in particular, the nutrition.

EDITORIAL NOTES

If we have to lick the Germans the hard way we will make a job of it. Nothing can be so inexorable as the British Empire when the chips are down and everybody is loaded for action. No nation in the world can fight harder and forgive and forget so quickly and as easily, says the Trenton Courier-Advocate.

Some of the United States radio commentators are expressing annoyance about reputed delay in the forwarding of Allied resistance to Finland in the form of arms and munitions. But surely that is as much the responsibility of the United States as it is the responsibility of Britain and France, replies the Brockville Recorder & Times, and that is just how we feel about it too.

An exchange reminds us that there is something that can be said about snow. It covers a multitude of unsightly things in town and country and helps to produce a rugged type of Canadian who has no trouble getting along in the world. Well, we're tickled to death to know that snow has some good points, but we much prefer the green grass and the darker coloured road surface.

If Editor Phil Fader, of Leamington, performs the duties of Mayor as efficiently as he does the duties of managing-editor of the Leamington Post & News, the citizens of that town can look forward to a year of progressive municipal government. Phil, who is an old Winchester boy, was elected Mayor of Leamington last week by a majority of 342 over Dan Kennedy, retiring mayor, and had a plurality of 56 over Mr. Kennedy and another candidate, ex-Mayor Rodell Smith. This is substantial proof that Editor Fader enjoys wide popularity in Leamington, and is also evidence that the electors of that district choose wisely, when it comes to selecting a Mayor. To friend, Phil, we extend our hearty congratulations and trust that his added responsibilities will not, in any way, impair his health in the days to come.

"The Voice of the Press"

HITLER AND PEACE

(Ottawa Journal)

Hitler will not heed Pope Pius and President Roosevelt. He will not heed the churches. Hitler will heed only when the force of right shows that it is stronger than the right of force. Heed only when the Allied blockade breaks the Nazi morale; when superior Allied air force roars over Germany. Tragic though that truth may be, it is the real truth nevertheless; stark reality.

TUNE HAS CHANGED

(Almonte Gazette)

Some time ago certain anti-British elements in the United States were passing around a very popular riddle. It was this: "What is Hitler going to send King George for Christmas?" If you couldn't guess the answer, they would tell you with great glee: "A bathing suit so he can go down and visit his navy." In view of recent developments at sea we presume the bathing suit was passed in the opposite direction.

BEGINNING AT THE POINT OF PRAISE

(Lachute Watchman)

A group of teachers listened to another teach a class in Latin. They were invited to write out their criticism. They tore that teacher to shreds. Had she read those criticisms it is doubtful if she would ever again have had the courage to teach again.

Commenting on the same lesson Dr. Samuel M. North, State High School Supervisor of Maryland, said: "There was just one good point in this lesson. Let us first single that out for praise and then build up our advice on it. Let us show her row to apply the same principle to the other points of her teaching."

Commenting on the above Dr. Patterson Wardlaw said, "He realized he had come, 'not to condemn, but to save; not to show off his own superiority, but to lend a hand." Here breathed the spirit of a master-teacher!"

Truly, superior mothers and fathers are something like Dr. North. Successful heads of lodges and other organizations use like tactics in a similar spirit. The progressive foreman and department read in factory and business knows the value of helping those he wants to help, to keep their self-respect.

Wise leaders who must criticize begin at the point of praise.

ICY ROADS AND CHILDREN

(Leamington Post & News)

With snow and ice again in prospect, streets and highways become slippery and add to the hazards of driving, says the Simcoe Reformer. This condition of our main thoroughfares brings with it a need for greater caution on the part of motorists to avoid accidents. Children may not realize that cars cannot be suddenly stopped on slippery roads and consequently take greater chances. That they will dart out from the curb in the abandon of their childish play is certain. To stop them from doing so would be impossible unless the sidewalks were barred with guard rails.

Thus it is a duty and responsibility of motorists to drive their cars, particularly in school zones, in such a manner as to reduce to a minimum the dangers which arise from the thoughtlessness of children at play.

Childhood is the happiest time of life, and to expect children never to think of anything else but hazards of traffic is to deny them something of their birthright. Motorists have rights, we know, but no motorist has the right to endanger human life; and too ofen have motorists taken refuge in the alibi: "He darted right out in front of me," when a maimed and still form lies on the pavement. The motorist who is reasonably cautious has his car always under control. Near school zones and other centres where children are numerous he drives with the expectation that some child will dart out in front of his car but his speed is slow and often he is able to stop.

The number of children slain in the streets by motor vehicles is so appalling as to sicken the public mind. Motorists have a duty and a responsibility in this matter, which most of them strive to appreciate. Those who are too selfish to do so should be sternly checked. Jaywalkers are one thing, but innocent children are another.

POLITICAL PATRONAGE

(Carleton Place Canadian)

In the last few months we have on frequent occasions been assured by Prime Minister King that political patronage in any form is outlawed for the duration of the war.

The Toronto Financial Post has consistently contended that patronage is still being carried on by the government in the awarding of contracts and in many of the appointments. This splendid paper has not contented itself with vague criticism but has given complete information in many instances in backing up its charges.

One of its latest charges is the claim that in the recent bye-election in Saskatoon advertisements appeared in support of the Liberal candidate indicating that millions of dollars were being spent in war orders. The question was asked in large display at the top of these advertisements: "Will Saskatoon get its share?"

The inference was plain. If the voters did not support the government candidate there was small chance of that city getting any of the government war orders. The official government candidate was defeated and an independent Liberal won out.

The sooner there is a complete shake-up at Ottawa the better for Canada. We venture the opinion that not one in twenty among Canadian voters is satisfied that this Dominion is making the headway it should in our war effort. Apparently the job is too big for the present premier and some of the men he has associated with him in his cabinet. Efficient leadership at Ottawa is Canada's first line of defence.

WAR IS A FORM OF REVOLUTION

(New English Weekly)

We have Maginot and Siegfried lines and can go on strengthening them. The greatest sea empire on the one side and the greatest land powers on the other, we are as unfitted for decisive combat as an elephant against a whale: but we can insulate our lives and needs from one another and learn how to live at enmity with the minimum of mutual murder and destruction. Economic change works slowly, but it works a change of mind. We have our dwindling posterity to consider, and life has to go on under different conditions. The means we shall have to improvise to fit these conditions will be spare and strenuous, but their adoption perhaps more interesting than we think, for our population will be increasingly de-urbanized by air-raid precautions and the urgent desire to grow food for ourselves. Our society will be largely disorganized, and then reorganized in new and professedly provisional ways, but nothing, as the French cynic said, endures like the provisional. The world revolution, in short, has reached these shores and all our societal forms will begin to dissolve and crystallize out anew, for war is itself a form of revolution.

If Premier Hepburn has one-half the political sagacity he gets credit for, he will change his decision to clamp down on the municipalities' election privileges. If he does not do so, his supporters in the House will have a chance to show whether or not it is true that they are "rubber stamps."—St. Marys Journal-Argus.

Last week the "Carleton Place Canadian," one of Eastern Ontario's enterprising weeklies, began its 65th year of continuous publication. The Canadian is a welcome visitor to this office every week. To Editor Davis and his staff, we extend best wishes for future success, with the hope that The Canadian may continue to serve the citizens of Carleton Place and district with the same devotion to service as it has during past years.

At the coming session of the Ontario Legislature, various new sources will be tapped to provide revenue for wartime expenditure. The amusement tax, from which $2,000,000 was derived during the last year it was in operation, will be restored, and it is even said that a new system of collection has been devised which will make it more effective. Then, too, exemptions on income taxations are to be lowered. There will be retrenchment, too, in several directions. The Grand Jury and the old time Court Crier may have to go.

What is probably the most important factor in any accomplishment, the winning of success, is the making of plans and a careful following of them after they are made. These plans may well be likened to a "road map." They tell you where you wish to go and how to get there. Yet many there are who neglect this very necessary part of a proper beginning. Getting to the top is not done by accident. It is always the result of well-directed energy, aimed at a particular thing along a selected route. Remember this: The vast majority of failures never had a plan, while the really successful people seldom move without one.

From recent changes which have been made in Germany's Nazi Government within the past few days, it would appear that the Nazi Sympathizers in that country have launched on a plan to take the "Hit" out of Hitler and add more "Go" to Goering. What effect Goering's additional powers will have on Germany's War Program, remains to be seen. The Allies' tactics had Hitler stumped—now we'll see what strategy the powerful Goering will use to remedy the Fuehrer's big mistake in leading Germany into another major war. According to press reports, Goering is the reckless, dare-devil type—afraid of nothing. Will he lead Germany out into deeper water, or start for the shore? Time will tell.

Our Column

Love never stops to count the court costs.

A boy never tells his troubles to a man who wears whiskers.

Look under the thumb of any married woman and you will find a man.

He who is the most charitable in his judgment is generally the least unjust.

We can finish nothing in this life; but we may make a beginning, and bequeath a noble example.—S. Smiles.

A business man says that the Government is taxing his patience, but that, fortunately, he hasn't got much left.

And, speaking of currency, what the average man wants is a pound that will buy lots of everything except what he has to sell.

After reading some of those official instructions, we are beginning to feel that all we need now for a dictatorship is a good salute.

If you see more than one steering wheel in front of you, leave your car in the garage until some other time.—Trenton Courier-Advocate.

The hockey teams have started their league games throughout this district and as interest grows, winter goes. We must have sport to keep up our morale.

Eddie Cantor is responsible for this one: If you have a tankfull, be thankful; if you have a carfull, be careful; but if you have a snootfull, order a taxi.

Something must have gone wrong with German naval strategy. The commander of the Nazi freighter Tacoma accepted internment at Montevideo when he might have scuttled his ship.

Establishment of a central place in Ontario for carrying out all death sentences has been recommended. That is one government establishment for which there will not be a clamoring from every municipality.—Acton Free Press.

IN LIGHTER VEIN

Daughter: Marry that rich old humbug! Why, I'd die first.

Mother: Nonsense, my dear, he's not so strong as he looks.

* * * *

Woman (to floorwalker): Do you have any notions on this floor?

Floorwalker: Yes, madame, but we must suppress them during business hours.

* * * *

Harry: I can't thread this needle, mother!

Mother: How's that?

Harry: Well, every time I get the cotton near the eye it blinks.

* * * *

British Guide (showing places of interest): It was in this room that Lord Wellington received his first commission.

American Tourist (suddenly interested): How much was it?

* * * *

"There's old McGrippet. He hasn't been out since the war started."

"Why not?"

"Every time he looks out of the window and sees our gas-mask boxes he thinks it's a tag day."

* * * *

Hughberta: Do you mean to say Sandy spent a pretty penny on you last night.

Betty: Yes, you should have seen how smooth and polished it was when he put it in the chewing gum machine."

* * * *

The fortune teller couldn't see a sweetheart in the offing, but it was desirable to keep a customer.

"Ha," said she, her eyes resting on the crystal. "I see a tall man. He's going to propose to you."

"Dark!" fluttered the excited client.

'-Yes," said the fortune teller, "dark it will have to be.'

Letters to the Editor

Editor of Winchester Press:—In your January 4th issue, your Cloverdale correspondent criticized the present Ontario School System. Does he think that an "office seeker" 10 or 12 miles away will take more interest in the local school than those who live in the section? Would he feel satisfied to have it possible for a Syrian, Hindu or Mohammedan to be placed as teacher in our schools? Is he prepared to give complete control over our schools to men who care nothing for them so long as they get their salary? Is the average Trustee or Ratepayer inferior to those who are so anxious to get into office?

Let us guard carefully our heritage, because once it is lost it will never be restored to us.

A. D. Carkner, Ottawa.

THE POET'S CORNER

WINGS OF THE SPIRIT

In mid-air, as a bird is poised
With confidence and rest,
While Powers, invisible to us,
Bears him upon their breast.

Without a thought or fear of fall
He rests in his long flight.
As strength returns, he rises high
And soars toward heaven's light.

Secure, when wearied by defeat
The bondage which earth brings,
Supported by this Power unseen,
We, too, may mount on wings.

—Dorothy Sproule.

THE BRITISH NAVY

O Battle Ships! O Merchant Ships!
O Navy of the Sea!
How great and glorious is the trust
That mankind has in thee!
Thy way upon the ocean blue
Is deep and darkly mined;
In majesty thou sailest forth
For truth and for mankind.
We know the treacherous way is laid
By sin's designing foe;
We know the path that man has made
Is full of human woe;
And yet, thou sailest forth to stem
The angry flood of sin—
O Battle Ships! O Merchant Ships!
Trust thou in God and win!
Go forth in God's name, strong and true!
He trod the ocean waves;
He knows the way upon the blue,
The God who lives and saves.
O Battle Ships! O Merchant Ships!
O Navy of the Sea!
Sail forth upon the mighty deep
For Truth and Liberty.

—E. Cline.

THE EVENING HOUR

When the busy day is ended,
And the twilight has descended,
And the amber glow has tinted all the air;
When the evening meal is over,
Happy, like young pigs in clover,
Two wee toddlers come and clamber o'er my chair.

Jacqueline says: "P'ease tell us Daddy,
'Bout some 'ittle Elfin laddie,"
And Mae pipes: "'Bout Santa coming Christmas eve;"
Then I tell those two sweet roses,
Bed-time tales and old supposes,
And 'bout Santa and some other make-believes.

Then they'll cuddle down so sweetly,
Lay their little heads so neatly,
On my breast, their little cheeks against my face;
And they'll listen while I tell them,
Little stories that do spell them,
Oh, so happy in our evening hour place.

Then their eyelids grow so heavy,
For old Morpheus does levy,
His demands that little ones should go to rest;
So their mother comes to take them,
Carefully, lest she shall wake them,
And she lays them in their little beddie-nest.

Now I sit and dream and ponder,
'Bout those babelets, just off yonder,
And my wife steals out to me, (my precious dower);
And we'll talk of those sweet roses,
This time real, and no supposes,
Can you guess the joy to us at twi-light-hour?

—Ralph Gordon.

WINS ELECTION, DIES SUDDENLY

Excitement over the news his election was certain, coupled with recent poor health, is held responsible for the death of A. P. Bray of Hamilton township, last week..

Mr. Bray was a successful candidate for the township council after many attempts. He drove to his home on Monday evening from the polls, entered his home and suddenly died after sitting down in a chair.

He was born in Haldimand township in 1876. He is survived by his widow and a family of five.

Church Notices

United Church

10.30 a.m., "Bridging the Gulf."
11.30 a.m S. S. and Bible Classes.
3 p.m., Communion at Harmony.
7.30 p.m., Evening Service. Pictures, "Across Canada," at the close of service.
Monday, 4.15 p.m., Trail Rangers; 7.00 p.m., C. G. I. T.
Monday, 7.00 p.m., Committee of Stewards. 8.00 p.m., Official Board Meeting.
Tuesday, 7.30 p.m., Tuxis Boys.
Wednesday, 7 p.m., Mid-week Service. 8.15 p.m., Y. P. U.
Thursday, 6.30 p.m. Junior Choir.
7.30 p.m., Senior Choir.
Rev. W. S. Atchison, Pastor.

Church of England

Holy Trinity, Chesterville, Holy Communion at 10.30 a.m.
St. Matthias', Winchester, Even. Song at 3.00 p.m.
St Peter's, South Mountain, Even. Song at 7.30 p.m.
Rev. J. A. L. Ellacott, Rector.

St. Paul's Presbyterian Church

Minister—Rev. W. D. Turner, B. A.
11.00 a.m., Morning Worship.
7.30 p.m., Evening Service.
Organist and Choir Leader, Miss Clara Irving.

Wesleyan Methodist Church

Preaching at 10.30 a.m. and 7.30 p.m.
Wednesday, 7 30 p.m., Prayer Service.
Friday, 7.30 p.m., Young People's Meeting. A cordial welcome to all.
Rev. D. W. Summers, Pastor.

Baptist Church

10.00 a.m., Sunday School.
11.00 a.m., "Surprise at Prayer Meeting."
2.45 p.m., Service at South Gower.
7.30 p.m., "A Slender Hope"
Monday, 7.45 p.m., B. Y. P. U; Bible Meeting.
Wednesday, 7.45 p.m., Annual Business Meeting.
"Come with us and we will do thee good."
Rev. R. F. Willson, Pastor.

Wesleyan Methodist Church Inkerman

10.00 a.m., Sunday School.
11.00 a.m., Divine Worship.
7.30 p.m., Evangelistic Service.
Tuesday, 8 p.m., Prayer Service.
A Cordial Welcome awaits you.
Rev. D. R. Chatreau, Minister.

THE UNITED CHURCH

Rev. W. S. Atchison spoke on Sunday morning from John 13:23 on the necessity of an intimacy with Christ and how that intimacy may be formulated. Jesus had an intimate circle of disciples of whom John was the most intimate. So through the ages some have had a closer relation with Jesus than others. These find strength and power which come through self-denial and prayer.

The communion of the Lord's Supper was observed, of which a large number partook.

The choir's rendition of Psalm 34 was enjoyed.

Ways and Means of the salvation of our civilization to-day was the subject of a very earnest evening message. The early Christians had a power within and so Christianity spread. The need of the hour is for the church to get back to each member's personal relationship to Jesus Christ. Reference was made to the spiritual death of many church members.

The challenge given was: Some kind of a gospel is going out from you, what is it? The greatest joy comes from helping some one to find God. The early Christians felt that they were sent and that God was with them.

MORTGAGE SALE

UNDER AND BY VIRTUE OF THE POWERS OF SALE contained in a certain mortgage which will be produced at the time of sale, there will be offered for sale by

Ross Beckstead, Auctioneer,

at PUBLIC AUCTION on **Monday, January 29th, 1940,** at the hour of two o'clock in the afternoon, at the farm of

ISAAC E. KENNEY

R. R. No. 3, South Mountain, Ont.,

the following property namely:

ALL AND SINGULAR those certain parcels or tracts of land and premises, situate, lying and being in the Township of Mountain, in the County of Dundas, and being composed of **Firstly:** the east half of the west half and the west half of the west half of the east half of Lot Number Six in the First Concession of the said Township of Mountain, and **Secondly:** part of the east half of Lot Number Seven in the Second Concession of the said Township, said two parcels containing one hundred acres be the same more or less, and more particularly described in the above mentioned mortgage.

The lands will be sold subject to a reserve bid.

TERMS OF SALE OF FARM: Twenty-five per cent. of the purchase money to be paid down at the time of sale, the balance to be secured by a mortgage with interest at four per cent per annum.

For further particulars and conditions of sale, apply to

Commissioner of Agricultural Loans,
East Block, Parliament Buildings,
Toronto, Ontario.

DATED at Toronto this Fifth day of January, 1940. **36-38c.**



"Never mind—we'll have DRIED OR PICKLED FISH for SUPPER"

● Even if that dauntless fisherman didn't have any luck, today, he can have fish for supper . . . and he will like it!

Your dealer can secure Dried or Pickled Canadian Fish for you no matter how far you are from open water.

You can choose from such Dried Fish as Cod, Haddock, Hake, Cusk, and Pollock, and such Pickled Fish as Herring, Mackerel and Alewives . . . and every one of them can be served in tasty, different ways.

Enjoy this food in your home. You can get Dried or Pickled Canadian Fish with all its goodness retained for your enjoyment. Ask your dealer. You will find it very economical, too.



DEPARTMENT OF FISHERIES, OTTAWA.

Ladies! WRITE FOR FREE BOOKLET

Department of Fisheries, Ottawa. 410

Please send me your free 52-page Booklet "100 Tempting Fish Recipes", containing 100 delightful and economical Fish Recipes.

Name.....

Address.....

..... CW-20

ANY DAY A FISH DAY

DISTRICT NEWS

SOUTH MOUNTAIN

Miss Eileen Gilroy is a patient at the Brockville hospital and her many friends wish for a complete recovery.

Mrs. F. R. Barriger and Mrs. E. Boyd and baby, Douglas, visited Mrs. Hilliard Boyd on Friday.

Mr. and Mrs. Ted Bush, of Kemptville, were week-end guests of Mr. and Mrs. Ogle Workman and Mr. and Mrs. Victor Barton.

Mr. O. A. Barkley was at his home at Morrisburg over the week-end.

Mr. and Mrs. Willie Shaver, of Baldwin's Bridge, spent New Year's with Mr. and Mrs. Mahlon Shaver.

Miss Doris Cameron has returned home after a visit at Cornwall.

We are sorry to report Mrs. W. G. Ferrell on the sick list at present.

We extend our deepest sympathy to Miss Ida Muirhead, who received the sudden news of her father's death, on Wednesday, Jan. 3rd, at his home at Carleton Place. Miss Muirhead left at once.

Mr. Alex Millar of Cardinal, was a caller in town on Sunday.

Mr. Norman Ellis, of Mallorytown, visited Mr. and Mrs. Harry R. Murdock last week.

Mr .and Mrs. Willie Shaver and baby, Sheila, and Miss Norma Murdock, spent Christmas with their grandparents, Mr. and Mrs. Christopher Johnston, of Winchester.

Mr .and Mrs. Merritt Campbell, of Finch, were New Year's guests of Mr. Bert Berry and Mr. and Mrs. Frank Berry.

Miss Ila Workman, of Heckston, visited her aunt, Mrs. Mary Baldwin, recently.

Miss Nelda Lennox, of Pleasant Valley, visited her sister, Mrs. H. R. Murdock, on Saturday.

South Mountain W. M. S.

The regular monthly meeting of the W. M. S. was held on Jan. 4th at the home of Mrs. F. E. Gilroy. The meeting opened with a hymn, and prayer by Mrs. John W Gilroy. Our Sectional President, Mrs Sam Simms, of Mountain, was present and installed the officers for the year 1940. This was followed by a hymn of consecration. The new president, Mrs. Frank E. Gilroy, then took the chair. Mrs. Simms was welcomed to the meeting and brought a very inspiring message. "The Master's Call to Service," was led by Mrs. Gordon Cleland. Mrs. Len Monteith then took charge of the program. The Bible lesson was taken by the following: Mrs Gordon Cleland, Mrs. Ed. Kenney, Mrs. Milton Murdock, and Mrs. John Thorpe. A reading entitled "Cancelled Prayer," was given by Mrs. Gordon Mulholland. A duet was sung by Mrs. Hilliard Boyd and Mrs. L. Monteith, entitled "Face to Face." A reading, "Welcoming Strangers," was given by Mrs. John Thorpe. Mrs. Gordon Cleland gave a chapter study in the Study Book, "Healing In India." The meeting closed with a hymn and prayer by Mrs. F. E. Gilroy. Lunch was served by the committee.

Following is the slate of officers for 1940:

Hon. president, Mrs. W. R. Johnston; 1st vice, Mrs. Gordon Mulholland; 2nd vice, Mrs. Asa Berry; rec. sec'y., Mrs F. R. Barriger; cor. sec'y., Mrs. W. R. Ferrell; treasurer, Mrs. E. Barkley; community friendship sec., Mrs. J. Thorpe; Temeprance sec., Mrs. D. L. Berry; literature sec., Mrs. Margaret Gilroy; associate helpers, Mrs. Chris Wynn; sec. of Mission Band, Mrs. G. Mulholland; assistant sec., Mrs. E. Barkley; sec. of Baby Band, Mrs. John Baldwin; assistant, Mrs. W. R. Ferrell; press secretary, Mrs. H. R. Murdock; finance committee, Mrs. Gordon Cleland, Mrs. J. Baldwin and Mrs. D. Leroy Berry; Pianist, Mrs. E. Barkley; assistant, Mrs. W. R. Johnston. The Nominating Committee for 1940 includes the President and Secretary, and Mrs. Wm. Cleland, Mrs. D. Leroy Berry and Mrs. Monteith.

SILVER CITY

Mr. and Mrs. Harry Gilmer, Dean and Myrna, of Iroquois, and Mr. and Mrs. W. Crowder spent Sunday with Mr. and Mrs. Harry Workman.

Messrs. Harry Workman and Robert Slater spent Tuesday evening in Iroquois.

Miss Lyla Beggs spent the past week with friends in Heuvelton, N. Y.

Miss Ellen Stewart spent Sunday afternoon with Miss Irene Beggs.

Mrs. Lizzie Beggs has returned home after spending some time with friends at South Mountain.

Mr. and Mrs. Ken Thompson and family spent Tuesday evening with Mr. and Mrs. Lytelle Crowder.

Mr. Morley Anderson and Miss Daisy Good were recent guests of Mr. and Mrs. Ray Francis.

Visitors at the home of Mr. Ken. Thompson on New Year's Day were, Mr. and Mrs. James Thompson, Mr. and Mrs. Mansel Bennett and family, Mrs. R. Bennett and Mrs. Bea. Torrance.

Miss Jean Cowie, of Heckston, spent Sunday with Miss Marguerite Crowder.

Mr. John Beggs, Sr., of Oxford Station, visited Mr. Hugh Gilmer on Sunday afternoon.

NORTH MOUNTAIN

Mr. Chester Timmins of Winchester, was caling in the community on Saturday.

Mr. and Mrs. Dalton Coons and little son, Lawrence, spent Friday with Mr. and Mrs. Ralph Shaw.

Miss Elizabeth Johnston, of Vancamp, spent the week-end with her aunt, Mrs. J. E. Dougall.

Mr. Charlie Hyndman, of South Mountain, spent the week-end with his mother.

Mr. Charlie Brooks, of Smiths Falls, was a week-end visitor at the home of his parents.

Mrs. Ralph Shaw and Mary spent Wednesday afternoon with Mrs. Bert Hyndman.

Birthday Party.

Miss Edith Long and Miss Lily Anderson were joint hostesses at a birthday party for Mrs. Alex Hyndman, Jr. at her home in Hallville on Thursday night. A very enjoyable time was spent in games, contests and short stories. About fifteen ladies were present. Lunch was served.

PLEASANT VALLEY

Mr. Alex Millar, of Cardinal, called on friends here on Sunday, taking tea at the home of Mr. and Mrs. S. R. Hamilton.

Messrs. Harry Kirker and Wm. Porter of Brinston, spent one evening with friends here.

Mr. and Mrs. Jas. Gilmer spent Sunday with Mr. and Mrs. Robert Conley of Hyndmans.

Mr. and Mrs. Gordon Gilmer and family spent Sunday afternoon with Mr. and Mrs. Francis Wickwire.

Messrs. Earl and Hilliard, David and Gordon Gilmer were callers in Kemptville on Thursday.

Mr. Ed. Hamilton spent Friday with Mr. Sam R. Hamilton.

Mr. John Housten, of Hamilton, is spending some time with friends here.

There was no service in the church here on Sunday evening, owing to the illness of Rev. Mr. Sommerville.

Mr. Percy Gilmer of Prescott, spent Sunday with Mr. Jas. Gilmer.

Mr. and Mrs. Wm. John Gilmer and Mr. and Mrs. Earl Gilmer, and Mr. and Mrs. Hilliard Gilmer and family spent Tuesday with Mr. and Mrs. Wm. Bolton, of Heckston.

Mrs. David F. Gilmer and baby, Ross, called on Mrs. Wesley Kirker on Sunday afternoon.

Mrs. Sam R. Hamilton and Mrs. David C. Gilmer have both been laid up with severe colds. We are pleased to report they are both on the gain.

HYNDMANS

Mr. and Mrs. Ray Grant and children, and Mr. Sam Grant spent New Year's with Mr. and Mrs. Arlow Beggs of Silver City.

We are sorry to report that Mr. John Conley is laid up with a sore knee. We hope for a speedy recovery.

We are glad to report that Mrs. Mary Francis is home, after undergoing a serious operation in the Ottawa Civic Hospital about four weeks ago.

Mr. and Mrs. Lyell Crowder and sons, of Pleasant Valley, Mrs. Robt. Grant of this place, Mr. and Mrs. Ed. McLaughlin of Cardinal, spent Monday evening with Mr. and Mrs. Ray Grant.

Mr. and Mrs. Robert Conley and Lorne spent Thursday evening with Mrs. Mary Francis.

Miss Esther Sommerville returned home on Saturday after spending the past six weeks with her brother, Mr. E. Sommerville, and wife. We are glad to know that Mrs. Sommerville has improved, after her recent operation.

Mr. and Mrs. Gordon Francis and son, Wayne, spent Saturday with friends at Cardinal.

Miss Beatrice Burnie and brothers, Donald and Stanley, of Ventnor, visited Mr. and Mrs. Allan Grant on Sunday.

NATION VALLEY

Mr. and Mrs. Fred Robinson visited the former's parents at Wales recently.

Misses Vivian Fetterly, of Chesterville, and Verna Fetterly, of Ottawa, have returned home, having visited their father, Mr. Carl Fetterly.

Mr. and Mrs. Chas. Gray, Mr. Ralph Gray visited Mr. and Mrs. Stanley Froats of Aultsville, recently.

Miss Ida Munro visited her cousin, Mrs. J. D. Runions, of Moulinette.

Mr .and Mrs. John Jennings and family, of Detroit, called on several friends of this district before returning home. Mr. Jennings was a former resident of this vicinity.

Mr. Albert Munro visited his sisters in Toronto and Hamilton.

Mr. and Mrs. A. MacDonald and family, of Ormond, Mr. and Mrs. George Brown and family, of Russell, visited Mr. and Mrs. A. Carruthers.

Mrs. George Brown and son, Garry, Miss Hazel Munro and niece, Joan Green, all of Toronto, have returned home, having visited their father, Mr. John E. Munro.

Mr. and Mrs. Geo. Johnston, Chesterville district, visited the latter's parents, Mr. and Mrs. Jno. Merkley.

Mrs. Stanley Froats and Miss Bessie Merkley have returned home, having visited their parents, Mr. and Mrs. Geo. A. Merkley.

Misses Mabel and Gertrude Rae and Mr. Donald Rae visited Mr. and Mrs. Jno. Millar, of Inkerman.

Mr. and Mrs. Frank Cross visited the former's daughter, Mrs. Geo. Froats, last week.

Mr. and Mrs. Jay Bailey visited the latter's father, Mr. Roland Shaver, of Chesterville.

Mr. and Mrs. Clifford Summers and family were guests of Mr. Frank Moodie, of Calgary, at the Chateau Laurier, Ottawa.

Mr .and Mrs. Jno. Cross have returned to Merrickville, having visited their daughters, Mrs. Carl Fetterly and Mrs. Sherman Ball.

Miss Eleanor Barkley has returned home to Morrisburg, having visited her grandmother, Mrs. A. Black.

Mrs. Paul Meurer has returned home Williamsburg, having visited her aunt, Mrs. A. Black.

Miss Lila Weegar spent last week with her sister in Morrisburg.

The Red Cross Branch in this district met in the school house on Friday night. The next meeting will be held at the home of Mrs. Geo. A. Merkley and Mrs. Kenneth Merkley.

Mrs. A. D. Summers spent a few days last week at the home of Mr. and Mrs. Ernie Munro, Cass Bridge.

GOFORTH HELPERS' GROUP

The first meeting of the Go Forth Helpers Group this year was held at the home of Mrs. George Wilson, with the president, Ruth Churchill, in the chair.

The meeting opened with the theme song, followed by prayer. The secretary's report and correspondence was then read by Mary Brown, also treasurer's statement by Ruth Payne. In the business part of the meeting, it was decided to have a Skating Party the last of February.

The programme was in charge of Doris Kirkwood, who read the Scripture and the explanation, followed by prayer. Hymn, "Take My Life," was then sung. Mrs. Turner then led in a sing song. Contests were conducted. The meeting closed with the Mizpah Benediction. Delicious refreshments were served by Mrs. Wilson and Doris Kirkwood. A vote of appreciation was voiced by Lillian Bruce and Ruth Churchill.

EVENING AUXILIARY

The monthly meeting of the Evening Auxiliary was held at the home of Mrs. J. Carlyle on Wednesday evening, January 3rd.

Mrs. Lindsay had charge of the worship service and was assisted by Mrs. Sherwood, Mrs. K. Carlyle and Evelyn Fennell. Mrs. Fred Johnson read an interesting story about India, and Mrs. Rice led in prayer. A very amusing talk on "Humour" was given by Laura Dukelow.

The meeting was then taken over by the new president, Mrs. K. Carlyle, and the minutes of the last meeting were read by Mrs. Kellogg. It was decided to change the name from Mizpah Mission Circle to Evening Auxiliary. Plans were made to hold a Valentine Tea on February 10. The following committee was appointed to take charge of it: Mrs. S. Lindsay, Mrs. E. Helmer, Mrs. A. Johnston, Mrs C. Rice and Mrs K. Ault.

Mrs. Wes. Barclay was appointed first vice president, and Miss Annie Walker as second vice president. Miss Margaret King was appointed to visit the sick.

The meeting closed with the Mizpah Benediction. A delightful lunch was served by Mrs. S. Lindsay, Mrs. C. Rice and Mrs. K. Carlyle

SILVER ANNIVERSARY

When Mr. and Mrs. R. A. Suffel, of Inkerman Station, returned from having six o'clock dinner at the home of their son, Geo. C. Suffel, on Saturday, January 6th, they found about fifty of their friends and neighbours assembled in their home to honour the occasion of the 25th anniversary of their wedding. Mr. and Mrs. Suffel were taken completely by surprise, and after receiving the congratulations of the guests, a very pleasant evening was spent.

Besides other appropriate gifts from the family, the honoured couple were presented with a very beautiful silver tea service, electric toaster and the following address:

Dear Mr. and Mrs. Suffel:

It is with a great deal of pleasure that we, your many friends and neighbours, have gathered here this evening to offer you our heartiest congratulations on the occasion of your twenty-fifth wedding anniversary.

We feel that we cannot let this happy event pass by without showing, in some small way, the love and esteem we hold for you as neighbours and friends. During these years you have always exemplified in the highest degree the true meaning of neighbour. In time of sorrow and trouble your sympathetic understanding has always done much to lessen our pain. In church and community work you and your family have played leading roles and we are deeply grateful.

It is with earnest hope and prayer that as the years pass by, God will continue to guard and guide you in all your undertakings and that the future will deal kindly with you and yours.

In closing we would ask you to accept this gift as a slight token of the love and esteem we hold for you.

Signed on behalf of your many friends, Roy Barkley, Leonard Bell, Fred G. Hutt, Howard Biccum.

Mr. and Mrs. Suffel both thanked their friends in very fitting heartfelt words.

After partaking of a daintily prepared lunch, the company dispersed, leaving their hearty good wishes and congratulations.

NEXT WEEK AT THE

"Picadilly Theatre"

WILLIAMSBURG, ONT.

MONDAY, TUESDAY AND WEDNESDAY

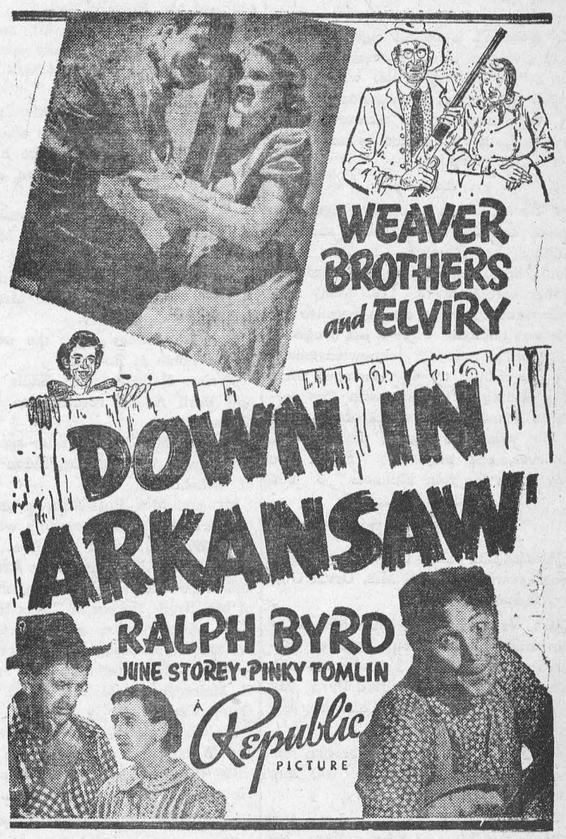

THURSDAY, FRIDAY AND SATURDAY



—also—

A RECORD-BREAKING SPEED ROMANCE!
Fast as a track meet. High jumps and high jinks as cupid sets the pace in a mad cross-country steeplechase!



MODERN ETIQUETTE

1. What kinds of Christmas gifts should young men and girls exchange?
2. When a man is dancing with a girl who is wearing a backless gown, where should he place his right hand?
3. Should every personal letter and note be dated?
4. Is it necessary to acknowledge Christmas cards?
6. Wouldn't it be all right to insist upon giving a tip in a restaurant that has a "no tipping" rule, when some special service has been rendered?
6. Is it necessary to answer a wedding invitation that incudes an invitation to the reception?

Answers

1. Books, flowers, candy, cigarettes, cigars, but never anything such as clothing or jewelry. 2. The hand should be placed at the girl's waist, not on her bare back. 3. Yes. Many misunderstandings have arisen because the date was omitted. 4. It is not necessary to write a note of acknowledgement, but one should try to remember when next coming in contact with this person to acknowledge receipt of the card. 5. Not when "no tipping" is requested. However, one may say, "Thank you very much for your kindness." 6. Yes.

VANCAMP

Misses Ella and Olive Guy spent Tuesday with Mr. and Mrs. Orval Guy, of Winchester.

Mrs. Nelson Merkley and children, of Cloverdale, and Mr. John Byrd, of VanAllen's Corners, spent Friday with their parents, Mr. and Mrs. Alfred Byrd. Mr. Byrd returned home with Mrs. Merkley for a short visit.

Mr. and Mrs. George Walter had dinner on Thursday with Mr. and Mrs. Avery Francis.

We were very sorry to hear that Miss Jean Allison, of Inkerman, had the misfortune to break her leg while skating recently. We hope for a speedy recovery.

Miss Verna Levere, a student at Ottawa Normal School, has been teaching at South Mountain for the past week. We wish Verna the best of success in her new duties.

Mr. Amos Swerdfeger of Jasper, spent Wednesday evening with Mr. Arthur Swerdfeger and Edna.

Mr. and Mrs. Kenneth Guy, Ella and Ray, spent Thursday at South Mountain.

Mr. Herb VanAllen and Mr. Lawrence Merkley were in to Ottawa recently.

The Y. P. U. held the first meeting of the new year at the home of Mr. K. J. Guy on Friday evening. There was a short program, followed by a social hour. An ice cream supper was then enjoyed. Fifteen new members were enrolled for the coming year.

CLOVERDALE

Mr. and Mrs. Howard Fetterly and Reggie were visitors at the home of Mr. and Mrs. Jas. Hughes recently.

Mr. and Mrs. Clifford Lamoureux, of Ottawa, spent Monday evening with Mr. and Mrs. Morton Stobo.

Miss Beulah Summers spent Tuesday of last week with her sister, Mrs. Morton Stobo.

Mr. George Dalzell spent Monday evening at the home of Mrs. Eli Lamoureux.

Mr. Jas. Durant called at the home of Mr. and Mrs. Isaac Durant on Monday afternoon.

Mr. and Mrs. Hugh Porteous, Mountain, were visitors at the home of Mr. and Mrs. Thos. Stobo on Sunday last.

Mr. Harold Larocque is engaged to work for Mr. Benson George.

Mr. Ira Docksteader and Mr. Morton Stobo made a business trip to Mountain on Monday of this week.

A number of our hockey fans are attending the Town League games at Winchester.

Mrs. Isaac Durant was a visitor at the home of Mr. and Mrs. Morton Stobo on Saturday of last week.

The severe cold weather is keeping a number of pupils out of school these days.

ORMOND MISSION BAND

The election of officers for the coming year was held on Friday last at 12.30 o'clock in the Ormond Baptist church. Over thirty members were present and a short meeting preceded the election, which resulted as follows:

Hon. President, Mrs. J. G. B. Armstrong; President, Mildred Porteous; vice president, Doris MacDonald; sec'y.-treasurer, Jean Gibbons; assistant, Alex McGregor; pianist, Marion Carkner; assistant, Bryce Docksteader.

The Band is looking forward to a successful new year.

"I'll give you sixpence if you'll go and wash your face," said a poet to his son.

"Keep it, and get a haircut," was the modern child's reply.

Daughter: Marry that rich old humbug! Why, I'd die first.

Mother: Nonsense, my dear, he's not so strong as he looks.

WINCHESTER SPRINGS

Mrs. Harry Holmes, Muriel and George Albert, were callers at the home of Mrs. Orren Casselman on Tuesday.

Mr. and Mrs. Ross Morrow entertained to New Year's dinner, Mrs. Robt. Morrow, Donald and Ernest, and Mr. and Mrs. A. Bailey.

Mr. and Mrs. Earl Munro entertained to New Year's dinner, Mr. and Mrs. Wm. Barkley, Mr. and Mrs. Frank Nesbitt and Mr. Howard Nesbitt.

Mrs. Orren Casselman, Mr. and Mrs. A. J. Casselman and family spent Friday eevning with Mr and Mrs. Arthur Adams and family.

Mr. and Mrs. A. Bailey, Mr. and Mrs. Jay Bailey and Morley were entertained to New Year's dinner at the home of Mr. and Mrs. Homer Patterson, at Winchester.

Mr. and Mrs. Elburn McIntosh and family spent Sunday with Mr. and Mrs. Lee Tuttle, at Morrisburg.

Messrs. Alton and Victor Riddell of Dundela, called on Mr. and Mrs. Aden Casselman on Sunday.

Mrs. Jay Bailey spent the week-end at her home at Rowena.

Messrs. Nathaniel and Eddie Holmes and Basil Adams returned to Queen's on Sunday.

Mr. and Mrs. Harry Potter spent New Year's with Mr. and Mrs. Eldon Fennell of Winchester.

Mr. and Mrs. Ross Morrow and family spent Wednesday evening with Mrs. I. P. Walker, Evelyn and Don.

Mr. Basil Adams and Miss Erma Adams were entertained to tea at the home of Mr. Brock Harper of Toyes Hill.

Mr. Alex Mellon of Hulbert, called on Mr. James Haggerty on Monday.

Mrs. Clifford Robinson, Mr. and Mrs. G. McIntosh and Mahlon called on Mrs. Orren Casselman on Monday.

Mr. Nathaniel Holmes and Mrs. Leonard Worster spent Saturday in Brockville, the guest of Mr. and Mrs. Oliver Holmes.

Mutual Improvement League

The annual meeting of the Mutual Improvement League of the Winchester Springs United church, was held on Tuesday night, Jan. 2nd, in the church hall. The following officers were elected for 1940:—President, Mrs. Byron Steele; vice president, Mrs. Harry Potter; secretary, Miss Grace Myers; convenors, devotional, Mrs. Dalton Robinson; Missionary, Irwin Holmes citizenship, Dalton Robinson; social, Mrs. Otha Thorpe; pianist, Miss Amy Adams; press secretary, George McIntosh. The meeting closed with the Mizpah Benediction.

MOREWOOD

Congratulations to Miss Mary McLeod who graduated from Kingston Hospital, receiving her R. N. certificate.

The January meeting of the Morewood United Women's Association was held in the church hall on Wednesday evening and was in the form of a banquet. About thirty couples were present. A short business meeting was held, Miss Alta Loucks rendered a solo with Mrs. H. P. Bezanson as accompanist. Mrs. R. Swerdfeger, Mrs. F. Steinberg, Mrs. W. Bilow, Mrs. H. Steen and Mrs. A. Steinburg were the committee in charge

Mrs Jas. McMillan, treasurer, reported $584. had been raised during the year. Plans were made for work in the new year.

MELVINS

Miss Evelyn Erratt is spending a few days with her grandparents, Mr. and Mrs. Wm. Dickson, of Winchester.

Mr. Walter Moffat, of Winchester, spent Monday afternoon at the home of Mrs. S. A. Greer.

Mr. Morley Erratt is spending a few days at the home of Mr. and Mrs. Rice of Ormond.

CASS BRIDGE

Guests of Mr. and Mrs. Jack McDiarmid on New Year's Day were: Mr. and Mrs. Adam Gainer, Mr. and Mrs. Earl Gainer of Melvins, Mr. and Mrs. Holland and son, Normie, of Massena, Mr. and Mrs. Frank Carruthers, Audrey and Delbert, and Mrs. Annie Carruthers, of Crysler.

Guests of Mr. and Mrs. Bernice Casselman for dinner on New Year's evening were, Mrs. Katie Merkley and Arthur, of Chesterville; Miss McKeever, of Hull; Mr. Silas Baker and Mr. and Mrs. Jack McOuatt and family.

The Red Cross meeting was held on Wednesday at the home of Mr. and Mrs. Kenneth Durant, with 25 ladies present.

Cass Bridge Sunday School held their annual meeting on Tuesday evening, Jan. 2nd, at the home of Mr. James Bowman and the following officers were elected:

Superintendent, Mr. James Patterson; Bible Class teacher, Mrs. G. H. Summers; teen age girls, Mr. James Patterson; Primary, Dorothy Coons; organist, Mrs. Jas. Bowman.

Rev. Mr. Atchison attended, and following the election, a social evening was enjoyed.

Performer: I certainly object to going on right after that monkey act.

Circus Master: That's right. They may think it's an encore.

MOUNTAIN

Mr. and Mrs. A. S. VanAllen and daughter, Mary, Mr. and Mrs. C. W. VanAllen and daughter, Claire, were guests of Miss Edith Rose on Sunday.

Mrs. Sid Nevins, of Eastons Corners, is a guest at the home of Mrs. J. McGillis.

Mr. and Mrs. F. R. Barriger and Mrs. Ernest Boyd and son, Douglas, of South Mountain, spent Sunday with Mrs A. Bouck.

Mrs. Robena Balkwell is visiting her mother, Mrs. R. Beggs.

Miss Violet VanAllen is visiting at the home of Mr. and Mrs. Herb VanAllen of Vancamp.

Mountain Y. P. U.

On Monday evening, the Mountain Y. P. U. held their Christian Fellowship meeting. Miss Eileen Smyth presided. Miss Elizabeth Johnston had charge of the business meeting. Mr. C. W. VanAllen led in a sing song, accompanied by the trombone. Miss Violet VanAllen read the Scripture lesson, and Rev. G. A. Beatty of Hallville, bringing an inspirational message on Christian Fellowship with God.

During the meeting, Rev. W. R. Johnston presided over the Installation Service, dedicating the new slate of officers for 1940.

United Church W. A.

The January meeting of the Mountain United Church Women's Association, was held at the home of Mrs. W. J. Irving on Tuesday evening, with the president, Mrs. Geo. Imrie, Sr., in the chair. At the close of the meeting the hostess served refreshments. The following is the slate of officers for 1940

Hon. President, Mrs. Chas. Robinson; president, Mrs. Geo. Imrie, Sr.; 1st vice, Mrs. F. Beckstead; 2nd vice, Mrs. A. Hoy; rec. sec'y., Mrs. C.W.VanAllen; cor. sec'y., Mrs. Allen VanAllen; treasurer, Mrs. W. J. Irving; flower committee, Mrs. Elmer Durant, Miss Kamie Gillis, Mrs. F. Beckstead, Mrs. A. Rose; parsonage committee, Mrs. J. McBouck, Mrs. S. Simms.

Red Cross Notes.

The Mountain Township Branch of the Red Cross packed the following articles on Thursday evening last:

79 mattress pads, 43 Hampton bed pads, 5 hospital bed gowns, 11 sling bandages, 4 pneumonia jackets, 2 T-binders, 5 prs. of wristlets and 128 pairs of socks. Material was given out for 80 pair of pyjamas, and 166 lbs. of sweater and scarf yarn.

TOYES HILL

Mr. H. Williamson spent the week-end at his home at Chesterville.

Mr. and Mrs. D. Coons and Lawrence spent Friday with Mr. and Mrs. Ralph Shaw of Hallville.

Mr. and Mrs. Zern Harper, Messrs. Fred and Gerald Harper and Miss Evelyn Harper spent Sunday with Mr. and Mrs. Neil McKee, of Cardinal.

Mr. Patrick Houlahan is spending some time with Mr. and Mrs. Anderson Haggerty of South Porcupine.

Mrs. Lloyd Robinson and son, Bedford ,o Waltham, spent a few days with her sister, Mrs Chas. Kirkwood.

Mr. and Mrs. D. Coons and family spent Sunday with Mrs. Mary Smyth of Rowena.

Attention!

Now that we have all passed the finest season of the year for pleasure, we must now get back and make our plans for 1940. In what better way could we prepare than to get our orders in for machines, etc., before prices increase further.

LIVE STOCK & MACHINERY

1 set driving sleighs, 2 used washers, slightly used Thor washer, 1 used churn, 3 used stoves, used radios, cream separator, etc. 1 Brood Mare, 7 years old; 1 Belgium 4 year old; 1 Belgium 2 year old. Cows on hand most of the time.

"FARMERS' SUPPLY STORE."

Walter C. McDonald

PHONE 109 - - WINCHESTER

Peerless Sales Books are the best Counter Check Books made in Canada. They cost no more than ordinary books and always give satisfaction.

We are agents and will be pleased to quote you on any style or quantity required.

See Your Home Printer First

METCALFE

Miss Lyla Warren, of Kenmore, spent the first of the week with friends here.

Mr. and Mrs. A. Tomlinson, of St. Catharines, were recent guests of the latter's parents, Dr. and Mrs. C. Morrow.

Mr. Wilmer Byers returned to Queen's University, Kingston, the last of the week, after spending the holidays with his parents, Dr. and Mrs. J. C. Byers.

Miss Ida Cameron left last week to spend the remainder o fthe winter in Florida.

Mr. and Mrs. J. E. Woods and son, Billy, left on Friday to spend the next three months in the Southern United States.

Mrs. C. E. L. Morrow entertained the Bridge Club on Monday evening, when Mrs. J. C Byers won the prize for highest score. Light lunch was served by the hostess, assisted by Miss Ruby Buckingham.

United Church W. M. S.

The annual meeting of the Women's Missionary Society of the United church was held recently when the following officers were elected for the ensuing year:

Past President, Mrs. D. J. Kidney; President, Mrs. H. A. Bunt; 1st Vice President, Mrs. J. C. Byers; 2nd Vice President, Mrs. B. L. Reaney; Secretary, Mrs A. H. Scrivens; Treasurer and Literary Secretary, Miss Jessie Cameron; Christian Stewardship Sec., Mrs. B. L. Reaney; Supply Sec., Mrs. E. McGirr; Temeprance Sec., Mrs. E. Totten; Community Friendship, Mrs. L. Dow; Associate Helpers, Mrs D. J. Kidney; Missionary Monthly Sec., Mrs. R. N. Woods; Mission Band Leader, to be appointed; Baby Band Leader, Mrs. R. A. F. Blair; Pianist, Mrs. A. J. Scrivens; Convenor of Program Committee, Mrs. D. J. Kidney.

Annual Meeting Held.

The ladies of Holy Trinity Church held their annual meeting at the Rectory, with the president, Mrs. S. H. Bishop in the chair, and Mrs. F. R. Stanley as Secretary. Rev. H. A. Irwin conducted the devotional exercises The new slate of officers elected is as follows:—President, Mrs. Jas. C. Woods; Vice President, Mrs. F. B. Dowser; Secretary, Mrs. F. R. Stanley; Treasurer, Mrs. A. Latimer; Dorcas Secretaries, Mrs. Jas. Stanley, Mrs. W. Fisher; Convenor of Visiting Committee, Mrs. S. H Bishop; Program Committee, Mrs. R. B. Stanley, Mrs. C. Stanley; Pianist, Mrs. S. H. Bishop

A social hour was enjoyed at the close of the meeting. Refreshments were served by Mrs. Milton Jeacle, Mrs. B. Lowe, assisted by Misses Amy, Margaret and Constance Irwin.

CANADIAN PACIFIC



Time Table

WEST-BOUND

From Montreal—at 1.27 a.m., daily, flag stop for Belleville and beyond to Toronto, Ont., Detroit, Mich., and Chicago, Ill.

From Montreal—11.58 a.m., daily except Sunday, stopping at intermediate stations to Toronto, Ont., and Hamilton, Ont. Parlor Car and Buffet Service.

From Montreal at 7.00 p.m., daily except Sunday, stopping at intermediate stations to Smiths Falls, Ont., and Perth, Ont.

Sunday Only—at 10.14 a.m.

EAST-BOUND

From Chicago, Ill.—at 5.38 a.m., daily, flag stop for Montreal and beyond.

From Perth, Ont.—at 8.41 a.m, daily except Sunday, stopping at intermediate stations to Montreal.

From Toronto, Ont.—at 4.34 p.m., daily except Sunday, stopping at intermediate stations to Montreal. Parlor Car and Buffet Service.

For further particulars, apply to O. L. Worthen, local agent. Telephone No. 8

Sunday Only—5.52 p.m.

See The 1940 "Plymouths" AND LET US TELL YOU ABOUT THE LUXURY RIDE, ONE OF THE MANY FEATURES IN OUR COMPLETE LINE.

A CAR FOR EVERY NEED!

Also

FARGO TRUCKS FOR YOUR HAULING

W. J. L. BOYD, Dealer

Winchester, Ont.

W. J. IRVING, Associate Dealer, Mountain, Ont.

STRADERS HILL

Mr. Ford Cunningham and Mrs. Mahlon Merkley, Williamsburg, spent New Years with their sister, Mrs. Esly Pitt, and Mr. Pitt.

Mr. and Mrs Guy Strader and Donald spent New Years with Mr. and Mrs. Geo. Brown at Morrisburg.

Mrs. Maggie McIntosh and Mr. Bernice McIntosh spent New Years with Mr. and Mrs J. F. Casselman.

Mr. and Mrs. Gordon Christie, Mr. David Christie, Spencerville; Miss Gertrude Casselman, Williamsburg; Mr. Lorne Hogaboam and Miss Jean Strader had tea New Year's night at Mr. Wilbert Strader's.

Mr. and Mrs. Harold Helmer, of Winchester, spent New Years with Mr. and Mrs. Bernice Strader.

Mr. and Mrs. Cecil Hanson and Miss Ruth Strader spent Wednesday with Mr. and Mrs. Gordon Christie and Dr. and Mrs. P. McIntosh ,at Spencerville.

Miss Enid McIntosh of Rowena, spent a few days this week with Mr. and Mrs. Walter Johnston.

Mrs. Blanche Hanson spent Thursday with Mr. and Mrs. Wilfred Henophy, Williamsburg.

Mr. and Mrs. Hercule Villeneuve spent the week-end with their parents in Casselman.

Mr. and Mrs. Gordon Christie, of Spencerville, spent Sunday with Mr. Wilbert Strader's.

Mr. and Mrs. Earl Johnston and family spent Sunday with Mr. and Mrs. Henry Hanson.

Mr. and Mrs. Gordon Christie, Mr. Mahlon Strader, Ruth and Audrey Strader, called on Mr. and Mrs. Clifford Wylie at Toyes Hill Sunday afternoon.

Mr. and Mrs. Cecil Hanson called on Mr. and Mrs. Victor Riddell on Sunday evening.

Mr. and Mrs. Walter Johnston and Glen spent Sunday with Mr. and Mrs. Jesse McIntosh at Rowena.

SALT!

YOUR CATTLE NEED IT

FEED LIVERPOOL

A Natural Sea Salt Rich In Iodine.

LAKKO LAYING MASH

O. A. C. FORMULA

A Consistent Mash For Continuous Laying.

Hugh McMaster

PHONE 43, WINCHESTER

ISSUED CARDS ASKING VOTERS TO REJECT HIM

Elected to a two-year term on the Orillia Power Commission, although he issued cards appealing to the electors not to vote for him, E. M. Pedwell, Orillia manufacturer, will serve his term.

"I would have liked to retire but I couldn't let my supporters down now," he explained. "It's apparent my request for retirement was not taken very seriously."

FINDS DYNAMITE CHOPPING WOOD

Chopping a 14 inch block of stove wood in the back yard of his home at Owen Sound, last Friday, Charles W. McMillan found a six-inch stick of dynamite carefully surrounded by paper and black powder, in an inch hole drilled in one end of the block. The open end was stopped by a wooden plug thus concealing the explosive.

The traveller asked the Pullman porter what was his average tip.

"A dollar," replied the porter.

The gentleman handed him a dollar, and as the porter pocketed the bill, he added: "Thank you, sah, but you is the first gentleman to come up to the average."

TWO FRIDAY 13THS

Friday the thirteenth occurs twice on this year's calendar—in September and in December. Easter Sunday falls on March 24 with February 7 as Ash Wednesday. Dominion Day falls on a Monday, Remembrance Day also on a Monday and Christmas Day on a Wednesday, while Victoria Day occurs on a Friday.



STORE TO RENT

The store, recently occupied by the Dainty Food Shoppe, in the Gardner Block, is now vacant and available to rent. Immediate possession. Apply to Miss Ida Gardner, Winchester.

HENDERSON LODGE, NO. 383 A. F. & A. M., WINCHESTER

Meets on Second Friday of each month in Sweet's Block, at 8 o'clock.

Visiting Brethren always welcome.

Rufus Keyes. W.M. W. A. Rowat, Sec.

Enjoy Summer Activities ALL WINTER

Canada's Evergreen Playground

RETURN FARES WINCHESTER —To— VANCOUVER VICTORIA SEATTLE

*Standard $128.10
*Tourist $111.80
*Coach .....$ 97.15

*Sleeping car fares extra.

Low meal rates on trains.

ATTRACTIVE FARES AND TRAIN SERVICES TO PACIFIC COAST

For rest or play—Vancouver and Victoria are ideal for a thoroughly enjoyable winter vacation.

Warm days and cool refreshing nights. Excellent golf courses—myriad sights in the mountains and by the seashore. Riding, tennis, motoring, fishing..... Canada's Evergreen Playground offers them all, in unexcelled setting.

Special Winter rates at hotels. Attractive rail fares now in effect with generous return limit and stopover privileges.

Winter Golf Tournament Victoria—March 3-9, 1940

SKIERS—Ask about ski-ing in Canadian Rockies—Reduced Rail Fares.

Full information from any ticket agent.

Canadian Pacific

A Little Matter That Deserves Your Attention!

YOUR 1940 SUBSCRIPTION

Many of our subscribers have already paid their subscription to this paper for the coming year and we thank them for their promptness.

A certain number of others will come in during this month. Others will let the matter drag along until a further reminder. No doubt some think because the amount is small that a few months or in extreme cases, years, make no difference, but multiply your small amount by several others and you soon have a large amount. We would, therefore, at this time, ask all those who can, to pay up their subscription now—The date is marked on your label and you can easily see just what you owe. To those who are a year or so in arrears, we make a special plea to bring your subscription up to date in order that we may have a "paid-up" list without resorting to collection agencies.

THE WINCHESTER PRESS

HINTS FOR THE HOME

Peeling Carrots.

Carrots will not stain the hands if they are peeled in hot water.

Basting Threads.

Try using a fine crochet hook, or a nut pick, for pulling short basting threads.

Baking Soda Rub.

Clean the white-enamel utensils by rubbing over them with a wet cloth which has been dipped into baking soda.

Nail In Plaster.

Placing the nail in very hot water before driving it into a plaster wall will lessen the danger of its crumbling the plaster.

Handkerchief Box.

Moisten a blotter with perfume and place in the handkerchief box. It will impart to the handkerchiefs just the delicate scent desired.

The Felt Hat.

Make a habit of brushing the felt hat after each wearing. It accumulates dust very rapidly, and there is nothing so glaring as a dusty hat on a sunshiny day.

Oily Hair.

For hair that is too oily, beat the white of an egg as stiff as possible and rub into the hair until it is wet all over. Allow this to dry, after which the egg will brush out like fine white powder and leave the hair fluffy and bright.

The Carpets.

Lay sheets of brown paper under the carpet. This gives a soft feeling to the feet, and by diminishing the wear, adds longer life to the carpet. At the same time it tends to keep away the air coming through the floor and makes the room warmer.

A Practical Idea.

It is always annoying to have the paint dripping down on to the hand when one is painting wall and ceilings. This trouble can be eliminated by pushing half a rubber ball up the handle of the brush as close as possible to the bristles.

Cleaning Jewelry.

Wash jewelry in warm soap and water. If it is very dirty, rub a little soap onto a soft brush and scrub gently. Another good cleanser is a teaspoon of ammonia in a teacup full of warm water. In either case, rinse the jewelry in cold clear water and polish with a chamois.

When Baking Apples.

Core the apples and prepare for baking as usual; put them into water and boil until soft (about 10 minutes); remove, and place in baking pan, pouring some of the water over them in which they are boiled; sprinkle with sugar as usual. Put them into a hot oven about five minutes to brown. When baking apples, prick the skins with a fork and they will not burst open.

POLICE NOW ON EQUAL FOOTING CONANT STATES

Following a conference of district inspectors of the Ontario Provincial Police last Wednesday, Attorney-General Gordon A. Conant warned that under the amalgamation of the general force and the motorcycle patrol, now effective, no distinction or difference is to be drawn between officers in future. The amalgamation was announced several days ago.

A member of the regular force has the same standing as, but not higher than, a member of the motorcycle patrol," Mr. Conant said. It is essential if the best results are to be obtained and the efficiency of the force is to reach its highest point that the most cordial co-operation between all branches of the force should prevail."

Under the amalgamated force arrangements, all motorcycle patrol constables will be under the jurisdiction of and will report to their respective district inspectors.

"Every man of the entire force must first be qualified as and perform the functions of a constable for law enforcement and the suppression of crime," the attorney-general said. "Motorcycle patrol officers will attend principally to the control of traffic laws but must be available and co-operate with the regular force in all law enforcement undertakings."

Algy was, or had been, Aunt Matilda's favorite nephew. His name was still on her list for the annual gift distribution.

"What did you give him last year?" asked her companion.

"A cheque," said auntie, "and poor boy, he told me he couldn't find words with which to thank me."

"And what are you giving him this year?"

"A sixpenny dictionary."

Agriculture Outlook For 1940

(By Hon. P. M. Dewan, Ontario Minister of Agriculture)

While farm revenue in 1939 showed little change from the previous year, present indications are that prices for farm products in 1940 will show increases. These may be small in some cases but in others they are certain to be more substantial than anticipated a few months ago.

When farm incomes do improve, every effort should be reduced and farm surroundings improved, rather than unwarranted investments made in more land at inflated values as was the case in the last war.

In summing up agricultural conditions a year ago there was no anticipation of the anxiety which the last months of 1939 would bring to the people of Canada and the British Empire.

War conditions have naturally upset the ordinary calculations of farmers. They have brought about increased overseas demands for some farm products and have reduced the demands for others. With deep and unwavering lovalty to the Mother Country, we cannot and will not complain if she requests concentrated and essential foodstuffs rather than those which require undue space in transportation.

Altered market demands, due to war call for careful thinking and planning for 1940. It is our sincere hope that governments may be able to give a fair and wise guidance in the months immediately before us. In the universal urge to increase production, we should stress quality in every product—especially in bacon and cheddar cheese.

Let us briefly review the present agricultural outlook in Ontario.

Field Crop Basis.

Field crops are the basis of all live stock production. With a war-time demand for bacon, cheese and concentrated milk products, all of which must reach Great Britain in large quantities, the Ontario farmer must first produce the field crops with which to feed hogs, dairy and beef cattle. He must wrest from the soil every bushel of oats, barley and mixed grains it will produce. He has been under a handicap in the fall of 1939 owing to a lack of moisture. But this handicap can be partially offset by the use of good seed, the judicious use of fertilizer and by good cultivation in the Spring. We may get a January thaw that will provide sufficient moisture for Spring crops—and we may not. But good seed, fertilizer and proper cultivation provide a combination of immense value in increasing crop production.

With the Mother Country's call for a minimum of 4,480,000 pounds of bacon and ham per week—with a proviso that if sufficient supplies are available, she will take up to 5,600,000 pounds per week—Ontario hog producers have been most active in increasing their breeding stock. The established price of 102 shillings per long hundredweight (112 lbs.) is expected to average about $9.00 per cwt. to the farmer and appears satisfactory unless feed prices advance rapidly. There may be some danger of this, owing to an advancing wheat market, which will probably carry other cereal prices higher in sympathy.

At any rate there has been considerable activity lately in swine breeding stock in Central and Western Ontario with many large shipments being made to Eastern Ontario as well as to Alberta and Saskatchewan. It is naturally a matter of pride to the Ontario Department that this breeding stock has been available for the western provinces.

Cheese Prices Up

There has been a decided rise in the price of cheese since the first of September and shipments to the Old Country have increased. In October, 15,280,000 pounds were exported to the United Kingdom as compared with 11,583,000 pounds in October of 1938. The diversion of milk from the manufacture of butter to cheese in 1940 at a satisfactory price level would do much to improve revenue of dairy farmers who have been suffering from low prices caused by surplus butter production.

The demand for powdered and evaporated milk has also increased rapidly and will be a factor in war supplies on the food front. The Netherlands and Denmark have been supplying 64 per cent. of the world's total volume of exports of condensed and evaporated milk and their exports will undoubtedly suffer as a result of reduced shipments of feedstuffs and fertilizer reaching their shores.

Fom personal observation in the Old Country last summer, there was an increasing demand of grade dairy cattle, Regular shipments were being made to Wales and Scotland and the breeders seemed pleased with these foster mothers for their beef calves. Shipments, of course, were discontinued at the outbreak of the war but the market, it is hoped, will be there once the conflict is over.

Too much emphasis cannot be laid on the fact that quality must rule in all overseas shipments of farm products if this market is to be retained for Canada after the war. Every effort will be made by the smaller dairy countries of Europe to capture pre-war British trade for their own. Canadian products must be of pleasing high quality to keep Britishers breakfasting on Canadian bacon and using Canadian dairy products at every meal in post-war days.

It has been observed that in times of strain and stress there has been an increasing use of tobacco and it is anticipated that two-thirds of the Ontario crop of some 76,000,000 pounds will be used in our own country. With a two shilling preference in favour of Empire tobacco, to say nothing of exchange rates as compared with United States, it is confidently hoped that British manufacturers will gradually use more Canadian tobacco. But owing to the conservation of the Old Country manufacturer, no rapid increase in British purchases can be expected.

Potato Production Lower.

Potato production in Ontario in 1939 was about 4 per cent. less than last year's small crop and has resulted in lower storage stocks in the hands of growers. Purchase of seed potatoes by farmers for planting in 1940 has been greatly in excess of former years. Shipments have been made to British Columbia and the Maritimes have been enquiring for certified Katahdins and the United States for certified Chippewas. However, an adequate supply is being saved for Ontario use. The quality of Ontario potatoes has been better than in 1938 and prices to the grower are about 25 per cent higher than a year ago.

The commercial sugar beet crop in Ontario was processed by the end of the first week in December with the beets averaging over 17 per cent. sugar which calls for a considerable bonus for sugar content.

While fall fruit prices were depressed owing to the sugar shortage, surplus apples have been used for processing and efforts have been made to increase home consumption. Exports of canned fruit and vegetables to the United Kingdom have increased and there should be a good canning factory demand in 1940.

Taking all the available agricultural data into consideration, the outlook for the Ontario farmer is brighter. Increased demands for cerain farm products and improving values will obviously prevail during 1940. Careful planning, however, is essential. The war—which has brought about a temporary buoyancy of demand for farm commodities, will not last forever.

To conclude, with words previously used: "Let us build up farm programs that will have every element of permanency and which will make for progressive agriculture when the war is over."

CANADIANS GROWING TALLER

There comes a story out of Toronto with which the Dominion Bureau of Statistics has some connection, that is of intense interest. It shows that Young Canada is growing taller and heavier. Recordings of weight and measuring machines in Toronto schools, where 90,000 children were examined, show this. Toronto is so large a city and has such a representative population that the result of the survey may be taken as typical of the whole country.

Upper Canada College provides practical proof of this upward trend. It has replaced the usual six-foot bed by a seven footer because the boys' feet were hanging over the ends.

The Toronto report states that, due to proper feeding, good general care and preventive medicine, children have developed two or three years beyond the currently accepted average and a university professor credits the increased robustness of youth to the "more widespread and liberal use of milk, cheese, fruits and vegetables."

Since 1920, says the report, the average height of university freshmen has jumped 1 3-4 inches, or from 5 feet 8 inches to 5 feet 9 3-4 inches and the average weight has increased from 138 to 144 1-2 lbs.

It is quite common nowadays to see sons taller and bigger than their fathers. It was not so common in the last generation. A six-footer used to be reckoned extraordinary tall. Six footers are now to be seen everywhere.

Now the average height of all mankind a few years ago was estimted by the statisticians at 5 feet 5 inches. Probably it is a little more than that now. However, there were races that, according to tradition, were taller than other races. There were the Scandinavians, notably the Norwegians and Swedes, who were very tall, like the Highland Scots and certain types of the Irish. The blonde Normans who invaded England are reputed to have been very big strong men.

CAR PASSENGER MAY SUE UNDER WORKMEN'S ACT

Although an amendment to the Highway Traffic Act passed in 1935 says that passengers may not sue auto drivers for damages in the event of an accident, a non-driving occupant may sue the driver under the Workmen's Compensation Act.

Because Mrs. Laura Thompson was riding with an auto driver, Ferguson Herdman, and both were employed by Charles Jeeves, she was awarded damages of $400 and costs by Judge Ernest F. Lazier in a judgment given at Hamilton last week.

Plaintiff was in a car driven by Herdman which went into a ditch on the highway between Sault Ste. Marie and Kirkland Lake on July 4, 1938, and she was injured.

All the small things of our lives, all our little thinkings and doings, go to the making of a good or a bad habit.

FINNS OFFER TO PAY BOUNTY FOR RUSSIAN WAR EQUIPMENT

Offers to pay $10,000 for surrendered Soviet airplanes and graduated prices for other equipment are made in Finnish leaflets dropped over the Soviet lines, according to a facsimile printed in the newspaper Dagens Nyheter, last week.

For a tank the offer is 10,000 rubles, for a machine gun 1,500 rubles, for a rifle 150 rubles, and for a revolver 100 rubles. Deserting Soviet pilots are promised permission to go to any country they choose if they deliver Soviet planes to the Finns.

Soviet soldiers wishing to surrender are advised to approach the Finnish lines in groups of five or six, with rifles slung from their shoulders and arms raised.

Old Lady (meeting a one-legged tramp in the street): Poor man, you have lost a leg, haven't you!

Tramp (looking down): Well, now to be sure lady. So I have.

HARRY HARPER
Electrical and Radio Service
Winchester, Ont.

JAKE ROSS
All kinds Poultry wanted at all seasons
Wool wanted. I buy all kinds of Hides.
Phone 81 - - Winchester

INSURANCE
FIRE, HAIL, ACCIDENT, LIVE STOCK AND AUTOMOBILE
Apply to
WALTER MOFFATT, Winchester, Ont.

ROSS MORROW, Auctioneer.
For the Counties of Dundas, Stormont, Glengarry, Carleton and Russell.
Sales of all kinds handled.
Tel. 610 r 15 - Winchester Springs.

YOUR EYES Deserve Attention!
The glasses I Supply are the Best under the sun for near and distant vision.
GEO. J. HUNT,
Registered Optometrist
OFFICE IN REXALL DRUG STORE
CHESTERVILLE - - ONTARIO
Residence Telephone No. 10-W.
Evenings By Appointment

CAREFUL THOUGHT!
Due to the tremendous strain caused by sudden bereavement, careful thinking is hindered by increased responsibilities. Because decisions must be made quickly, it is imperative that you have the valuable assistance of a reliable funeral director. We are trying to serve this community as faithfully as we can.
LORNE ARMSTRONG
Funeral Director and Furniture Dealer. Phone 34
SOUTH MOUNTAIN, ONT.

The M. F. Beach Co., Limited
Operating Continuously Since 1856.
WINCHESTER - - ONTARIO.
MANUFACTURERS and DEALERS in all kinds of BUILDING MATERIAL
HOUSE TRIM in Pine, Basswood, Oak, Gumwood, Walnut, B. C. Fir
End Match FLOORING in BIRCH and OAK
Specialties such as Modern Built-In KITCHEN CABINET OUTFITS, IRONING BOARD CABINETS, Etc.
WE CARRY A FULL LINE OF
MILL FEEDS specializing in PURINA FEEDS, LAYENA MEAL and CHECKERS
also 32% CHOWDER (to use with your grain) for your hens, and CHOWS for sows and hogs
PIG STARTENA, GROWENA, Etc.
"WEST INDIES MOLASSES" in Barrel Lots or Less.

Motor Service
Let Us Put Your Car In Shape For Cold Weather Driving
WITH THE PROPER GRADES OF OIL, TRANSMISSION AND DIFFERENTIAL GREASE.
Cars Washed and Greased.
Tires Repaired or Repaced.
Up-to-date Booth, Rest Rooms and Waiting Rooms.
Best Grades of Gasolines. Oils & Greases always on hand.
Satisfaction is our motto.
George Robinson
Phone 65, Winchester, Ont.

A Call
TO SERVICE on the Economic Front

"Materials and money count for so much in this war that a resolute, loyal and enthusiastic economic front line may be the determining factor."

MINISTER OF FINANCE.

To your restless question "When can I help win this war?" — the answer is NOW. On Monday next, the Government of the Dominion of Canada will offer the First War Loan. The purpose of this Loan is to provide money to carry on the war, not only on the battlefields, but all along the Economic Front.

Let us explain what the Economic Front means. It means a war in which the entire natural, industrial and financial resources of the country are used to defeat the enemy. It means a "total war" in which every citizen takes a part, in which his personal resources must support those of the Nation.

In such a war, one of the chief weapons is money. Where is this money to come from? There is only one answer. It must come — and come voluntarily — from the savings of our people. The difference between us and the Germans is that we, of our own free will, *lend* our money — it is not ruthlessly taken away.

This is your opportunity to do your part in this struggle against Hitlerism. The eyes of the world are upon you, upon Canada, one of the strongest members of the British Commonwealth. Canadians must show that their strength, their courage and their resources are all in this fight against "brute force, bad faith, injustice, aggression and persecution."

The news of the success of this Loan must go ringing round the world.

Be ready to buy War Loan Bonds. They will have the proven safety and salability of Dominion of Canada obligations. Any Investment Dealer or Chartered Bank will take your subscription. The quicker the economic war is won, the greater will be the saving of human lives . . . the swifter the collapse of the enemy.

THE GOVERNMENT OF THE DOMINION OF CANADA



MAKE YOUR DOLLARS FIGHT FOR FREEDOM

Classified Ad. Column

FARMS FOR SALE—Good Dairy Farms for sale in Dundas, Grenville and Leeds Counties. Terms at 4 per cent. No farm sold without reasonable cash payment. Apply to W. P. Gardiner, Box 53, Brockville, Ont. 31tfc.

BABY CHICKS—Leghorn Chicks, 9c; Rocks, Reds, Hybrids, 10c; 90 per cent Pullets, $18.00. Bloodtested, satisfaction guaranteed. Immediate shipment. Cornwall Chick Hatchery, 825 Pitt St., Cornwall, Ont. 35-52p.

TENDERS WANTED—For five or six Cords of Body Wood, Green Elm or Hard Wood, in Cord Wood lengths. Tenders close Jan. 15th, 1940. Address tenders, sealed, to Thos. Stobo, Sec.-Treas. S. S. No. 22 & 23, R. R. 1, Winchester. 34-35c

FOR SALE—Farm, known as the Cecil Casselman Farm, Township of Williamsburg. Apply at once to W. P. Gardiner, Box 53, Brockville. 35-36c.

MECHANICS WANTED—Trained Automobile Mechanics wanted. Thoroughly experienced applicants desired, and those with factory training given preference; steady employment for right man. State where training received and car-lines familiar with. Apply to Box 938, Cornwall, Ont. 36-37c.

IN MEMORIAM—In loving memory of Mrs. Howard H. Nesbitt, who passed away on January 12th, 1938. Ever remembered by husband and family. 36p

ROOMS WANTED—Would like to rent two furnished rooms in Winchester (kitchen and bedroom) for three months or longer. Mrs. Florence Nobbs, R. R. 1, Finch, Ont. 36-38p

WANTED—Girl for general housework. Sleep out. Mrs. W. J. Cass. 36c.

FOR SALE—Holstein Bull Calves from 1 month to serviceable age, from good dams, well-grown and good individuals. Also grade Yorkshire Sows, some bred, others ready to breed. All priced reasonable. Stewart W. Fisher. 36-37p.

FOR SALE—A pair of Men's Skating Boots, with nickel steel-tempered Skates. Size 8. Will sell them cheap. Mrs. C. Lee Casselman. 36p.

C. G. I. T. RE-AFFILIATION SERVICE

The C. G. I. T. held their Re-Affiliation Service in the Sunday School Room on Monday evening, Jan. 8th. The following officers from different branches of the Women's Missionary Society assisted: Mrs. Geo. Earle, Secretary of Temperance and Christian Citizenship of the Montreal and Ottawa Conference Branch; Mrs. F. F. Davidson, President of W. M. S.; Mrs. W. J. Cass, 2nd Vice President of W. M. S.; Mrs. Faye Scott, 3rd Vice President of W. M. S.; Mrs. Kenneth Carlyle, President of the Evening Auxiliary; Mrs. T. O. Keyes, Superintendent of the Baby Band.

According to the Dominion Board, the financial objective of Affiliated C. G. I. T. Groups this year is $3,000. The givings go to two pieces of work in the Central India Mission. One of these is Sundar Ghar (The House Beautiful) at Neemuch. This is a school for home making where Indian girls, living in a Christian community, learn the arts and crafts needed in their village homes. The second piece of work is at Mandleswar Station where Dr. Sundar Gaikwad is in charge. Just two years ago Dr. Sundar Gaikwad left Canada after a year spent in Toronto doing post graduate medical work, which was then financed by the givings of Affiliated C. G. I. T. Groups.

Headquarters For Fuel

No need to worry about your Fuel Problems,
We are in a position to supply you with

Best Grades Coal, Coke & Wood

including 'blue' coal, the finest American Anthracite on the market; Lasalle Coke; Welsh Coal; Alberta Coal; Hard Wood.

R. H. HUTCHINSON

Telephone No. 4 - Prompt Delivery

Dress Sale!

Women's Print
HOUSE DRESSES

Vat-Dyed Fast Color Prints in Bright New Seasonable Colors and Designs. Floral, Stripes and Polka Dots. We have your size if you come early. A Limited Number on sale FRIDAY & SATURDAY of this week at

89c

Girls' Cotton Plaid **Tartan Dresses**

Sizes 8 to 14 years.
Regular Price $1.19
Broken Sizes. Special For The Week End

99c

BLANKETS
66 x 76
A Good Quality Blanket
Whipped Singly

Bought Before the Rise in Price. We are passing on this Bargain to you
PRICE PER PAIR

$1.75

T. O. KEYES

TELEPHONE 16 - - WINCHESTER, ONT.

LOCAL AND DISTRICT NEWS

Recovering From Illness.

The many friends of Mr. Albert Dixon of Ottawa, a former resident of this place, will be pleased to learn that he is much improved in health, following a heart attack. Confined to his bed for several weeks, Mr. Dixon was able to sit up for New Year's dinner.

Marriage Announcement

Mr. and Mrs. Milton Gilson, of Iroquois, have announced the marriage of their youngest daughter, Hazel Edith, to Lieut. Duncan Albert Ferguson, R.C.A.S.C., C.A.S.F., youngest son of the late Mr and Mrs. Duncan Ferguson, of Ottawa. The wedding took place on January 6, at the United Church, Iroquois.

Passed Examinations.

The following nurses from Brockville and the immediate district were among those successful in passing the examination for registered nurses in the province of Ontario: Vida Noreen Eagen, Prescott; Dorothy Christena Bond, Kemptville; Mary Helen Irene Laurin, Morrisburg; Nellie Ruth Marcellus, Iroquois, and Marion P. Ferguson, of Caintown.

Premier's Congratulations

Among the many messages of congratulations received by Mr. and Mrs. B. C. Haskins, of Kemptville, on the 55th anniversary of their wedding, New Year's day, was a message from Premier Mackenzie King offering congratulations and good wishes. The "bride and groom" of yesteryear were very pleased to receive the message.

"Fergy" Kept Smiling!

The Kemptville Advance reports that amid the wreckage of the Allen Hotel, which was gutted by fire recently, the smiling portrait of Hon. G. Howard Ferguson, which adorned one of the interior walls of the building, remained untouched and unharmed, although all about it lay in ruins. Everything else in the room was destroyed or damaged but "Fergy's" portrait was unscathed.

Registration High.

Principal M. C. McPhail and the staff of the Kemptville agricultural school are pleased with registration for courses at the school. For the agricultural short course, which opened on Tuesday, Jan. 2nd, 52 were enrolled, the largest on record. For the dairy school winter course, which commenced on Monday, requests for admission have been so numerous that applications have been refused, as accommodation is limited.

Fined For Adulterating Milk.

Pleading guilty to a charge of adulterating milk with water, before delivering it to a local creamery, a well-known district farmer was fined $25.00 and costs, when he appeared before Magistrate McCormick, on Saturday last. At the same time, a South Mountain man and a Vernon resident were each fined $5.00 and costs, on charges of careless driving. These were sequels to minor highway accidents which occurred in this district a few weeks ago.

Presented With Medal.

For an act of bravery performed early last March, at S. S. No. 10, Winchester, (Fruid's School), when she wrapped a coat around a school mate when her clothing caught fire, and probably saved her life, Therese Masterson, 10, was presented with a sterling silver medal, suitably engraved, at the annual school concert. The presentation was made by the teacher, J. L. Cross. The young recipient is a daughter of Mr. and Mrs Bernard Masterson.

Hallville Native Dies.

Native of Hallville and daughter of the late John and Martha Martin Workman, Mrs. Elizabeth Stuart, aged 78, widow of Alexander Stuart, passed away last week at her home in Rutland, N. Y., after an illness of three months. Mrs. Stuart went to northern New York at the age of 20 and lived in Gouverneur and Watertown before going to Rutland, where her husband, a prominent farmer and a native of Wilton, Ont., died three years ago. She is survived by one son and one daughter.

W. I. Bridge and Euchre.

A very enjoyable Bridge and Euchre Party was held in the town hall on Monday evening, under the auspices of the local Women's Institute. There was a good attendance, notwithstanding the fact that a hockey game was in progress at the Arena, and several other meetings took place on the same evening. Supervisors of the card games were Mrs. A. P. Johnston and Miss Mary Empey. The prize winners were: Bridge, Mrs. Gordon Elliott and Mr. J. E Singleton; Euchre, Mrs Walter Moffat and Mr. Alex Davidson. Dainty refreshments were served. following the games.

Gets Name In Big Daily.

Herbert Clark, Morrisburg's fire chief, has got into the hall of fame. The New York Herald-Tribune, in a summary of the year's doings, under the heading: "Moments Made the Year," starts off with this paragraph:

"Fire Chief Herbert Clark, of Morrisburg, Ont., demands a truck from City Council. Of 35 fire alarms, he answered 34 personally, armed only with pushcart and foot-power."

A copy of The Herald-Tribune was sent to Mr. Clark by Riley G. Castleman, a member of the somewhat numerous Morrisburg colony in New York.

Birthday Party.

Mr. and Mrs. Ewart S. Carkner, of Maple Ridge, gave a party on January 5th in honour of their son, Wendal Edgerton Stephen. The young pedestrian, who has reached his first milestone on the journey of life, looked very charming and captivated the admiration of his young guests, who were received and welcomed by his cousin, Margaret Parish..

The table was decorated with lighted candles and in the centre was the birthday cake with one candle. At this part of the function the little visitors acquitted themselves with distinction. Mrs. Carkner was assised in serving by Miss Myrtle Carkner.

Wendal, having received so many beautiful gifts as well as the congratulations of all, was so overcome that he was unable to find words to express his appreciation.

On Eligible List.

The name of Roy Ernest Carr, overseas active service, Kemptville, appears on the eligible list established by the Civil Service Commission for the position of record of performance inspector, Department of Agriculture, for employment in Ontario.

Local Minister Speaks Over Radio.

On Tuesday morning, Rev. R. F. Willson, pastor of the local Baptist Church, conducted the devotional period over CBO, Ottawa. Mr. Willson, alternating with other ministers, will be heard over the Ottawa Radio Station every sixth week.

MacDonald—Stanley.

Married on Saturday, January 6th, 1940, at St. Thomas Anglican Church, Stanley's Corners, by the Rev. J. J. Bonnell, Wilda Eleanor, only daughter of Mr. and Mrs. George Stanley, to Mr. James J. MacDonald, R.C.A.F., of Montreal, son of Mr. and Mrs. J. D. MacDonald, of Ormond

Social Evening Enjoyed.

On Wednesday evening of last week a social gathering was held in the local Orange Hall, sponsored by members of the L. O. L. and L. O. B. A., in aid of the Red Cross Society. There was a fair attendance and a very enjoyable time was had by all. Proceeds will be turned over to the Red Cross Society.

Married At Iroquois.

A quiet but pretty wedding was solemnized recently at the United church parsonage, Iroquois, when Beryl Adams, eldest daughter of Mrs. Alton Locke, of Iroquois, and the late Earl Adams, became the bride of J. Floyd Reynolds, eldest son of Mr .and Mrs. S. J. Reynolds, Toronto. Rev. Thomas Knowles officiated.

Plans Are Undecided.

J. Hamilton Allen, newly-elected reeve of Kemptville and owner of the hotel property there which was gutted by fire recently, is as yet undecided whether to rebuild the structure. Edouard Desjardin of Ottawa, representing the Ontario Fire Marshall, carried out an investigation of the fire last week but has yet to make a report on his findings.

Planning Flying Field.

There has been considerable talk and a great deal of speculation regarding the placing of a Government flying field between Russell and Ottawa. Engineers have been surveying possible sites for such a field, which is rumored to be one mile and a quarter square and for some time the engineers have been working in the neighborhood of Edwards.

Injured Second Time.

Some weeks ago, William Riddell, of Chesterville, had his right shoulder badly smashed in a highway accident near Kirkland Lake, and was admitted to the Toronto General Hospital for an operation. On his way home for the Christmas holidays, he fell on an ice-coated roadway, and suffered a severe fracture of the right leg. Mr. Riddell is back in the hospital again.

Morrisburg Ferry Tied Up.

The ferry steamers, Morrisburg and Waddington, are now in winter quarters and for the first time in scores of years there is no direct winter communication between the two communities. To cross from Morrisburg to Waddington, it will be necessary to go around by Cornwall or Prescott, unless restoring to motor boats or skiffs, which are no pleasant means of communication on swift water during the present season.

Destroy Your Old Licenses.

Motorists who have purchased ;the 1940 license plates are advised that the old plates should be destroyed. It is pointed out that there is a period of several months yet, until the 1939 plates officially expire (March 31st, 1940). During this period the old plates might be used by some one irresponsible, if not destroyed. If such a person should obtain discarded 1939 license plates, place them upon a car and become involved in an accident, the registered owner of such plates is held to be still responsible.

Mr. Norman Besner spent the holiday season with his parents, of Montreal.

ST. PAUL'S W. M. S.

The first meeting of the year of St. Paul's Presbyterian Church was held in the S. S. Rooms on Tuesday, Jan. 9th. The president, Mrs. W. D. Turner, presided, and Miss Grace Irving acted as secretary in the absence of Mrs. R. J. Empey. The devotional period was conducted by Mrs. Geo. Wilson and Mrs. Wm. Johnston.

Mrs. Turner expressed appreciation of the work of the late Mrs. D. H. Munroe as Honorary President of the Society.

The study for 1940 was continued on India, the President giving a comprehensive review of the study of the past year.

Before closing the meeting, Mrs. Turner thanked the members for their co-operation and faithfulness to her and wished to leave this message: "Just as Christmas had gifts to offer, so the New Year had their gifts to offer in giving each of us a fresh start, opportunities for doing good in so many ways and the assurance that God will always be with us."

Mrs. A. G. Suffel expressed appreciation to Mrs. Turner for her years of service to the Society as their honored President, and that many kind memories would remain behind her.

Mrs. Geo. Wilson was elected President for the remainder of the year.

The fortune teller couldn't see a sweetheart in the offing, but it was desirable to keep a customer.

"Ha," said she, her eyes resting on the crystal. "I see a tall man. He's going to propose to you."

"Dark!" fluttered the excited client.

'-Yes," said the fortune teller, "dark it will have to be.'

SOCIAL AND PERSONAL

Mr. J. W. Ault left recently for Florida, where he will spend the winter months.

* * * *

Mr. Grant Beckstead, of Morrisburg, was a guest of Mr. and Mrs. Albert Turner, on Tuesday.

* * * *

Miss Evelyn Erratt is spending a few days with her grandparents, Mr. and Mrs. Wm. Dickson.

* * * *

Mr. Edgar Turner, of Kemptville, spent a few days this week, the guest of Mr. and Mrs. Albert Turner.

* * * *

Mrs. John Hall, of Ottawa, spent New Years with her sister, Mrs. Geo. VanBridger, and Mr. VanBridger.

* * * *

Mr. Duane Justus, of Cornwall, spent the Christmas holidays at the home of his grandmother, Mrs. R. Justus.

* * * *

Mrs. Lloyd Robinson and little son, of Waltham, Que., are spending a month's holidays with relatives and friends here.

* * * *

Mr. and Mrs. W. G. Porteous, of Vernon, were guests of their daughter, Mrs. Gordon Gibson, and Mr. Gibson, on Tuesday.

* * * *

Miss Margaret Jackson, of Kemptville, has returned home after spending some holidays with her grandparents, Mr. and Mrs. Wm. Dickson.

* * * *

Rev. and Mrs. D. R. Chatreau and family, of Winchester Springs, spent Sunday with Mr. and Mrs. Wm. Marquette, of Mountain.

* * * *

Mr. and Mrs. Ernest Munro and son, Rae, also Miss Hazel Gordon and Mr. Lloyd Kenney were guests of Mr. and Mrs. Don Kinney, on Sunday.

* * * *

Mr. and Mrs. Harvey Barkley and little sons, Gordon and Donald, of Irena, spent Sunday here with Mrs. Barkley's parents, Mr. and Mrs. Geo. E. Earle.

* * * *

Mr. Fred W. Barlow, B. Sc., of Ottawa Paint Works, Ottawa, spent New Year's at the home of his parents, Mr. and Mrs. F. J. Barlow, Morrisburg.

* * * *

Mr and Mrs. Thos. Edgerton, Winchester, and Mr. and Mrs. Wm. McMenomy, Inkerman, left a week ago Tuesday to spend some time at St. Petersburg, Florida.

* * * *

Mr. John D. Stewart and Mrs. Stewart, B. Sc., M. A., were guests last Friday of Mr. and Mrs. O. D. Casselman, of Chesterville, and also dinner guests last Wednesday of Mr. and Mrs. Frederick Bolster, Chesterville.

* * * *

Mrs. W. D. Johnston, of Iroquois; Dr. and Mrs. Clair Locke, of Winchester. and Mr. and Mrs Keith Locke, of Inkerman, spent Christmas at the home of Mr and Mrs. Locke, of Brinston.—Iroquois Post.

INDUCTION SERVICE AT MOREWOOD

At an Induction Service at Morewood on Friday, Jan. 5th, at 2 p.m., Rev. A. S. McLean, of Caledonia, P. E. I., was inducted into the pastoral charge of Morewood Presbyterian congregation. The Rev. T. Millar Revie, of South Mountain, Moderator of the Presbytery of Brockville, conducted the service. The Rev. John McKenzie, of Chesterville, preached the sermon. Rev. W. D. Turner, Winchester, interim-moderator, explained the proceedings leading up to the call. Rev. A. R. Gibson, Cardinal, addressed the minister. Rev. W. D. Turner addressed the Congregation. Rev. M. N. and Mrs. MacDonald, of Avonmore, friends of Rev. and Mrs. McLean, were present. Rev. Mr. MacDonald extended greetings to Rev. and Mrs. MaLean in their new field of labor.

Rev. W. D. Turner was thanked for his services which he had conducted faithfully and well during the vacancy which extended over a period of two years, and was presented with a gift by Mr. W. C. Hunter on behalf of the congregation.

At the close of the service, Mr. and Mrs. McLean were introduced to those present by Mr. T. W. Moffatt and Mr. Thos. Feeley.

W. C. T. U. MEETING

At the meeting held yesterday afternoon at the home of the President, Mrs. N. W. Beach, the devotions were conducted by Mrs. J. J. McKendry, who opened with the singing of "Purer in Heart, O God, Help Me To Be," after which Mrs. Wm. Johnston led in prayer. Eph. 5 was read by Mrs. McKendry, who spoke particularly on being filled with the Spirit.

The Secretary, Mrs. E. Spinks, read the minutes of the last regular meeting. Mrs. Beach reported that Miss Duff, during her visit here in May, spoke in several rural day schools as well as in the Sunday Schools of the district. The Young People's Temperance organization has been quite active.

Miss Jean Wyatt, Treasurer, sent the names of those whose membership fees are due within the next three months.

A clip sheet on Waste was conducted in which Bible Readings from Joshua and Philippians were read by Mrs. W. S. Atchison. The liquor trade does not contribute toward employment. The sale and consumption of intoxicating liquors has not been restricted, although public opinion is strongly in favor of restriction in the Old Land and in this The Scottish Temperance Alliance are asking for reduction of the hours of sale, no sale of spirits on Friday, Saturday and Sunday; no treating, no advertising and no canvassing for orders, and prohibition of drinking by air pilots, motor drivers and others in similar occupations while on duty and for some hours before going on duty. Reasons for these restrictions are the destruction of an enormous amount of foodstuffs in the sugar and grain used for liquor, the large waste in shipping space and transport facilities which ought to be devoted to national needs, the waste of man-power and money and the added danger to the community through drunkenness and disorder.

A public meeting may be held ere long by the W. C. T. U. The President closed with prayer.

*They're So Convenient

"SALADA"

TEA BAGS

ST. PAUL'S MISSION BAND

The Sunbeam Mission Band held their first meeting of the New Year on Sunday afternoon. The president, Beth Churchill, opened the meeting with a hymn and Scripture reading. Sentence prayers were given by Jack Wilson, Ruth Watson and Betty Anderson. The minutes were read by the secretary, Mona Robertson, and Betty Anderson, the treasurer, reported a small balance on hand. The Band intends holding a Valentine Tea on Feb. 10th. Sybil Empey and Wilda Barclay were chosen as captains for regular attendance until June when the losing side entertains the winning side. Mrs. H. Wilson gave an interesting talk on Truth, and Mrs. C. Robinson told a New Year's story. This interesting meeting was brought to a close by all repeating the Lord's Prayer.

ST. PAUL'S LADIES' AID

The January meeting was held on Thursday at the home of Mrs. Stuart Anderson, with 26 members present. The president opened the meeting by singing a hymn and all repeating the Lord's Prayer together. The secretary and treasurer gave their reports, and some correspondence read. The society will work under the direction of the president and her sub-executive during the year. Lunch will be served at the church annual meeting which will be held in January. The committee in charge will be Miss I. Gardner, Mrs. J. J. Gray, Mrs. Neil Gray. The Flower committee for the year are Mrs. Bouchard and Mrs. J. J. Gray. The Farewell Committee are Miss Ida Gardner, Miss G. Irving. Mrs. Will Johnston, on behalf of the society, voiced her appreciation to Mrs. Turner for her work among us, not only in the Ladies' Aid, but in the different organizaitons which she helped very efficiently. Mrs. Johnston also said: "We will be very sorry to lose Mrs. Turner, but our loss will be some one else's gain."

Mrs. Anderson was assisted in serving a very dainty lunch by her committee, Miss M. Algate, Mrs. G. Angus and Mrs. Bouchard.

CASS & CASS

W. J. CASS, K.C. Winchester Phone 11 and F. M. CASS, M.A Chesterville Phone 13

BARRISTERS, SOLICITORS, NOTARIES

Evening Appointments on Request

WM. HILL, Optometrist
196 Sparks St., Ottawa
Specializing in the Correction of Visual and Muscular Defects of the Eye.
In attendance at John Burke's Jan. 18th and Feb. 1st.

Cowan's Grocery

Now that we have the Christmas and New Year's festivities over, we must get down to our regular routine of buying and selling.

We have Fresh Groceries of all kinds on hand, also Fresh Fruits.

And now that the cold weather has set in we must guard against colds, etc., especially amongst the children. We have for sale Medicines prepared by the Davis & Lawrence Company, famous for over 100 years.

Green Syrup for coughs 50c
Morrol Cough Syrup, a valuable combination of White Pine and Tar with Terpin Hydrate and Extract of Cod Liver Oil, 50c
Davis' Menthol Rub 35c
Camphorated Oil 25c
Davis & Lawrence Milnesia (antacid) 50c
Davis & Lawrence Tasteless Extract of Cod Liver Oil $1.00
Aspargin Kidney Pills 45c
Davis & Lawrence Pure Norwegian Cod Liver Oil 45c
Olive Oil 25c

For Speedy Delivery.
PHONE 79 - WINCHESTER

HARPER'S

GROCERIES

Fresh Ground Coffee, Harry Horne 39c lb.
Tea, bulk Green or Black, 59c lb.
Rose Baking Powder .....15c tin
Raisins, bulk Seedless, 2 lbs. 25c
Flour, Maple Leaf, 7 lb. bag 29c
24 lb. bag 95c
Pickles, 27 oz. jar, sweet 25c
Crothers Sodas, 2 lb. bag 25c
Wheat Flakes, White Rose, 5 lb. bag 25c

FRUIT SPECIALS

Grape Fruit, good size, 7 for 25c
Oranges, 220 size, ...25c doz.
Turnips, good size, ...5c each
Celery, Lettuce, Tomatoes, Carrots
McIntosh Apples, No. 1's, 4 lbs. 25c

M. Harper & Son

Phone 72 for Prompt Delivery.

For Sale or Trade on BEEF CATTLE

2 Ayrshire Springers, 4 years old.
1 Jersey Springer, 4 years old.
2 Holstein Springers 3 & 4 yrs. old

We Sell Beef By The Quarter.
From Tender Two-Year-Old Heifers.

Reynold's Meat Market

Telephone 85 - - Winchester.
WE BUY ALL KINDS OF LIVE STOCK.

A GOOD TIME TO BUY!

Furniture Prices are Increasing.
We would advise you to buy Now.
Our stock is complete at pre-war prices. We still have some specials in table lamps, end tables, etc.

J. L. DIXON, Furniture Dealer
Funeral Director—Packard Ambulance Service
TELEPHONE 13 - - WINCHESTER, ONT.