WINCHESTER PRESS

VOL. 81 NO. 19 — WINCHESTER, ONTARIO, THURSDAY, SEPTEMBER 12th, 1968 — PRICE 10 CENTS

Sports Minded Lions Club Presents Park Proposal To Council

Winchester and district's new, busy Lions Club has come up with another sound idea to improve the town. Known to be interested in supporting the Community Centre move, representatives of the Lions Club appeared before council Monday night and presented a detailed program for improvement of the Community Park.

William Johnston and Robert Porteous appearing for the Lions Club said that their organization was prepared to provide one lighted ball diamond at the Community Park by June 1969 and in succeeding years to make improvements to the parks such as extra ball diamonds, fencing, more stands, etc. They pointed out that there was some urgency in getting council's approval because necessary grading and drainage should be completed before the winter months, as well as having the light standard poles in the ground.

The Lions Club is prepared to bear costs over and above any grants available under the Community Recreation program. The Club also asked that the municipality be responsible for maintenance.

Council received the plan with much enthusiasm and told the Lions delegation that it would be carefully studied. A meeting of the Community Parks Board will be called immediately to discuss the matter, but it is expected that the Lions Club will be given the green light just as soon as possible. In their presentation the Lions Club left adequate spacing for the location of a new Community Centre immediately south of the swimming pool.

Lions representatives were keen on the development of the over-all park into a busy, well patronized recreational facility for the town and district.



It Was A Very Good Year

Dr. Wilfred Eggleston, Emeritus in Journalism, spoke to the graduates at North Dundas District High School Commencement last Friday night. The large crowd jamming the auditorium acclaimed the well known journalist for his inspiring message. Page 11 of this week's edition is devoted entirely to bringing readers a complete report from the school's sixth commencement exercises. Carol Kilby, left, was winner of The Winchester Press Plaque. This award is given annually to a student combining high academic standing and outstanding contribution in numerous school activities. Standing, centre, Valedictorian Gardia Koolwine and, right, Martha Moriarity, both winners of the Ontario Scholarship Plaque. Miss Moriarity also won the Jack MacMillan Humanities Trophy. Surrounded by his three top students is school principal Howard Manchester.

—Press Staff Photo

Plans Underway For Liquor Vote December 2nd.

Ten months ago Reeve George Elliott said in an opening address to Council that one of the items of business he would like to see materialize in Winchester this year would be the right extended to all citizens to determine their wishes on the question of liquor and beer outlets in the village. Council backed him up unanimously on Monday night and providing necessary bylaws are scheduled through on time, all persons over the age of 21 duly registered under the Ontario Elections Act will be given this opportunity on Monday, December 2nd.

In short, there will be a liquor vote in Winchester on that date. In arriving at this decision Reeve Elliott, speaking in behalf of his council, said that it was the village government's intention to allow eligible voters a free expression of opinion on this matter at the polls. Under the existing Liquor Licence Act, council can call a vote by passing the necessary by-law and following through with the needed legalities.

Members of council were warned by the Reeve that they were not to openly support such a vote in a "for" or "against" manner. "Our job here," the Reeve said, "is to bring these matters before the people because we believe them to be in the interests of all the people in this village. How you support this vote will be your own business," the Reeve said, "but you are not to encourage anyone to do anything except to go to the polls on Monday and express an opinion."

And with that Winchester, "legally" dry since 1914, will hold its first vote on such a question. In the meantime, a type of licence for the sale of alcoholic beverages has been obtained by the Curling Club and by Winchester Legion Branch 108.

Other than the banquet licence there have been no retail or commercial outlets in Winchester in more than 54 years. As it stands now it will be a complete vote with "eight" questions appearing on the ballot.

Vital Community Role For All Service Clubs

Service clubs, like all other segments of our society, take holidays. Service club holidays simply means the clubs postpone their regular meetings for the summer months, but continue their welfare work when the need arises.

From September to June most clubs meet twice a month for regular meetings, and executive meetings are held when necessity demands.

Lions Club

Winchester Lions Club members have already held their first Dinner Meeting, September 4th, and will meet the first and third Wednesdays of each month. Taking top priority in the Winchester Club at the present time is extensive planning involved in the show being presented at North Dundas District High School Auditorium. Saturday, Sept. 28th is the date, and featured artists will be the popular Carlton Show Band.

100 Club

Winchester 100 Club will hold its first meeting Thursday, Sept. 19th and a large turnout of members is anticipated to assist in arranging the Fall program. Centurian Howard Willard will be guest speaker.

Russell and Metclfe Lions

Russell Lions Club meets the second and fourth Tuesdays of each month, while Metcalfe and District Lions meet the second and fourth Wdnesdays.

These clubs all play an important part in community life and hope to enjoy the continued support of area residents.



To-morrow is Friday the 13th and the Press is pleased to offer some timely suggestions:

1. By no means allow a black cat to cross your path.
2. Don't walk under a ladder.
3. Thirteen at the table tomorrow will surely invite disaster.
4. Smokers beware, don't allow three "lights" from one match.
5. Keep your eyes down after sunset. If you see a star falling, you've had it.
6. Be sure to come in by the same door you leave from, otherwise there's trouble ahead.
7. Exert extreme care while admiring yourself in the mirror. A break here means seven years bad luck.
8. Should the day be wet don't even open an umbrella in the house.

Staying in bed all day won't help either! Many people have died in bed.

There is some hope, however. When you leave for work in the morning, sew your "lucky number" on your back; put a horse shoe in your left hip pocket. (if you're a lady, some other location might work). Hang a rabbit's foot around your neck, and pin a four-leaf clover on your jacket. If someone calls you a "nut" — admit it!

Busy Days Ahead For Village Council

Indications are that Winchester Village Council has a busy fall schedule on its hands. The agenda of Monday night's meeting was long and of extreme importance. The council is faced with many challenging issues.

POOL

Because there may be more warm week-ends or other unusually warm days, it was agreed the pool will remain open on such occasions until closing date. A few minor complaints were received from citizens concerning pool hours during the summer, and these complaints will be investigated by the council.

DOOR TO DOOR SALESMEN

In an effort to protect residents from over-ambitious door to door salesmen, or possibly a few con artists, the council reminds ratepayers that such business endeavours require a licence to operate and urge householders to inform council if they are approached. Council was especially concerned with book salesmen who usually operate well after the usual dinner hour.

COMMUNITY CENTRE

Council accepted an invitation to attend a joint meeting of Winchester, Winchester Township and Chesterville concerning a district community centre. This matter was only briefly discussed since it was felt a move is already on foot in Winchester to retain or build a new community centre, and council members made it quite clear they are not interested in a community centre anywhere but in the village. Winchester Lions Club, council was informed, has offered some assistance in promoting additional recreational facilities in the village.

BY-PASS

Highway 31 by-pass and connecting links came up for discussion and council realizes that when this project is completed, maintenance of village streets will become the responsibility of the local council. Present Department of Highways plans indicate the main street through town will be left in excellent condition before being turned over to local authorities. Council, however, will request that such renovations extend south beyond Fred Street when work starts, and will take over this section of roadway if such conditions are met.

OTHER BUSINESS

Council share of the sidewalk and road work in connection with the Hotel Building amounted to $1500.00 which was approved. Some discussion ensued

See "COUNCIL" Page 8

New School Board Will Be Elected

Under new school regionalization existing school boards will become non-existent at the end of the present year. In briefly explaining the new setup Reeve George Elliott pointed out this week that the United Counties region, which incorporates Winchester, will have 16 board members: six from the townships and villages, six from Cornwall, one for Cornwall Separate schools and three from United Counties Separate schools. Winchester representative will be selected from the Winchester Township, Chesterville and Winchester village area. Separate nominations for the board member (one) from this area will be held in November to be followed by an election on the regular election day, Monday, December 2nd.

The new Regional school system begins on January 1, 1969. It is understood that board members will receive an honorarium of $1800 per year. Reeve Elliott pointed out that the job ahead is most demanding and only the most qualified ready to devote a goodly amount of time to the task of re-organizing should be elected to the office.

He reiterated that there would be "one" representative for Chesterville, Winchester and the township.



Confusing . . . Isn't It!

Slightly confused? No need to be! The Press photographer simply got tangled up in the cogs of the modern version of an old fashioned "shovel."

With such up-to-date equipment and well trained personnel, work proceeded rapidly on the installation of Winchester gas line extension from Main Street East to the Station. The equipment shown encountered little difficulty scooping out a narrow trench most of the way, although some hidden concrete and rock closer to the station slowed the pace.

Running from Main East, along Mill to Fred, and then west on Fred to St. Lawrence, the line extends to the new Berry Corn Plant. This new industry will eventually be one of the big gas users in the community.

So efficient were the workmen that little evidence of the excavation will be apparent when the job is completed.

—Press Staff Photo

District Firm Awarded Road Contract

A road contract for three-quarters of a million dollars has been let to Cruickshank Construction of Morrisburg. According to a company spokesman work will commence immediately on County Road No. 3 in the County of Russell. Better known in engineering terms as Development Road 969, the starting point of the reconstruction project will be the boundary between Carleton and Russell County (at Cochrane's Bridge) and proceed through the village of Russell to the village of Embrun, a distance of 5.6 miles.

The contract calls for rebuilding the road to bring it up to the new standard with a 38-foot top, with storm sewers curb and gutter and sidewalks, as necessary, through the village of Russell.

The Press has been assured that no work will be done in Russell Village this fall and the job will not be completed till next summer.

Sun Replaces Rain At Friendly Fair

Heavy rain Friday morning that threatened to spell disaster for South Mountain Fair proved instead to be a blessing in disguise. Skies cleared shortly after dinner with the sun breaking through by evening and ideal weather prevailed all day Saturday. The rain had lasted long enough ,however, to force farmers to postpone all operations and as a result attendance at the fair jumped 50 per cent. with over 4,000 paid admissions.

NEW M.P. OPENS FAIR

Gordon Blair, newly elected Liberal Member for Grenville-Carleton, officially opened the fair and showed a keen interest in all agricultural activities, remaining for the entire afternoon show.

Exhibits in all classes were exceptionally good and Saturday's horse races proved one of the feature attractions. Racing fans had nothing but praise for the pony race in which young Ronald Dillabough drove his little horse the half mile in one minutes and three seconds.

Prize for the oldest man present went to Len Simzer, 90, and the oldest lady, Mrs. Len Simzer at 83.

SOFTBALL GAME

The Fair Board softball team was loaded with talent but appeared to have trouble keeping an eye on the ball. Result: Mountain Girls 6, Fair Board 5. Board Manager "Red" Scharfe was disappointed and is seriously contemplating supplying his players with "blinders" for next year's game.

List of winners in various classes follow:

The Wm. Gorrell Special for half mile road race, horse hitched to buggy, was won by Willis Gallinger of Ingleside.

In the show horse division the following contestants were very close in both classes: Heavy horses, Don Bradley, North Gower; Lawrence Wallace Vernon; Lyle Baker, Williamsburg; Ken Cameron, Vernon. Light horses: Robert Shane, Lemieux; Elmer Todd, North Gower, and Willis Gallinger, Ingleside.

In the Pony division all contestants deserve much credit: George McIntosh, Inkerman; Malcolm Moran, Brinston; Diane Polite, Prescott; Judy Todd, North Gower; Harold Workman, Kemptville; Susan Fleming, Mountain; Duncan Levere, Winchester; Larry Gilmer, Brinston; ston; Ross Dillabough, South Mountain, and Louise Simms Mountain. Duncan Levere was top winner in all classes.

In the Holstein division the Premier Exhibitor award by

(continued on Page 4)

May Extend Library Hours

Library hours and other facilities at Winchester's new public library may be extended. The new library operating out of its location in the Biccum and McIntosh building near the corner of Main and St. Lawrence is presently open on Tuesday afternoon from 2.30 to 4.30 and on Friday evening from seven to nine.

Municipal Council intimated Monday night that these hours may be extended to allow more usage of the conveniently placed library. It was also revealed that the facilities of the Eastern Ontario Library Association will be used on a book exchange basis. Arrangements will also be made to work closely with the Bookmobile from Cornwall.

Council approved an expenditure of $500 to take care of moving books, painting and construction of new shelving at the new library.

Of Interest to Women

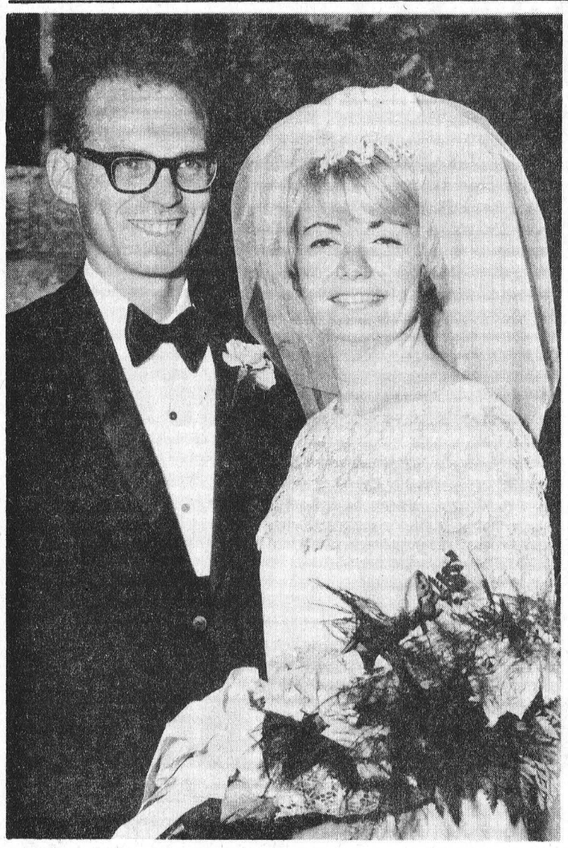

Aitcheson - Allen Wedding

Following a tradition established by her parents and three sisters, Miss Velma Jean Allen walked the same aisles in St. Andrew's United Church, Hallville, and repeated the vows after the same minister, Rev. G. A. Beatty, to be united in marriage to Kenneth George Aitcheson in a lovely candlelight ceremony on Saturday evening, August 31st.

The bride is the daughter of Mr. and Mrs. Lyall Allen, of R. R. 3, Kemptville, and the groom is the son of Mr. and Mrs. W. Roy Aitcheson, of R. R. 3, Stratford. Rev. Mr. Beatty was assisted by Mr. Mervyn Peters. Organist Mrs. Doris Aitcheson, aunt of the groom, accompanied her daughter, Rosalie, the guest soloist, who sang The Lord's Prayer, The Wedding Prayer, and Where Ere You Walk.

Given in marriage by her father, the bride chose a floor-length slim gown of rayon and silk with bodice and long fitted sleeves of Venetian lace. The chapel train attached at the yoke was trimmed with the same lace. The dress was accented with a yellow velvet ribbon tied in the back and flowed over the train. Her shoulder-length veil of tulle illusion was held by a cluster of organza roses and lily of the valley. She carried a sheaf bouquet of yellow roses held with the same yellow velvet ribbon.

The maid of honour, Miss May Dickinson of Menlo Park, California, friend of the bride, and bridesmaids Mrs. Anne Gotts, sister of the groom, of tSratford, and Mrs. Gwen MacPherson of Kincardine, sister of the bride, wore identical floor-length A-line gowns of olive green shantung styled with deep scooped neckline and long bell sleeves trimmed with Venetian lace. They carried bouquets of white daisies with yellow centres and baby's breath, with headdresses of similar flowers.

Mr. D. Roy Aitcheson of Mitchell, assisted his brother as best man and the guests were ushered by Terry Aitcheson, of R. R. 3, Stratford, brother of the groom, and Murray MacPherson, of Kincardine, brother-in-law of the bride. Jim Morrison, of Ottawa, brother-in-law of the bride, acted as master of ceremonies at the reception held in the church hall.

For her daughter's wedding Mrs. Allen chose a coat and dress ensemble of avocado green crystalette with Venetian lace trim on the coat, flowered hat, bone accessories and a corsage of orange delight roses. Mrs. Aitcheson wore a coat and dress ensemble of silver grey shantung with matching accessories and a corsage of red roses.

For a wedding trip to Montreal and Quebec City, the bride chose a coat and dress ensemble of teal blue corded bengaline with brown leather accessories and a corsage of yellow roses.

Guests were present from California, New York, Winnipeg, Stratford, London, Sarnia, Oakville, Toronto, Ottawa, Montreal, Wakefield, Que., and Holland.

Mr. and Mrs. Kenneth G. Aitcheson will reside on the family farm at R. R. 3, Stratford. Mrs. Aitcheson, a graduate of the Ottawa Civic Hospital School of Nursing, in presently employed at the Stratford General Hospital.

PICTURE

Mr. and Mrs. Kenneth George Aitcheson seen following their wedding in St. Andrew"s United Church, Hallville, on August 31st. The bride is Velma Jean, daughter of Mr. and Mrs. Lyall Allen of Kemptville, and the bridegroom is the son of Mr. and Mrs. W. Roy Aitcheson of Stratford, Ontario.—Photo by Daykin.

BIRTHS

Following is a list of recent births at the Winchester and District Memorial Hospital:

On Tuesday, Sept. 3, 1968 to Mr. and Mrs. Harry Foster, Stittville R. R. 3, a son.

On Friday, Sept. 6, 1968, to Mr. and Mrs. Lloyd Guy, Winchester, a daughter.

On Friday, Sept. 6, 1968, to Mr. and Mrs. Earle McMillan, Finsch R. R. 2, a son.

Bride-Elect Honoured Prior To Marriage

A miscellaneous shower was given by Mrs. Stuart Dalgleish recently in honour of bride-elect Miss Elaine Savage.

Many of the ladies of Golden Valley and Vernon attended, and Miss Savage was presented with a lovely array of gifts, and a bride's book made by the capable hands of Miss Jean Wyatt of Winchester.

The hostess was assisted by Mrs. Wesley Lewis, Mrs. Don Mattice, Mrs. John McMartin, Mrs. Danny Getz, Mrs. Kenneth Murdock and Miss Myra Millar.

Mrs. Clifford Cowan of Alta Vista and Mrs. Ron Boucher of Ottawa were co-hosteses at a miscellaneous shower for Miss Elaine Savage recently. Guests included family friends from Gatineau Mills, Ottawa, Hull, Vernon, Manotick and Winchester.

Miss Savage was the recipient of many beautiful gifts and a brides book given by Mrs. Ronald Boucher.

Assisting the hostesses were Mrs. Orman Savage Jr. and Mrs. Kenneth Murdock.

Hold Robinson Family Reunion

About 50 descendants of the late Mr. and Mrs. James H. Robinson of Marvelville held their fourteenth reunion at Marvelville Community Centre on Sunday, August 11th.

President and Secretary were Derek and Nancy Robinson. They were assisted in the programme by Mrs. D. MacDonald, Mrs. R. Dempsey, Nancy and Donna Durant. Eight new members were added to the family during the past year.

Two delicious meals were served during the day of visitation and games.

Mr. and Mrs. E. Lewis of Ottawa will be in charge of next year's reunion which will be held on the second Sunday of August."

Presbyterial Tea Plans Discussed

Mrs. Harold Cowan was hostess for the September Presbyterian W.M.S. meeting on Thursday last. There were twenty-two ladies present.

The president, Mrs. W. D. Dow opened the meeting by reading a poem "Birthdays" and welcomed all visitors present. Mrs. John K. Campbell chose the harvest theme for devotions, reading from St. Mark 4, and closed with prayer.

It was announced that the Presbyterial Tea at the home of Mrs. Scot Murray, Ottawa, will be held Oct. 24th and rural auxiliaries are responsible for the sale of home baking.

Mrs. Harold Cowan was in charge of the program, her topic was the Glad Tidings magazine, what it means to us and how it keeps us abreast of the W.M.S. work here and abroad. Mrs. Ian Dow assisted, reading an article defining the meaning of Glad Tidings, which is Joyous News. "Work for the right is coming" was sung and the president closed with prayer.

ENGAGEMENT

Mr. and Mrs. William Gibson, of Mountain, announce the engagement of their eldest daughter, Patricia Lynne, to Donald James, eldest son of Mr. and Mrs. James Levere, of Mountain.

PERSONALS . . .

Rev. and Mrs. C. V. Fairbairn of McPherson, Kansas, have been visiting the former's sister, Mrs. Aura Watts, and Mr. Watts.

Mr. James Deeks, Ottawa, son of Mr. and Mrs. Clarence Deeks, Winchester, has been promoted in the firm of Cutlass-Hammer (Canada) where he has been employed for several years, and is now residing with his wife and family at London, Ontario.

Mr. and Mrs. F. Erle Helmer have returned home after a month's trip to Regina, Moose aw, Indian Head, Sask., Vancouver and Victoria, B. C., where they were entertained by relatives and friends.

Mr. and Mrs. Bert Larocque and family of Winchester motored to Guelph on the week-end where their son, Jerry has now enrolled at O.A.C.

VERNON NEWS . . .

W.I. Members Meet At Club 31

Vernon Women's Institute meeting was held recently in Club 31. Several ladies answered roll call telling or showing something of interest from another country. There were nine guests present.

Mrs. Harold Cowan, president, read a poem, "Molding Your Life." Mrs. H. M. Lee consented to be a 4-H Homemaking Club leader The fall project, "Featuring Fruit," will be held in Greely Community Centre on September 10 and 11. The ladies of the Institute are placing an exhibit at Metcalfe Fair.

Mrs. Ivor Bath read the motto, "If we do not plant knowledge when we are young, it will give us no shade when we are old." Mrs. Bath introduced a film from the National Film Board entitled "No Reason To Stay," the story of a school drop-out. Mrs. J. D. Campbell was in charge of the projector. A questionnaire conducted by Mrs. Bath was won by Mrs. C. Lewis.

"The Personality Form," sponsored by the District W. I's, is being held in Gloucester Township Hall every Tuesday evening through September and October with Miss Barbara Huck in charge. Ladies participating are Mrs. T. McBride, Mrs. C. Lewis, Mrs. T. McDonald and Mrs. Bert Velthuis.

Mrs. B. Campbell Surprised By Gift

Mrs. Bruce Campbell of Winchester was taken by surprise when several members of Vernon W. I. gathered at her home for a social evening and to present her with a gift, as she has moved from the Vernon area.

Speirs - Saunders Wedding

The marriage of Gwendolyn Merva Saunders to David Speirs took place on Saturday, August 31st, at 2.30 p.m. in St. Paul's Anglican Church, Osgoode with Rev. Barry Curtis, cousin of the bride, officiating, assisted by Rev. F. V. Maxwell. The bride is the daughter of Mr. and Mrs. Harold Saunders, Osgoode, and the bridegroom is the son of Mr. and Mrs. David Speirs, Sudbury.

To open the service the soloist, Miss Mary Matheson, Kingston, sang "O Rest In The Lord," by Mendelssohn, accompanied by Miss Heather Sherbino, Osgoode, at the organ. The bride entered the church on the arm of her father to the Trumpet Song, Clarke. During the signing of the register Miss Matheson sang The Wedding Song by Jeremiah, and the bridal party left the sanctuary to Mendelssohn's Wedding March.

The bride's dress of white crepe was designed with a rounded neckline, fitted elbow-length sleeves, edged with a wide band of Guipure lace which also was appliqued the full length of the front of the dress. The empire bodice was fastened with a row of buttons at the back, and the full-length skirt was highlighted by a detachable train fastened at the waist with small bows. Her headdress of petals with pearl-studded centres held the bouffant tulle veil, and she carried a cascade bouquet of white miniature carnations twined with ivy.

The attendants wore identical floor-length gowns of white lace overlay on taffeta. The matron of honour, Mrs. Wayne Lyttle, Ottawa, was in aqua, and the bridesmaids, Miss Sharon Irven, Ottawa, and Miss Patricia Minshall, Kingston, were in pink. Their colonial bouquets matched their headdresses designed of miniature carnations and taffeta petals in colours to correspond with the velvet inset ribbon on the bodice of their gowns. The best man was Ted Glenn, Kingston, and ushering the guests were David Saunders, Osgoode, brother of the bride, and Chris Reddick, Kingston.



To receive the guests, the bride's mother wore a dress of rose beige lace with matching coat, a white and beige turban styled hat, and corsage of purple carnations. The groom's mother assisted, wearing a powder blue suit, matching hat of swarthed tulle with white miniature carnation corsage. Also in the receiving line were Mrs. L. Speirs, grandmother of the groom; her navy and gray costume was accented with a corsage of pink sweetheart roses, and Miss Pam Speirs, sister of the groom, wearing a cherry red fitted wool dress with matching hat and white corsage.

For a honeymoon in the Kawartha Lakes, the bride chose for travelling a honey-beige wool suit accented with deep tan, and accessories of orange and tan. Her corsage was of orange sweetheart rose buds.

Mr. and Mrs. Speirs will reside in Kingston where the groom is continuing post graduate studies at Queen's in Geology.

Prior to their marriage many friends and relatives entertained. Nurses from Kingston General Hospital, of which the bride is a recent graduate, honoured her with a personal shower. Former classmates at Osgoode surprised the bride-elect with a shower convened by Miss Sharon Irven, Mrs. W. Lyttle, and held at the home of the latter's mother, Mrs. Fred Ingram. Mrs. Lyttle presented the bride with a bride's book describing her life in snapshot and verse from babyhood to the present time. A community shower was held in the church hall, convened by Mrs. G. Byers, Mrs. B. Edgar, Mrs. E. Hunt and Mrs. C. Nixon, at which a large number of beautiful gifts were presented. The bows collected from the gifts decorated a small pine tree. The bride's mother, Mrs. H. Saunders, entertained at a trousseau tea for her daughter, at which the bride's attendants and cousins assisted.

H. WINSTON ALGATE
OPTOMETRIST
Office will be open in Chesterville at P. J. Gilroy's Jewellery, Sept. 19 and Oct. 3.
For Appointment Call 448-2355
"To Avoid Confusion" Make Appointments Well In Advance

SEE US FIRST ABOUT WEDDING FLOWERS FROM MURIEL'S FLOWERS
PHONE 774-2201 WINCHESTER

ENJOY OUR SPECIALTY...
FLAVOR-CRISP® CHICKEN
COUNTRY KITCHEN RESTAURANT
Winchester, Ontario

Bigger and Better
We Have Enlarged Our Dining Room Facilities To Accomodate 140
Caterers to...
BANQUETS * CLUBS * WEDDINGS
$2.00 per plate includes Roast Beef, Roast Chicken or Roast Turkey Dinner, complete with all the trimmings.
"Phone 774-2417 For Reservations"
TAKE OUT ORDERS A SPECIALTY

jo-anne shoppe
"SATISFACTION"
774-2003 Winchester
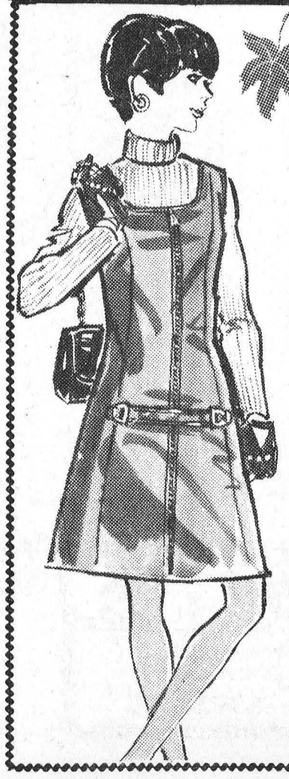
It's All Here At JO-ANNE
THE FIT, THE FLARE, THE FRILLS, THE FABRICS THE FUN OF FINDING A STORE WITH A GREAT LINE OF FALL FASHIONS FOR THE TEENAGE, MISSES AND WOMENS, AND EVERYTHING AT THE PRICE YOU CAN AFFORD. (MODERATE).
COME IN AND SEE OUR FALL FASHIONS IN COATS, SUITS, HATS, DRESSES, SPORTSWEAR HANDBAGS AND EVERYTHING TO COMPLETE YOUR FALL COSTUME.
IT'S ALL HERE FOR FALL. WE WOULD LIKE TO SHOW YOU WHAT'S NEW, WHAT'S BEAUTIFUL.
THE STORE WHERE YOU ARE ALWAYS WELCOME TO BROUSE AROUND.

TAKE ADVANTAGE OF IGA's TOTAL SAVINGS PROGRAM
•EVERYDAY LOW PRICES
•DEEP-CUT WEEKLY ADVERTISED SPECIALS
•EVERYDAY LOW TOP VALU MINI-PRICES
•FREE GOLD BOND STAMPS
MONEY SAVERS
AT IGA YOU GET FREE GOLD BOND STAMPS WITH EVERY PURCHASE
IGA
MEATY RED BRAND BLADE or SHORT RIB ROAST
BEEF SALE
REGULAR CUT
54¢ lb.
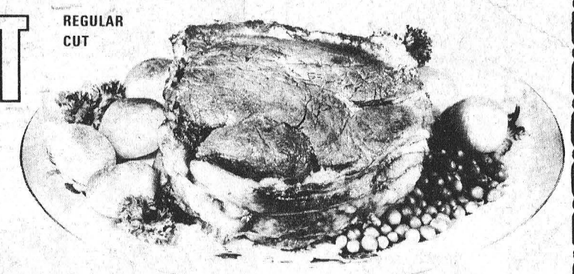
CALIFORNIA FIRE FLAME TOKAY GRAPES

2 lbs. 29¢
LEAN RED BRAND BLADE and SHORT RIB ROAST BLADE BONE REMOVED 58¢ lb.
BONELESS COUNTRY CLUB ROAST 76¢ lb.
JUICY CROSS RIB ROAST 76¢ lb.
SOUTH AFRICAN OUTSPAN VALENCIA ORANGES SIZE 150's DOZ. 59¢
CANADA NO. 1 GREEN PASCAL CELERY 2 LARGE SIZE 24's 29¢
U.S. NO. 1 TOP VALU FRESH TOMATOES 14 oz. CELLO TUBE 25¢
CANADA NO. 1 TOP VALU TENDER SWEET CARROTS 3 LB. CELLO BAG 19¢
TOMATO JUICE CLARK FANCY 4 48 oz. tins $1
PINEAPPLE KONTIKI SLICED, CRUSHED or TIDBIT 4 19 oz. tins 89¢
TOILET TISSUE WHITE SWAN all colours 8 ROLLS 88¢
APPLE PIES FARMHOUSE FROZEN 3 24 oz. pies $1
CREAM CORN IDEAL CHOICE 8 14 oz. tins $1
TEA BAGS SALADA ORANGE PEKOE pkg. of 60's 79¢
BUTTER TOP VALU NO. 1 1 lb. print 67¢
CAKE MIX BETTY CROCKER WHITE or DEVIL'S FOOD 3 19 oz. pkgs. 88¢
Exclusively At WINCHESTER IGA
Len Steck

Record Crowd And Entries At Chesterville's 37th Fair

Record crowds and record entries was the story at Chesterville's 37th Annual Exhibition last week. President Eric Casselman and Secretary-Treasurer Mrs. Doreen McMillan both had words of praise for the excellent work of the various committees and were optimistic regarding next year's fair.

Hon. F. M. Cass, M.L.A., Speaker of the Ontario Government, officially opened the big event which was favoured with two days of beautiful autumn sunshine.

A feature attraction this year was a concert by the "Lamplighters" from Smiths Falls who performed before a large crowd on Tuesday evening.

Tuesday was Junior Fair Day with all exhibitors members of a 4-H Club, and the pony classes proved a real crowd pleaser.

Jill Unsworth of Ottawa won top honours with her entries.

Solon Whitteker, of Williamsburg, exhibited the highest scoring cheese, while Francis Moran, Morewood, had the best finished cheese.

Staley Chambers, of Chesterville, captured the Jean Wadds Trophy for the best hay exhibit, while the F. M. Cass Trophy to the best exhibitor in Holstein cattle went to Allison Fawcett, Winchester.

Other top prize winners in the various classes included:

Holstein Cattle — Carl and Angus Smith, Chesterville; Allison Fawcett and Ralph Fawcett, both of Winchester.

Ayrshires — Donald McIntyre, Finch, and Ken Campbell Russell.

Jerseys—Floyd Dingwall, Berwick.

Heavy Horses — Irvin Clelland, Lachute; Lawrence Wallace, South Mountain, and Lyle Baker, Williamsburg.

Light Horses—Reg. Andrews of Carp.

A fine midway was in operation for the children throughout the fair and the fair executive expressed pleasure at the fine educational exhibits.

Attends Camp

Mr. John McBride, R. R. 1, Winchester, has returned from the Junior Leadership Training Camp held at Lake Couchiching.

attended the camp September 2nd through 9th as one of two delegates representing Carleton County Junior Farmer Clubs.

Fire Destroys Ralph Walker's Barn, Cattle

Fire of unkonwn origin destroyed the barn and 24 head of cattle belonging to Ralph Walker of Walkerton, last Wednesday. Mr. Walker is a former resident of Winchester, and his wife, Myrna Baldwin, is from South Mountain.

The barn, which housed 100 milk cows and 50 young cattle, was filled with the summer's crop including some 100 acres of grain and straw. The couple operate the Walkerton Dairy, and fortunately the dairy itself was saved. The loss was partly covered by insurance.



68th Wedding Anniversary

Mr. and Mrs. Thos. L. Dalgleish, 37 Eighth Street, Cornwall, will be "at home" at the residence of their son and daughter-in-law, Mr. and Mrs. Stuart Dalgleish, Vernon, on Sunday, Sept. 22nd, in observance of their 68th Wedding Anniversary. Friends may call from 2 to 7 p.m.

DAILY'S HEADING

Brings Comment From Twp. Reeve

Last Wednesday's Ottawa Journal carried, on Page 18, this headline: "Dusty Road Raises Storm In Osgoode." The writeup claimed there were 176 families living adjacent to this road which begins (says the story) "at County Road Seven and runs into Winchester County after the ten-mile stretch."

Another paragraph from the same story reads like this: "Included with the homeowners' petition is a separate statement from the township's five school bus drivers who separately have condemned the hazardous and deplorable condition of the route."

When questioned over the week-end concerning this controversial subject, Reeve Taylor remarked that he had read the article on Wednesday and received, by registered mail, the copy of the petition on Thursday. "Interesting to note," said the Reeve, "that copies were sent to the Regional Government, Department of Municipal Affairs and Department of Health, but no copy sent to the Ontario Department of Highways, the department most concerned with such matters."

Dr. Taylor also remarked that only the day before the article appeared in the Ottawa paper, he and an official from the Ontario Department of Highways had travelled over the entire stretch of road and he had been assured by said official that the road was in extremely good condition.

Reeve Taylor emphasized the fact that the number of families concerned was grossly exaggerated and told of known cases where some had signed more than once. Familiar with every inch of Osgoode Township, the Reeve, with tongue in cheek, wondered just where Winchester County was located.

"I wish them well," said the Doctor, "in their efforts to obtain better roads, but I might suggest it has been proven many times that more flies are caught with honey than vinegar."

Esteemed Metcalfe Resident Christena Helen McGirr Dies

Christena Helen McGirr, who had spent her entire life in the Metcalfe district, died suddenly at her home last Wednesday September 4th. Miss McGirr was in her 74th year.

Born at Metcalfe, she was a daughter of the late Alexander McGirr and his wife, the former her brothers and one sister on Janet Findlay. She resided with their farm south of the village until four years ago when they moved into the village.

She is survived by one brother, Alexander, and one sister, Emma, both at home.

Funeral was from Vice and Craig Ltd. Funeral Home, Metcalfe, to St. Andrew's United Church, Metcalfe, where service was conducted by Rev. C. Dawes. Interment was made at Springhill Cemetery. Pall-bearers were Andrew York, Carl Palmer, Gordon Boland, Fred Cain, Jim Rowan and Stewart Johnston.

'Grappling With Grants' Theme Vernon Baptist Senior Circle

The afternoon group of the Vernon Baptist Senior Circle met at the home of Mrs. Harrison McDiarmid, Osgoode, on September 4th.

The meeting opened with a poem by the president, followed by a hymn. Mrs. Harold Ferguson read as her devotional portions of Scripture taken from Matthew 9:35-38 and 10: 15-18. Minutes were read and roll call answered by 12 members and one visitor.

The Study Book for this year is entitled "Grappling With Grants." An interesting letter was read from Miss Janet Holmes of Bolivia. The group authorized $5.00 to be sent in association dues.

Miss Robertson filled in with the topic for Mrs. Keeler. Her theme was "Mothers of the Bible" — Godly mothers who taught their children from infancy to love God.

Lunch was served by the committee in charge.



18 Inches Off Target!

Well over 400 visitors attended the opening of the "Golden Triangle Air Service" at Russell on Sunday. Saturday was a quiet day, possibly because of the activities at nearby Central Canada Exhibition, but again on Monday many fliers arrived in time for breakfast.

A feature of the Monday show was the "Flour Bombing Competition." This creates great interest both for the fliers themselves and also the spectators. The airmen, flying their craft at 200 feet, fly a pattern that takes them directly over a small "target" on the ground. The objective is for the pilot to lean out the window, sight the target and drop a small sack of flour as close as possible to the bull's eye.

Desmond Desjardins, Cornwall, a former Winchester boy who attended Winchester High School, won the event when he dropped his "bomb" only 18 inches from the centre of the target.

Another special attraction on Monday was the arrival of Brother Herimads of Buckingham. The Brother, a keen gliding enthusiast, arrived in his huge glider with a wing span of well over 40 feet.

A draw for a "Seaway Tour" by air was conducted on Sunday and the winner was Leo Provost of Russell. Since Mr. Provost had made the tour many times before he gave his ticket to two 11-year-old boys (one his son) who thoroughly enjoyed the long flight. Both Mr. Millaire and Mr. Thomas, owners of the Air Service, expressed satisfaction with the interest shown and foresaw a great increase in flying activity from this centre.

PICTURE

Desmond Desjardins, winner of the bombing contest at Golden Triangle Air Service opening last weekend, with his plane, immediately following his victory. Mr. Desjardins is well known in Winchester as he spent his boyhood here and attended Winchester schools.

—Press Staff Photo.

'Reach Out For Tomorrow With Sklar'

The NEWEST STYLING in the MOST DURABLE FABRICS at the MOST REASONABLE PRICES offered ANYWHERE



THE BEAUTIFUL NEW ESPANOLITA SUITE

- Covered In Beautiful Durable Black Naugahyde
- Comfort Moulded Back
- Deep Deep Solid Foam Cushioning On Seats and Backs
- Extra Sturdy Framework and Leg Arrangement

2 PIECE SUITE
INCLUDES SOFA AND SWIVEL CHAIR $399.95
MATCHING CLUB CHAIR SWIVELS AND ROCKS AT NO EXTRA CHARGE
OTHER 2-PC. SUITES FROM $139.00

VICE FURNITURE

WINCHESTER STORE
OPEN TUESDAY, THURSDAY AND FRIDAY NIGHTS
CLOSED WEDNESDAY AFTERNOON
PHONE 774-2800

NOW 2 STORES TO SERVE YOU

CHESTERVILLE STORE
OPEN FRIDAY EVENING
CLOSED WEDNESDAY AFTERNOON
PHONE 448-2162

ALL MAKE T.V. SERVICE



Color or black and white . . .

TV trouble? Let our experts get your set working like "new" again — fast! Low rates. Free bench check.

We specialize in Electrohome and Westinghouse Colour TV's. All carry 24-month picture tube warranty. See them today

CASSELMAN T.V.
774-2801 AND APPLIANCES WINCHESTER

STOP AND SHOP
AT LANNIN'S FOR BARGAINS

Through the cooperation of the manufacturer we are able to offer WELDWOOD PREFINISHED WALL PANELS at Savings of 20% to 30% off regular list.

ALL 4' X 8' SHEETS	
Homestead Elm	$9.55
Homestead Birch	$8.40
Bonanza Birch	$7.60
Dark Pecan-Vinylgard	$6.80
Siamese Teak-Vinylgard	$6.80
Planktone Almond	$4.75
Prefinished Lauan	$3.75

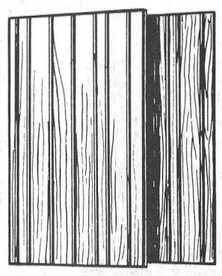

IDEAL FOR YOUR FALL RENOVATION PLANS
Easily installed, a breeze to maintain, WELDWOOD panelling is something far beyond a "wall covering". It offers permanent original beauty for your home, with "Life-of-the-building" guarantee on every panel. This is the first showing for some of these panels. Drop in today to see them.

Always a bargain at a PAL yard

H. S. LANNIN LTD.
LUMBER and BUILDING SUPPLIES
BUILDING CONTRACTORS
PHONE 774-2637 WINCHESTER

JUTRAS UNEXCELLED EQUIPMENT

- WATER BOWLS
- EX. HEAVY CHAIN
- CLOSED LINK CHAIN
- BARN CLEANERS

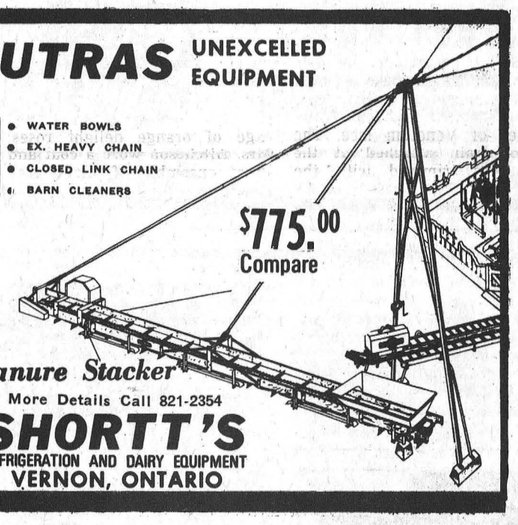

Manure Stacker
For More Details Call 821-2354
SHORTT'S
REFRIGERATION AND DAIRY EQUIPMENT
VERNON, ONTARIO

You'll be glad you switched to INTERNATIONAL!

CORN EQUIPMENT HEADQUARTERS

See the latest, the greatest.

INTERNATIONAL
234 CORN HARVESTER
Fits 26 models of tractors, performs like a combine corn head. Snapping husking, shelling units changed in 10 minutes without sweat. Save up to 10 extra bushels per acre!

INTERNATIONAL
CORN HEADS
Wide and narrow row models, 2-row to 6-row sizes for IH combines.

INTERNATIONAL
CORN PICKERS
Giant capacity—built for today's heaviest yields. However you harvest, we have the machine.

See us today!

S.B. SIMMS & SONS
PHONE 989-2049
MOUNTAIN, ONTARIO.

MOUNTAIN VANCAMP HULBERT PLEASANT VALLEY SOUTH MOUNTAIN HYNDMANS INKERMAN HALLVILLE

MOUNTAIN AND DISTRICT NEWS

Mountain

Mr. and Mrs. Arnold Weaver of Chippawa and Mr. and Mrs. David Weaver of London were visitors at the home of Miss Flossie Christie last week.

Mr. and Mrs. Neil Payne of Hamilton were week-end visitors of Mr. and Mrs. Lyle Coughler.

Mrs. Jessie Dawson spent two weeks recently visiting relatives in Lacolle, Que.

Mr. and Mrs. Dale Workman and family of Richmond were inner guests on Wednesday of dinner guests on Wednesday of

Mr. and Mrs. Wilfred Utman and Mrs. James Cox of Ottawa were Sunday visitors of Mrs. Gordon Robinson.

Mr. and Mrs. John Clark and girls motored to Kingston Sunday where Patricia will be attending Queen's University this year.

Mr. Dick Christie of Peterborough was a dinner guest on Sunday of Mrs. Christie and Mrs. Shaw.

Mrs. James Shaw, Robbie and baby daughter are spending this week at the home of her parents, Mr. and Mrs. Lloyd Cameron and Brenda.

Mrs. Elmer Durant is spending a few days at the home of her sister, Mrs. Pearl Wyatt, of Iroquois.

Mr. and Mrs. Jim Irving and Miss Rose Cross of Morrisburg were Sunday callers at the home of Mrs. Gordon Robinson.

North Mountain

Sympathy is extended to Mrs. James Kelso and family and Mrs. Carrie Helmer in their recent bereavement in the passing of their mother, Mrs. W. J. Allen.

Mr. and Mrs. Maurice Hyndman returned home on Thursday after a two months' holiday to Western Canada and the U.S.A.

Mr. and Mrs. A. A. Erwin of Beachburg visited Mr. and Mrs. Don Erwin and family on Thursday.

Congratulations to Mr. and Mrs. Jim Shaw on the birth of a daughter on Sept. 3rd at the Kemptville District Hospital.

Miss Marion Cooke and Mr. and Mrs. John Barkley spent last week-end at Wheeling, West Virginia.

Mr. and Mrs. E. Cox and family of Ottawa were Sunday guests of Mr. and Mrs. Clinton Coleman and family.

For Quick Action Results try a Press Classified Advt.

Mrs. W. J. Allen Dies In 92nd Year

Mrs. William John Allen, the former Sarah Etta Stewart, formerly of Reid's Mills and Hallville, died last Friday. She was in her 92nd year.

Predeceased by her husband, she is survived by two daughters, Mrs. Clair Helmer (Carrie) of Kemptville, and Mrs. James Kelso, Irena), Hallville.

Funeral service at Armstrong Funeral Home, South Mountain, was conducted by Mr. Mervyn Peters on Sunday afternoon at two p.m. During the service Mr. Stanley Wallace sang "In The Sweet By And By."

Pall-bearers were Howard McConnell, Stuart Ferguson, Bob Carlyle, Ray Hoy, Philip Evans and Stan Coleman.

Pleasant Valley

Mr. Rodney Gilmer left on Saturday to attend courses at O.A.C., Guelph.

Mrs. Mary Gilmer celebrated her 92nd birthday on September 5th. A birthday party was held on Saturday evening previous to her birthday with her family and grandchildren present. All join in wishing her more such happy occasions.

Mr. and Mrs. Gordon Froats, Brent and Sherry, left on Sunday for their home at Lucan after visiting their grandmother, Mrs. Mary Gilmer, and Mr. and Mrs. Hilliard Gilmer, last week.

Mr. and Mrs. Ross Gilmer of Ottawa spent Sunday with their parents, Mr. and Mrs. David Gilmer. Mr. Basil Gilmer of Ot- spent the week-end.

Mr. and Mrs. Isaac McShane left on Wednesday for a motor trip to the Coast, accompanied by Mr. and Mrs. Ernest McShane of Johnstown and Mr. Jas. McShane of Prescott.

Mr. and Mrs. Ken Hunter accompanied by Mr. Donald Barkley of Dundela spent Tuesday at Toronto. Mr. Ken Hunter remained at Shouldice Surgery where he has undergone two operations. All join in wishing Ken a complete recovery.

Mrs. Gerald Renkema, Brian and Richard, of Brockville, spent a few days this week with her parents, Mr. and Mrs. David Gilmer.

Mrs. Sam Cowan, Marsha, Penny and Evans, of Prescott, spent a few days with Mrs. Mary Gilmer and Mr. and Mrs. Hilliard Gilmer. Mrs. Mary Gilmer returned home with them on Monday evening.

Sorry to report that Mr. Sam Cowan is a patient in the Kingston General Hospital. All hope for a speedy recovery.

Sympathy is extended to Mrs. Norman Baker (nee Georgia Kirker), and family of Trenton in the sudden passing of her husband and father.

Messrs. David, Earl and Hilliard Gilmer, accompanied by Mr. and Mrs. Percy Gilmer and Mr. Jas. Gilmer of Brinston, visited Mr .Thomas Gilmer at the Ottawa Civic Hospital on Sunday.

Mrs. Pat Thibert, Steven and Douglas, spent a couple of days with their mother, Mrs. Ken Hunter.

Mr. and Mrs. Earl Gilmer were callers in Iroquois on Thursday and Winchester on Friday.

Mr. and Mrs. David Gilmer an Mrs. Gerald Renkema, Brian and Richard, were callers in Kemptville on Tuesday.

Nation Valley

Mrs. Olive Droppo and son, Dwight Droppo, attended the funeral of the former's uncle, Mr. Mason Barkley, held at Morrisburg on Saturday afternoon.

Mrs. Annie Bowman, Mr. George Styles of Athens, Mr. and Mrs. Jerry Davies and baby Michael, of Kingston, Mr. and and Mrs. John Vincen, Laurie and Bruce, of Osgoode, and Mr. and Mrs. Albert Bowman of Chesterville were recent guests of Mr. and Mrs. Gerald Styles and Mrs. R. Styles.

Mr. and Mrs. Gerald Droppo, Nora and Ian, of Oakville, visited Mrs. Olive Droppo, and Mr. and Mrs. Dwight Droppo and family, after a three weeks' holiday at the East Coast.

Mr. and Mrs. Milton Casselman of Morrisburg were recent guests with Mr. and Mrs. Ewart Stoddart and Basil.

Mr. and Mrs. Ewart Stoddart were guests on Thursday with Mr. and Mrs. Sherwood Stodart of Riverside Heights.

Miss Maureen Bush and Mr. Murray Bush of Avonmore were recent guests with Mr. and Mrs. Ewart Stoddart.

Miss Linda Styles of Ottawa spent the week-end at her home here.

Oak Valley

Mr. and Mrs. Earl Tinkler were Sunday visitors with Mr. and Mrs. Wm. Hunter of Winchester Springs.

Mr. and Mrs. Dale Wise and Bonnie were Sunday visitors with Mr. and Mrs. Norman Tinkler.

Mr. Frans Lavryssen of Sudbury is visiting his sister, Mrs. P. Meerakker and Mr. Meerakker.

Mrs. Franklin Salter, Donna and Dianne, and Mrs. W. F. Salter called on Mr. and Mrs. Archie Christie of Kemptville on Saturday.

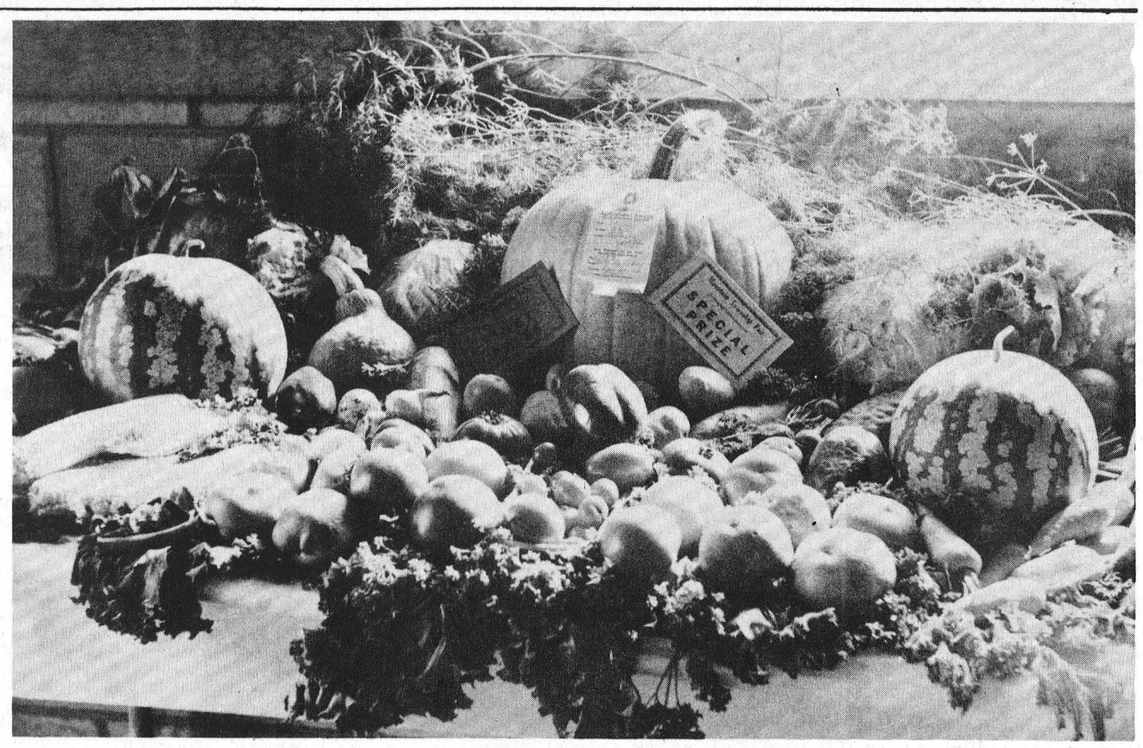

Mountain Fair

Dundas Breeders Club to the exhibitor of 10 head receiving highest number of points went to Allison Fawcett of Winchester who collected 4 firsts, 4 seconds and 2 thirds. Ralph Fawcett came second in same class with 2 firsts, 3 seconds and 1 third.

The Premier Breeders Award by H. E. Biccum for annual competition to breeder of 10 head receiving highest number of points in the show based on individual classes only — Hugh Blaine of Mountain edged out Lorne Henderson of Brinston by one point when he came up with 1 first, 2 fourths and 4 fifths.

Eaton's Livestock Special for best breeders' herd went to Angus and Carl Smith of Chesterville.

In the Dundas 4-H Swine Club for both single and a pair of gilts, Peter Leyenaar, Winchester Springs, came first and Bryan Stobo of Winchester second. In showmanship, Peter Leyenaar was first and Eleanor Fawcett second.

A good display of seeds and grain showed Willis Riddell of Mountain as best exhibitor and Stan Baldwin of Inkerman second.

Colleen Gibson of Mountain was winner in the fruit, roots and vegetable section, with Wm. Burchell of Spencerville second.

Solon Whittaker, R. R. 1, South Mountain, took honours in the cheese, with Frank Moran of Morewood second.

Mrs. Hilliard Boyd was winner in the dairy, apiary and domestic produce and domestic science, with Mrs. Arnold Norton second in domestic science.

Ladies' Work, 1st, Mrs. Omer Villeneuve, Prescott; 2nd, Mrs. C. J. Angst, Kemptville.

Flowers: 1st, Mrs. Lloyd Brinston of Brinston; 2nd, Mrs. Art Milne, Mountain.

Mrs. Vera Cleland, Chairman of the Education classes, reported one of the largest displays on record with all area schools displaying great enthusiasm in the various classes.

Grenville Patrons' Fire Safety programme: 1st, Donna Brown, Inkerman; 2nd, Floyd St. John, Hallville. Work was exhibited from most schools in Mountain Township.

Girls work of Grades 7 and 8 in Home Economics showed a great deal of talent. Grades 7 and 8 boys' work in Arts and Crafts was exceptionally good both in quality and quantity.

The exhibts of work being done in the opportunity classes under the leadership of Mrs. Margaret Hyndman and Mrs. Hazel Dawson, at Hallville was very worthwhile.

The bicycle race was won by Robert McLintock.

HORSE RACES

Non-winners of $1,000 in 1968 for a purse of $300—Liz's Girl, owned and driven by Curt Baker, Iroquois, was winner in both heats. Melody Lisa, driver George Lahaie, owned by Roland Lemire, Kemptville, was second; 3rd, first heat, Seaway Boy, driven by Ray Adams, owned by Romeo Savoy, Northfield Station; 3rd, second heat, Country Tim, driven by Paul Herbert and owned by Theodore Beach, Kemptville. Other starters were Ali's Choice, Elmaview Sally, and Janey of Brinston.

Non-Winners of $1,000—Adiola, driven by Ray Adams and owned by Ralph Adams, won both heats; Peter Bomb, owned and driven by Curt Baker, was second in first heat and third in second heat; Dube was second in second heat, driven by Bazil Alguire and owned by Kenneth Flaro, Long Sault; Blue Mist Anderson, owned and driven by Garry Robinson, Cardinal, was third in first heat. Northwood Alice and Soapy Lee also started.

Claude Raymond was presiding judge.

The Ontario Horseman's Association blanket was won by Curt Baker with Liz's Girl, and the Sheldon-Scharfe blanket by Ralph Adams with Adiola.

Final event was a packed fair house to enjoy and dance to the popular and old-time music of Ralph Carlson and the Countrymen featuring vocalist Shirley Thomas and stepdancers Gil Roy and son.

President Lloyd Cameron and Secretary Jack Nelson both felt such renewed enthusiasm in the Fair would be a great asset in organizing for 1969.

FIREMEN DIDN'T SHOW

Following the softball game Friday evening, South Mountain Fair officials had planned an interesting demonstration of firesfighting skills. Two highly rated units, Kemptville and Iroquois, were to be on hand to compete against one another.

Kemptville answered the call but Iroquois failed to make it. Consequently the demonstration had to be cancelled at the last minute. Fair Board officials expressed regrets at this unfortunate turn of events.

CONTINUED FROM FRONT PAGE

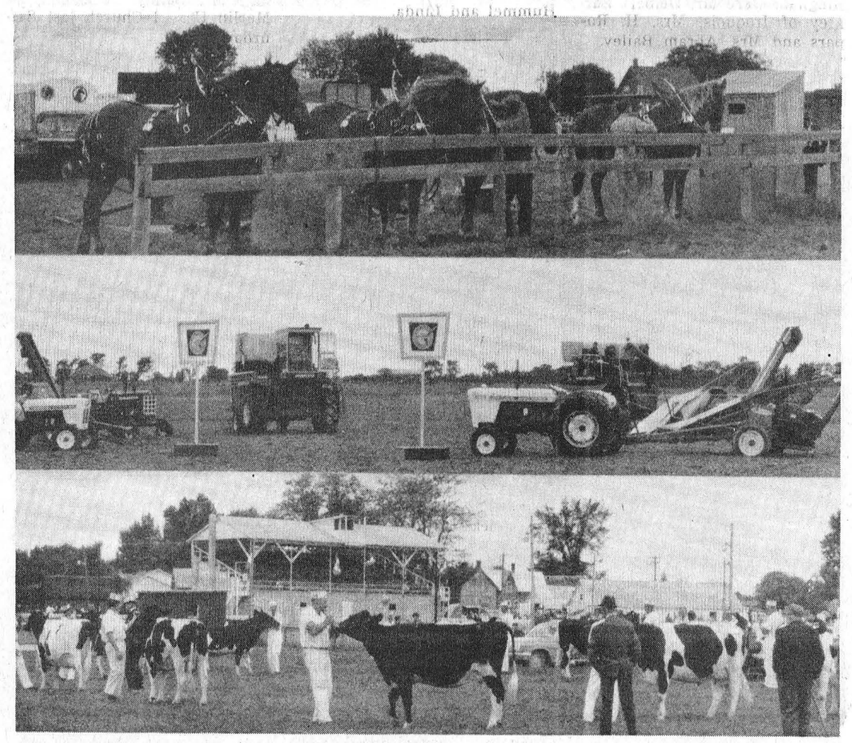

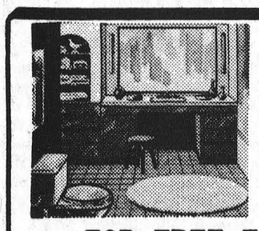

plumbing...

CONTRACTORS — SALES and SERVICE — FOR ALL YOUR PLUMBING NEEDS GIVE US A CALL

FOR FREE ESTIMATES CALL

Docksteader BROTHERS Limited

TELEPHONE 774-2600 WINCHESTER

heating...

CONTRACTORS — including FURNACE INSTALLATION AND REPAIRS — 24-HOUR BURNER SERVICE



Play Safe!

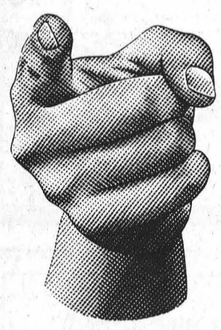

3 REASONS WHY

YOU BENEFIT AT BERRY'S

Service

Custom Pick-Up And Delivery In Bags Or Bulk, Reliable Delivery Of All Mixed Feeds, Etc., Are Specialties Of Berry's.

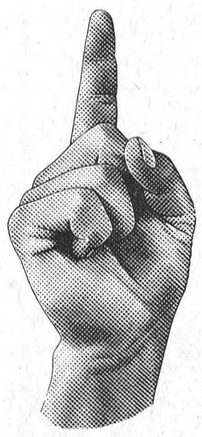

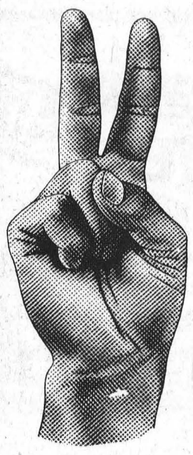

Quality

All Top Quality Ingredients Are Used. Formulation Of Complete Feeds And Concentrates Is Carried Out According To Latest Nutritional Practices.

Progressiveness

Always In Step With The Times, D. L. Berry and Sons Ltd., Has Pioneered Many Of The Changes In Feed Service In This Area. So Keep In Touch With Us To Stay Abreast Of Many New Ideas Coming Up.

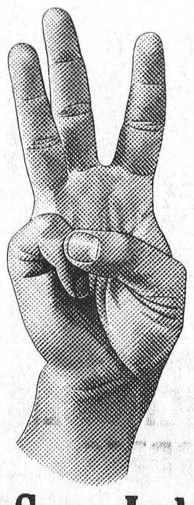

D. L. Berry & Sons Ltd.

SOUTH MOUNTAIN 989-2880 WINCHESTER 774-2522 MANOTICK 692-3543



COMPLETE PAINT JOB $69.95

ALL SURFACE RUST REMOVED 15 YEARS EXPERIENCE GUARANTEED WORK

see our shop foreman - John Scarbo

ARDELEAN'S AUTO BODY & USED CARS

CHURCH STREET East Of Hotel WILLIAMSBURG

formerly West End Body Shop PH. 535-2044

Save 10% Now On Purchase Price

Save Up To 35% On Fuel Bills

With Aluminum Combination Storm Windows

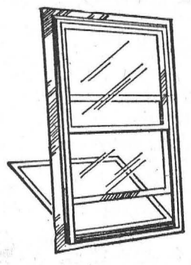

PRICED FROM 15.75 up

RIGHT NOW is the time to buy your storm windows, best delivery and plenty of time for installation before cold weather.

The WINTER-SEAL pre-hung storm window provides the ultimate in aluminum self-storing windows. A most efficient answer to heat loss and cold draughts. The sliding panels are easy to operate, positively self-storing in several convenient positions, and completely weather-stripped.
Place your order today — or call us for an estimate

YOU CAN INSTALL THEM YOURSELF OR WE WILL DO IT FOR YOU AT NOMINAL COST

always a *BUY* at a *PAL* yard

H. S. LANNIN LTD.

LUMBER and BUILDING SUPPLIES
BUILDING CONTRACTORS

PHONE WINCHESTER 774-2637

South Dundas District High School

EVENING PROGRAMS

South Dundas District High School Board will offer the following evening programs at Seaway District High School, Iroquois, Ontario. Commencing October 8th, provided there is sufficient enrolment in each class (at least 15 per class). Registration forms will be mailed on request. Phone 652-4344. Fee per course $15.00—one night per week (Tuesday).

COURSES OFFERED . . .

1. Auto Mechanics
2. Wood Working & Building Construction
3. Mechanical Drafting
4. Basic Electronics
5. Refrigeration, Heating & Air Conditioning
6. Machine Shop
7. Welding and Small Engines
8. Typewriting
9. Bookkeeping
10. Business Machines
11. Business Law
12. Office Practice (pre-requisite typing)
13. Conversational French
14. Physical Education and Health

LATE MODEL CARS

Ready to Go!

We Have The Perfect Car For You At The Right Price

SUMMER HOURS 7a.m.-9p.m.

BOYDS WINCHESTER

Williamsburg District News...

Williamsburg

Mr. and Mrs. Willis McIntosh of Kingston spent last week with Mr. and Mrs. Ward Casselman.

Mr .and Mrs. Albert Scrivens of Metcalfe spent Tuesday as guests of Mr. and Mrs. E. L. Deeks.

Mrs. Florence Hetherington returned to Vancouver after spending two weeks with her daughter, Mrs. Glen McIntosh and Mr. McIntosh and family.

Mr. and Mrs. Ward Casselman and Mr. and Mrs. Willis McIntosh of Kingston were dinner guests of Miss Nina Casselman on Friday evening.

Mr .and Mrs. Floyd Reddick spent Friday evening with Mr. and Mrs. Charles Preston.

Mr. and Mrs. George Reddick of Brockville, Mrs. Epha Fisher and daughter, Mrs. Leta Spearance of Morristown, N. Y., were dinner guests of Mr. and Mrs. Charles Preston on Sunday.

Miss Jean McIntosh, Reg. N., of Kingston, spent Sunday with Mr. and Mrs. Ward Casselman.

UCW Meeting

The monthly meeting of Williamsburg U.C.W. was held on Tuesday evening, Sept. 3, with the president in charge of the opening exercises. The president thanked all who had helped or donated to the Silver Anniversary the ladies had catered to.

The dime card money was handed in. The resignation of Mrs. Thompson from the kitchen committee was accepted, and Mrs. Lyle Hess was appinted to the committee. The group decided to hold an Anniversary Supper on October 1st, and a committee was name to arrange and plan for the supper.

Mrs. Miller and her group had charge of the programme. At the close, lunch was served.

Winchester Springs

Miss Grace Myers spent Labour Day with Mr. and Mrs. Gordon McCrae in Toronto and attended the C. N. Exhibition.

Mrs. Aleitha Casselman spent the week-en with Mr. and Mrs Garfield McIntosh.

Mr. and Mrs. Wray McPherson were guests at the Dillabough-Kelso wedding in Ottawa on Saturday.

Mr .and Mrs. Arie Denhartagge of Iroquois called on Mr. and Mrs. K. Leyenaar on Sunday afternoon.

Callers on Mrs. Thos. Cunningham were Mr. Delbert Barkley of Iroquois, Mrs. H. Ropars and Mrs. Abram Bailey.

Messrs. Jacob and Stewart Leyenaar returned to the O. A. C. at Guelph last week.

Strader's Hill

Mr. Tom Anderson spent the week-end with friends at Brinston.

Mrs. Effie Deeks of Morrisburg was an overnight guest recently with her niece, Mrs. Aggie Casselman and Mahlon.

Mr. and Mrs. Ernie Serviss, Kathy and Doris, were recent Saturday evening guests with Mr. and Mrs. Lawrence Johnston and girls.

Guests this week with Mr. and Mrs. Alton Riddell were Mr. and Mrs. Bill Jackson and Mrs. Jackson Sr. of Brockville, Mr. Ferguson Froats, Mrs. Victor Riddell of Dundela, Messrs. Ron Christie and Dave Martell of Cardinal.

We welcome Mr. and Mrs. Keith Beckstead and Barry to the community.

Mrs. Donnie Wells and children spent Saturday with her parents, Mr. and Mrs. Eric Casselman and girls of Hoasic.

Mr .and Mrs. Alford Gallaher of Ottawa spent Sunday afternoon with Mr. and Mrs. Elgin McIntosh and Mrs. Esly Pitt.

Mr. and Mrs. Lloyd Beckstead and Larry spent Saturday evening with Mrs. Ethel Bolton of Vancamp.

This week's visitors with Mr. and Mrs. Cecil Hanson were: Mr. and Mrs. Reg. Shaver and Mr. and Mrs. Ricky Shaver of Dunbar, Mr. and Mrs. Alford Gallaher and Mr. Wayne Hanson of Ottawa, Mr. and Mrs. John McCaslin of Williamsburg, and Mr. Benson Cinnamon and sister, Joan, of Winchester.

Colquhoun

Mr. and Mrs. Wm. Payne, of Rocton, Ill., spent a few days with Mr .and Mrs. Earl Colquhoun and Mr. and Mrs. Barry.

Mrs. Ethel Droppo of Finch was an overnight guest of Mr. and Mrs. Kenneth Hummel and Linda.

Mr. and Mrs. Leslie Whittaker of Thessalon were recent guests of Mr. and Mrs. Lawrence Whittaker.

Mr. and Mrs. Warren Hummel of Ottawa visited Mr. and Mrs. Ernie Bellemoe and Mr. and Mrs. K. Hummel on Sunday.

Miss Arla Warner of Ottawa was a Tuesday dinner guest of Mr. and Mrs. Lloyd Gallinger.

Mr. and Mrs. Dalton Hummel and family of Ottawa spent Saturday with Mr. and Mrs. K. Hummel and Linda.

Glen Becker

Mr. and Mrs. Donald Shaver were entertained to a birthday dinner on Sunday evening at the home of Mr. and Mrs. Lyle Casselman, Rowena, the occasion being Mrs. Casselman's birthday.

Mr. and Mrs. Bert Shannette spent Sunday afternoon with Mrs. Eva Harriman and Roy at Bouck's Hill.

Visitors over the week with Mr. and Mrs. P. E. Larose were Mr. and Mrs. George Jowett and Phyllis of Riverside Heights, and Mr. and Mrs. Deb. Gilmer of Long Sault.

Mr. and Mrs. Dalton Saddlemire spent the past week-end with relatives at Brockville and Sand Lake.

Mrs. Edythe Acres of Ottawa spent the weekend with Mrs. P. J. Reddick, Eva and Bill. Other callers were Mr. and Mrs. D. Saddlemire.

Mrs. Ray Casselman, Mrs. J. Saddlemire and Mrs. D. Saddlemire spent Thursday afternoon with Mrs. Raymond Guindon.

Mr. and Mrs. Howard Saddlemire spent Thursday afternoon at Brinston.

Rev. D. Gordon of Williamsburg accompanied by Mr. Bert Shannette made pastoral calls through here on Thursday last.

Mr. and Mrs. John Saddlemire and Craig spent Friday evening with Mr. and Mrs. Stuart Saddlemire and family.

Mr. and Mrs. Jerry Barkley of Mountain and Mr. and Mrs. D. Saddlemire spent Saturday at Kemptville.



Donna Meets Marg

Little Donna may not know it but the lady she is visiting is a famous radio and TV personality, Mrs. Austin Squarebriggs. That's her name, but just call her "Marg Osborne" for she is indeed Charlie Chamberlain's singing partner.

Donna is a daughter of Mr. and Mrs. Russell Schwerdfeger of Morrisburg, and she has just returned with her parents from a trip through the Maritimes. They called at the Squarebriggs home in Sussex, N. B., where the above picture was taken. Donna will now find a new interest in the Don Messer Show.

Elma

Mrs. Amos Briscoe, Belleville, was a recent week-end guest of her sister, Mrs. Donald Dillabough.

Mr. and Mrs. C. M. Killen, Debra and Leslie, of Kingston spent Labour Day week-end with their aunt, Miss Jean Armstrong.

Mr. and Mrs. Robert Barkley and Kimberly, and Miss Ruth Hamilton spent Labour Day with Mr. and Mrs. Egerton Barkley and family.

Miss Beverley McIntosh is spending two weeks' holidays at her home here.

Mr. and Mrs. Harold McIntosh, Miss Beverley McIntosh Mr. Bill Lang, Inkerman, and Mr. and Mrs. Douglas Miltmore of Ottawa were guests at the wedding of Miss Linda Nead and Mr. Sandy Beckstead, at Merlin United Church last Saturday.

Mr. and Mrs. Donald Dillabough entertained the Dillabough-Kelso rehearsal party at Ottawa on Thursday evening.

Mr. and Mrs. J. Hyndman McMillan spent the week-end in Kitchener where they attended the wedding of Mrs. McMillan's nephew.

Mr. and Mrs. Graham McPherson returned home on Friday from a month's motor trip to Victoria. Enroute they visited friends and relatives at Deloraine, Stoughton, Regina, Maple Creek, Calgary and Kamloops.

Relatives and a number of friends here attended the Dillabough-Kelso wedding at Ottawa on Saturday.

Mr. and Mrs. Clare Poapst, of Eamer's Corners, were recent guests of Mr. and Mrs. Melvin Dillabough.

Mr. and Mrs. Fred Beckstead visited Mr. and Mrs. Wilfred Carruthers on Sunday. The latter couple left on Tuesday by bus express for Calgary and other western points.

Watch for notices of the Anniversary Services and supper here.

Miss Susan Jayne Hanson Weds Richard Brian Shaver

The marriage of Miss Susan Jayne Hanson, only daughter of Mr. and Mrs. Cecil Hanson, and Richard Brian Shaver, youngest son of Mr. and Mrs. Reginald Shaver, of Dunbar, took place Saturday, August 24th, at her home in Strader's Hill.

The rooms were beautifully decorated with summer blooms and evergreen ropes with satin bows. The ceremony took place in an arch of evergreens with tall standards on either side with baskets of pink and white gladioli and Iroquois Rose Carnations.

The bride, given in marriage by her father, chose a traditional full length wedding gown fashioned in French chantilly lace with a square cut neckline, adorned with coloured sequins and seed pearls. Her full length sleeves ended in a point at the wrist. A veil of matching chantilly lace fell from a pill box coronet, bearing a seed pearl necklace with matching earrings, a gift of the groom. She carried a bouquet of "Yours Forever" roses with white miniature carnations.

The maid of honour, Miss Nancy Cross of Chesterville, chose a pink peau de soie in full length gown featuring a scooped neckline, with ruffled short sleeves, square cut at back and panel topped with a large bow.

Her bridesmaid, Miss Karen Whitteker, Williamsburg, cousin of the bride, chose a full-length sparkling turquoise with short sleeves and full length panel at the back. Both wore matching head-pieces and shoes, each wearing seed pearl necklaces and earrings, and carrying crescents of tinted miniature carnations.

The groom's attendant was John Edgerton of Dunbar.

With Rev. D. L. Gordon of Williamsburg officiating, Mrs. Mayfred Merkley was pianist and Dennis Millward of Ottawa sang "God Gave Me You" during the signing of the register. Ushers were Wayne Hanson, Williamsburg, brother of the bride, and Randal Shaver, Dunbar, brother of the groom.

Some eighty guests were received by the Misses Margie and Linda Casselman of Strader's Hill, as official hostesses.

Immediately after the ceremony a wedding reception was held in the new dining room of the Country Kitchen, at Winchester. Guests were received by the parents of both the bride and groom, also the groom's grandmother, Mrs. Hubert Shaver. The bride's mother, Mrs. Hanson, chose a dress and jacket in cerise lace fashioned with roll collar and three-quarter sleeves with black accessories, and wearing a corsage of matching carnations. The groom's mother, Mrs. Shaver, chose a two-piece ensemble of aqua lace with three-quarter coat fashioned with satin trimmings and macthing hat with black accessories, and wearing a corsage of matching carnations.

Guests attending were from Ottawa, Hull, Cardinal, Morrisburg, Ingleside, Dunbar, Chesterville and neighbouring towns.

During the dinner hour the bride had a long distance phone call from friends in Hamilton.

For travelling the bride chose a nylon organza dress and duster in lilac, feautring a full skirt with delicate swiss embroidery with white accessories. Her corsage was white miniature carnations. They visited Western Ontario, Niagara Falls returning via the U.S.. They will reside on the groom's farm at Dunbar.



Married At Dundela

Heather Marie Empey, daughter of Mr. and Mrs. Gerald Empey, Iroquois, (now of Belleville) and Cornelius DeVries, son of Mr. and Mrs. Hank DeVries, exchanged wedding vows in Dundela United Church on July 20th.

The bridal attendants were Miss Shirley Empey, maid of honour, and Miss Leona Seiling, Miss Connie DeVries, sister of the groom, and Miss Kathy Empey, sister of the bride, as bridesmaids. JoAnne and Rosemary Empey, sisters of the bride, were flower girls.

Mr. Fred DeVries assisted his brother as best man. The guests were ushered by Michael Empey, brother of the bride and Jack Mudde, cousin of the groom.

Following the wedding reception held in Brinston Memorial Hall, Mr. and Mrs. DeVries spent their honeymoon in Northern U.S.A. and are now residing in South Mountain. Mr. DeVries is employed at Plante's Dairy Farm.

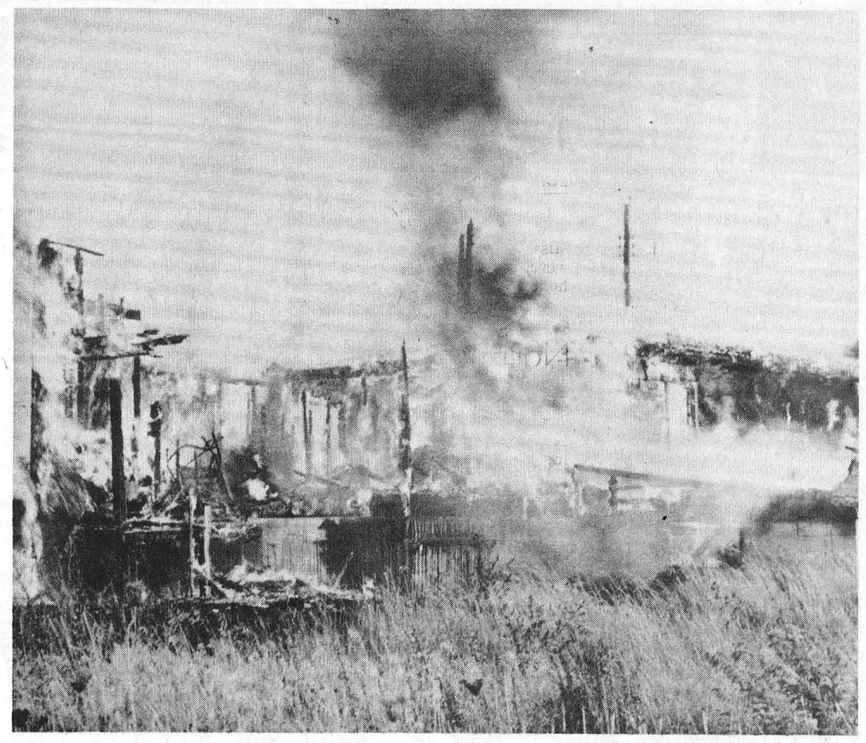

Fire Destroys House

Fire of unkonwn origin completely destroyed a house and contents in Greenacres Subdivision (near South Gloucester) on Sunday afternoon. The blaze, at the home of Mrs. Angela Goyer, broke out about 4.00 p.m. and the fire spread so rapidly that nothing was saved. Fire calls were answered by Metcalfe, Gloucester and Osgoode departments.—Press Staff Photo

Description Of A "Tailgater"

The Ontario Safety League was so impressed with the colourful description of a "tailgater"' in the Canadian Underwriters Magazine, they suggest giving all an opportunity to read it. Here it is!

"Somewhere between the fume-spouting exhaust of the tractor-trailer and the dainty white puff of the compact, we find the delightful creature known as the tailgater.

Tailgaters come in assorted shapes and sizes, all repulsive. You find them everywhere, but mostly two feet from your rear bumper. Undertakers love them, drivers hate them, empty highways frustrate them, and only God knows what protects them.

A tailgater is ignorance with a weapon at its command—death with a gleam in its eye—stupidity with the power to kill — irresponsiblity with a driver's licence. His is the diet of Dracula, the energy of a 400-horsepower engine, the curiosity of a rear bumper inspector, the enthusiasm of a horseman in hot pursuit of Lady Godiva, and the bashfulness of a fullback three yards from the enemy goal lines.

No one is more familiar with the hospital emergency room, more at home in traffic ccurt. When you don't want him, he's grinning at you in your rear-view mirror. Nobody else can cram into twenty years of driving forty cars with shoved-in front ends.

A tailgater is a paradox. You can keep him out of your back seat but not out of your trunk. You can charge him with higher insurance premiums, but not with the murder of his victims. You can suspend his licence, but not his driving. He's your worst enemy, but closer than your best friend. And when he finally turns off at a tavern, he's a soothing vacancy behind your car, a toothache that's stopped aching, a feeling of safety in the world.

And when he gives you the snap, crackle and pop of your upper vertebrae in a rear-end collision and comes to visit you while you're in traction, he has not lost his power to bring tears to your eyes. He does it with those ancient, familiar words: 'I ain't got no insurance'."



GET
Bonded Wool Crepe
and
Acrylics
—at—
Jean's Fabrics
MORRISBURG
543-3122
P.S. See Our LACE JABOTS — They're Dickies !

Right This Way
TO DOLLAR SAVING USED CAR BUYS!

1968 PONTIAC PARISIENNE, 4-door sedan V8, automatic, P.S., P.B. radio, black with blue interior. Lic. ..... 5308E.
1968 PONTIAC PARISIENNE, 2-door hard top, automatic, V8 P.S., P.B., radio, blue with matching interior. Lic. ..... 5329E.
1967 PONTIAC LAURENTIAN, 9 passenger station wagon, V8, automatic P.S., P.B., radio, yellow with black interior. Lic. ..... X35530.
1966 CHRYSLER SARATOGA 300, 2-door hard top, V8, automatic P.S., P.B., radio, maroon with white roof. Lic. ..... 99887E.
1966 PONTIAC PARISIENNE, 4-door hard top, V8, automatic, P.S. P.B., radio, green. Lic. ..... 3441H.
1966 FORD GALAXIE 500 7 LITRE, 2-door hard top, 428 motor, automatic floor shift, bucket seats, P.S., P. windows, disc brakes, radio, maroon with black vinyl roof. Lic. ..... 99962E.

GOOD SELECTION OF ½, ¾ AND 1 TON TRUCKS
OVER 80 CARS & TRUCKS IN STOCK AT ALL TIMES
Four Salesmen to Serve You:—Allan Price
Jim Moore, George Kyle, Gerry Bennett
CALL COLLECT
ECHLIN MOTOR SALES LTD.
PERTH — ONT.
Corner Dufferin St. and Highway 7
Tel. 267-3006
267-1350

A PATZ BARN CLEANER
IS BUILT . . .
★ stronger!
★ with fewer parts!
★ for rugged use!
★ for easier servicing!
ALSO MANURE STACKERS SILO UNLOADERS AND CATTLE FEEDERS
for complete information and installation see
LORNE ACRES
Telephone 774-2643
WINCHESTER

NIGHT SCHOOL
Osgoode Township High School
Metcalfe, Ontario
Courses To Be Offered
(IF SUFFICIENT ENROLLMENT)
1. SEWING (For Beginners)
2. SEWING (Advanced)
3. RUG HOOKING
4. TYPING
5. BOOK KEEPING
6. CONVERSATIONAL FRENCH
7. ART
8. PHYSICAL FITNESS (For Men)
9. SLIM AND TRIM (For Women)
10. FIRST AID (St. Johns Ambulance)
TIME: MONDAY NIGHTS 7:30 TO 9:30 P.M.
FEES: $10.00 PER COURSE
Registration for all courses at O.T.H.S., Monday and Tuesday, September 16th and 17th, 7:30 to 9:30 p.m.
Courses begin Monday September 23rd.

AWAY WE GO...
Back to College
STUDENTS !!
Make That Note Copying Easier With A New
PORTABLE TYPEWRITER
BY SMITH CORONA

Special Savings FOR THE COLLEGE-BOUND CROWD
AT THE WINCHESTER PRESS
Ph. 774-2524
Winchester

COME TO THE 113th ANNUAL
SPENCERVILLE FAIR
Friday & Saturday
SEPT. 13-14
Special Attraction...
Garry Buck and The Broncos will put on two-hour show Friday and play for dance
4-H Club Classes — Pony Show
Saturday Highlights...
Parade - Bands - Horse Show
Cattle Shows - Poultry - Livestock
Flowers - Honey - Domestic Science
Horse Races - Chicken Barbecue
Over $4500 In Prizes
ADULTS $1.00 CHILDREN, 8-14, 50¢ AUTOS 50¢

BOY SCOUT NEWS

"BE PREPARED"

With the holiday season over, Scout leaders begin to plan activities for the months ahead, and much valuable information is contained in a release by Henry Heffron of Spencerville.

A recent meeting at the home of District Commissioner Howard Countryman saw the development of an interesting and ambitious Scout programme. Those interested in scouting will be pleased to learn that a "Scout News" column will appear weekly in this newspaper.

Plans are now underway for a Reunion Banquet for all those who attended the Am-Can expedition. The date is Sept. 28 at St. Mark's Parish Hall, Prescott. All boys and leaders who took part will be admitted free but there will be a charge of $2.00 a plate for others. Tickets must be purchased in advance to assist the catering chore.

The District has agreed to have three floats in the Brockville Fire Parade on October 5. One from Cubs, one from Scouts and one from the District. There is a possibility that the Venturers may also enter.

A Fall Camporee is also being considered for Thanksgiving week-end, October 12, 13 and 14. The theme to be Winter Camping, and the location is the Roebuck campsite. This is to be followed by the "Real McCoy" in February when the boys will have an opportunity to practice the lessons learned.

Regular District Council Meeting is planned for Oct. 17, and Oct. 19th will be "Apple Day."

A Scouters' Club has been formed with one representative from each section. The first meeting will be in Prescott on October 24th.

Although nothing definite has been planned for the month of December, some thought has been given to staging a District-wide "Christmas Hootenany." More on this later.

Bible Society Continues Work Special Service This Sunday

The Canadian Bible Society continues its great work in spite of innumerable difficulties. For example, the Cuban Government recently confiscated all Bible Society assets in Cuba and this has brought to an end the Society's work in that country. Still, ways are being sought to get scriptures into Cuba to meet the needs of 300,000 evangelical Chrstians there.

And in Vietnam, Rev. Robert Ziemer, a friend of Dr. John Hall, late of Winchester, has been killed by the Viet Cong Some of the precious manuscripts of the Old Testament translation into RADE, on which Mr. Ziemer was working at the time of the masacre, were destroyed. But here again, steps are being taken in an attempt to surmount this obstacle, so that the tribe of 120,000 people may have the complete Bible in their own language.

What can the people of Winchester and district do for the RADE tribe of Vietnam, and for the populace of Cuba? They can give generously when a Bible Society representative raps upon the door in the near future, and they can attend the Bible Society special service to be held on Sunday, Sept. 15th at the Wesleyan Methodist Church at 7.30 p.m. A film will be shown, and Rev. C. Silfwerbrand will speak.

OPP WEEKLY REPORT

Ontario Provincial Police in Dundas County during the past week patrolled 13,277 miles during a total of 782 working hours. A total of 58 charges were laid with 62 warnings being issued. One person was arrested on a charge of driving while his ability was impaired by alcohol. There was a total of eight property damage accidents and two personal injury accidents, with three persons receiving minor injury.

Again this past week, there was an increase in Liquor Control Act investigations, which resulted in 10 charges being laid. Officers also investigated five thefts and one break and enter, with one chagre being laid as a result.

Magistrate's Court was active this week with officers spending a total of 35 hours in court and registering 146 convictions.

OPP Officers Congratulate Dundas Drivers

"The Ontario Provincial Police officers in Morrisburg and Winchester Detachments would like to congratulate the drivers of Dundas County on a summer of safe driving on our area highways. We also wish to bring to your attention, that now we must drive much more carefully with our children now crossing the busy streets and highways, going to and from school. As most of you parents who have young children going to school know, each school has a Safety Patrol to guide our young children across these busy areas. But, they can only do so much. This means that the rest is up to you and I, when we are driving our cars near these school crossing areas. So, if all of us drive in a safe and alert manner, with the proper attitude, our children will continue to cross in safety."

Metcalfe Girls End Ball Season

Metcalfe Meteors ended the softball season on a pleasant note when manager Harvey Pinkham invited the team to his home for a wind-up party.

The girls were happy with the results of the season's play and although not winning a berth in the finals, were optimistic regarding next year. Many new faces appeared in this years' lineup, some very young, and the year's experience will no doubt show when the girls take to the field next spring.

Manager Harvey was presented with an engraved cigarette lighter and coach Peter McCooeye was the recipient of a gold tie clasp. The girls combined pleasure with business and took time out to make arrangements for their refreshment stand at Metcalfe Fair.

VERNON LADIES' AID

The Ladies' Aid meeting followed the W.M.S. meeting at the home of Mrs. Harold Cowan. The president, Mrs. Ray Longstreet chaired the meeting with Mrs. Bruce Dow recording the minutes.

Final arrangements were made for Miss Hazel Nixon's wedding reception which will be held in the church auditorium Sept. 14th. The Sale booth at the Metcalfe Fair was discussed with final arrangements to be made at the next meeting which will be held at the home of Mrs. Aaron Stoodley, Thursday evening, September 26th.

Following the Mizpah Benediction, Mrs. Charles McLaughlin and Mrs. Aaron Stoodley served a delicious lunch.

CARDS OF THANKS...

CARD OF THANKS—We would like to express our sincere thanks and appreciation to the Edwards Loyal True Blue members for sponsoring the Wind Benefit Dance on our behalf; to relatives friends and neighbours for their generous donations, also to the people who helped Sunday evening and the days after to clean up debris.—Mr. and Mrs. Bryson Mitchell. 19p

CARD OF THANKS—I would like to thank my many friends, neighbours and relatives who were so kind to me in paying personal calls, sending cards letters and flowers and carrying on in many ways with my work at home and assisting in the township road work and church work while I was a patient in the Winchester District Memorial Hospital and in the Kingston General Hospital. To all of you kind and generous people may I extend my sincere thanks and appreciation.—John McCaslin. 19p

CARD OF THANKS—We would like to express sincere thanks to all friends, neighbours and relatives for the many acts of kindness, messages of sympathy and floral tributes. Special thanks to Mrs. Jennings and the Montgomery Nursing Home for the wonderful care shown our mother.—Daughters Carrie Helmer and Irena Kelso. 19c

CARD OF THANKS—To all my relatives, friends and neighbours of Inkerman and surrounding district I would like to say a heart felt "thank you" for the many kind words of sympathy beautiful flowers, In Memoriam cards and calls during the brief illness and death of my dearly beloved brother, William Jay Hutt. Again thanks one and all.—Sister Electa. 19p

CARD OF THANKS—To all the kind friends and neighbours who were so very thoughtful and understanding during my recent sad and sudden bereavement, I want to express my warmest thanks. The personal calls, sympathy messages and the many helpful gestures have been sincerely appreciated, and for each and every one I am truly grateful.—Mrs. Bertha Gillespie. 19p

CARD OF THANKS—We would like to express our thanks to all our friends and relatives who remembered us on the occasion of our sixtieth wedding anniversary. Your visit with us, the many beautiful cards and gifts will long be cherished as we look back on a memorable milestone in our lives. Special thanks to our immediate family and all those who worked so faithfully on our behalf.—Roy and Bertha Annable. 19p

CARD OF THANKS—It is with great pleasure I wish to thank the people of Kenmore and vicinity for their kind co-operation and help extended me as postmistress of Kenmore. I also wish to thank friends and neighbours for the beautiful gift I received on retirement.—Mrs. Amy McCallum. 19c

Top Valu

GASMARTS SPECIAL OFFER!

FREE

"ELITE" DESIGN Precision Cut CRYSTAL Stemware



WITH EVERY $4.00 GASOLINE PURCHASE AT TOP VALU GASMARTS

A DIFFERENT STEMWARE PIECE EACH WEEK FOR THE NEXT 6 WEEKS . . . WONDERFUL OPPORTUNITY YOU CAN'T AFFORD TO MISS . . . FINE QUALITY, PRECISION CUT CRYSTAL STEMWARE. GRACEFULLY STYLED IN YOUR CHOICE OF 6 DIFFERENT STYLES

TO COMPLETE YOUR SET, PIECES MAY BE BOUGHT SEPARATELY AT 29¢ EACH

FREE! A DIFFERENT STEMWARE PIECE EACH WEEK FOR THE NEXT 6 WEEKS....

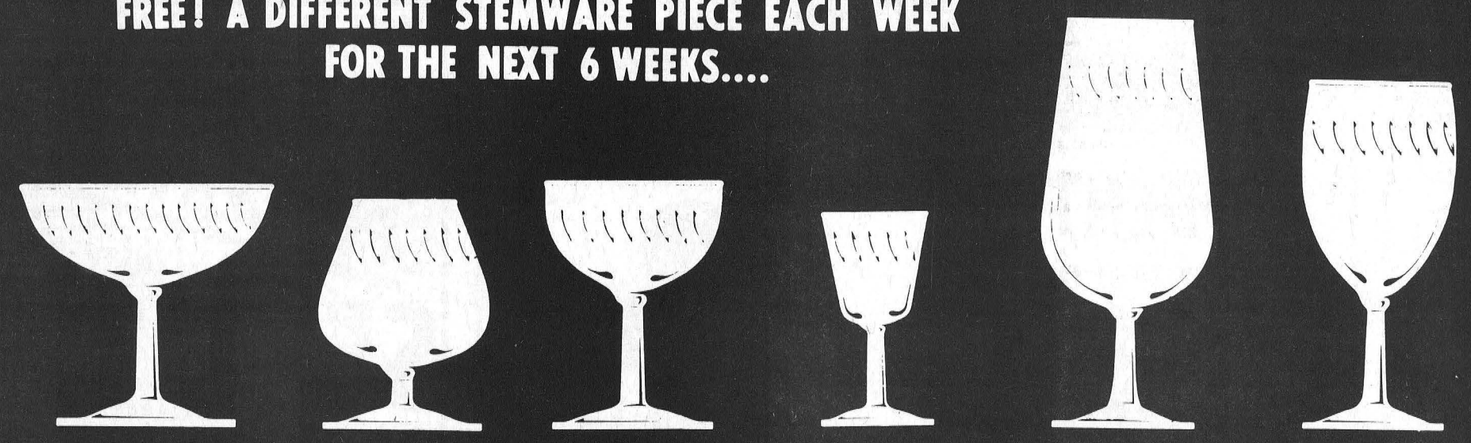

CHAMPAGNE GLASS	BRANDY GLASS	COCKTAIL GLASS	LIQUEUR GLASS	WATER GOBLET	WINE GLASS
SEPT. 12 to 18	SEPT. 19 to 25	SEPT. 26 to OCT. 2	OCT. 3 to 9	OCT. 10 to 16	OCT. 17 to 23

THIS SPECIAL STEMWARE OFFER AVAILABLE AT THE FOLLOWING TOP VALU GASMARTS:

CUMBERLAND AND GEORGE STS. *
HOG'S BACK AT PRESCOTT HWY. *
BASELINE AT WOODROFFE AVE. *
KENT AT LAURIER
450 INDUSTRIAL
CANTERBURY AT ARCH STS. *
QUEENSWAY AT BLAIR RD. *
WINCHESTER, ONT.

*TOP VALU GASMARTS NEXT TO YOUR FRIENDLY IGA STORE

TOP VALU GASMARTS AT BASELINE AND WOODROFFE AND QUEENSWAY AT BLAIR ROAD OPEN 24 HOURS FOR YOUR CONVENIENCE

WITH EVERY GASMART PURCHASE YOU GET FREE GOLD BOND STAMPS

(NO EXTRA GOLD BOND STAMPS OR BONUS COUPONS ARE GIVEN IF CUSTOMER CHOOSES STEMWARE)

Remodelling...

While reconstruction is in progress at The Vice and Craig Limited Funeral Home, Winchester, please call 774-2120 for 24 hour service.

To provide a minimum of inconvenience during renovation, Services will be held in our Chesterville and Metcalfe Funeral Homes.

Please call at the residence of R. W. Vice, St. Lawrence Street, Winchester for information on payments of accounts.

VICE & CRAIG LTD.
Funeral Homes & Ambulance Service
PHONE 774-2120

NOW is the TIME to BUY

ONLY 19 LEFT

NEW CARS

CHECK THIS SELECTION . . .

3 ONLY—Impala 2-door Hardtops
1 ONLY—Impala Convertible
4 ONLY—Bel-Air 4-door Sedans
2 ONLY—Biscayne 4-door Sedans
1 ONLY—Chevelle 4-door Station Wagon
1 ONLY—Chevelle 4-door Sedan
2 ONLY—Camero 2-door Hardtops
1 ONLY—Cutlass "S" 4-door Sedan
2 ONLY—Cutlass "S" 2-door Hardtops
1 ONLY—Epic 2-door Station Wagon
1 ONLY—Epic Deluxe 2-door Sedan

COME IN NOW

WHILE THE SELECTION IS GOOD

MARCELLUS MOTOR SALES LTD.

PHONE 543-2925
MORRISBURG — ONTARIO

• BUY • SELL • RENT • SWAP • HIRE • BUY • SELL • RENT • SWAP • HIRE • SELL • RENT • SWAP • HIRE • BUY • SELL • RENT • SWAP • HIRE • BUY • SELL • RENT • SWAP • HIRE •

CLASSIFIED ADS GET RESULTS LOW COST CLASSIFIED ADS GET RESULTS

• SWAP • HIRE • BUY • SELL • RENT • SWAP • HIRE • BUY • SELL • RENT • HIRE • BUY • SELL • RENT • SWAP • HIRE • BUY • SELL • RENT • SWAP • HIRE • BUY • SELL • RENT •

WANTED

WANTED—Lady in her 50's wanted to deliver 30 Catalogues 3 times weekly and arrange purchases. Minimum fifteen hours weekly. Write to K. Kroeger 46 Fairway Cresent, Brockville, Ontario. 19p

JANITORS WANTED—128 bed hospital requires the services of two janitors for immediate employment. Please apply in writing to: Executive Housekeeper Winchester District Memorial Hospital, Winchester, Ontario. 19c

WANTED—Apple pickers . . . to start picking September 23. Allan Farlinger and Son, Morrisburg, 543-2272 or 543-2897. 19-20c

FARM HELP WANTED—On modern dairy farm. Apply to Box D700, The Winchester Press. 19-20c

WANTED—School Bus Drivers. Apply to Docksteader Bros., phone 774-2600. 19-20c

NTED—Experienced truck ver for milk route. Will sell. Dwain L. Hess, Williamsburg Ont., phone 535-2340. 19c

WANTED

Your Animals Dead or Alive. For prompt 24 hour service call:

GERARD HEBERT
Crysler, Ontario.
Chesterville 448-2612 or
Crysler 987-5364
Licence No. 124-C-68
16tfc

IN MEMORIAMS

LEWIS—In loving memory of our dear Donald, instantly killed four years ago. Also Russell who passed away in 1939 Norman in 1952, Fred in 1965, and Dad in 1951.
Softly the leaves of memory fall,
Gently we gather and treasure them all,
Unseen, unheard, they are always near
Still loved, still missed and very dear.
Always remembered,
19p —The Family

SUMMERS—In loving memory of my dear brother, Jack, who passed away September 7, 1964.
More each passing day I miss him,
Many think the wound is healed
But they little know the sorrow
Lying in my heart concealed.
A page in my book of memories
ently turned today.
-Sadly missed by brother Wilf.
19p

CUNNINGHAM—In loving memory of a dear husband, Thomas G. Cunningham, who passed away September 15th, 1965.
Many a lonely heartache,
Often a silent tear;
But always a beautiful memory,
Of the one I loved so dear.
—Wife Alma. 19p

Art and Amy DAYKIN
PHOTOGRAPHY
- Family Groups
- Weddings
- Children
- Adults

OSGOODE - ONTARIO
Phone Osgoode 826-2567

PUBLIC NOTICE

In the yellow pages of your current Morrisburg Telephone Directory on Page 16 under the heading of Opticians - Dispensing, the hours in A-1 "PUBLIC OPTICALS" advt., should be: OPEN MON. - WED. - SAT. 9 a.m. to 6 p.m., Tues. - Thurs. - Fri. 9 a.m. until 9 p.m.

749 Bank Street
Ottawa, Ontario
Phone 235-5169

PROPERTY FOR SALE

Carl P. Laushway
Realtor - Prescott

120 ACRES of clay loam, up to date barn and house. See and make an offer.

HOME, 1 mile east of South Mountain village, 5 rooms, 4 piece bath room, new furnace, large lot, excellent well. You price it.

G. A. Montgomery
South Mountain
Phone 989-2935

WANTED

FARM WANTED—Approx. 200 tillable acres or more, with or without buildings within 40 miles of Ottawa. Phone Ottawa 733-1227. 19-22c

WORK WANTED—Interior decorating. Everything in wall fashions. For more information and estimates apply to Doug Durant, Mountain, Ont., phone South Mountain 989-5633. 42tfc

WANTED—Wrecked snowmobiles and late model cars and trucks, required for parts and resale. Apply Amell Auto Parts, Cornwall, Ontario. Phone 932-5603. 46tfc

WORK WANTED—Interior and Exterior Painting and Decorating. Free estimates. For further information call: Ken McLaren, Winchester, Phone 774-3793. 31-1yr.p

WORK WANTED — Chimneys, Garages, Milkhouses or small repairs. Write or call John Albers, Box 155, South Mountain, Telephone 989-5250. 17-19p

FEMALE HELP WANTED—If you are a housewife, over twenty five, we have three openings in this area. Car essential, minimum fifteen hours per week. No investment necessary. Please apply in writing, stating name, address, qualifications and telephone number to Box K-987, The Winchester Press. 16-19p

WANTED—Your animals dead or alive. Call Herb Loucks, Winchester 774-5250 or Guy Macabee Crysler, Zenith 13470. 24 hour service.
Collector's licence 18-C-68
Receiving Plant No. 89-RP-68
10tfc

WORK WANTED—We are now well equipped for custom work to area farmers for silo filling with self-unloading wagons. Please contact Don Guy, Inkerman, Ontario, phone 989-5323. 18-19p

WANTED—Will the party who borrowed my cabbage plane please return to Irwin Cross, 774-2041. 19p

WANTED—Man for general store duties, steady employment. Apply to Dixon's Red & White, phone 774-2631. 19tfc

SALES HELP WANTED
Male or Female

Full or part time sales personnel required for Winchester and area. Candidate must be over 25 years of age, able to devote a minimum of three evenings a week.
Substantial earnings added to your present income could be exceedingly valuable. Your position would be to sell educational plans, registered retirement certificates and capilal accumulation plans.
Please write to:
Savings and Investment Ltd.
Mr. Rheal Rozon,
440 Thirteenth Street West,
Cornwall, Ontario.
19-20p

LOST

LOST—Blue tick pup around Inkerman station. Contact Mac Holmes, 774-5571. 18-19p

FOR SALE

FOR SALE—Crib mattress, 27" x51", like new. 6 fitted crib sheets, 4 used and 2 new. Phone 774-2023. 19-20c

HOUSE FOR SALE—In Winchester, 3 bedroom 2 storey, oil furnace, bath, immediate occupancy. W. C. MacDonald, phone 774-2331. 19c

FOR SALE—Misses all weather coat, size 14-16; and 2 double knit wool dresses, size 14-16. Mrs. W. C. MacDonald 774-2331. 19tfc

FOR SALE—White enamel kitchen range burns coal or wood. Like new. Phone Williamsburg 535-2723. 19p

FOR SALE—Rotary lawn mower, as new, also a wheel chair. J. L. Belway, Winchester, phone 774-3690. 19p

1969 BOMBADIER SKI-DOOS
12½ H.P.—300 c.c. ..... $695.
18 H.P.—320 c.c. ..... $825.
24 H.P.—371 c.c. ..... $1045.
All models in stock-on display
Also several used models to choose from
BOGART MOTOR SALES
Ph. 448-2488 Chesterville

Auction Sale

FARM STOCK, MACHINERY AND HOUSEHOLD EFFECTS

Owing to the loss of farm buildings due to fire, I offer the following articles for sale by Public Auction at the residence of William Wammas, on the Dalmeny Road 2½ miles west of Highway 31 on
SATURDAY, SEPTEMBER 21
Commencing at 1 p.m. sharp.
34 Head of High Grade Holstein Milk Cows, fresh and due to freshen; About 12 Head to freshen for winter milking.
1 Neufield 345 Tractor with loader, new, about 300 hours; 1 Neufield 342 Tractor, about 1600 hours; 1 Allis Chalmers Baler almost new; 1 M-H Side Rake, only slightly used; 1 Rubber Tired Wagon; 1 M-H Manure Spreader, in good condition; 1 Tractor Grubber, new type, almost new; Set of Tractor Discs; 1 3-Furrow plow; 1 Active Tractor Mower 3-pt. hitch; 1 Bale Elevator; 1 Grain Seeder; 1 Hammer Mill, new; Quantity of Lumber; Quantity of Snow Fence; DeLaval Stainless Steel Wash Tanks; About 6 Acres of Cob Corn.
HOUSEHOLD EFFECTS . . .
1 13 cu. ft. Deep Freeze; 2 Space Heaters; Kitchen Chrome Set, like new; Odd Chairs; Vacuum Cleaner; Kitchen Cupboard and Sink, complete; Set of Cornet Drums, new; Electric Lawn Mower; Many Other Articles.
TERMS OF SALE—CASH
ANTONIUS SPEEK Prop.
STEWART JAMES, Auctioneer.
Edwards, Ont., phone 821-2784. 19c

FOR SALE

FOR SALE—125 hy-line laying hens. Phone Metcalfe 321-2482. 19p

FOR SALE—1 N.D.D.H.S. school jacket girl's, medium. 1 Hudson Bay Jacket, white fur trim, size 16. 1 Ski jacket, black fur trim, size 16. All excellent condition, clean. Phone 774-2238. 19p

FOR SALE—One gas floor furnace, almost new. Apply to Clarke Stanley, Metcalfe, phone 821-2115. 19c

FOR SALE—Slow moving vehicle signs in accordance with regulations. Good display of mens winter clothing & boots. Harrison's General Store Ormond, phone 774-2730. 19-20c

FOR SALE—1962 red Chevrolet truck in good condition, reasonable. Dalton Gow, 448-3186. 19-20c

LIVESTOCK FOR SALE—Hereford Bulls, registered stock. Phone Metcalfe 821-2577. 19c

FOR SALE—One rug and under pad, 9'x10½'. One 9 piece walnut dining room suite. Two piece chesterfield suite, blue. One Moffat 30" electric range. One large Philco refrigerator, with freezer. One students desk. One wardrobe and chest of drawers, combined. One large painted chest of drawers. One Dominion wringer washer. Cement laundry tubs. Drop side couch, without mattress. Stair carpeting. Phone Metcalfe 821-2374. 19-20p

FOR SALE—1968 Triumph 500 Daytona Super Sports, as new, 1100 miles. Phone after 6 p.m. 543-3274. 19p

FOR SALE—1 International Hydraulic Mould Board Plow, for Farmall C tractor, in good condition. Phone Metcalfe 821-2821 19-20p

Potato Machinery For Sale—1-Potato Digger, 1-Potato Planter 1-Potato Hiller. Apply to Sven Jorgensen, Phone 774-5226. 19-21p

FOR SALE—One Drop-In 10 can Milk Cooler in good condition priced reasonable for quick sale. Apply to Claude Ropars. Winchester R.R. 4, Phone 774-5156. 19-20p

CLASSIFIED ADVERTISING RATE

For Sale, Wanted, Lost and Found Advts., not over **25 words, 75 cents** for the first insertion and 50 cents for each subsequent insertion. Card of Thanks, $1.25 minimum. In Memoriams $1.00 with four-line verse, 25c for each extra 4 lines of verse. Advts. for this column are inserted on a **Cash Basis only.** They will not be accepted over the phone or by mail unless the party has an open account with us, or unless the cash accompanies the order.

FOR SALE

FOR SALE—1950 Fargo ½-Ton Truck good rubber, 6-ply tires, radio, plywood box, and complete set of racks, in very good condition. Apply Glenn Kenney, South Mountain. 19p

FOR SALE—House for sale in the village of Elma. 5 rooms, large kitchen, plenty of cupboards, workshop and garage. Priced reasonable. Apply to Keith Acres, Representative of Cameron Real Estate Ltd., ph. Ingleside 537-2105. 18-19c

FOR SALE—1964 Valiant 8 cyl. in good condition. $800. Phone Winchester 774-3278. 18-19p

FOR SALE—Tomatoes, pick your own, $1.50 per bushel. Bring containers. Elmer Dentz, Orchards and Garden, at Irena (4 miles north of Iroquois on Brinston Road). Closed on Sundays. 18-19c

FOR SALE—1958 Dodge sedan, V8, power steering, good rubber, good condition. W. P. Hoogenboom 989-5563, Mountain R.R. 3. 18-20p

SPENCER & SPIRELLA

Ladies, we have a sale of two materials, a lovely blue and pink flowered, and a lovely pure white nylon with cotton. These are both long wearing and can stand every day wear. So, why not order your foundation garment and bra now, and be comfortable. For further information contact Mrs. Ethel Serviss, Ottawa St. phone Winchester 774-3006. Appointments are deeply appreciated. 18-21p

ELECTROLUX
SALES and SERVICE
New and Used Vacuums, Floor Polishers and Rug Shampooers. Free Demonstrations. Contact
SAM COWAN
925-3586 - Prescott
18-21c

TO RENT

FOR RENT—1 bedroom apartment, available now. Dockstteader Bros., phone 774-2600. 19-20c

FOR RENT—Mobile home with stove and refrigerator. Suitable for couple. Phone 448-2970. 19c

FOR RENT—Large two bedroom apartment. Heated hot and cold water supplied. Apply to A. W. Duncan, Winchester. Phone 774-2639 or 774-2436. 17tfc

APARTMENTS FOR RENT—In Morrisburg, one to three bedrooms, $50. to $60. per month. Suitable for couples, pensioners or single persons. Write box 133, Morrisburg or phone 543-2019. 19-20c

FOR RENT—Three bedroom apartment over Red & White store, available Oct. 1. Apply Wilfred McKercher, 774-3689. 19-20p

MALE HELP WANTED

We have a position open for an Office Manager Trainee, 20 to 25 years of age, grade 12 education required. Apply in writing to: Brown Shoe Co. of Canada
BROWN SHOE CO.
of Canada Ltd.
Rogers Road, Perth, Ontario

PUBLIC NOTICE

In the yellow pages of your current Morrisburg Telephone Directory on Page 16 under the heading of Opticians - Dispensing, the hours in A-1 "PUBLIC OPTICALS" advt., should be: OPEN MON. - WED. - SAT. 9 a.m. to 6 p.m., Tues. - Thurs. - Fri. 9 a.m. until 9 p.m.

749 Bank Street
Ottawa, Ontario
Phone 235-5169

SURGE DAIRY FARM
EQUIPMENT
SALES & SERVICE
- Meuller Bulk Tanks
- Stainless Steel Wash Sinks
- Barn Fans
- Water Bowls

DELBERT MacMILLAN
774-2609 or 984-2280
Box 127 — Winchester

TO FILL YOUR NEEDS
We Have . . .
- STONE FOR WEEPING BEDS
- AIR COMPRESSORS
- DOZERS & TRUCKS
- SAND & GRAVEL

Sullivan Bros.
GENERAL CONTRACTORS
Phone Chesterville
448-2660

For Electric Motor Repair Service

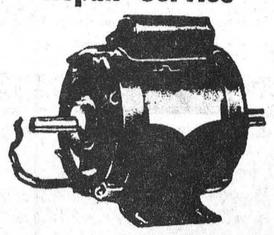

New and Used ELECTRIC MOTORS For Sale (all sizes)
CALL or BRING YOUR MOTOR TO
Lloyd Cowan Ltd.
MANOTICK, ONT.
TEL. 692-3771

NOTICE

We now offer a Trucking Service for Custom Slaughtering. Please contact John Francis phone Iroquois 652-4630.
We sluaghter Pork on Mondays and Beef on Tuesdays at Earl's Meats, Chesterville, ph. 448-2324. 15tfc

PERSONAL—Hygienic Supplies (Rubber Goods) mailed postpaid in plain, sealed envelopes with price list. Six samples, 25c; 24 samples, $1.00. Mail-Order Dept. M-57, Nov.-Rubber Co., Box 91, Hamilton, Ontario.

FARMERS
Dead and Crippled farm stock picked up free of charge.
Phone Russell 445-2859
RENALD MOSS
Licence No. 133-C-68
9tfc

FARMERS
Dead and crippled farm stock picked up free of charge, by order of the Dead Animals Association.
Licensed by the Department of Agriculture No 139-C-68.
— Telephone —
ED. C. WOODS, 989-5281
or
C. F. WOODS 989-6176
Mountain, Ontario.
9tfc

NOTICES

NOTICE—The Department of Transport Office, Winchester, for Motor Vehicle plates and permits will be closed until September 16th.—Harry L. Flora. 18-19c

NOTICE
Due to unforeseeable circumstances and until further advised, Meyers Used Lumber, Kemptville, will only be open from 9:00 a.m. until 6:00 p.m. daily. Closed Sunday. 16tfc

FOR NEWEST
COSMETICS
TRY
LaRose Pharmacy
Helena Rubinstein
SUMMER SALE
Buy 1 Get 1 Free

PROFESSIONAL DIRECTORY

GRAHAM L. CASSELMAN C. L. U.
Crown Life Insurance
Group Insurance - Pension Plan
Phone 774-5150 Winchester

Biccum & McIntosh LIMITED
General Insurance - Real Estate
Agents For North American LIFE
Business 774-2410
H. E. Biccum 774-3233
J. R. McIntosh 774-2142
WINCHESTER, ONTARIO

MONUMENTS
GRANITE and LONITE
Local Representative For LONS MEMORIALS
DWIGHT CROWDER
Williamsburg, Ontario
Telephone 535-2683

Bus. 283-5230 Res. 283-5359
KEITH G. CASSELL
General Auctioneer & Appraiser
Graduate of Reisch American School of Auctioneering
Mason City, Iowa
If you are planning a sale, phone collect
Highway 43, West of Smiths Falls on Perth Road.

MONUMENTS
L. D. Wells & Sons
No Flat-Top Bases Used
MONUMENTS, CEMETERY LETTERING
"We are Qualified to Service What We Sell"
on No. 2 Highway opposite the New Union Cemetery
PHONE 534-2255
ROSS McCONNELL, 774-2911
"The Most Modern Shop In Eastern Ontario"

SUMMERS INSURANCE SERVICE
TELEPHONE 774-2515
A Complete Insurance Service for all lines of Fire and Casualty Insurance.

THOMAS SHIPMAN LTD.
Realtors
OTTAWA - ONTARIO
Local Representative
CARMAN H. CROWDER
Tel. 989-2157
South Mountain - Ontario

ROCK OF AGES
Look for this seal. It's your guarantee of permanence.
J. L. KINKAID
Morrisburg
Phone KI 3-3184
FAMILY MONUMENTS Authorized Dealer
"Cemetery Lettering"

FRED S. COONS INSURANCE
For Prompt Service Call
CHESTERVILLE Ph. 448-2398

MELDRUM and JOHNSTON
Ontario Land Surveyors
W. J. JOHNSTON, O.L.S.
Tel. 774-2414 P.O. Box 394
Henderson Crescent
WINCHESTER, ONTARIO

HENDERSON LODGE NO. 383 A.F. & A.M., WINCHESTER
Meets in the Masonic Temple on the Second Thursday of each month at 8.00 p.m.
Visiting Brethren Welcome
MALCOLM BYERS, Wor. M.
DR. W. A. SHERWOOD, Sec'y.

Life Insurance
District Representatives of The Mutual Life Assurance Company of Canada: Lyall M. Crowder, South Mountain, Phone 989-2154; Keith Crowder, Brinston, Phone S. Mtn. 989-2030.
Office Phone 989-2157

THE ROYAL CANADIAN LEGION
Branch 108, Winchester
Meets on the Fourth Monday of each month in the Legion Hall, Winchester, at 8:30 p.m.
All War Veterans Welcome
F. GANNON, President
Hall Rentals, R. McCONNELL
ARCHIE RICE, Treas.

Harold D. Poapst
INSURANCE
REAL ESTATE BROKER
All Classes Of Insurance including LIFE
PHONE 774-2602 WINCHESTER

S. EARL FREELAND, C.L.U
The Manufacturers' Life Insurance Company
Suite 403, Victoria Building
140 Wellington St., OTTAWA
Telephones: Office CE 2-3507
Res. Winchester 774-2334

R. BRYSON PATTERSON
OPTOMETRIST
Office Hours: 9-12 — 1-5
For appointments Ph. 258-2274
Prescott Street, Kemptville

RAY'S WROUGHT IRON
Manufacturer — Sales
Railings & Awnings
FREE ESTIMATES
Call 774-3025 After 5:00 p.m.
R. R. VanNoy, Prop.
Winchester, Ontario

CORNWALL - OTTAWA - MORRISBURG
MacLEOD, COMRIE & CO.
CHARTERED ACCOUNTANTS
Licensed Trustees in Bankruptcy
Cornwall 932-3613
Morrisburg 543-2935

ARTHUR A. CRAWLEY & CO.
CHARTERED ACCOUNTANTS
OFFICES AT
OTTAWA — TORONTO — MONTREAL — PEMBROKE
BROCKVILLE — SUDBURY — NORTH BAY
SAULT ST. MARIE — WINNIPEG — VANCOUVER
387 Albert St., Ottawa - Phone 233-7715

USED CARS FOR SALE

1963 ACADIAN CONVERTIBLE, radio, good tires, new paint job.
1962 VALIANT, 2-door, good tires new paint job.
1962 PLYMOUTH STATION WAGON, good tires, new paint job.
1961 DODGE SEDAN, good tires, stick shift, radio. This week's bargain at $195.00.
1960 FRONTENAC, good tires, new paint job.
1959 BUICK, good tires, new paint job. Another of this week's specials.
1959 THUNDERBIRD two door hardtop, radio, electric windows, electric seats, good tires, new black/red paint job. Real sharp, real fast with 440 engine.
1958 CHEVRVOLET five ton Truck, milk van box attached. Will accept any offer.

ARDELEAN'S AUTO BODY & USED CARS
CHURCH STREET East Of Hotel WILLIAMSBURG
formerly West End Body Shop PH. 535-2044

FARM BOY " CANADIAN MADE "
Self-Unloading
FORAGE BOXES
- Wide-Large Unloading Unit Increases Capacity To Handle All Your Hay And Forage Crops
- Unload Left Or Right Hand—No Chains Or Sprockets To Change—Just Shift A Handy Lever
- Unload Baled Hay Thru Cross Conveyor—All Beaters Easily Removed Plus Large Opening Makes This Possible—Heavy Front Guard Shields Serve As Handy Step To Line Up Bales—Don't Have To Climb Into Box

14' – 16' – 18' – 20' BOXES
---your local dealer---
Ewart S. Carkner
PHONE 774-5204 WINCHESTER

MONDAY CLOSING
CLOSED ALL DAY MONDAY
POST OFFICE OPEN MONDAY 8 A.M. TO 10 A.M.
OPEN
TUESDAY, THURSDAY & SATURDAY, 8 A.M. TO 6 P.M.
FRIDAY EVENING UNTIL 9:00 P.M.
PORTEOUS IGA
VERNON PHONE 821-2276

WANTED IMMEDIATELY
Bulldozer Operator
— for more information call —
SULLIVAN BROS.
CHESTERVILLE PHONE 448-2660

LABORATORY ASSISTANT

Nestle Canada Limited requires a Laboratory Assistant to work in the quality control department at Chesterville. This position requires someone with a preference for statistical analysis, testing procedures and general chemistry. High School completed and a knowledge of laboratory work would be an asset. Please apply in writing to:

Personnel Department
NESTLE CANADA LIMITED
Chesterville, Ontario.

USED CAR SALE

1967 CHEVROLET IMPALA, 2-door hard top, V8, automatic.
1967 METEOR MONTCALM, V8, automatic, 2-door hard top.
1966 CHEVROLET IMPALA, V8, automatic, 2-door hard top.
1966 METEOR MONTCALM, V8, automatic, 2-door hard top.
1966 CHEVROLET BISCAYNE, 4-door, V8, automatic.
1966 PONTIAC LAURENTIAN, V8, automatic, new condition.
1964 CHEVROLET BISCAYNE, 2-door, 6 cyl., automatic.
1963 CHEVY II, 4-door, 6 cyl., automatic, radio.
1963 DODGE, 4-door, 6 cyl., radio.

BOGART MOTOR SALES
Ph. 448-2488 — Chesterville

'Round The Bases

news

Doug Russell Holds Stittsville Scoreless For Twenty-Eight Innings

Doug Russell, pitching for Russell, continues to baffle Stittsville batters and now has pitched his team into a commanding lead, three games to nil in South Carleton League finals.

In the first game played at Russell on Sept. 4th, Russell won when Barry Graham scored in the first inning. Barry hit a triple and scored on a sacrifice fly. Final score 1 to 0.

Game two was played at Stittsville Friday night and again the final score was 1 to 0 with Andy Cousineau scoring the winner.

The third game, in Russell Monday night, proved a real thriller. Both Doug Russell and Ray Rathwell were at their best and at the end of regular play neither team had been able to score.

In the top of the tenth Rathwell connected far a double but two strike-outs in a row ended the threat. Russell, batting in the bottom half of the tenth, had better luck. The first batter, Don McLaurin, hit a double; Andy Cousineau reached first when Rathwell bobbled a short bunt, and Barry Graham ended the game with a line-drive double. Final score: Russell 1, Stittsville 0.

The large crowd was treated to a fine brand of ball with both pitchers demonstrating superb control. Doug Russell, in winning, struck out 8 and allowed only 5 hits. Rathwell, in a losing cause, struck out 12 and allowed 7 hits, three coming in the overtime inning. The teams met again in Stittsville last night but results were not available at press time.

Both pitchers have ably demonstrated why these two teams are in the finals. With 28 innings of play-off ball played, Doug Russell has not allowed a single run, and Rathwell only 3, one each game.

"COUNCIL"

continued from Page 1

regarding water and sewer rates for apartments. Council felt that the bylaw should be revised making landlords responsible for payments and not tenants. No definite decision was reached on hotel premises except there will be a delay in fixing rates until owners have been interviewed.

A sale of property near the CPR tracks by Gordon Hutchinson to D. L. Berry and Sons Ltd. was approved.

TRAILER BY-LAW

Council expressed some concern over disregard for present trailer by-law and will insist on its enforcement. Notification has been sent to one resident to have his trailer removed by September 20, otherwise charges will be laid. (The by-law states that no trailer can be used for a residence for a period longer than 60 days).

The following accounts were approved for payment: Hydro, $10,832.16; Municipal, $4,598.53 and Village, $11,447.26.

Softball Finals Start Tuesday

Williamsburg and Cardinal softball teams advanced to the St. Lawrence League finals with victories over the weekend.

Big Doug Casselman pitched Williamsburg to a 3-0 shutout triumph over Ingleside and his club took the best of seven semi-final set 4-0 in games with another game tied. Gord. McMillan was behind the plate for the winners. Neil Gallinger and Ray Baker formed the losing combination.

Cardinal topped Brinston 3-1 to take their semi-final series 4-2 in games with another game tied. Ted Hoy was on the mound for the winners and Larry Patterson behind the plate. Gerry Belanger and Clarence Warren worked for the losers.

Williamsburg and Cardinal opened their best of seven finals Tuesday night, under the lights, at Domville.



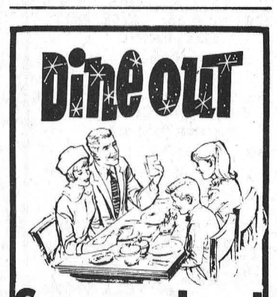

Smorgasbord
SUNDAY, Sept. 15
12 to 2 and 5 to 7
Plus Regular Menu
For Reservations
CALL 774-2809
SUTTON'S
MAIN CORNER
COFFEE SHOP
WINCHESTER



Sets New Record

"Golden Boy," owned by Maurice Ladouceur, prominent Metcalfe businessman, is rapidly making a name for himself at Rideau Carleton. Not satisfied with three races in a row on August 26th, the 7-year-old set a new lifetime mark of 2.06.

Mr. Ladouceur, who is a member of Metcalfe and District Lions Club, operates both a milk transport and a fuel business, known as Metcalfe Fuels. Proud of the fact that he raised the horse himself, Mr. Ladouceur and driver trainer Jim Lancaster have kind words for "Golden Boy" whose winnings this year are nearing the $4,000 mark.

N.D.D.H.S. SELECTS STAFF OFFICERS

At a staff meeting at North Dundas District High School a slate of officers for 1968-69 was brought before the group by the Chairman of Nominations Committee, Miss Eileen Runions. This slate was approved and is as follows:

Ontario Secondary School Teachers Federation representative, Mr. C. Ward; Assistant representative, Mr. H. Conlin; Salary Committee, Mr. F. Brown, Mr. D. Trotter, Mr. A. Lawlor; Conditions of Work Committee, Mr. M. LeMay, Mr. P. Groves, Mr. W. Sherwood; Public Relations Officer, Mrs. L. Allison; Professional Development Chairman, Mr. E. Bowman; Social Committee, Mr. G. Maharaj, Mr. J. Steele, Miss C. Cornwall, Mrs. M. Fetterly; Staff Room Committee, Mrs. C. Beebakhee, Mrs. B. Quinn, Mr. G. Paquette.

The Staff consists of 54 teachers plus the principal, Mr. H. W. Manchester, B.A.; vice principal, Mr. C. A. Graham B.Eng.; 2nd vice principal and commercial director, Mr. D. W. McGahan, B.Comm., and Technical director, Mr. F. Brown.

New staff members this year are: Miss A. Bell, B.A.; Mr. H. Conlin, B.A., B.P.E.; Mr. T. Dearie, Mr. R. Doering, B.A.; Miss A. Henderson, B.A., Miss J. McMillan, B.A., Miss B. Pavelick, B.A., Mr. D. Reed, Mr. D. Trotter, B.Sc., B.Eng.

4-H Achievement Day Feature AT CHESTERVILLE FAIR

Tuesday, the first day of Chesterville Fair, was Achievement Day for Dundas 4-H members and a combination of fine weather, large entries, excellent showmanship and high quality calves added up to one of the most successful on record.

Complete results, as released by Assistant Agricultural Representive Gary Buck, follow:

Morewood 4-H Calf Club—Holsteins: Greg Hillis, Wilma Porteous, Ronnie Thompson; Guernseys: Rhod MacGregor Tom MacGregor, Janet MacGregor. Showmanship: Wilma Porteous, Dwayne Cinnamon, Rhod MacGregor.

Winchester - Chesterville 4-H Calf Club — Holsteins: Darlene Holmes, Carman Dawley, Bruce Holmes. Showmanship: Carman Dawley, Darlene Holmes, Peter Robinson.

Williamsburg 4H Calf Club—Holsteins: William Coons, Allison Coons, Dale Adams; Ayrshires: Murray Garlough, Hugh Garlough. Showmanship: Peter Leyenaar, Allison Coons, William Coons.

North Mountain 4-H Calf Club —Holsteins: Debra Blaine, Ronald Simzer, Dennis Blaine; Ayrshires: Paul Jansen, John Jansen, Michael Jansen. Showmanship: Douglas Blaine, Diane Dawley, Rodney Gilmer.

South Mountain 4-H Calf Club —Holsteins: Robert McMenomy, Hugh Fawcett, Diane Fawcett. Showmanship: Robert McMenomy, Myrna Fawcett, Neil Strader.

Champion Holstein Calf, Robert McMenomy; Reserve Grand Champion, Deborah Blaine; Grand Champion Ayrshire Calf, Paul Jansen; Reserve Grand Champion, Murray Garlough; Grand Champion Guernsey Calf, Rhod MacGregor; Reserve Grand Champion, Tom MacGregor. Champion Showman, Carman Dawley; Reserve Champion Showman, Wilmer Porteous.

Champion Group of 3 Calves, South Mountain and Brinston 4-H Calf Club; Reserve Champion Group, North Mountain. Dress-Up Stall Competition, South Mountain and Brinston; Rope Halter Competition, Eleanor Fawcett; Agricultural quiz: Douglas Blaine, Hugh Garlough Rodney Gilmer.

Williamsburg Twp. Council Lets Tenders For Gravel

The tenders of A. L. Blair and D. L. Hess were accepted for crushing and delivery of gravel in Williamsburg Township.

Mr. Blair was given the contract for 12,000 yards and D. L. Hess for 6,000 yards of pit run gravel.

The tenders were opened at the regular meeting of Williamsburg Township Council in the I.O.O.F. Hall last Saturday.

The clerk was instructed to advertise for tenders for the construction of the Moffatt-Fetterly and Elma Drains.

In other business approval was granted to Cecil Garlough to sell certain lands in Lot 31, Concession 5 for residential purposes. The application of Mahlon Strader to sell certain lands in lot 32, concession 3 for residential purposes was also approved. An application by A. T. Shannette to combine two lots in lot 36 concession 1 was approved.

The following accounts were paid: Roads and Bridges, $10,326.04; Relief, $310.10; Drains, $1,505.48; Fox Bounty, $12.00; Administration, $598.69; Recreation, $37.02; Fire Protection, $150.00; Grants, $50.00.

Calendar of Events

ANNIVERSARY SERVICES AT INKERMAN UNITED CHURCH THIS SUNDAY

Special Anniversary Services are being observed in Inkerman United Church this Sunday, September 15th, at 11 a.m. and 8 p.m. The Anniversary Guest Minister and Guest Soloist will be Rev. L. K. Daniel, Bromley Road Baptist Church, Ottawa. The junior choir of the church will render special selections for the occasion. 19c

SERVICE OF PRAISE AT HARMONY UNITED

A service of praise will be held in Harmony United Church on Sunday, September 15th at 7:45 p.m. Talent from local churches will be participating in testimony and sacred music. 19p

DOG TRIALS

The Ottawa Valley Gun Dog Club plans to hold its Annual Dog Trials in the Winchester Area, September 14 and 15. As usual, Club members and their guests will respect property, crops and livestock. We appreciate the continued cooperation of area farmers. Further information may be obtained from Harold Keyes, Winchester or the Secretary, Dr. T. P. Leadman. 190 McLaren St., Ottawa, Ontario. 16-19c

WINCHESTER CURLING CLUB ANNUAL FALL MEETING

The Annual Fall Meeting of Winchester Curling Club will be held in the Club Rooms on Tuesday, Sept. 24, at 8:00 p.m. All members including the ladies are asked to be present. Plans for the coming season and other important items of business will be discussed.

Chas. Anderson President
Murray Summers, Secretary
19-20c

REGULAR MEETING WINCHESTER W. I.

The regular meeting of Winchester Womens' Institute will be held on Monday, September 16th at 8:00 p.m. in the Legion Hall. Miss Shaver from Kemptville School of Agricultural Technology will be our guest speaker. Roll call to be answered by "naming your most nutritious food" or pay a 10¢ fine. Come and bring a friend. 19c

ANNIVERSARY SERVICES AT ELMA

Anniversary Services will be held in Elma United Church on Sunday, September 15th Guest speaker will be Rev. Dr. S. R. Collins, retired missionary from Africa. Special music will be provided by Mrs. Edward Herriman at the morning service and Rev. and Mrs. Ferguson and Mrs. Joy Louck at the evening service. Services at 11 a.m. and 8 p.m.

Anniversary Supper will be held Wednesday evening, September 18th, in the Elma Church Hall. Commencing at 5.30 p.m. Admission: Adults $1.50, and Children 12 and under, 75c.

18-19p

NOTICE TO HUNTERS

For Hunter Safety Training by Ontario Department of Lands and Forests Certified Instructors, see Russell Phair, Russell, 445-2814 or Walter J. Jack, phone 445-2941. Applications received any time. Class includes two evenings from 7:30 to 9:30 p.m. for $3.00 on September 3rd and 4th and September 16th and 17th. (October and November dates, later.) 17-20c

GET MORE OUT OF LIFE GO OUT TO A MOVIE!

FAMILY STYLE ENTERTAINMENT
Winchester
DOORS OPEN 7:00 P.M., CONTINUOUS FROM 7:30

Showing One Whole Week
September 12 - 18
GUESS WHO'S COMING TO DINNER
STARING SIDNEY POITIER and SPENCER TRACY
Two Shows Nightly - Regular Prices - 7:30 p.m. and 9:20 p.m.

SAVE ON THESE FOOD SPECIALS

Salada Prior Park Tea Bags, 100 ..... 69c
Margarine ..... 2 lbs. 45c
Salada Rise 'n Shine Orange Crystals ..... 5 for 89c
Clark's Pork and Beans, 19-oz. tins ..... 2 for 49c
Heinz Catsup, 15-oz. ..... 2 - 49c
Mixed Cookies ..... 2 lbs. 69c
Sherriff Assorted Pie Fillings, reg. 2-45c, special 3-59c
Fresh Garden Corn, second crop, per doz. 39c
Red Malaga Grapes ..... 2 lbs. 45c
Fresh Head Lettuce, each 19c

BEST MEAT BUYS

Bulk Wieners, lb. 35c
Bologna, lb. 39c
Economy Bacon, lb. 59c
Hamburg, lb. 49c
Cooked Ham (picnic), lb. 95c
Loin Pork Chops, lb. 89c
Shoulder Beef, Stew or Roast, lb. 53c
Repeat Offer — Turkey Drum Sticks, lb. 39c

MacPHERSON & SUMMERS
COLD STORAGE 774-2613

Gary Buck and The Broncos
CAPITOL RECORDING ARTISTS
will be back at
LEGION HALL CHESTERVILLE
on
FRIDAY, SEPT. 20th
DON'T MISS THE FUN !
SHOW and DANCE
Starting At 9:00 p.m.

TOM BISHOP PRESENTS:
4B RANCH RODEO
AND WILD WEST SHOW
2 HOURS OF ACTION PACKED THRILLS!
Texas Tough Bucking stock!
Bull dogging.
Bronc Riding.
Ferocious Brahma Bulls.
Steer Wrestling.
Calf Roping.
STARRING
★ Jackie Rhinehart from Hollywood.
★ Clyde Rogers from Del Rio, Texas.
★ Chuck Aylett, TV's Fastest draw in the West.
★ Bill Hawkins and his hilarious Town Car.
★ Marie Loter from San Antonio, Texas, and her $10,000 Hammond Organ.
★ The Fabulous Honey Mooners.
★ The exciting 4B Ranch Square Dance Team.
FRIDAY & SATURDAY
Sept. 13-14
8 p.m.
Adults - 2.00
12 and under .75
CAPITAL CITY SPEEDWAY
Stittsville, Hwy. 7-15
Tel: 836 2228

50% off
Another big sale? Not really we were just thinking that if 50% of those who read this advertisment were to determine to attend the
Annual Bible Society Service
SUNDAY, Sept. 15th
We would sure have a record attendance at the Wesleyan Methodist Church at 7:30 p.m., Sunday, Sept. 15. A colour film depicting the great international and interdenominational work of the Bible Society will be shown by Rev. C. Silfwerbrand.
Reader, think about that 50% and determine now to be that one person out of two who will be present on Sunday evening!

ROTARY CLUB OF PRESCOTT
BINGO
THURS, SEPT. 19th
AT 8:00 P.M.
Prescott Community Centre
15 Regular Games For $50
$500 GRAND PRIZE FILL YOUR CARD
3 Share-The-Wealth
5- $25 DOOR PRIZES ADVANCE TICKET SALES
All Proceeds For Rotary Community Service
ADMISSION $1.00
(Children Under 16 Not Lawfully Admitted)

Cover Everything WITH SIMPLE, LOW COST INSURANCE

Better Beware of the Hazards of Nature...
Make sure your home and property are adequately insured in case nature sends a storm, wind, hail or other weather damage your way.
Summers Insurance Service
Phone 774-2515 — Winchester

GUARDIAN DRUG STORES
These Specials Good From September 12 To 19

ADORN HAIR SPRAY, 15 oz. ..... $2.98 value.....$2.19
ALKA-SELTZER, large ..... 79¢ value.....59¢
BAN LOTION DEODORANT, economy size $1.35 value.....$1.17
BAYER ASPIRIN, 100's ..... 95¢ value.....66¢
COLGATE DENTAL CREAM ..... $1.25 value.....99¢
F.D.S. SPRAY, 3 oz. ..... $1.75 value.....$1.49
GILLETE Super Stainless Steel Blades, 10's $1.45 value.....$1.22
HAPPY FACE 4½ oz. ..... $1.29 value.....$1.07
KOTEX FEMININE NAPKINS, Reg. 12's .... 55¢ value.....44¢
LUSTRE CREME LOTION SHAMPOO, large 89¢ value.....67¢
NOXZEMA SHAVE BOMB, 12 oz. ..... $1.25 value.....99¢
POLIDENT TABLETS, 32's ..... 98¢ value.....79¢

La Rose Pharmacy
Telephone 774-2633 Winchester

WINCHESTER Press

Volume Eighty-One
Thursday, September 12th, 1968

WORKMAN BROS., Publishers

Established In The Year 1888

Published Wednesday Afternoon
Dated Thursday

Subscription Rates: $4.00 per year in Canada; $5.00 per year in the U. S. A.; payable in advance

1968 PRIZE WINNER CANADIAN WEEKLY NEWSPAPERS ASSOCIATION BETTER NEWSPAPERS COMPETITIONS

Member of the Canadian Weekly Newspapers Association and the Ontario Weekly Newspapers Association

Guaranteed Circulation Over 2850
Advertising Rates On Request

Authorized As Second Class Mail, Post Office Department, Ottawa

EDITORIALS . . . *the way we see it !*

The Cure For Dutch Elm Disease?

Dutch Elm disease has been widespread in Canada for the past few years. And more than a few heads have lowered with despair at apparent attempts to prevent the disease from spreading. But apparently not enough is being done. In United States there is a growing realization that the control of the disease is less expensive than the neglect.

Burke Stannard, scientist with the Defence Research Board, Ottawa, writing in the Financial Post says the scourge of Dutch Elm has left thousands of once beautiful elm trees standing stark and bereft of all life in this part of the province. It isn't confined to Ontario. Dutch Elm Disease has spread all over eastern Canada. And in parts of western Canada too. Although some attempts have been made to control the disease most municipalities in Canada have been throwing up their hands in despair when D.E.D. is mentioned. Indeed, one official at the Central Experimental Farm said "there's nothing we can do about it." Visions of the cost of removing the large trees have been enough to cause infectious headaches around council tables. But the disease goes on and readers of this newspaper need not look too far or too long to see the results.

Mr. Stannard suggests that Canadians would be well advised to consider the experience of two U.S. cities, Urbana, Illinois, and Evanston, Illinois.

In Urbana no one did anything when Dutch Elm arrived . . . a situation not unlike that which exists in many municipalities in Ontario. In Evanston action was taken.

D.E.D. hit Urbana in 1954 and within six years reached a peak. By the end of 1968 this city of 100,000 residents had less than five per cent. of its elms left. One estimate of removal cost puts the total bill at two million.

Evanston, Stannard says, decided to fight the disease and was able to keep tree losses to less than one per cent. a year. Evanston's total costs, reduced to the same 100,000 unit of population for comparison, ran at a rate of $100,000 per year. And they kept 95 per cent. of their trees while Urbana lost 95 per cent. of theirs. In addition, Urbana had to face the cost, effort and inconvenience of replacement.

Stannard goes on to say that Evanston controlled D.E.D. by spraying all elms once a year with a 12 per cent. solution of DDT, inspecting all trees regularly for evidence of the disease, removing trees on city property within a week of proof of infection, and by giving owners 10 days' notice to cut down their infected elms.

Postal Rates A La Kierans

Christmas card receivers who associate their social status with the number of cards they receive could be in for a real shocker this year. For two cents more per card a lot of senders will quickly become "ex senders", friendships will cease and the status quo may never be the same again.

Postmaster Eric Kierans no doubt took this serious social problem into consideraton when he announced sharp increases in Canada's postal rates last week. But Hon. Mr. Kierans, a man of definite opinions and especially where the dollar is concerned, probably said to himself, "so what, it's a big racket and I don't get many Christmas cards anyway."

The remaining increases in the postal rates are not so funny. Indeed, they are quite serious and most expensive. There will be little sympathy for postal increases in this country. Postal employees are just over an ill-timed strike which did not impress anyone. Postal service is at an extreme low particularly in the larger centres, and the opinion has already been expressed that improved efficiency rather than increased rates would have helped the post office financial picture just as well. The argument will continue. But the fact remains that another government step in the way of inflation has been taken, and it will not rest well with the general public who find it necessary to use postal services each day.

The big bite will be on business. Where else? True, there is a lot of useless material flooding the markets to-day, and some of it should have been taxed with increased postage rates long ago. But one of the biggest infractors of this scheme of things is the government itself. And the host of material flooding the market from this source goes absolutely free. The little guy, and the big guy too, who wants to send out a flyer or two will now find the cost almost prohibitive. Next in line for the postmaster's bite are the country's newpapers. There was a time when a newspaper was considered a prime reason for freedom in a democracy like Canada. Apparently there are other thoughts to-day. And although the rates of newspaper privileges have been on the low side through the years the benefits have been passed on to the reader in the price per issue and the yearly subscription. Right acoss the country the inflationary trend will continue as newspapers will be forced to offset the increase in postage with increases in advertising and subscription rates.

Weekly newspapers will be hit particularly hard. An excellent case has been presented to the government in their behalf outlining the necessity of keeping the smaller newspapers in circulation, in keeping the postal rates at an absolute minimum to allow them to continue the public service they have been providing for so long. Now this has all changed.

Probably no newspaper would mind the increased rates if the government would first set the example and cut back in the amount of useless literature it sends out with no postage. If second class mail privileges are being abused one of the greatest abusers is the government. And nowhere did Mr. Kierans assure newspapers that they could expect better service for the increased costs being allotted them. At the present time a copy of The Winchester Press will take up to five days to go 20 miles. In Toronto or other large Canadian cities subscribers too often receive their copies one week after publication. And the post office has the gall to make a charge for this kind of service.

This is a two-sided coin. But Mr. Kierans apparently flips for his martinis with a two-headed monster assuring him of always being a winner. Certainly this newspaper, like most others, does not mind paying its way. Indeed, like other business, we work for the government free gratis every day. We collect their income tax, we collect their sales tax, we collect their unemployment insurance, we collect their pension fund and we do it all on time — else a penalty. And we operate this collection agency with an increased amount of bookwork at our expense, not the government's.

Now the postal increases. We would like to take the whole mess and throw it in the river. But the waters are polluted enough with government subsidization of the Canadian Broadcasting Corporation. And the CBC competes against every newspaper for the advertising dollar with no worries of a deficit — the taxpayer picks up the bill.

In the same breath Mr. Kierans is saying that it is okay for the CBC, but not for private enterprise which pays its own way. Hardly a fair situation created by the Postmaster General who must have a warped definition of "'Freedom of the Press."



CANCELLED

GORDON BLAIR REPORTS

MP's Door Always Open

Special status for newly elected Members of Parliament? Whoever conceived the twenty-four hour day obviously wasn't taking into consideration new Parliamentarians. Someone once remarked that Parliamentary novices must be able to harvest more time from a day than the traditional twenty-four hour allotment.

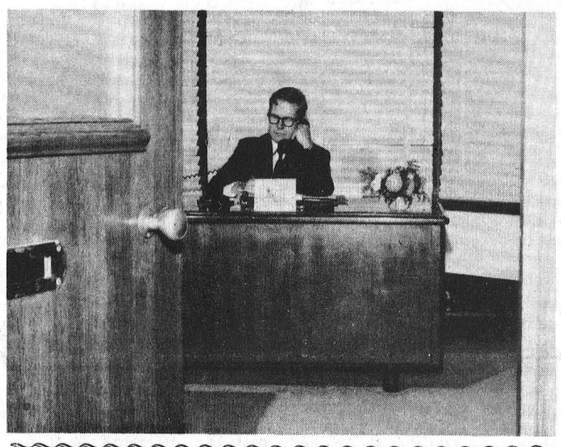

Now, after three months or two thousand hours as your representative, I emphatically echo such observations. The twenty-fifth day of June brought an exciting new dimension to my way of life. One's first compulsion is to breathe a sigh of relief — the trial is over. But then, the mind begins to sift through the thoughts and ideas that came by exploring the constituency, with the realization that nothing can be done until the Oath has been taken, staff obtained, and an office assigned. These initial and critical procedures took place in quick succession, or at least as fast as the wheels of government could turn during those post election days.

It is truly a great honour to walk the hallowed halls of Parliament as your elected representative. But looking ahead, based on my experience of the past three months, the most enjoyable operations as your M.P. will be those away from the shadow of the Peace Tower. Of meeting people, of going places, of doing things within the riding. This is my concept of representing Grenville-Carleton.

This is why, as the 28th Session of Parliament opens, I extend an invitation to every constituent to keep in regular contact with their Member. The door is always open. I am at your service. Address: Room 532C, House of Commons, Parliament Buildings, Ottawa, Ont. Telephone 992-0511.

SUGAR AND SPICE
by Bill Smiley



Czechs Are Tough

Even a banker couldn't find a bad Czech these days, as those brave and sturdy people, international underdogs, are the cynosure of the world's admiration. It takes guts to shout insults at a man holding a gun on you.

As in any other country, of course, there are bad Czechs as well as good ones. But good and bad, they have been giving Big Brother a hard time of it.

Remembering Hungary, the Czechs had enough sense not to tackle the wolf with bare hands. For the same reason, they knew there would be no help from elsewhere, if they did. But they managed to make themselves as indigestible as possible for that same wolf.

It's not the first time the country has been thrown to the wolf. In the late thirties, the British and French threw them to a German wolf, while the big Slavic brother to the east turned a blind eye.

It must be a bitter thing to be a Czech. Here you are, a good, honest Bohemian. After World War I, you are thrown in with those lousy Slovaks and told you are now a citizen of a brand new country. So you work like a dog for fifteen years and turn your country into one of the finest examples of democracy in the world.

Then you are betrayed. By whom? By the great democracies. Then you are bullied and tortured and starved for seven or eight years by the German invaders.

The war ends and the Germans leave. The Russians don't. When they finally get out, you try to put the pieces back together. It looks as though it might be possible. But you are on the wrong side of a certain curtain.

So the Communists stage a coup and for the next decade or so you are a communist. But you have a love of freedom and independence and you chip away at the iron blanket until a crack of daylight appears. And you are betrayed again. By whom? By the great communist powers.

It's enough to make a saint cynical. And don't think the Czechs aren't. But don't give up on them. They are tough, passionate and practical and some day they're going to come up smelling of roses.

Tough? There's a Czech dentist in Toronto who was tortured by the Gestapo, hung up on meathooks and has the scars to show it. He was going home for a visit this summer. I hope he didn't.

Passionate? Put four Czechs together, start a political discussion, and in five minutes you'd swear they were going to kill each other. I had some Czech friends in prison camp and they fought furiously, Czech against Slovak, communist against republican. But they turned a solid front to the rest of us, and to the Germans.

Practical? One of these friends was Andros. His second name had no vowels. Something like Mrckzy. When the Germans marched into Czechoslovakia, he stole a plane and escaped. He fought with the R.A.F., was shot down and captured. He expected to be shot any day.

Did he sit around and brood? Not he. From empty powdered-milk cans, he manufactured a magnificent still.

And when the rest of the camp sat around on New Year's eve drinking their stinking prune wine, he and his friends sipped pure potato whiskey. I've always been glad I was one of his friends. It was like vodka.

He was an avowed communist then, but a good chap. He wasn't shot. Not then. Not by the Germans. They didn't get around to it. I wonder what he's doing these days?

And I wonder about two other friends of those days, Rostislav Kanovsky of Bucklovice 74, Morava, and Joe Zvolensky of Galanta. I just looked up their names in my tattered old P.O.W. diary, and said a little prayer for them. Freedom fighters of a generation ago.

Perhaps their sons are shaking their fists at Russian tanks, or running an underground radio. Let's say a little prayer for them.

Toronto Telegram News Service

The Seventh Column

That Community Park complex outlined by Council some time ago looks better and better as the days go by. The pool is doing the job, the thriving new Curling Club is bulging at the seams, and now the young new Lions want to finish the south end off. They have come up with a plan which would provide lighted ball diamonds and still plenty of room for the location of a new Community Centre in the days ahead. This is sound thinking, not just for to-day but for the years ahead in building a better community. In the meantime the Community Centre Board meets next week, and Winchester 100 Club is expected to give the CC more than a fair share of its time at the next meeting. Around town there is a lot of talk and, more important, a lot of support for a new Community Centre if and when we need one. All of this and Council meets with neighbouring representatives from Chesterville and Winchester Township also next week to discuss "one" community centre for the entire area. From the point of view of initial financing such a venture holds much merit. But that is the only real plus point in its favour so far as a growing Winchester is concerned. A new CC is not a short range production. It goes on and on, and consequently it can be financed with the help of a conscientious and understanding citizenry. But more important recreational outlets of this kind are built for the six-year-olds, not the sixty-year-olds. And although we are moving along at a rather rapid rate these days we doubt that even in the next 20 years six-year-olds will be allowed permits to drive to and from the rink. It's a good point, and there are many, many others why a new CC should be part of an attractive recreational complex at the Community Park...in Winchester.

If you are just a little frustrated with the repeats on the idiot tube these days ...hang on! The new season is just around the corner. But even the new season does not offer that much variety. The real variety is when you decide to sacrifice a night in the comfortable easy chair, turn off the tube and go out for a walk to the local cinema. Right now Art Knapp's movie house is getting its share of first rate movies. The time is "now" at The Winchester which has an excellent line-up of films for the remainder of the year. Give it a try. The walk will do you good.

Veteran actor Pat O'Brien tells of a friend of his, a noted female movie star, who applied for a passport. When it came to the question of whether she was married she paused for a moment, then wrote, "Occasionally."

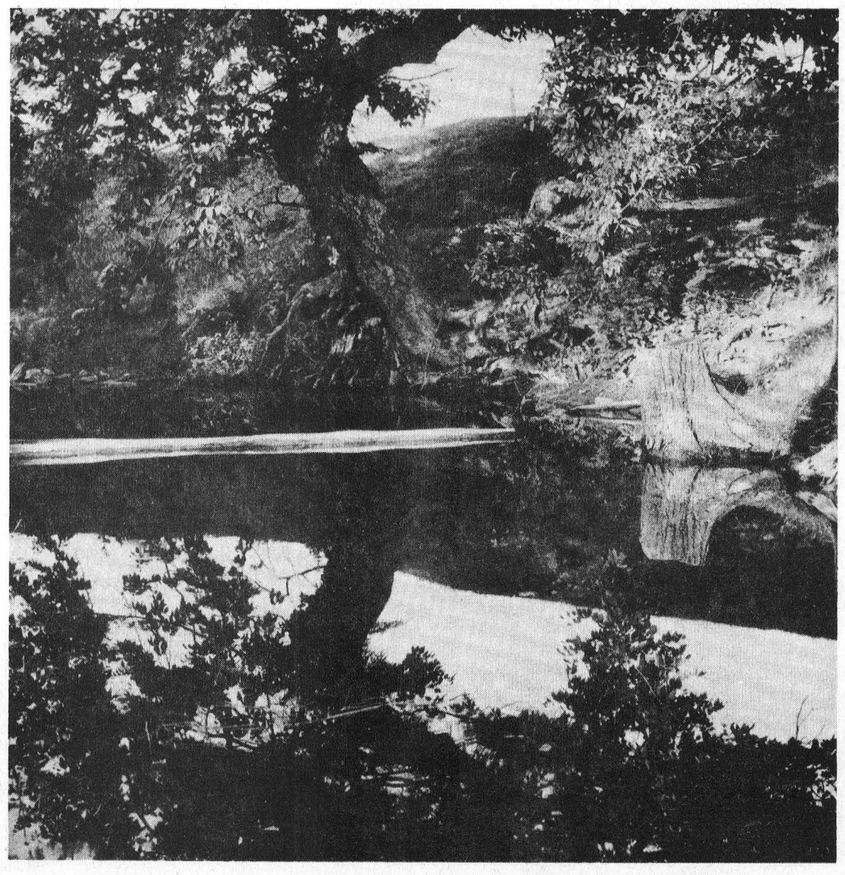

Beside The Still Waters



Unfortunate...

October 28th, 1965, was probably a bleak overcast day. Trees cold and bare; storm windows battened on for the long cold winter ahead; there was a threat of snow in the air and the Editor strolled the deserted Winchester streets looking for some inspiration to assist him in giving everyone's favourite weekly a more cheerful outlook. Instead he found rough boards securely nailed in place over the windows of main street's largest edifice. Glumly he wandered back to his desk and wrote . . .

UNFORTUNATE

Hotel Winchester, long an outstanding building in the business community of Winchester, has finally been shut down. The death of this large, stately edifice started many years ago. The deterioration process continued until a week or two ago when the present owner had the large main street windows boarded up. It is not a pretty picture! It represents everything this village is trying to combat. Yet, because of its size, its location and the way it was "boarded up" it now becomes an extreme eyesore. Unless the powers that be have a change of heart Hotel Winchester will not continue in this state. It will wither away even more in the dreary days ahead. Unfortunate!

WHAT A DIFFERENCE!

Hotel Becomes A Showplace

Even The Skeptics Seem Convinced

The current business and building boom that is now quite evident in Winchester is bringing about many changes and possibly one of the most noticeable is the transformation of the Winchester Hotel building. As a bright, clean, modern look emerges from the dust of many weeks of work, it might be interesting to glance back and briefly review the history of this building which will play a vital part in the Winchester of tomorrow.

Thirty-four years ago (Aug. 4 to 8) was a time of revelry during the staging of "Winchester Old Home Reunion." At that time the late W. F. Workman, a member of the Press and father of the present publishers, compiled an interesting history of the village. Two pages of the review were devoted to "History of Hotel Winchester," and Mr. Workman, painstakingly and in great detail traced the hotel story from the day in 1907 when the old building was destroyed by fire, till 1934.

Mr. Workman typed one important paragraph concerning the days before the fire. It read:

"Many of the older residents will remember the year that local option was first introduced in Winchester. With the closing of the bar-rooms, it was feared that the hotel keepers at that time would close up their premises, and local residents formed a syndicate committee of 100 to carry on in case this should occur. They were prepared to maintain the hotel service in case of emergency, as hotels in those days were largely patronized by commercial travellers and strangers who visited the town."

The syndicate, however, had not reckoned on the devastating force of fire. Shortly after local option came into force, both hotels were destroyed and, undoubtedly because of local option, no move was made by private interests to build new hotels.

Again the words of the late Mr. Workman best describe the steps that followed:

"Local residents decided to form a Joint Stock Company for the purpose of erecting an up-to-date building large enough to carry on the business of the two smaller hotels. Action was at once started with the result that "The Winchester Hotel Company Limited" was founded. On the original prospectus the authorized capital of the company was placed at $40,000. The original directors and the amount each contributed was as follows: Robert Reddick $100, Aaron Sweet $400, Frank Elliott $200, Mahlon Bailey $100, Jas. G. Challies $200, Merrick Durant $200, Norman W. Beach $200. The authorized capital was divided into 4000 shares at $10.00 each. The secretary-treasurer of the company was Fred Henderson and the solicitor S. S. Reveler."

One of the main canvassers in the stock selling campaign, according to early records, was A. W. Beach who bought many of the shares himself.

Thinking in terms of to-day's standards, it is hard to believe the hotel was built and furnished by day labor at a cost of approximately $25,000 — but it was and when it was completed in 1908 it was considered one of the finest hotels in Eastern Ontario.

Those ambitious Winchester men who worked so tirelessly for the betterment of the village foresaw great things for the fine new hotel. However, it was not to be. From 1909 till 1922 there were many attempts to make the business pay, but apparently all met with failure. The entire building was rented for as little as $100.00 a month but a succession of proprietors including a Mr. Wardrobe, V. N. Dyer, W. J. Glascott, all gave up and finally in 1917 George F. Mowatt leased the premises and in 1922 bought it outright for $14,500.

Mr. Mowat enjoyed some success and made many needed improvements and eventually sold it to J. E. Singleton who was owner during Winchester's big "Reunion" year.

Mr. Workman's interesting story of the hotel ends in 1934, but it is known that Mr. Singleton, who came to Winchester from Kingston, operated successfully for many years.

Following the war, the great increase in the number of automobiles and the construction of many tourist homes resulted in a sharp decline in hotel business and Hyman Bessin, well known department store owner of the day, eventually purchased the building.

Several attempts were made over the years to revitalize but it soon became evident that the day of the small village hotel had passed into history.

To-day the hotel has a new look — the old balcony that once was the stage for popular band concerts, is gone, the entire front has taken on a modern tone, and the old structure that battled its way through so many years of adversity is finally emerging into the light of a new era.

A new branch of The Bank of Montreal is now in operation, other business offices are being rapidly made ready for occupancy, and at the same time modern apartments will soon ease the current housing shortage.

Time marches on and Winchester keeps stride with progress and modernization.

Location of the Bank of Montreal in Winchester and the subsequent transformation of the hotel building are the results of a few far-sighted Winchester businessmen, B of M's decision to locate here and decisions made in favour of the complex by proprietor Hyman Bessin.



...Fortunate

September 12th, 1968 was a pleasant day in early autumn, and the Editor again walked the main streets of the village admiring the beautiful scenery. Standing at the main corner he suddenly remembered his feelings of frustration only three short years ago, and stood for long minutes admiring the amazing transformation. Pleased at the turn of events and glowing with pride in the "home town," he returned to the office, sat down at the typewriter and wrote — "FORTUNATE."

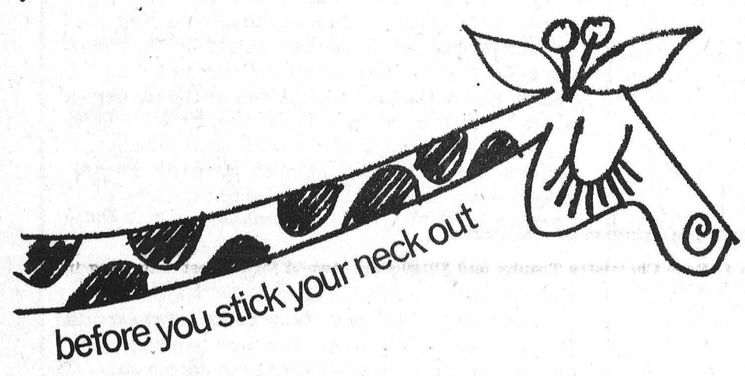

let your fingers do the walking through the YELLOW PAGES

Why Pay More?
FOR A HEARING AID
Because we have no salesman's commission to pay we can save you $100.00 on name brand hearing aids. Write or phone 774-2606 for an appointment.
SUMMERS'
HEARING AID CENTRE
Winchester, Ontario

SMITH'S
Photo Studio
• PORTRAITS
• GROUPS
• WEDDINGS
• COMMERCIALS
We specialize in . . .
Children's Photographs
62 Kyle Drive - Ph. 543-2873
Morrisburg

OK USED CARS
GENERAL MOTORS DEALER
Johnston Motor Sales
(Kemptville) LIMITED
"YOUR GENERALL MOTORS DEALER"
Telephone 258-3403 Kemptville
SALES REPRESENTATIVES — —Gerry Templeton, Ross Munro, Al Cooke, Russ Pyper and Eric MacDonald.



For Further Information Phone 774-2105
WINCHESTER HYDRO SYSTEM

an automatic electric washer

lets you wash, rinse and spin-dry clothes . . . all automatically! Take time now to see the many new models on display at your appliance dealer's. Start enjoying wash days!

your hydro

LIVE BETTER ELECTRICALLY

MODERN MILK MERCHANDISING
Comes To Winchester

Effective September 9th all our quality dairy products will be sold only in stores listed below. There will be no street delivery.

THERE ARE SEVERAL ADVANTAGES TO STORE BUYING

- Complete Refrigeration
- Lower Cost On Cash & Carry Basis
- Daily Delivery To Stores Where Possible
- Milk Can Be Purchased When Required
- Milk Is Not Travelled Over Streets
- City Conveniences Re Dairy Products Are Now Being Provided In Winchester
- Quality Is At Its Highest When You Pick Up Your Milk At The Depots

Wincrest Dairy Milk Chain Stores

DIXON'S RED & WHITE
SUTTON'S (Flora's) MAIN CORNER RESTAURANT
KENNY'S DAIRY BAR
STRADER'S GROCERY
McPHERSON'S STORE Winchester Springs
ALLISON'S GROCERY Inkerman
TAYLOR'S GROCERY South Mountain
VanALLEN'S GROCERY Mountain
IMRIE'S GROCERY Mountain
BLAINE'S GROCERY Hallville
HARRISON'S GROCERY Ormond
BOUCHARD'S GROCERY Marionville
WEEGAR'S GROCERY Morewood
McNABB'S GROCERY Morewood
JACKSON'S GROCERY Maple Ridge

"A Fine Product For Every Household"
WINCREST DAIRY
Your Dairy Number 774-3630
BASIL DAWLEY AND SONS — WINCHESTER, ONTARIO

CongraTulaTions, GraduaTes

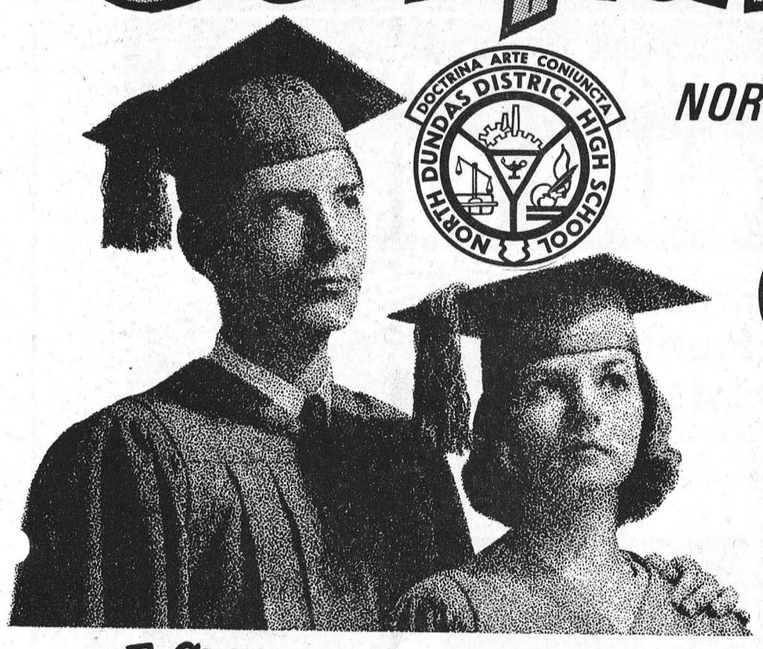

NORTH DUNDAS DISTRICT HIGH SCHOOL

SIXTH ANNUAL Commencement

THE CLASS OF '68 HONOURS, AWARDS & PRESENTATIONS

CERTIFICATES OF TRAINING — OCCUPATIONS

Presented by Head of Occupational Department, Elgin Bowman

Carl Baker
Keith Baker
Dale Beckstead
Monique Bertrand
Raymond Cadieux
Richard Cadieux
Edward Corry
Bonnie Coughler
Allen Dillabough
Glenn Eamer
Terry Lee Elliott
David Fawcett
Paul Fyke
Terry Gibson
Stephen Hall
Dale Hutt
Denise Lafrance
Odette Lafrance
Allen Larmour
Marcell Latreille
Peter Lewis
Glenn Liscumb
Muriel MacIntosh
Richard McMillan
Beverely Meldrum
John Nicol
Sherman O'Neill
Harold Paul
Donald Pyper
Wayne Scharf
Carl Skuce
Clifford Steinburg
Dennis Walsh
Walter Wicks

SECONDARY SCHOOL GRADUATION DIPLOMAS

Presented by Staff Members, Mrs. Anna Hill, Frank Brown, Donald McGahan

FIVE-YEAR ARTS AND SCIENCE

James Allan
Pamela Anderson
Fred Bolton
Bonnie Boyd
Linda Boyd
Allan Byers
Ronny Carruthers
Wendy Carruthers
Brian Casselman
Iris Casselman
Mary Casselman
Carol Chambers
Martha Ann Cinnamon
Barry Coons
Karen Craik
Shirley Cuff
Bonnie Davidson
Diane Dawley
Orma Docksteader
David Dukelow
Dianne Durant
Larry Earl
George Eastman
Carson Elliott
George Ennis
Robert Gibson
Nancy Gillard
Jean Gow
Dulcie Hamilton
Grahame Hardy
Suzanne Hay
Donald Honey
Eric Honey
Nancy Cross
Brenda Hart
Margaret Henderson
[illegible]en Hutt
[illegible]ne Lynch
Marilyn MacDonald
Susan McConnell
Elizabeth McLaughlin
Eveleyn Mackey
Wilma Smith,
Bonnie Vander Veen
Mae Wigcheren

Clerical

William Atkinson
Jean Boyd
Deborah Dixon
Diny Hoogenboom
Craig Irven
Sheryl Johnston
Serge Lafleche
Frances Lannin
Linda Link
Ann MacDonald
Susan McCallum
Berdeane McLaren
Kenneth Morrow
Brock Ostrom
Donna Jean Patterson
Brian Racine
Merle Reaney
Elaine Sauve
David Simpson
Gary Strader
Lorna Strader
Allen VanBridger
Peter Verhoeven
Janet Wilson

FOUR-YEAR SCIENCE, TECHNOLOGY AND TRADES

Auto Mechanics

Thomas Casselman
Keith Randall
Barry Scharfe
Brian Smith
Arden Wade
Dean Wasmund
Wendy Fawcett
Allan Freeland
Gloria Henderson
Johanna Hoogwerf
Sylvia Laflamme
Robert MacGregor
Brenda MacIntosh
Elaine Ouellette
Edna Pyper
Donna Wilson

SPECIAL COMMERCIAL

Stenographic

Phyllis Gainer
Jane Gibson

Drafting - Mechanical

John Arnold
William Coons
Brent Fawcett
Michael McMahon
Keith Porteous
Robert Scott

Woodworking - Building Construction

Lyman Holmes
Richard Hutt
Fred Lobb
Michael Loughlin

Applied Electronics

Francis Beehler
Lyle Byers
David Casselman
George Holmes
William Lloyd
Evan McIntosh
Eugene Montroy
Hugh Robinson

FOUR-YEAR BUSINESS AND COMMERCIAL

Stenographic

Susan Adams
Jacqueline Cayer
Sandra Heagle
Judy Wallace

Clerical

Gwen Baldwin
Dean Cross
Richard Desormeaux
Judy Hamilton
Wayne Hutt
Shirley Levere
Sheila Munro
Ronda Symonds

SECONDARY SCHOOL HONOUR GRADUATION DIPLOMAS

Presented by Staff Member, William Sherwood

David Acres
Patricia Allen
Wilma Angus
Robert Barkley
Peter Barton
Gary Bouck
Betty Brownlee
Eric Campbell
Paul Chartrand
Elaine Clarke
Sandra Crummy
Anne Derks
Dwayne Edgerton
Lynda Erratt
Diane Fawcett
Kristine Fulton
Debbie Graham
Dianne Graham
Myrna Holmes
Gordon Hough
Carol Kilby
Gardia Koolwine
Mary Lapp
Gerald Larocque
Cheryl MacKenzie
Marlene McMenomy
Merla McMenomy
Donald Marcellus
Francis Merkley
John Mitton
William Moffat
Veronica Moore
Martha Moriarty
Lynn Robinson
Jean Paul St. Pierre
Frances Swerdfeger
Barbara Vandenbosch
Randall Vice
Richard Warner
Kate Woldike
Marilyn Wright

ONTARIO SCHOLARSHIPS

(a) **Ontario Scholarship Plaque** donated by Mr. J. H. Willard, B.A., and Gary. L. Willard, M.D.
Name on Bar on Large Wall Plaque in School Entrance.
Announced and presented by Dr. Gary Willard to Gardia Koolwine and Martha Moriarty.

(b) **Cheques of $150** from Department of Education presented by Mr. H. Willard to Gardia Koolwine and Martha Moriarty.

(**Valedictorian** — Name and Year Bar to Gardia Koolwine. Donated by Mr. Roy Wilson.

(d) **Ault Milk Products Award** — $50 and Name Bar on large wall plaque in school entrance to Gardia Koolwine, presented by Mr. S. G. K. Ault.

HONOUR BARS

To students who obtained an average of 75% or more in 1967-68
Announced by Staff Member Carl Ward. Presented by Mr. Eric Casselman.

GRADE XIII

Peter Barton
Eric Campbell
Paul Chartrand
Elaine Clarke
Anne Derks
Debbie Graham
Dianne Graham
Gardia Koolwine
Gerald Larocque
Cheryl MacKenzie
Marlene McMenomy
John Mitton
Martha Moriarty

SPECIAL COMMERCIAL

Jane Gibson
Shirley Levere

GRADE XII

Susan Adams
James Allan
William Atkinson
Allan Byers
Carol Chambers
Ronnie Carruthers
Nancy Cross
Shirley Cuff
Orma Docksteader
George Ennis
Marilyn MacDonald
Betty McLaughlin
Elaine Sauve
Peter Verhoeven

GRADE XI

Patricia Ault
Leslie Barkley
Eleanor Byers
Brian Brownlee
Arthur Carkner
Gordon Carkner
Linda Casselman
Dolwyn Collins
Gladys Davidson
Lucille Goulet
Lorne Hess
Leo Lalonde
Brian Larmour
Norman MacLeod
Patricia MacIntosh
Ronnie MacIntyre
Patsy Ouderkirk
Catherine Price
Lorraine St. Pierre
Linda Scott
Lorne Stewart
Ernest Summers
Kristi Vilmansen

GRADE X

Wayne Anderson
Rae Armstrong
Nelda Belanger
Christine Brown
Sharon Carruthers
James Campbell
Janice Casselman
John DeJong
Beverley Edwards
Judy Erratt
Friedhelm Rose
Sharon Fyke
Deborah Gray
Lois Kittle
Francois Marion
Robert Price
Anne Turner
John VanVleit
Marlindie Watson
Stephen Workman

GRADE IX

Angus Banning
Karen Brewer
Douglas Bryan
Maureen Casselman
Wayne Casselman
Lester Carkner
Linda Chambers
Jessie Cougler
Lorna Crump
John Duncan
Wendy Earl
Eleanor Fawcett
Robert Ferguson
Henry Geerts
Cynthia Gray
Peter Harper
Rhonna Helmer
Gerry Heymans
Arie Hoogenboom
Teddy Hoogeveen
James Larocque
Ian MacLeod
Tony Meerakker
Douglas Merkley
Marleen Merkley
Charlanne Mitton
Susan Porteous
Brian Preston
Clarence St. John
Connie Servage
David Thompson
Sonja VanVleit
Douglas Vasey

OCCUPATIONS

Carl Baker
Monique Bertrand
John Brydges
Robert Clouthier
Ted Corry
David Fawcett
Barbara Harper
Brian Ouderkirk
Fraser Ouderkirk
Dennis Walsh

FOUR-YEAR HONOURS AWARD

Students who receive four "Honours" bars receive an appropriate gift. This year travel alarm clocks are donated by the North Dundas High School Board.

Presented by Mr. Ralph Allison, Chairman of Management

Susan Adams
James Allan
Ronny Carruthers
Carol Chambers
Paul Chartrand
Elaine Clark
Shirley Cuff
Anne Derks
Orma Docksteader
George Ennis
Cheryl McKenzie
Betty McLaughlin
Elaine Sauve

CO-CURRICULAR ACTIVITY BARS

*Indicates equally high standing in another Co-curricular activity.
Announced by Head of Physical Education Department, Blake Taylor

Presented by Miss Eileen Runions

LEADERSHIP

Janice Barkley*
John Boyd
Sue Boyd*
Donna Corneau
Jeannie Douma
John Duncan
Dianne Durant*
Gordon Durant
Nancy Hutt
Carol Kilby*
Anna Krisjanis
Charlanne Mitton
Betty Mouck
Brenda Shannon

SERVICE BARS

Lynda Bell
Lyle Byers
Georgette DesOrmeaux
Eleanor Fawcett
Jane Gibson
Judy Godard
Cynthia Gray
Glen Hagan*
Debbie Holmes
George Holmes
Mary Lapp
Shirley Levere
Betty McLaughlin
Susan McConnell
Sherry Meek
Robert Price
John Pynenburg
Hugh Robinson
Kenneth Summers

FINE ARTS

Wayne Anderson
Wilma Angus
Robert Barkley
Elizabeth Barton
Arthur Carkner
Janice Casselman
Elaine Clarke
Dolwyn Collins
Brenda Cronin
John Duncan
Dianne Durant
Stephen Durant
Wendy Earl
David Ennis
Judy Erratt
Debbie Freeland
James Irven
Norman McLeod
Karen Rainey
Peter Robinson
Donna Shay

SCHOOL MONOGRAMS

For students who have received 5 bars and for Student Council President, First Vice President, Secretary and Treasurer.

Presented by Vice Principal, Mr. C. Allison Graham

James Allan
Patricia Ault
Peter Barton
Susan Boyd
Brian Brownlee
Eleanor Byers
Dolwyn Collins
George Ennis
Myrna Holmes
Carol Kilby
Sylvia Laflamme
Mary Lapp
Gerald Larocque
Betty McLaughlin
Michael McMahon
Lynn Robinson
Lorraine St. Pierre
Elaine Sauve
Peter Verhoeven

PLAQUES IN SCHOOL ENTRANCE FOR 1968

Valedictorian — Gardia Koolwine.

Student Council President — Name and Year Bar to Michael McMahon. Donated by the Vice Principal, Mr. C. Allison Graham.

Ault Milk Products Plaque — for highest marks in Grade 13 — Gardia Koolwine.

Miss M. Aura Graham Plaque — Name Bar on large wall plaque in school entrance to a Business and Commerce four-year student — Susan Adams. Congratulated by Mr. C. Allison Graham.

Winchester Women's Institute Plaque and $10.00 Cash Award — Name Bar on large wall plaque in school entrance to a Science, Technology and Trades four-year student — Evan McIntosh. Congratulated by Mrs Robert Holmes.

Winchester Press Plaque — Contribution to School Life — Name and Year Bar to Carol Kilby for high Academic standing and an outstanding contribution in numerous school activities. Presented by Mr. Reg. Workman.

Ontario Scholarship Plaque: Gardia Koolwine, Martha Moriarty.

SPECIAL PRIZES AND AWARDS

Gordon Lannin Trophy and $10.00 Cash Award to student of the Occupations Graduating Class — Monique Bertrand. Presented by Mrs. Georgina Lannin.

J. Francis Moran Award — $10.00 cash to first-year Occupations boy with highest standing in boys' practical subjects to John Brydges. Presented by Staff Member, Alan Earnshaw.

Harold Edwards Award — $10.00 cash to second-year Occupations boy with highest standing in practical subjects to Carl Baker. Presented by Staff Member, Harold Edwards.

Morewood Women's Institute Award and $20.00 Cash to student receiving highest marks in Occupations Home Economics, second year. Presented by Mrs. Alva Stewart to Bonnie Coughler.

Fulton Bros. Shield for highest average in Grade 9 five-year programme. Presented by Mr. William Fulton to Cynthia Gray.

Wesley Newman Fulton Shield for highest average in Grade 9 four-year programme. Presented by Board Member Lloyd Dixon to Connie Servage.

Mrs. Lillian Allison Trophy to best Home Economics student in Grades 9 and 10. Presented to Lois Kittle by Mrs. Allison.

Chesterville Women's Institute Award — $25.00 to best Home Economics student in Grades 11 and 12 — to Carol Chambers, presented by Mrs. A. E. Jarvis.

Prizes for Typewriting Speed — Announced by Mr. Don McGahan.
Grade 9—$10.00 donated by Mr. H. K. Graham — Anna Verhoeven.
Grade 10—$10.00 donated by Mr. E. Casselman — to David Begg.
Grade 11—$10.00 donated by Dr. B. Lapp — to Linda Scott.
Grade 12—Chesterville Chamber of Commerce Typing Trophy for Typing Proficiency — to Jane Gibson, presented by Mr. Paul Monast.

Special Commercial Typing Plaque — donated by Angus Smith — to Jane Gibson, presented by Mrs. Lois Smith.

Victor Business Machines Trophy for proficiency with business machines in Grade 12 Business and Commerce to Jane Gibson, presented by Mr. Warren Jackson.

Margaret Thom Shorthand Trophy for the most outstanding shorthand student of the graduating class — to Bonnie Vanderveen, presented by Staff Member Margaret Thom.

W. C. MacDonald Commercial Option Trophy for highest average in Grades 11 and 12, presented by Mr. Walter C. MacDonald to George Ennis.

Special Commercial — Miss M. Aura Graham Trophy and $10.00 Cash Award to Shirley Levere and Jane Gibson — presented by Mr. Allison Graham.

Grade 12 Technical Specialty Trophy donated by Mr. and Mrs. A. E. Dukelow to top student in his specialty — to Robert Scott, presented by Mr. Arnold Dukelow.

Auto Mechanics Awards — $10.00 for top student in Grade 12 — to Arden Wade — donated and presented by Cecil MacNabb.

Building Construction — Highest mark in Grade 12 — $20.00 cash award donated by Mr. Gerrit Wemerman — presented by Staff Member Winston James to Lyman Holmes.

H. S. Lannin Trophy for highest total in Grade 11 and 12 Mathematics and Science. Presented to Ronny Carruthers by Mr. H. S. Lannin.

P. J. Gilroy Trophy for highest total in Grade 11 and 12 English. Presented to Elaine Sauve by Mr. Gordon LaRose, Phm.B.

Gordon LaRose Chemistry Trophy and $10.00 Cash Award for highest standing in Grade 12 Chemistry. Presented to James Allan by Mr. Gordon LaRose, Phm.B.

Ivor Bigelow Trophy — Oral proficiency in French to Elaine Sauve. Presented by Mr. Michael LeMay.

McMaster Foundation Trophy and Cash Award for Intramural Oratorical Competition. Presented by Mr. Leonard Moriarity.
Junior Trophy and $20.00 to Debbie Freeland.
Senior Trophy and $20.00 to Susan Boyd.

Canadian Legion Chesterville Branch 434 Ladies' Auxiliary — $100 cash award to Grade 12, Arts and Science, five-year student Elaine Sauve — presented by Mrs. Stuart Allan.

Jack MacMillan Humanities Trophy and $10.00 Cash Award for highest total in Grade 13 English and any three of French, Latin, Geography and History. Presented to Martha Moriarty by Mrs. C. Beebakhee.

Harold G. Bigelow Science and Mathematics Trophy and $10.00 Cash Award to Grade 13 student with highest total in four of Mathematics A, Mathematics B, Physics, Chemistry and Biology. Presented to Eric Campbell by Staff Member, Elgin Bowman.

Eileen Runions English Trophy for highest aggregate in 11, 12, and 13 English. Presented to Gardia Koolwine by Staff Member, Eileen Runions.

Gervais Band Trophy — to the student giving the greatest contribution to the N.D.D.H.S. Band. Presented by Mr. St .Louis to David Ennis.

NORTH DUNDAS DISTRICT HIGH SCHOOL BOARD MEDALS

Presented by Board Members Ronald Lynch, Roger Warner and Lloyd Gallinger
Announced by Board Adminstrator, Ian Reid

GRADE 9 — **Arts and Science** — Gold: Cynthia Gray
Silver: Wendy Earl

Business and Commerce, 4-year — Gold: Connie Servage
Silver: Maureen Casselman

Science, Technology and Trades — Gold: Angus Banning
Silver: Tony Meerakker

Occupations, First Year — Gold: Barbara Herper
Silver:John Brydges

GRADE 10 — **Arts and Science** — Gold: Sharon Carruthers
Silver: Deborah Gray

Business and Commerce, 4-year — Gold: Francois Marion
Silver: Marlindie Watson

Science, Technology and Trades — Gold: John DeJong
Silver: Friedhelm Rose

Occupations, 2nd Year — Gold: Carl Baker
Silver: Monique Bertrand

GRADE 11 — **Arts and Science** — Gold: Norman McLeod
Silver: Kristi Vilmansen, Eleanor Byers

Business and Commerce, 4-year — Gold: Linda Scott, Dolwyn Collins
Silver: Linda Casselman

Science, Technology and Trades — Gold: Brian Larmour
Silver: Leo Lalonde

GRADE 12 — **Arts and Science** — Gold: Elaine Sauve
Silver: George Ennis

Business and Commerce, 4-year — Gold: Susan Adams
Silver: Marilyn MacDonald

Science, Technology and Trades — Gold: Evan McIntosh
Silver: Lyle Byers

GRADE 13 — Gold: Gardia Koolwine
Silver: Martha Moriarty

SPECIAL COMMERCIAL — Gold: Shirley Levere, Jane Gibson
Silver: Sandra Heagle

Save! COLOR MATCH Spray Lacquer

CANADIAN TIRE

Bang-Up BUYS



Sale Price! **.88**

Spray away rust and scratches on the car. Original car color for most makes and models. Bring back the just-bought look of toys, appliances, etc. Professional results; no brush mess or bother. Over 350 colors; 6-oz. aerosol.

C-I-L Canuck–Imperial 12 GAUGE SHOTGUN SHELLS



LIMITED QUANTITY SPECIAL

Bargain Hunter Special

Now is the time to load up with savings on CIL Plastic Shells, 2, 4, 5, 6 and 7½ shot. Surefire savings while they last.

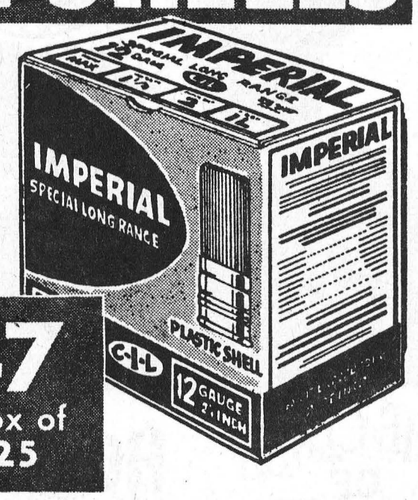

2.88 Box of 25

3.47 Box of 25



Oval Head 18" Hoseline

Car Wash Brush

Big on cleaning! Thick and Bushy flagged end synthetic bristles. Aluminum handle, rubber hand grip, water shut-off. **1.66**

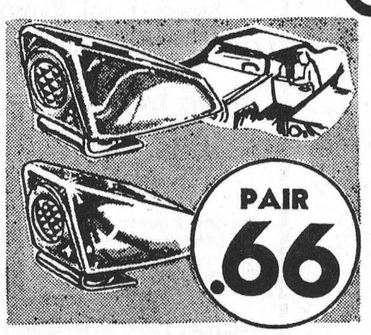

Car Door Reflector

Bumper Guards

Prevents car door paint damage. Built-in reflector. No holes to drill; clamps on door.
Regular .99 pair .... **.66**



Heavy Duty Coil

Spring Lifters

Prevents front end sag, bottoming on bumps. Reinforce weak coil springs. Molded plastic.
Regular .85 SPECIAL **.74**

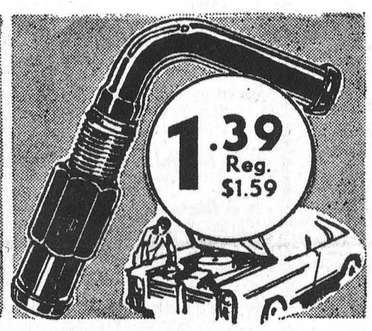

For most Ford & G.M. Products

P.C.V. Valve

Reduces engine wear, increases gas mileage. Prevents sludge and oil odour .. **1.39**
Most Chrysler products **1.99**

C-I-L SHOTGUN 12-GAUGE



Limited Quantity

Reduced from $29.95

SPECIAL **22.22**

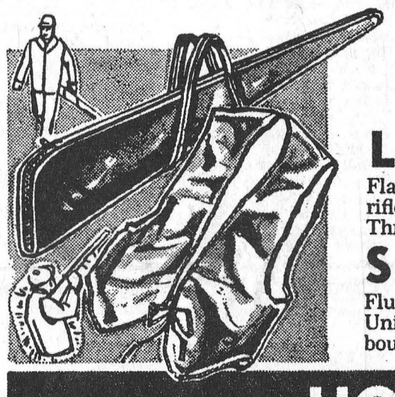

C.I.L. Single shot with full choke 30" barrel; break-open breach loading, automatic ejection, takes all 2¾" shells. Hammer action, grooved fore-end. 3-piece take-down. SPECIAL **22.22**

CIL Single Shot 20 Gauge 22.22

Lined Vinyl Gun Case **1.97**

Flannel lined, padded vinyl case protects rifle or shotgun. Full length top zipper. Three sizes — 48" — 50" — 52"

Safety Hunting Vest **.37**

Fluorescent orange vinyl, for safety's sake. Universal vest-type fit. Light and durable, bound edges, tie laces.



Blue Bill, Mallard and Black Duck...

DECOYS

Hand painted solid foam. Cannot sink. Reg. $1.19 **.99**

One-Coat White **HOUSE PAINT**



Reg. $9.65

7.95 GALLON

Covers in One Coat!

Exceptional hiding qualities! Long on durability! Goes on smooth and fast; resists mildew, fumes and extremes of temperature. Stays sparkling clean and fresh, actually cleans itself in the rain.

SUPER·CYCLE



36.66

Reduced!

- 16" Tubular Frame
- 24" Endrick type Wheels.
- Coaster Brake
- Chain Guard
- Non-rattle Mudguards

High Style! Low Price!

Canada's action packed fun cycle. Bright work heavily chromed for good looks and extra durability. Comfortable mattress-style saddle in two-tone leatherette. Lustrous metallic red, white trim.

Reduced!

STP OIL TREATMENT



.99

Compare at $1.29

Silences, tunes up, protects your engine as you drive. Formulated to reduce oil consumption, give quicker starts, fast acceleration. 15-oz. .....



"Rez" Natural Wood **FINISHES**

.88 ½ Pint QT...$2.38

Brings out natural wood beauty. Choose from Redwood, Cedar, Mahogany and Walnut.



Jumbo Size Utility **COVER**

Reg. $6.55 **5.55**

10 x 12 ft. black polythene. 6-mil. Metal eyelets. 101 cover-up uses.

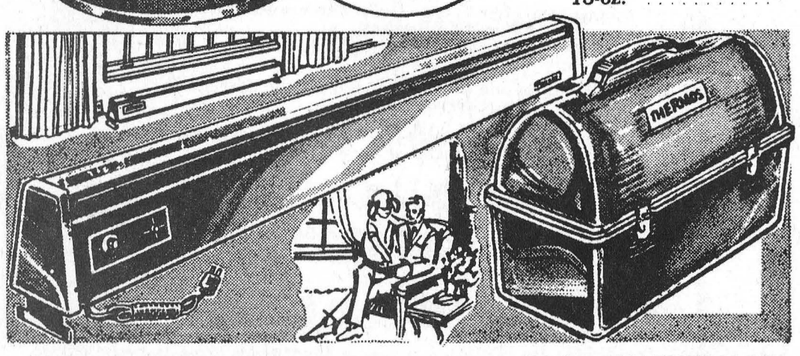

Over 4 ft. of heat . . . Automatic Baseboard

Convector Heater

21.77 Compare at $29.99

SAVE $8.22 — Great idea for chilly mornings and nippy nights. Just set it and forget it. 1500 watt element with thermostatic control; safety indicator light. Two-tone beige and gold enamel finish blends with any decor.

Reduced! THERMOS

Lunch Box

.99 Compare at $1.59

"Last-a-lifetime" grey plastic lunch box. Piano hinge lid, metal hasps. Great for work or play.



.99 BOYS' SIZES 6–13

Big Savings!

Boys' or Youths'

RUNNING SHOES

BOYS' SIZES	YOUTHS' SIZES	
BLACK	BLACK & WHITE	
6-13	1-5	6-11
.99	1.29	1.49

For the on-the-go younger set. Strong canvas uppers, arch supports, rubber soles. Juniors 6-13. Youth 1-11.

We reserve the right to limit quantities on all sale items

CANADIAN TIRE ASSOCIATE STORE

PHONE 535-2845

Cash and Carry **BONUS COUPONS**



W. P. HENOPHY LIMITED - WILLIAMSBURG