# THE WINCHESTER PRESS

VOL. FIFTY-ONE — THE WINCHESTER PRESS, THURSDAY, AUGUST 19th, 1937. — NO. 16



## Picadilly
THEATRE
Williamsburg, - Ont.

**Now Showing**
THIS FRIDAY & SATURDAY
August 20 and 21
"WAY OUT WEST"
—with—
LAUREL and HARDY

Stan Laurel and Oliver Hardy in their biggest laugh show. They are prospectors for gold .... and they couldn't find it in the U. S. Mint....But they dig up plenty of trouble....and when they sing and dance, too....it's a fortune in hilarity and excitement for their million fans. You'll laugh for 90 minutes straight.

**For Next Week**
MONDAY and TUESDAY
August 23 and 24
MICHAEL O'HALLORAN
—with—
Wynne Gibson, Warren Hull, Jackie Moran, Charlene Wyatt, Sidney Blackmer and Hope Manning

From the drama-dipped pen of America's best loved author comes Gene Stratton-Porter's greatest of great stories....full of the ecstasy of joy, the despair of sadness.... reaching deep into your heart of hearts.

WEDNESDAY and THURSDAY
August 25 and 26
"WOMAN CHASES MAN"
—with—
Miriam Hopkins, Joel McCrea and Charles Winninger

From their first free-for-all in the parlor, to their last argument.. perched high in a tree at night, it's a fast frantic, uproariously funny farce about the gentle art of manhunting.

FRIDAY and SATURDAY
August 27 and 28
"SHALL WE DANCE"
—with—
Ginger Rogers and Fred Astaire

The show event the world awaits ....a new Astaire-Rogers show... Rhythm's grandest gift to the silver screen....Fred and Ginger on roller skates.....in an exciting new world of gay delights....ten times more thrilling than ever....in the show that tops their own highest peaks. Six New Songs..Eight New Dances....Fifty New Beauties and One Hundred New Laughs.

NOTE: — SPECIAL PRICES FOR CHILDREN ON SATURDAYS
Saturday Matinees 10c; Saturday Evenings 35c, if unaccompanied by parents.


## Coming Events

Metcalfe Fair—Tuesday & Wednesday, September 14th and 15th, 1937.

## Mass Street Meeting

WINCHESTER, ONT., ON SATURDAY NIGHT, AUGUST 21st, AT EIGHT O'CLOCK.

"World Conditions and Bible Phophecies" and "What It Means To Believe In Christ."

Under the above heading T. J. Ellis, of Ottawa, will speak concerning the the following scriptures:

"Provide neither gold, nor silver, nor brass in your purses. Nor script for your journey, neither two coats, neither shoes, nor yet staves, for the workman is worthy of his meal."—Matthew 10: 9-10.

"Let me not I pray you accept any man's person, neither let me give flattering titles unto man. For I know not to give flattering titles, in so doing my maker would soon take me away."—Job. 32: 21-22.

"He sent redemption unto his people, He hath commanded His covenant forever, holy and Reverend is His name."—Psalms 111: 9.

"How can ye believe which receive honour one of another, and seek not the honour that cometh from God only."—John 5: 44.

This is the message J. T. Ellis believes God raised him up from a dying bed, 9 years ago to finally proclaim.

BE SURE TO HEAR IT!

### INSTITUTE PICNIC AT KEMPTVILLE

A most delightful outing was enjoyed by the members of the Winchester W. I. on Tuesday afternoon on the grounds of the Kemptville Agricultural School, Mrs. Kinkaid presided for the business meeting. The secretary, Mrs. J. E. Singleton, after reading the minutes, announced that the glove-making course will be held at Brinston on Nov. 3rd, 4th and 5th, and Achievement Day at Farran's Point on Friday of this week. It was decided to have Rev. W. E. Hamilton representing the Institute for Blind come and speak at our September meeting. The treasurer reported $47.83 on hand.

Miss Bridges, on behalf of the Kemptville school, warmly welcomed the visitors and gave a brief interesting talk on their Home Economics course. This part of the meeting was held on the lawn under the shade of the trees, while the thunder roared above. Just before the rain came, the visitors were invited to the Demonstration House by Miss Bridges, who conducted the tour through this house, also the greenhouses, the school, and the residence, explaining in a very pleasing and interesting way everything that one wished to know about them. Lunch was served in the living room of the demonstration house, the sandwiches and cakes being provided by the committee consisting of Mesdames J. W. Ault, E. Payne, R. Todd, Wes. Barclay, and Miss Nellie McLaughlin, and the iced tea by the Agricultural School.

A vote of thanks and appreciation to Miss Bridges and her assistants was moved by Mrs. Kinkaid and seconded by Mrs. W. J. Stewart.


# OUR Used Cars OFFER Value, Service and Satisfaction!

See Them Before Buying Elsewhere!

**Melvin's Garage,**
SALES & SERVICE
Phone 113 - - Winchester


## Keyes' Store Robbed Early This Morning

Foiled when they attempted to force front door of Keyes' Store with crowbars last night, thieves smashed a hole through a large plate-glass window and gained entrance by manipulating the lock from the inside. The robbers made off with all the change in the cash register amounting to about $17 and two cartons of tobacco.

The burglary was discovered early this morning by a young local boy who was delivering papers. Discovering the hole in the window, the boy notified Mr. Keyes at his summer home, Centre Street, who immediately got in touch with Constable Helmer.

A quick survey of the premises revealed that the cash had been stolen, as well as the tobacco, although it has not yet been ascertained whether or not anything more was removed.

Constable Frank Rose of the Provincial Polie, Morrisburg, was summoned, and is in charge of the case. Several promising leads have been unearthed by the police and an early solution of the robbery is anticipated.

Owing to the fact that Mr. Harold Keyes was away on holidays, and had taken the watch-dog with him, the store was without the usual protection last night. Whether or not the thieves were aware of this fact is a question facing the police at present.

### PRESBYTERIAN CHURCH SERVICES

Services on Sunday, Aug. 22nd, will be held as follows: St. Paul's—Sunday School, 10.00 a.m.; church, 11.00 a.m.; Knox church, Winchester Springs—Sunday School, 1.30 p.m.; church, 2.30 p.m. No services will be held on August 29th.

### GRENVILLE AND DUNDAS CONSERVATIVES' ANNUAL

About 400 enthusiastic ratepayers representing all polling sub-divisions of the counties of Grenville and Dundas, attended the annual meeting of the Liberal-Conservative Association in the town hall at Spencerville on Friday evening last. Dr. P. Walker, president, was was in the chair. F. H. Broder, Morrisburg, was secretary-treasurer.

A list of all the officers of all polling sub-divisions was read. Election of officers then resulted as follows:

President, P. S. Boyd, Chesterville; 1st vice president, Norman M. Sanders, of Kemptville; 2nd vice president, Mrs. A. C. Casselman, Morrisburg; secretary-treasurer. F. H. Broder, Morrisburg.

A committee composed of Dr. R. Patterson, Kemptville; J. A. Sanderson, former M. L. A., Oxford Station; A. C. Casselman, M.P., Prescott; Hon. G. H. Challies, M.L.A., Morrisburg, and Dr. P. Walker, Presott, was elected for the revision of the constitution, a report to be made at the next annual meeting.

It was decided to hold an executive meeting in the town hall, Spencerville, on August 24 at 7.30 p.m. for the purpose of selecting a date to hold a convention for the nomination of a candidate for the coming Ontario elections.

Several speakers were heard including Elmer Johnstone, Brockville, district organizer; Dr. Carroll, Brockville; Hon. G. H. Challies, J. A. Sanderson and A. C. Casselman.

### MOOSE CREEK RESIDENT ESCAPES INJURY IN CRASH

Arnold Campbell, of Moose Creek, narrowly escaped serious injury on Saturday evening last, when the truck which he was driving ran off the highway between Finch and Chesterville and turned over in a deep ditch, wrecking the machine beyond repair.

According to Campbell, he was returning from Brockville, where he had been engaged in construction work, and was about one and a half miles east of Chesterville when he met a car with glaring headlights, which was travelling near the centre of the road. The truck driver told police he was travelling at 45 miles per hour, and in order to avoid striking the car, he swerved his truck, which, when it struck the softy shoulders along the highway, went out of control, crashing into the ditch and came to a halt with all four wheels in the air and the engine embedded in the ground for about three feet. The driver escaped with only a few minor bruises.

The truck, which was badly damaged, is owned by Wilfred Lalonde, of Moose Creek. The driver of the car is unknown, according to Constable Garnet McLean, who is investigating the accident.

## OBITUARY

### LATE HENRY MORROW

South Mountain lost one of its eldest and most highly respected citizens in the passing of Henry Morrow on Saturday last at the home of his son, Thomas Morrow, of Prescott.

Mr. Morrow had been an outstanding man in many ways during his long life and was much admired by friends of all denominations. He was in his 90th year and was born and spent the greater part of his life in South Mountain.

His wife, formerly Elizabeth Redmond, predeceased him some years ago and since that time he had lived with his son, Thomas, of Prescott. In religion he was a Catholic and was a member of St. Daniel's church, of South Mountain.

He leaves two daughters, Mrs. Robertson, Prescott, and Mrs. Conden, Sioux City, U. S. A.; four sons, Thos., Prescott; Ed., Ogdensburg; Justin, South Mountain, and Frank in California.

The funeral was held on Monday morning from St. Daniel's church, of South Mountain.

## Upper School Results For Winchester High

Following are the Upper School results for Winchester High School. Legend 1—75 to 100; 2—66 to 74; 3—60 to 65; C—50 to 59.

Arnold Acres—Geom. 1; Bot. 2; Zoo. 1; Chem. 3.

Ritchie Allison—Eng. Comp. 2; Eng. Lit. 1; Geom. 2.

Sam Ault—Mod. Hist. 2; Phys. C; Chemistry 2.

Rose Bolton—Eng. Comp. C; Zoo. 3.

Albra Boyd—Lat. Auth. C; Lat. Comp. C; Fr. Auth. C.

Nairn Boyd—Eng. Comp. 2; Mod. Hist. 3; Geom. 2; Trig. 2; Lat. Comp. C; Fr. Auth. C; Fr. Comp. C.

John C. Campbell—Eng. Comp. C; Alg. C; Geom. 3; Bot. C; Zoo. 2; Phys. 2.

Ronnie Cass—Alg. 1; Geom. 1; Trig. 1; Lat. Auth. 1; Lat. Comp. 1; Fr. Auth. 1; Fr. Comp. 1.

John Christie—Geom. 3; Trig. C; Chemistry 1; Fr. Comp. 3; Fr. Auth. 3.

Elizabeth Davies—Eng. Comp. 3; Mod. Hist. 1; Alg. 1; Geom. 1; Trig. 1; Lat. Auth 2; Lat. Comp. 2; Fr. Auth. 1; Fr. Comp. 1.

Olwen O. Davies—Eng. Comp. 2; Eng. Lit. 2.

Emma J. Deeks—Mod. Hist. 3; Alg. C; Trig. C; Bot. 2; Zoo. 2; Fr. Auth. 2; Fr. Comp. 3.

Gladys Folkard—Eng. Comp. 2; Mod. Hist. 2; Trig. C; Bot. 2; Zoo. 2.

Wilfred Folkard—Eng. Comp. 1; Mod. Hist. 1; Alg. 2; Bot. 1; Zoo. 1.

Dorothy Francis— Eng. Comp. C; Zoo. C.

Gerald Holmes—Eng. Comp. C.

Victor Kennedy—Trig. C; Phys. C, Chemistry C.

Beulah Kinkaid—Eng. Comp. 2.

Vera Levere—Geom. 1; Trig. 1; Bot. 2; Zoo. 1; Fr. Auth. 2; Fr. Comp. 3.

Verna Levere—Eng. Comp. C; Eng. Lit. 2.

Jean McLaren—Eng. Lit. C; Lat. Comp. C.

Kathleen McCaul—Mod. Hist. 2; Geom. 1.

Hubert McCauley—Eng. Lit. C.

Earl McIlreath—Eng. Lit. 2; Lat. Comp. C; Fr. Auth. C; Fr. Comp. 2.

Gerald McIntosh—Eng. Comp. 3; Eng. Lit. 3.

Blake McKendry— Alg. 3; Geom. C; Trig. 1; Chem. 2; Fr. Auth. 1; Fr. Comp. C.

Elizabeth McKendry—M. Hist. 1; Geom. 3; Bot. 2; Zoo. 1; Chem. 2; Fr. Auth. 2; Fr. Comp. 2.

Pauline McKendry—Eng. Comp. C; Eng. Lit 2.

Ralph McKendry—Mod. Hist. 1; Bot. 1; Zoo. 1; Physics 1.

Douglas McKercher—Eng. Comp. C; Eng. Lit. 2.

David Melvin—Eng. Comp. 3.

Donald Miller—Mod. Hist. 1; Alg. 1; Physics 1.

Samuel Murdock—Zoo. C.

Ward Peterson—Alg. 2; Geom. 2; Trig. 3; Chem. 2; Fr. Auth. 3; Fr. Comp. C.

Donald Rowat—Eng. Comp. 1; Eng. Lit. 1; Geom. 2.

Helen Spinks—Eng. Comp. 1; Eng. Lit. 1; Geom. 2.

Eleanor Stewart—Bot. 3; Zoo. C; Fr. Auth. C; Fr. Comp. 3.

Russell Suffel—Eng. Comp. 1; Eng. Lit. 1.

Sybil Summers—Eng. Comp. 3; Eng. Lit. C.

Jean Vail—Mod. Hist. 1; Lat. Auth. 3; Lat. Comp. 2.

Lillian Walker—Eng. Comp. 2; Eng. Lit C.

Edwin Holmes—Fr. Auth. C.

Edna Robinson—Eng. Lit. C.

Robert Robinson—Mod. Hist. 3.

### PRESENTATION TO MRS. ROWAT KENNEDY

On Wednesday, Aug. 18th, the executive of the W. M. S. and of the Ladies' Aid of St. Paul's Presbyterian church met at the home of Misses Grace and Clara Irving to bid farewell to Mrs. Kennedy before leaving for her new home in Toronto. Mrs. W. D. Turner, president of the W. M. S., read the following address to Mrs. Kennedy and Mrs. C. R. Robinson and Mrs. A. G. Suffel, on behalf of the societies, presented a table lamp and Gibbard walnut end table. Mrs. Kennedy expressed her sincere appreciation to the ladies for their kindness. and assured them that she would carry away with her fond and pleasant memories of her association with the members of the W. M. S. and Ladies' Aid.

Dear Mrs. Kennedy:—

It is with mingled feelings of sorrow and joy that we learned of your decision to make your home elsewhere.

During the many years you and your husband have made your home in and around Winchester, you have drawn to yourselves many enduring friends, and have earned the respect and esteem of all. We are very sorry to see you go; but if your new home in Toronto will bring to your husband renewed vigor and health and thus to both deeper happiness, then we rejoice with you and bid you "Godspeed."

Your going, however, will leave a very real void. You will be missed. In the community?—Yes, but especially in St. Paul's Presbyterian church, of which you have been active and earnest members for many years, and the interests of which you were ever ready to advance and safeguard.

The Ladies' Aid and the Women's Missionary Society always found in you, Mrs. Kennedy, a loyal and devoted member. Under your guidance as President of the Ladies' Aid Society, our attractive church was newly decorated, some years ago; and this stands as a tangible expression of your tactful leadership and good executive ability.

Our Women's Missionary Society always found you not only willing but anxious and eager to share in the great work of "winning the world for Christ."

We have come to-day, dear Mrs. Kennedy, not to say good-bye but just "au revoir" and we ask you to accept this lamp and table as symbols of our love for you; and as you use these pieces in your new home, we hope that you both shall often think of us, as we shall be thinking lovingly of you.

Your cheery, sunny disposition and your husband's brave and steadfast character will bring both of you many warm, new friends who, we trust, may, in a large measure fill contentedly the places of the old, in your hearts and lives.

We sincerely hope that your future lot in Canada's fair Queen city may indeed "fall in pleasant places," but, should you decide, at any time to return to Winchester, we assure you both of a very hearty welcome. 'May God go with you."

Signed on behalf of the Ladies' Aid and the Women's Missionary Societies of St. Paul's Presbyterian church.

## Hallville Wins First Game Softball Finals

In the first game of the St. Lawrence League Softball finals, played at Chesterville last night, Hallville came through with a 8-5 victory over Chesterville, winners of the semi-final series. The game, which was witnessed by a large crowd of fans from all over the county, was keenly contested with both pitchers turning in excellent performances. Hallville won the game in the sixth inning when they circled the bases three times, due to errors on the part of some of the Chesterville players. The next game will be played at Hallvile on Friday evening.

The teams were:

Hallville: Hastings, p; M. Christie, ss; Guy, 2b; Wylie, c; C. Christie, 1b; Evans, lf; Ellis, cf; Luther, rf; Lindsay, 3b.

Chesterville: S. Harper, rf; McElroy, ss; L. Marcellus, c; Fulton, p; Cross, lf; Alford, 2b; F. Plauntz, 1b; Cass, cf; A. Marcellus, 3b.

Umpires: Chas. Cross and W. F. Workman, Winchester.

Score by innings:

Hallville .....2 0 0 2 0 3 1—8
Chesterville .....1 0 0 3 0 0 1—5

### CHESTERVILLE TEAM ELIMINATES SOUTH MOUNTAIN

Chesterville softball team advanced to the finals against the Hallville team, on Monday evening when they turned back the South Mountain nine in the deciding game of the semi-finals by the score of 10-2.

Jumping into the lead in the first inning, the Chesterville boys were never headed by their opponents and put the game on ice in the sixth inning when they pushed seven runs across the plate.

The teams were:

Chesterville: S. Harper, rf; McElroy, ss. L. Marcellus, c; Fulton, p; Cross, lf; Alford, 2b; F. Plauntz, 1b; Cass, cf; A. Marcellus, 3b.

South Mountain: Hyndman, lf; Barton, cf; Render, p; Williams, c; Marcell, 3b; Durant, 2b; W. Maarriner, ss; H. Marriner, 1b; Berry, rf.

### MISCELLANEOUS SHOWER

About 75 guests were present at a delightfully arranged miscellaneous shower held at the home of Mr. and Mrs. Sandy Hitsman on Monday evening last, in honour of Miss Sally Gemeroy, whose marriage takes place shortly.

As the guest of honour entered the drawing room, the Bridal Chorus from Lohengrin was played by Miss Eleanor Hitsman, after which Miss Gemeroy was presented with a beautiful nosegay of sweet peas and roses by Miss Jean Wyatt, who also read the address.

Numerous gift were then presented to the bride-elect among which were pieces of linen, china and other useful articles.

Delightful refreshments were served by the hostesses, Mesdames S. Hitsman, J. L. Kinkaid, Misses Jean Wyatt, Norma and Eleanor Hitsman, assisted by Mesdames J. K. Ault, R. Hutchinson, W. R. Justus and Miss Edna Annable. Before departing, the guests registered in a handsomely designed bride's book presented by Miss Jean Wyatt.

## WEDDINGS

### SMITH—ERRATT

A wedding of local interest took place at the home of Mr. and Mrs. Bertram Smith at four o'clock yesterday afternoon, when Miss Ida Erratt, daughter of Mr. and Mrs. Albert Erratt, of Crysler, was united in marriage to Mr. Wallace H. Smith, son of Mr. Bertram Smith and the late Mrs. Smith of Winchester.

The rooms were beautifully decorated for the occasion with summer blooms predominating. The ceremony, which took place under an arch, banked with cut flowers and ferns and intermingled with white tapers, was performed by Rev. H. Wood, pastor of the local Baptist church.

As the bridal party entered the drawing room, Lohengrin's Wedding March was played by Miss Gladys Smith.

The bride, who was unattended, wore a beautiful gown of Coronation blue Zephyr crepe, made with a draped high neck-line and lace sleeves.

Following the ceremony, a buffet luncheon was served to about 15 guests. The tea table was decorated with a lace cloth, centred with a three-storey wedding cake. White tapers hung from the chandelier to the corners of the table, and long yellow candles completed the decorations.

Later Mr. and Mrs. Smith left on a trip to Smiths Falls and points west, the bride travelling in a blue crepe (azure) outfit, with white accessories. On their return they will reside near Morewood.

## Nine Packed Days Ottawa Exhibition

Goldman Band, Pageant, Revue, Vaudeville, New Midway and a Hundred and One Free Attractions.

Actios, thrills, amusement, music, educational factors and everything to please are packed into the nine days by which the Ottawa Exhibition will mark its 50th anniversary, commencing on Thursday, August 19th, and continuing to Saturday midnight, August 28th.

The big midway will be in place for the first arrivals on the opening day, and will continue through nine days and as many nights with the latest rides and shows on a scale not before assembled in Ottawa. Displays in all the buildings with the exception of the live stock and poultry, will be complete for the entire time in every detail. There will however, be a complete change in the grand stand program. Featured for the first night will be Chaudiere, a historic pageant with a cast of 800, superbly staged and costumed and trained to the minute. Lucky Teter and his Hell Drivers, who have been the sensation in the amusement world for two years, will give a performance each of the three nights and what they do with automobiles and motor cycles makes the audience gasp. Another feature will be Calvacade, depicting famous riders of the ages. A spectacuar fireworks display will close each grandstand performance.

Music for the first three days will include the Governor General's Foot Guards Band, the Ottawa Boys' Band, the Capital City Boys' Band, the Free Academy Girls' Band of Ogdensburg, and the Royal Canadian Ordinance Corps Band.

Commencing on Monday, August 23, Edwin Franko Goldman and his internationally famed band will give two concerts each day, without extra charge for exhibition patrons. In the grand stand program for the last six days will be vaudeville of a standard which will eclipse all previous programs, a great musical and dance presentation, The Revue of Tomorrow, with a cast of talented artists who have made good on the Broadway stage and in Hollywood, mostly pretty girls; horse races, sports and other features. Commencing on Monday August 23, for five nights, there will be a horse show in the Coliseum. The dog show will be from Wednesday to Friday.

This year an exceptionally fine display of live fish, game birds and wild animals will be made by the Ontario Fish and Game Department. Automobile show, baby show, displays by merchants and manufacturers, junior agriculture demonstrations, child welfare, government exhibits, hobby show, handicrafts, and a hundred and one other free features will make nine days which to miss will be to store up regret.

### MAN PINNED UNDER CAR IN CRASH

Jack Gibbons, farmer residing three miles north of Iroquois, miraculously escaped serious injury when a motor car which he was driving near his home on Friday afternoon last overturned after hitting a soft shoulder on the road. Mr. Gibbons was pinned underneath and was released in a stunned condition by neighbours. He wast taken to the home of Mr. Merle Hutt where he was given medical attention and later taken to his home.

## SERVICE BULLETIN
By
FENNELL FEED COMPANY

### WHITE CORN

A cargo of South African White Corn arrived in Montreal last week and it looked like such good value that we brought in a carload right from the boat.

It is beautiful clean stuff and grinds up white as flour. Just the thing to finish pigs for market—or to grind in with home grown grain.

The price is $1.75 per hundred whole, or $1.85 ground.

### LINSEED OILCAKE MEAL

38 per cent. Oilcake Meal at $2.00 per hundred.

Compared with other feeds Oilcake at that price is a real buy. It might be a good investment to put in a ton or two.

### SEED CLEANING!

What about getting your Timothy Seed cleaned now and graded ready for sale. Just bring it in—we will clean it and have it tested and as soon as the market opens up we will do our best to place it at the highest price going.

Every year around this time a lot of reports get going about seed prices that are not based on actual quotations.' We will send samples and get offers on any good lots for sale right from the seed firms—that is the best way to know really where the market is at. Any information that we can get we will be glad to pass on—call 136 and we will give you the latest reports we have on the market.


**Buy Ottawa Exhibition Tickets At FLORA'S**
6 for $1.00
—also—
Children's Tickets
5 for 50c
BUY NOW!

While Down Town Refresh Yourself AT FLORA'S

This Week's Ice Cream Special: ENGLISH TOFFEE, in Bulk or Bricks.

HARRY L. FLORA
Telephone 33 Prompt Delivery

**Poultry Wanted**

All kinds of Poultry Wanted at All Seasons. Also Hides and Wool. Highest Prices Paid and You Are Assured of a Square Deal.

Morris Ross
PHONE 171, WINCHESTER, ONTARIO.

**Bessin's Bigger Values!**

**Eggs**
We Pay All Cash!
WE PAY ALL CASH!
EFFICIENT CANDLING!
HIGHEST MARKET PRICES.
A-Large 28c
A-Med. 26c

MEN'S PENMAN'S SLEEVELESS
ATHLETIC SHIRTS
Finely Knit Cotton
39c

MEN'S GARTERS
GOOD QUALITY WIDE ELASTIC
11c

HY. BESSIN

# "THE WINCHESTER PRESS"

E. B. ROSS, Proprietress. W. H. AGNEW, Editor.

The Press has a guaranteed circulation of over 1000 in Dundas and adjoining counties. It was established in the year 1887 and is today the Largest and Leading Newspaper in the County of Dundas.

The Press is published every Thursday. Subscription $1.50 in advance, foreign $2.00. Member of the Canadian Weekly Newspapers Association.

We invite inquiry and answer questions cheerfully. Write or Phone 21.

**ADVERTISING RATES**

All local display advts. 16c per inch each insertion, by yearly contract.

Small advertisements such as For Sale, Wanted, Found, Lost, etc., not over one inch, 50c for first insertion and 25c for each subsequent insertion. If not paid in advance the price is 60c and 30c. In Memoriam Notices 50c and 25c for each verse. Card of Thanks, 50c.

Legal, Municipal and Government Advertising 12c per line first insertion and 6c per line for each following. 12 lines to inch.

Transient Display Advts., 40c per inch single column. If for issues without changes 25c per inch. Any advt. inserted for less than six months at above rates.

THURSDAY, AUGUST 19th, 1937.


### THE APPROACHING ELECTION

Speaking to his own constituents in the County of Elgin last week, Premier Mitchell F. Hepburn announced that there would be a provincial election "in a short time" although he failed to divulge the exact date of the contest. At the same time, the Premier intimated that the chief issue before the people in the approaching election would be his stand against John L. Lewis and the C. I. O.

Ever since the strike at Oshawa some months ago, when Mr. Hepburn took a very decided stand against the intrusion of "foreign agitators," it has become more apparent that the Ontario Premier would appeal to the electors of the province on that question. The time has now come when the citizens must pay strict attention to this issue and voice their feelings accordings to their views.

In some sections of the province, far-removed from the centres of industrial activity, where strikes are unknown and the C. I. O. is merely something mentioned in the newspapers, the importance of this issue fades out of sight, and other matters loom large on the political horizon. It thus becomes apparent that the election will not be a one-issue struggle for a large share of the province, but a veritable tangle of political grist, which must be put through the mill by Mr. Hepburn and his followers if he wishes to appeal to all the electors.

Of course, there is the matter of Hydro contracts and their repudiation by the present administration. Both political parties will undoubtedly seize this issue "by the horns" and endeavour to justify their respective stands. The result should be a series of interesting election speeches, which will be eagerly awaited by the electors at large. Mr. Rowe, Conservative leader, is reported to have said that the reason for the sudden election is due partly to the fact that Ontario faces a shortage of power. Such a statement should lead to a promising debate with Mr. Hepburn before the time comes for casting the ballots.

It will not be surprising either, if the question of beverage rooms in general, and ladies' beverage rooms in particular again faces the electors. Mr. Rowe is said to be including the abolition of beverage rooms for the ladies as a plank on his political platform. In this connection, the government will likely have something to say, but to date nothing has been revealed as to the attitude of the Premier or his followers on the subject.

To the average citizen, it would seem that the Ontario premier made a "faux pas" when he announced so vehemently a short time ago that he was no longer "a Mackenzie King Liberal." It is doubtful if such a bold statement will work to his advantage in the approaching political battle, for the Canadian Prime Minister wields a mighty influence among Liberals in this province., Although Prime Minister King has cancelled three political speeches he was to have made in Ontario in the near future, it is too early as yet to predict whether federal Liberals will remain aloof or not.

In any event, all signs point to a hard-fought battle this fall—on or about October 19, and the electors may be assured that both parties will be prepared to do battle from the day Mr. Hepburn sets all guesswork aside and announces the date.

### MOTORISTS LOSE THEIR PERMITS

In one day last week, Ontario motorists lodged fifty-four complaints with the Department of Highways concerning the recklessness or negligence of other drivers. The result was that twenty-two of that number lost their operator's permits and will "enjoy" a vacation as it were, from the arduous task of piloting their motor vehicles along the public highways.

The complaints were the result of a plea by the Department in their new advertising campaign, that motorists report to them the license numbers of all individuals seen driving recklessly or negligently on the highways. In this manner, it is hoped that accidents will be greatly reduced and the awful death toll substantially curtailed.

In this issue of the Press may be found the second in a series of advertisements sponsored by the Department of Highways. Study it carefully. Full instructions are given as to how every motorist may co-operate in making the highways safe for careful drivers.

In the past, there has been too great a reluctance on the part of many to assist the authorities in checking the dangerous driver. At present, however, the motoring public is being rudely aroused to the fact that, on an average, ten or fifteen persons are killed on the highways of this province each week, because somebody was "driving in a manner dangerous to the public," and proper co-operation on the part of the individual is becoming more evident.

Care, Courtesy and Common Sense seldom lead a motorist into trouble and if every driver would bear that fact in mind while at the wheel of his automobile, accidents would be cut to a happy minimum.

### OUT OF EVERY 100 YOUNG MEN

"The Observer" in the Brampton Conservator made a reference recently as to what happens to the average young man when he reaches the age of 65. According to The Observer one hundred men at twenty-five think that the world is theirs. They have confidence that in a few years they will be wealthy and still healthy. That at sixty-five they will be able to retire to a life of ease, to an old age surrounded by comforts.

But what happens to the 100 young men when sixty-five has arrived. Forty years have passed. A good many of us have seen Youth's dream fading.

And here are where the 100 are after the lapse of forty years. Thirty-six of them are in their graves. There's a serious thought for you. Fifty-four of them are no longer self supporting. They are living on their relatives or on public charity. That's another serious thought for this modern day and age. Five of them are living on earnings. They are still working for an existence at a time when they should have leisure. Four of them are well-to-do. They have saved their money and have built up an estate. One man is wealthy.

Think that over. Out of every hundred young fellows starting out at twenty-five to conquer the world, only five are financially successful. Only five more are self-supporting. The other ninety are either dead or are being supported.

These figures furnish a tremendous argument for early building up of an estate as against the time of old age.

The strength and confidence of age twenty-five will pass all too soon.

### ROWE AND THE C. I. O.

During recent weeks much has been said concerning the stand of Hon. Mr. Earl Rowe on the question of labour. The campaign committee of the Liberal-Conservative party in Ontario has forwarded us a pamphlet on this subject that proves of interest. We quote from the pamphlet.

"The right of employes to bargain collectively through their own representatives chosen without dictation, coercion or intimidation. The worker's right to belong to the union of his choosing, Canadian or International, is fully established.

"The Liberal-Conservative Party is unalterably opposed to the introduction of sit-down strikes, sabotage or other violations of our law, and for the purpose of clarity hereby places itself on record as being opposed to such illegalities whether they are introduced by the C. I. O., the A. F. of L. or any other organization, capital or labor.

To sum the situation up, it would appear that Mr. Rowe is in favour of allowing the C. I. O. to organize in Ontario, so long as its members behave themselves and observe the laws of this country and province. The only quetion that remains is whether the C. I. O. will behave itself—once organized in Ontario? That remains to be seen.

### DIFFERENT IN ENGLAND

An English court refused a man permission to appeal his conviction for dangerous driving, whereby he was imprisoned for 12 months and disqualified as a driver for 15 years. He was driving very fast along a straight road, late at night, when his car knocked down a woman, who died as a result of the accident. It was described by one of the judges as the worst case of dangerous driving that could be conceived. English courts certainly do look at such accidents differently than do Canadian courts. Imagine a Canadian going to jail for a year and losing his driver's license for 15 years because he ran down and killed a pedestrian.—Exchange.

## EDITORIAL NOTES

The Chinese and Japs are at it again. Canadians may once more count their blessings that we have a powerful neighbour to the south, whose sole feeling towards Canada is one of friendliness and peace.

Many fine fields of corn have been beaten to the ground in this district during the past few days by the heavy rains. Still, conditions are vastly better here than in those parts of the West where rain is a novelty.

We are impressed more each week with the fine paving job done on Church and Louise Streets this year by the Municipal Council. It is to be hoped that another street may be given similar treatment next year.

Lord Baden-Powell, founder of the Boys Scout Movement, left a real message with the 28,000 Scouts gathered in the Netherland at the world jamboree this week, that might be taken to heart by those in charge of the world's affairs. The Chief Scout said:

'Some of us will never meet again. I am in my 81st year near the end of my life.. You will grow up and be faced with the conflicts of nations. Some will talk of war. You will know a better way, discussing amicably and reaching a settlement peacefully."

Now that our leading statesmen and parliamentarians are talking about revising the British North America Act, it is to be hoped that their attention will be drawn to the fact that this country could get along nicely with fewer members in the Senate and the House of Commons.

We realize that it is difficult to interest members of Parliament in a project designed to reduce their own numbers, because four thousand dollars a year is nice money—as part-time wages, but surely this country has enough statesmen, who realize the need for such a reform, to do something about it when the time for revision comes along.

For the first time since 1924, the Federal Government used its power of disallowance on Tuesday, and declared three acts, passed recently by the Alberta Government, to be unconstitutional. Thus it is that Premier Aberhart's attempt to license all bankers in Alberta comes to an abrupt halt, and, as the saying goes, "it is now his move."

The three acts were passed in an effort to literally force the banks to lend full co-operation to the work of establishing Social Credit, whether they deemed it advisable or not. From the outside, it would appear to be a good thing for Alberta and the rest of the Dominion that Rt. Hon. Mackenzie King and his associates are men of such a calibre that they do not hesitate to act swiftly when the general welfare of the people is to be considered.

## "The Voice of the Press"

### BILL IS OBLIGING

(Hastings Star)

If the person or persons who lifted the lock off Wm. Clapper's booth on Friday night last notify Bill he will gladly send them the key to fit it.

### NOT NECESSARILY

(Warkworth Journal)

Because these are the commencement of dog-days, when the dog star rises and sets with the sun, do not suppose that dog are more liable to become mad.

### AND NEITHER WOULD WE

(Fergus News-Record)

You don't hear us complaining about those litle girls who go around dressed in only two handkerchiefs and a pair of sandals. When the temperature goes over eighty, we admit they have more sense than we have.

### ONTARIO IS LIKE THAT

(Stirling News-Argus)

After reading of the hardships endured by people living in the drought-stricken areas of Western Canada, where in some cases the eighth crop failure is being experienced, we should be thankful that we are living in a section where complete crop failures are unknown.

### DRIVING PERMITS

(Toronto Telegram)

It is a fact that the securing of a driver's permit in Ontario at the present time is pretty much of a formality. It is almost as easy to get a driving permit as it is to get a liquor permit. There is no close check-up of the applicant. The hazards of the highway are increased by by this loose system.

There are persons whose temperamental makeup is such that they will take chances which should not be taken. And there are others whose physical incompetence can only be disclosed by medical examination.

Not so long ago a motorist suffered a heart attack while driving along the Welland canal highway and as a consequence his wife and children, in the car at the time, were drowned. The man's heart weakness was not unknown to himself and would have become known to the permit authorities had a physical examination been compulsory.

### MARK THE SHARP CURVES

(Brockville Recorder-Times)

One of the mysteries of roadbuilding is why sharp turns or curves should often remain without checkerboard or reflector markings until a serious accident has taken place and a coroner's jury brings in a recommendation to that effect.

A sharp curve is always a point of danger and should be eliminated by road builders wherever such action is practicable. We have in mind one that is almost rectangular near the village of Athens at which a number of accidents have taken place notwithstanding the fact that it might easily have been broadened through the road being diverted to an adjoining field. In the same section a considerable sum of money wa spent to effect a road diversion for the elimination of two railway crossings, each of them with good visibility, over which not more than three or four trains operated a week. But the much more dangerous right-angled curve was allowed to remain.

Similarly, sharp curves continue to exist upon secondary roads without being given the checkerboard or red reflector markings that are obviously needed. The provincial authorities who devote so much attention to road-marking, do not make the mistake of deferring the installation of such signals until an accident has taken place. If the danger cannot be removed, its existence is marked in such a manner that only one lackig his sight could fail to perceive it. The same caurse of action should be pursued in connection with secondary highways, where it is often the practice to wait until an accident has taken place, with a life or lives lost, before these markings are established...

### HOSPITAL POLICIES OF 1936 AND 1937

(Brampton Conservative)

Hepburn policies, like automobile models, change from year to year. Sometimes the changes are radical and sometimes just a minor fancy.

In the matter of hospital plans the change represents a swallowing act of great magnitude. It will be recalled that the Henry Government had recognized the growing need for accommodation for the suffering. They planned to meet it by enlarging present institutions and building new institutions, particularly one at Smiths Falls for Eastern Ontario needs.

Speaking in East Hastings Mr. Hepburn strongly condemned these plans. At Read on November 25th last, the Globe and Mail says he gave a "clear cut definition of hospitalization policy" which it reports as follows:

"In stopping the Smiths Falls' project after coming into power his Government, declared the Premier, had saved the taxpayers $1,500,000 in the first outlay and also an annual cost for interest and administrative charges of about $250,000 a year.....

"If more accommodation were needed it would have been wiser to have extended the existing institutions rather than to have begun new hospitals in districts where they would require to build up an enormous administrative staff at great cost to the province."

That was the Hepburn policy of November, 1936. At the time the Premier talked in this way he knew, or should have known, that existing institutions were overcrowded. As of February 29, 1936—eight months earlier, there was a waiting list of 1,049 prospective patients for the Ontario Hospital at Orillia, to mention only one institution. While patients waited and suffered Mr. Hepburn went on playing what he thought was "good politics."

Then within another eight months came the big change to the policy of 1937—a policy of building several new institutions which will require new staffs. What had been a terrible wickedness suddenly became a wonderful virtue to be presented as a bright new idea that no one had thought of before.

It is now clear that the new policy of 1937 was not only a tardy recognition of need long existing. It was a confession that all the criticism of the previous Goverment on this matter was the sheerest political hypocrisy. It was further evidence of the utter unreliability of the man who has made of the Premiership the most irresponsible position in the province.

## The Poet's Corner

### WALK SOFTLY

There is so much of beauty in this world
That we should walk with humble, reverent feet,
With eyes wide open to the lovelp view
Of woods' enchanted aisles, and flowers sweet.
Sunrise and moonrise,—glory of the seas,
The everlasting magic of the stars,
The beauty of the hills, and fields, and trees,
All wonders that the rosy dawn unbars.
This eager earth with garments green and bright
Is radiantly adorned like to a bride;
To comprehend so exquisite a world
We should tread humbly,—not with a careless pride.

—Dorothy Sproule.

### THE BAREFOOT BOY

Up in the summer morning,
Brushing the dews away,
Life seems a gay adventure
With the dawn of each new day;
Fishing in sun-kissed waters,
Swimming in waters cool
Carefree the boy and happy,
Unmindful of work and school.

Holidays swiftly are passing,
Oh! how the glad hours fly!
Exploring the fields and meadows,
Climbing the hill-sides high;
Feasting on wild wood berries
And fruit of the harvest tree,
Tanned by the sun's caresses—
Was ever a life so free?

Clothing does not impede him,
No hat ever crowns his head,
His feet are bare and hardened
His back with sun-burn red;
But oh! he's a lordlp monarch
Of all the broad countryside,
Like a King he rules triumphant—
His domain the whole world wide.

O boy of the sturdy bare feet
An emblem you are of joy!
The heart of the world grows younger
At sight of the barefoot boy;
You bring to the aged and weary
Bright visions of yesteryear,
When life held its old-time glamor
And the future held nought but cheer.

—H. B. A. in The Picton Times.

### DOG IS MASTER OF SMELL: SIGHT IS NOT IMPORTANT

It came with something of a shock to people of the Occident to discover that their personal odors made it somewhat difficult at first for the more delicately sensitized animals to remain near them.

It is a fcat, asserts a writer in the Minneapolis Journal, that every one of us, whether of the Orient or Occident, has his own aroma, as distinct, and personal, as his carriage or countenance. The dog recognizes his master not entirely by his appearance, but by something else peculiar to him.

A biologist, who has made something of a study of these facts, points out that we constantly exude products of metabolism and that in the composition of these products we all differ. Not only do we differ from one another, but in no individual are these results constant. No chemical laboratory is sufficiently equipped to distinguish such minute differences. The only experts on the subject, the biologist continues, are the dogs. With their highly developed olfactory organs, they are impelled to confirm their vision, when they see their masters, by making a searching investigation directed toward confirming their impression. Of these two senses for complete knowledge, they prefer the sense of smell to that of sight.

### TOWNSHIP OF MATILDA CONSERVATIVE OFFICERS

The annual meeting of the Conservative Association of the township of Matilda was held recently in Matilda community hall at Brinston. Harry L. Foster presided. The purpose of the meeting was for the election of officers for the ensuing year.

Those elected were: president, Harry L. Foster; vice president, Mrs. O. A. Irvine; secretary, Basil Glover; chairman of the polling sub-divisions, No. 1, Allen Farlinger; No. 2, Edgar Shaver; No. 3, Arthur McRobie; No. 4, John F. Casselman; No. 5, James Barton; No. 6, Edward Doddridge; No. 7, David Hamilton; No. 8, Esley Johnston; No. 9, John Summerville.

Addresses were delivered by A. C. Casselman, M.P., and Geo. H. Challies, M.L.A. for Grenville and Dundas.

Telephone 21, the Winchester Press, when you need any job of printing.


NEXT WEEK AT THE

# CAMEO THEATRE, Morrisburg

Shows Every Evening at 7.15 and 9.00 o'clock. Matinee Daily at 2.30 p.m.

## Monday, Tuesday and Wednesday




This Great Picture, in which Janet Gaynor makes the Biggest Hit in her career, should be seen by everyone who wants the Best in Pictures.

## Thursday, Friday and Saturday

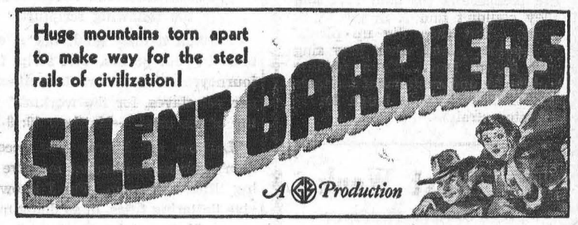


The Great Picture of the Building of the C. P. R. through the Rocky Mountains, made entirely at the actual location in British Columbia. One of the Greatest Pictures of all time. Not to be Missed.

THIS FRIDAY & SATURDAY

BORIS KARLOFF ..... in ..... "NIGHT KEY."



# Save Big Money On Furniture

## During Ottawa Exhibition!

| | | | |
|---|---|---|---|
| 3-Piece CHESTERFIELD SUITES $89. Value, Exhibition Special..... | $49.00 | 5-Piece BEDROOM SUITES $118. Value, Exhibition Special..... | $89.00 |
| 3-Piece CHESTERFIELD SUITES $99. Value, Exhibition Special..... | $69.00 | 5-Piece BEDROOM SUITES $179. Value, Exhibition Special..... | $109.00 |
| 3-Piece CHESTERFIELD SUITES $119. Value, Exhibition Special..... | $79.00 | 9-Piece DINING ROOM SUITES $129. Value, Exhibition Special..... | $79.00 |
| 3-Piece CHESTERFIELD SUITES $169. Value, Exhibition Special..... | $99.00 | 9-Piece DINING ROOM SUITES $139. Value, Exhibition Special..... | $99.00 |
| 5-Piece BEDROOM SUITES $98. Value, Exhibition Special..... | $69.00 | 9-Piece DINING ROOM SUITES $189. Value, Exhibition Special..... | $119.00 |

We will be pleased to take care of your parcels etc., to make your visit as pleasant and comfortable as possible.

FREE STORAGE UNTIL WANTED.

## Colonial Furniture Co.

403-407 Bank Street - - - Cor. Waverley Street.

*"Ottawa's Largest Furniture Store"*

## HULBERT

Master Jack Savor spent Friday afternoon with Master Raymond Adams.

Miss Muriel Graham spent Wednesday afternoon with Miss Vivian Flegg.

Mrs. Jas. Graham visited her daughter, Mrs. Harry Greenhalgh, on Thursday.

Miss June Grundeau is visiting her uncle and aunt, Mr. and Mrs. A. Graham.

Mr. S. Thorpe, who has been seriously ill, is much improved at time of writing.

Mrs. Orville McMullen, of Garreton, spent a few days with her parents, Mr. and Mrs. S. D. Thorpe.

Mr .and Mrs. Percy Ellis and Gerald sent Sunday with Mr. and Mrs. Geo. Byers of Mainsville.

Misses Phyllis, Vivian and Coral Flegg spent a few days recently with their uncle and aunt, Mr. and Mrs. Geo. Byers of Mainsville.

Miss Pearl Flegg of Williamsburg, spent Sunday at her home here.

Miss Florence Roode is visiting relatives in Prescott.

Master Richard Dunn spent the week-end with Master Bobbie Beach, of Hyndmans.

Miss Lera Mellan spent Sunday with Misses Pearl and Mildred Flegg.

Mrs. Clifford Thorpe and Marion visited her mother and sister at Iroquois a few days last week.

Misses Doris and Freda Montgomery spent the week-end with their parents, Mr. and Mrs. Lloyd Montgomery.

Miss Ruth Ellis visited at her home here over Sunday.

**WANTED**

Girl for general housework; sleep out. Apply to Mrs. W. J. Cass, 13tfc Winchester.


# Two In One Bug Killer

GENERALLY CONCEDED TO BE ONE OF THE BEST ON THE MARKET

25 LB. BAGS 75c — 12½ LB. BAGS 40c

## H. McMASTER



## Cars Washed 75c
## Cars Greased 75c

CARS VACUUM CLEANED INSIDE, 50c.

CARS WASHED, CLEANED AND WAXED, $4.00

Oil in Transmission and Differential changed at equally as low prices.

Included in our stock is a fine range of Bicycle Tires and Tubes. AT OUR BOOTH!

A Full Line of all kinds of refreshments—Hot Dogs and Hamburgs.

TRY OUR SERVICE—WE WILL PLEASE YOU!

**George Robinson**

BLAIR'S SERVICE STATION

Phone 65, Winchester, Ont.





## When Service and Honesty Count Most!

For Trustworthy Dependability, for Expert Assistance in completing plans and arrangements, we offer every possible advantage and protection.

**Lorne Armstrong**

Funeral Director and Furniture Dealer. Phone 34

SOUTH MOUNTAIN, ONT.


## NORTH MOUNTAIN

Rev. Donald Morrison and family have returned from their holidays which they enjoyed in Quebec.

Rev. R. B. McAmmond and Mrs. McAmmond of Megantic, Que., were week-end guests at the Manse.

Mr. Claire Hyndman of Shawville, spent Sunday at his home here.

Mr. Jasper Hyndman is visiting his brother, Mr. Joe Hyndman.

Miss Viola R. Shaw, R.N., from Atlantic City, is having her holidays at the home of her parents, Mr. and Mrs. W. H. Shaw.

Mr. Charles Christie is attending a Summer Conference at L'Orignal.

Mr. and Mrs. Jack VanAllen and Miss Gladys Logan of Ottawa, spent Sunday with Mrs. Wm. Logan.

Miss Mary Christie, who has been visiting at her home for the past month, returned to Toronto on Monday.

Mr. Ross Laraway, of Toronto, spent the week-end at the home of Mr. H. B. Christie.

Mr. Bert Campbell went to Montreal on Monday.

## MOUNTAIN

Rev. James W. Clarke, of Winnipeg, Man., was a recent guest at the home of Mr. and Mrs. L. R. Kerr.

Mr. Dan Bryan of Arnprior, spent the week-end with his parents, Mr. and Mrs. Robert Bryan.

Mr. and Mrs. Frank Smith and family, of Ottawa, were Monday visitors of Mr. and Mrs. Allen VanAllen.

Mr. Ernie Evans, of Elma, was a guest of Mr. Clair VanAllen on Tuesday.

Mr. and Mrs. Chas. Robinson spent Sunday wiht their daughter, Mrs. Wm. Shaw, of Hallville.

Mrs. Sam Findlay and children spent Tuesday with Mr. and Mrs. Garnet VanAllen, of Kemptville.

Miss Mabel Marquette spent Sunday with Prescott friends.

Mr. and Mrs. S. S. Rose and family, of Rose Haven, spent Sunday afternoon with Mrs. E. Rose, of town.

Miss Laura Moorhouse spent Friday with Miss V. VanAllen.

Mr. and Mrs. Johnnie Berry spent Sunday with Prescott friends.

Mrs. Arthur Moorhouse and son, Donald, is visiting her mother, Mrs. Baker, of Merrickville.

Mr. and Mrs. Donald MacLaren and son, Freddie, of Russell, were Sunday visitors of Mr. and Mrs. Fred Beckstead.

Miss Lula Mulholland and Miss Erma Mulholland o,f South Mountain, are visiting at the home of Mr. and Mrs. H. C. Fader.

Mr. and Mrs. Sam Finlay and family spend Sunday with Mr. and Mrs. Gordon Foxten.

A number from town attended the Anniversary Services of Hallville United church on Sunday.

We are sorry to report the recent death of Mr. A. Hurd's sister, and we extend to him our sympathy.

Mr. and Mrs. Connell Wyatt and family and Mrs. Henry Wyatt of Vernon, were Sunday guests of Mr. and Mrs. Elmer Durant.

## TOYES HILL

Mr. and Mrs. Wasseall, of Schnectady, spent last week with the latter's brother, Mr. Alex McIlreath.

Miss Irene Steele, of Winchester Springs, spent the week-end with her grandparents, Mr. and Mrs. Wm. Steele.

Miss Doris Kirkwood spent a few days with her aunt, Mrs. Lorne Boyd, of South Mountain.

Miss Bertha MacLean, of Winnipeg, spent a few days with her sister, Mrs. S. Coons.

Miss Kilpatrick of Winnipeg, and Mrs. Williams, of Edmonton, and Mr. and Mrs H. Weir, of Burritt's Rapids, were recguests of Mr. and Mrs. E. Haggerty.

Mr. and Mrs. Alex McIlreath and family and Mr. and Mrs. Wasseall spent Wednesday in Montreal.

Mr. and Mrs. John Wylie and Mr. and Mrs. Chas. Kirkwood spent Thursday in Ottawa.

Master Freddie Strader, of Williamsburg, is spending some time with Mr. Jos. Hunter.

Mrs. Lorne Cunningham of Hamilton, spent a couple of days with her sister, Mrs. Arnold Peterson.

Miss Vera Haggerty spent one day recently with Mr. and Mrs. Jas. Wallace of Grantley.

Mrs. S. Coons spent a few days with her sister, Mrs. Jane Gillard, of Chesterville.

Miss Margaret Hutt, of Inkerman, is spending some time with her sister, Mrs. Jos. Steele.

Mr. Eric McCollum, of Smiths Falls, is spending some time at the home of E. Haggerty.

Miss Irma Moore left Saturday morning on a motor trip to Callander, Ont.

Mrs. Cecil Crowder entertained the W. M. S. at her home Wednesday afternoon.

Mr. and Mrs. Dwight Strader and family of Rowena, spent Sunday with Mr. and Mrs. Earl Johnson.

**HELPFUL HINTS**

Q. How can I avoid a perspiration odor on kid gloves?

A. Shake a little Suller's earth into the gloves after wearing.

# DISTRICT NEWS

## METCALFE

Mr. C. O. Dow is spending this week in Kirkland Lake.

Messrs. J. Eldon and Gordon Boland spent the week-end at the Y. P. U. camp at L'Orignal.

Mrs. Wilson, of Ottawa, was the guest of her daughter, Mrs. G. E. Morris and Mr. Morris last week.

Mr. Fred Mulloy of the local Branch of the Royal Bank, spent the week-end at his home in Carleton Place.

Messrs. Garfield and Wilfred Garrett are spending part of this week with relatives at Maberly, Ont.

Misses Gwen and Eloise Gaukrodger spent the week at the Y. P. U. Summer Camp at L'Orignal.

Mr. and Mrs. R. A. F. Blair and family have returner from ten days' holiday along the St. Lawrence near Iroquois.

Dr. and Mrs. J. C. Byers and Miss Mary Byers are holidaying at their summer cottage on Lake Dore in Renfrew district.

Serg't. and Mrs. E. C. Brady, of New York City, were recent guests of the latter's brother, Mr. R. Scharf and Mrs. Scharf.

Miss Lois Latimer left last week to spend a fortnight the guest of relatives at Maxville, Ont.

Mrs. Geo. Gamble and daughter, Beverley, of Russell, were guests of Mr. and Mrs. M. Whiteside during the week.

Miss Eleanor Woods left last week on a fortnight's visit to friends in Aylwin, Que.

Mr. and Mrs. K. W. Stuart and son, Ronnie, have returned home after visiting the former's home at Powassan, Ont.

Miss Gladys Rowan has returned home from a fortnight's holiday in Ogdensburg, N. Y.

Miss Mary McNee of Ottawa, has been the guest of her aunt, Mrs. F. R. Stanley, during the past week.

Miss Katherine Rowan returned to her home in Ottawa this week, after spending a month with Miss Marguerite Rowan.

Miss Marjorie McDowell returned to Ottawa on Saturday after spending several weeks with her aunt, Mrs. S. S. Latimer.

Rev. Fr. C. Leahy, of Detroit, Miss Gertrude Leahy, R.N., of New York, and Master Gerald Leahy of Buffalo, are guests of Mr. and Mrs. T. Leahy at present.

Mrs. Wm. Garrett, Mr. and Mrs. G. S. Lewis and Miss Sarah Lewis spent part of last week at Barrie and Midland, Ont.

Mr. and Mrs. M. O'Hara, Mrs. Patrick OHare and Mrs. McDonald of Ogdensburg, N. Y., spent Sunday the guests of Mr. and Mrs. P. J. Rowan.

Miss Betty Morrison will be the guest of her cousin, Miss Lillian McMahon, of Ottawa, during Exhibition week.

Mr. and Mrs. Clarke Smith, of Morewood, were guests of Mr. and Mrs. H. E. Craig on Sunday.

Mrs. T. Theobald and daughters, Sybil and Eunice, and Mrs. V. Pattison and daughters, Lillian and Muriel, of Ottawa, are guests this week of Mrs. Wm. Totten.

Miss Lavina Boyd has been spending the past ten days with friends at Sydenham and Kingston.

Miss Lillian McMahon, of Ottawa, has been the guest of Miss Betty Morrison during the past fortnight.

Mr. and Mrs. J. D. Cameron, Keith and Cecil Cameron, Mr. and Mrs. Hilliard Thompson, accompanied by F. Thompson of Hamilton, spent the week-end at Portland-on-the-Rideau.

Mr. and Mrs. T. Leahy, Rev. Fr. C. Leahy, Misses Gertrude and Margaret, and Master Gerald Leahy, spent a few days last week at Whitby, Ont.

Messrs. Roland and Edward Mulvey left last week for North Bay, where they expect to remain for some time.

Service in the United church on Sunday was conducted by Mr. J. W. N. McKnight, of Ottawa, who spoke on the Missionary work of the church. Next Sunday it is expected the minister will be Rev. B. H. Mallalieu, of Sutton, Que.

**Cooper—Sheldrick**

A pretty wedding was solemnized at Russell on Wednesday evening, at the home of Mr. and Mrs. Chester Sheldrick, formerly of Metcalfe, when their daughter, Greta Mary Margaret, was united in marriage to Lawrence Cooper, son of Mr. and Mrs. Robert Cooper, of Metcalfe. Rev. W. B. Greenwood, of North Osgoode Pentecostal church, performed the ceremony.

The rooms were decorated with a profusion of summer flowers, and the young couple, who were unattended, took their places while the Wedding March was played by Mrs. Greenwood. The bride wore an attractive dress of navy silk chiffon over satin, with yellow accessories.

Following the ceremony, dinner was served to about forty guests and later Mr. and Mrs. Cooper left on a motor trip to Toronto, Niagara and other points. For travelling the bride wore a navy chiffon voile dress with navy coat and accessories.

The couple received many beautiful and useful gifts from friends, among which was a "Coronation" Bible from Rev. and Mrs. W. B. Greenwood.

**Metcalfe Women's Institute**

The August meeting of the local Branch of the Women's Institute was held on Tuesday afternoon at the home of Miss Ida Craig with an attendance of sixty. The president, Mrs. W. J. W. Woods, was in charge, with Mrs. W. A. Cowan as Secretary, and Mrs. S. H. Bishop as pianist. The meeting opened with the singing of the Institute Ode and "Silver Threads Among the Gold," followed by roll call, which was answered with suggestions "How to keep young." The motto for the month, "Age is not a matter of years," was discussed in a brief, interesting paper by Mrs. D. J. Kidney. A letter of appreciation was read, for flowers sent to a member while a patient in Ottawa Civic Hospital. The Secretary also presented a letter from the Department setting March 7th to 11th as the dates for the short course in "Garment Finishes and Remodelling," at which Miss E. Burt of Toronto will be Instructress. Summary Day for the classes in "Re-finishing of Furniture," was announced for Thursday, Aug. 12, in Ottawa and all members invited to attend.

Partial plans were made for a picnic to Kemptville Agricultural School, during the week of Aug. 16th, and a committee, comprised of Mrs. C. E. L. Morrow, Mrs. Harold McKeown, Mrs. W. J. Fisher, Miss Ida Craig, Mrs. G. York, was appointed to complete the arrangements for lunch and transportation. A solo, "The Shawl my Mother Wore," by Mrs. W. J. Casserly, was enjoyed, and two songs "Just A'Wearyin' For You," and "The Voice in the Old Village Choir," were pleasingly sung by Miss Mary McNee of Ottawa. Miss Dorothy Loney gave a demonstration on "Simple Desserts for busy days," which was interesting and helpful, showing the uses of gelatines in new and varied ways.

A pleasing part of the afternoon's meeting was the presentation to the Institute by Mrs. F. R. Stanley of a Sterling Silver Cup from a relative in San Diego, Cal. The donor, Mrs. S. Hutchinson, made this gift in memory of her father, the late Hugh McCormick, a former resident of Metcalfe, and the cup, which has been a possession of the family for over forty years, is suitably engraved and will be presented as an Annual Trophy at each Musical Festival sponsored by the Institute. Owing to illness, Mrs. Hutchinson was delayed in sending the gift in time for 1937 Festival, but for the balance of the year it will be held by Rev. K. Daniel of Kenmore, whose name has been engraved upon it. The members of the Institute expressed their appreciation for this generous gift, and Secretary was asked to forward a letter of thanks to Mrs. Hutchinson in San Diego. The programme was closed with a quilt piecing contest for the grandmothers, and a written contest for others, which was won by Miss Mary McNee. The prize for piecing a quilt block was awarded to Mrs. George Morris, Sr., and the following prizes were also given: Great grandmothers' prize, Mrs. H. Harrington; oldest grandmother, Mrs. Albert Stanley; youngest grandmother, Mrs. Archie Hammell.

Refreshments were served by the committee for the day, Mrs. G. York, Mrs. M. Mulvey, Mrs. D. Ireland, under the convenorship of Mrs. Jas. C. Woods. At the close, a vote of appreciation was tendered Miss Ida Craig for her hospitality, to all those assisting with the programme and to the committee. During the afternoon a display of 'antiques' by Mrs. G. York proved very interesting to many of the ladies, the articles including a handmade wreath and cotton quilt, both over one hundred years old.

## MELVINS

Mr. and Mrs. Ira Miller and Mr. and Mrs. Roy Baxter and baby, of Metamora, Mich., returned home last week after spending a few days with Mrs. Miller's sister, Mrs. A. Baxter, and other friends.

Mr. and Mrs. Errington Stewart and children spent Sunday at the home of Mr. and Mrs. Ira Ennis, of Inkerman.

Mr. and Mrs. Elgin Black and children spent the week-end at the home of Mr. and Mrs. Dave Stanley of Montreal.

Mr. E. Morris is spending a few days with friends in Clayton.

Mrs. John Scott of Winchester, spent a few days last week at the home of her son, Mr. Richard Scott.

Mr. and Mrs. Allan Wing, of Brockville spent Monday at the home of Mr. and Mrs. A. Christie.

Miss Doris McDonald of Ormond, is spending this week with her aunt, Mrs. S. Christie.

Miss Coughler of Apple Hill, is spending a few days with her friends, the Misses Doreen and June Baxter.

Miss Jean Flegg is spending this week with her grandparents, Mr. and Mrs. Tom Flegg, of Ottawa.

Mr. and Mrs. Wm. Brown and daughter, Lillian, spent Sunday at the home of the former's uncle, Mr. John Borden, of Dundela.

Mrs. Martha Smith, of Watertown, N. Y., spent Thursday with her sister, Mrs. J. A. Erratt.

Mr. and Mrs. Dalton Robinson and family spent Sunday at the home of Mr. and Mrs. James R. Johnston, of Cass Bridge.

## INKERMAN

Mr. and Mrs. C. Wynn, of South Mountain, were Sunday guests of Mr. and Mrs. A. T. Allison.

Mr. and Mrs. Frank Barkley and Miss Evelyn and Messrs. Murray and Bruce Barkley spent Sunday at Ottawa and Britannia Bay.

Miss Pauline Miller, of Calgary, is at present holidaying with Mr. and Mrs. J. J. Miller.

Miss Phyllis Hudson is spending some time with relatives at Smiths Fall.

Mr. Walter York spent Sunday at his home at Spencerville.

Mr. and Mrs. T. J. Keyes, of Winchester Springs, were recent callers of Mr. and Mrs. S. H. Baldwin.

A number from here attended the party held on Thursday evening last for Mr. and Mrs. Irwin Prunner at the home of Mr. W. Prunner of the Nation.

## NATION VALLEY

Mrs. H. E. Elborn has returned home to Kitchener having visited with her mother, Mrs. J. A. Shaver.

Mr. and Mrs. David Jamieson and Miss Agnes Jamieson have returned to Montreal.

Miss Lila Weegar has returned from Kingston where she was attending Summer School.

Miss Helen Scott spent last week with her grandfather, Mr. Don Johnston, of Cass Bridge.

Miss Madge Allison of Maple Ridge, visited her brother, Mr. Robert Allison, and Mrs. Allison.

Mr. and Mrs. Milton Shaver and Mr. Roland Shaver, of Chesterville, visited Mr. and Mrs. J. D. Bailey the first of the week.

Mr. and Mrs. G. O. McElheran of South Finch, visited at the Jamieson home the first of the week.

Rev. Fred Douglas and Mrs. Douglas of Glencoe, were calling on friends in this district.

Miss Sarah Campbell, of Dunvegan, is visiting Mr. and Mrs. Alex Summers.

Mrs. Orlin Barkley and children, of Morrisburg, were visiting her mother, Mrs. A. Black.

Miss Helen Jamieson has returned home having visited several relatives and friends at Potsdam and Canton, N. Y.

Mrs. Wm. McMillan of California, is visiting her sister, Mrs. J. A. Munro.

Miss Phyllis Scott and brother, Roy, of Detroit, were guests of Mrs. J. D. Bailey.

Miss Lillis Docksteader and brothers, Carl and Glenn, of Cloverdale, spent Monday with their aunt, Mrs. Alex Summers.

Mr. and Mrs. L. H. Pickering and children of Detroit, have returned home having visited the former's mother, Mrs. R. Hess.

Messrs. Garnet Droppo and Wm. Belanger left Sunday night for the Perron Mines, Quebec, where they are employed

Mrs. Fred Palmer, Miss Eleanor, Mr. Harold, Miss Graham and Messrs. Wilfred McKercher and Wm. Wilkinson, all of Ottawa, were calling at the Jamieson home.

Miss Evelyn Droppo has returned to Pembroke.

Mrs. Nettie Strader of Brooklyn, and Mrs. Maude Summers spent Thursday with Mr. and Mrs. Edgar Summers and family.

Mr. Milton Carkner and children of Dunbar, visited Mr. and Mrs. Jno. Carkner.

Mr. Robert Pickering, B.A. B.D., Public School Inspector of North Bay, with his daughter, Miss Margaret, and son, Leslie, were guests of their cousin, Mrs. Edgar Summers, and family.

Mr. and Mrs. Uly Armstrong and son, William, of Canton, N. Y., were visiting relatives in this vicinity.

Mrs. Mildred Franklin and daughter, Mrs. Westwood Franklin, of Ottawa, were visiting their cousin, Mrs. Edgar family,

Mrs. Enos Munro is visiting her daughter, Mrs. Wm Murray. of Kingston.

## HYNDMAN'S

Mr. Bert McFadden spent a few days last week in New York.

Mrs. Myron Beach, Bobby and Dennis, visited Mr. and Mrs. Robert Beach, of Kemptville, on Tuesday.

Mr. and Mrs. Arlow Beggs visited Mr. and Mrs. Ray Grant Tuesday evening.

Some from here took in the Social at Pleasant Valley on Wednesday evening.

Mr. and Mrs. Amos Swerdfeger of VanCamps, were recent visitors of Mrs. Myron Beach.

Mr. and Mrs. Ed. Shaver and family of Silver City, spent Sunday with Mr. and Mrs. Ed. Francis.

Mr. and Mrs. Lyman Hess and family of Pleasant Valley, visited Mr. and Mrs. John Francis on Sunday.

Master Richard Dunn, of Hulbert, visited his brother, Master Bobby Beach, for a few days last week.

Mr. and Mrs. Allan Grant and sons visited Mr. and Mrs. John Burnie of Ventnor on Sunday. Master Stanley Burnie returned home with them to holiday for a few days.

Mrs. Myron Beach received word on Saturday of the sudden death of Mrs. Arthur Gauge (nee Fern Colbourne) of New York. To the bereaved ones we extend our sympathy.


# "Picadilly Theatre"

Williamsburg, Ont.

**Monday and Tuesday, August 23 & 24**

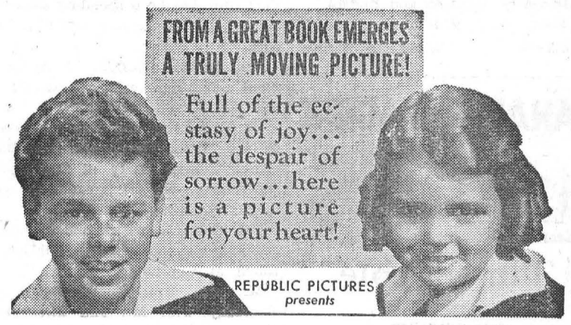


## "MICHAEL O'HALLORAN"

by GENE STRATTON-PORTER

with WYNNE GIBSON, WARREN HULL, JACKIE MORAN, CHARLENE WYATT

A REPUBLIC PICTURE



**Wednesday & Thursday, August 25 & 26**

## Woman Chases Man

**Friday and Saturday, August 27 and 28**

LOOK WHO'S HERE — ON ROLLER SKATES!

The queen and king of song and swing ...head over heels in rhythm!

Fred ASTAIRE Ginger ROGERS

Shall We Dance




Music by GEORGE GERSHWIN. Lyrics by IRA GERSHWIN

Directed by Mark Sandrich, A Pandro S. Berman Production.

This Friday and Saturday



PICOBAC
PIPE TOBACCO
FOR A MILD, COOL SMOKE

ROSS MORROW, Auctioneer.
For the Counties of Dundas, Stormont Glengarry, Carleton and Russell.
Sales of all kinds handled.
Tel. 603 r 31 Winchester Springs.

CANADIAN PACIFIC
WORLD'S GREATEST TRAVEL SYSTEM

## Time Table

**WEST-BOUND**

From Montreal—at 12.45 a.m., daily, flag stop for Belleville and beyond to Toronto, Ont., Detroit, Mich., and Chicago, Ill.

From Montreal—at 9.48 a.m., daily except Sunday, stopping at intermediate stations to Toronto, Ont., and Hamilton, Ont. Parlor Car and Buffet Service.

From Montreal— at 6.21 p.m., daily except Sunday, stopping at intermediate stations to Smiths Falls, Ont., and Perth, Ont.

**EAST-BOUND**

From Chicago, Ill.—at 4.58 a.m., daily, flag stop for Montreal and beyond.

From Perth, Ont.—at 8.15 a.m., daily, except Sunday, stopping at intermediate stations to Montreal.

From Toronto, Ont.—at 5.20 p.m., daily, except Sunday, stopping at intermediate stations to Montreal. Parlor Car and Buffet Service.

For further particulars, apply to O. L. Worthen, local agent. Telephone No. 5.

GOWLING BUSINESS COLLEGE
A Good School
38 Bank Street, OTTAWA.
The only business school in this district that measures up to the standard set by the Business Educators' Association of Canada—the highest in the Dominion. . . Enter any time. Individual instruction.
W. E. GOWLING, PRESIDENT.
H. W. BRAITHWAITE, Principal.

HARRY HARPER
Electrical and Radio Service.
Winchester, Ont.

J. E. JOHNSTON
FUNERAL DIRECTOR & EMBALMER
Phone Metcalfe Rural 47 r 32
Day and Night
KENMORE - - ONTARIO

Peerless
Sales Books
are the best Counter Check Books made in Canada. They cost no more than ordinary books and always give satisfaction.
We are agents and will be pleased to quote you on any style or quantity required.
See Your Home Printer First

FIRST CLASS
"Developing and Printing"
24 Hour Service. Bring in your films.
You Will Like The Results.
SALTED PEANUTS, Special 15c per lb.
Fresh Pop Corn Every Saturday Night
IT'S DELICIOUS! TAKE SOME HOME!
The New Text Books have arrived, more to follow. See our large assortment of School Supplies before you buy!
"Duncan's Book Store"
ST. LAWRENCE ST. - - WINCHESTER, ONT.

## SOUTH MOUNTAIN

Mrs. Frank Latourell and children, of Pelton's Corners, Sundayed with her sisters, the Misses Boyd.

We welcome Mr. and Mrs. Norman Armstrong who have taken up residence in town this week.

Mr. Thos. Ellis was a recent guest of Mr. and Mrs. H. R. Murdock.

Miss Florence Marquette, R.N., of VanCamp, has been spending some time at the home of the Rev. and Mrs. Johnston.

Mrs. Howard Nesbitt, of Hyndmans, spent a few days with her parents, Mr. and Mrs. Norman Armstrong.

Mr. Ben Barry and Ted, accompanied by the Misses Maude and Von Barry, visited Eugene Barry at Smiths Falls on Sunday. We are pleased to report his improvement.

Mrs. Robert Murdock and Glenna are spending a couple of weeks with her son, Lloyd, at Hamilton.

Mr. and Mrs. R. W. Boyd spent Thursday with Mr. and Mrs. Dexter Chaumont at their cottage at Iroquois.

Mrs. John Doran and Doran Millar, of Smiths Falls, were recent guests at Berryholm Farm.

Mr. and Mrs. Norman Barnhart were down to Williamsburg Monday.

Mrs. John Cameron spent Tuesday with her mother, Mrs. Mary Hess, who is ill.

Mrs. D. Currie is visiting relatives at Crysler.

Mr. and Mrs. Frank Hutchinson and Mr. Frank Turner, of Welland, visited Mr. and Mrs. Clifford Berry and Mrs. A. Moulton this week.

Mr. Lyall Blakely is spending some time with his aunt at Picton.

Mr. and Mrs. John Johnston and family, of Toronto, and Mr. Buffam of Perth, visited at the home of Mr. and Mrs. Roy Berry on Sunday last.

Mr. and Mrs. Lemuel Ellis, of Ottawa, were week-end visitors of Mr. and Mrs. Mr. and Mrs. H. R. Murdock.

Mr. and Mrs. Robert Anderson visited Mr. and Mrs. Alwyn Wright of Gananoque. last week.

## CLOVERDALE

Miss Helen Taylor spent Saturday afternoon at the home of Mr. and Mrs. Ira Docksteader.

Miss Hazel Baker returned home to Prescott Sunday after spending a month with her grandparents, Mr. and Mrs. T. Stobo.

Mr. and Mrs. T. Stobo had the pleasure on Sunday of spending the day with all their children and their families at the home of their daughter, Mrs. Albert Baker, and Mr. Baker, of Mountain. Dinner was served on the lawn to twenty-four persons and a pleasant day spent by all.

Mrs. A. B. Cinnamon and daughter, Miss Stella, are spending some time with Mr. and Mrs. James Fawcett.

Mr. George Dalzell spent Sunday at the home of Mr. and Mrs. Albert Baker of Mountain.

Miss Edna Hughes, of Ottawa, visited at the home of her uncle, Mr. Jas. Hughes, recently.

Misses Olive and Lila Hughes and Mr. and Mrs. Walter Larocque and Harold spent Sunday with Mr. and Mrs. James Utman at Ventnor.

Mr. Harold Larocque had a narrow escape last Friday when a bolt of lightning stunned and knocked him to the ground while at work on the farm of Mr. Peter Dignard. A pig belonging to Mr. Dignard, was killed by the same bolt.

Mr. Clifford Lamoureux and his bride have returned to Ottawa after spending a few days at his home here, and also with his sister, Mrs. Charles Fobare, in Waddington, N. Y.

Mr. and Mrs. Harold Humphries and two children, of Windsor, have returned home after spending a few days with friends here.

Miss Jean Johnston of Cass Bridge, is spending a few days with her sister, Mrs. K. Cinnamon.

## MOREWOOD

Mrs. John Steinberg of Prescott, spent Friday with Mrs. Albert Steinberg.

Miss Reta Faulkner, and Miss Norma Steen visited on Thursday and Friday with Mr. and Mrs. Mildren Baker, of Inkerman.

Miss Freda Fawcett of Inkerman, is spending a few days with her grandparents, Mr. and Mrs. A. B. Allison.

Mrs. John Casselman of Finch, spent Friday with Mrs. James Bogart.

Mrs. Simon Casselman and daughter, Margaret, of Grantly, visited recently with Misses Laura and Belle Moffatt.

Mrs. John Campbell of Oak River, Man., Mrs. James Bogart spent Friday with Mr. and Mrs. Vernon Fetterly, of North Winchester.

Mrs. George Thompson and daughter, Audrey, Miss Deltra Thompson spent Sunday with Mr. and Mrs. Len Thompson of Newington.

Mrs. Ralph Jervis, Mrs. Wm. Fielding, Mrs. Thos. Moffatt and Miss Irene Jervis called on Mrs. Thos. McGregor of North Winchester on Sunday.

Mr. and Mrs. Len Thompson, Mr. and Mrs. Elwood Thompson of Newington, visited on Sunday with Mr. and Mrs. George Thompsos.

Miss Jean Thompson is visiting with Miss Deltra Thompson.

Miss Myrtle Thompson is spending this week with Mrs. Campbell Thompson.

Miss Lois Lang, of Crysler, is visiting with Mr. and Mrs. Cyrus Lang.

Mr. Ralph Dillabough and Miss Freda Boyd, of Ottawa, visited on Sunday with Mr. and Mrs. Orrin Dillabough.

Mr. and Mrs. Wm. Fielding, of Russell, and Mrs. Thos. Moffatt and son, Mac, visitel on Sunday with Mr. and Mrs. R. Jervis.

Mr. and Mrs. (Rev.) McCord, of Milford, spent the week end with Mrs. Albert Steinburg and Mr. and Mrs. Hume McConnell.

Mr. and Mrs. J. E. Faulkner spent the week end with friends in Massena.

Mrs. Adam Carlyle took tea on Wednesday evening with Mrs. Edith Thompson.

Mrs. James Thompson, while running the sewing machine, had the misfortune to run the sewing machine needle in her finger.

Mr. Lorne Thompson is in the Cornwall General Hospital undergoing treatment.

Mr. and Mrs. Cyrus Lang motored to Cornwall and Avonmore on Sunday.

Mr. Ford Steinburg and daughter, Erla, called on Mr. and Mrs. Harry Popplewell on Sunday evening.

Mrs. W. B. Newton and daughter, Mrs. Cecil Loke, of Cornwall, called on Mrs. A. Dillabough and Mrs. H. Faulkner on Monday.

Mr. and Mrs. John Black, of Ottawa spent Tuesday with Mrs. Albert Steinberg.

Mr. and Mrs. Gordon Countryman of South Porcupine, is visiting with the latter's mother, Mrs. James Fetterly.

Mr. and Mrs. Clifford Eligh of Finch, Mrs. Clifford Adams of Ottawa, spent Sunday with Mr. and Mrs. Henry Smirle.

Mrs. Olive Craik and son, Ronnie, is spending a few days visiting with friends in Cardinal.

## In the Automotive World WEEK by WEEK

### TAKING CARE OF TOURISTS

"If tourists are given a warm welcome and are treated courteously and fairly their number will increase annually" said the general manager of a Canadian bank recently. It is more or less up to individual Canadians to supply the warm welcome and the courteous treatment. Since the visitors come by motor car the automobile dealer or service station man often finds he has the privilege of extending the Canadian brand of hospitality. General Motors dealers, estimating that of the four million cars likely to visit Canada this year one out of three will be a General Motors model, have a plan of service for the touring motorist which takes into account the General Motors policy of providing an owner with uninterrupted transportation. The owners of all cars produced by General Motors, whether of Canadian or U. S. manufacture, are entitled to warranty repairs and adjustments throughout Canada or the United States. The Canadian dealer's shop is one place where the visiting General Motors car owner need not consider himself a stranger.

### TRUCK'S PLACE IN THE SUN

"Truck and bus transportation," said Harry J. Carmichael recently, "is keeping pace with the development of modern business." Mr. Carmichael, who is vice-president and general manager of General Motors of Canada Limited, went on to point out that the popularity of the truck is firmly grounded, that significant advances in truck design were helping truck transport to a higher plane of usefulness in Canada's co-ordinated transport system.

"Signs of the times," he said, "All point to the emancipation of the truck transport industry from a position where it was looked upon with distrust and suspicion to a place in the sun in a well-rounded transportation system. The organized transport industry has a worthwhile task ahead in guiding the destinies of a service which is growing bigger and more indispensable as the days go by.

### CORONATION FLEET

Star Cabs Limited of Vancouver, adding a substantial number of cars to the establishment recently, confined purchases to Oldsmobile Sixes. The new 1937 Oldsmobile cabs are now in service on Vancouver streets and are referred to by the company as the Coronation Fleet. Says the manager R. E. Strain: "Particularly are we pleased with the performance of Oldsmobile knee-action independent front wheel springing. It adds much to the comfort of passengers, and easier riding and steering are good for the health and efficiency of our drivers."

### BIG CARS IN BRITAIN

Above, around, or through the high tariff wall that Britain has erected to protect her automobile industry, cars from Canada and the United States are seeping into the United Kingdom in increasing numbers, wrote Walter Leysmith in the New York Times recently. With much flag-waving and "Buy British" in advertisements, British manufacturers attempted to check the wave of popularity for the large type of car which started more than a year ago when King Edward VIII purchased two McLaughlin-Buicks built in Oshawa. But the big cars kept coming in, notwithstanding the annual engine tax of 15 shillings a horsepower and a gasoline tax of sixteen cents a gallon. It was not the average motorist, but the very wealthy one, who could buy a big car under such circumstances, and for him the British manufacturer tried to turn out the larger automobile he demanded. But they were virtually handmade and proportionately expensive. It was here that the demand was created for the larger type of cars made on this continent.

### USED CAR BONFIRE

Applause greeted the "civic duty" movement of the Indianapolis Chevrolet Dealer's Association which culminated recently in the public burning of more than 100 junkers at the Fair Grounds in Indianapolis, with 25,000 spectators in attendance.

The "burning of the witches" at Indianapolis was planned; advertised and carried out with the aid of the State Department of Public Safety, county and city safety organizations, and the police and fire departments. It was not a publicity stunt, for the Chevrolet dealers worked and remained in the background. It was not a sporadic safety stunt for it will be held monthly during the summer months. All automobile dealers in the Indianapolis section were invited to take part in the affair, and indications are that many will participate in the next bonfire of the junkers.

Newspapermen in Indianapolis estimated that the value of the cars burned would total $75,000. The old automobiles were able to run under their own power to the Fair Grounds but they were of the type that the dealers judged a menace to other motorists, to traffic and to pedestrians. After the fire, the metal was sold for junk.

### THE WHY OF LOST POWER

Frequent cause of an automobile losing its maximum power was revealed recently by Hector Nabezzana, prominent engineer, who has just completed a new study of ignition phenomena. "After a few hundred miles of alternately slow and fast driving, deposits from combustion gases begin to form a coating on the lower end of the spark plug insulator," Rabezzana said. "This coating is responsible for the loss of maximum engine power, and for higher gasoline consumption. It can be remedied by having spark plugs cleaned at intervals of 3,000 to 4,000 miles."

### BE QUIET

There is a proverb which runs, 'When you don't know what to do, do nothing.' When a dense fog settles upon a harbor full of ships, the only wise course is for each to cast anchor and stand still. If one persists in going ahead, it is likely to ram another, and send both to the bottom. The fog will lift if we have patience; it is local and temporary. When we are utterly confused, a quiet talk with a friend, or a good night's rest and sleep will often restore good judgment and clear purpose. Isaiah says, "He who walketh in darkness and hath no light, let him trust in the name of Jehovah, and rely upon his God."

When we are rattled, we forget that the area of confusion is within us. If we can look out upon the universe and order prevails; the cosmos is not tumbling into ruins and God is upon His throne. Here is the advantage of prayer, it takes us away from ourselves into a vaster surrounding area, the region of God's love and power, undisturbed by the convulsions which upheave and dismay our little souls.

## HAINSVILLE

The Sunday School held their annual picnic in Mr. J. Bantford's grove last Friday. Everyone reported a good time.

Mrs. Ceylon, Dwaine and Doris, of Watertown, N. Y., spent the last wto weeks with her niece, Mrs. Norman Baker, and Mr. Baker.

Mr. and Mrs. Arnold Fader and Mr. and Mrs. Ernest Fader of Iroquois, visited friends at Chesterville over the week-end.

Mr. and Mrs. Dexter Chaumont, of Watertown, visited friends here last week.

Mr. and Mrs. Clifford Gilmer and Paul and Harold Gilmer spent Sunday with friends at Pleasant Valley.

Mrs. S. McMillan of the Second, is the guest of her sister, Mrs. Geo. Kennedy.

Misses Dorothy Marcellus and Margaret Sheppard of Dundela, were recent guests of Miss Clara Irvine.

Mr. and Mrs. Norman Baker, Royden and Neil, spent Sunday with Mrs. Lucy Kirker, Inkerman.

Miss Ethel Warren of Cardinal, visited her cousin, Shirley Reynolds, a few days.

Miss Muriel Kirker, Iroquois, spent the week-end with her grandmother, Mrs. Marjorie Boyd.

Mr. Silas Baker, Cass Bridge, visited friends here last week.

Mrs. Laura Montgomery and children of the West and Mr. and Mrs. Richard Bantford and Eleanor, of Toronto, have returned home after visiting at the homes of Mr. and Mrs. Floyd Shaver and Mr. and Mrs. Jno. Bantford.

Miss Betty and Master Norville Timleck, of Iroquois, are holidaying with their grandparents, Mr. and Mrs. Gardiner Timleck.

### HOW THE FOREST HELPS THE COMMUNITY

Few people realize the value of wood. Practically everything we do throughout the day is connected in some way with products from the forest and from morning until night the articles we use in work and play can be traced, either in whole or in part, to trees. As it has been said, our lives are intimately connected with wood from the cradle to the grave.

It can be easily demonstrated that forests play an important part in any country. The presence of trees have a moderating influence on climate because large areas of trees keep the air cooler in day time and slightly warmer at night and there are not the extreme changes in temperature which are brought about by severe winds which sweep over the country when the trees have been cut down. The presence of large blocks of woodland, as well as individual rows of trees, serve as windbreaks and in the summer time those intercept high winds and in this way prevent the drying out of the land and the drifting of the top layer of soil, especially if it happens to be sand. On the prairies, and even in some parts of southern Ontario, we have had evidence of this in the last two or three years and thousands of acres of good pasture and farm land have been injured or destroyed by drifting soil.

The presence of trees has a beneficial influence on the supply of water in springs and rivers and is of great assistance in storing water which feeds spring allowing the water to seep out have a tendency to hold the snow in the springallowing the water to seep out gradually into the creeks and rivers instead of causing heavy floods. In many parts of the country, hillsides of two kinds can be observed. The first is one from which all the forest has been removed, leaving perhaps an area of barren land with little tree growth or vegetation. On such a hillside, which is called a watershed, we got a large flow of water in a few weeks in the spring, after which the creeks which take their rise in such an area become dried up. The second type of watershed is one which is completely covered with trees and vegetation of smaller growth and from these we do not get such a large flow of water in the spring but the snow is held back and creeks are fed more slowly and continually throughout most of the summer.

Where such springs and rivers are used for reservoir purposes it is very beneficial to have the hills in which they rise covered with trees and other vegetation. Not only does such growth retard the run-off and guarantee a more continuous flow of water, but water coming from such streams is purer than that brought down by creeks which take their rise in areas which have been stripped of all forest growth.

One of the greatest benefits of forests is from the standpoint of recreational purpoes. In the last few years, and especially since the building of main highways, many thousands of tourists have been attracted to the Province of Ontario. And no small amount of this interest is attributed to the presence of trees, lakes and stream and all that they mean for tired city folk. So that, while the forests are important directly to the people who grow and own them, they are also indirectly of great financial benefit to all the residents in the country.

AFTER EVERY MEAL
WRIGLEY'S JUICY FRUIT CHEWING GUM
HAS A FASCINATING FLAVOR
KEEPS TEETH SPARKLING

FOR SALE
One 900-lb. Electric cream separator; one 900-lb. De Laval cream separator with power attachment; one 600-lb. Simplex cream separator; 3 Findlay cook stoves. Agent for Renfrew Cream Separators, Stoves, Washing Machines and Scales. Harry R. Murdoch,
15-16p. South Mountain.

ALEX W. DAVIDSON
Watch and Clock Repairs
Workmanship Guaranteed at Moderate Prices.
Winchester Springs, Ont.
51-6 mos.

INSURANCE
FIRE, HAIL, ACCIDENT, LIVE STOCK AND AUTOMOBILE
Apply to
WALTER MOFFATT, Winchester, Ont.

HENDERSON LODGE, NO. 383,
A. F. & A. M., WINCHESTER
Meets on Second Friday of each month in Sweet's Block, at 8 o'clock.
Visiting Brethren always welcome.
H. G. Graham, W.M. W. A. Rowat, Sec.

JAKE LOSS
All kinds Poultry wanted at all seasons. Wool wanted. I buy all kinds of Hides.
Phone 81. Winchester.

1887 - 1937
OTTAWA EXHIBITION
Golden Jubilee
Aug. 19 to 28
101 FREE ATTRACTIONS
Goldman and His Band
Free Concerts Daily
AUGUST 23rd to 28th.
"REVUE OF TOMORROW"
Beautiful Girls in Gorgeous Display,
AUGUST 23rd to 28th.
GREATER MIDWAY
VAUDEVILLE — FIREWORKS
3 EXTRA DAYS
AUGUST 19th TO 21st
Lucky Teter and His Hell Drivers
In Thrilling, Breath-taking Feats.
"Chaudiere" Historical Pageant
Ottawa's Past, Graphically Portrayed.
"Cavalcade" Riders of the Ages
LIVESTOCK, POULTRY AND PETS, DOG SHOW, GOVERNMENT AND INDUSTRIAL DISPLAYS, BOYS' AND GIRLS' JUNIOR AGRICULTURE, AUTOMOBILES — PURE FOOD — FLOWERS AND FRUIT — HORSE RACES — HORSE SHOW
Admission, 25c—Coupon Tickets, 6 for $1.00.
At all branches of the Bank of Nova Scotia.
G. M. GELDERT, M.D., President. H. H. McELROY, Manager and Secretary.




In spite of the fact that more than 20 billion cups of tea are consumed in the United States every year, and that about 4 out of 5 people drink it, very little is generally known by Americans about tea. It is just taken for granted. But there are some surprising facts in its story.

All tea, — black, green and oolong — is the same on the bush. The bushes, no matter where they grow, are the same, except that climate and soil make a difference in quality, as they do with all plants. There is only one distinction among their leaves. Some are tender and some are tough. The tender leaves make the best tea.

Tea can be grown successfully all the way from sea level to an elevation of over 6,000 feet, and at different elevations it has different quality. The high elevation tea has on the whole a better flavor and finer quality.

Grocers' shelves hold many kinds of tea, but they are the result of "manufacturing" operations by the companies placing them on the market. Before it is treated in the factories, tea is just tea.

There are three types of tea in modern use: (1) green or unfermented; (2) oolong or semi-fermented; (3) black or fully fermented. In the black tea division there are four principal classifications as to size of leaf. They are called broken orange pekoe, orange pekoe, pekoe and souchong. These terms are often misused by the American public. They mean only the size of leaf, from smallest to largest, in black tea. Ordering "orange pekoe tea" means ordering black tea. It does not mean any definite quality standard, as orange pekoe from poor soil and climate is not at all as good as orange pekoe from good soil and more favorable climate. The best way to get a good high quality standard of tea is to order by the manufacturer's brand name.

My authority is Robert A. Lewis of Boston, a member of the United States Board of Tea Experts appointed by the Federal government to make annual tests of the tea importations for the purpose of establishing standards of quality which all importations must meet. He speaks with authority because he has tested tea for the producers of Tender Leaf Tea for 38 years. He summarized by saying that although all tea is alike on the bush, there are many grades in quality, due largely to the climate and soil where it is grown, and that the best way to get good quality is to order tea by a well known name in which you have confidence.

## BROTHER, CAN YOU SPARE FIVE MINUTES ?

(From One Motorist to Another, by John T. ("Try") Courtesy)

I have a few suggestions which ought to cut automobile accidents in this provinces down about 50 per cent. over night —well, anyway, by the middle of next week.

My first suggestion to all motorists is: Drive carefully enough for yourself and the other fellow too, because the chances are he isn't.

The present system is to let the other fellow take care of us—but look at the figures for last year: over 500 killed and more than 10,000 injured in Ontario. That can't be such a good idea. My suggestion is for each of us to take care of himself and one other driver, too. Don't you think it's a dandy plan?

If everybody agreed to this system we'd have twice as much motoring carefulness and courtesy as we need in the the world—instead of half enough as at present.

I've often heard it said that it isn't fast drivers who cause accidents, but statistics gathered by Accident Recording Division of the Department of Highways upset this glib philosophy with figures showing that nearly 1,200 accidents last year were the result of excessive speeds. So there!

Hurry. That's the hub of this whole accident business. Probably nine-tenths of our automobile accidents are caused by people trying to save five minutes. We rush like mad to get somewhere and it doesn't amount to much when we get there. Methods of locomotion have improved greatly in recent years, but places to go have remained about the same. If we have an appointment with somebody, the chances are, anyway, that he'll be 10 or 15 minutes late, so what's all the rush about?

If everybody in Ontario would resolve to contribute five minutes a day to the cause of automobile safety we could cut the death and accident toll in two. Five minutes a day. Brother, can you spare five minutes a day?

A little ordinary courtesy would help, too. We are usually pretty peaceful in our attitude towards our fellow man, but the minute some of us get behind a steering wheel, we seem to regard every man as our enemy. We'll be darned if we'll let that fellow pass us or get across the street intersection first. I'd say, aw, let him pass you or let him beat you to the crossing. So what? You don't have to prove to him that your car has the greatest pick-up in all creation, or that you are the master motorist at all time. A little Alphonse and Gaston stuff would help us keep folks out of hospitals and cemeteries.

A careful study of tables of last year's motor car death and accident causes shows that a large percentage were the result of unnecessary hurry, carelessness, and lack of courtesy or consideration of the rights and comforts of others. And nearly all of them could have been avoided if every driver had started out every morning with the resolution to drive carefully enough for himself and the other fellow, too, and to tax himself five minutes a day for the general cause of automobile safety, and to show his fellow humans just a wee bit of ordinary, every-day courtesy

## Mortgage Sale !

UNDER AND BY VIRTUE of the Powers of Sale contained in a certain mortgage which will be produced at the time of sale, there will be offered for sale by

**W. I. SPERO, Auctioneer,**

at Public Auction, on FRIDAY the TWENTIETH day of AUGUST, 1937, at the hour of 1.30 o'Clock in the afternoon, Eastern Standard Time, at the farm of LLOYD WALKER, R. R. 1, MOUNTAIN, Ontario, the following property, namely:

ALL AND SINGULAR those certain parcels or tracts of land and premises, situate, lying and being in the Township of Mountain in the County of Dundas, and being composed of the West half of the North-east quarter and the north-west quarter of Lot Number 19 in the Seventh Concession and Lot Number Eighteen in the Eighth Concession of the Township of Mountain in the County of Dundas aforesaid, containing two hundred and seventy-five acres.

At the same time and place under the authority of a chattel mortgage warrant, there will be offered for sale the following chattels:

25 Grade Holstein cows, 4 Grade Jersey cows, 1 Grade Holstein bull, 1 chestnut mare, age 8 years; 1 bay horse aged; 3 black and white calves, 19 shoats, 1 brood sow.

1 pile fence posts, 1 pile fence rails, 1 International gas. engine, 1 Deering disc drill, 1 Ford truck, 1 hay rake, 1 cultivator, 1 cutter and 2 poles, 1 light sleigh, 1 Frost & Wood mower, 1 Frost & Wood binder, 1 Massey-Harris corn blower, 1 belt for corn blower, 1 International two-furrow plow, 1 Oldsmobile car, 1 spring tooth, International; 1 walking plow, a quantity of stove wood, 13 milk cans, 1 farm roller, 1 International tractor, 1 Russell double disc, 1 farm wagon and double box and rack, 1 gas drum, 40 gals.; 1 set scales, 1 milk cart, 1 milk cooler, 1 Chatham incubator, 1 buggy, 1 set drag harrows, 1 set sleighs, 1 manure spreader, 1 corn wagon, 1 scraper, 1 set double harness, 1 set light driving harness, 3 blankets, 3 B-T water tanks, 1 garden cultivator, 1 garden seeder, 1 extension ladder, 1 step ladder, 1 emery stone, 1 grind stone, a quantity of windows, doors and frames, a quantity of metal roofing, all farm crops; 1-2 set light harness, 1 set single harness.

On the said farm there is said to be erected a dwelling house with suitable farm buildings.

**The Lands and Chattels will be offered for Sale subject to a Reserve Bid.**

TERMS OF SALE OF LAND OR LAND AND CHATTELS: Twenty-five per cent. of the purchase money to be paid down at the time of the sale, the balance to be secured by a mortgage with interest at four per cent. per annum.

**The Farm will be first offered for sale, and in the event of the Reserve Bid not being reached, the Mortgagee reserves the right to offer the said Lands and the said Chattels for sale as a going concern.**

For further particulars and conditions of sale, apply to

**W. ERIC STEWART, K. C.,**
**East Block Parliament Bldgs.,**
**Toronto Ontario.**
**Solicitor to the Mortgagee.**

Dated at Toronto this 29th day July, 1937.
14-16c.

## THE UNITED CHURCH

A very fine spiritual message was given by Rev. R. C. McConnell on Sunday morning when he spoke from John 11:42 on the subject: "For the sake of our influence over others and we ought others." He said we are responsible for to try to give a correct impression because it is so easy to be misunderstood. We should avoid even the appearance of evil and bear a clear cut witness for life. Be a true Christian under all cir-Christ and this is done by living the cumstances.

Owing to the absence of the organist, Mrs. Mabel Allison presided at the piano. A basket of beautiful gladiolii was placed in the front of the church by Mrs. Ernest Steele in loving remembrance of her father, Mr. Ira Annable.

## A SERMON TO EMPTY BENCHES

MY EVER PRESENT Empty Benches:

For some time I have been thinking of preaching you a sermon, but, having been delayed by my fruitless search for a suitable text, I have decided to preach you a textless sermon. There are some very fine things that cannot be said of all church-goers for which I desire to commend you.

Because of your punctuality in attendance at all the services of the church, you are deserving of sincere praise. No matter how cold, hot, wet, or dry it may be, I can always depend upon your presence. You are never afflicted with Sunday headache, Lord's Day lumbago, seventh-day rheumatism, Sunday morning ennui. I have never known any of you to be absent from a Lord's Day service, and there is an exceptionally large crowd of you here at the mid-week prayer meeting.

I also commend you for your reverence and good manners. You are always in your place when the service begins. You never whisper, laugh, write notes, chew gum, or sleep while I am preaching. You never play with the baby or read your Sunday School paper to impress me that you are not interested in what I am saying. You never use a lip-stick or powder-puff during my sermon. I have never known any of you, when someone came into the church late, to turn around and stare at him. Neither do you sit where they have to climb over you to get a seat. You are not here on dress parade to display the latest styles of clothing. You never snap your watch in my face to let me know that I am preaching too long.

Another thing for which I admire you is your carefulness to abstain from all appearance of evil. You are a bone-dry crowd. You never use tobacco in any form. I have never known any of you to lie, steal, gamble or swear. You never go off on Sunday excursions, attend Sunday ball games, or moving picture shows. You never subject yourselves to just critcism by playing questionable games, such as flinch, five hundred, euchre, pinochle, bridge. You do not even belong to a Jigsaw Puzzle Club. You had no part in revising the Fourth Commandment to make it read: "Remember the Sabbath day to keep it jolly." You seem to have a fine sense of the value of time.

Another thing that makes me admire you is your quiet, peaceable dispositions. You never talk about each other as the folks do who sometimes sit on you. I have never known any of you to get mad at some other bench and quit church because he offended you. You have never been accused of being gossips, slanderers, or disturbers of any kind. You never criticize my sermons, nor join in the clamor for a new preacher.

But, in spite of my praise for your good qualities, you have some very bad ones that more than offset them and brand you with contempt and compel me to make serious charges against you. You are a listless congregation, and therefore my sermons do you no good. However careful and prayerful my preparation, when I stand before you and look down into your expressionless faces, your empty gaze freezes my zeal, chills my enthusiasm, and puts out the fire I had for my sermon and renders it valueless. You make me lose confidence in my ability and cause my congregation to decide that a preacher with drawing qualities is badly needed. And as I walk down the aisle to go home, I imagine that I can hear you whisper: "You are a very poor preacher."

You are a prayerless congregation. You never pray for your minister. The congregation that does not pray for its minister is not in sympahy with him and therefore cannot be benefited by his efforts to be helpful. Neither do you pray for the advancement of this church, for you are not interested in the success of its mission to the neighborhood.

You are a stingy congregation. You do not give one cent to the support of this church or for missions and benevolences. Neither do you encourage others to give, but do your best to keep them from it. You miserly Empty Benches, you neither pay nor help to pay bills.

You are a pessimistic congregation. You discourage the faithful few who do come and cause the neighborhood to brand the church as dead. If strangers come, they meet your hollow gaze. You never smile nor speak a word of good cheer. The most distressing, agonizing, paralyzing thing that can come into a preacher's life is to be the minister of a negative, pessimistic church whose sins are those of omission—a cold, comfortless, straight-backed, dead-wood congregation wholly void of evangelistic zeal. I fail to find words sufficiently strong to express my profound contempt. I call upon all who may read this sermon to assist me in despising you. O you worldly, do-nothing Empty Benches, having only a deceptive outward appearance of godliness. Satan's fuel soon to be consumed, you are fooling nobody but yourselves. God and Jesus and the angels all know that you are here. Atheism and agnosticism know that you are here. The wicked world knows that you are here. Satan is pleased to see you here, and your lack of action shouts you convictions in thunder tones that all can hear: "Religion is a delusion and Christianity is a failure!" How can I love you?

But some happy day I hope to sit down in the general assembly of His saints where there will be no Empty Benches.

## THE SUMMER SCOURGE IN INFANCY

As surely as the warm summer and the early autumn months roll around the health of Canadian babies will be menaced by a condition commonly called summer diarrhoea. Happily this complaint is not as prevalent as it was in the past, but it is still a very serious disease among infants in the first year of life. Eight years ago several hundred babies in the Province of Ontario alone died in one year of this apparently simple trouble. All evidence of loose stools in an infant who may appear quite well should be regarded as a warning and their continuance over a twelve-hour period demands immediate medical attention. This may appear unduly alarming to those who have not seen the swift tragic results of neglect of diarrhoea but it cannot be too strongly stated that summer diarrhoea is a serious disease, more deadly than pneumonia.

How can we avoid and prevent this dreadful condition? Nurse your baby and he is practicall safe. Breast fed babies are affected but rarely and all the serious cases occur in artificially fed infants. If your baby requires to be bottle fed, the careful sterilization of all utensils required in the preparation of the feedings will go a long way to avoid contamination of the food supply. The milk which should be originally pasteurized must be boiled from three to five minutes and kept cold in the refrigerator until it is required. It is becoming established that infantile summer diarrhoea or cholera infantum or "intestinal flu" are all the same condition and are infectious diseases.

The germs causing the trouble may be spread by flies or by the contact of soiled hands with the food. Therefore screening and all other measures to eliminate house flies and scrupulous personal cleanliness are excellent measure to avoid the spread of infection. If any older member of the family has even the slightest diarrhoea he should avoid all contact with the baby because what may seem a minor trouble in the adult may assume dangerous proportions in the infant. If, in spite of these simple and common sense precautions, your baby should develop diarrhoea omit all food except large quantities of boiled water until your doctor gives you further instructions. Regard the beginning of this serious attention, don't wait until the child becomes drowsy and sunken-eyed but act early and save the babies.

Questions concerning Health, addressed to the Canadian Medical Association, 184 College Street, Toronto, will be answered personally by letter.

## HOME IMPROVEMENT PLAN

The kitchen is sometimes a discouraging problem to the housewife who is planning to redecorate her home.

Dull walls, dingy smoke-grimed woodwork, inconvenient sink, greasy black stove and chipped ice box hardly enthuse the housekeeper. This room transformed, however, will be reflected not only in the housewife's improved disposition but also in the meals she serves her family.

To begin with, of course, the whole room is thoroughly cleaned. A new washable wall covering is applied. This may be either paper or paint. A soft yellow would make a small kitchen cheery and sunny on the greyest day. The ceiling could be finished in the same shade on a slightly deeper tone. A deep orange woodwork would be considerably more cheerful than the old-fashioned oak finish.

A brown composition floor covering is easy to keep clean. On either side of the windows over the sink, cabinets may be built to hold kitchen staples, baking dishes, etc. These could be painted orange with a stencilled design in blue and blue on the doors. A shelf between the two would form a ledge over the window. Ordinary blue ware would be a decorative note on this, unless the housewife was fortunate enough to possess copper utensils.

A modern electric fixture that gives an even, clear light would be a happy replacement of the old electric bulb dangling on a dusty wire. There should be adequate outlets to care for toasters, irons and other kitchen equipment.

Once the basic features of the room have been established, an up-to-date sink with adequate space for washing pots and pans may be installed. A modern range and refrigerator including those of the electric, gas or kerosene type may be purchased.

With this much of her room completed the housewife may complete the transformation by furnishing sheer curtains, a kitchen table with porcelain top and two chairs painted orange and a step-ladder which makes the blue ware on the high shelf easily accessible, When not in use as a ladder the convertible contraption becomes a stool.

A kitchen cabinet may be repainted. Gay plants at the window are the final touch. The drab cubicle has become one of the most charming rooms in the house.

The Dominion Government's Home Improvement Plan opens the way for beautifying the interior of your home.

Telephone 21, the Winchester Press, when you need any job of printing.

## HELPFUL HINTS

Q. How can I keep colors in materials from running?

A. Three things that will help keep colored materials from running are lukewarm water, mild soap, and quick washing and drying.

Q. How can I select good water-cress?

A. When buying watercress be sure that it is not intermingled with weeds. If it is it means that it has not been grown in proper watercress beds.

Q. What is a good thing to use as supports for flower in the garden?

A. The ribs from old discarded umbrellas make excellent supports. They can be enameled green if desired before using.

Q. How can I iron georgette and retain its color?

A. When ironing georgette, or crepe de chene, wrap it while still damp in a Turkish towel and allow it to stand until it is the proper dampness for ironing. Follow this method and the material will retain its color.

Q. How can I easily remove the skins from tomatoes,

A. Dip the tomatoes in very hot water and see how easily the skins are then removed.

Q. How can I rid the house of ants?

A. Try taking some gum camphor, breaking it into small pieces, and scattering it around the haunts.

Q. How can I exterminate weeds in the garden?

A. Fill an oil can with kerosene, cut each weed off even with the ground, then squirt about one tablespoonful of kerosene into the heart of the weed.

Q. How can I make a sheepskin diploma smooth for framing?

A. Moisten it with water, then let it dry under tension, such as stretching over a frame.


# Stop Reckless Driving!



If you drive recklessly and have not made up your mind to stop it, you are going to find yourself in serious trouble — *soon!* The Department of Highways is determined to put reckless drivers off the road and keep them off. If you need your car in business, stop and think for a minute what would happen if you had your driving license cancelled. You might lose your job. But what is *your job* compared to the *death, crippling,* or *injuring* of a good citizen!

Reckless drivers are criminals going along our highways breaking laws, maiming and killing defenseless people. Our laws are adequate and fair. Obey them and you will keep out of trouble; break them and take the consequences.

You cannot say you have not been warned. Stop speeding! Stop cutting in! Stop passing on hills. Stop taking chances of any kind. If you *must* drive slower than the average traffic, keep well to the right side of the highway or use the side roads. Do not block other traffic.

## ONTARIO MOTORISTS WILL CO-OPERATE

to put reckless drivers where they belong. Here is what to do. When you see a motorist driving in a manner dangerous to the public, take his number, make a careful note of the actual time and place and when you reach your destination write to the Motor Vehicles Branch, Department of Highways, Toronto, giving full details. We do not invite reports of minor infringements of the traffic laws; you are requested to use sound judgment. *We will deal adequately with offenders.*

ONTARIO
DEPARTMENT OF HIGHWAYS
*Motor Vehicles Branch*

# OTTAWA EXHIBITION

Go By

*Motor Coach*

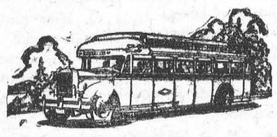

For details regarding special rates and services to the Ottawa Exhibition — contact your local agent.

Special rates will be effective for transportation — good going from August 18th to 27th and returning until August 31st, 1937.

WINCHESTER AGENT — C. E. CROSS
Telephone No. 72

**COLONIAL COACH LINES, LIMITED**
265 Albert Street - - Ottawa, Ont.



# MALT. BARLEY WANTED

Highest Prices Paid For Malting Barley.

**W. J. PORTEOUS & SONS, VERNON**

TELEPHONES

Winchester 617 r 23. Metcalfe 32 r 23.



# "TRACTOR OIL"

No. 60.....79c gal.
No. 50.....79c gal.
No. 40.....79c gal.
Bring Your Own Container.

**Binder Twine 600 ft**

Tomatoes, Large Baskets, 19c
Peaches, Crawfords, 75c
Plums, Red, 65c basket
Plums, Nice Yellow, 65c

**SPECIAL IN FLANNELETTE**
White, 28 inches wide, good weight, Saturday
8 yds. for $1.00

**SPECIAL IN SOAP**
4 Cakes of Surprise and 1 of Infant's Delight for 22c

**MEATS FOR THRESHING OUTFITS**
Choice Western Beef. A Phone Call will bring it to your door. Phone 85

**T. O. KEYES**
TELEPHONE 16 - WINCHESTER, ONT.


## Cheese Boards

**Ottawa**

1,444 boxes white cheese and 151 colored were boarded. White sold at 13 3-16 cents and 13 1-4 cents and the colored went at 13 1-2 cents.

**Campbellford**

Boarded 944 boxes white cheese and 468 colored. All sold at 13 5-8 cents.

**Belleville**

Boarded 2,786 boxes white cheese. All sold at 13 11-16 cents.

**Kingston**

Boarded 925 boxes white cheese and 971 colored. All sold at 13 9-16 cents.

**Cornwall**

1,262 boxes of white and 735 colored sold at 13 1-8 cents.

**Alexandria**

2,418 white cheese were boarded and all sold at 13 3-16 cents.

**Casselman**

1,520 white boarded. All sold at 13 1-16 cents.

**Delta**

1,919 white and 68 colored boarded. All sold at 13 1-2 cents.

**Finch**

700 white boarded. All sold at 13 3-16 cents.

**Iroquois**

679 colored and 841 white boarded. All sold at 13 3-16 cents.

**Lansdowne**

486 colored and 147 white boarded. 65 white held, balance sold at 13 1-8 cents.

**Napanee**

1,400 white and 200 colored boarded. All sold at 13 5-8 cents.

**Perth**

1,368 white boarded. All sold at 13 1-8 cents.

**Vankleek Hill**

3,805 white and 683 colored boarded. All sold at 13 3-16 cents.

**Winchester**

484 white and 73 colored boarded. All sold at 13 1-8 cents.

### BIRTH

At Cloverdale, Ont., on Wednesday, Aug. 11th, 1937, to Mr. and Mrs. Kenneth Cinnamon, a daughter.

At Grace Hospital, Ottawa, on Thursday, August 12th, 1937, to Mr. and Mrs. Harold W. Baker, a daughter.

At Inkerman, Ontario, on Sunday, Aug. 15th, 1937, to Mr. and Mrs. Harold Sheldrick, (nee Mary Carkner), a daughter.—Joyce Marguerite Anne.

### ATTENTION!

3 beautiful Angora kittens, 8 weeks old. House trained and ready for new homes. A bargain for quick sale. See Mrs. Gemeroy for prices. Phone 90.

### MAY WIDEN HIGHWAY

According to an Ottawa despatch, the provincial highways department will give early consideration to the widening and boulevarding of highway No. 16, extending from Johnstown to Ottawa.

### OMITTED

In the report of the Rennison-Robinson wedding in last week's Press we neglected to say that musical numbers were rendered during the reception by Messrs Stewart Hall and Paul Gormley, of Morrisburg, also that Miss Bertha Burgess, of Ottawa, caught the bride's bouquet.

### ENGAGEMENT ANNOUNCED

Mr. and Mrs. William Coons, of Oak Valley, wish to announce the engagement of their youngest daughter, Dina Victoria, to Mr. Oliver Pearson Keyes, son of Mr. and Mrs. William Keyes, of South Mountain. Marriage to take place early in September.

### MARRIED IN OTTAWA

On August 12th, at Southminster United Church, Ottawa, by Rev. H. L. Morrison, of Kemptville, Louise, only daughter of Mrs. M. Curry and the late Mr. Curry, of Kemptville, to Lloyd, son of Mrs. M. Logan and the late William Logan, of North Mountain.

### NOTICE TO CONTRACTORS DRAINAGE WORK

Sealed Tenders, marked as to contents, will be received by the undersigned up to Six o'clock p.m., standard time, on Saturday, the 4th day of September, A. D. 1937, for the construction of the Irving Quart Drain in the Township of Winchester.

Length of Drain.....7,300 feet.
Volume of Excavation..1,520 cu. yds.

Tender forms and all information may be obtained at the office of the undersigned, or of F. M. Eagleson, Engineer, Winchester, Ontario.

Each tender must be accompanied by a marked cheque in favour of the Township of Winchester for at least 10 per cent. of the amount of the tender.

The lowest or any tender shall not necessarily be accepted.

J. STEEN, Township Clerk,
16-17c Morewood, Ontario.

### NOTICE TO CONTRACTORS DRAINAGE WORK

Sealed Tenders, marked as to contents, will be received by the undersigned up to Six o'clock p.m., standard time, on Saturday, the 4th day of September, A. D. 1937, for the construction of improvements to the Kittle Creek Improvement Drain in the Township of Winchester.

Length of Drain .....2,421 feet.
Volume of Excavation....790 cu. yds.

Tender forms and all information may be obtained at the office of the undersigned, or of F. M. Eagleson, Engineer, Winchester, Ontario.

Each tender must be accompanied by a marked cheque in favour of the Treasurer of the Township of Winchester for 10 per cent. of the amount of the tender.

The lowest or any tender shall not necessarily be accepted.

J. STEEN, Township Clerk,
16-17c Morewood, Ontario.

## LOCAL AND PERSONAL NEWS

Miss Laura Nolan, of Smiths Falls, is the guest of Miss Doris Utman.

* * * *

Mr. and Mrs. J. E. Elnaugh spent Sunday the guest of friends in Ottawa.

* * * *

Mr. Howard Nesbitt and Mr. John Morrow motored to Cornwall on Friday.

* * * *

Miss Jean V. Scott, of the Montreal General Hospital, is spending her holidays at her home here.

* * * *

Mr. and Mrs. A. Sargent of Montreal, called on their cousins, Mr. and Mrs. Wm. Dickson, on Sunday.

* * * *

Master Harold Coons, of Cornwall, is spending a few weeks at the home of Mr. and Mrs. E. J. Christie.

* * * *

Little Miss Mary Ann Christie has returned home from Cornwall where she spent the past two weeks.

* * * *

Miss Joyce Crawford has returned home after spending a week with her aunt, Mrs. Pillar, of Prescott.

* * * *

Mr. and Mrs. John Black, of Ottawa, had tea at the home of Mr. and Mrs. Elgin Black on Tuesday evening.

* * * *

Mr. and Mrs. F. Williamson and Mrs. Bert Wheeler of Cornwall, were week-end guests of Mr. and Mrs. J. E. Elnaugh.

* * * *

Miss V. Olga Scott, Reg. N., has returned to the Alexandra Hospital, Montreal, after spending the past month at her home here.

* * * *

Mr. and Mrs. Herbert Jackson and son, Arlo, of Holton, N. Y., are spending this week with the former's mother, Mrs. Henry Jackson.

* * * *

Mrs. Martha Smith and George have returned to their home in Watertown after spending some time with her parents, Mr. and Mrs. Wm. Dickson.

* * * *

Dr. and Mrs. J. C. Gemeroy, of Detroit, spent Saturday noon the guests of Mr. and Mrs. Joseph Gemeroy, on their way home from Old Orchard Beach

* * * *

Rev. and Mrs. T. A. McCord, of Melford, Ont., and Mr. and Mrs. Hume McConnell and Mrs. Albert Steinberg, of Morewood, spent Monday at the home of Mr. and Mrs. M. Black.

* * * *

Mr. and Mrs. Ula Armstrong, and son, William, of Buck's Bridge, N. Y., and Miss Helen Jamieson, of Nation Valley, had dinner last Thursday at the home of Mrs. Henry Jackson.

* * * *

Mr. Preston Timmins, of Kingston, underwent a serious operation at the Royal Victoria Hospital, Montreal, last week. The operation was successful and he is getting along as well as can be expected.

* * * *

Visitors at the home of Mr. and Mrs. John Morrow on Sunday were: Miss Lois Boyd, of Ottawa; Mr. Donald Morrow, of Ottawa; Miss Doris McGowan, of Dundela; and Misses Olive and Leila Casselman.

* * * *

Mr. and Mrs. C. B. Timmins and Helen, accompanied by Mr. and Mrs. G. G. McEwen, of Ottawa, and Mrs. E. A. McInnis of Iroquois, spent Sunday in Montreal with Mr. Preston Timmins, who is a patient in Royal Victoria Hospital.

### STRADER'S HILL

Mrs. Roy White and daughter and Mrs. Alice Strader of Ottawa, Mrs. Edgar McIntosh and Miss Florence McIntosh of Williamsburg, spent last Sunday with Mr. and Mrs. Guy Strader.

Miss Mary Strader spent a few days this week with Miss Helen Ault at Cornwall.

Mrs. Herbert Helmer, of Winchester, is spending a few days with her daughter, Mrs. Bernice Strader.

Mr. and Mrs. Wilbert Strader and Audrey spent Monday evening at Mr. Guy Strader's.

Mr. and Mrs. Herbert Hanson spent Monday evening with Mr. and Mrs. Henry Hanson.

Mrs. Lorne Cunningham of Hamilton had tea Tuesday with Mr. and Mrs. Esly Pitt and Miss Olive Strader.

We are glad to report Mr. Walter Johnston, who underwent an operation for appendicitis at Brockville Hospital, is recovering favourably.

Mr. Ford Cunningham, Mrs. Mahlon Merkley of Williamsburg, and Mr. and Mrs. Brown of Cardinal, spent Wednesday at Mr. Esly Pitt's.

Mr. and Mrs. Mason Hanson spent Friday evening with Mr. and Mrs. Homer Patterson, Winchester Springs.

Mr. and Mrs. Wm. Robertson and son, Burton, of Chelsea, Que., spent the week at Mr. Wilbert Strader's.

Mr. and Mrs. Wilbert Strader, Mr. and Mrs. Wm. Robertson, Burton Robertson and Lyell Strader, called at Mr. Herbert Hanson's Friday evening.

Mrs. Guy Strader and Donald, spent a few days with friends in Aultsville and Wales.

Misses Doris and Audrey Strader spent a few days at Mr. Howard Locke's at Rowena.

Mr .and Mrs. Wilbert Strader, Mr. and Mrs. Wm. Robertson and Mr. Burton Robertson spent Sunday with Mr. and Mrs. John Burton and family at Aultsville.

Messrs. Frank, William and Donald Marcellus, Miss Marie Marcellus and Winnifred Gallagher had dinner Sunday at Mr. Wilbert Strader's.

Mr. and Mrs. Cecil Hanson and Edward, and Mrs. Blanche Hanson spent Sunday at Iroquois Point.

Mr. James Bell, Mr. and Mrs. Alfred Gallagher, Mr. Douglas Gallagher of Brinston, Miss Jane Gallagher of Ottawa, and Master Eric Wilson of Montreal, called at Mr. Wilbert Strader's Sunday evening.

Miss Lillie Doyle underwent a successful operation for appendicitis at Brockville Hospital on Sunday.

Mr. and Mrs. Edwin Whittekar, Miss Iva Whittekar, Mrs. A. Cooke and children spent Sunday at Mr. John F. Casman's.

Mr. James Hanson spent Sunday at Mr. Bernice Strader's.

Miss Mary Simmons, of Toronto, spent the week-end with Miss Audrey Bell.

* * * *

Miss Frances Helmer, of Maple Ridge, is engaged at the home of Mr. and Mrs. Kenneth Cinnamon.

* * * *

Mr. and Mrs. Roy Annable of Cornwall, were guests of Mrs. Charles Annable on Saturday.

* * * *

Rev. R. C. and Mrs. McConnell, of Ottawa, were guests on Sunday of Mr. and Mrs. Wm. Walker.

* * * *

Messrs. Hubert and George Quart spent the week-end with their uncle and aunt, Mr. and Mrs. Hacket Quart, of La Fargeville, N. Y.

* * * *

Dr. Frank Higginson, of Lynbrook, Island, is spending a few days with his parents, Mr. and Mrs. William Higginson, of Inkerman.

* * * *

Mr. and Mrs. Walter McIntosh and Mr. and Mrs. Elburn McIntosh and children were guests of Mr. Arnold McIntosh at Berwick on Sunday.

* * * *

Rev. H. Wood and Mrs. Wood have returned from their vacation and the regular Sunday and Wednesday night services have been resumed in the Baptist church.

* * * *

Mrs. A. A. McDougall and son, Bruce, of Toronto, spent the week-end with Mrs. R. P. Bell. Miss Audrey Bell accompanied them to Montreal to spend a couple of weeks with friends.

* * * *

Misses Doris and Dorothy Annable, who have been spending the past two weeks with Mrs. Charles Annable and other relatives and friends here, returned to their home in Cornwall.

* * * *

Guests of Mr. and Mrs. Walter McIntosh last week were, Mr. Wallace Sollett and daughter, Mrs Harry Robbins, Mr. and Mrs. Denver Lannin, of Newark, N. J., and Mr. and Mrs. Floyd Barclay of Dixon's Corners.

* * * *

Mr. and Mrs. Geo. E. Earle were guests on Thursday last of the former's sister. Mrs. T. A. Hill, of Ottawa. Others present were Mrs. R. H. Timmins, of Toronto, Mrs. J. E. Murphy of Detroit, and Mrs. Mary McLaughlin, of Ottawa.

* * * *

Little Helen Anne Rose returned home on Friday evening, accompanied by her grandfather, Mr. Thos. Smith, after spending the past two months with her uncle and aunt, Mr. and Mrs. Fraser, of Montreal.

* * * *

Miss Emma Deeks returned home on Saturday after spending two weeks' vacation with her sister in Toronto. The latter is now the guest at her parents' home, and will remain here for several weeks.

* * * *

Mr. and Mrs. W. J. Stewart, with their daughters, the Misses Betty and Christine, have returned home after spending a week at a cottage on the St. Lawrence at Dickinson's Landing. They intend to spend the coming week in Ottawa.

Mr. J. D. Pickering, B.A. M.A., Public School Inspector, of North Bay, was a caller at the home of his cousin, Mrs. Geo. E. Earle, on Friday last. He was accompanied by his daughter, Margaret, first year student at Toronto University, and his son, Leslie, also his sister, Mrs. Mildred Franklin and her daughter, Mrs. Westwood Franklin, of Ottawa.

* * * *

Visitors at the home of Mr. and Mrs. Kenneth Cinnamon recently were, Mr. and Mrs. H. A. Cinnamon and daughter, Mr. and Mrs. T. J. Johnstone, Mr. and Mrs. Fred Lannin and Ray, Mr. and Mrs. Charles Rattray and family, Mr. and Mrs. Ray Brown and Shirley, Mrs. Ira Docksteader, the Misses Eva and Pearl Docksteader and Frances Helmer, Mrs. A. B. Cinnamon and family, Mr. and Mrs. Wallace Cinnamon and family, the Messrs. Ralph Johnstone, Ray Scott and W. O. Cinnamon.

### BOWLING NOTES

Winchester bowlers advanced to the second round in the competition for the Governor General's Cup on Friday evening last when they defeated two rinks representing the Chesterville club by 12 shots. The rinks and scores were:

Chesterville No. 1: K. Woods, O. L. King, Eric Casselman, W. O. Dixon, skip, 12.

Winchester No. 1: F. A. Coons, J. O. Stewart, Chas. E. Cross, Will Johnston, skip, 25.

Chesterville No. 2: Geo. Reaburn, Alf. Jarvis, A. O. Robertson, Dr. S. H. Hutt, skip 20.

Winchester No. 2: Neil Hutt, J. J. Gray, W. H. Agnew, T. O. VanBridger, skip, 19.

Winchester now meets Kingston in the next round on Thursday evening at 7.00 p.m. on the Brockville greens.

Four teams of local bowlers met defeat at Brockville on Monday evening in a scheduled St. Lawrence League contest. The teams and scores were:

No. 1: Dr. D. L. MacLean, C. E. Cross A. E. Goodfellow, Will Johnston, skip, 15-10.

No. 2: Neil Hutt, J. J. Gray, W. H. Agnew, T. O. VanBridger, skip, 22-19.

No. 3: Fred Smith, J. E. Singleton, Herb Helmer, Dr. W. A. Sherwood, skip, 24-16.

No. 4: O. L. Worthen, A. A. Casselman, J. O. Stewart, F. A. Coons, skip, 21-11.

Points: Brockville, 8; Winchester, 0.

### WANTED TO RENT

A farm, consisting of 75 or 100 acres, with or without stock. Apply to Box F326, Press Office,
16-17c Winchester.

### AGENTS WANTED

Large organization with over 700 dealers has opening for man with car to distribute food and household products in a route of 900 homes in your own county. Experience unnecessary—we train you. Steady work. Earn about $30.00 weekly. For the territory of your choice Write Immediately to
FAMILEX PRODUCTS CO.,
570 St. Clement Street,
Montreal, Que.


**We Quote The Following Prices on Feed!**

Subject to Change.

| | |
|---|---|
| BRAN | $1.40 |
| SHORTS | $1.50 |
| MIDDLINGS, scarce and hard to procure. Try SWEETENED SCHUMACHER instead. It's cheaper! | |
| It's Better | $1.90 |
| HOMINY | $2.00 |
| QUAKER DAIRY RATION | $2.00 |
| QUAKER LAYING MASH | $2.50 |
| PURINA MASH & CHECKER | $3.05 |
| IVORY FLOUR (Quaker Product) | $4.20 |
| OTTER FLOUR | $2.40 |

**The M. F. Beach Co., Ltd.**
WINCHESTER, ONTARIO.


### FOR SALE

Washing machine in good condition, for sale reasonable. Apply to
16p. Miss Tena Brown.


# Malting Barley!

I am in a position to pay highest market prices for Malting Barley. If you have any for sale, Phone Number 4, and I will call on you.

**Ross Hutchinson**
WINCHESTER - - ONTARIO



# Labor Day

LONG WEEK-END FARES

Between all points in Canada and to certain destinations in the United States

FARE AND ONE-QUARTER FOR THE ROUND TRIP

Tickets good going from Noon Friday, Sept. 3, until 2 p.m., Monday, Sept. 6, 1937.

RETURN LIMIT to leave destination not later than midnight, Tues., Sept. 7, 1937.

MINIMUM SPECIAL FARE
Adults or Children .....25c

Full information from any Agent

**Canadian Pacific**



LOW FARES TO

**Ottawa Exhibition August 19 to 26**

Round trip fares from Winchester
COACH CLASS—$1.55
FIRST CLASS—$1.80
Going between Aug. 18 and 28
Return Limit Sept. 1, 1937.

**Toronto Exhibition Aug. 27 to Sept. 11**

Round trip from Winchester
COACH CLASS—$7.40
FIRST CLASS—$8.50
Going between Aug. 25 and Sept. 11
Return Limit Sept. 15th.

CANADIAN PACIFIC


### CARD OF THANKS

We wish to take this opportunity of expressing our appreciation of the numerous kindly acts from neighbours and friends, tendered us during the illness and at the death of our mother, Mrs. Annie Hughes.

16c Mr. and Mrs. H. R. Patterson.

### FOR SALE

Progressive Butcher and Grocery Business in the Village of Winchester. Apply to A. W. Duncan,
16tfc. Winchester.

### TO RENT

A splendid seven-room residence on Whitney Avenue. Immediate possession. Apply to Cass & Cass,
Barristers, etc.,
16tfc. Winchester.

### FOR SALE

One C. C. M. bicycle, slightly used; 20 inch frame. A bargain at $20.00.
Allison's Store,
16p Winchester Springs.

### FOR SALE

Long established business on St. Lawrence Street—The Book, Stationery and Confectionery Store owned by the late A. H. Duncan. Mrs. A. H. Duncan,
16tfc. Executrix.

### CASS & CASS

Barristers & Solicitors
F. M. CASS, M. A. W. J. CASS, K. C.
Telephone 11 Winchester, Ont.


# Canning Needs!

SEALERS, Quarts $1.30, Pints $1.10 doz.

ZINC RINGS .....25c doz.

RUBBER RINGS .....7c doz.

PARAWAX .....15c pkg.

CERTO .....29c bottle.

**CHARLES E. CROSS**
Orders Promptly Delivered
TELEPHONE 72 - - WINCHESTER



# For:

GLASSES TO SUIT YOUR SIGHT
FRAMES
TO FIT YOUR FEATURES
PRICES
TO SUIT YOUR POCKET BOOK
Evenings By Appointment

**GEO. J. HUNT,**
Registered Optometrist
BIGELOW'S DRUG STORE
CHESTERVILLE - - ONTARIO


Subscribe now to the Winchester Press—you'll enjoy reading it each week.


# Furniture!

When you require Household Furniture of any kind, don't forget to give us a call. We can supply your needs at moderate prices.

**J. L. DIXON, Furniture Dealer**
TELEPHONE 13, WINCHESTER, ONT.
Funeral Director - Packard Ambulance Service