WINCHESTER PRESS

VOL. SIXTY-FOUR. WINCHESTER, ONT., THURSDAY, DECEMBER 20th, 1951. NO. 30

Coming Events

MAPLE RIDGE CONCERT

The Annual Christmas Concert of Maple Ridge School will be held in the Schoolhouse on Friday evening, December 21st, at 8 p.m. Admission 25c and 15c. 29-30p

Only three more days to take part in Davidson's Anniversary Contest. All you have to do is make a purchase of $5.00 and your name will be entered in the draw for one of the several beautiful prizes. Don't delay.

UNITED CHURCH CHRISTMAS CONCERT

The United Church Sunday School will present a Christmas Concert in the local United Church on Friday evening, Dec. 21st, at 7.45 p.m. A good program is in progress. Admission 25c and 10c. 30p

ATTENTION, LADIES !

Have your Christmas Permanent now. Have your hair looking nice for the Christmas festivities. Try the new Encore Cold Wave. I also have machineless, and do Shampooing and Fingerwaving. Open evenings and Saturday afternoons only. Make appointments from 11 a.m. to 1 p.m., and from 5 p.m. in the evenings. Phone 97M.

Mrs. Ronald Patterson.

Christmas Milk Delivery

There will be no delivery of Milk on Christmas or the following day (Boxing Day). Please take note to purchase sufficient supplies to do from Monday until Thursday. Cream orders should be in not later than Saturday, Dec. 22nd. Your co-operation in this matter will be greatly appreciated.

Wishing you all a Merry Christmas.

HENDERSON & WALKER DAIRY
Winchester, Ont.
29c

Shooting Match

For Turkeys and Roosters, at the Farm of Irvin Cross, Maple Ridge, on December 1st, 15th, 19th and 22nd. If you can't shoot, come anyway—you can still win a Turkey
27-29-30-31p

FOR Christmas

PACKAGED CHOCOLATES
NEILSON - GANONGS
SMILES 'N CHUCKLES
Christmas Wrapped.

A NICE VARIETY OF BULK CANDY

CIGARETTES - CIGARS
TOBACCO - PIPES
LIGHTERS, - ETC.

MAGAZINE
GIFT SUBSCRIPTIONS
CHRISTMAS CARDS

ICE CREAM
For Holiday Desserts.

1896 **FLORA'S** 1951
WINCHESTER, ONT.

Santa Claus Treats Over 700 Kiddies

Santa Claus kept his promise to approximately 800 local and district youngsters last Saturday afternoon when he made his annual pre-Christmas visit to Winchester.

Arriving, unexpectedly, by helicopter, at Vice & Craig's Furniture Store, Santa explained that he was using the helicopter to enable him to keep up with his heavy schedule of visits. However, he promised to use his reindeer on Christmas eve.

From Vice & Craig's, Santa was helped into a fur bedecked chair on a brightly colored sleigh,and was drawn by a spirited team of horses through the town, to the rhythm of the jingling bells on the highly polished harness. The sleigh and horses were driven by the owner, Mr. Edgar Craig, of Metcalfe. Needless to say, the effect given by the well-kept team added much to Santa's visit.

About 2.00 o'clock Santa pulled up at the Town Hall where he was greeted by several hundred youngsters. Assisted by 3 or 4 helpers, the village police department and Elliott's delivery truck where the candy was stored, Santa personally handed the treats to every youngster who greeted him. Despite the biting cold, Santa, who later admitted that he got quite warm, carried out his duties gallantly.

After every youngster had been satisfied, Old Nick jumped into the sleigh and was whisked away through the main streets before leaving by helicopter from the furniture store.

Although a goodly amount of snow fell the night before, it was an excellent afternoon as far as weather conditions were concerned. The large crowd that came into town, estimated at over 1,000, patronized all stores, with all merchants reporting a brisk business.

The annual event, which was carried out in a smooth manner this year, was sponsored by the Winchester Business Men's Association, assisted by the local Chamber of Commerce who looked after the distribution of candy and handling the youngsters.

Approximately two hundred of the original 1000 bags of candy were left over, all of which have been handed out to organizations where they will be made useful. Twenty-five bags of the treats were donated to the hospital, another thirty-five to the Winchester Safety Patrol, with the remaining quantity being evenly distributed to the 100 Club's needy family baskets and the Home and School Association, who treated the public school youngsters following their annual concert on Tuesday evening.

Adding a more familiar Christmas spirit to Winchester's business district is the colourful and brightly lit Christmas tree, which has been placed at the main intersection by the local 100 Club.

Santa's identity may be obtained from Dwight Lannin, Winchester.

MEDICAL NOTICE!

Dr. Ferguson, of South Mountain, will be absent from his office from Monday until Thursday of next week, returning on Thursday evening.

Medical Notice!

Winchester Doctors request that patients confine calls on Wednesday to urgent ones only.

Doctor on Call for Next Wednesday, Dec. 26th, is

DR. WM. M. BYERS

ANNOUNCEMENT . . . . .

Thursday, December 13th, will be my last visit to Winchester until the end of January, 1952. Appointments may be made at Davidson's Jewellery Store.

H. W. ALGATE, Optometrist.

Theatre News!

PICADILLY

Thurs., Fri., Sat., DECEMBER 20-21-22

"BLONDIE'S ANNIVERSARY"

The newest laughs from your oldest favorites, the Bumstead family. Starring Penny Singleton, Marjorie Kent, Arthur Lake and Larry Simms.

"THE GAL WHO TOOK THE WEST"

A Western picture, filmed in Technicolor. Starring Yvonne De Carlo, Charles Coburn and Scott Brady.

Next Week's Features

Mon., Tues., Wed., DECEMBER 24-25-26

"ABBOTT & COSTELLO IN THE FOREIGN LEGION"

Abbott and Costello at their all-time funniest. A picture you will not want to miss.

Thurs., Fri., Sat., DECEMBER 27-28-29

"BOY FROM INDIANA"

The pounding thrills of quarter horse racing, as heartwarming and wonderful as a state fair. Starring Lois Butler, Billie Burke, Lon McCallister and George Cleveland.

"YES SIR, MR. BONES"

It's sparkling with that old-time minstrel show magic, and the toe-tapping rhythms of Mississippi show boat days. Starring Gary Jackson, Cotton and Chick Watts and Pete Bailey and his Chicagons.

Coming Soon—"The Great Rupert" and "Little Big Horn."

RINK WILL OPEN FOR SEASON TONIGHT

The Winchester Arena will open for the season tonight (Thursday) when Public Skating will be held, so get out your skates and come and join in the fun. An excellent sheet of ice has been made by the new caretaker, Mr. Herman Crowder, and the public address system will be in operation on Saturday evening, featuring several new skating records.

Morrisburg Reeve Dies Suddenly

Mr. Thomas J. Connor, reeve-elect, of Morrisburg, died at his home on Monday evening, following a heart seizure. He was in his 54th year. A member of Morrisburg Council for a number of years, he was elected reeve for 1952 by acclamation. He was a former boat captain on St. Lawrence River boats, later going into the flour and feed business in Morrisburg.

Surviving are: one son, Dain; two daughters, Carole and Kathryn; his father, Thomas Connor, of Niagara Falls; one brother, Charles, of Brantford; two sisters, Mrs. Estelle Delaney, of London, and Mrs. Kathleen Johns, of Hamilton.

SOUTH MOUNTAIN MAN HEADS DUNDAS HOLSTEIN ASSOCIATION

Mr. Gordon Mulholland, of South Mountain, was elected president of the Dundas County Holstein Friesian Breeders' Association, at the annual meeting in the Orange Hall at Winchester Springs.

Attended by a good representation of breeders of the county, the meeting was held under the presidency of John Thompson, of Brinston. Herb. Graham, of Morrisburg, county agricultural representative acted as secretary.

W. J. Fawcett, a director of the parent body, outlined steps which the association had taken and was planning to take to meet the ever risng costs of administration. A discussion of ways and means, with many taking part, was led by Grant Smith of Brockville, the Eastern Ontario Fieldman.

J. Frank Casselman, of Chesterville, a past president, introduced Mr. Darlymple of the Kemptville Agricultural School, who spoke to the members on grass silage, the method of preparation and its value as a feed to maintain the flow of milk. He also talked in particular to the fathers present and suggested that they should encourage their sons to take part in calf club work. This, he said, would prove an incentive to young men to take part in the conduct of all farm affairs, and would also have a tendency to keep them on the farms where they were needed so badly.

The following officers and directors were elected for the coming year with Grant Smith conducting the election: Hon. president, John Thompson; president, Gordon Mulholland; 1st vice president, Clark Smith, Chesterville; 2nd vice president, Harry Holmes, Winchester Springs; treasurer, Harold McMenomy, Inkerman; secretary, H. W. Graham, Morrisburg.

The township directors are as follows: Williamsburg township: Graham Wells, John Whittaker, Jack Hill, Ramon Casselman; Winchester township: Angus Smith, Allison Graham, Hugh Coons, Graham Smith; Mountain township: W. J. McVey, Allison Fawcett, Ronald Carkner, Dwight Dawley; Matilda township: Pat McGinn, Orville Smail, William Lennox and Carl Empey; auditors, Raymond Munroe and Gordon McVey.

RED-WINGED BLACKBIRD SEEN IN VANCAMP DISTRICT

Mr. Dawson Levere, of the Vancamp district in Mountain Township, reports that he saw a Red-winged Blackbird near his home on Saturday. It was also seen by Mr. Levere and some other residents of the district on Monday. With the severe cold weather of the past week, we'll bet Mr. Red Wing is sorry he missed his southbound train. Next thing we'll be hearing will be the appearance of the Rose Haven Robin—and that can't come too soon to suit us. This harbinger of Spring is always welcome, especially after a long, cold, snow-bound winter—the kind we appear to be in for, according to advance warnings.

Before doing a wrong act, remember that you are compelled to live with your memory.

COMMUNITY

Theatre, Chesterville

Thurs., Fri., Sat., Dec. 20-21-22

"PASSAGE WEST"

In Technicolor. Six desperate killers, trying to escape their destiny, matching brute strength against a rugged man of physical courage and spiritual force in an exciting story of the early west. With John Payne, Dennis O'Keefe and Arleen Whelan.

All children are invited to a Free Show on Saturday, December 22nd, at 2.30 p.m.

Mon., Tues., Wed., Dec. 24-25-26

"REAP THE WILD WIND" (Reissue)

Here is a thrill-packed film produced by Cecil B. DeMille that will please everyone who sees it. With John Wayne, Ray Milland and Paulette Goddard.

Foto Night—Canada's biggest cash offer attraction at the Community Theatre every Wednesday.

100 Club Holds Final Meeting

An interesting and informative address on Immigration by Mr. M. J. Diakowsky, of the Department of Citizenship and Immigration, Ottawa, was a feature of the December meeting of the local 100 Club, held at the Golden Pheasant Dining Hall last Friday evening, and presided over by the president, Centurian C. R. Robinson. The speaker was introduced by Centurian Eldon Davidson and thanked on behalf of the club by Centurian William Servage.

At the outset of his address, Mr. Diakowsky brought greetings from Mr. William Agnew, a former member of the 100 Club, with whom he is associated at Ottawa.

Following the singing of Grace, the 100 Club Creed was recited by Centurian W. F. Workman, while Centurian Chester Timmins led in a sing-song, which included several Christmas Carols. Centurian Clair Morgan presided at the piano.

Centurians Hart Melvin, Robt. Woods and W. F. Workman were appointed as a Nominating Committee to select a slate of officers for 1952 and make a report at the January meeting of the Club.

Centurian Harold Lannin reported that he had been conversing with Mr. Jas. Conyers, a former member of the Minto Skating Club, Ottawa, who would like to conduct a class in Fancy Skating at Winchester. The matter was left in the hands of Centurian Wm. Servage, who was asked to contact the school teachers about organizing such a class.

Centurian Gordon LaRose suggested that the Club might assist in financing a Kindergarten department at the local Public School, but no action was taken in the matter.

The president announced that the Community Christmas Tree had been placed at the corner of Main and St. Lawrence Streets and that the Welfare Committee would provide baskets for needy families. He also informed the Centurians that Blue Cross fees were due, and the secretary would like to have all renewals in by the end of December.

Centurians Dave Melvin and Gordon LaRose were the winners of a prize boost conducted by Centurian Nelson Dixon on behalf of Centurians Harry Flora, Ken. Annable, Basil Dawley and Stirling Dawley.

The meeting closed with the National Anthem.

ST. PAUL'S W. M. S. ANNUAL MEETING

The annual meting of St. Paul's W. M. S. was held on Tuesday last at the Manse. The president, Mrs. A. G. Suffel presided. The Christmas service in the Glad Tidings was followed, with several members taking part. A number of Christmas Carols were sung throughout the meeting. Departmental annual reports were read by the different secretaries, and all had a very encouraging year. The total allocation went well over the top.

Rev. Wm. Reid installed the 1952 officers, which are as follows:

Hon. president, Mrs. A. G. Suffel; president, Mrs. R. D. Ledgerwood; 1st vice president, Mrs. Wm. Reid; 2nd vice president, Miss Mary A. Empey; secretary, Mrs. C. R. Robinson; treasurer, Mrs. Hugh Wilson; corresponding secretary, Mrs. E. Munroe; Glad Tidings secretary, Mrs. Colin Hay; welcome and welfare, Mrs. A. G. Suffel; home helpers, Mrs. J. Kennedy and Mrs. Alex Summers; supply, Mrs. W. Porteous; press, Mrs. C. R. Robinson; Mission Band Leader, Mrs. W. McKercher; pianist, Mrs. Hugh Wilson.

Mrs. A. G. Suffel thanked the members for the support they had given her during her term of office and welcomed the new president, Mrs. R. D. Ledgerwood.

Refreshments were served by the committee, Miss Emma Gardner and Mrs. C. R. Robinson. Mrs. A. G. Suffel thanked Mrs. Reid for the use of her home, and also the committee in charge.

Public School Board Treated To Dinner

Members of the Public School Board were given a real treat, prior to their final business meeting of the year, on Monday evening, when the retiring chairman, Mr. Eldon Fennell, treated them to a delicious steak dinner at the Golden Pheasant. In addition to the members of the Board, the guests included Reeve Walter Moffat, Public School Inspector W. J. Stewart, Principal Harry Potter, and the caretaker of the school, Mr. Burness Steinburg.

Present trustees are Messrs. Chas. Cross, R. Wylie, Howard Biccum, Ken. Annable, Jack Rennison and Eldon Fennell. The secretary-treasurer is Mrs. Walter Moffat, who was presented with a gift by the chairman.

Following the dinner, a short business session was held, when a number of accounts were passed and routine business matters attended to.

On December 31st, Mr. Fennell will retire from the Board, after serving continuously since 1939, the last two years as chairman.

Appreciation to Mr. Fennell for the dinner was voiced by all present.

Heard in brief addresses, all of whom paid tribute to Mr. Fennell's service during his several terms as trustee, were Inspector W. J. Stewart, Reeve Walter Moffat and Mr. Jack Rennison, who also retires at the close of the year and who has been elected as a member of the Municipal Council.

P.O.N.Y. HOCKEY SCORES

Dec. 12—Inkerman 2, Gananoque 7.
Dec. 14—Gananoque 4, Cornwall 2.
Inkerman 3, Brockville 5.
Dec. 15—Cornwall 2, Clinton 3.
Dec. 16—Cornwall 3, Clinton 5.

Commencing the first of the year, complete coverage of all Inkerman home games will be published in the Press, plus league standings and other highlights, etc.

RECENT BIRTHS AT THE DISTRICT MEMORIAL HOSPITAL

On Thursday, December 13th, 1951, to Mr. and Mrs. Ralph Millar, of Spencerville, R. R. 4, a daughter.

* * * *

On Monday, December 17th, 1951, to Mr. and Mrs. Graham Forats, of Williamsburg, a daughter.

P. School Concert Greatly Enjoyed

The Susie Annable Memorial Hall was packed to capacity on Tuesday evening when the students and teachers of the local Public School presented their annual Christmas Concert.

Prior to the program, Mr. Eldon Fennell, chairman of the Public School Board, and Mr. Len Jakes, president of the Home and School Association, spoke briefly, while at the close Mr. Ken. Annable thanked the pupils and teachers for the fine entertainment provided. Appreciation to the parents and other guests for their attendance was voiced by Principal Harry Potter.

Following are the numbers which made up the program:

By Grade I, directed by Miss M. Edgerton

Recitation—Robert Barton.
Chorus by Nine Girls.
Drill, by Grade I boys.
Chorus, "Jolly Old St. Nick," by all pupils of Grade I.

Grades 2 and 3, directed by Miss Olive Hughes

Novelty Number of Nursery Rhymes.
Chorus, by all pupils of the two grades.

Grades 3 and 4, Directed by Miss K. Morgatroyd.

Play: "Christmas Eve."
Chorus, "32 Feet and 8 Little Tails of White."
"Story of the First Christmas," in flannelgraph and song.

Grades 5 and 6, directed by Mr. M. Fairfield.

A number of Carols sung by a group of girls.
Play: "Christmas Ghost."
Solo, "I'm Dreaming Of A White Christmas," by Dale Cross.

Grades 7 and 8, directed by Mr. H. Potter.

Vocal numbers by a choir, directed by "Maestro" Gary Willard.
Recitation, "What Is A Boy?" by Doug. Roberts.
Shadowgraph, "An Indian Massacre."
Reading, "Our Seventh Column," by Gail Lannin.
Play: "Big Business."
Choruses by Grades 5, 6, 7 and 8.
"Farewell," by Allan Wylie.
National Anthem.

Mrs. Dudley Craig acted as accompanist during the evening.

During the evening the pupils of all grades were treated to a sack of candy by members of the Home and School Association.

WINCHESTER THEATRE NEWS

Playing for the last time today is "Reformer And The Redhead," starring Dick Powell and June Allyson. The thrilling story of uncovering crooked politics.

Playing this Friday and Saturday only is the technicolor feature, "Al Jennings of Oklahoma," starring Dan Duryea and Gale Storm. The real, true to life story of the last of the great outlaws, as told by Al. Jennings himself. Was he a ruthless killer, or an heroic adventurer? Don't miss this tense, exciting Western film.

On the same programme we have an interesting featurette, "For Pete's Sake," also a cartoon and latest news.

Playing Monday, Tuesday & Wednesday next is "A Millionaire For Christy," starring Eleanor Parker and Fred MacMurray. She was a beautiful blonde and broke; he was handsome, a he-man, and the heir to two million bucks, but when love flew in, the money went out the window. Plan now to see "A Millionaire For Christy," playing throughout the Christmas holiday.

A full 90 minutes of music and mirth are waiting for you when you see all your favourite comedy characters and cartoons at our Christmas Cartoon Show on December 26th at 2 p.m. Bring all the family to see this holiday treat.

Gift Suggestion . . .

Parents, what would make a more appropriate gift for your children than a Season's Ticket to the local Skating Arena. They are now on sale at Flora's Lunch Room. Get one for your children now, prices are the same as other years. Ice-making operations have been going on at the rink during the past few days and the Arena will be open for Public Skating this week-end, if the weather remains cold.

Proclamation!

BOXING DAY, DECEMBER 26th, TO BE OBSERVED AS HOLIDAY IN WINCHESTER

I hereby proclaim Wednesday, December 26th, 1951, a holiday in the Village of Winchester, to be observed as Boxing Day. All business men and other citizens are requested to honour this proclamation by keeping their places of business closed and by observing the holiday in the usual manner.

Dated at Winchester, Ont., this 19th day of December, 1951.

WALTER MOFFAT, Reeve.

Hospital Gets New Storage Building

The Winchester Memorial Hospital has been handicapped for some time by the lack of storage space for storm windows, screens, lawn mowers, wheelbarrows, garden tools, etc. The Board is now pleased to announce that a building, 12x20 feet, has been donated through the kindness of the principals of the Morrison-Lamothe Bread Company of Ottawa. The moving was done free of charge through the courtesy of Mr. William Carlyle, of Reid's Mills. Appreciation is also extended to Mr. G. O. Grant and staff of the Department of Highways who were instrumental in issuing a moving permit on short notice and effecting other arrangements which facilitated the moving job.

It is a source of satisfaction to know that there are still a good many people in this world who are truly humanitarian. Such citizens are a credit to the community in which they live and their example is an inspiration to all. There deeds often result in a chain of imitative actions which bring untold benefit to a great many others. In the above instance special mention goes to Mr. C. Morrison and Mr. Gerald McKendry of the Morrison-Lamothe Bread Company, Mr. William Carlyle for the moving job, and to Mr. G. O. Grant and his staff of the Department of Highways.

LOCAL RESIDENTS TO OBSERVE WEDDING ANNIVERSARIES

On Sunday, December 23rd, Mr. and Mrs. Herbert Helmer, of town, will observe their 61st Wedding Anniversary. No elaborte celebration si planned as the couple was at home to friends last December in observance of their Diamond Anniversary. Both Mr. and Mrs. Helmer are well over the 80-year mark, but are still enjoying fairly good health and are quite active.

Congratulations are also extended to Mr. and Mrs. Milton Fennell, of town, who will be observing their 56th Wedding Anniversary on Monday, December 24th. Both Mr. and Mrs. Fennell are enjoying good health. While Mrs. Fennell looks after the house, Mr. Fennell is in attendance daily at the office of the Fennell Feed Company, which is operated by himself and his son, Eldon.

Congratulations are due Mr. and Mrs. Chas. Phifer, a highly respected couple of Williamsburg, who celebrated their 61st wedding anniversary on Wednesday, December 12th.

HELD OVER

Due to lack of space in this issue, many news items, interesting annual meetings of church societies, and budgets from our country correspondents had to be held over. They will all appear in the next issue of the Press on Monday, December 24th.

Press To Be Published On Monday For Next 2 Weeks

Next week's Press will be published on Monday, December 24th, instead of Thursday. It will feature Christmas Greetings from Winchester and district business men and several Christmas news stories, in addition to whatever local news can be obtained during the brief interval between this issue and the Christmas edition. All display advertisements must be in our hands not later than Friday evening of this week—earlier if possible. If you have a news item, please send it to us at once, and be sure to inform us about your Christmas visitors.

Our New Year's edition of the Press will likewise be published on Monday, December 31st, instead of Thursday of that week, and will feature New Year's Greeting Advts., in addition to many interesting New Year stories. For this edition we will also require early copy.—Editor.

FEED NEWS

THE CHRISTMAS SPIRIT

A little girl was shopping with her mother in a Toronto store the other day and they were buying Christmas cards. Some of the cards had Scripture verses and the little girl said, "Look, Mommy, they are even getting religion into Christmas."

Let us make sure that our children do not miss the real meaning of Christmas—that the Birth of Christ and all that He means to the world is the real source of the joy and happiness at Christmas time.

Make this Christmas Sunday a day of record attendance at our churches and do all we can to keep alive the true spirit of Christmas—not only at Christmas time but throughout the year.

CHRISTMAS WEEK DELIVERIES

Our store will be closed on Wednesday the 26th. That makes two holidays together next week. Tuesday delivery will be made on Monday and the Wednesday delivery will go on Thursday.

Please have the regular Tuesday orders in not later than 10 o'clock on Monday.

As Monday will probably be a rush day for grinding and mixing, it will help us to give better service if you can arrange to get enough grinding done this week to do until Thursday or Friday of next week. Thank you.

Fennell Feed Company
WINCHESTER - - ONT.

The 7th Column

It sure was a treat to see Mr. Edgar Craig drive his spirited team of dappled grey horses through town last Saturday afternoon, as he transported Santa Claus to the town hall to treat the kiddies. The dingling of sleigh bells heralded the approach of the steeds and that, also, was music to the ears. In recent years, it has become a rare sight to see a team of well-groomed horses being driven in the village—most farmers reverting to the use of autos or trucks for transportation and hauling purposes. There is no prettier sight to gaze upon than a fine team of horses, neatly groomed and outfitted with a set of brass-studded harness. Nowadays about the only place you see them is at the Fairs. Mr. Craig may not realize it, but he provided local residents with a real treat as he drove his fine team about town last Saturday.

* * * *

"Arthur hasn't been out one night for three weeks."

"Has he turned over a new leaf?"

"Nope. Turned over his dad's new car."

* * * *

Last Friday's big snow storm and the severe cold weather which followed, was sufficient to convince us that the old-fashioned winter has not disappeared entirely. It also convinced us that if the snow is not removed from the streets in the business section of the village, we are going to run into trouble later on—the Council is probably thinking along the same lines.

* * * *

Once again we would like to point out that while our columns are available to any of our readers who wish to give their views on public affairs, it has been and will continue to be our policy to disregard and ignore anonymous communications. Anyone with an opinion worth voicing should not be ashamed to sign his or her name to it.

* * * *

"Mum, Bobby and I have knocked the ladder over in the garden."

"Well, you had better tell your father."

"He already knows. He is hanging from the bedroom windowsill."

* * * *

Sometimes those movie actresses do say something that results in a bullseye. For instance, Paulette Goddard offers this bit of advice: "If a girl doesn't watch her figure, the boys won't."

* * * *

Aunt Martha Says:

If she goes to town on Monday she finds the grocery stores closed in order to give their employees a five-day week.

If she goes on Wednesday, she finds several kinds of business places closed, also in the interests of the five-day week.

That leaves only three days in the week on which she can expect to transact the week's business in the

(Continued on Page 2)

LANG'S
Department Store

LATEST MODEL
DORMEYER
"ELECTRIC MAID"
ELECTRIC FOOD MIXER
(With Juice Extractor)
$43.25

"OSTERETT"
Electric Hand MIXER
Mixes, mashes, whips, beats, and creams. Fully guaranteed.
$22.00

GOOD ASSORTMENT OF CHILDREN'S
HAND SLEIGHS
$4.25 $4.59 $7.50

SANITARY
STRAINER PAILS
$3.25 to $3.75

NEW SHIPMENT
Stable Shovels
Three different styles. Prices announced later.

DOUBLE DECK
Bread and Cake BOXES
Finished White Enamel with assorted transfers.
$3.75 each

O'CEDAR
Sponge Mops
98c to $3.95

"THE WINCHESTER PRESS"

W. F. WORKMAN, Editor & Publisher.

AN INDEPENDENT NEWSPAPER

Devoted to the interests of Winchester and surrounding districts. Published on Wednesday afternoon and dated Thursday. Established in the year 1888, the Press is Dundas County's Largest and Leading Weekly Newspaper. Guaranteed circulation of over 1700. Subscription Rates $2.50, Foreign $3.00, in advance.

Member of the Canadian Weekly Newspaper Association and Ontario-Quebec Division of the C.W.N.A.

Advertising Rates Supplied on Request. Small Advertisements for our Classified Columns: 50c first insertion and 25c for each subsequent insertion, strictly cash with order.

"Authorized as Second Class Mail, Post Office Department, Ottawa."

THURSDAY, DECEMBER 20th, 1951

WINTER CARE OF FARM MACHINERY

Most farm machines are now idle after being used during the past year, and troubles encountered during last season's operations are still fresh in mind. Now is the time to check each machine thoroughly, order needed parts, and see that it is properly stored for the winter.

The following points are suggested by Professor H. W. Kitching, Agricultural Engineering Dept., O.A.C., Guelph, as a guide in carrying out this check-up: (1) Check main frame for loose or missing bolts and bent or broken braces. A broken bolt next spring may mean not only the loss of time but the loss of a crop. Many broken parts, such as frame braces, should be repaired by acetylene or electric welding. If repairs are not practical, order new parts.

(2) Clean the machine thoroughly. Caked mud and grease may cover worn or broken parts, and also help to retain moisture which will rust the part which is covered. Fertilizer distributors should be given particular attention and in some cases may have to be disassembled for thorough cleaning.

(3) Lubricate thoroughly. Clean out all oil holes and grease fittings and give the machine a thorough lubrication. Thus all delicate bearing surfaces are given a protective coating which will stop rust and corrosion. Chains should be removed and dipped in oil, then put back on, but not tightened.

(4) Protect all polished metal parts, such as plow moldboards, binder knotter parts and knives, with a coating of oil or grease. Even in the best implement sheds the air is laden with moisture, which will cause unprotected parts to rust and deteriorate.

(5) Remove all belts and canvases and store them in a cool, dry, dark place. Rubber-tired wheels should also be removed and stored under the same conditions. If they are not removed, the machine they carry should be blocked up to take the weight off the tires.

(6) Store machines carefully. Every farm machine must be under good cover during the winter. Under poor storage conditions a machine will deteriorate more from rust and corrosion than it will from wear. If your shed has only an earth floor, run the machine in on planks. Avoid piling heavy objects on any machine. Many grain drills have become sway-backed owing to mower tongues resting on them all winter.

It is good business to conserve your equipment, and good sense to be fully prepared for spring operations when the time arrives.

CIGARETTE SMUGGLING POSES A PROBLEM

This luxury of smoking has become a sordid problem. Following the most recent hike in prices the "fag draggers" and the "weed pullers," more commonly referred to as cigarette smokers, were faced with the acute problem of how they were going to re-arrange their budget to cope with the outrageous price of their most domineering habit. What, with the cost of living so high and with no immediate let up in sight, the increasing costs of a package of fags, to a minimum forty-two cents, was a sorry blow.

To many of the fiends it meant an unwanted change of style to "rolling their own." To others it was an unfortunate step that led to the end of cigarette smoking. But, to still greater numbers, it was the final act that brought down the curtain on an important decision—a cheaper smoke.

No wonder the enticement of the lowly priced American brands has drawn many Canadians across the border to purchase American cigarettes. Aside from the ethical standard, that says smuggling American cigarettes into Canada is an infraction of the law, one can hardly blame the smokers for moving into greener pastures. American cigarettes cost only about half as much as Canadian brands, approximately twenty cents less per package. Total this up for thousands of cartons and it represents a tidy sum. The fact remains that smuggling cigarettes is still breaking the law, regardless of the quantity.

It would seem, now, that the problem has swung from the hands of the smoker to those of government officials. It is quite evident that wholesale smuggling of cigarettes is in full swing and probably just a little bit out of control. Several big time operators have been apprehended and found to be in possession of a vast quantity of American cigarettes. In Alberta, where access to the States is made easy, one organization, which was buying the smokes across the border at cost price, was selling them in Canada for thirty cents a package, considerably lower than Canadian prices. The cost price of a package of cigarettes in the United States is somewhere in the vicinity of seventeen cents. The sale price in Canada, via the smugglers' route, represents a difference of thirteen cents per package—a substantial profit that keeps everyone happy. The same system is operating across the country. Custom officers are trying vainly to check cars and persons, but there invariably seems to be a way of smuggling cigarettes unseen.

The mess that now faces the government and police organizations is one that has been brought on by a lack of foresight by supposedly authoritative persons. On the other hand, it is difficult to understand how anyone or any government could increase the cost of a highly used commodity, like cigarettes, without realizing the logical results it would bring eventually, especially when the availability of this particular commodity is made easy by the purchasing of American brands.

With every man and his dog sneaking the odd package of Luckies into the country, the government's problem poses larger and more critical than was probably anticipated. It would seem that the only sure solution is to lower the taxes on Canadian cigarettes.

THESE NEW BUG KILLERS

You first read about it in a newspaper or hear of it on the radio. It's a new insecticide claimed to be lethal to a variety of crop-destroying bugs. Advertisements proclaim its wonders. Then it appears on dealers' shelves.

Long before the product reached the dealer, a corps of experts had spent thousands of dollars on development work to make certain the product is everything it is claimed to be. According to a recent report, the cost of developing a new pesticide today ranges from $165,000 to $355,000. One firm used up $1,350,000 in developing a single item. Another poured $150,000 into research without being able to market its product.

But research and development costs are only part of the story. There is the question of safety. Will the insecticide injure humans, pets, farm animals?

Even if the manufacturer is satisfied his product is safe if handled according to specifications, Canadian government agricultural and health authorities subject the material to a series of strict tests and carefully check the safety precautions detailed on the manufacturer's label. Only when complete clearance is obtained from the government can the product be recommended for use.

From the foregoing, it appears obvious that the new pesticides being offered to Canadian growers today are products of long and careful research so that they may be of maximum benefit to mankind.

EDITORIAL NOTES

The editor and staff of the Winchester Press extend to their subscribers, advertisers and correspondents a sincere wish for a Christmas of Merriness and a New Year of Happiness and Prosperity.

Santa Claus was here last Saturday afternoon and it was really a pleasure to see the happy faces of the youngsters who were on hand to personally get a treat from Santa. The entire affair was conducted in a smooth manner, thanks to the co-operation of the local Business Men's Association and the Chamber of Commerce.

The local postmaster and his staff are making up for those slack periods they had last summer. With the Day of days only a stone's throw away, the civil servant crew is on the job, sorting thousands of cards, parcels and letters that flood the office each year at this time. This is one part of the year that no one envys the work of the post office employees.

No matter how popular the present day songs are, they all have to give way to a parade of hits that comes our way every year about this time. These are the Christmas songs and carols which invariably take over the hit parade—and why not. For they are immortal songs commemorating the birth of Jesus. It seems Christmas would not be the same without such carols as "Hark, The Herald," "Noel," "O, Come All Ye Faithful," and many others. The singing of these carols is a tradition all of us will forever uphold. They are our Christmas Hit Parade.

Shades of the prohibition days! The other day a Whitby, Ontario man was fined one hundred and ten dollars for not drinking fifteen bottles of whiskey. Here's the catch! Twenty-five years ago when he got married, he purchased the whiskey for the wedding feast. It was never used, but in those days, under the old Temperance Act, it was illegal to buy liquor in the province. The act was repealed years ago, but this did not alter the situation. The liquor was still illegal, because he had not bought it on a liquor permit. The moral: Don't let your whiskey get dusty, Rusty!

The recent municipal elections in Ontario had one decided aspect—women! Any more, the part played by the fairer sex in politics is becoming more and more predominant. This was well established on Monday, December 3rd. Aside from the Capital City's Dr. Whitton, who seems to be more than holding her own, the town of Leamington followed suit by electing a new Woman Maayor, as did Woodstock and Barrie, all sizeable places. Over in Carleton Place it was a woman who led the polls for Councillors, not to mention the many women who were elected for school trustees throughout the province. It is an interesting trend that will probably become more interesting in future elections.

MODERN ETIQUETTE

Q. What is the most popular informal way of serving coffee?

A. Place a good-sized tray on a coffee table or stand; on the tray a percolator or other coffee-making machine. The hostess sits near this tray, turning on the switch, prepares the coffee, and pours it—adding as much sugar and cream as each guest directs—and handling it exactly as at an afternoon tea.

Q. If a person has left a telephone number for you to call, without leaving his name, what should you say when calling that number?

A. Merely say, "This is George Gordon. Did someone at this number call me?

Q. At a wedding reception, whose place is it to propose the toast to the newly-married couple?

A. The best man.

Q. Where is the dinner napkin placed when setting the table?

A. Folded square and flat, it is laid on each "place" plate—and no fancy foldings of the napkin! Napkins are put at the side or across the top of plates only when it is necessary to put food on the table.

Q. Does a man, when registering at a hotel, prefix "Mr." to his name?

A. Not when he is alone. If, however, he is accompanied by his wife, he registers as Mr. and Mrs. Hugh J. Martin.

Q. How should one show recognition of a friend or acquaintance while in church?

A. Just a smile is sufficient.

Q. At a holiday dinner, such as Thanksgiving or Christmas, where the service might be called semi-formal, is it considered proper to offer the guests a second helping of turkey?

A. Yes, and why not?

T. B. DECLINE

During the past four years, tuberculosis has dropped 31 per cent. in Canada. The country-wide campaign for chest X-rays may be credited with this improved figure since, by its aid, TB can be discovered in its earliest stages when, if treated properly, cure is almost certain.

The 7th Column

(Continued from Page 1)

local town.

The next time she goes to town, if it happens to be a day on which the book stores are open, she intends to buy a copy of the latest translation of the Bible and see if the commandment, 'Six days shalt thou labor" was intended for farmers only.—Rural Scene.

* * * *

The city youngster was roaming around in the country when he came across a bunch of empty condensed milk cans. Greatly excited he yelled to his companions:

"Hey, guys, come here quick! I've found a cow's nest."

* * * *

"Jolly old Saint Nicholas,
Lean your ear this way!
Don't you tell a single soul
What I'm going to say:—
Christmas Eve is coming soon,
Now, you dear old man,
Whisper what you'll bring to me,
Tell me if you can.

* * * *

Supposin' fish don't bite at first,
What are you goin' to do?
Throw down your pole, chuck out your bait
And say your fishin's through?
You bet you ain't; you're goin' to fish
An' fish, an' fish, an' wait,
Until you've ketched a bucketful
Or used up all your bait.
Suppose success don't come at first,
What are you goin' to do?
Throw up the sponge and kick yourself
And growl, and fret, and stew?
You bet you ain't; you're goin' to fish,
And bait, and bait ag'in,
Until success will bite your hook,
For grit is sure to win.

* * * *

A merchant stated in his will: "I want six of my creditors for pall bearers—they have carried me so long, they may as well finish the job."

* * * *

Three Things

Three things to govern: temper, tongue and conduct.

Three things to cultivate: courage, affection and gentleness.

Three things to commend: thrift, industry and promptness.

Three things to despise: cruelty, arrogance and ingratitude.

Three things to admire: dignity, intellectual power and gracefulness.

Three things to give: alms to the needy, comfort to the sad and appreciation to the worthy.

* * * *

How it makes our pulse throb, how it makes our heart dance!
We outwardly thank him; we inwardly bless him—
The steady subscriber who pays in advance.

* * * *

If Your Subscription Has Expired, Please Read This

How dear to the heart is the steady subscriber,
Who pays in advance at the birth of each year;
Who lays down the money and does it quite gladly,
And toss round the office a halo of cheer.
He never says, "Stop it: I cannot afford it;
I'm getting more papers than now I can read";
But always says, "Send it, our people all like it;
In fact, we all think it a help and a need."
How welcome his cheque when it reaches our sanctum!

* * * *

Tomorrow's world isn't going to be what we want it to be. It's going to be what we are.

* * * *

Ma: "Someone has stolen our car."

Pa: "Well, all I can say is if he never had anything to worry about before, he certainly has now."

* * * *

Someone Stops

When someone stops advertising,
Someone stops buying,
When someone stops buying,
Someone stops selling.
When someone stops selling,
Someone stops making.
When someone stops making,
Someone stops earning.
When someone stops earning,
Someone stops buying.

* * * *

Lawyer (paternally), to client anxious for divorce: "My dear young lady, occasional tiffs are bound to occur in your married life. But think of the joy to be got out of it."

Client: "Exactly. Get me out of it."

* * * *

Girl—Sometimes my father takes things apart to see why they don't go.

Boy Friend—So what?

Girl—So you'd better go.

The way to fight for a new world is to stop fighting with each other in the old one.

* * * *

Parents, guardians and teachers should remember that the impression we make on the children goes deeper than our instruction.

For Quick Results, try a Press Classified Advt.

The "WINCHESTER"

Ontario's Finest Small Town Theatre.

SHOWS Continuous From 7.00 p. m.
Matinee Saturday at 2.00 p. m.



LAST TIME TO-DAY
SHOWING AT
7.25 and 9.30
Also a Featurette and Cartoon.

FRIDAY & SATURDAY ONLY, December 21 - 22



Here is his real, true-to-life fast-as-a-bullet story!

COLUMBIA PICTURES presents
"AL JENNINGS OF OKLAHOMA"
COLOR BY TECHNICOLOR
starring DAN DURYEA · GALE STORM
DICK FORAN · Gloria Henry · Guinn "Big Boy" Williams

SPECIAL CARTOON SHOW

WEDNESDAY MATINEE at 2.00 p. m. DECEMBER 26th

90 Fun Filled Minutes of All Your Fovourite Comedy and Cartoon Characters, In a Riot of Fun and Laughs.

MONDAY, TUESDAY & WEDNESDAY
December 24th, 25th and 26th

THIS IS A **GUY** MAKING LOVE?
(He thinks!)
THIS IS A **DOLL** TAKING OVER!
(She knows!)



FRED MacMURRAY · ELEANOR PARKER
A MILLIONAIRE FOR Christy!
with RICHARD CARLSON · UNA MERKEL · CHRIS PIN MARTIN · DOUGLAS DUMBRILLE · KAY BUCKLEY · Produced by BERT E. FRIEDLOB · Directed by GEORGE MARSHALL · Screenplay by KEN ENGLUND · Original Story by ROBERT HARARI
Music by VICTOR YOUNG · A THOR PRODUCTION · Released by 20th Century-Fox



say Merry Christmas with **Royal Bank Money Orders**

Available in any amount at all branches.

THE ROYAL BANK OF CANADA

PRESENTS FOR MEN

Get HIS Gift At A Men's Wear Store

FOR CHRISTMAS GIFTS OF QUALITY
Come in and look our stock over. Everything for him.

Look Over This List!

ALL-WOOL TOPCOATS by SUITS and OVERCOATS, also Fashion Craft. BOYS' and STUDENTS' SUITS by Cooper.

SWEATERS, SCARVES and GLOVES by such makers as Ballantyne and Tony, Day.

SHIRTS and TIES by two of the best, Arrow and Tooke.

SOCKS, Nylon and Kroy Wool, by Harvey Woods and Holeproof.

PYJAMAS, both Ski style and regular, by Tooke and H. Woods.

BELTS, SUSPENDERS, ARM BANDS and GARTERS, by Currie

STATION WAGON & STADIUM COATS, by Deacon, DuVal, Craft

When you buy at MORGAN'S you are sure to get Quality, as we handle only Brand Lines and not Jobbers!

In WORK CLOTHES we carry the Highest Quality at right prices

Come in—you are welcome. We will not press you to buy anything you do not want.

E. A. MORGAN

MEN'S and BOYS' SHOP

Telephone 326 - - Winchester, Ont.

Winchester Motors

St. Lawrence Street, Near C. P. R.

STUDEBAKER Sales and Service

J. I. CASE TRACTORS and Farm Machinery

This Christmas Spirit

Last week we gave a can of DROUT with each purchase of 10 gallons of gasoline

NOW

We offer you a SPECIAL CHRISTMAS DEAL on our last 1951 Studebaker Car and Half-Ton Truck. This also applies to our nice choice of Used Cars.

Doug. wants to give 'em away, but Howard won't let him. See Howard about this SPECIAL CHRISTMAS DEAL.

DOUG. ANGUS, Proprietor
HOWARD FETTERLY, Sales Manager.
PHONE 122 - - Winchester, Ontario.

G. WILLIAM GORRELL
Barrister, Solicitor, Notary Public
Office Phone 36 - Residence 6
MORRISBURG - Ontario
26-1 yr.

Has your Subscription expired?

The Swing
IS TO
PURINA!

●

It took Purina distributors 48 years to ship 1,000,000 tons of Chows per year. It took 7 years more to ship 2,000,000 tons per year.

But

In only two years more Purina dealers shipped 3,000,000 tons per year.

And Now

Purina's goal is the greatest ever set by a company in the feed industry—the shipment of 5,000,000 tons per year.

Yes

THE SWING IS DEFINITELY TO PURINA

Remember

Our Free Trip to St. Louis. We now have four key feeders who have purchased their 30 bags of Purina Chows, and several more within one purchase of it. There is still three months during which you can get tickets for our free draw.

P.S.—Every bag of feed you don't purchase at your Purina Store is one less chance for a free all-expense 5-day trip to St. Louis.

●

BASIL DAWLEY
YOUR PURINA DEALER
Telephone 293 Winchester, Ont.

Growing Mash!

The best poultry authorities advise feeding Growing or Developing Mash until well after the Pullets have gone into production.

FEED LAKKO DEVELOPING MASH FOR THE BEST RESULTS, REGARDLESS OF PRICE

HUGH McMASTER
PHONE 431. WINCHESTER, ONT.

POULTRY WANTED

All kinds of Poultry Wanted at all Seasons. Also Hides and Wool. Highest Prices Paid and you are assured of a Square Deal.

MORRIS ROSS
PHONE 19 - WINCHESTER

CANADIAN PACIFIC



Time Table

STANDARD TIME.

EASTWARD TRAINS

No. 22—5.24 a.m. Flag stop for Montreal passengers. Daily.

No. 30—8.32 a.m., except Sunday. Stops at all stations.

No. 36—4.45 p.m., except Sunday. Stops at all stations.

WESTWARD TRAINS

No. 21—12.56 a.m., daily. Flag stop for Toronto and West.

No. 35—11.50 a.m. daily, except Sunday. Stops at all stations.

No. 29—7.30 p.m. daily, except Sunday. Stops at all stations.

SUNDAY ONLY

Westward Train No. 597—12.03 p.m. Sunday only. Stops at all stations.

Eastward Train No. 598—5.53 p.m., Sunday only. Stops at all stations.

Note—All above times are Standard.

R. D. LEDGERWOOD, Agent.

SANTA'S NEWEST HELPER



Santa Claus, that white whiskered gentleman from the North Pole, has a brand new helper this year. If Christmas, 1951, lives up to expectations, more than one million of Santa's gifts and other Yuletide packages will move through the Canadian Pacific Express Company's newly-opened $2,000,000 depot at Montreal before December 25th, enroute to destinations across Canada. Upper left: Santa gives part of the 500-foot push-button operated electric belt conveyor system in the new building a tryout. Lower centre: Some idea of the flow of parcels which the new depot can handle is shown here. With the new facilities which include inter-communication billing units; teletype circuits and enlarged truck loading and unloading space, the depot can handle well over 75,000 parcels daily. Upper right: Trucks line up in front of the new building to start out on the day's rounds delivering and picking up shipments to and from points across the country. These trucks travel about 70,000 miles each month providing cartage service for the depot.

Gospel Gleanings....

"There is a way which seemeth right unto a man, but the end thereof are the ways of death"—(Proverbs 14:12).

"Wide is the gate, and broad is the way that leadeth to destruction, and many there be that go in thereat: because straight is the gate and narrow is the way which leadeth unto life, and few there be that find it. Beware of false prophets, which come to you in sheep's clothing, but inwardly they are ravening wolves"—(Matt. 7:13-15).

Many will say to Me in that day, Lord, Lord, have we not prophecied in Thy Name?—and in Thy Name done many wonderful works? And then will I profess unto them, I never knew you; depart from me, ye that work iniquity"—(Matt. 7:22-23).

You are in one of two classes: either you are one of the many on the broad way to destruction, or one of the few on the narrow way to eternal life. You alone must make the choice and your decision alone determines your destiny.

The false prophet says: "Be a good fellow; do the best you can; a God of love won't send you to hell." God's Word says to all outside of Christ: "There is none that doeth good, no, not one"—(Rom, 3:12). "All our righteousnesses are as filthy rags"—(Isa. 64:6). "Ye must be born again"—(John 3:7). You are free to choose, but you cannot escape the consequences. "Whatsoever a man soweth, that shall he also reap"—(Gal. 6:7). "When the Lord Jesus shall be revealed from Heaven with His mighty angels, in flaming fire, taking vengeance on them that know not God, and that obey not the gospel of our Lord Jesus Christ: who shall be punished with everlasting destruction from the presence of the Lord"—II Thes. 1:7-9).

THAT PERSONAL ENEMY

Through contact with substances to which they are allergic, many people suffer great discomfort or actual pain. The trouble amy come from dust, pollen or foods. To solve the problem, it is wise to have a doctor take tests to identify the offending substance so that it may be avoided and treatment prescribed to relieve the effects.

"Father, what is diplomacy?"

"Diplomacy, my boy," answered Father, "can be defined as lying in state."

HONEY!

● *A Sweet TREAT!*

● *A Bargain BUY!*

Get some SOON from your Grocer or Neighborhood Beekeeper.

Sponsored by the Stormont, Dundas and Glengarry Beekeepers' Association.

25-38c

THE
SERVICE OF SIGHT
J. MILES WHITTEKER
Optometrist
MORRISBURG — ONTARIO
Specialist in Correcting Defective Vision and Eyestrain.
OFFICE HOURS
9 to 12 Noon; 1.30 to 5.
Sat., 9 to 12 Noon.
Telephones:
Office, 18W. Res. 18J.
Telephone For Appointment.

For
Contracting of Masonry and General Carpenter Work, See
W. H. WOOD
Phone 612 R 13
MOUNTAIN - - ONTARIO
Free Estimates Given.

HYLO EG-GRADINGG STATION

L. Kapeller, Proprietor.
WINCHESTER and OSGOODE

Daily Highest Market Price for our City Trade.

Two Electric Grading Machines To Assure You Proper Grade.

If it is not convenient for you to bring your eggs to our Grading Stations at Winchester or Osgoode, you may leave them at any of the following stores where they will be picked up and your returns left twice weekly:

Allison's Store ... Winchester Springs
Coughler's Store, Winchester Springs
Carkner's Store ... Ormond
Saunders' Store ... Inkerman
Lewis' Store ... Dalmeny

WINCHESTER OSGOODE
A. Crawford, Mgr. R. Rennick, Mgr.

Imperial Esso OIL BURNERS

INSTALLATION and SERVICE

We have been appointed Authorized Dealers for the Installation and Servicing of Imperial Esso Automatic Oil Burners for furnaces, for this district, and are prepared to give you first-class service in this connection. Give us a call . . . . Phone 37.

KARL GUY
SOUTH MOUNTAIN - ONT.

GIFTS GIFTS GIFTS AND MORE

Ask For FREE 108-Page CATALOG—

For Year-Round Warmth and Comfort

All-Wool MOTOR ROBE 9.45

Here's Unusually Low Prices for these desirable Tartan Plaid All-Wool Auto Robes; finished with hand-rolled fringe; choice of Cameron, Buchanan, Royal Stewart and Lassie (blue). Generous size, approx. 58" x 70

LUXURY QUALITY ALL-WALL MOTOR ROBE—Richly patterned, heavily napped with hand-rolled fringe. Royal Stewart, Dress Stewart, Buchanan, Macpherson or Colquhoun. Size approx. 58" x 72" 10.95

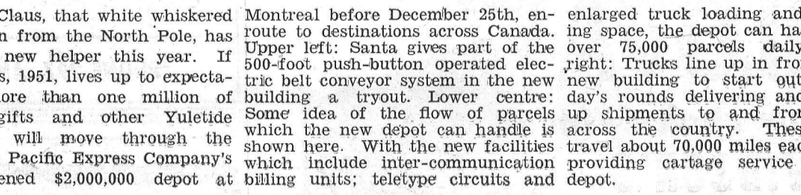

FLASHLIGHT VALUES—Everyone on your list is a good prospect for a dependable flashlight.
(A) "Offset Head" Streamliner; 2 cell, complete .98
(C) "Red Head" Signal Flashlight, complete 2.75
(B) "Chrome and Black" —2 cell, complete 1.75
(D) "Swivel-Head" — 2-cell, complete .. 2.98

ZIPPER KEY CASE — calf-grain cowhide, 6 keyhooks and license holder 1.35

WHEEL SPINNER --Glamorous Model poses, in plastic; chrome trim .98

STEERING WHEEL MUFF — Warm, soft mohair. Adds to winter driving comfort .39



MAGNETIC AUTO LIGHT — Plugs into cigar lighter; adheres to any metal surface 3.19

HOSELINE CAR WASH BRUSH — With detergent dispenser in handle. Complete 5.95

CIGARETTE SNUFFER ASH TRAY — "Butts" lighted cigarette and holds it firmly .85

VISOR VANITY MIRROR — Beautiful plate glass, metal framed; 4¾" x 4" .49

DOOR MIRROR — Eliminates "blind" spots; adjustable chromed mount 1.69



Christmas TREE LIGHTS

NOW'S THE TIME to check your Christmas Tree Lighting Needs—FOR SAFETY'S SAKE insist on Hydro Approved sets equipped with genuine Mazda Bulbs.

INDOOR MAZDA SET—8 gaily colored bulbs, with open outlet to attach extra sets. Beads hold lamps upright. Complete 1.19

MULTIPLE INDOOR SET—Each bulb burns independently. With 7 larger Mazda bulbs, and extra-add-on connector. Complete 1.98

15-Light Multiple Indoor Set. Complete 4.25

OUTDOOR LIGHTING SET—7 larger Mazda bulbs with long weatherproof wire, plug and add-on connector 2.98

ILLUMINATED XMAS WREATHS—Bright red cellophane ..... .98 and 1.49

TOBOGGANS
FOR A WHITE CHRISTMAS



3.35

A C.T.C VALUE:
Mastercraft Selected Hardwood Toboggans—Deluxe selected hardwood construction—natural oil finish; with hand ropes. Special "chained-down" hood adds strength and "racy" style.
3-Ft. .... 3.35 5-Ft. 6.35
4-Ft. .... 4.95 6-Ft. 7.95
Others ..... 2.99 to 9.98

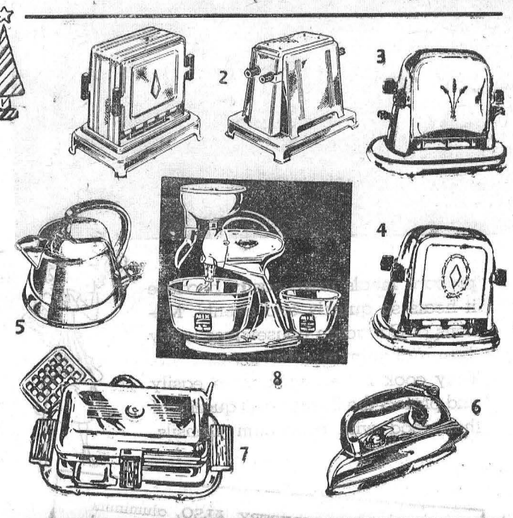

YOU'LL TAKE PRIDE IN GIVING

ELECTRICAL GIFTS FOR THE HOME

(1) REVERSIBLE TOASTER—2-slice model; sparkling chrome finish; cool black handles; mica-backed element (Less cord) 4.49
(2) STREAMLINE TOASTER—Gleaming all-chrome with black bakelite handles; makes 2 slices at the same time (Less cord) 5.25
(3) SUPER DE LUXE TOASTER—Shimmering mirror chrome finish; attractive wide base and mar-proof feet (Less cord) 9.45
(4) DE LUXE 2-SLICE TOASTER—Finished in flawless "blue-white" chrome; plastic handles (Less cord) 8.75
(5) ELECTRIC KETTLE—Approx. 2 quart capacity; chrome plate on copper. Equipped with automatic safety "shut-off" 14.95
(6) AUTOMATIC ELECTRIC IRON—"Built-in" pilot light advises when desired ironing heat is reached. Large sole plate; convenient weight. Triple chrome finish. With attached cord 13.50
Other Electric Irons ..... 5.49 and 6.75
(7) COMBINATION WAFFLE IRON AND SANDWICH TOASTER—Finished in gleaming chrome plate 16.75
Sandwich Toasters ..... 9.95 and 10.35
(8) "HAMILTON BEACH" FOOD MIXER—10 speeds; complete with two "ever-turning" Pyrex bowls, juice extractor, strainer and extra beater. Complete 64.75

High Value! Low Prices!

GIFT IDEAS



Steering Wheel SPINNER .98
"Glamour Girl" poses — in plastic and lustrous chrome.

Headlamp TELLITES .24 Pr.
Red jewels indicate if lights are on. Small size. Pr. .24 Large pr. .54

"Hercules" TOP CARRIER 8.65
Sturdily built for easy carrying of boats, luggage, ladders, etc. Save up to 40%.

Colored Plastic Snow Deflector .79
Deflects snow from windshield; snaps onto hood in a jiffy. Wide color range.

Colorful BREEZIES .39 Pr.
Brightly... colored plastic — ensure fresh air and eliminate drafts.

Chrome Locking GAS CAP 1.95
Sturdy lock prevents gas stealing. Finished in gleaming triple chrome plate.

Perfect Replacement Parking Lamp Lenses .24 to .44 each
Replace dirty or broken lens at Canadian Tire's economy prices. Prismatic glass — for most popular cars.

Plastic Anti-Glare FOG SHIELDS .79 Pr.
Fits over headlamps to improve vision and give greater safety in fog driving.

Steering WHEEL MUFF .39
Takes the chill off the steering wheel; warm, soft mohair.

Electric Engine Heater 4.19
Prevents battery drain — ensures summer-quick starts.

Illuminated Fender Guides
Flame tip lights up at night, gleams in sunshine. Glowing clear lucite shaft. Easily installed. Each 2.98

Efficient TRICO FAN 3.65
Vacuum type; no battery drain; high-speed. Low price.

Moto-Master Battery Booster 13.60
25 cycle
Plugs into any 110-volt circuit; keeps battery fully charged.
60-cycle 11.95

½" Square Drive—Mechanic's Special 33-PC. SOCKET WRENCH SET
Complete Outfit 10.85
Heat-treated selected steel—This high-grade wrench set includes universal joint, valve grinder, and popular size sockets.
As above, in metal box 12.35

Buffing and Polishing DRILL KIT 1.59
Sand, buff, wax and polish with this outfit. Fits any electric drill. Exceptional value.

Moto-Master SPARK PLUGS .44
Worth 90c
Original-Equipment-Quality —at almost half the price

Rear Seat ASH TRAY 1.69
De Luxe model — Neat half-moon shape in gleaming chrome. Easy to empty.

Sea Shell TWIN HORNS 10.45 Pr.
Pleasing tone twin trumpets — commanding volume. Complete with relay.

Cigar Lighter TROUBLE LIGHT 1.89
Plugs into cigar lighter; with 12-ft. rubber cord, 6-volt bulb and pouch.

Rugged—Easy to Use SCISSOR JACKS 5.95
Heavy duty, 4,000 lbs. capacity; the easiest, safest jack to use. Car can't slip or tip.

Get Our Prices on Tires and Batteries First

CTC CANADIAN TIRE CORP'N
The SIGN of SERVICE

"Save Safely"

CANADIAN TIRE CORP'N ASSOCIATE STORE

WILLIAMSBURG
Phone 161-R12 W. P. Henophy

Professional Notices

CASS & CASS
F. M. CASS, M.A. W. J. CASS, K.C.
LAW OFFICES
Chesterville, Dial 735. Winchester.
Bank of Nova Scotia Block. Phone 11

W. E. CARSON, D.C.
CHIROPRACTOR
Cor. St. Lawrence and Victoria Sts.
Tuesdays and Saturdays:
1.00 to 5.30 p.m., 7.00 to 9.00 p.m.
Phone Winchester 45R.
17tfc.

WINCHESTER BEAUTY NOOK
Jean and Florence Wyatt



Ladies: Have your Fall Permanent now. Have your hair cut and shaped to style. Phone 244.
Open Evenings. Closed Mondays.

"HOLLYWOOD BEAUTY SALON"
Telephone 292 to-day for your appointment with "Hollywood Beauty Salon," featuring Machine, Machineless, Cold Wave and the new Flexa-wave Permanents.
Mrs. Louise Freeland
Gladstone Street - Winchester.

HILDA BEAUTY SHOPPE
Attention, Ladies!
Make your appointments now for your Christmas Permanents, and avoid last minute rush. All Permanents reduced from now till Christmas.
I also do Shampooing, Finger-waving and Manicuring.
If your hair is in an abused condition, try the new Thermo cap treatment. It will do wonders for your hair before a Permanent. Phone 20W
Open nights by appointment.

ATTENTION, LADIES !
Elaine's Beauty Shop, located first house West of Lannin's Mill. Machineless, Cold Waves & Flexa-Wave, also all types of Beauty Culture including Bleaching and Blending. Hours from 9 a.m. to 6 p.m.
Mrs. Ron. Patterson,

GENERAL INSURANCE
Hartford Fire Insurance Co., Lanark Mutual Fire Insurance Co., Hartford Accident and Indemnity Co., will protect you against loss by fire, wind, automobile damage; family sickness and accident, and cattle accident and death.
Consult: H. S. Carkner, Agent,
38-1 yr.p Real Estate and Insurance

LYALL M. CROWDER
Representative For
Automobile - Fire - Wind, Etc.
MUTUAL LIFE OF CANADA
Auto Financing
Write or telephone 606r41,
South Mountain, Ont.

GRAHAM L. CASSELMAN
CROWN LIFE INSURANCE
GENERAL INSURANCE
Phone 150W3 - Winchester.
50-14p

HOWARD E. BICCUM
and
HAROLD D. POAPST
District Representatives for the North American Life Assurance Co.
Also a complete Insurance Service for all lines of Fire and Casualty Insurance, including Hospitalization. Auto Financing and Real Estate also handled. Phone 285, Winchester.

S. EARL FREELAND, C.L.U.
District Representative for The Manufacturers' Life Insurance Company
Special Services offered in connection with Group Pension Plans, Group Insurance, Estate Analysis, etc.
Telephone 292. - Winchester.

For Cemetery Memorials see
W. J. L. BOYD & SONS
representing
R. M. Best Granite Co., Kingston.
Architects and Craftsmen of Civic and Private Memorials. Church Memorials of Bronze, Marble and Brass
PHONE 144 WINCHESTER

JAKE ROSS
All kinds of Poultry wanted at all seasons. Wool wanted. I buy all kinds of Hides.
Phone 81 - - Winchester

INSURANCE
FIRE, HAIL, ACCIDENT, LIVE STOCK AND AUTOMOBILE
Apply to
WALTER MOFFAT, Winchester, Ont.

CANADIAN LEGION, B.E.S.L.
BRANCH 108, WINCHESTER
Meets second Thursday of each month in the Legion Hall, Winchester.
All War Veterans Welcome.
A. J. CASSELMAN, President.
A. ALEXANDER, Treasurer. A. RICE, Secretary.

HENDERSON LODGE, NO. 383
A. F. & A. M., WINCHESTER
Meets in the Masonic Hall, Royal Bank Block, on second Friday of each month at 8 p.m.
Visiting Brethren Welcome.
GORDON MULHOLLAND, Wor. M.
DR. W. A. SHERWOOD, Secretary.

WINCHESTER L. O. L. NO. 862
Meets regularly in the Orange Hall, Winchester, at 8 p.m., on the second Monday of each month. Visiting Brethren always welcome.
Roy E. Annable, W.M.
Doug. Johnston, Rec.-Sec'y.

BOWLING SCORES

(By Uncle Ezra)



In the first section of the South Mountain League on Monday, Nora Boyd took both ladies' honours with 484-187. S. J. Berry put the high single of 305 together with two other strings of 226 and 290 to cross 828—a walk-off with the double men's honours. Chas. Hyndman had 650-289, Cliff Berry 620-236, Leroy Berry 595-211. In the second section on Wednesday, Eileen Clifford took the ladies' honours with 493-210. Gus Cameron rolled games of 246, 216 and 198 to take the cross honours with 660. Eddy Clifford rolled the high single, a 293, crossing 645. Bun Lunny had 618-243.

Mrs. Eldon Fennell took both honours in the Fennell Group with a high single of 269 and other games of 154 and 140 to cross 563.

In the Craig Group, Marion Dawley took double ladies' honours with a cross of 584, made up of games of 160, 172 and 252. Dudley Craig rolled a single of 265 and other games of 183 and 207 to cross 655 and take both men's honours.

Mrs. Jean LaRose rolled games of 215, 173 and 147 to cross 535 and take the ladies' honours in the Robinson Group. Earl Morgan took the men's honours with 559-239.

Dalton Kenney took top honours in the Community League on Tuesday rolling a high single of 321 and other strings of 285 and 293 to set a new men's cross record for the alleys for the season of 899. Archie Rice had 746-302, Norm Utman 679-260, Don Casselman 618-257. Marge Crummy took double honours for the ladies with a high single of 272 and other strings of 195 and 151 to cross 618. Ladies' singles rolled included Helen Holmes 240, Wilma Casselman 231, Shirley Crummy 214, Mary Hodgson 210. Helen Rice and Marilyn Patterson 200.

Helen Coons took both honours in the ladies' Thursday afternoon group with games of 199. 157 and 152 to cross 508.

In the Morewood Mixed League Mrs. Zola Levere walked off with both ladies' honours, rolling games of 216, 192 nd 159 to cross 567. Norman McLeod took the men's honours with 499-200.

Gerald Cross topped the men in the Forester's League with a high single of 191 and other games of 179 and 179 to cross 549.

Lillian Acres went out in front in the Glamour Girls' League with nice games of 220, 220 and 250 to cross 690. Marge Crummy rolled the high single, a 254, crossing 665. Phyllis Henderson had 601-227. Singles included: Mabel McIntosh, 224, Betty Vice 218, Alice Rice 202.

Andy Egan was top man both in the Finch Mixed and Men's League on Friday. In the men's he had games of 191, 246 and 209 to cross 636, and in the mixed, strings of 260, 243 and 176 to cross 679. Ellery McMonogle had 637-243, Ken McMillan 630-238, George Rupert 600-243. Eva Rupert had the best ladies' single ,a 186, and shared cross honours with Lois McMonagle, both having 466.

In the Country Gentlemen's Annual Turkey Roll on Thursday and Friday, Bob Bronson and Gerald Holmes were the winners, each getting a nice bird for their efforts. Bob had a three-game cross of 820, and Gerald a 715. Other scores included: James Lennox 707, Lloyd Kenney 694, Ron Workman 682, Cliff Berry 670, Dave Melvin 664, Roland Barrigar 660, Ken. Carkner 659, Murray Holmes 657, Lorne Casselman 656, Lloyd Dixon 652, Don Woods 650, Duncan Levere 634.

Merry Christmas.

HOW TO TREAT YOUR CHRISTMAS PETS

Do you expect to find a puppy, a kitten, or a canary, or some other pet among your Christmas gifts? Be sure to read in this Sunday's (Dec. 23) issue of The American Weekly, exclusively with the Detroit Sunday Times, advice by Dr. George Washington Little, eminent veterinarian, about the handling, feeding and other care of pets.

VERNON WOMEN'S INSTITUTE

Sixteen members attended the December meeting of the Vernon Women's Institute, held at the home of Mrs. Stewart Dalgleish last week.

The meeting opened with the Ode, followed by the Women's Institute Creed repeated in unison. Roll call was answered by telling how parents can assist the teacher.

The business section of the meeting saw the minutes read and approved. Members were unanimous in once again making a special effort in providing for needy families at Christmas.

The theme of the meeting was Citizenship, with the motto, "What a Beginner at School Should Know," being explained by Mrs. John Kennedy. An interesting talk on "Hobbies For Happy Living" was given by Miss Marilyn Hill. Mrs. Anne Hill, of Belmeade, read a short paper on "Growing up to become good citizens."

In the social part of the program, two contests, conducted by Mrs. Hill, were won by Mrs. Dan Hill and Mrs. Ivor Bath. Games were played and the meeting concluded with a delicious lunch being served by the hostess.

S. S. NO. 6 WINCHESTER SCHOOL REPORT

Grade VII—Lila Francis 76, Harold Ball 75, Carman Morris 69.3.

Grade VI—Georgina Johnson 76.5, Helen Young 71.3, John Francis 66.1.

Grade IV—Donald Helmer 71.5.

Grade III—Margaret Francis 85.3, Denzil Hutt 78.1, Ola Grace Francis 71.4, Gerald Stewart 68.1.

Grade II—Erma Helmer 79.3.

Grade I—Darlene Helmer 79.6, Gary McColl 77.

FEDERATION OF AGRICULTURE ANNUAL MEETING

There was an interesting meeting of farmers and their friends at Williamsburg I.O.O.F. Hall on Wednesday evening, December 12th, when the Dundas County Federation of Agriculture held its annual meeting.

The highlight of the evening was a question hour when problems were thrown at a panel of experts qualified to answer almost any question pertaining to Agriculture.

Moving pictures were presented, showing the devastating effects of nature on soil where conservation was not properly practised. Then the crowd was taken on a picture tour through the holiday resorts of Prince Edward Island.

Refreshments were served by the Williamsburg Recreation Club.

The evening was deemed a huge success by the largest crowd ever to attend an annual meeting.

A good appetizer is stuffed olives rolled up in slices of bacon. Stick them shut with toothpicks and toast small crackers. Pick them up by the until the bacon is done. Serve with toothpicks to eat them.

Mince Meat Pie

Tops the list on our variety of Christmas baking. Or, if you prefer we'll have Cherry, Raspberry or Blueberry Pie.

Then you'll want Shortbread, Donuts, a nice Christmas Layer Cake, Small Fancy Cakes, Pastries and Cookies. And, of course, some fresh Home-Made Bread.

Avoid disappointment. Place your order now, and we'll have it ready for you when you call.

SUMMERS' BAKERY
WINCHESTER, ONT.

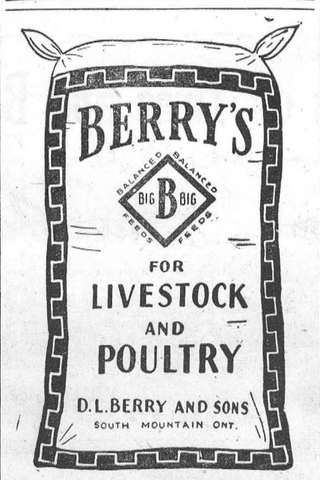

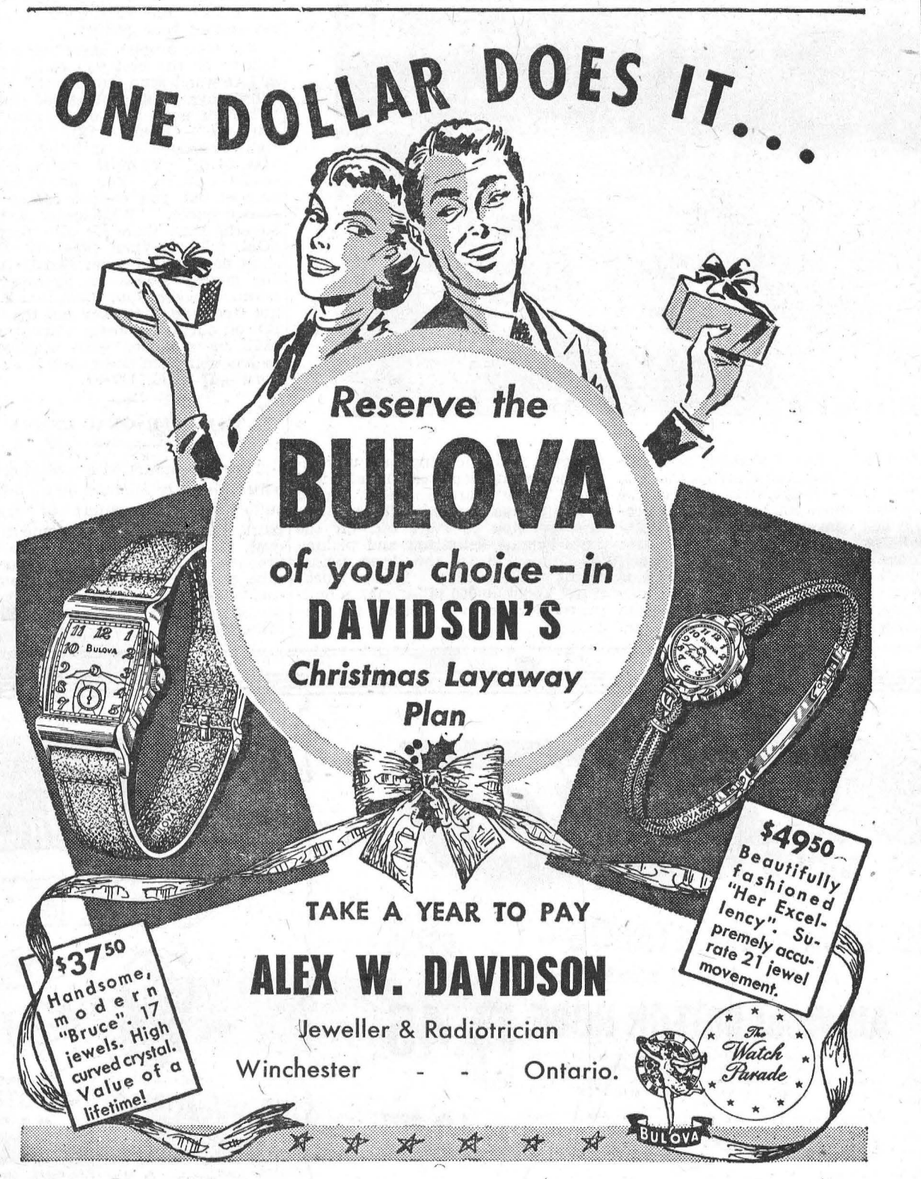

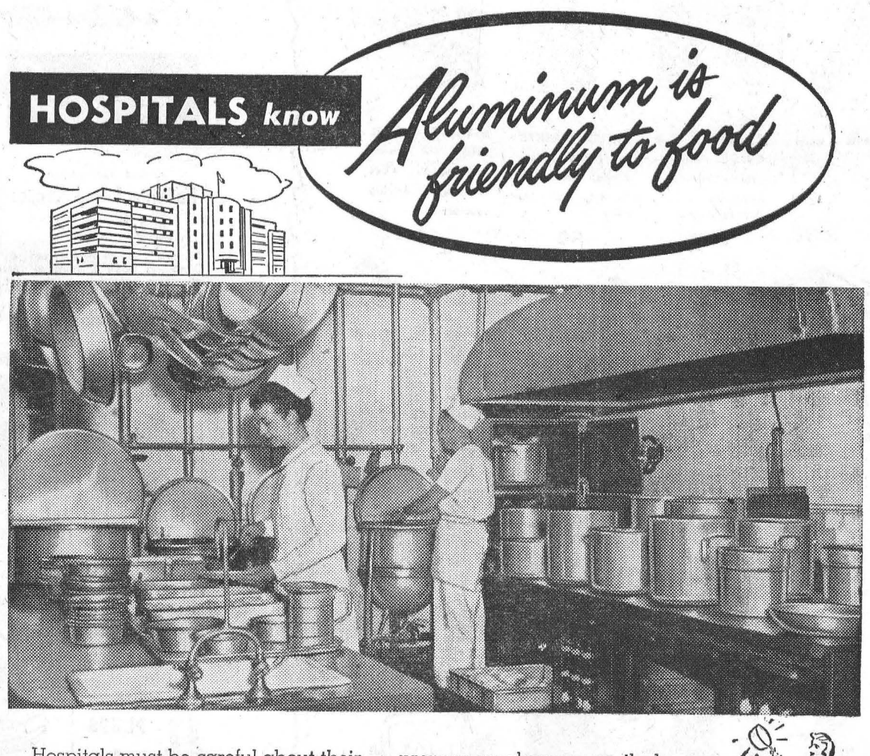



a gift of cash is always welcome—give Royal Bank Money Orders

Available in any amount at all branches.

THE ROYAL BANK OF CANADA

The Golden Pheasant Steak House

SOUTHERN FRIED HALF CHICKENS
Served or can be Taken Home.

DELICIOUS FISH and CHIPS To Take Out Anytime.

PHONE 297, AND PLACE YOUR ORDER NOW.

Harry's Sport Shop

Remember Shoppers---Our Christmas Giveaway is on till the 24th of December. With every purchase you will get a ticket. If your number is drawn you can take your choice of anything in the store.

Just a Few of Our Many Gifts For Christmas.

McBRINE LUGGAGE, the Better Christmas Gift, in Men's and Ladies' Sets.

STATION WAGON COATS. Still a few left for Christmas Presents, at 37.50

NECKWEAR: Ties by Abbey, an excellent selection to choose from.

FINE SHIRTS by Forsyth and B. V. D., 3.95 up.

ADAM HATS, a new hat for Christmas, 5.00 up.

HARRY'S SPORT SHOP
"Where You Get The Latest For The Least"
H. R. KEYES Phone 327. WINCHESTER



News From Our Neighbouring Districts

ELMA

Mrs. Fred Beckstead, of Beckstead, spent a few days with her sister-in-law, Mrs. Morley McPherson.

Mrs. Harold Pemberton, accompanied by Mrs. Edgar Adams, of Cardinal, spent a few days with relatives in the United States.

Mr. and Mrs. Hyndman McMillan spent Wednesday in Cornwall.

Mr. and Mrs. Hugh Barkley and family visited Mr. and Mrs. Graham McPherson and family on Sunday.

Friends of Mr. Brock Barkley will be sorry to learn that he is confined to his home with pneumonia.

Mrs. Reginald Barkley, of Williamsburg, visited Mr. and Mrs. Bernice McIntosh and Mr. and Mrs. Harold McIntosh recently.

United Church W. A.

Mrs. Egerton Barkley was elected president of Elma United Church W. A. at the annual meeting held last Tuesday evening at the home of the past president, Mrs. Hugh McMillan. Other officers elected were vice president, Mrs. Brock Barkley; secretary, Mrs. Burton Beckstead; treasurer, Mrs. Hugh Barkley; parsonage committee, Mrs. Edgerton Barkley, Mrs. Hugh McMillan, Mrs. Harry Carruthers and Mrs. Burrill Beckstead; organist, Mrs. Bernice Barkley.

Women's Institute Meeting

The annual Christmas meeting of the Elma Women's Institute was held in the church hall with a good attendance. The hall and beautiful tree were nicely decorated for the occasion.

The secretary, Mrs. George McIntosh, read the correspondence which included a letter from Mrs. George Clackett, thanking the members for the chocolates and cards received while a patient in hospital.

Mrs. Bessie McMillan was appointed convener for making a quilt. Mrs. Graham McPherson, Mrs. Burrill Beckstead and Mrs. Melvin Dillabough were appointed to see that all shutins in the community were remembered at Christmas.

Mrs. Egerton Barkley, chairman for the evening, opened the program with the singing of several carols. "A Real Welcome" was given by five small children. Emma and Myrna Froats sang "Santa Claus Express." A dialogue, "Jennie's Secret," was presented by Gail McMillan and Gary Dillabough. A recitation, "Bringing In The Tree," was given by Claire Shaw. A reading, "Christmas Surprises," was read by Mrs. Barkley. Lana and Carol Marcellus sang "Christmas In Killarney," and "Tinkle, Tinkle, Tinkle," accompanied by their aunt, Mrs. Bert Gillard. A group of girls from Elma School sang a motion song, "Christmas Is A Singing Time." A recitation, "A Fine Secret," was given by Carol McIntosh. Six girls from Dunbar School presented a Flag Drill, concluding with the singing of "There'll Always Be An England." After further carol singing, Santa Claus appeared and the children were treated to oranges, candy, nuts and popcorn balls. Each member received a gift from her Cheer Sister. Home-made candy was passed to the audience. The meeting then closed with the singing of the National Anthem.

The next meeting will be held at the home of Mrs. Bessie McMillan on Wednesday evening, Jan. 9th, with Mrs. Wilfred Carruthers, convener of Historical Research and Current Events, in charge. Roll call will be Sing, Say or Pay.

W. M. S. Annual Meeting

The annual meeting of Elma United Church W. M. S. was held on Thursday afternoon at the home of Mrs. Wilfred Carruthers. The report of the nominating committee was read by Mrs. Carruthers. Officers for 1952 are as follows: President, Mrs. Graham McPherson; 1st vice president, Mrs. George McIntosh; 2nd vice president, Mrs. Hyndman McMillan; 3rd vice president, Mrs. Bernice Barkley; 4th vice president, Mrs. Wilfred Carruthers; recording secretary. Mrs. J. H. McMillan; press, Mrs. J. H. McMillan; treasurer, Mrs. A. N. Barkley; organist, Mrs. W. Carruthers; Christian Stewardship, Mrs. R. Kelly; Temperance, Mrs. Wray McPherson; Intercessory Prayer, Mrs. M. McPherson; Community Friendship, Mrs. M. E. McPherson; supply, Mrs. H. Carruthers; literature, Mrs. H. McMillan; associate helpers and mite boxes, Mrs. Burton Beckstead; Missionary Monthly and World Friends, Mrs. Fred Beckstead; Mission Band, Mrs. W. Carruthers and Mrs. E. Barkley; birthday box, Mrs. F. A. Beckstead. Mrs. R. Kelly moved the adoption of the committee's report.

CASS BRIDGE

Mr. George Dawson, of Saskatchewan, spent a few days recently with his brother, Mr. Byron Dawson, and family.

Mrs. P. McIntosh, of Winchester Springs, visited Mr. and Mrs. Kenneth Durant and family for a couple of days.

Master Byron Turner, son of Mr. and Mrs. Eldon Turner, recently had his tonsils removed at the Winchester District Memorial Hospital.

Mr. and Mrs. Ernest Munroe, Mr. and Mrs. Ford Baker, Mr. and Mrs. James Cardwell, Mr. and Mrs. Arnold Hogaboam and Billy attended a Health Demonstration at the home of Mr. and Mrs. Dick Patterson, of Inkerman.

Miss Elva Kingsley and pupils held their Christmas Concert on Monday evening. The program, including a visit from Santa Claus, was enjoyed by everyone.

Mr. and Mrs. George Coons and Mr. and Mrs. Arnold Hogaboam and Billy spent Tuesday in Cornwall.

Mr. and Mrs. Arnold Hogaboam and Billy had tea with Mrs. Gladys Smail and family on Friday evening.

MARVELVILLE

The L. T. B. Association held their annual meeting on Tuesday evening, Dec. 11th. Changes in officers for the new year are as follows:—Master, Elwin Hill; Deputy Master, Wilmot Stanley; Chaplain, Willis McCormick; Recording Secretary, Mrs. Elwin Hill; Financial Secretary, Mrs. Wm. Robinson; Treasurer, Earl Hill; Director, Ken. Barber; Conductor, Ray Robinson; Committee, Mrs. W. Stanley, Mrs. Chas. Fader, Orton Robinson, Mrs. Leslie Robinson, Norman McCormick; Tyler, L. M. Brunton.

On Wednesday evening the C. G. I. T. and the Trail Rangers met in the Public School and United Church vestry, respectively.

The W. A. held their annual meeting at the home of Mrs. Geo. Hay on Wednesday afternoon. The new list of officers is as follows:—President, Mrs. L. M. Brunton; vice presidents, Mrs. Wm. Robinson and Mrs. W. McCormick; secretary, Mrs. E. Beattie; treasurer, Mrs. G. Hay; press, Mrs. Wm. Hume.

A Euchre Party was held Friday evening in the Orange Hall. Prize winners were: Miss Kay Hay and Mr. Len. Fisher; consolation, Mrs. Len. Fisher and Harold Hume.

A very impressive sight was witnessed on Sunday evening when about thirty-six C. G. I. T. and Explorer members staged a candlelighting service. Girls from Kenmore, Russell and Marvelville participated. The service was held at twilight and conducted by Marjorie Stanley, Anne McVey and Charlotte Kinkade.

Miss Kathleen Hay spent the past week-end at her parental home here.

MELVINS

We are pleased to hear that Mrs. Stewart Gunn is improving after her recent operation at the Winchester Memorial Hospital.

Mr. and Mrs. Ernest Morrison, of Metcalfe, were guests of Mr. and Mrs. Elwyn Fowler recently.

Mr. John Redmond, of Prescott, is spending a few days with Mr. and Mrs. Richard Scott.

Mr. and Mrs. Emmanuel Cayer and children, Mr. and Mrs. Victor Moss, of Chesterville, Mr. Paul Gauthier and sons had dinner with Mr. and Mrs. Armand Patenaude, of Newington.

Mrs. Earl Desjardin and daughters, Lynn and Lorraine, of Winchester, had tea on Friday with Mr. and Mrs. R. Scott and family.

Mr. and Mrs. A. Patenaude and Mr. Paul Gauthier had tea with Mr. Z. Groulx, of Crysler, recently.

Mr. and Mrs. Miles Johnston. of Crysler, and Mr. and Mrs. Hubert Merkley, of Morewood, visited Mr. and Mrs. Willard Baker on Sunday.

Mr. Daniel ONeill is spending a few days with friends in Brockville.

Mrs. John Helmer, of Winchester, spent a couple of days with Mrs. Richard Scott.

The Christmas Concert will be held in the local school on Thursday evening, Dec. 20th.

WILLIAMSBURG

We join with friends in extending a Merry Christmas and a very Happy New Year to the Winchester Press and staff and all its readers.

Miss Rhea Dell Wert is a patient in the General Hospital, Cornwall. All hope she will soon recover and be back home again soon.

The marriage of Miss Jean Strader, only daughter of Mr. and Mrs. Bernice Strader, of Strader's Hill, to Mr. Henry Haumey, of Smiths Falls, took place on Wednesday, December 12th, 1951.

The Russell Hunting Club was entertained on Monday evening to a sumptuous six o'clock dinner at the home of Mr. and Mrs. Cecil Hanson.

Mrs. George Hill spent a few days at Smiths Falls with Mr. and Mrs. Phil Strader.

Mrs. Cecil O'Brien, of Gouverneur, N. Y., was a week-end guest with her sister and father, Miss Alice McMillan and Mrs. James McMillan.

The many friends here of Mrs. F. J. Vowles will be interested to learn that she has been given the appointment as director of work among the aged folk. The appointment is the beginning of a new program which wll be discussed by Dr. Crossley Hunter in his Sunday morning sermon on the subject "Growing Old Gracefully."

Miss Eva Myers has returned to her home here after spending the past few weeks at Hulbert at the home of her sister, Mrs. May Thorpe.

Mr. Steven McPherson, an elderly gentleman in his 92nd year, is seriously ill at his home near Bouck's Hill.

WINCHESTER SPRINGS

Mr. and Mrs. Arnold Casselman spent Friday at Brinston and had dinner with Mr. and Mrs. Eardley Coleman.

Mr. Willet Patterson arrived by TCA from Drumheller, Alta., to spend two weeks with his sister, Mrs. Abe Bailey, and brother, Mr. Homer Patterson, and their families.

Mrs. Arnold Casselman won a 15-lb. turkey at the Lions Club Bingo at Morrisburg on Friday night.

Mr. J. W. Webb took the service in the United Church on Sunday in the absence of Rev. Mr. Kelly.

Mrs. Abe Bailey entertained to dinner on Friday night: Mr. Willet Patterson, Mr. and Mrs. H. Potter and Noel, of Wnchester, and Mrs. Keitha Morrow and family, of Morrisburg.

Messrs. Bob and Dwight Morrow, of Morrisburg, spent the week-end at the Bailey home.

Miss Norma Casselman spent Saturday iwth Mr. and Mrs. Bob Boulerice at Morrisburg.

Rev. and Mrs. Kelley and Bonnie were guests for tea on Wednesday evening with Mr. and Mrs. Lloyd Allison.

FORMER RESIDENT PASSES AT OTTAWA

Gerson Guttman, of 92 Wurtemberg street. Ottawa, well-known Rideau street accountant and auditor, and prominent member of the Jewish community, died on Thursday last at the Ottawa Civic Hospital, after a lengthy illness. He was 51.

The funeral took place from Gauthiers, where the service was conducted on Friday afternoon at one o'clock. Interment took place in the Jewish cemetery, Metcalfe road.

Traditional Shiva was observed at the home of his brother-in-law, Hyman Bessin, 438 Daly avenue.

Born in Romania, he was a son of the late Mr. and Mrs. A. M. Guttman. Mr. Guttman came to the United States as a child, later residing at Montreal for some years prior to coming to Ottawa in 1935. He also resided in Winchester and Chesterville for some time. He was married in Ottawa in 1935 to the former Bella Bessin, who survives.

Mr. Guttman was a member of Adath Jeshurun Synagogue, a life member of Mizrachi Zionist Organization and a member of the Ottawa Camera Club.

Chief mourners are his widow and one daughter, Mrs. Shirley Fagin, of Montreal.

TO OUR SHUT-INS

Again has come the time that we
Should show once more our sympathy
To you who still are laid aside,
And must in home or bed abide.

Some have been stricken now for years,
Have suffered pain, have shed some tears;
Some crippled folk whose legs were broke,
Some lying helpless with a stroke.

Oh yes, to some, no Christmas bright
Will fill their hearts with much delight
But yet, at least, we sympathize
With you; we can't do otherwise.

To be shut in is sure no joke,
When kept away from other folk;
None know but those who have been tried,
Who have of friendship been denied.

And now we pray you all may feel
Your ailments do to all appeal,
And may the Christmas spirit cheer
Your hearts to know that Christ is near.

—John Reoch,
Box 213, Winchester.

Read The Classified Ad. Section

NOTICE—Advertisements for our Classified Columns, such as For Sale, Wanted, Found, Lost, Cards of Thanks, In Memoriam, etc., are inserted on a **Cash** basis only. They will not be accepted over the telephone. They must be brought to the office or mailed with remittance enclosed. Rates will be given on request.

FOR SALE

FOR SALE—A Daisy "Red Ryder BB Air Gun, new. Half price. Apply to W. A. Rowat, Winchester. Phone 137. 30c

FOR SALE—One Set of Sleighs, (spring steel shoeing), complete with rack, in A1 condition. Apply to George S. Angus, Winchester. Phone 180W4. 30-31p

FOR SALE—One Findlay Space Heater, medium size, in excellent condition. Also five 525x19 Tires. Apply to B. R. Conley, Mountain. Phone 19r12, South Mountain. 30p

FOR SALE—A Man's Winter Overcoat, Tweed, in popular raglan style. This coat is as good as new, hardly worn, going at a sacrifice price. Size about 38 or 39. Apply to Box 20, Winchester Press. 30-31p

APPLES FOR SALE—Graded Tolman Sweet, Stone and Russett Apples. Prices reasonable. Bring your own hampers. Stanley W. Shaver, Dixon's Corners. 30p

FOR SALE—One team of Heavy Work Horses, geldings, weight about 3400 lbs., Belgians. Apply to Arthur A. Angus, Phone 176J12, Winchester . 29-30p

FOR SALE—A Bungalow at Mountain Station, with bathroom and hot water; 2 Garages and a Barn. Apply to Geo. Imrie Sr., Mountain. 29-32p

FOR SALE—A number of Fattening Pigs. Apply to Gordon Ennis, Phone 160W14, Winchester. 30p

FOR SALE—1 Findlay Oval Cook Stove, with built-in reservoir. Can boil water in reservoir if needed. In No. 1 condition. Reason for selling—have moved to Ottawa. Carl Garlough. If interested, see Simon Garlough, Phone 121J1, Winchester. 30p

WANTED

WANTED—A Single Man to do work on modern equipped farm, including Hydro, water and the latest in equipment. Year round employment. Wages commensurate with qualifications. Apply to Russell Arbuthnot, Mountain. Phone 145J1 Winchester. 28-30p

LOST

LOST—Large Black and White Hound, answers to name of "Sooner." Hound has big scar on left front leg, also scar on one of hind legs. Lost on Thursday, Dec. 13, in the vicinity of Baldwin's Bridge, near South Mountain. Reward to finder. Please notify the Manager, Bank of Nova Scotia, South Mountain. 30c

CARD OF THANKS

CARD OF THANKS—I wish to sincerely thank my many friends for the lovely flowers, cards, letters, calls and treats which I received while in the Winchester Hospital and since returning home. Special thanks to the doctors and nurses for their very kind attention.—Mrs. John D. Poole. 30p

CARD OF THANKS—I wish to express my sincere thanks to all who sent me letters, cards and all who visited me at our home when I was ill. Thanks to the Presbyterian Ladies' Guild of Winchester Springs for the lovely box of fruit, and special thanks to Mrs. Robert Kirkwood, Mrs. Fred Link and Mrs. Howard Wylie. These kindnesses will long be remembered.—Mrs. Levi J. Casselman, Toyes Hill. 30p

CARD OF THANKS—Through the medium of the Press, I should like to thank those friends, neighbours and relatives who so thoughtfully and kindly remembered me while I was in the Civic Hospital.—Mrs. J. Moffat.

CARD OF THANKS—I would like to take this opportunity to thank all my friends and neighbours for their cards, visits, letters, gifts, and the Vancamp W. A. for their plant while I was a patient in the hospital. Special thanks to Dr. W. Byers, my special nurses and the nursing staff of the Winchester Memorial Hospital. Once again I say thank you.—Mrs. Robert Bellinger. 30p

CARD OF THANKS—I wish to extend thanks to the many friends who sent me cards and letters while I was a patient in the Winchester District Memorial Hospital. Special thanks to Dr. Barton and the nursing staff.—Mrs. James Thomas. 30p

IN MEMORIAM

IN MEMORIAM—In loving memory of a dear son and brother, James Frederick Robinson, who departed this life December 25th, 1948.

Today recalls sad memories
Of our dear son gone to rest,
And the ones who think of him today
Are the ones who loved him best.

—Sadly missed by Father and Brother, George and Harold Robinson. 30p

NOTICES

TOWNSHIP OF WINCHESTER TAX NOTICE

The time for paying the 1951 Taxes in the Township of Winchester has been extended to December 24th, 1951. After that date, penalty and interest will be added.

W. N. CARKNER,
29-30c Tax Collector.

NOTICE TO CREDITORS

In the Estate of Mrs. Hilda Blanche Hitsman, Deceased.

All persons having claims against the Estate of the above-named deceased, late of the Village of Winchester, in the County of Dundas, who died on or about the 22nd day of November, 1951, are required to file proof of same with the undersigned on or before the 22nd day of December, 1951.

After that date the Estate will be distributed, having regard only to the claims of which the undersigned shall then have had notice.

Dated at Winchester this 1st day of December, A.D., 1951.

CASS & CASS
Solicitors for the Executor.
28-30c Winchester, Ont.

PERSONAL — Hygienic Supplies (Rubber Goods) mailed postpaid in plain, sealed envelope with price list. Six samples 25c, 24 samples, $1.00. Mail Order Dept. M-57, Nov-Rubber Co., Box 91, Hamilton, Ont. tfc.

ATTENTION FARMERS!

We pick up Dead Horses and Cows. Phone Collect. Ottawa 3-7102.

FARM MACHINERY SPECIALS

Beatty Electric Grinder ... $280.00
Fairbanks Hammer Mills ... $205.00
Kelvinator Refrigerator ... $359.00
(Reduced from $399.00)

W. C. MacDONALD
Winchester - Ontario

WANTED

EXPERIENCED AND CAPABLE STENOGRAPHERS AND TYPISTS

Attractive salary, commensurate with proven ability. Apply by letter, giving complete qualifications.

BOND REFRIGERATION INDUSTRIES LIMITED
Winchester - Ontario

Young Men Wanted

High School Graduates to learn refrigeration business from the ground up. Applicants must be personable, ambitious, and not afraid to work.

Reply by letter to Post Office Box No. 334, Winchester, giving complete qualifications.

BOND REFRIGERATION INDUSTRIES LIMITED
Winchester - Ontario

FOR SALE

1 used Model S Case Tractor, 1 used Cockshutt 60-Row Crop Tractor, 1 used Oliver 70 Tractor, 1 used Cub F. C. Tractor, 1 used 10-20 Tractor, 2 new Bear Cat No. 5A Hammer Mills, 1 McC.-Deering Tractor Manure Spreader, 1 new Fleury-Bissell Horse Manure Spreader, New Farm Wagons, Electrical Appliances, Oil Space Heaters.

R. H. BECKSTEAD
McCormick-Deering Repairs.
Sales and Service.
(Member of O. R. F. E. D. A.)
Phone 493W - WILLIAMSBURG

Westeel Roofing

We have a Limited Supply in Stock. Let us know your requirements now

R. S. Allison & Sons
Telephone 346J3.
Winchester Springs - - Ont.

Jo-Anne Shoppe

Christmas Gift Suggestions

Why Not Give HER Something Personal This Year. She Will Just Love To Receive Any of the Following:

Housecoats

A gift for her leisure hours. Beautiful all-wool flannel, flowered bengaline, flowered satin, even a flowered cotton. Wrap around and zippered styles. Sizes 12 to 20, 38-44.

Price $3.98 - $5.98

Cotton and others

Price $9.95 - $17.95

NYLON HOSE

(By Kayser).

Phantom, Gotham and Holeproof. Sizes 8 1-2 to 11. All boxed. Beautiful colours. A gift she always needs.

Price $1.50 - $2.95 Pair

Lounging Pyjamas

This is a gift she will appreciate. Quilted, fitted tops with plain black satin trousers, or the ever popular loose Chinese top with plain black satin trousers. Sizes 12 to 18.

Price $14.95 - $17.95

SCARVES

Dozens of beautiful patterns and colours to choose.

Price 49c - $3.98

Angora Gloves and Tam Set

So warm and cosy to wear, and the colours are really lovely. White, Wine, Aqua, Pink, Blue and Grey.

Price $3.98 Set

LINGERIE

SOMETHING SHE ALWAYS NEEDS

We could go on suggesting gifts for a long time, but why not come and look around for yourself and if we haven't what you had in mind on display, please ask us and we will be only too pleased to show you.

GIFT CERTIFICATE

If you haven't the time or don't know just what you would like to give, why not give her a Gift Certificate so she can buy whatever she wants?

Our Christmas Policy:

We will gladly exchange any Christmas Gift which isn't satisfactory.

To the Men Shoppers

We will help you select your Gifts, wrap them for giving, exchange them afterwards if they aren't satisfactory, and we can keep a secret (around Christmas).

JO-ANNE SHOPPE
Winchester - - Phone 10.

THE "TOT SHOP"

PRE CHRISTMAS SPECIAL

3 ONLY BOYS'

Station Wagon Coats

Blue Satin with Wool Lining
Zipper Front, Size 6 only
Reg. $13.95

Now $9.99

R. A. KEYES
MAIN STREET - WINCHESTER

Christmas Greetings



At this season of the year, we pause to extend Best Wishes for a Very Merry Christmas and a Happy and Prosperous New Year, to all our friends and to those with whom we have had the privilege and pleasure to do business with.

SHIPPING NOTICE!

For the convenience of farmers and to avoid congestion at the Packing Plants, we will ship live stock on Saturday, December 22nd, and Saturday, December 29th, during the holiday season. Shippers are asked to make note of these dates.

HOLMES BROS.
WINCHESTER SPRINGS, Ont.

SHERMAN'S PRE CHRISTMAS SALE

REDUCTIONS FROM 10% to 75%

This Sale will continue during the month of December, featuring Reduced February Prices before Christmas. We have never done this before, therefore you cannot afford to miss this. the Most Sensational, Unbelievable, Slashing Price Pre-Christmas Sale. Every article in the store is reduced to a Very Low Price, some much below factory cost.

LADIES' FUR COATS AT A GREAT REDUCTION
20 TO 30 PER CENT. OFF.

MISSES' GABARDINE STATION WAGON COATS

Fingertip Length with a Wool, Quilted Lining and Mouton Collar. Sizes 12 to 20. Regular $29.95 to $34.95, on sale at

$19.98 to $24.95

LADIES' NYLON HOSE $1.45 Pair

A well-known brand of All Nylon First Quality Hose, 51 gauge, 15 denier, regular $1.95, on sale at $1.45 pair.

MEN! HURRY! HURRY!

Do not miss such a Bargain. We just received another shipment of Station Wagon Coats in Gabardine 3-4 Length with Wool Quilted Lining and Mouton Lapel Collar. Regular $35.95 at such a great Saving.

Only $23.95

Buy for HER or for HIM a Nice Christmas Gift in Smartly Designed LUGGAGE at 15 per cent. Discount.

DO YOUR CHRISTMAS SHOPPING FOR THE ENTIRE FAMILY AT A GREAT SAVING AT

SHERMAN'S, Morrisburg, Ont.

TELEPHONE 178

COBEY WAGONS

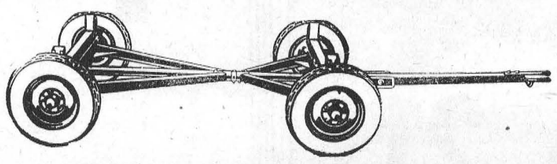

Our 1952 Shipment of Cobey Wagons has just arrived. May we have your orders soon, as we expect a great shortage of all lines during the coming season.

ROSS H. BECKSTEAD, Williamsburg, Ont.

Tractor and Car Repairs
Winterizing
Glass Installations

W. C. MacDonald's
SERVICE STATION
G. R. McCONNELL, Manager
Winchester, Ont.

Ham Loaf Graces Holiday Feast

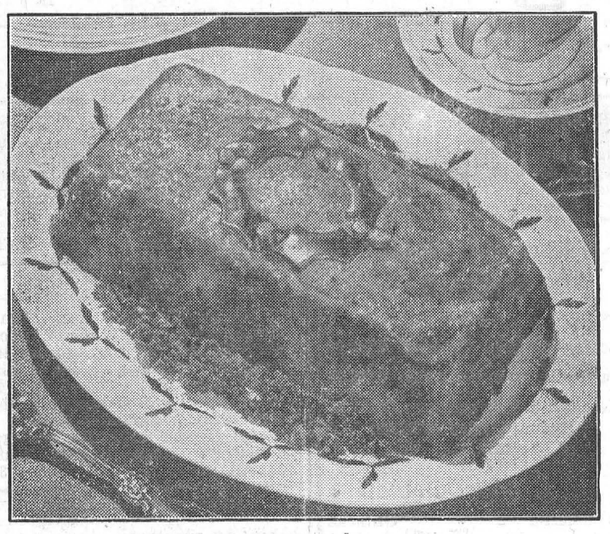

HAM loaf . . . golden rosy on top, oozing with meaty flavor . . . gives the feastly look and taste to your Christmas dinner. Color and flavor stand out in the loaf because it's made with condensed tomato soup.

For all its deluxe look, this meat combination lets you off easily on the grocery bill. The generous loaf takes care of a 8 holiday-size appetites. If the guests at your Christmas dinner count higher, make two loaves.

You'll have no problem in planning the other foods to go with this main course. One suggestion — baked sweet potatoes, buttered green beans with almonds, cranberry sauce, celery and pickle chips. Finish with a typical holiday pie, flavored a new way—like coffee-pumpkin pie or mincemeat-pineapple pie.

Holiday Ham Loaf

1 pound ground veal
1 pound ground smoked ham
1 cup bread crumbs
½ teaspoon salt
¼ teaspoon pepper
3 tablespoons minced onion
3 tablespoons minced green pepper
2 eggs, beaten
¼ cup ketchup
½ cup water
1 can (1¼ cups) condensed tomato soup

Combine ingredients in order given; mix thoroughly. Pack ham loaf firmly into a greased loaf pan. Bake in a moderate oven (350° F.) for 1 hour. Pour off juice, loosen edges, and invert on platter. Garnish if desired with green pepper or pimiento or sliced stuffed olives and sprigs of parsley. Makes 8 servings. Serve with Tomato-Horseradish Sauce.

Tomato-Horseradish Sauce: Mix 2 tablespoons horseradish, 2 teaspoons prepared mustard, a dash of powdered cloves, a sprinkle of black pepper and 1 can (1¼ cups) condensed tomato soup. Heat thoroughly and serve hot with hot ham loaf or cold on ham loaf sandwiches.

—SOUP SCOOPS—

CHRISTMAS EVE, when you want a memorable though easily-prepared supper, is just the time to serve warmly inviting vegetable or cream of celery soup. Fleck it with sprigs of green parsley to carry the color scheme. A basket of hot cranberry muffins and a relish plate of cheese-stuffed celery and radishes makes happy eating with the hot soup. Have plenty of it to take care of all comers.

GOLD NUGGET BEANS: Sausage and the rich fruity flavor of apricots are pleasing additions to pork and beans. You simply fix these this way: Shape about ¼ pound of bulk sausage into small patties and brown in a skillet. Add these and ½ to 1 cup of chopped cooked apricots to 2 cans of pork and beans. Bake in a moderate oven (375° F.) until heated through, about ½ hour. Makes 6 servings.

INTERNATIONAL SEASONING: From all over the world come the spices and herbs that go into the convenient condensed soups that grace your table. The delicious piquant flavors of these soups owe much of their charm to seasonings from afar. Among ingredients regularly used in the various soups are aromatic peppers from the Malabar Coast of India, cayenne pepper from East Africa, thyme and sweet marjoram from France.

ONIONS WITH OOMPH: Christmas dinner calls for onions in some form and here's a good way to serve them. Take about 2 pounds of small white onions which have been cooked. Put them in a casserole, then pour on a sauce made with 1 can of condensed cream of mushroom soup blended with ¼ cup of cream and ½ cup of chopped walnuts. Sprinkle on about ¼ cup of shredded cheese. Bake in a moderate oven (350° F.) for about 30 minutes. Makes 6 servings.

O. C. P. A. Opens New Warehouse At Belleville

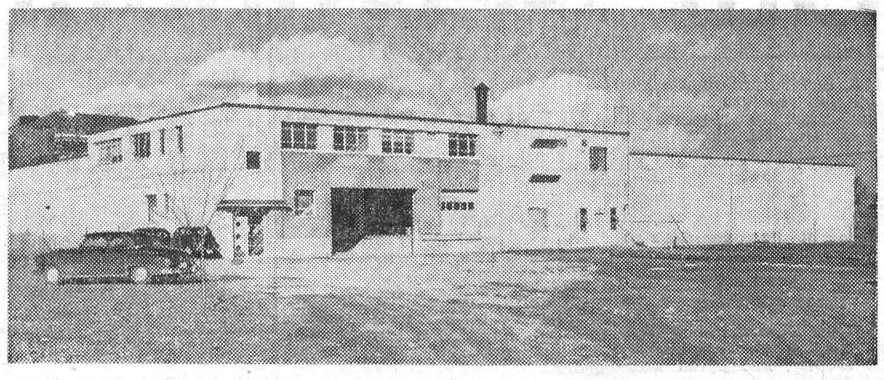

Exterior view of the new warehouse opened by Col. the Hon. T. L. Kennedy, Ontario Minister of Agriculture, at Belleville. Built by the Ontario Cheese Producers Association at a cost of $300,000, the building houses the latest equipment for handling and storing cheese. The building is of poured concrete construction, with the Association offices over one corner of the structure. Two transports can back into the loading platform. The platform at the rear (not shown) runs the full length of the building and is also covered for loading onto railway cars.

"O.R.P.H.A.N."

O stands for the orphan who knows not the bliss
Of having a mother to fondle and kiss;
Its sweet little face at night tucked in bed,
Who loved it while here from feet to its head.

R stands for respect we all had for Dad,
Regardless of conduct, did ne'er think us bad;
But mother, of course, her love was so strong,
Could soothe us to rest with her lullaby song.

P stands for peace, which she now enjoys,
No worries has she with girls or boys.
She has her reward for love she had shown
And has gone to that place prepared for His own.

H stands for Heaven, that home of the soul
Of all the redeemed, our Heavenly goal;
Yes, thanks be to God, a Saviour was born
To redeem all lost souls on that Christmas morn.

A stands for the altar at which we must kneel
When God's Holy Spirit to us doth appeal,
The call, when it comes, whene'er it may be
To answer that call oft sets some soul free.

N stands for our nation of which we form part,
Its standards of Righteousness let's all take to heart—
And make it a nation where love shall abide
With implements of war fore'er laid aside.

—John Reoch.

LATE DWIGHT D. IRVINE

(Held Over From Last Week)

Final tribute was paid the late Dwight D. Irvine at the funeral service held at the Jarvis Funeral Home in Morrisburg last Staruday afternoon. His death at Kirkland Lake on Tuesday evening, Dec. 4th, came with startling suddenness. He had been at his place of employment during the day and was driving home with a friend when he was stricken, the end coming before reaching hospital.

He was born at Mountain, Ont., the only child of the late John H. Irvine nd his wife, Sarah Morrison, and received his education at schools there and at Kemptville High School. After leaving school he learned telegraphy at Winchester and for many years was in the employ of the C. P. R., later becoming agent at Mountain. For the past 15 years he lived at Kirkland Lake, where he was an accountant for the Brewery Warehousing Co. While at Mountain he married Sadie Gillespie, of Morrisburg, who survives.

A funeral service was held at Kirkland Lake on Friday afternoon, after which the body was brought to Morrisburg, where a short service was held. Rev. John Hardwick, of Knox Presbyterian Church, officiated.

Following the service interment was made in Mount Pleasant Cemetery. The pall bearers were Messrs. F. H. Broder, R. Moore, Wm. Snyder, Wm. Wright and M. A. Campbell.

Among those who attended the service from out-of-town were Mrs. D. D. Irvine and Miss Betty Houston, of Kirkland Lake; Miss Dolan and Miss Anderson, of Carleton Place; Gordon Elliott, Ottawa, and many from Winchester, Mountain and Inkerman.

Never bear more than one kind of trouble at a time. Some people bear three kinds—all they have had, all they have now, and all they expect to have in the future.

It's not too late to have that Gift Subscription to the Winchester Press sent to your relatives or friends— truly the Gift of Appreciation — the Home Town Paper. Only $2.50 a year. Gift Card sent with each Gift Subscription.

J. Lorne Kinkaid - Monuments

Office and Shop "FALCON INN" Main St., No. 2 Highway Phone 261.

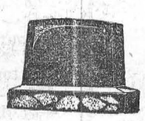

Office and Shop KINKAID MONUMENT WORKS Smiths Falls, Ont.

Authorized Dealer for "Rock of Ages" Barre Granite Cemetery Lettering Done To Your Specifications.

MORRISBURG, ONT. Catalogue On Request.

FAIRBANKS-MORSE



This new F-M Conversion Type Oil Burner is the quietest burner available. You'll be amazed, too, at its low operating cost. These features are possible because of the balanced design and exclusive features of the new F-M Oil Burner. It's designed and built by a company with the knowledge gained in 120 years of manufacturing experience. Let us give you all the facts — NOW.

HARRY JOULE

St. Lawrence Street WINCHESTER, ONT. Telephone 295

COUNTER CHECK BOOKS

- MADE UP TO YOUR SPECIFICATIONS
- ORDER A SUPPLY NOW TO SAVE LAST MINUTE RUSH ORDERS.
- DON'T DELAY—DO IT TODAY!

Phone 21

THE WINCHESTER PRESS

"Printing Supplies For All Your Needs"

Obey the Signals of Your Public School Safety Patrol!

STOP



Yes, STOP, when the pupils on Patrol Duty display the sign, bearing that word. These young folk are not Police Officers, but their commands must be respected in the interests of Public Safety. The duties of these young traffic directors at the intersections near the School Buildings are to see that the children cross the street safely while going to and returning from school.

Their job is an important one, and motorists are urged to co-operate with them at all times. The Safety Patrols have been responsible for a big drop in the number of highway accidents in the vicinity of School Buildings. Just how many lives these patrols have saved, may never be known, but they are doing a wonderful job in the interests of Safety. Let US help THEM to keep up this good work.

SPACE CONTRIBUTED IN THE SERVICE OF THE COMMUNITY BY JOHN LABATT LIMITED

Labatt's BREWERS SINCE 1832

GIFTS

Hurry---Only 4 More Shopping Days

Give Mother A Hostess Chair



A FEW SUGGESTIONS

Coffee Tables
Hostess Chairs
Book Ends
Radios
Loop Twist Mats
Shoo Fly Rockers
Doll Carriages
Musical Rockers
High Chairs
End Tables
Trilight Lamps
Cushions
Lamp Tables
Carpet Sweepers

Kindergarten Sets - $8.95

Table and Two Chairs. A Fine Gift For The Kiddies.

LAMPS See Our Big Selection of Floor & Table Lamps. Fine For Gifts

SMOKERS

It's not too late to buy Dad or Big Brother a Nice Smoker for Christmas. We still have a good selection to choose from.

See the Smoker with Removable Lighter.

She'll Love This "HOOVER"

For Christmas

One of the newest Hoovers, and lower priced. Model 408 cleans by powerful suction. Outstanding features include the Dirt Ejector—a new idea in dirt disposal . . . and a new type "floating brush" rug nozzle that picks up imbedded dirt and surface litter.

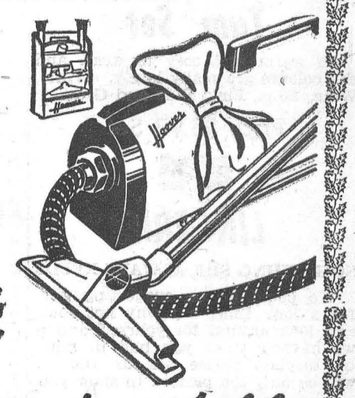

Come and choose one of these fine Hoovers today. Or we'll be glad to show them in your home. No obligation.

Give her a Hoover and you give her the best

End Tables

Mother would appreciate an extra End Table and we have a wonderful range of styles to choose from

Prices $4.95 to $35.00

Think of Christmas - Think of Home!

VICE & CRAIG

WINCHESTER, ONTARIO.

THE MIXING BOWL

BY Anne Allan HYDRO HOME ECONOMIST

Hello Homemakers! Although there are many complete decorative items in the stores, some folks like to make their own because of the fun involved. One idea you can copy is a miniature Christmas tree for the front window or door. You will need a wire coat hanger, 15-inch piece of 12-inch chicken wire, bout 40 sprigs of spruce, green string, 2 yards of tinsel or tinfoil strips and a few novelties. Now bend the hanger into a fir tree shape, using the handle as a base. Cover frame firmly with chicken wire. Begin the tree by using three short sprigs to form the peak; then use two long sprigs, one on either side, to form the two lowest boughs. Now fill in the tree, slightly overlapping each sprig. Secure any loose pieces with sticky tape and hang from the window catch or a door knocker. You are now ready to trim the tree with tinsel, star and ornaments.

TAKE A TIP

1. Keep holly where it's cool until decorations are being arranged.

2. Never arrange fir boughs over the mantle if the fireplace is to be used for heating.

3. Put lighted candles in a place where a draught will not carry the flame to curtains or other materials.

4. Tie red or green ribbon in bows for dressing up boughs, tiny reindeer, flower vases, serviette rings and such.

5. Make the plate of sliced Christmas cake festive by tucking a sprig of holly and a few cranberries in the centre.

6. A candle with a sprig of green tucked in the holder and placed on the tea or coffee tray brings out the shine on the china and silver.

7. Christmas seals stuck on tumblers or goblets will remain during the holiday season when edges are varnished with clear nail polish.

8. An old favourite decoration is popcorn balls tied in coloured cellophane. Or, use red or green food colouring to give a variety. Hang the balls on the tree.

CHRISTMAS MENUS

Spiced Apple Juice, Cheese Bites, Roast Turkey and Dressing, Cranberry Sauce, Mashed Potatoes, Harvard Beets, Parsley Turnips, Celery and Olives, Hot Rolls, Christmas Pudding, Burnt Sauce, Coffee, Nuts, Mints.

Jellied Red Consomme, Roast Goose and Dressing, Beet Relish, Browned Potatoes, Green Beans, Cabbage-Pepper Salad, Mince Pie, Ice Cream, Tea or Coffee.

Cranberry Juice, Roast Chicken, Crabapple Jelly, Creamed Potatoes, Peas and Carrots, Tea Biscuits, Ice Cream Sundaes, Cookies, Tea or Coffee.

SHORTBREADS

2 cups pastry flour, 1-2 cup brown sugar, 3-4 cup butter.

Wash the butter by working it in ice cold water with a wooden spoon for 7 minutes. Drain off water and continue washing and draining off the water for 3 minutes.

Mix the flour and sugar. Work in the butter with finger tips or wooden spoon. Roll 1-3 inch thick cut into rounds. Press with a pie crimper or something similar. Brush with egg yolk diluted with water. Bake in an electric oven of 325 degrees for about 20 minutes.

JELLIED CONSOMME

Stir in 3 tbsps. granulated plain gelatine for each quart of canned consomme or boullion until dissolved. Pour into a shallow pan. Chill until jellied. Whip with a fork and pile into cups.

FESTIVE RELISH

2 cups cooked beets, 2 cups shredded cabbage, 1 cup chopped celery, 3-4 cup sugar, 1 tbsp. horseradish, 1-4 tsp. pepper, 1-2 tsp. salt, 1 cup hot vinegar.

Mince beets and mix with the remaining ingredients. Cover for 24 hours, then serve.

JELLIED VEGETABLE LOG

1 lemon jelly powder, 1 can tomato soup, 1 green pepper, 1 1-2 cups of chopped celery, 1-4 cup minced onion, 1 cup cottage cheese.

Prepare jelly as directed on package. Mix in the other ingredients. Pour into a long wet loaf pan. Unmould and sprinkle with 3-4 cup of chopped, salted, brown almonds.

Mexican Diplomat Presides U.N. Assembly

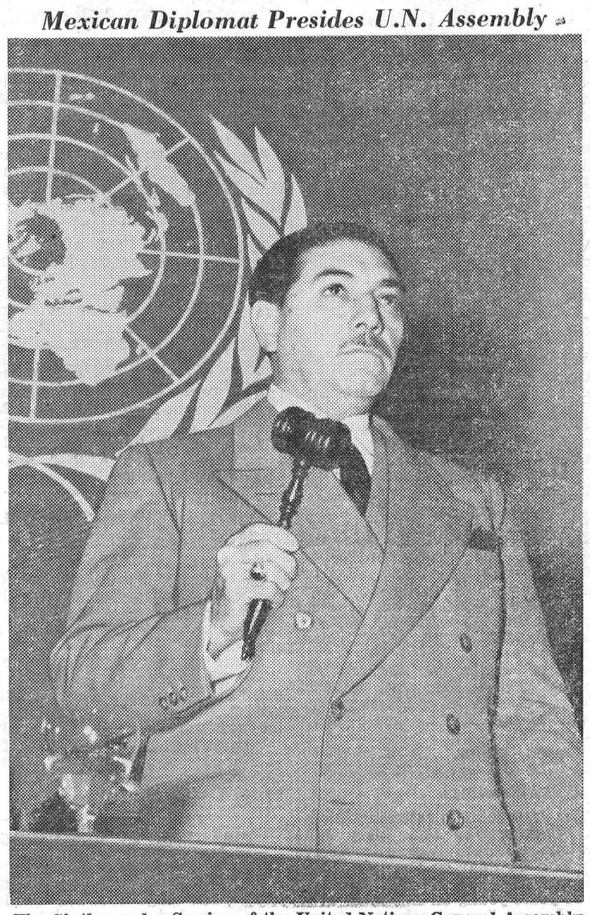

The Sixth regular Session of the United Nations General Assembly opened in Paris on 6 November and Dr. Luis Padilla Nervo, Permanent Representative of Mexico to U.N., was elected its President. Here, Dr. Padilla Nervo takes up the gavel, symbol of his Presidency.

TO THE ELECTORS OF THE TOWNSHIP OF MOUNTAIN

I wish to thank all those who supported me at the recent election. Although I was defeated I still wish to help the Township of Mountain to the best of my ability.

With regards to the reeve's remarks that he told the electors that there were efficient men to do the business of the Township—well, by the look of things, as I see them, I think they are very scarce, because if there was, the electors would not have to elect men like the reeve, as I am sure he cannot conduct the business of the Council nor at the Counties' Council as he cannot even face you straight nor can you hear him speak fifteen feet away. If he could run the business, why did he not oppose the erection of a million dollar old man's home? I do not say that he approved of the same, but I do say that if he did oppose it he could not draw the crowd on his side. When you have a man represent you, you want him to be able to oppose as well as approve, any item brought up.

The reeve did not say that I was not qualified, because he knew it would be false. All he could say was that I was not dwelling in the township. Well, after all, I am glad that I was not elected as I would not like to have to sit at the same table as the reeve. The reeve never mentioned anything about the line fence that he paid out of the municipality's money for two of his best friends, and more than that, upon looking up the financial statement, you cannot show me, nor anybody else, where he has included the amount. The amount is all gobbled up along with other big items so as to not appear.

Now the reeve was the only man at the Nomination meeting to mention relief or charity. He said that it was awful how charity was increasing and that he did not know where it would end. Well, after looking over the financial statement, the whole amount paid was only $2263.88, but he was very glad to be elected by these very people, and he even had them brought to the polls, and very early, to make sure that he had them.

Now, you do not have to listen to the reeve as to how he represents the Council—just take your car and drive north to the boundary between Mountain and Osgoode, and you cannot drive west only about 100 rods, then you are stuck. Then go on the 11th Concession. The Township has about 60 rods of road, and the balance that is there was done by me, and I have been going to the Council now for three years and all I have managed to get from the gentlemen on the board is $275.00, leaving a balance of $93.75, and until I get the balance of that amount I will be in the field. Next year I will run for reeve, if I can get nominated. Now take the 10th Concession. There is about one mile and a half of road but I doubt if a cow could walk up that road without getting bogged, and not only that, my son is paying $118.65 taxes yearly and the reeve deliberately refuses to even grade the road to his premises, but he does not mind going to the lawyers and getting them to write him a letter advising him to keep off other people's property. I hold the letter in my possession and I may publish same in the near future. Now, take Concession 9. There is about three-quarters of a mile of road, then no more. Take Concession 8, no road at all. Take Concession 7, there is about 2 miles of road to Isaac Woods, then no road. So, you have a whole township that you cannot go west on any one road except the road from Winchester, and that is a county road. I think that is the first grant that the Counties have ever given towards Mountain, so that alone shows you what a pull our reeve has at Counties' Council. I think the gentlemen at the Counties' Council were quite good men as I do not think that he even asked them for the grant. I am of the impression that they gave him this little bit on their own free will, as I do not think that he could stand up and ask them for the grant.

30p ABRAHAM ST. PIERRE

For Quick Results try a Press Classified Advt.

BLUE COAL

AMERICA'S FINEST ANTHRACITE
Chestnut and Stove Sizes
PLACE YOUR ORDER TODAY
Town Cash Price $25.00
PER TON. OFF THE CAR

Coke and Wood Also Available

4 SERVICE PHONE 4
Ross H. Hutchinson
WINCHESTER. ONT.

SHUR-GAIN FEED SERVICE

What Does Balanced Feeding Cost?

Balanced Feeding Does Not Cost It Saves You Money!

The grain and time saved by balanced feeding more than pays for the Concentrates used. Compare the value of 1100 lbs. of grain to the value of 700 lbs. of SHUR-GAIN HOG FEEDS, which is approximately the amount required to feed one hog to market weight.

At prevailing prices, 1100 lbs. of grain costs approximately $34.50, while 700 lbs. of SHUR-GAIN HOG FEEDS costs approximately $29.00. The $5.50 difference represents ADDED PROFIT per Hog.

ASK FOR
SHUR-GAIN PIG STARTER
SHUR-GAIN HOG GROWER
SHUR-GAIN HOG FINISHER

Try This Combination Once, You'll Never Change.

H. S. LANNIN LIMITED
WINCHESTER, ONTARIO.

Christmas Store Hours

From December 17th to 24th inclusive, the stores in Winchester will remain open every evening, also on Wednesday afternoon, December 19. Local stores will be closed on Christmas Day and Boxing Day. This applies to all business establishments.

BUSINESS MEN'S ASSOCIATION

NEXT WEEK AT THE
"Picadilly Theatre"
WILLIAMSBURG, ONT.

THIS THURSDAY, FRIDAY & SATURDAY
Blondie's Anniversary
Starring Penny Singleton, Marjorie Kent, Arthur Lake and Larry Simms.
—Also—



MONDAY, TUESDAY AND WEDNESDAY



THURSDAY, FRIDAY AND SATURDAY
"Boy From Indiana"
Starring Lois Butler, Billie Burke, Lon McCallister and George Cleveland.
—Also—
"Yes Sir, Mr. Bones"
Starring Gary Jackson, Cotton and Chick Watts and Pete Bailey and his Chicagons.

LANG'S
Department Store

PENMAN'S HIGH QUALITY
CARDIGAN
SWEATER COATS
Sies 36 to 44. Colors, Wine, Gray and Heather.
$4.50 each

150 PAIRS OF LADIES
House Slippers
Pink and Blue Leather, Fur Trimmed.
$3.49 Pair
Brocades and Satins, assorted colors.
$1.98 Pair

ANOTHER NEW LINE OF
PENMAN'S
WORK SOCKS
Red and Blue Yarn with White Toe and Heels.
$1.19 Pair

ANOTHER LARGE ASSORTMENT OF
Ladies' Sweaters
Colors, Wine, Blue, Canary, Brown and Greens. Values to $6.00
$3.98 to $4.98

MEN'S FOUR-BUCKLE
OVERSHOES
$5.98 Pair

Two Names That MEAN Something . . . . . .
C. C. STUBBS & CO. - L. D. WELLS, Prop.
DEPENDABILITY — WORKMANSHIP
Authorized Dealer for "Rock of Ages" and the Best Imported Granites.
Cemetery Lettering promptly attended to at reasonable rates.
MORRISBURG, ONT.
P. O. Box 396. Phone 304.
Local Agent—J. L. DIXON.

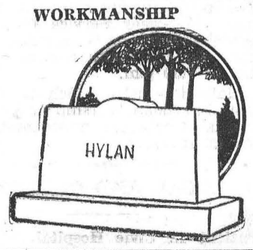

Arthur A. Crawley & Co.
Chartered Accountants
OTTAWA - MONTREAL - BROCKVILLE - TORONTO
SUDBURY - NORTH BAY - SAULT STE. MARIE
Ottawa Address—119 Blackburn Bldg.





6 Bottle Carton 36¢
Including Federal Sales and Excise Tax
Plus deposit 2¢ per bottle

Christmas means extra company . . . extra entertaining. Let Coca-Cola help make holiday hospitality easy. Be sure to get enough . . . and serve ice cold.

"Coke" is a registered trade-mark.

Authorized bottler of Coca-Cola under contract with Coca-Cola Ltd.
CORNWALL BOTTLING WORKS LIMITED
113 Amelia St. CORNWALL. ONT. Phone 516.

Plumbers, Tinsmiths
Furnace Service
FINDLAY FURNACES
CRANE OIL BURNERS
FINDLAY OIL BURNERS
QUEBEC HEATERS
ENTERPRISE COMBUSTION HEATERS
NEW & USED COOK STOVES
SHALLOW AND DEEP WELL PRESSURE SYSTEMS
DOMESTIC & STOCK PUMPS
DOMINION WASHING MACHINES
SNOW SHOVELS
J. Fader & Son
Telephone 60
WINCHESTER - ONT.

BILOW'S
AUTO SALES
MERCURY LINCOLN & METEOR CARS and TRUCKS.
NEW and USED CARS, TRUCKS and TIRES
AUTO PARTS, FOR ALL MODELS
NEW BATTERIES ON SALE—$4.00 allowance on your old one. Factory Prices: 17 Plate, $20.98; 15 Plate. $18.26; 13 Plate, $14.80.
OILS—Derby, 35c Quart, or $6.00 per Case. Everlude Aviation Premium, $8.40 per Case; Everlude Heavy Duty, 55c per Quart, or $9.00 per Case. Grease, 5 lbs. for $1.15; C.I.L. Anti-Freeze, $5.25 per Gal.; Prestone, $5.75.
REBUILT TRANSMISSIONS from 1928 to 1951 for Chevrolet, Ford, Plymouth or Dodge Cars.
USED HEATERS on Sale and Will Install.
Repairs to All Makes and Models.
FOR PROMPT SERVICE CALL 249.
LLOYD BILOW - - Winchester.

WHEEL ALIGNMENT
Have your wheels aligned with the most modern X-Ray Equipment of the times.
Spend a Few Minutes and Watch the Lighted Screen and See Your Own Wheels Being Properly Aligned By Expert Mechanics.
Save Wear On Your Tires And Yourself.
Call Today For An Appointment.
HAMILTON'S
GARAGE and SALES LIMITED
CHRYSLER - PLYMOUTH - FARGO
Telephone 488 - Chesterville, Ont.

DUNCAN'S STORE

Telephone 56W. Winchester, Ont.

SAVE HOLIDAY MEMORIES---IN SNAPSHOTS

This gay season may be yours for keeps if your camera is loaded when the right time comes. Use Kodak Films. A camera or Kodak is a gift that lasts for years.

Baby Brownie, Brownie Reflex, Hawkeye 620, Target 620, Target 616, Tourist Kodak, Pony 135 with F 45 Lens.

HAWKEYE 620 FLASH SET consists of Camera, Flash Attachment, 8 Bulbs, 2 Films, 2 Batteries, and Flash Cover, all for $15.75.

LAST MINUTE REMINDERS

Gift Wrappings and Ties, Candles, Christmas Tree Decorations, House Decorations, Christmas Fancy Cups and Saucers, Fancy China, Electric Tea Kettles, Electric Toasters, Addison Mantel Radios, Electric Toasters, Electric Irons, Electric heating Pads.

CHRISTMAS CANDY

For that special Christmas Treat try some of our special selected CANDIES, made by Moirs, Westons and McCormicks. Creams, Jellies, Chocolate Drops, Gum Drops and many other kinds.

Gifts For HIM

SHAVING BRUSHES, $1.50-$7
SHAVING SETS ---- 75c-$6.00
PENS AND SETS --- 65c-$12.50
WALLETS ---------- $1.39-$6.50
PIPES ------------- $1.00-$5.00
CAMERAS ---------- $3.50-$27.50
RAZORS ----------- 85c-$5.00
CIGARETTES ------- 42c-$2.00

Gifts For HER

STATIONERY, boxed 50c-$2.50
BRUSH, COMB, MIRROR, —$5.00-$9.50
COSMETIC SETS ---- 50c-7.50
YARDLEY GOODS, 50c-$7.50
COMPACTS ---------- $1.75-$4.50
PERFUME ----------- 45c-$7.50
CUTEX & REVLON, 89c-$3.75
CHOCOLATES ------- 50c-$4.75

Phone 34 **J. F. Smith Drug Co. Ltd.** We Deliver
Your Rexall Drug Store. WINCHESTER Open Evenings.

FRIDAY and SATURDAY SPECIALS

CR. BUTTER - 69c WHEY BUTTER - 55c
MIXED NUTS - 45c CRANBERRIES - 33c
PINK GRAPEFRUIT - - - 3-25c
POPPING CORN, Guaranteed to Pop 2 lbs. 35c
SUNKIST ORANGES, - 252's 39c 200's 55c

REYNOLD'S MEAT MARKET
Phone 85, Winchester

FOR YOUR
Christmas Dinner
PHONE 12 For Prompt Delivery

Quality Beef and Pork Roasts

CHRISTMAS CAKES, by ---- Westons and Christie
CHRISTMAS CANDY, Big Variety ---- lb., 45c
CHRISTMAS MIXED NUTS ---- lb., 45c
CHRISTMAS FRUIT PUDDING ---- 75c
ORANGES, Large ---- 51c Doz.
CRANBERRIES, Fresh ---- 35c lb.
GRAPE JUICE ---- 23c
FRESH EATING GRAPES ---- 2 lbs. for 25c

Oysters, Fresh In, Have a Treat.

ELLIOTT'S FOOD MARKET

NOTICE!

HOLIDAY CLOSING DATES

Our Factory and Yard will be Closed from Saturday Noon, December 22nd, until Wednesday Morning, December 26, and from Saturday Noon, December 29, until Wednesday Morning, January 2nd.

H. S. LANNIN LIMITED
Manufactures of Lumber, Sash, Doors, Frames, Trim, etc.
Retailers of Building Supplies.
WINCHESTER - - - ONTARIO

Christmas Services In The Churches

CHRISTMAS SUNDAY, DEC. 23rd.



A WORLD WITHOUT CHRISTMAS

"A world without a Christmas would have been . . . tragic. If Jesus had not come, child-life would never have come into its own. A world without a Christmas would have meant a world without Sunday Schools, orphanages and homes. If Jesus had not come, womanhood would never have reached its emancipation. If Jesus had not come, the world would have been without the incentive to sanctified parenthood. If Jesus had not come, the lost, uncounted multitudes would have been without a Saviour, a world without churches, without preachers, and without a gospel of redeeming love and grace. Think of it!"—Dr. Herbert Lockyer.

Community Carol Service

The churches of Winchester village are uniting for a Carol Service on Sunday, December 23rd, at the corner of Main Street and St. Lawrence Street, at 8.45 p.m., where several carols will be sung. Various groups will then tour the village singing at the homes of the shut-ins.

THE CHURCH OF ENGLAND
Canon Gordon Carryer, Incumbent.

South Mountain: St. Peter's, Morning Prayer at 11. 00 a.m. Winchester: St. Matthias, Evensong at 7.30 p.m. Christmas Eve, South Mountain: Holy Communion at 11.30 p.m. Christmas Morning. Winchester: Holy Communion at 9.00 a.m.

PRESBYTERIAN CHURCH
Rev. William Reid, Minister.

Winchester: Sunday School and Bible Class at 10.00 a.m. Christmas Service at 11.00 a.m. Carol Service at 7.30 p.m.

Winchester Springs: Special Christmas Service at 2.30 p.m., combining Sunday School and Worship Service.

BAPTIST CHURCH
Pastor Ben Richardson, Minister.

Sunday School at 10.00 a.m. Public Worship at 11.00 a.m. Evening Service at 7.30 p.m. Special Christmas Singing at the services. Prayer Service on Wednesday at 7.30 p.m.

UNITED CHURCH OF CANADA
Rev. T. N. Mitchell, Minister

Winchester: Public Worship at 10.30 a.m. Sunday School at 11.30 a.m. Public Worship at 7.30 p.m. Mid-week Service on Wednesday at 7.30 p.m.

Harmony: Sunday School at 2.15 p.m. Public Worship at 3.00 p.m.

Special Christmas singing and music at all services.

WESLEYAN METHODIST CHURCH
Rev. Henry Kielty, Minister.

Winchester: Bible School at 9.45 a.m. Morning Worship at 10.45 a.m. Evening Evangelistic Service at 7.30 p.m. Mid-week Service for Prayer and Fellowship on Wednesday at 7.30 p.m. Special Youth Service on Friday at 7.30 p.m.

Hallville—Sunday School at 2.15 p.m. Afternoon Worship at 3.00 p.m. Special Christmas music and singing at all services.

LOCAL AND GENERAL

Patient In Civic Hospital.

Mrs. Chesley Cougler, of Morrisburg, is a patient in the Ottawa Civic Hospital, where she underwent a major operation last week. Her many friends in this district will wish her a speedy and complete recovery.

Had Appendectomy.

Miss Joyce Rundle, local high school student, and a daughter of Mr. and Mrs. Mel. Rundle, of Winchester, underwent an appendectomy operation at the Winchester District Memorial Hospital last week. Her many friends will be pleased to learn that she is progressing satisfactorily, and will be able to return to her home before Christmas.

There are many last-minute Gift Suggestions at Davidson's—and you may win a valuable prize if your purchase is $5.00 or more.

SPECIALS
FRIDAY and SATURDAY

MIXED NUTS ---- 42c lb.
FLORIDA ORANGES, Size 250's 2 Dozen for ---- 53c
WALNUTS (½'s white) ---- 89c lb.
PITTED DATES ---- 2 lbs for 29c
48-OZ. APPLE JUICE ---- 25c
WOODBURY'S HAND SOAP, 4 - 31c
SAUERKRAUT ---- 2 lbs. for 25c
SAUSAGE MEAT ---- 35c lb.
SLICED BREAKFAST BACON, 47c lb
BUTTER ---- 69c lb.
MIXED COOKIES, 2 lbs. for ---- 55c
TABLE GRAPES ---- 2 lbs. for 23c
GOOD LUCK MARGARINE, 2 for 75c

MacPherson & Summers

COLD STORAGE - Phone 253
EAST END MARKET - Phone 80.

LOCAL AND GENERAL

On Monday evening, Dec. 3rd, Mr and Mrs. Lee Merkley, of 180 Osgoode St., Ottawa, entertained Mr. and Mrs. Russell Baldwin at a going away party, just prior to train time. They will spend Christmas with their daughter, Anna, of Saskatoon, leaving for Vancouver in March.

Patient In Local Hospital.

We are sorry to report that Mr. John Henderson, of Winchester, is a patient in the local hospital, where he underwent an operation last week. His many friends will wish him a rapid and complete recovery.

We Enjoyed It.

We are deeply grateful to Mr. Harold Keyes for a choice Roast of Venison—we enjoyed it very much. Harold, who is one of the district's best shots and an enthusiastic hunter, had more than his share of luck while on his annual hunting trip last month. Again, thanks for the venison.

Hospital Report.

Following is the monthly report, in part, of the Winchester District Memorial Hospital, submitted by the superintendent, Miss H. C. Wilson, at the December Board Meeting, held Tuesday evening, December 11th:

Admissions: Adults, 75; Children, 14; Births, 20; total, 109. Discharges: Adults, 86; Infants, 21; Deaths, 4; total, 111. Average, 32.7.

Consultations, 13. Meals served, 4647. X-ray Films, 144. Micro Films, 126.

Surgery: Major, 22; Minor, 49; Ear, Nose and Throat, 4; total, 75.

Birthday Greetings.

The Press joins in extending Birthday Greetings to Mrs. Mary Jane Lennox, of town, who will observe her 95th birthday on December 23rd, and to Mrs. Jay Nesbitt, who will be 88 years young on December 27th. Mrs. Lennox is the mother of Messrs. Henry and Richard Lennox, Mrs. Peter MacGregor and Mrs. Myles Harper, of town, and Mrs. Fred Hutt, of Mountain Township. Still active and in fairly good health, Mrs. Lennox does most of her own household work.

Mrs. Nesbitt, at 88, not only does her own house work, but takes an active part in the work of the Women's Institute and the different church societies. Members of her family are Mr. Harvey Nesbitt, of Smiths Falls; Mr. William Nesbitt, Brockville; Mrs. A. R. Everetts, of Sudbury, and Stanley, at home.

MacIntosh's Groceteria

WEEK-END EXTRA SPECIALS

TANGERINES ---- 2 Doz. for 45c
FRESH NAVEL ORANGES --- 2 Sizes
OCEAN SPRAY CRANBERRY SAUCE AND JELLY ---- 25c each
CRANBERRIES, 1-lb. cello bags, 35c
TABLE GRAPES ---- 2 lbs. for 25c
WALNUTS, in shell. 1-lb. cello, 48c
MIXED NUTS. No Peanuts --- 43c lb.
A Good Selection of MIXED CANDY

MacINTOSH'S
PHONE 46

Keyes' CASH Store

A Special Gift For Her
MERCURY SILK NIGHT GOWNS - $3.98
Pink, Blue, Maize or White

GIFT TOWEL SETS - $1.19 up
Good Supply Left.

CHRISTMAS CANDY
BEST MIXED CANDY IN TOWN - 37c lb.

CHRISTMAS TOYS
A Fair Selection Left.

CHRISTMAS CARDS
Good Selection Left - 3 for 10c up

CHRISTMAS DECORATIONS
Everything To Make Your Home and Tree Beautiful.

GIFT PAPETRIES
GOOD SELECTION. ALL PRICES.

Christmas Gifts For All The Family Here.
MAKE THIS YOUR SHOPPING HEADQUARTERS

J. H. KEYES
Telephone 16 - - Winchester, Ont.

SOCIAL AND PERSONAL

Dr. and Mrs. Stirling Dawley attended the funeral of the latter's grandmother, Mrs. A. R. Hatson, held in Simcoe on Monday.

* * * *

Mr. and Mrs. Harry Strader, Lynda and Kathryn, spent Sunday with Mr. and Mrs. Wilfred Larmour and Margaret, of Morrisburg.

* * * *

Mr. and Mrs. George Imrie, Jr., of Mountain, entertained in honour of Mr. and Mrs. Russell Baldwin, of Vancouver, who were visiting their home, after an absence of twenty-eight years. The guests included: Mr. and Mrs. Lee Merkley and Mrs. Orpha Cyr, of Ottawa; Mrs. O'Dell Haines, Mr. and Mrs. Roy Baldwin and Clifford, Mr. and Mrs. Dwight Baldwin and Linda, Mr. and Mrs. Garfield Wright, Garry and Gail, and Mr. Sandy McNab. They presented the couple with a chrome smoker and lighter.

BAPTIST SUNDAY SCHOOL CHRISTMAS PARTY

Members of the Winchester Baptist Church Sunday School held their annual Christmas party at the parsonage on Friday evening, December 14th.

Following a sumptuous supper, everyone participated in games and carol singing, with Pastor Ben Richardson as song leader. Before leaving, each member of the large gathering was presented with a bag of candy. Mr. Ewart Carkner, Sunday School Superintendent, closed the evening with prayer.

FIREDRILL IN MINIATURE

Firedrill has saved thousands of lives when large crowded buildings have burned, yet many children and adults have died in the fires that have destroyed small homes. Such tragedies are usually caused by panic or confusion. Every home, no matter how small, should have its own firedrill, so that every member of the family will know exactly what to do in case of emergency to save himself and to summon aid.

Has your Subscription expired?



To my many friends and readers of the Winchester Press, I extend friendliest wishes for your happiness at this Christmas Season, and the best of everything for the New Year.

ORVAL SEELEY, Reeve,
Matilda Township.

CHRISTMAS SPECIALS

Picked At Random From Our Huge Stock Of Used Cars And Trucks

Year and Make	Was	NOW
1940 FORD SEDAN	$650.00	$600.00
1938 CHEVROLET SEDAN	$525.00	$450.00
1937 CRYSLER SEDAN	$550.00	$475.00
1935 PONTIAC SEDAN	$325.00	$275.00
1930 CHEVROLET SEDAN	$ 125.00	$ 75.00
1939 OLDSMOBILE COACH	$500.00	$450.00
1938 PLYMOUTH COACH	$250.00	$150.00
1937 PONTIAC COACH	$450.00	$400.00
1935 CHEVROLET COACH	$225.00	$175.00
1936 PLYMOUTH SPORT COUPE	$250.00	$200.00

TRUCKS

1942 GMC 2-Ton Stake	$450.00	$400.00
1940 FARGO Half-Ton Pick-Up	$350.00	$275.00
1938 CHEV. Half-Ton Stake	$ 210.00	$160.00

We Need Space-You Can't Miss

Sale Good Through December

MELVIN MOTORS Ltd.

Your Exclusive "OK" Used Car and "OK" Used Truck Dealer for Dundas County and Vernon.

TELEPHONE 113 - - WINCHESTER, ONT.

Open Evenings Until 9.30 p. m. Later By Appointment.

Woods' Hardware

PHONE 109W. - - Winchester, Ont.

Gift Suggestions

SKATES White Skating Outfits $12. and $13. Others $8.50, $8.40, $6.40

Best English China TEAPOTS
4.25, 3.50, 2.75 and 2.50
8 CUP BROWN BETTY TEAPOTS $1.00 and $1.95

ENGLISH CHINA CUPS and SAUCERS - 99c and $1.85

Combination WAFFLE, SANDWICH TOASTER - $15.25
Electric Toaster $11.95 Automatic Toaster $27.50

G. E. Steam Iron $27.50 Featherweight Iron $16.50
Electric Tea Kettles $16.50, $13.90
G. E. Electric Blankets $49.50

Christmas Tree Holders $1.39 Ornaments 5c, 12c, 30c
Strings of Christmas Tree Lights, Noma, $1.85, $2.45
Extra Bulbs.

Your Valued Patronage Solicited.



SEE OUR STOCK OF
Chesterfield Suites
THE IDEAL GIFT FOR THE HOME

VICE & CRAIG
Furniture Dealers Funeral Directors Ambulance Service
TELEPHONE 13, WINCHESTER