THE LAND OF MILK & HONEY"

CHESTERVILLE Record

COVERS EASTERN ONTARIO'S GREATEST DAIRYING SECTION

Eighteith Year, No. 31 | Chesterville, Ontario, Thursday, April 11, 1974 | 14 pages | Single Copies 15c

Bits & Pieces

They have a point

It always upsets us when we are confronted by an American from the sunny south and he laughs a bit about us Canadians living in a frozen wasteland. The next time we are confronted about our climate we had better put our tongue in our cheek and keep quiet. Today is Tuesday, April 9th and by the look of the weather you would think it was January 15. It's snowing, blowing and cold. The idea of closing up shop, calling the auctioneer, and moving south looks better all the time.

Honoured on birthday

Saturday, April 6, 1974, will long be remembered by Mrs Mildred Paul of Chesterville. On this date a birthday party, put on by her family, was held in the hall at Osnabruck Centre. Approximately 100 guests were in attendance for the festivities. A birthday address was read by Mrs Paul's daughter, Mrs Miles Hunter of Ingleside. During a break in the evening's program the guest of honour was presented with a corsage and a purse of money. Members of Mrs Paul's family who bid her best wishes on her 70th birthday were, son Willis; daughters, Mrs Willis Barkley (Clara), Mrs Delbert St. Pierre (Rose), Mrs Ralph Barkley (Eileen), Mrs Jack Meunier (Rita), Mrs Reg Hutt (Patricia), Mrs Freddie Veley (Yvonnie), Mrs Miles Hunter (Isabel), Mrs Casey Van Gessel (Gail), and Mrs Leo Brodeur (Irene).

Check these prices

On Saturday, March 30, 1974, an antique sale was held in Winchester. The site of the sale was the Winchester Masonic Hall. The hall was filled to overflowing and many could not get in. We're not sure whether inflation has finally got to the antique business or not, but some of the prices paid were very, very high. A few examples — a Grandfather's Clock at $1,110.00, bedroom suite over $900.00, dining room table and chairs, $550.00, small piano $550.00, picture frames up to $60.00, antique chest $100.00, dishes up to $60.00. Auctioneer Harold Ball handled all the bids during the afternoon sale.

New officers named

At a recent meeting of St. Bernard's Parish, Finch, new committee officers were elected. The officers named to serve for 1974-75 were, president, William MacNaughton, John Jans, Wallace Morris, Hector Courville and Richard Murphy.

Embrun Panthers Ontario champs enter Eastern Canada playdowns

Over the past weekend hockey in this area ground to a halt as hockey teams from the minor level to the major level wound up the regular schedule or were eliminated from play-downs. The arena here in Chesterville, as well as the arena in Finch, had the ice units shut down for the year. The Cornwall Royals bowed to Laval and further play, and the Ottawa 67's were eliminated in the quarter finals.

One area hockey team, the Embrun Panthers, as well as the Embrun Arena have a few scores to settle this spring before they pack it in for the season.

The Panthers quite handily won the league championship a few weeks ago, walked through the play-offs and won the right to play for the Ontario Championship in Intermediate 'A' Hockey.

The Georgetown Raiders from 35 miles north-west of Toronto, rolled into Embrun last weekend to make their bid for the Championship. The Georgetown crew which team officials rated as the best team they had handled in years, came very close to pulling it off as the series went right down to the wire and was decided in three games by a one-goal margin.

Over the three games which were played Friday, Saturday and Sunday Georgetown directed 98 shots at Embrun goalie Wayne Hughes while the Embrun players directed 84 shots at the Georgetown netminder. Up to the 17.36 spot of the third period in the third game the goals registered by each team were all even. Bill Bowker of the Panthers scored what proved to be the game-winning goal and series-winning goal at the 17.36 spot of the final period on Sunday.

Hockey fans turned out in good numbers to witness the Ontario play-downs — they came with drums, horns, tin cans which they pounded and all kinds of noise makers. The chant of the hometown fans "Go, Embrun, Go" was at times drowned out by the chant of the Raider backers, who were present in record numbers, "Go, Raiders, Go". The spectators were loud but well disciplined and few if any incidents were noticed during the series.

Bill Bowker opened the scoring for the Panthers on Friday evening

Embrun 5, Georgetown 4

Bill Bowker opened the scoring for the Panthers on Friday evening when he scored at 11.40 of the first period putting his team ahead 1-0. Bob Dickson got behind the Georgetown defence and scored at 13.26 to put his team ahead 2-0. With Georgetown down two they started to press and Al Stitt drove one home at 18.08 to narrow the margin. Embrun once more opened the gap when Bob Dickson scored his second goal of the first period at 18.22. Not to be outdone by Bowker, with his two goal effort, Doug Tate scored at 19.41. And as the bell sounded to end the period Embrun led 3-2.

Tate started in right where he left off in the first and rattled a shot past Hughes at the 50-second spot of the middle frame, his second goal of the evening. With the score tied at 3-3 Bill Bowker took the hero's roll at 4.51 of the second and put his team ahead one. Once more, with the Panthers ahead one, Georgetown were on the offensive and at 9.32 Ray Tonelli scored to even the score at 4-4. The period ended with the teams deadlocked.

The third period featured end-to-end rushes as each team pressed to score and the opposing goalies were hard-pressed to stop the many hard drives directed their way. At 17.36 Steve Wormith of the Panthers scored what proved to be the winning goal, and the home-town fans nearly went wild. In the Friday game Georgetown had 29 shots on goal while Embrun had 28, which shows how evenly the teams were matched. Referee Harry McEvoy of Ottawa, called eight minor penalties in the game, 5 to Georgetown and 3 to Embrun.

Georgetown 4, Embrun 3

The two teams took to the ice on Saturday night and if Embrun could have forgotten about the middle period they would have been happy. The Raiders not only controlled the play in the middle frame but they also scored two goals.

Bob Dickson opened the scoring for Embrun at 10.55 of the opening period and put his team ahead 1-0. Junior Tibbetts of the Raiders rallied for a goal at 17.05 and the period ended with the teams deadlocked at one each.

The second period proved disastrous for Embrun on Saturday as the opposition was all over them and controlled much of the play. Doug Tait scored at 9.36 to put the Raiders ahead one. Ray Evans made it 3-1 at 15.40 of the second. The period ended with Georgetown ahead 3-1.

Embrun found their skating legs in the final period and Mike Cayer scored at 1.31 putting the

(continued on page 8)



Embrun Panthers at the moment are right in the middle of things. A few weeks back they won their own league and picked up the Citizen Shield and the Ralph Murphy Memorial Trophy. Over the past weekend they won a very, very close decision over a tough Georgetown team, and are now Ontario Intermediate 'A' Champions. This weekend they go against a team from the Maritimes and if lucky there, will go west to decide who will rule the roost for Canada. Following the game on Sunday, which Embrun won 4-3, team personnel paused a few minutes after the game for pictures. From the left, Albert Bourdeau, Manager; Mike Murray, President of the Team; Terry Kelly, Team Captain; John Bonnar, Playing coach, holding the Citizen Shield; Steve Wormith, Assistant Captain, receiving the Murphy Memorial Trophy; Al Davis, President of the League; Ted Yabsley, Assistant Captain and Jean Murphy, Manager. — Staff Photo.

Future Bright . . .

For Winchester Memorial

After reviewing comprehensive reports from all committees, Winchester District Memorial Hospital Board of Governors President George Elliott told those assembled for the Annual Meeting he was pleased to note all reports indicated a healthy state of affairs.

Mr Elliott said approval in principle for a renovation program had been received and went on to explain that the program would include additional washroom facilities on the first floor, a 4-bed constant nursing care area, implementation of a number of fire safety recommendations and the construction of a new incinerator building, complete with new incinerator.

"I am happy to report", said the president, "that approval of tentative working drawings for this program was received in the fall of 1973, and final working drawings are presently being prepared for submission to the Ministry of Health."

"We are very hopeful", he continued, "that a start can be made with this project by early fall of this year."

Mr Elliott noted as being "very significant" the fact the hospital had not been requested by the Ministry of Health to reduce its bed capacity.

"This," he suggested, "speaks well for the quality of planning done by the Board of Governors in the past."

OFFICERS ELECTED

Following is the complete list of officers for the coming year: President, George E. Elliott; Vice President, Murray Shane; Secretary, H. P. Stel; Treasurer, Edward Hansen.

Management Committee: Chairman, Murray Shane, Edward Hansen, Bill Porteous, Lee McIntosh, Dr. G. N. Houze.

Finance Committee: Chairman, Edward Hansen, E. P. Thompson, Keith F. Holmes, Dwight Gilmer, John R. McIntosh.

Public Relations Committee: Chairman, Bill Porteous, Thomas B. Rance, Mrs D. C. Findlay.

Joint Conference Committee: Chairman, Stanley A. Hicks, Dr. W. M. Byers, Dr. G. N. Houze, George E. Elliott and H. P. Stel.

COMMITTEE REPORTS

Interesting and encouraging reports were submitted by all committees at the meeting including that of Hospital Administrator H. P. Stel who praised highly the work of all concerned. Director of Nursing Miss B. Legris outlined various changes that had been made in the interests of better serving patients. Thanking all who had assisted she spoke kindly of the Ladies' Auxiliary and told the meeting the continued interest of the ladies' group and their readiness to meet all requests for help made possible the availability of new items of equipment.

WOMEN'S AUXILIARY

Mrs F. M. Cass, reporting for the Women's Auxiliary, noted that membership had grown to 1,047 and she had special words of praise for Mrs Chester Robinson and Mrs Gordon LaRose.

"Mrs Robinson", said Mrs Cass, "has been one of our firmest supporters ever the last twenty-five years, and in May, she was made an Honourary Life Member — our first and only one."

Mrs Cass told the meeting the treasurer's report showed a balance of $7,623.35 in the current account and $8,903.33 in the Memorial Fund.

FINANCIAL PICTURE GOOD

Edward Hansen, Finance committee chairman, reported an application for governme n t grants for the proposed renovation program, in the amount of $75,000, had been completed and forwarded to the Ministry of Health.

"Our 1973 budgetary performance was very good", he said, "and the hospital managed to stay approximately $10,000 below the approved amount, which in turn enabled the hospital to pay a somewhat larger percentage staff salary increase for 1974 than was allowed by the Ministry."

Reviewing donations and bequests received and interest and incentive rewards earned he noted a total of over $48,000.

"This amount", he continued, "together with funds received for equipment depreciation and preferred accommodation allowed the committee to recommend approval of equipment purchases totalling approximately $32,000 and to invest a further $75,000 to defray future replacement of equipment and construction costs."

Mr Hansen concluded his remarks with reference to the 1974 budget.

"In the fall of 1973", he said, "tenders for bread, fuel, milk, and snow removal were let and the 1974 budget, showing proposed gross expenditures o f $2,205,000 including building depreciation, was studied and recommended to the Board for approval."

Finch couple mark anniversary

Mr and Mrs D. A. Gillies recently celebrated their Golden Wedding Anniversary. They were married at Avonmore in the Presbyterian Manse on the 19th of March, 1924, by Rev. H. Gill Steers, B.A., B.D. Mrs Gillies is the former Annie Ferguson. They have two children, Mrs Clifford Lloyd (Amanda), Grimsby, Ontario, and Mr Bruce Gillies, Finch, and two granddaughters, Mrs Mike Maguire (Karen Ann), Stoney Creek, Ontario, and Nancy Lloyd, Grimsby, Ontario.

Mr and Mrs Gillies reside in the home of the farm that was in the Gillies name since 1858. Mr Gillies also worked for the C.P.Rail and, until his retirment, at Upper Canada Village. Mrs Gillies is a life member of the Finch W.M.S. and is very active in the church.

On the 16th of March, Mr and Mrs Gillies were entertained by their immediate family at a dinner in Ottawa. They were presented with a corsage and boutonierre and also were the recipients of a lovely oil painting by artist Georgescu.

During the week many friends called at their home to wish the happy couple congratulations and good wishes. Then, on the 23rd of March, neighbours hosted a party in the Presbyterian Church Hall, Finch. Rev. Morrison acted as Toastmaster for the evening. Guests were received by Mrs Amanda Lloyd, Mr Bruce Gillies and Mrs Mike Maguire. A lovely guest book was signed as the guests entered. The family also provided a beautiful cake which graced the head table with gold candles either side. During the evening solos were sung by Mr Edwin Waldroff and Nancy Lloyd accompanied by Mrs Lloyd Ouderkirk on the piano. Mrs Shirley MacMillan also played the piano for a sing song.

Rev Morrison read scrolls, telegrams and personal letters from Governor General and Mrs Leger, Prime Minister P. E. Trudeau, Premier of Ontario Wm. Daivs, Rt. Hon. John G. Diefenbaker, O. F. Villeneuve, M.F.F., Lucien Lamoureux, Speaker of the House, Mr and Mrs Mike Maguire, and also a card from Norman, Margaret and Peter MacLean and Debbie Potter stating that a gift had been forwarded to the Canadian Bible Society, Montreal, in honour of their 50th Wedding Anniversary. Many lovely cards and gifts were also received.

Mr Gilllies delivered a lovely note of thanks to all present and the evening came to a close.

Guests wre present from Chocrane, Grimsby, Stone y Creek, Russell, Ottawa, Gananoque, Maxville, Williamsburg, Lunenburg, Newington, Berwick, Crysler, Avonmore, Finch, and Ingleside.

Record turnout for grand opening and pancake day

Carl-Don Equipment officially opens new Chesterville quarters

Friday, April 6th, marked the official opening of the new premises of Carl-Don Equipment Ltd. at Chesterville. The new building is perhaps one of the most modern of its type in Ontario.

Ribbon-cutting ceremonies, at 10 a.m., were highlighted when Morris E. Mclaughlin, Regional Manger for the International Harvester Company of Canada, and Carl Simms, President and Founder of Carl-Don Equipment Limited, officially snipped the ribbon.



M. E. McLaughlin, on the left, Regional Manager International Harvester Company Canada Ltd., congratulates Carl Simms on the official opening of the new Quarters of Carl-Don Equipment Ltd., which is located just south-east of Chesterville. Looking on are other members of the firm, from the left, Jim Helmer, Don Graham and Howard Beaudette. — Staff photo.

This progressive farm equipment dealership started as a father-son business in Mountain, Ontario, and has now grown into one of Ontario's largest dealerships — employing a total of 28 people in its two locations.

Even before the 10 a.m. ceremonies people were arriving at the new location for a view of the building and facilities, and of course international Harvester's Annual Pancake Day.

The service area was turned into a dining hall and mechanics, along with International Harvester representatives, quickly adapted to their roles as chefs.

By 7 p.m. on Friday evening in excess of 1,300 plates of pancakes had been served, in addition to over 100 lbs. of cheese, 140 lbs. of sausage and countless gallons of coffee, milk and soft drinks.

When the final visitor had been served draws for special prizes were held, each guest had been given a chance to register for the prizes during the day.

Winners of gifts which were contributed by the various suppliers were as follows:

Tools and Oil, from Keyes Supply, Mrs Stella Haystead; Screwdriver sets, from Parcoll Auto Parts, Carl Seely, Mrs Mary Currier and Mrs W. Carlyle; Garden Weed Sprayer, from Forano Company, Walter Mattice; Miscellaneous Tools, from Allied Equipment, Eileen MacMillan; Oil from Jack MacMillan Fuels, Ed Rose; $50.00 Gift Certificate from Simms Cabs, Carol McNab; Serving set from Welsh and Johnston, Ernie Patterson; tractor umbrella, from H. L. Turner Company, Keith Smith; snowmobile jacket, from McCulloch Canada, Ron Munroe; P.T.O. pump, from Eastern Farm Equipment, Estella Rose; jacket and cap sets, from Hesston Industries, Arnold Stewart, John Countryman, Gerald Gallinger, Carol Holmes and Ken Armstrong.

The children in attendance weren't forgotten and a special draw for model toys was won by Tracy Beckstead of Chesterville.

Winner of the second door prize, a chain saw donated by Carl-Don Equipment and Mcculloch Canada, was Keith Fawcett of Mountain.

The draw for the first door prize was made by Doug Newman, a representative of International Harvester. The prize, a Cadet 55 Tractor Lawn Mower, contributed jointly by Carl-Don Equipment and International Harvester, was won by Jan Doornward of Metcalfe.

The enjoyable day was concluded with a steak dinner for the employees and their wives.

By-law passed for new Pre-School council meets for April session

A delegation from the Chesterville and District Pre-School Association, Mrs Bozdin, Tom Rance and Mrs Martin Derks, was on hand Monday night when Chesterville Village Council sat for the regular April meeting. The Pre-School Budget was presented by Mr Rance, who is the Association's Treasurer. The proposed new school, which could be operational by this fall in the park pavilion, comes about following months, and months of planning by the Association members. The figures presented in the budget were accepted by council and a by-law was drafted to set up the new school. The Village Council's thinking on the school, and approval of the plan, was due the fact that the new system will be entirely self-sufficient with no additional costs being passed on to the local taxpayers.

Sarsfield O'Connor waited on council on behalf of the Chesterville and District Agricultural Society. Mr O'Connor was requesting the usual $600 grant from the village towards the 1974 Fair. Council quickly agreed that they would fulfill the Society's wishes. While Mr O'Connor was in the council chambers the members took the opportunity to discuss the state of the ball diamond at the local fair grounds. It was pointed out that the Village of Chesterville and the local Recreation Committee are planning on installing a new set of lights at the diamond, the cost could run to $2,500. They suggested that the Fair Board make a suitable agreement with the Recreation Committee so that the diamond would receive a bit more protection at fair time. The diamond usually needs extensive repairs following the annual fair. Mr O'Connor agreed to take the matter up with Fair Board officials.

A request has been made to the Ministry of Transportation and Communication to have a needs study done on roads and bridges in the village. Upon approval from the Ministry the village will authorize their engineers, R. H. Kostuck Assoc., of Brockville, to

(continued on page 8)

EXTINGUISHERS PAY OFF

Some months ago the Morewood Volunteer Department became agents for the sale of a small, house-sized fire extinguisher. The Morewood lads were not out to make a killing on the sales but were sincerely interested in fire prevention. The local people took kindly to the idea and many local residents bought the units.

A short time ago, on April 4, the washing machine at the Cecil MacNabb residence decided to buck up and heat up. The bucking up was not so bad but the heat became a little much and the unit caught on fire. Two things happened at the point of the blaze — the Morewood Fire Department was summoned and the recently purchased fire extinguisher was jerked from the wall, the pin was pulled and the fire was quickly put out. When the "smoke eaters" arrived all that was left was smoke.

On Tuesday, March 26, the furnace at the Frank Moran home, in Morewood, decided it had been over-worked and decided to rebel. The blaze around the furnace got out of hand and at one point the joists in the basement over the furnace were ablaze. It was a repeat performance of the MacNabb blaze. The department was called and the extinguisher was put into use. Once again the purchase from the local Fire Station payed off.

Following these two close calls the sale of the extinguishers offered by the Morewood crew will probably show an increase.

THE CHESTERVILLE RECORD

Second Class Mail Registration No. 0242

P.O. Box 368 — Chesterville — 448-2144 - 2137

Member of the Ontario Weekly Newspaper Association

Subscription Rates: $6.00 per year, anywhere in Canada, payable in advance, U.S. and Foreign, $7.50 per year.

VIEWS...

The worst kind of inflation

There is talk on Capitol Hill in Washington these days that by next year the defence budget of the United States will rise form the present level of $79 billion to about $93 billion. This is inflation of the worst possible kind. It is true that all nations have the right to defend themselves.

But as the U.S. defence budget continues to skyrocket toward the $100 billion mark (at the present rate it will reach that figure by 1976) surely it shows that something is wrong with a nation's priorities.

The United States is only one of too many nations that wastes millions — or in the case of superpowers billions — on armaments that will never be used. Perhaps this problem of nations racing to arm themselves was one of the major factors in persuading the oil-rich states of the Middle East to increase the price of petroleum.

Countless millions of extra dollars earned by the countries of the Middle East now will go toward arms purchases. The death-dealing aircraft, tanks, cannon, rockets and guns being turned out in such vast quantities by the armaments factories of North America, the Soviet Union, Eastern and Western Europe will now be bought in increasing quantities by Middle Eastern Governments.

Big military spending has always been one of mankind's follies. Down the ages, greedy and arrogant leaders have wasted the manhood and the wealth of nations by waging war. The very great difference in the present day is, however, that an increasingly enlightened public around the world rejects the concept of war as a civilized means of settling international disputes. Why the continuing clamor, the insistence amoung the general that the greedy war machines must be fed more and more?

Good Friday has a word for the thoughtful

Whatever one's religious faith, or the lack of it, Good Friday, the most solemn day in the Christian calendar, has something to say to the thoughtful.

At a time when the word 'love' turns up on buttons, on car bumper slogans, and slops out of pop songs as if it were the froth on a glass of beer, Good Friday impels us to turn form the ersatz variety and look, however briefly, at the real thing.

Genuine love for one's fellows, far from wrapping the person who tries to embody it in cocoon of euphoria, means putting oneself *out* — by inference, a disrupting process — for someone else. "When Lord Donald Soper of Hyde Park and London City Mission fame visited Canada he described his work with indigent men. "There's nothing glamorous about it," he said. "When you're washing old men's feet, you're aware that they're ugly and that they smell. You don't do it for a 'good feeling'. You do it because it has to be done and you're committed to making yourself available when you see a need." That's what love of the genuine variety is all about.

Good Friday — the term is a corruption of God's Friday — reminds us that every improvement in the human condition is bought with what the late German theologian, Dietrich Bonhoffer, called 'this costly grace'. From Jesus himself, the long, thin, valiant line which includes such names as the Tolpuddle farm hands, who organized the first trade union and were banished to Australia for their pains, Mahatma Ghandi, Martin Luther King, Tom Dooley and the Kennedys, the price for this commitment was heavy indeed. But, somehow, we move forward on their shoulders. That, in part, is what Good Friday is all about.

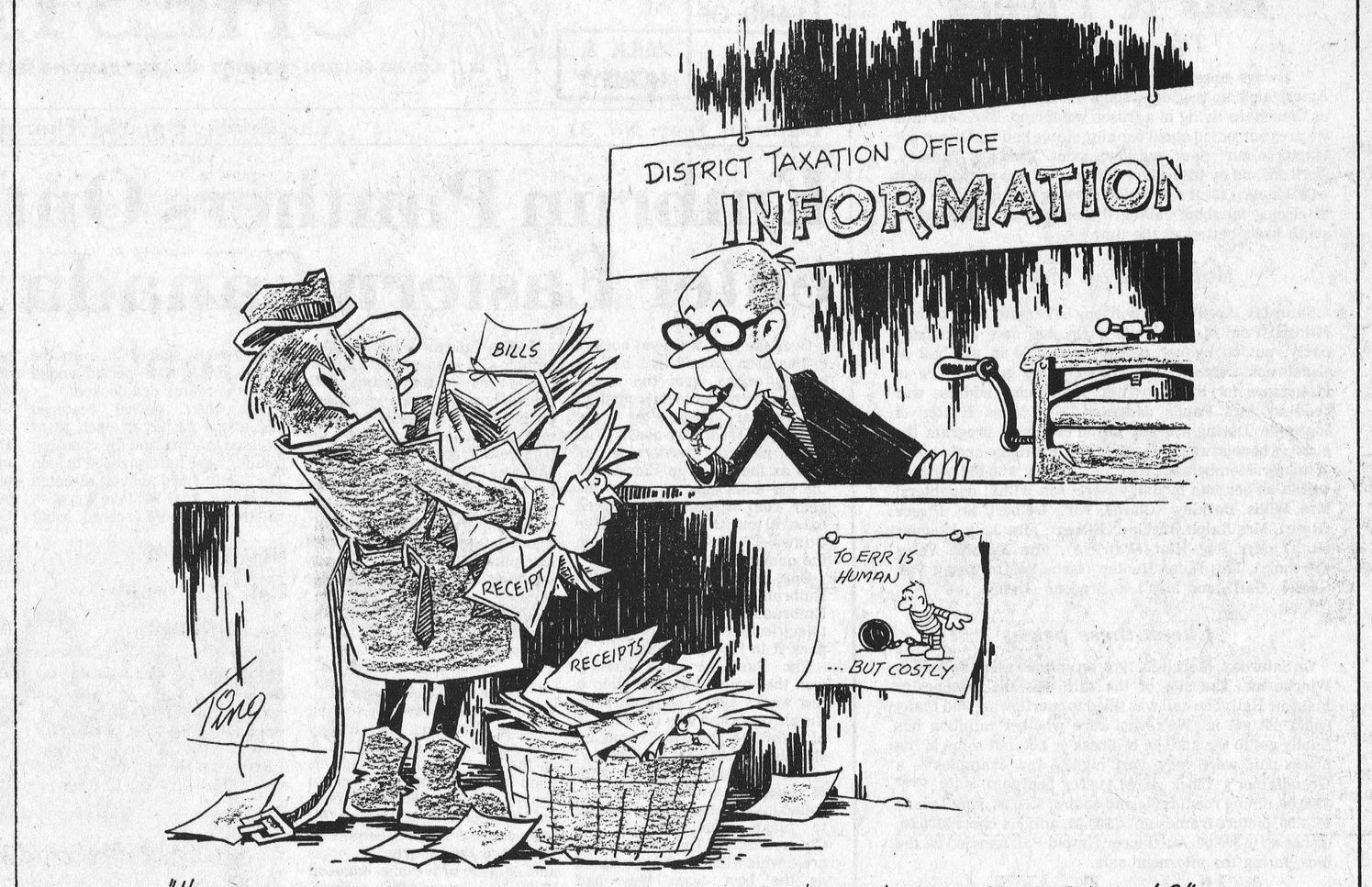

"HOW BE, I GIVE MY PAPERS TO THE NATIONAL ARCHIVES AND DECLARE A TAX DEDUCTION?"

Remember When...

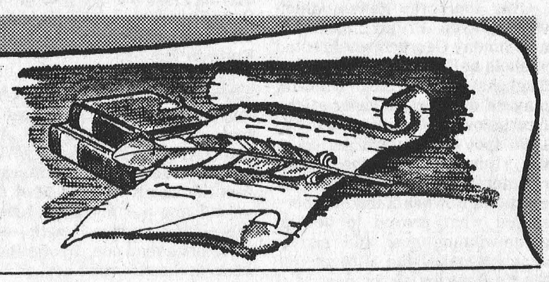

10 YEARS AGO

April 9, 1964

A surprise party was held at the home of Mr and Mrs George Riddell, Berwick in honour of the couple's 25 wedding anniversary.

Miss Mary Edgerton of Cornwall, formerly of Chesterville, celebrated her 96th birthday, March 31.

The family of Mrs Wm. Smith attended a family dinner in honour of her birthday last week at Docksteader's Restaurant.

Mr and Mrs Ralph Steinburg were honoured by family and friends on the occasion of their 25 wedding anniversary.

Mr and Mrs Alex Gordon, Lawrence and Diana, Toronto, spent two days with Mr Gordon's mother, after spending Easter in New York City.

20 YEARS AGO

April 20, 1944

Hardtimes Dance in Community Hall successful. Prize winning costume for the ladies was won by Mrs Harrison Allen, for the gents, Jack Kelly.

Miss Olive Casselman, RN, of Kingston General Hospital, last week successfully passed her examinations to become a member of the Ontario Society of Radiographers.

Mr Andrew Clement of Sioux Lookout, after attending a convention of School Car Teachers, in Toronto, spent a few days with his parents, Mr and Mrs James Clement.

Mr and Mrs O. D. Casselman returned this week after spending the winter months in Victoria, B.C.

A farewell party was given in honour of Mr and Mrs Hershon Gauthier before they took up residence at their new home in Crysler.

40 YEARS AGO

April 12, 1934

Lighthouse Nan, a three-act comedy, presented in Morewood United Church Hall. Among the cast were Keith McConnell, Jas. McMillan, C. Swerdfeger, Charlie Loughridge and Mrs Hume McConnell.

Mrs John Kittle entertained at a quilting bee last week.

Miss Gladys Nephew, BA, spent a few days last week with friends in Montreal.

Mrs Isabel Clement Purtelle has returned to her parental home after spending some months in New York City, Baltimore and Virginia.

Miss Margaret McDonell has returned home after spending some holidays in Saranac Lake with Mr and Mrs F. V. Dresye.

TICKLE BOX® by Ted Trogdon



"Look at it this way . . . you're going to get 125 miles to the gallon!"

Bookmobile Visits

The S.D.&G. United Counties Bookmobile will visit the following locations during the week of April 15:

Monday, April 15 — Easter Monday.

Tuesday, April 16 — Riverside Heights 10:00 - 11:30; Morewood C. 2:05 - 2:45; Winchester Springs 3:30 - 4:00.

Wednesday, April 17 — St. Andrews West C. 11:30 - 12:00; Gravel Hill 2:30 - 3:00; Monkland C. 3:15 - 4:15.

Thursday, April 18 — Williamstown C. 3:30 - 4:30.

Friday, April 19 — Green Valley 10:30 - 11:45; St. Raphaels 1:00 - 2:30; Martintown C. 2:45 - 3:15; Apple Hill 3:30 - 4:00.

THIS WEEK from Ottawa

ENERGY AGREEMENT

Prime Minister Trudeau and Canada's provincial premiers reached a 12-month agreement establishing a single national price for domestic and imported oil.

The Prime Minister and the provincial leaders agreed

—to increase the price of Western Canadian crude oil to $6.50 from $4.00 a barrel

—the federal government will continue to subsidize oil prices to consumers in Quebec and the Atlantic Provinces.

The increase in the price of crude oil to $6.50 a barrel is still about $4.00 below the world price.

Following the agreement, Prime Minister Trudeau told a press conference that "it couldn't be a better day for federalism."

BILINGUALISM PROGRAM

Secretary of State Hugh Faulkner announced a five-year renewal of the federal-provincial program on bilingualism in education.

The aim of the program is to ensure that parents of either official language have the opportunity to educate their children in their own language and to enable students to learn the other official language as a second language. Some $70 million will be spent on the program annually.

URBAN ASSISTANCE

The Liberal Government recently won a vote of confidence on its new $100 million urban demonstration program.

The program, introduced by Urban Affairs Minister Ron Basford, will provide funds for such projects as a new sewage system to eliminate wastes flowing into the Okanagan water basin; complete redevelopment of the Halifax waterfront; relocation of the Oshawa airport and converting it into 600 acres of residential land; and new methods to redevelop decaying downtown areas in Canadian cities.

Proposals for projects can be put forward by federal departments and agencies, by provinces, by municipalities, by the private sector and by individual Canadians.

LIBERALS RE-ELECTED

The Liberal Government of Premier Gerald Regan was swept back to power in Nova Scotia's general election.

The election gave the Liberals 31 seats, the Progressive Conservatives 12 seats and the New Democratic Party 3 seats.

The three party leaders, Gerald Regan, Conservative John Buchanan and the NDP's Jeremy Akerman all won easy re-election.

LIBRARY NEWS

The Salamander — The background is modern Italy. Here Morris West has set a story of life, intrigue, and violence that holds the reader spellbound from the first page to the last.

The Salamander, a legendary beast, is also the code name of Bruno Manzini, a wealthy industrialist.

A card bearing the Salamander crest is the device that challenges Col. Matucci to investigate the death of a neo-fascist general and decide for himself the problem of every man; how much to pay for his life, how much to pay for his soul, and how much love is left afterwards.

At every moment the reader is caught by a new surprise and a new suspense.

LETTER TO THE EDITOR

Chesterville, Ontario,
April 7, 1974.

The Editor,
Chesterville Record Ltd.,
Chesterville, Ontario.

Dear Sirs:

On behalf of the Chesterville and District Minor Hockey Association, I would like to thank you for your publicity on our behalf.

The excellent press coverage that CDHHA was given was in no small measure a great contributing factor to whatever success the Association and its teams might have had.

Kids are naturally fascinated with seeing their name in print and I'm sure that it stimulated them to play even better hockey so that they might see their names again.

So, many thanks for following our progress so well, and thanks for being real community boosters through your coverage of Minor Hockey.

Yours truly,
Bernie Harper,
Secretary-Treasurer,
C.D.M.H.A.

Mainly About People

Mr and Mrs William MacNeil of Stoney Creek and Mr and Mrs David Ferguson visited at Mr and Mrs D. A. Gillies.

The Reverend E. Earle Eaton was in Avonmore Saturday evening for a church supper. Sunday evening Mr Eaton participated in a memorial service at Merrickville. In the afternoon he worshipped at Williamsburg.

Mr and Mrs Douglas Hall of Aylmer, Quebec, spent a few days with Mr and Mrs Edward Servage and also called on friends in Morrisburg and Iroquois.

BIRTHS

March 26, 1974 — Mr and Mrs Dennis Carkner, Winchester, Ontario, A Daughter.

March 27, 1974 — Mr and Mrs Spiros Theodosiou, Morrisburg, Ontario, A Daughter.

March 30. 1974 — Mr and Mrs Kenneth Serviss, Morrisburg, Ontario, A Son; Mr and Mrs Allen Baker, R.R.1, Morrisburg, A Son.

March 31, 1974 — Mr and Mrs Erwin Picard, Morrisburg, Ontario, A Son.

Ann Landers...

Dear Ann Landers: I went with this very nice man for several months. He was somewhat older, but we enjoyed each other's company. I should tell you, Ann, the man isn't a millionaire but he is very comfortable.

I am not a greedy person but I do like an occasional gift, especially on holidays. Two weeks before Valentine's Day I remarked that the experts had predicted a very cold winter and I'd like something to keep me warm. (We had been window shopping and I admired some fur coats.) He even asked me what kind of fur I liked best. I told him most women would choose mink, but I was partial to fox.

Imagine my surprise when he arrived on Valentine's Day carrying a large box tied with a red satin ribbon. I opened it excitedly and couldn't believe my eyes — a set of thermal underwear.

I acted pleased but I do think it was a crummy gift considering he knew what I really wanted. What's your interpretation? If he sees this in the paper I couldn't care less because I've already given him the brush-off. — Non-Plussed

Dear Non: I think he out-foxed you, dearie.

Dear Ann: I have lost the battle for my husband's affection. Another woman? I wish it were that simple. It's that one-eyed monster — TV.

I'm in my 50s. He's in his 50s. We've been married less than year and he is too young to be "over-the-hill". But the minute he steps into the house, he turns on the TV and the only time he speaks to me is during commericials.

Don't say, "Talk to him." Whenever I open my mouth, he says, "Please be quiet. I'm watching this."

I have actually written to him at his office telling him how I feel. All I got in the way of an answer was, "honey, I love you, but I love TV too."

Can TV be a third party in a divorce suit? — Lonely In Head

Dear Lonely: You say you've been married less than a year? What was your courtship like? Surely you wouldn't have married a man who ignored you.

Tell him (during a commercial) that either he goes with you for counseling or you will go alone and find out if the marriage is worth saving. Then do so.

Dear Ann Landers: I just finished calling several patients to remind them of an overdue doctor bill. Each person was indignant and had some excuse for not making a payment this month or last. One woman said, "I wonder what has happened to the old-fashioned, dedicated doctor who practiced medicine because he wanted to serve humanity?"

I told her no doctor could pay his rent with "dedication," that landlords and grocers insist on way a doctor could get cash was to charge his patients — and collect.

Where do people think the doctor's equipment comes from? Who do they think pays his nurse, his phone bill and rent?

The notion that all doctors are rich is nonsense. A great many of them are battling the high cost of living just like everyone else. Print this letter, please — city and all. Thanks, Ann. — Smoldering In Inglewood

Dear S.: Here it is — city and all.

Do you feel awkward, self-conscious — lonely? Welcome to the club. There's help for you in Ann Landers' booklet, "The Key to Popularity." Send 35c in coin with your request and a long, stamped, self-addressed envelope to Ann Landers, P.O. Box 3346, Chicago, Illinois 60654.

CARD OF THANKS

The family of the late Bessie McDonald would like to express sincere thanks to friends, neighbours and relatives for the messages of sympathy, floral tributes, the many donations to various charities, food donations and the many acts of kindness during their recent loss. A grateful thank you to the doctors, hospital staff, various clergy, Mrs Walsh and Vice and Craig Ltd. Special appreciation is expressed for all the many, many acts of kindness and helping hands during the past year, these are things that never can be forgotten. "Thank You". Mr Allan K. McDonald is presently residing at Carleton Lodge, R.R.2, Ottawa, and would welcome your visits, cards or letters at any time. The Unknown works in mysterious ways, may His grace fall upon your homes.

31

Back a fighter.



With Easter Seals.

Carl-Don Equipment

Holds Official Opening



M. E. McLaughlin, on the left, Regional Manager International Harvester Company of Canada Ltd., gave Carl Simms a hand with the official ribbon cutting ceremonies last Friday, when Carl-Don Equipment officially opened their new building, which is located just south-east of Chesterville. Mr Simms is president of the Company that also has a dealership at Mountain. — Staff Photo.



Pictured here are the men that keep things rolling at Carl-Don Equipment Ltd., Chesterville and Mountain. The four gentlemen gathered at Chesterville last Friday for the official opening of their new quarters at Chesterville. From the left, Jim Helmer, Carl Simms, seated, Howard Beaudette and Don Graham. — Staff Photo.

Winter Euchre & Bridge Marathons net Chesterville Hospital Aux. $274.70

The response of the participants in the winter Euchre and Bridge marathons was most gratifying to the Executive of the Chesterville Hospital Auxiliary and augmented the treasury by $274.70.

The climax of the euchre parties took the form of a bountiful pot-luck supper in the home of Mrs Mildred Paul on March 26th. Sixteen members attended and when tallies were totalled Sonny Paul had the highest score and Freda Fawcett claimed the low prize. Of the spare players, Ralph Barkley won the high prize and May Crawford the low. Donations of $10 by Mrs Lyle Marcellus and $5 by Mrs George Crawford plus a raffle netting $9 and won by Annie Johnston, swelled the euchre proceeds to $94.

April first was April Fool's Day but the members of the bridge marathon didn't fool providing food for the pot luck supper that evening. Mr and Mrs Haldane Durant graciously entertained the event at which twenty-four ladies were present. At the conclusion of the evening, score prizes were given to regular players Cora Droppo, Wilda Barkley, Elsie Graham and Mrs Dan McMillan and to subs Una Merkley and Margaret Casselman. Several door prizes were donated and the recipients of these were Jean Durant, Velma Senn, Bernice Duncan, Audrey Butcher, Renee McDonald, Cassie Edgerton, Evelyn Gillard, Hilda Belsher and Mrs A. Koolwine.

The Auxiliary president, Mrs E. Casselman thanked the host and hostess for a very enjoyable evening and reported that the current marathon had netted $180.70. This included a donation from the faithful gentlemen bridge players Eric Casselman, Haldane Durant, Bert Gillard and Alf Jarvis. Tokens of appreciation were given to the men at their last get-together.

Prescott-Russell N.D.P. doubles its membership

The New Democratic Party Riding Association of Prescott-Russell will confirm the doubling of its membership at its annual meeting on April 4th. The association has worked on recruiting members durin g March and according to the actual figures, the number of 1973 members will have doubled by the end of this month.

The election of the 1974 executive committee will be the highlight of the evening.

According to Raymond Desrochers, federal candida t e (Glengarry-Prescott-Russell) the next executive will start its work at a time when the activities are at their most dynamic stage. The N.D.P. has known a tremendous growth in this region and federal elections do not seem far away.

The general assembly will also name the delegates that will represent Prescott-Russell riding at the provincial N.D.P. convention. That riding is composed of the United Counties including Cumberland township up to Orleans.

Berwick 4-H Calf Club holds March meeting

The organizational meeting of the Berwick 4-H Calf Club was held on March 27 at Berwick Community Hall at 8:00. The meeting was opened by club leader Harold Dingwall and assistant leader Hugh Carruthers with sixteen members present. The books were reviewed by the leaders.

The officers were then elected Chairman David Dingwall, Vice Chairman Linda Sanders, Secretary Kathy Ouderkirk, Press Reporter Helen Dingwall.

It was decided to hold meetings the second Wednesday of every month. The meeting was adjourned by the members repeating the 4-H pledge.

Finch W.I. meet

The annual meeting of the Finch W.I. was held at the house of Mrs Lois Montgomery on Thursday, April 24, Mrs Joe Dingemans presiding. There were eleven members present. After opening excersises the meeting began with Roll Call "what is my rating as a P.R.O. for the Institute?"

A reminder from the Home Economics Branch of the Department of Agriculture and Food that the Food Forum "Around the World Dining" will be held in Avonmore in May.

Reports of Tweedsmuir History and Cultural Activities were read by convener Mrs Basil Crawford. Mrs Henry Nugent then gave a brief summary of the Adult Education programme that has been in effect for the past five months in this area. As co-auditor with Mrs Duart MacLean she then read the auditor's report.

The meeting was adjourned by Mrs James MacMillan. There followed a delicous lunch served by hostesses Mrs Stuart Duff and Mrs Lois Montgomery. Mrs Henry Nugent thanked the hostesses and Mrs Montgomery for the use of her home.

ANNOUNCEMENT

Mr and Mrs Frederick Stevens announce the engagement of their Daughter, Sharon, to Mr Dale Hughes, Kitchener, son of Mr and Mrs Donald Hughes, Ottawa. Marriage to take place May 4th at Trinity United Church, Chesterville, Ontario. 31-1

ANNOUNCEMENT

Mr and Mrs Ariste Genier are pleased to announce the forthcoming marriage of their daughter Janet Mary, to Thomas Frederick Hutt, son of Mr and Mrs Edwin Hutt. Marriage to take place in St. Mary's Church, Chesterville, on May 18, 1974, at 3.00 p.m. 31-1

4-H Garden Club

Finch Club meets at Ouderkirk home

The Finch Club started their Garden Club Saturday, March 30, at the home of Mrs Megan Ouderkirk. The meeting was an organizational meeting establishing that the two Finch Clubs would join together for this particular Club.

Mrs Ouderkirk acted as chairman while the nominations for the executive took place.

JoAnne Vingerhoeds is our president, secretary is Nancy McNaughton and Treasurer, Ann Dingemans. Barbara Beaudette moved that each girl take a turn sending the meetings into the newspaper and this motion was passed.

Suggested names for the Club included "Green Thum bs," "Weed Pickers", "Pea Pluckers", and "The Happy Hoe-ers". After a vote the name "The Happy Hoe-ers" was selected.

In the fall the Club will place an exhibit at Newington Fair with the topic being "Vegetables in our meal plan". The Finch No. 2 Club will also show an exhibit concerning the previous sewing club.

Mrs Ouderkirk instructed the girls that ten vegetables and five different flowers were required for this club. In the discussion she included why we grow gardens, the best place to grow a garden and why, and also why we grow flowers.

She then told the members that they should be starting their garden right now by planting seeds in the house and later transplanting them. The vegetables she used as examples included tomatoes, peppers, cauliflower, and early cabbage. The flowers she mentioned included, petunias, asters, snow dragons and zinnias.

Also discussed were annual, biannual, and perennial plants.

Member's pamphlets were inspected and Mrs Ouderkirk showed the charts which will have to be filled in regarding the garden and its progress.

The meeting was adjourned and it was undecided as to when the next meeting will be held. The secretary will inform the members.

CHESTERVILLE COMMUNITY POOL

Requires for Summer Months

— Three Lifeguards
— Two Swimming Instructors
— One Crafts Supervisor
— One Crafts Assistant

Apply in writing stating qualifications to

VILLAGE CLERK'S OFFICE

Chesterville, Ontario

Note: Closing Date April 22, 1974

PIANO
Tuning and Repair

— Complete Refinishing
— Piano Keys Recovered
— Pianos bought and sold
— Player Pianos Restored

Wayne A. Dunbar

Call after 6:00 p.m.

448-3245



There's something in SHUR-GAIN dog food for you too!



Performance!

SHUR-GAIN Dog Food comes in economical packs of 5, 25 or 50 lb. It will give your dog the same high standard of nourishment that's built into *all* SHUR-GAIN animal food products made by Canada Packers. By using only Federally inspected beef, and the best cereal products, we've produced a product your dog is going to love. So if you want your dog to enjoy the benefits of SHUR-GAIN, come to your SHUR-GAIN dealer.

There's a free sample waiting for you!

And remember, when you give your dog the best. . . he'll love you for it.

SHUR-GAIN Clement Feed & Farm Supplies Ltd.
15 Mill St.
CHESTERVILLE, ONT. 448-2161



(WoolCo Mall) 932-7155



— Always a BUY at a PAL yard —

H. S. LANNIN LTD.

RETAILERS

Lumber and Building Supplies — Building Contractors

Phone 774-2830 or 774-2831 WINCHESTER

Get the most "mileage" for your money with a Massey-Ferguson.

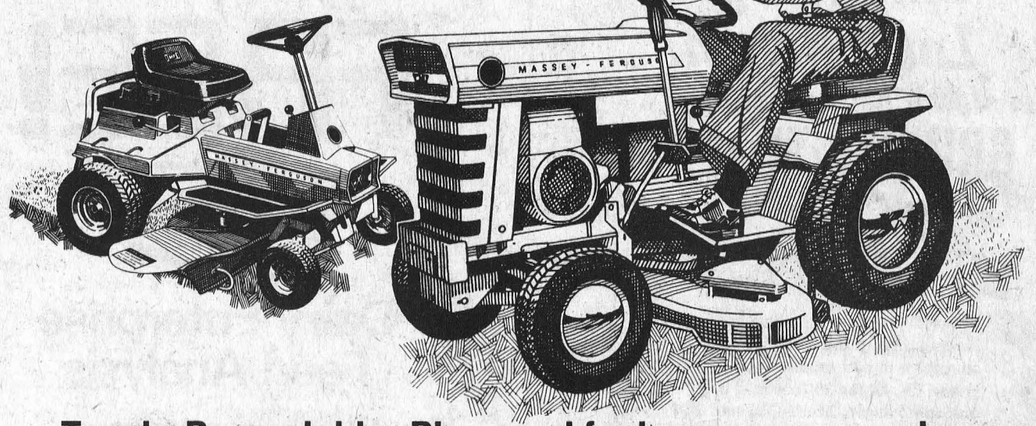

Tough. Dependable. Plus good fuel economy . . . only 1¼ to 3½ quarts per hour depending on model!

Long-lasting dependability. Riding mowers and lawn/garden tractors, 5 to 14 hp, built to the same quality standards as Massey-Ferguson farm tractors. Mower cutting widths 26" to 48".

Versatility! Take your pick of over 40 attachments, implements and accessories that will handle your outdoor jobs faster and easier. Rotary tillers, snowthrowers and blades, utility trailers . . . you name it, MF has the equipment to do it.

Reliable service and parts. Factory-trained servicemen.

Financing. Available from MF.

Quality-built by Massey-Ferguson.
World's largest manufacturer of tractors.

MF Massey Ferguson

See them today at...

BURNIS SHORT & SON

CHESTERVILLE, ONT. 448-2031

As I See It

By Mike Rowden

According to an Ottawa newspaper, Opposition members whistled in disbelief when Supply Minister Pierre Goyer informed the House that Rumanian oil had cost 99.5 cents per gallon last fall, during what we all suspected was a manufactured oil crisis, and which our Government is admitting was the case.

Mr Goyer has been referred to as "the disaster prone minister." Well, all I can say, if this is the sort of buying he is doing . . . in the interests of the government, paying four times what a purchase is worth because he couldn't see a phony crisis — which most Canadians not in government could see — he isn't "disaster prone," he must be stupid and in the wrong job.

As far as a few opposition members whistling at such an outlandish purchase price for the government oil, their whistling efforts are nothing compared to the whistles of the Canadian public when they read of such waste of money . . . their tax money.

Then to compound the whole ridiculous situation, we are blandly informed that the same government that bought the oil at four times its normal price, now can't sell it for as little as fifteen cents a gallon.

As a Canadian citizen who is willing to help the government out of a tough spot, and who at the moment is paying 32.5 cents per gallon and has been all the past winter, I'll take some of that oil off their hands, might even give them a couple of cents extra a gallon. Don't quite know where I can store it all, but if I fill the basement, the garage and the swimming pool and all the pots and pans I can round up, it should be some help.

Unfortunately, I won't get that sort of break and next winter will have to pay more to keep warm, while I am reading of new evidence of bungled government spending. Perhaps by then we won't have our present crop of bunglers running the country, but will be hoping that the new ones will be better. I doubt it though, they will go about the same thing but in a different way — or I've never seen governments work.

The same paper that reported the oil swindle relates that Canada's medical science people told a Commons Committee, in no uncertain terms, that medical research programs in Canada were being jeopardized because of severe cutbacks in grants for this purpose. Some of the things that our government people do sure don't make sense to us little people, but then the only time we have millions to play around with is in a monopoly game.

I think it's about time I run for some political office in Ottawa. If elected I can promise you I won't make any mistakes like paying 99 cents for oil we don't need — I will think big and pay $1.50 a gallon for it, then when I can't get any more than 25c a gallon, boy, will the opposition members whistle then.

For my money they should all be whistling now, for the hefty pay increases they recently voted for themselves, when this is the way they handle our affairs. When you come to think of it — they probably wasted enough on that oil deal alone to let every MP buy an $8,500 chesterfield . . . not just P.E. Trudeau.

OBITUARIES

John Little

A farmer at Metcalfe, Ontario, John Irving Little, died in Winchester and District Memorial Hospital, following a lengthy illness, on Friday, March 29, 1974.

His wife, the former Arabella Pyper is left to mourn. He was the son of the late Alexander Little and his wife, Mary Jane Mehary.

Relatives left to mourn besides his wife include, two daughters, Beatrice (Mrs Hiram Matchett) of Metcalfe, and Isabel (Mrs Melvin Galloway) of Metcalfe; one son, Nelson Little of Metcalfe; three grandchildren; two sisters, Mrs Margaret Moffat of Russell and Mrs Wm. Anderson (Lizzie) of Ottawa; one brother Robert of Winchester. He was predeceased by four brothers, Andy, David, Park and Willie; and two sisters, Bella and Mary.

A member of Vernon Presbyterian Church, funeral services were conducted at 2 p.m. by Rev. Malcolm A. Caldwell at Vice and Criag, Ltd., Metcalfe on Monday, April 1. Interment ws made in Springhill Cemetery.

Pall bearers were Murray Little, Keith Little, Leonard Fisher, Bill Morrison, John Boland and Charles Wallace.

George Ouderkirk

George Allen Ouderkirk passed away at the Glen-Stor-Dun Lodge at Cornwall following a lengthy illness. He was in his 79th year.

A son of the late George A. Ouderkirk and Mary Jane Stewart, he leaves two sisters to mourn his loss: Mrs Catherine Ford, Rochester, N.Y., and Mrs Carmel Smirl (Emma) of Berwick, Ontario.

Mr Ouderkirk joined the Heavy Artillery Corps in World War I and served in Britain and France. He retired from Ontario Hydro in 1960.

Many floral tributes and donations to the Heart Fund showed the high esteem in which he was held.

The funeral services were conducted at the Brownlee Funeral Home, Finch, by the Rev. W. J. Morrison. Cremation was made by request.

Catherine Hastings

Catherine May (Katie) Hastings of R.R.2, Mountain Township, died suddenly in Winchester and District Memorial Hospital on Thursday, March 28, 1974. She was aged 77 at the time of passing.

Born at Van Camp, she was the daughter of John Bellinger and his wife, Viola Luther.

Surviving relatives include her husband Matt Hastings, a son Roy of Ottawa, three grandsons, Paul, Bob and Don of Ottawa, a grand daughter Mary, two great grandchildren Jule and Shannon Hastings of Ottawa.

Funeral services for the United Church member were conducted by Rev. E. Moore at 2 p.m. on Saturday, March 30 at Vice and Craig Ltd., Winchester. Interment was made in South Gower Cemetery.

Pall bearers were James Kerr, Ralph Blaine, Wm. Keokkoek, Albert Koekkoek, Lloyd Hyndman and Glen Fetterly.

Rev. G. H. Dunlop

Reverend George H. Dunlop died at his residence, R.R.2, Elora, Ontario, on Thursday, March 21, 1974. Born in Northern Ireland he was married to the former Mary Heuston.

A retired United Church minister, Mr Dunlop had served the charge of Williamsburg-Colquhoun from 1951 to 1956.

Relatives left to mourn include, one son, Ian of Elora, Ontario; three daughters, Lynne, Susan and Margaret, at home; also three grand daughters.

The deceased received his early education in Ireland. He was a graduate of McGill University (Arts), Montreal and United College (Theology '31), Montreal. Rev. Dunlop was very highly esteemed at Williamsburg and Colquhoun and wherever he served the church.

Funeal services were held in The Barrie Hill United Church, where the deceased was a member, and were conducted by Rev. W. A. Dempsey, Rev. Dreekent and Rev. P. J. Hommersen at 2 p.m. on Saturday, march 23. Interment was made in Johnston Cemetery, Elora, Ontario.

Dr. J. G. MacLeod

An end of an era in the medical profession was marked with the passing of Dr. J. G. MacLeod at his home in Finch on Monday, April 1, 1974.

Dr. MacLeod, who until a year and a half ago, had served the Finch district for over 50 years in the role of family physician, friend and community worker, was born at Dunvegan 78 years ago. He was the son of William Donald MacLeod and his wife, the former Elizabeth Grant. He received his degree of medicine from Queen's University in 1920 and came to Finch to begin his practice shortly after. Here he was wed to the former Jennie McQuaig who is left to survive as well as one son, Donald of Ottawa and a daughter Marion Lynn (Mrs Moreland) of Midland, Ontario. He is also survived by one brother, William R. of Dunvegan and three sisters, (Florence) Mrs M. D. Campbell, Welland, Ontario, (Elizabeth) Mr Mrs R. L. Town, Murray Hill, N.J., and Mrs Harriett Scott, Los Angeles, Calif.

Dr. MacLeod was dedicated to his profession and a most respected diagnostician. He practised medicine in an age when "hospital doctoring" was the exception rather than the rule and an undisturbed night's sleep was a rare occurence. He was his own receptionist, office nurse, secretary, book-keeper, pharmacist and chauffeur with a helping hand now and again from his devoted wife and his family as they grew older.

He was an enthusiastic sportsman, especially in the field of hockey and was one of the shareholders in the first Finch Arena Company. He attended St. Luke's Presbyterian Church and was an elder here at the time of his death. He was a past master of the Finch Masonic Lodge, No. 557. He had held positions on the council of Finch Village and on the local school boards. he was also enlisted in the Royal Canadian Army Medical Corps from 1942-45.

Dr. MacLeod had few if any hobbies, being far too busy to have time to indulge in anything but being of assistance to his fellow man. His spare time, if and when, was spent relaxing at his cottage on Ault Island near Morrisburg, a spot he thoroughly enjoyed.

The funeral service was held on Wednesday, April 3rd, in the chapel of Brownlee's Funeral Home with Rev. Wm. Morrison in charge. Pall bearers were Lt. Col. K. D. McQuaig, Mr J. McQuaig, Mr L. McQuaig, all nephews, Mr O. R. Hoople, Mr Gordon MacIntyre, Mr Lynden Hough. Burial was in the Finch Cemetery.

Ray Hoy

A life-long residentof R.R. 2, Mountain Township, Ray Christie Hoy, died in Winchester and District Memorial Hospital on Tuesday, April 2, 1974. He was in his 69th year at the time of passing.

Mr Hoy was predeceased by his first wife, the former Fern McMillan. His second wife, the former Mae McNeely mourns the loss of her husband. He was the son of David Harold Hoy and his wife, Elizabeth Christie.

Surviving relatives besides his wife include, a brother, Lorne, of Mountain; three sisters, Mary (Mrs Harold McGovern) of Kemptville, Gladys (Mrs Robert Maven) of Toronto, Ann (Mrs Arthur Miller) of Poltimore, P.Q.; also a number of nieces and nephews. Mr Hoy was predeceased by a brother Harold.

The retired farmer received his education in Mountain Schools and was a member of the United Church.

Rev. E. Moore conducted the funeral services at 2 p.m. on Thursday, April 4 at Vice and Craig Ltd., Winchester. Interment will be made in the spring in South Gower Cemetery.

Pall bearers were Ralph Shaw, Ernest Patterson, John Laughlin, Lloyd Logan, Ross Roach and Maurice Hyndman.

Teachers donate $935.85 to charity

In response to a request from Mrs Marjorie Thompson, President of the S.D.&G. Women Teachers' Association and John Irvine, President of Prescott, Russell, Stormont, Dundas and Glengarry District of the Ontario Public School Men Teachers Federation, twenty-one teachers in the Three United Counties donated a day's pay to the charity of their choice, to support the December 18, 1973 teachers' walkout in protest of Bill 274.

A total of $935.85 was donated to a variety of charities. The charities benefiting from these donations were: Children's Christmas Funds in Cornwall and Dalkeith, St. Paul's Church, Cornwall; St. John's Church, Cornwall; Trinity Church, Cornwall; St. Peter's Church, Ingleside; Canadian Heart Fund; Canadian Bible Society; Canadian National Institute for the Blind; Dr. Graham's Homes for Foster Children; Chesterville Public School Student Council; Berwick Public School Student Council; Iroquois Minor Hockey Association; Iroquois Medical Centre; a Foster Child in the Phillipines sponsored by Elma Public School; a pair of glasses was repaired for a student and hockey sticks were purchased for a minor hockey league team in Winchester.

Summary Day held at Newington

Cushions, placemats, toaster covers, pictures and quilts — all were on display at the "Quilts" Summary Day on March 29th at Newington United Church. The many attractive articles were made by Stormont ladies during a recent course sponsored by the Home Economics Branch, Ontario Ministry of Agriculture and Food. Leaders from eight organizations attended a two-day workshop last October and since then have taught quilting to their community.

Highlights of the Summary Day program were the original poems, songs and skits presented by the leaders and members of each group to relate quilting experiences. Chairman for the program was Mrs Jean Thompson, leader for the Lunenburg Women's Institute group. Other leaders participating were Mrs M. Fisher and Mrs L. Dame of Dixon W.I.; Mrs C. Waldroff and Mrs J. MacMillan of Finch W.I.; Mrs D. McLeod and Mrs M. Flegg of Newington W.I.; Mrs A. Ferguson and Mrs L. Gallinger of Osnabruck Centre W.I.; Mrs E. McDermid and Mrs G. Emburg of Sandringham Social Club; Mrs A. Chisholm and Mrs V. Joyce of St. Andrews C.W.L.; Mrs Gl Maloney and Mrs K. McDonald of St. Andrews Young Mothers' Group.

Mrs Layne Paton, Supervisor of Crafts with the Home Economics Branch, expressed pleasure in seeing the ladies' handiwork. She showed slides of various quilt blocks and finishing techniques. Many quilt patterns can be identified by several names.

The Summary Day was organized by County Home Economist, Miss Lorraine Holding, who expressed appreciation to the leaders for volunteering their time during the project. The next program sponsored by the Home Economics Branch will be a Food Forum, "Round The World Dining", in Roxmore Public School.

Finch W.I. holds euchre

Finch Women's Institute held a most successful and highly enjoyable euchre party in the community hall on Tuesday evening. Prize winners for the evening were: Ladies' High, Mrs Lorne Presley, prize donated by Mrs E. Neville; 2nd, Miss Mabel Rombough, prize donated by Bird's Red & White Store; Consolation, Mrs Johnston Oudkerkirk, prize donated by Leduc's Supermarket. Gents' High, Mr Sinclair Feek, prize donated by Magee's Hardware Store; 2nd, Mr Lorne Presley, prize donated by Mr George McElheran; Consolation, Irven Mattice.

The door prize donated by Mr W. W. Willie, manager of the local branch of the Bank of Montreal was won by Mrs Sinclair Feek.

Mainly About People

Warren and Bradley Moore, Cornwall are spending a few weeks with Mr and Mrs Edgar MacLean.

Miss Margaret Casselman, Montreal, was a weekend guest of Mr John Casselman.

Messrs. Edgar Maclean, John and Donald Casselman, Hubert Van Gilst spent Thursday at the Ottawa Farm Machinery and Seed Show.

THE VILLA NOVA HOTEL
THE "IN" SPOT
Ingleside, Ont.
Presents
"CHATEAUX"
(from Kingston)
APRIL
10,11,&13
Wed. Thurs. Sat.
(no cover charge)
Phone; 537-2413

WANTED
COLLECTION PROBLEMS
For Fast Efficient Collection Service
CALL US
TRI COUNTY CREDIT SERVICE
41 First St. East
CORNWALL, ONT. 932-5022
WE COLLECT
m-15

Are You Interested in a NEW or USED CAR?
IF SO, CONTACT:
friendly service
GERALD (MICKEY) McMILLAN
better values
PONTIAC AND BUICK
TOP QUALITY USED CARS
PHONE FOR APPOINTMENT: 448-2908
Brookshell Pontiac Buick
Phone Office: 932-1724
1972 PONTIAC - 2 DOOR

NEW HOLLAND
Offers Fast Unloading... Long Reach!
In a Complete Line of
GRINDER-MIXERS!
Get The Job Done Fast
New Holland grinder-mixers cut unloading time to the bone . . . a big advantage in bad weather! Choose either 13-, 17- or 20-foot fold-back unloading auger. Model 352 and 354 equipped with 16" mill. Model 357 has 21" mill.

MODELS 357/354/352
For Complete Unloading Convenience, You Can Choose The Unloading Auger That Best Fits Your Operation!
HOUGH BROS.
Machinery and Enterprises
Finch, Ontario Phone: 984-2622

FREE!
CO-OP®
Dairy Enterprise Feed Analysis
Let the CO-OP computer analyze your present feeding program, and evaluate it. The CO-OP feed specialists will then recommend the most profitable way to provide your herd's nutritional requirements. It's free and all it can do is save you money.

For details contact:
UNITED CO-OPERATIVES OF ONTARIO
CHESTERVILLE— 448-2377
FINCH — 984-2450
CORNWALL— 933-4935
CO-OP Dairy Enterprise Feed Analysis

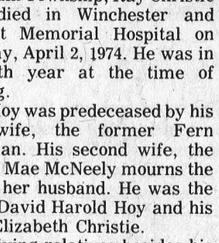
HAPPY FACE
Because he has an R.R.S.P. if you missed out this year why not start now for 1974 taxes on a monthly basis and next year at this time you will have a happy face.
PHONE 448-2834
OR STOP IN AT
32 COLLEGE ST.
FOR A MUTUAL
CONVENIENT APPOINTMENT

GN AUTO BODY
SOUTH MOUNTAIN
TELEPHONE 989-2005
Specializing In
Auto Body Work And Painting
GLEN NELSON, Prop.

MAC'S Barber Shop
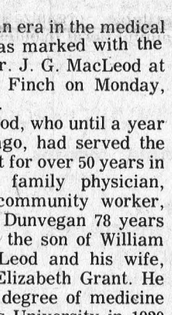
KING STREET Chesterville
— Men's Hair Styling
— Long Hair cut and shaped
OPEN'
DAYS: — Tuesday to Saturday - 8:30 to 6:00 p.m.
EVENINGS — Tuesday and Friday - 7:00 p.m. to 9:00 p.m.
Closed All Day Monday

MacEWEN Ford
FORD SALES LIMITED
MAXVILLE, ONTARIO
PHONE: 527-2100
OPEN:
8 a.m. to 9 p.m. Monday through Friday
Saturday - 8 a.m. to 5 p.m.
* COMPLETE BODY SERVICE
* SALES
* SERVICE
* LEASING
"REMEMBER IF YOU DON'T BUY FROM MacEWEN YOU'LL PAY TOO MUCH"

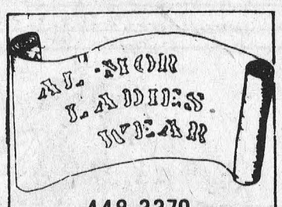
448-3370
KING STREET
CHESTERVILLE
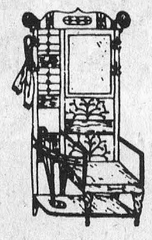
Complete Line of
LADIES
and
TEENS
APPAREL
— OPEN —
9-6 Tuesday to Saturday
Friday 'til 9
Closed Monday

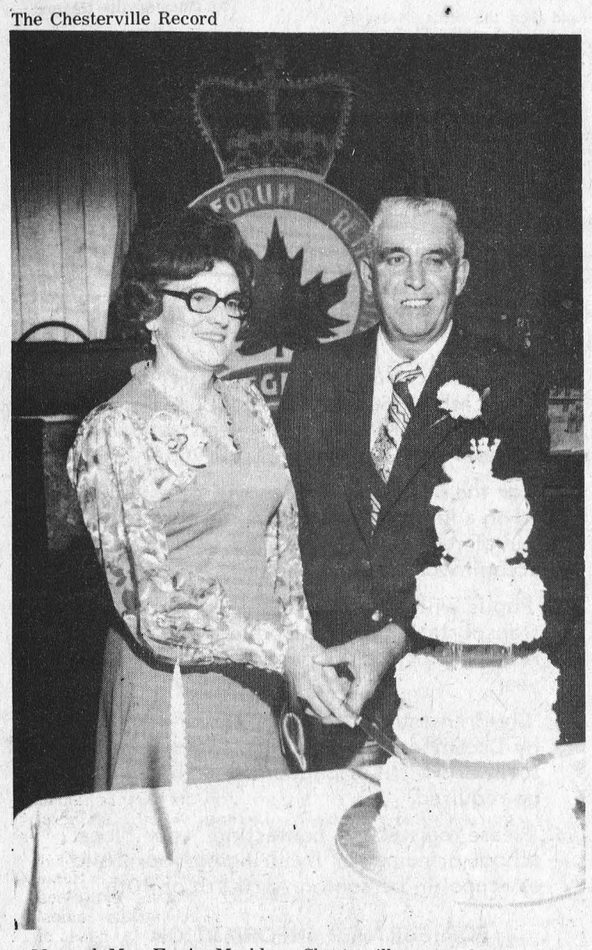

Mr and Mrs Erwin Merkley, Chesterville, were honoured on March 22nd in Chesterville Legion Hall, the occasion being their 40th Anniversary. The couple are shown here as the prepare to cut the cake.

Training in Business and Industry

To assist employees in business and industry to upgrade and improve themselves as members of the labor force is the aim of the growing Training in Business and Industry program at St. Lawrence College.

The program also helps businesses and industries to become more competitive and to improve the country's economy, Guy Leger, T.I.B.I. coordinator, said in a recent interview.

The T.I.B.I program comes under the College's Continuing Education Department which is responsible for meeting the educational needs of the adult population in the Three United Counties.

'Courses help the employee by increasing his skills, his earning power and his mobility. For the employer, more highly trained employees mean better production and an improved competitive position in the market-place," Mr Leger said.

T.I.B.I. courses are geared to the individual needs of the company. Instructors are usually provided by the College and the courses can be given on company premises or at the College. In some cases the company may be willing to pay the tuition fees for its employees and the course can be given on "company time", or the courses may be given after working hours.

In a case where a business or industry would like a T.I.B.I. course but doesn't have enough prospective students among its employees, a course may be arranged to include employees from two or more companies with similar needs.

With the life style of the rural population changing so rapidly today, T.I.B.I. programs can be of special significance to those who leave the farm for a job in a plant. "These people are generally self-starters who can find a job on their own but lack the knowledge or skills needed to increase their earning power. A T.I.B.I. program can help them realize their full potential," Mr Leger said.

"T.I.B.I. courses can also help companies keep up-to-date with technological innovations which require changes in job content. Major technological changes often require a training program for the men on the machines. T.I.B.I. programs can help meet this need."

In the past year at least ten companies have taken advantage of T.I.B.I. courses covering such topics as supervision, millwright training, machine operation and fluid power.

"We are looking for ideas for new courses all the time," Mr Leger added, "and we're anxious to hear from companies that are interested in the T.I.B.I. program."



The St. Lawrence College Continuing Education program of Arts and Crafts for Senior Citizens has been a big success at the Maxville Manor this winter. Here, left to right, Continuing Education Chairman Eugene Cardinal, Maxville Manor adminsitrator Allan Vallance, and crafts instructor Hilda McLean look on while a senior citizen works at a ceramic table top. Over 250 Seniors are enrolled in the program, that also runs in four locations in Cornwall.

Ladies' High, Mrs Barbara Merkley; Ladies' Second, Medora O'Shauglinessy; Ladies' Consolation, Mrs Eric Barclay.

Men's High, Harlan Helmer; Men's Second, Richard Kirkwood; Men's Low, John Wells.

The door prize was won by Milton Stewart.

The lunch committee for the evening was made up of Mrs Orval Christie and Mrs Garnet Crump.

Conveners for the evening were Weldon Irven and Robert Stewart.

Ministers hold March meeting

Ministers from the communities of Winchester, Morrisburg, Chesterville, Ingleside, Newington and Brinston gathered at Eatonhome in Chesterville on Monday morning for their monthly meeting. The Reverend Dr. Leslie D. Joyce of Brinston United Church presided in his capacity of vice president. The Reverend Thomas H. Boyd of Morrisburg, pastor of Knox Presbyterian Church, Morrisburg and Dunbar Presbyterian Church, served as secretary. The Reverend E. Earle Eaton, host, conducted devotions and submitted a paper on "The Church in America". Discussion followed. Matters for consideration included Holy Week Services, summer camping program, and family assistance procedures. A noon luncheon was served by the host.

Goldfield West

Misses Marguerite and Aileen MacLean, Mrs Bernard Foley and Mrs Duart MacLean, Mrs Donald Casselman, Miss Vera Maclean of Finch attended the ummary Day for quilts last Friday in Newington United Church Hall.

On Sunday, Mr David Whetters and Cynthia visited Mrs Whetters who is a patient in Winchester Hospital.

Mr and Mrs Glendon Smith visited Mr and Mrs D. A. Gillies recently.

Mrs Margaret Smith spent a couple of days with Mrs Mae Droppo in Chesterville.

Mrs Duart MacLean, Mrs Joe Dingemans, Mrs Adriaan Dingemans and Mrs Bernard Foley, Mrs Stuart Duff and Jean, Mrs Darwin Ouderkirk attended the Finch W.I. Annual Meeting at the home of Mrs Lois Montgomery, Berwick, Thursday evening last.

Mrs Margaret Smith visited last Sunday with Mrs Minnie Link at the Maxville Manor.

Mr Butch Foley and Mr and Mrs Kevin Foley and Anna of Ottawa visited last weekend with Mr and Mrs Bernard Foley.

Mr and Mrs Glendon Smith visited with Mr and Mrs Harold Marcellus, Finch Friday evening last.

Mrs Duart MacLean, Mrs Bernard Foley, Mrs Darwin Ouderkirk and Mrs H. Fickes attended a Red Cross Homemakers' Meeting in Cornwall Monday night.

Miss Donna Lee Smith attended the Minto follies in Ottawa on Saturday.

Mr and Mrs Glendon Smith visited with Mr and Mrs Dalton McDermid of Berwick on Saturday evening.

Euchre party held at Ninth C. Centre

A euchre party was held recently in the Ninth Community Centre and the winners are as follows:

Mainly About people

Douglas, Tommy, Dwayne and Rodney Hughes of Finch had the mishap of losing all their belongings from smoke and water damage resulting from a fire in their apartment on the corner of MacLaren and O'Connor Streets. The fire occured on Saturday morning.

Weekend visitors at the home of Mr and Mrs Victor Gibbs and family and David, were Mr and Mrs Bill Baker and family, Kemptville, Mr and Mrs Cyril Daniel and family, Quebec, Mr Dale Gibbs of Cornwall and Mr Brian Fawcett, Chesterville.

Mr Bill Smith of Kitchener spent the weekend with his father, Mr Victor Gibbs.

Mrs Beverley Gibbs spent last Tuesday in Russell with Mrs Joyce Rig.

The Reverend E. Earle Eaton was in Toronto for the annual convention of the Christian Labor Association and the Ontario Provincial Convention of Boy Scouts of Canada. Mr Eaton was delegate to the Scout convention from St. Lawrence District, for which he is public relations representative. Mr Eaton also was in Arnprior for a Faith-At-Work meeting, at Ingleside for a church supper and in Morrisburg for a rehearsal of the Seaway Singers. Sunday afternoon and evening he was in Ottawa for a meeting of British Israel and an Easter cantata.

A number of Chesterville people attended the annual meeting of Winchester and District Memorial Hospital last week.

Members of First Chesterville Scouts, Cubs, Guides and Brownies with their leaders enjoyed an evening of ice skating at Chesterville Arena on Monday.

CARDS OF THANKS

CARD OF THANKS

I would like to say thank you to all my friends and neighbours for remembering me with cards, flowers, and prayers during my long stay in Winchester Memorial Hospital and Ottawa Civic Hospital. Special thanks to Dr. Diemert and nurses on the second floor, also to Rev. Ferguson for visiting me in Winchester and Ottawa. I want to give special thanks to Mother and Dad without whose support things would have been more difficult than they were. A very special "Thank You" to my sister and her family for stepping in and taking over the care of my family. We don't know what we would have done without your help.

Ina Graafland
31

CARD OF THANKS

We would like to express our sincere thanks and appreciation to relatives and friends for the words of sympathy, donations to charitable organizations and beautiful floral tributes received in our recent bereavement of a beloved mother and grandmother, Elizabeth Warren, of Eganville.

Harold and Ruth Smith and Family, Finch
31-1

CARD OF THANKS

I would like to express my sincere appreciation and thanks to those people who remembered me while I was a patient in the Winchester District Memorial Hospital.

Mrs Dudley Craig
31-1

CARD OF THANKS

May we extend our heartfelt thanks to our dear neighbours who made our 50th wedding celebration such a success. It was a great pleasure to greet so many old and valued relatives and friends and visit so happily with everyone who attended. Thanks to our immediate family who entertained us to a dinner in Ottawa and presented a beautiful oil painting by Georgescu. A very special thanks to Rev. W. J. Morrison, M.A., Mr Edwin Waldroff, Nancy Lloyd, Mrs Lloyd Ouderkirk, Mrs Wm. McMaster and Mrs Shirley MacMillan.

Many wonderful cards, gifts, letters, telegrams and telephone calls were received, friends who called at our home with congratulations and good wishes which made this occasion a very memorable one, our sincere thanks.

D. A. and Annie Gillies
31

CARD OF THANKS

We wish to express sincere thanks to those who sent cards, flowers and gifts while we were in the hospital. Special thanks to Dr. Howard Justus and Maternity Ward Staff.

Marilyn and Kevin Williams
31-1

Cancer Institute awards $2,723,801 for research

Awards totalling $2,723,801 to Ontario research workers have been announced by the National Cancer Institute of Canada.

This total is part of the $6,072,585 to be distributed to support research into the cause and possible cure of cancer. Most of the funds will come from the April campaign of the Canadian Cancer Society which is affiliated with the Institute.

The largest single grant ($452,157) went to the Cancer Research Unit at the University of Western Ontario, directed by Dr. J. A. McCarter.

Substantial grants also went to the directors of the two divisions of the Ontario Cancer Institute. Dr. J. E. Till, Director of the Division of Biological Research received $426,335, while Dr. H. E. Johns, Director of the Division of Physics Research was awarded $322,580.

Other awards were made to: the University of Toronto, Children's Psychiatric Research Institute, London; University of Guelph, Guelph; Carleton University, Ottawa; Queen's University, Kingston; University of Windsor, Windsor; York University, Toronto; University of Waterloo, Waterloo; McMaster University, Hamilton; Mount Sinai Hospital and Hospital for Sick Children, both in Toronto.

Several teams of investigators are studying different aspects of leukemia while other projects include the study of immune mechanisms during the development and control of neoplasia, diet and breast cancer and immuno-therapy in man and animals bearing tumours.

SPECIALS FOR THE TABLE!

LETTUCE, large heads 29c
GREEN ONIONS or RADISHES, 2 bunches 25c
CALIFORNIA CELERY 35c
CALIFORNIA ORANGES, size 113, dozen 89c
B.C. FANCY DELICIOUS APPLES, size 113, lb. 29c

Assortment of Easter Plants

A FULL SELECTION OF TURKEYS AND HAMS FOR EASTER

AT COMPETITIVE PRICES

CASCADE ICE CREAM, 1/2 gal., assorted flavours .. $1.19
GALURON SALAD ROLLS, pkgs. of 12, 3 pkgs. $1.00

A HAPPY AND JOYOUS EASTER FROM DOUG AND DOLORES

— REGULAR WEEKDAY HOURS —
7:30 a.m. to 10:00 p.m.
Sunday – 10 a.m. to 9 p.m.
NOTE: OPEN ALL DAY WEDNESDAY

CLOSED ALL DAY EASTER SUNDAY APRIL, 14

DOUG'S SERVICE

NEWINGTON, ONTARIO

PHONE: 346-5689

REAL ESTATE

W. C. MacDONALD & ASSOCIATES
REAL ESTATE LTD.
774-2106 (9-5)

DUPLEX — One four bedroom apartment and one two bedroom apartment, in good condition, carpeting, modern kitchen, large lot, $29,500.

LARGE DOUBLE — One 3-bedroom apartment and one 2-bedroom apartment, newly renovated, excellent revenue — $25,900.

IN CHESTERVILLE — 3 b[SOLD]m 1 1-2 storey, large lot, carpeting in kit[SOLD] living room, heated laundry room and s[SOLD]ch, 8 3-4% mortgage available — $24,500.

— LISTINGS WANTED —

WE HAVE READY BUYERS FOR RURAL AND TOWN PROPERTIES

We Feature FOOD SAVINGS

FRESH! FROM FARM TO YOU PRODUCE

U.S. No. 1 Iceberg LETTUCE, size 24s 29c
California Red Ripe STRAWBERRIES, pint 69c
California Sunkist Naval ORANGES, size 113s, doz. 99c
Florida No. 1 Fresh TOMATOES, size 6-7 ..... 69c
Canada No. 1 Waxed TURNIPS, lb. 9c

Kadana Tea Bags, pkg. 100 ..... 59c
Club House Manzanilla Olives, 12 oz. 89c
Ocean Spray Whole or Jelly Cranberry Sauce, 14 oz., 3 ..... $1.00
Tropic Sliced Tidbit or Crushed Pineapple, 19 oz., 3 ..... $1.00
Glad Kitchen Catchers, pkgs. of 12, 2 ..... $1.00
Robin Hood All Purpose Flour, 7 lbs. $1.16
Bicks Sweet Mixed Pickles, 32 oz. 77c
Grandma Mollasses, 40 oz., 2 ..... $1.00
Schwartz Peanut Butter, 48 oz. $1.79
White Swan Bathroom Tissue, white or Yellow, 6 rolls 99c
Aylmer Tomato or Veg. Soup 10 oz., 8 ..... $1.00
Mix-O Liquid Bleach, 128 oz. 55c

Meat

Jubilee Sliced Side Bacon, 1 lb. pkg. 87c
Frozen Canada Grade Utility, Wt. 5 to 10 lbs. Young Broiler Turkeys, lb. 55c
Frozen Canada Grade 'A', Flamingo Self Basting Turkeys, 5 to 10 lbs., lb. 67c
Fully Cooked, Partly Skinned, centre cut or slices Smoked Ham, lb. 89c
Fearman's Fully Cooked, partly skinined Smoked Ham
Butt portion 5 to 6 lbs., lb. 73c
Shank Portion, 5 to 6 lbs., lb. 63c

Bargain Buys

FROZEN FOOD
High Liner Frozen Cod in Batter 14 oz. pkg. 99c
Fraservale Frozen Strawberries, 15 oz. .. 59c

CONFECTIONARY
Schulers Potato Frills, 9 oz. bag 59c

Adams Unsweetened Orange or Grapefruit Juice, 48 oz. 49c
Swan Liquid Detergent, 24 oz., 2 ..... 89c
Mild Cheddar Cheese, white or coloured Assorted Weights, lb. $1.09

HEALTH AND BEAUTY AIDS
Lady Patricia Hair Spray, 10 oz. 79c
Lady Patricia Shampoo or Creme Rinse, 12 oz. 69c

FULTON BROS. LTD.

HOME HARDWARE, ELECTRICAL APPLIANCES

Grocery & Home Hardware 448-2345
Electrical Department 448-2195



Ph. 448-2144

LIVE BETTER ELECTRICALLY

FOR ALL ELECTRICAL NEEDS THINK 'YOUNG'

Home or Business Wiring
RELIABLE SERVICE
at reasonable rates

CALL
Richard Young
Chesterville 448-2828

SAVE

Picnic Hams, lb. .. 75c
Pork Chops, lb. .. 95c
Campbell's Tomato Soup, 10 oz. 2 ..... 29c
Carnation Milk, 15 oz. 2 ..... 55c
Habitant Table Syrup 32 oz. btl. 53c
Saran Wrap, 18" roll 75c
Kleenex, 2 boxes 400 sheets 85c
Mir Liquid Detergent 2 24-oz. btls 75c
Polyethylene Garbage Bags (26 x 36) Pkg. of 10 ..... 75c

Store Closed Good Friday, April 12

Open Thursday Night April 11 until 9 p.m.

(We reserve the right to limit quantities

LAFLAMME'S GROCERY

KING STREET

Phone 448-2822

for Quick Results... CLASSIFIED ADS

Auction Sale

of
Household Furnishings & Antiques
on the premises of
Dr. J. M. Pollock
Main St., Avonmore, Ont.
on
SATURDAY, APRIL 20
Starting at 10 a.m.

Complete Bedroom Suite; Small Desks with Matching Chairs; Clover Leaf Tables; Tea Wagon, like new; Liquor Cabinet; Oak Office Desk and Chair; Oak Morris Reclining Chair; Rug, 9 x 12 ft.; Safe; Electrohome Coloured TV; Philco TV; G.E. TV; G.E. Portable TV; Table Radios; Cabinet Record Player; Portable Record Player; Electric Percolators; Electric Heaters; New Gas Heater; Electric Ironer for Sheets; Vacuum Cleaner; Electric Broom; Beds; Kitchen Table and Chairs; Pair of Ruby Hurricane Lamps with Crystal Prisms; Floor Lamps; Table Lamps; Aladdin Lamps, Oil Lamps; Great Display of Crystal; Candle Holders; Vases; Many beautiful antique End of Day Glass Pieces; Numerous Brass Pieces; Jardini e r s; Wedgewood Pieces; Odd China Dishes; Complete set of Dinnerware; Three Tier Lazy Susan Walnut Table with pie crust edge; Victorian Rose Carved Chair; 2 Parlour Suites, settee style with rockers; Nest of Walnut Tables; Round Pedestal Table; Two Carpet Rockers; Huge Beveled Hall Mirror in an Oak Easel Stand; Fern Stands; Flower Stands; Cedar Chest, Pine Chest; Foot Stools; Lazyboy Chair; Bookshelves; Wicker Rockers; Complete Set of Roger's Silverware; Set of Carson Luggage; Set of Samson Luggage; 400 Hr. Clock; Beautiful Pictures; Fancy Work; Pots and Pans; Quantity of Bedding and Linen; 32 ft. Aluminum Ladder; Scales; 24 ft. Wooden Extension Ladder; 32-in. Steel Gate and Posts; Lawn Roller; Redwood Picnic Table and Benches; Dog Sleigh; Lawn Chairs; Wheel Chair; Glider.

Auctioneer's Note: Come early, this is a huge sale Many items not listed.

Avonmore, Ontario
Auctioneer: Murray Blair, Avonmore, 613-346-5568. 31-1

Auction Sale

Livestock, Machinery, Feed & Household Effects

Having sold the Farm the Undersigned will offer for Sale by Public Aution
on
Lot 1, Con. 11, Twp. of Winchester
County of Dundas
4 Miles North of Winchester,
3 Miles South of Vernon,
1½ Miles West of Ormond,
Off Hwy, 31 at Harmony Corner
on
SATURDAY, APRIL 13
starting at 12 noon

Cattle

51 Head of High Grade Holstein Cattle — 10 High Grade Holstein Cows, fresh by sale time; 11 High Grade Holstein Cows, to freshen from April to June; 8 2-yr. old Holstein Heifers, bred for fall; 7 2-yr. old Heifers, open; 9 year-old Holstein Heifers; 2 Holstein and Hereford Cross Calves.

Machinery

David Brown Diesel Tractor, No. 1200, p.s., front end loader, dirt and snow bucket; David Brown Diesel Tractor, No. 880; New Holland Hay Baler, No. 68; New Holland Side Rake, on rubber; New Holland Hay Elevator, 40 ft., solid type; Cockshutt 7 ft. cut Hydraulic Mower; New Holland Hay Conditioner; 2 Cockshutt Hay Wagons, with racks; Bale Stooker; Bale Forks; Fleury Bissell 3 pt. hitch hydraulic Cultivator; Cockshutt double 16 Trailer disc; MF Grain Sprayer; Mc-D Grain Drill, 13 run; Little Rhino 7 ft. Hydraulic Blade; Geo. White Scraper, 3 pt. hitch; Set of 12-foot Chain Harrows; Allis Chalmers 3-furrow trip bear. Plow, 14" bottom, new; Gra. Auger, 4", 21'; Land Roller; Int. 3-furrow Trailer Plow, on rubber; Fertilizer Sprayer; New Holland Manure Spreader, 160 bus., p.t.o., new; Set of Forage Blower Pipes, 45' with spreader; 2 Bench Emeries; Rotary Water Pump; Weigh Scales, 1000 lb.; 30 lbs. Atrazine; Universal Double Cylinder Milker Pump; 4 Surge Single Unit Milker Pails; 100' Milker Pipe; Strainers; Milk Pails; 14 Dairy Cans; 21 Cow Trainers; 2 Water Tanks; 2 Electric Fencers, battery; Electric Fencer; 2 Sets Stewart Electric Clippers; Anvil; Vise, blacksmith; Pipe Vise; Wheelbarrow; Work Bench; 2 Power Emeries; Log Chains; Boxes of Bolts; Picks, Shovels, Crowbars; 2 Rolls of Snow Fence; Lumber, planks, quantity of new Spruce Boards, some used; 2 Barn Doors; 75 Cedar Fence Posts; Quan. of Steel Fence Posts.

Feed

1000 Bales of Good Hay; 150 Bales of Straw; Approx. 10' of Corn Silage.

Household Effects

Deep Freeze, 21 cu. ft.; Clothes Dryer; Westinghouse Spin Washer; Chrome Set with 4 Chairs; 4 Beds; Rocking Chair; Outside Windows; Numerous Other Articles.

TERMS — CASH
Ed Skuce, Prop.
Winchester, 774-5265
Auctioneer, Harold Ball, Winchester, 448-3161. 31
31-2

William Vant Erve, Prop.
R.R.2, Kinburn, Ont., 839-5213
Auctioneers: Ken McNeely, Winchester, 774-3201.
Delmer Spratt, Manotick, 822-1351.
Leo Menard, Regent Menard. 31-1

Elma

Mr and Mrs Egerton Barkley were Saturday supper guests of Rev. and Mrs Willis Mack, Cardinal, and also visited Mrs Ingram Smith, a patient in Brockville General Hospital.

Mr and Mrs Melvin Dillabough accompanied Mr and Mrs Arnold Shaver of South Mountain to Cornwall last Monday when they visited Mrs Dillabough's twin sister, Mrs Ellis Casselman, in honour of their birthday.

Mr and Mrs Graham McPherson and Miss Jean Armstrong called on Mrs Lorne McLatchie and Carolyn, Cornwall, recently.

Mr and Mrs R. H. Luimes returned home Friday after spending several weeks with Mr and Mrs Albert Luimes and family, in New Brunswick.

8th Ave. E. Osnabruck

Sympathy is extended to the family and other relatives of the late Mrs Violet Steele who passed away suddenly on Friday.

Mr and Mrs Tom Cromie are spending a couple weeks in Florida.

Mr and Mrs Neil Gallinger, Vicki and Lori, Cornwall, were Sunday supper guests of Mr and Mrs Clifton Gallinger.

Mrs Andrew Dawson and Leland are spending a few days with Mrs Dawson's mother and sister in Williamsburg.

Mr and Mrs Guy Cromie and family of Ottawa spent the weekend at his parents home here.

Mr and Mrs Rob Sanderson, Ingleside, were recent guests of Mr and Mrs Wm. Sanderson and Bill.

START EARLY FOR LAWN AND GARDEN BEAUTY

So many of you have written to tell me that your gardens and patios looked superb last year but you had your lawn problems. Well, neigbours, often that's because you didn't start your lawn care early enough.

After you've removed the winter debris from your lawn with a spring toothed rake, the grass roots will have a chance to grow. You could consider an application of lime because it's a granular product and it won't blow away like finely ground materials do. About 50 pounds per 1,000 square feet would be safe.

You can mix it in the spreader with your fertilizer (I like Golden Vigoro because it is a spring balanced mixture of nitrogen, phosphorus, and potash) and in this way you'll be combining two jobs in one, and of course don't forget you have to water it in well. The earlier in the season you give your lawn this organic base food, the better it is for your lawn's growth.

The Flower Bed

And now let's take a look at the flower beds you'll be planning for the summer. Some home gardeners experience great success in starting their own seeds for transplanting while others give up in disgust when failure follows failure. Failures are caused by some unfavourable conditions that we will try to point out so you can avoid them.

First and most important, start with clean containers, be they fish flats, clay dishes or pots, asphalt bands, soup tins or a window box. Give them a good scrubbing before starting your seeds. It's wise to add a little disinfectant to make sure they are free from disease.

Drainage

If you've been following these articles you'll remember the number of times I've mentioned that GOOD DRAINAGE is of prime importance, whether it be for your favourite house plant or when digging the vegetable garden. How do you get good drainage? Just make sure there are at least five holes in a fish flat. Other containers will require man-made drainage, and this is no problem. Just add an inch or so of broken crockery or gravel at the bottom of pots and then the excess moisture will drain out. If a soup tin is used, place fine gravel at the bottom after making a few holes in the bottom of the tin.

Soils

I prefer to use the potting soils offered at your nursery or department store. This soil is usually sterilized to kill off bacteria that causes "damp-off", a disease that upsets the grower of seeds. The soil prepared by Vigoro, either their potting soil or tropical soil plus some perlite is ideal for the starting of seeds indoors. I like to add the soil to the container and then water it. Then I take a slat or ruler and mark out straight lines to accept the seeds. I like to add the perlite on top of the rows and then the seeds. A lot of work? Not really. The perlite, as I've mentioned before is a sterile media, so if the seeds are sown on top of it and covered with it, there are no "damp-off" problems. So the little extra time is beneficial.

If you prefer to mix your own soil, then the usual formula is half sand, a quarter humus and a quarter good, rich soil. Over the drainage you could apply a layer of peat moss, vermiculite, or perlite to retain some moisture for the root systems as they start to develop. It saves watering. Another little point to consider is encasing the starting trays etc., in a plastic bag. It'll keep the soil warm and trap the moisture. And when you notice the seeds germinating, then they can be exposed. This method is used for "force starting", and is effective.

Appointments



Mr Ray Gregoire of A. & R. Gregoire Auto Ltee., announces with pleasure the return of Sheldon Robinson in the Sales Department. This is an open invitation to all Sheldon's customers to contact him for assistance in the purchase of any fine Chevrolet, Oldsmobile, Pontiac or Buick. Sheldon can be contacted at work by dialing 443-2842 or at home, 774-2820.

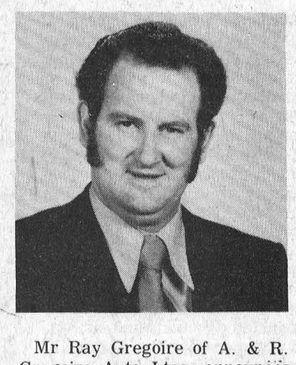

Mr Ray Gregoire of A. & R. Gregoire Auto Ltee. announces with pleasure the appointment of Peter Babcock as Sales Representative. We take this opportunity to invite Peter's former customers to contact him at A. & R. Gregoire Auto Ltee. for assistance in purchasing any fine General Motors Chevrolet, Oldsmobile, Pontiac, Buick or excellent used cars. Peter can be contacted at home at 448-2909 or at work, 443-2842.

JUNIOR KINDERGARTEN REGISTRATION

The Stormont, Dundas and Glengarry County Roman Catholic Separate School Board is holding its Junior Kindergarten Registration for the school year 1974-75 on April 9th & 10th.

1. For the first year, classes will be established on a limited basis depending on the number of registrations received, and available accommodation.
2. Pupils will attend on a half-day basis, with transportation to and from school to be the responsibility of the parents in the trial year.
3. Children must attain the age of four (4) by December 31, 1974. Proof of age in the form of a birth or baptismal certificate will be required.
4. Please register by contacting your local school principal or by bringing your child to school in person on April 9th or 10th.

FOR FURTHER INFORMATION
Please phone your nearest school or Mr. Percy Beaudette at 933-1720
31-1

Public Works Canada / Travaux publics Canada

INVITATION TO TENDER

SEALED TENDERS for the projects or services listed below, addressed to the Regional Chief, Finance and Administration, Capital Region, Department of Public Works, Room 108, 66 Slater Street, Ottawa, Ontario, K1P 5H1 and endorsed with the Project Name and Number, will be received until 3:00 p.m. on the specified closing date. Tender documents can be obtained through the plan Distribution Office, Room 110, 66 Slater Street, Ottawa, K1P 5H1 on payment of the applicable deposit.

PROJECT

No. 77334 - Lobby extension, Post Office, Kemptville, Ontario.

Closing Date: Thursday, April 18th, 1974

Deposit: Nil

INSTRUCTIONS

Deposit for plans and specifications must be made in the form of a certified cheque, drawn on a bank to which the Bank Act or the Quebec Savings Bank Act applies, payable to the Receiver General of Canada and will be released on return of the documents in good condition within one month from the date of tender opening.

To be considered, each tender must be submitted on the forms supplied by the Department and must be accompanied by the security specified on the tender documents.

The lowest or any tender not necessarily accepted.

J. J. Carette,
Regional Chief,
Finance and Administration,
Capital Region.

Dundas Milk Producers Annual SMORGASBORD DINNER & DANCE

North Dundas District High School
Saturday, April 20, 1974
Dinner: 7-9 p.m. — Dancing 9-1 a.m.

MAC BEATTY AND THE OTTAWA VALLEY MELODIERS

— DOOR PRIZES—
— PRESENTATION OF B.C.A. AWARDS —

Admission: $3.00 per person

Tickets available from the following Milk Committee Members

Lorne Strader, Lee McIntosh, Carl Smith, Dough Irvine, Harold Pemberton, Dwight Gilmer, Arther Milne, Allison Fawcett, Gerry Brugmans, John Wells, Stan Baldwin, Doug Coons.

Shut-off Date Sale of Tickets: April 17

— EVERYBODY WELCOME —
31-2

$ SAVE NOW $

Time To Do Your Swimming Pool Thing!

Do It Yourself, Or Our Installers

Charlebois Bros. Reg'd.
824-2453



Trees trimmed or cut down, chimney and roof repairs, airless spray painting by contract or by gallon, my paint or yours. Truck with hydraulic boom and bucket for high work.

TOM DUCOLON
346-2026
28tf

FOR LOW COST
DENTURE SERVICE

The Cornwall & District Dental Society announces that

DR. NELSON LAFRAMBOISE
402 Montreal Rd.
Tel.: 932-1942

IS A PARTICIPANT IN THE LOW COST DENTURE SERVICE.
29tf

Auction Sale

OF
Farm Machinery & Feed
On the property of
William Vant Erve
Situated on Lot 1, Conc. 9
Township of Fitzroy, County of Carleton, 4 Miles West of Carp And 4 Miles South of Kinburn, R.R.2, Kinburn, Ontario
on
SATURDAY, APRIL 13
starting at 1.00 p.m.

Farm Machinery

M.F. Tractor, No. 180, fully equipped; M.F. Combine, No. 300, with grain head 11'6"; M.F. 5 furrow Plow, semi-mounted; M.F. Corn Planter, 4 row; M.F. Grain Drill, No. 33; M.F. Disc, 14'; Snow Blower; M.F. Grain Drill, No. 33; N.H. No. 68 Hay Baler; Grain Box, 285 bushels with wagon; M.F. Mower, 7 ft., 3 Pt. Hitch, used one year; Drag Harrows, heavy duty, 4 sections; Hay Elevator, 40 ft.; Side Rack, wheel type; International 4 furrow plow, 16" bottom; Farm Wagon and Hay Rack; Hay Rack, 8' x 16'; Hay Stooker and Fork; Scales; Grain Auger; 2 Walking Plows; Feed Cleaner complete with motor, belts and screens; Spring Tooth Cultivator, 16'; Egg Boxes; Pails; Lots of Wooden Boxes; 15 Bushels Grain Box; Many Other Articles Too Long To Enumerate.

Grain
Approximately 30 Tons of Grain
TERMS — CASH



Polly Wants a Bargain!

SEE BYERS

ALUMINUM LADDERS

5' Stepladders, reg. $16.99 ..... $14.59
6' Stepladders, reg. $18.99 ..... $16.59
24' Extension Ladder, reg. $44.99 ..... $38.95
32' Extension Ladder, reg. $70.99 ..... $55.95
(WHILE STOCK LASTS)
McDougal Duro Sump Pumps ..... only $39.99

WE ARE AN AUTHORIZED MTD DEALER

30 H. P. 20" MOWER $69.95
GARDEN TRACTOR, 8 H.P., complete with 34" twin mower blades $564.95

THINK FANS NOW WHILE STOCK IS PLENTIFUL
ELECTROHOME 3 SPEED 20" FAN $22.99
TORCAN SINGLE SPEED 20" FAN $20.99

SOFTBALL GLOVES BY JELINEK
— AT 1973 PRICES —
Mossberg Semi-Automatic 22 .... only $53.00
Children's Folding Lawn Chairs $4.97

We Are Now Handling SUNWORTHY WALLPAPER & SUPPLIES

★ CLEAN-UP ★ PAINT-UP ★ FIX-UP

BYERS
Building Supplies
CHESTERVILLE
STORE 448-3318 LUMBER YARD 448-2182



®Ekko is a registered trademark of CIBA-GEIGY CANADA LTD.

for Quick Results... CLASSIFIED ADS

CLASSIFIED ADVERTISING RATES

FOR SALE, FOR RENT, HELP WANTED, ETC., MARRIAGE, ENGAGEMENT and COMING EVENTS, 15 cents a line counting 5 words to a line, minimum $1.00 first insertion. Subsequent insertions at 10c a line, with a 70c minimum. CARDS OF THANKS, 15 cents per 5-word line, minimum $1.00. IN MEMORIAMS, $1.00 plus 40c for each 4-line verse.

The Advertiser agrees that the publisher shall not be liable for damages arising out of errors in advertisements beyond the amount paid for the space actually occupied by the portion of the advertisement in which the error occurred whether such error is due to the negligence of the publisher's servants or otherwise, and there shall be no liability for non-insertion of any advertisement beyond the amount paid for such advertisement

FOR SALE — Reconditioned electric stoves, $25.00 and up. — Martelle Used Furniture, 25 Pitt St., Cornwall, 613-932-3151. 28tf

FOR SALE — 2 bedroom bungalow and barn, 2 miles east of Ingleside, on Highway No.2. Terms, cash. — 932-1901 after 4 p.m. 34

FOR SALE — 1971 Leader mobile home, 12 x 60, 3 bedrooms, very good condition. — 774-6123. 29tf

FOR SALE — 1970 Ford ¾ ton truck, 4 speed, 6 cyl.; baled hay; beef cattle. — 984-2418 after 4.30 p.m. 32-3

FOR SALE — Ground cob corn, $90 ton, your bags; baled hay, 60c bale. — 346-2234. 34

FOR SALE — Government inspected sides of beef, and sides of pork available. Cut and wrapped for freezer. — Earl's Meats, 448-2324, Chesterville. 46tf

FOR SALE — De Laval Pipeline Milkers; new and used bulk tanks, vacuum pumps, pail milers and other dairy equipment. — Murphy Sales and Service, Garry Murphy, Brinston, 652-4713, evenings 535-2192. 25tf

FOR SALE — Choice quality Faba Beans, 20c per lb., seeding application 120-150 lb. per acre. — George Crites, Maxville, 527-539. 36-6

FOR SALE — Order your bike now and pay last year's price. Limited quantity. — Charlie's Sport Shop, Morrisburg. 31-2

FOR SALE — Fresh shop hogs, by the side, 60-75 lb. avg., 69c lb., cut and wrapped for freezer. — Country Meat Market, Dunbar, 448-2123. 19tf

FOR SALE OR RENT — Hereford or Hosteins bulls, off good sires. — Apply to Sullivan Bros., Chesterville, 448-2332. 19tf

FOR SALE — 2 registered purebred hereford bulls of serviceable age. — 537-2050 after 6 p.m. 31-2



FOR SALE — Ayrshire Heifers, $75; Dion Wagons and Boxes; Norcan Plows; Fertilizer Spreaders; Beatty Equipment. — J. Canham, Avonmore,. 34

FOR SALE — Timothy Seed, recleaned, 59c lb. — Orin Zummach, R.R.2, Lunenburg, 984-2333. 31-1

FOR SALE — Anyone wishing to order the final edition of North Stormont District High School yearbook, please send cheque or money order to: Cavalcade, care of Mr R. J. Lalonde, North Stormont District High School, Finch, Ontario. Price 3.25. 31-1

FOR SALE — White wedding dress, satin with lace coat, like new, excellent condition and spotless, size 12. — 448-3397 after 5.30 p.m. 32-2

FOR SALE — 54" bed spring, good condition. — 448-2440. 31

FOR SALE — Year old Hereford Bull. — Gordon Ross, Ingleside, 537-2289. 31-1

FOR SALE — Professional Drums, complete set, blue metal flake, chrome snare, excellent condition. $250.00. — 774-2636. 31-1

FOR SALE — Frame farm house, presently vacant, located on Pipeline Road on Highway No. 2, Ingleside. Must be removed from present location and site cleared. Make an offer in writing to Mr. Alfred Dube, Canadiana Pottery, Ingleside, Ont., phone 537-2262 or 537-2565. 32-2

FOR SALE — Two riding horses. Best offer. — 448-2910. 31-1

FOR SALE — Quantity of baled hay. — 448-2661. 31-1

WANTED TO BUY — Close springers, heifers, or cows, pure bred or grades. Also have market for 2 small dairy herds or 1 large one. Top proces for heavy bulls and meat cows also. — John Moss, Long Sault, 534-2514 collect. 25tf

WANTED — The services of a janitorial custodian are required for St. James United Church, Avonmore. Duties to commence May 1st, 1974. Applications or inquiries to be sent to — Mrs James Begg (secretary of Board of Stewards), Monkland, Ontario, 346-2030. 31-2

ATTENTION FARMERS

You will recieve the best prices for your dead, sick and disabled cows and horses. We have no collectors. You deal directly with us. You have added benefits of the monies usually paid to collectors. 24-hour service, 7 days a week. — Call collect to Herb Loucks, Winchester, 774-5256, or Guy Machabee, Crysler, 987-2818. Collectors Licence No. 182C69, Receiving Plant Number St. Albert 134RP-69. 40tf

WANTED TO RENT — Farm land, 100 to 200 acres for dairy farming, with buildings, or I will consider a partnership with someone. — 774-5500. 31-4

WANTED BY LARGE FAMILY — Dining room table and chairs and china cabinet, dressers and other furniture. — 821-2970. 31-2

WANTED TO BUY — Holstein heifer calves that can be registered. — 932-2735. 26tf

WANTED — Holstein springers; open and bred heifers, purebred and grade; also complete herds. — Contact Glen Hollister, 984-2381. 12tf

ANTIQUES WANTED — Old glass, coloured pieces, any style, clear pattern glass and old china. Wooden ware; butter bowls, prints, pine corner and flat cupboards, small pine corner and flat cupboards,small pine washstands, sinks, chests, tables, desks, cobblers' benches, settees, spice and coffee mills. Old brass: candlesticks, kettles, mirrors, picture frames, vases. Old iron: pots, coffee grinders, etc. Oil lamps: No matter how large or small, give us a call. — Gordon and Doris McDonald, The Castor Shop, Box 138, Phone 445-5229. Russell. June, 1974

ARTICLES WANTED — Top prices paid for scrap metal; brass, copper, lead, batteries, radiators, paper. — L. R. Bell and Son, 840 Amelia St., Cornwall, 933-1119. 43tf

CARPENTRY WORK — Specializing in renovations and repairs. — Hubert Casselman, Riverside Carpentry, Berwick, 984-2803. 31-4

GENERAL WELDING AND IRON WORK — Contact Cornelius Tym, R.R.3, Chesterville, 448-3188. 30tf

EQUIPMENT RENTALS — Air compressors, dozers, sand, gravel, building heaters, house moving. — Sullivan Bros. Chesterville, 448-2660. 16tf

JUST ARRIVED — Gatineau and Jasper rugged all-leather Sport Shoes. Reg. $14.95, now just $12.98. — Charlie's Sport Shop, Morrisburg. 31-2

FOR YOUR SPORTING GOODS NEEDS — Visit Charlie's Sport Shop: bikes, baseball, hockey, fishing, camping, tennis, golf; club jackets and sweaters (all year). — Morrisburg, Ontario, Phone 543-2137. Oct. 74

SWIMMING POOLS

In-ground Aluminum or Steel Vinyl Liner Pools
Manufactured in Canada. Fully installed. Written guarantee. Complete line of chemicals and accessories. Call for Information. KOPAS POOL AND PATIO, 774-2133, Winchester Springs. 30tf

GENERAL LABOURERS

For Plant Work
STEADY EMPLOYMENT
Apply in person to:
MORE - WOOD HOMES LTD.
Morewood, Ont.
25tf

FREE ESTIMATES — Inside and outside painting, houses, churches, etc. For further information, contact Norman McEwan, Avonmore, Ont. — 346-2202. 26tf

WANTED TO BUY — Small farm tractor, in good condition. — Ken Fyke, R.R.1, (Elma), Williamsburg, 448-2652. 31

WANTED TO BUY — Antique Books, Dolls, tools, oil lamps, cupboards, dishes, corner cupboards, brass beds, etc. — Cecil MacNabb, Morewood, 448-2047. 31tf

WANTED TO BUY — Pop bottles, beer bottles, cast iron, steel, copper, brass, lead, radiators, batteries, rags and newspapers. — Rosaire Faubert, Victoria St., Box 54, Finch, Ontario. 34-4

FOUND — Dark brown hound at my home. — 448-2922. 31

LOST — Pair of child's glasses at the Chesterville Arena or from St. Mary's S.S. to Arena. — 448-3149. 31-1

HAY WANTED — Any amount of good quality hay. — Apply to John Heuff, Morewood, 448-2653. 37tf

CUSTOM SLAUGHTERING — We will pick up and slaughter your beef and pork, cut, wrap and freeze. — Earl's Meats, 448-2324, Chesterville. 22tf

WANTED — Used apple boxes. — 537-2565. 32-2

Auction Sale

Furniture Store Dispersal
at
Armstrong Weagant Furniture Store
Main Street, South Mountain
on
SATURDAY, APRIL 20
10 a.m. sharp
New Furniture

4 Bedroom Suites; 3 Chesterfield Suites; Studio Couch; 6-pce. Chrome Kitchen Set; Bunk Bed Set; Lamps; End Tables; Coffee Tables; Chairs; Bedding; Clocks; Mattresses; Box springs; Mirrors; Pictures; Small Appliances; Cribs; Rugs; Many more. Over 75 used articles.

Used Furniture

40 Folding Chairs; Dining Room Suite; 4 Chesterfield Suites; Refrigerator; Tables; Lamps; Recorder Player and More. Over 300 New Articles.

1963 Chev. Pick-Up Truck; 1954 Cadillac Hearse.

Building has been sold! Everything must go! No reverse bid!!!

TERMS — CASH
Lunch Available
Auctioneer: Harold Ball, 448-3161. 32-2

Auction Sale

of
Livestock, Machinery & Household Effects

The undersigned will offer for sale by Public Auction on the premises
2 Miles East of Martintown, 5 Miles West of St. Raphael's
on
SATURDAY, APRIL 13
starting at 12 noon
Livestock

Holstein Cow, milking; 3 3-year olds, just fresh; 9 2 year olds, open; 2 Steers, 3 years old; 6 Steers, 2 years old; 2 Sows, bred, with 23 piglets, 8 and 9 weeks old.

Machinery

Ford Tractor, 3-pt. Hitch; 2 Corn Cultivators, new; Corn Binder, P.T.O.; Corn Blower with pipes; Wagon and Hay Rack; Cobey Maure Spreader, P.T.O.; Cockshutt Mower, 6 ft. cut; Ferguson Hydraulic Plow, 2 furrow; Roller; Grain Binder, 6 ft. cut; Grain Drill; Dump Rake; Snow Blower; Set of Sleighs with Log Bunks; 100 Fence Posts; Quantity of 1" Lumber; 2" Planks, 2 x 4s, 4 x 5s; 800 Bales of hay; Double Unit International Milking Machine; Cattle Clippers; Electric Fencer; Farrowing Crate; Pig Boxes; Homelite Chain Saw; Post Hole Digger; Forage with Motor; 8-gallon Milk Cans; Log Chains; 100 feet Plastic Pipe, 1"; Antique Water Boiler with Pot.

Household Effects

Kitchen Table and Chairs; Drop-Leaf Pine Table; Wood Range with Pipes; Gurney Electric Stove; Dressers; Beds and Mattresses; Trunk; Antique Bed and Chest of Drawers; Churn; Separator; Many Other Articles.

TERMS — CASH
Felix McLaughlin, Prop.
Auctioneer: R. Harold Brown, R.R.2, Cornwall, 932-7925. 31-1

Fresh Cooked Ham Lb. $1.49
Fresh Turkeys, never frozen 8-10 lb. avg., lb. 79c
Easter Smoked Ham, bone-in, lb. 79c
Fresh Chickens, 3-4 lb. avg. lb. 69c
Easter Smoked Ham, boneless, 10-12 lbs. avg. lb. $1.29
Hamburg, 10 lbs. $7.95

FILL YOUR FREEZER AT THESE LOW PRICES!

IN STOCK
Well-Aged Beef

Sides, lb. 92c
Hinds, lb. $1.13
Fronts, lb. 79c

*** Prices effective to Saturday night March 23, 1974**

Cut and wrapped for freezer

Open Hours:
Thurs., Fri. - 1 to 6 p.m.
Sat. - 8 a.m. to 6 p.m.
until further notice

COUNTRY MEAT MARKET
BILL MARCELLUS
Phone: 448-2123
Dunbar, Ont.

WANTED

Two licensed motor mechanics - permanent employment, excellent wages and fringe benefits. Apply in person to:

Merle Wells
S. G. WELLS & SONS LTD.
Ingleside, Ont.
31-1

THE STORMONT, DUNDAS & GLENGARRY COUNTY BOARD OF EDUCATION
requires immediately
(Duties to commence on April 16, 1974)
SPECIAL EDUCATION TEACHER
at
Rothwell Public School

Written applications will be received by:
Mr Earl Jeacle,
Principal,
Rothwell Public School,
Ingleside, Ontario. K0C 1M0.
Tel.: (613) 537-2474.

Fraser Campbell,
Chairman.
T. Rosaire Leger,
Director of Education
31-1

FORD LAWN AND GARDEN TRACTORS AND EQUIPMENT

SALES • SERVICE

- rotary mowers, rotary tillers, snow throwers, riding mowers, lawn tractors, lawn and garden tractors.
- Over 60 attachments for mowing, grounds maintenance, landscaping, gardening, snow removal.
- Genuine Ford parts, fast service.

Ford DERKS EQUIPMENT REG'D.
CHESTERVILLE
448-2462

Planning A Spring Sale?

For All Your Auctioneering Needs

contact:
Gordon Ross
537-2289
Ingleside, Ontario

FLOYD FISHER
Real Estate
MORRISBURG
543-2044
LISTINGS WANTED
— 7 SALESMEN — TO SERVE YOU
Leon Marcellus
CHESTERVILLE
448-2444
28tf

Fawcett Regular
CONSIGNMENT SALE
to be held at
FAWCETT SALE ARENA
2 Miles South and 2 Miles West of Winchester

WEDNESDAY, APRIL 17, 1974
Sale starts at 1:00 p.m.

— 40 Purebred Holstein cows and Heifers fresh or springing
— 2 service age bulls

Consignments Now Being Accepted

MAHLON ZERON - AUCTIONEER

FAWCETT BROS. SALE SERVICE
Allison: 774-3610 **Ralph: 774-5710**

SECRETARY WANTED
BY CANANDIANA POTTERY LTD.
Ingleside, Ontario

To work in new air conditioned office
Must have knowledge of Typing, Shorthand and Bookkeeping.

FOR APPOINTMENT PLEASE CALL
537-2262
31-1

AUCTION SALES

SATURDAY, APRIL 13
Ed. Skuce, R. R. 1, Winchester — Hygrade Holstein cattle and farm machinery.

SATURDAY, APRIL 27
John Bolton, Winchester Springs — Farm machinery, household effects and antiques.

SATURDAY, MAY 4, 1974
Estate of the late Earl Stewart 3-4 mile North 1-4 mile East of Morewood. High grade Holstein and Herford cattle, full line of farm machinery.

SATURDAY, MAY 11, 1974
Leonard Streng, 3 Miles North, 1 Mile West of Winchester off Hwy. 31 at Cloverdale Road. — 70 High Grade Holstein cattle, and Farm machinery.

SATURDAY, MAY 18
Gerard "Jay" Marion, 1 mile East of Ormond. Highgrade Holstein cattle and Farm Machinery.

HAROLD BALL - AUCTIONEER
Winchester, Ont.
448-3161

DEAD ANIMAL DISPOSAL

We pay CURRENT PRICES for your Sick or Dead Animals — CALL COLLECT

□ □ □

GERARD HEBERT & SON
Crysler, Ont. — Phone 987-5364
or LAURIER HEBERT - Phone 448-2612
— 24-HOUR SERVICE —
"AGENTS FOR HANS RUHL PET FOOD"
Licence No. 448-C-74 — Plant No. 228-RP-73

Auction Sale

Livestock

Having decided to dispose of my cattle, I will offer for sale by Public Auction on:
Lot 3, Concession 3, Township of Winchester, 3 Miles South of Winchester Village, Right on Highway 31
on
SATURDAY, APRIL 20
starting at 1 p.m.

13 Grade Holstein Heifers, 2 years old, bred to freshen late summer and early fall to E.B.I. Hereford Bull; Reg. Holstein Heifer, 2 years old, due 1st September, bred to E.B.I. Holstein bull; Grade Holstein Heifer, bred E.B.I. on February 24, 1974; 3 Holstein Heifers, 1½ years, open; 5 Holstein Heifers, 1 year old, open; Holstein and Hereford Cross heifer, 1 year old, open; Holstein and Hereford Cross, 2 years old, bred December 20, 1973, to Hereford bull E.B.I.; Holstein Hereford Cross Steer, 7 months old; Holstein Hereford Cross Heifer, 7 months old; Hereford Cow, due sale time to Semmintal E.B.I. bull; Hereford Cow, bred March 8, 1974, to Semmintal E.B.I. bull; Hereford Steer, 14 months old; 2 Hereford Heifers, 1½ years old, open; Semmintal Heifer, 1½ years old, ready to breed; Semmintal Heifer, 1 year old; 3 Semmintal Heifers, 6 to 7 months old; 2 Semmintal Steers, 6 to 7 months old; Charolais Heifer, 2 years old, bred to E.B.I. Hereford bull; 6 Charolais Cows, bred to E. B. I. Semmintel bull, due spring and summer; Charolais Cow, bred to E.B.I. Semmintal bull, Jan. 8, 1974; Charolais Heifer, 16 months old, open; Charolais Heifer Calf, born August 1973. All pregnant animals are bred to Unit Bulls

These are well bred cattle and in dandy condition
TERMS — CASH
Byron Dawson, Prop.
Auctioneer, Mahlon Zeron. 32-2

BLAIR ACRES COMPLETE DISPERSAL SALE

The Herd of James Blair and Son Avonmore, Ontario
Will be sold at the farm
on
Highway 43, next to the Village of Avonmore, Ontario; located 15 Miles North of Cornwall and 54 Miles South-East of Ottawa
on
MONDAY, APRIL 15
starting at 12 noon
125 Head — 66 Registered
59 Grades

68 Registered and Grade Milking or Springing; 9 Registered and Grade Bred Heifers; 13 Open Registered and Grade Heifers; 13 Registered and Grade Yearlings; 22 Heifer Calves Registered and Grade.

Selling:
20 Daughters of Seiling Rockman; 26 Daughters of Lassie Leader; 9 Daughters of Wis Achievement; 6 Daughters of Anthony; 8 Daughters of Sir Winston; 1 Daughter of Rockdale President.

Service Sires:
19 Bred to Sir Winston; 8 Bred to Charles; 15 Bred to Perfection; Other Cattle Bred to Other Leading Sires.

This is a herd of big, good-uddered cattle. There are 18 Classified Good Plus and one Classified Very Good sired by Lassie Leader. In case of rain sale will be held under cover.
Lunches Available

Vice & Craig Ltd.
FUNERAL HOMES
METCALFE, WINCHESTER AND CHESTERVILLE
774-2120
one convenient phone number serves all three locations
Ambulance Service

CROWDER
MONUMENTS
WILLIAMSBURG
CEMETERY
(DWIGHT CROWDER, PROP.)
... where one of the best can be bought for less!
535-2683
March, 1974

B ESTD 1905
BROWNLEE
Funeral Home
Finch, Ontario
AMBULANCE SERVICE
984-2234
46tf

TERMS — CASH
James Blair and Son, Props.
Avonmore, Ont. 613-346-2159
Auctioneer: Murray Blair, Avonmore, 613-346-5568.
31-2

SMALL ENGINE SERVICE
LAWNMOWERS
TILLERS, ETC.
Tune-ups - Repairs
WESTBROOK ENTERPRISES
11 Albert St.
CHESTERVILLE ONT.
Hours:
Tues., Wed.: 7 p.m. to 9 p.m.
Sat.: 9 a.m. to 5 p.m.
31tf

Professional Directory

MEALS-ON-WHEELS
For information on the Meals-on-Wheels Service, Phone:
Mrs Murray Duncan, 448-3314
Mrs F. M. Cass, 448-2674
Oct. 74

Fred S. Coons
Fire, Auto, Casualty and Life Insurance
Chesterville 448-2398
Nov. 73

James R. Moran
Life Assurance, Disability Income
Registered Retirement Plans, Family Plans
GREAT WEST LIFE CO.
College St. Chesterville, Ont.
PHONE: 448-2834
Sept. 73

SMITH BROS. GRANITE
"The Monument People"
Established, Known and Trusted since 1882
First-quality Granite — Finest of Craftsmen — Shaped Carving — Latest Design and Method — Written Lifetime Guarantee
Sales Representative
DOUG PRIEUR
R.R.2, Lunenburg
Phone 346-5909
Oct. 74

Clement Insurance Agency
Since 1893
GENERAL INSURANCE
Our knowledge and experience in Insurance enables us to give you first class, prompt, efficient service.
JOHN CLEMENT
Chesterville — Ph.: 448-2598
Dec. 74

LICENSED AUCTIONEER
I solicit your attention:
I can give you a Complete Business-Like Sale Management Service. Costs no more.
R. HAROLD BROWN
— Cornwall, R.R.2 —
Phone 932-7925, Area Code 613
Mar. 74

Jack H. Bush
GENERAL INSURANCE AGENT
Automobile
Fire — Casualty
Farm
Mutuals
Avonmore and Finch, Ont.
June 74

Harold D. Poapst
Insurance and Real Estate Broker
Representative
Grenville Insurance Co.
Automobile, Fire, Casualty, etc.
Phone Us Collect
PH. 774-2602 - WINCHESTER
Aug. 74

LICENSED AUCTIONEER
Will handle all kinds of Farm or Household Auctions. Guaranteed results. Reasonable rates. Write or phone for dates at my expense.
DWIGHT TUPPER
CHESTERVILLE, R.R.1

Biccum and McIntosh Ltd.
FOR COMPLETE INSURANCE SERVICE
Fire — Casualty — Life
Phone Collect
Chesterville
— Phone 448-2854 —
Oct. 74

ROSS McCONNELL
(Successor to L. D. Wells)
MONUMENTS
Cemetery Lettering
Lifetime Guarantee
PHONE COLLECT OR WRITE
WINCHESTER
774-3349
Mar. 74



WEDDING RECEPTION — In honour of Mr and Mrs Alan A. McMillan (nee Colette St. Germain) will be held on Saturday, April 13, 1974, in the Legion Hall, Chesterville. Lunch served. Everyone welcome. 31

THE REFLECTIONS — A young ladies' singing group, with Rev. and Mrs Eldon F. LeRoy, representing Bethany Bible College of Sussex, N.B., will be at the Wesleyan Church, Newington on Easter Sunday, April 14 at 7.30 p.m. All are welcome. 31-2

EASTER BALL — Royal Canadian Legion, Williamsburg Branch 535, Bouck's Hill, will hold an Easter Ball on April 13. Music by Don's Trio. Everyone welcome. 31-1

FAREWELL PARTY — For Mr and Mrs Alex Scott on April 19, in the Legion Hall, Chesterville. Refreshments available. Good music. Ladies please bring lunch. 32

25TH ANNIVERSARY PARTY AND DANCE — For Carl and Eleanor Armstrong of Lunenburg, will be held in the Finch Arena on April 19, 1974. Music by Sylvester McDonald. Lunch and refreshments. Everyone welcome. 32-2

GOOD FRIDAY SERVICE — The annual Good Friday Service at Newington will be held at the Wesleyan Church, Friday, April 12, at 8 p.m. with the United and Baptist Churches participating. The Rev. H. Giffin will be the speaker. All are welcome. 31-1

BAKE SALE — First and Second Chesterville Brownies are holding a Spring Bake Sale Thursday, April 11 at 4 p.m. in the Town Hall. 31-1

MIXED STAG — In honour of Conrad Racine and Shirley Cloutier Saturday, April 20, 1974, at 9 p.m. Orchestra "The Clovers" at the St. Albert Recreation Centre. Refres h-ments available. Lunch served. 32-2

ANNUAL MEETING — Of the Goldfield Community Cemetery will be held on Monday, April 15 at 8 p.m. at the home of the secretary.
Duart MacLean, Secretary
31

HOME BAKING SALE — The Finch W.I. will be holding a sale of Home Baking in the store of D. K. MacLean Hardware, Finch on Saturday, April 13, 1.30 to 4.30. 31-1

WESLEYAN CHURCH SERVICES — At the Wesleyan Church, Newington, April 19-21. The Eastern Zone Youth Rally, Friday at 8 p.m. A Saturday Evening Service at 8 p.m. Anniversary Services, Sunday, April 21 at 11 a.m. and 7.30 p.m. Miss Barbara Richardson will be the guest speaker at all these services. Mr Tom Gill will be bringing the special music and singing. All are welcome. 32-2

DANCE — On Saturday evening, April 13 in the Crysler Community Centre, Orchestra "The Clovers", sponsored by Crysler Ladies' Broomball. Everyone welcome. 31-1

EMBRUN PANTHERS —
(continued from page 1)

local team right back into the game. Embrun continued to press and Bob Woods scored at 14.43 and the game stood at 3-3. The Embrun fans were still cheering Woods' goal when Al Stitt scored at 14.52 what proved to be the winning goal of the game. Final score Georgetown 4, Embrun 3.

Referee Mike Lucas of Pembroke called ten penalties in the second game. Georgetown took five minors and major, Embrun was assessed three minors and a major. Georgetown outshot the Panthers 29 to 28.

Embrun 4, Georgetown 3

The stage was set for a real battle on Sunday afternoon as each team had registered eight goals over the first two games and neither team had an edge in the series. The fans on Sunday came in droves and if anything they brought even more noise-makers and were noisier than ever.

The pattern of the game was set early as he Georgetown players came out in the first period and were really laying on the body. While Georgetown were busy running the Embrun players into the boards the Panthers were just as busy scoring goals and at one time Embrun led 3-0. Bob Dickson scored at 11.25 of the opening period. Mike Cayer made it 2-0 when he scored at 18.39. The period ended with Embrun up 2.

Someone obviously had a talk with the Georgetown players between the first and second period and the visiting team abondoned their rough stuff in the middle frame and came out playing hockey. Wayne Reid of Embrun earned an easy goal at 8.47 of the second. The Georgetown player proceeded to pull the puck back from an onrushing Embrun player and scored on his own goalie. Reid was credited with the goal due the fact he was the last player to handle the puck before Georgetown scored for Embrun. With the home team ahead three they relaxed just a little and Tom Gilbert scored at 11.04 of the second to put Georgetown on the score sheet. Just slightly over 2 minutes later at 13.19 Don Norton roared in and beat Hughes to pull his team within one goal. The second period ended with Embrun leading 3-2.

At 12.56 Al Stitt of the Raiders brought the Georgetown Raiders fans to their feet in loud cheers as he scored to even the game at 3-3 and at this point the series was all even again. For the next five minutes the teams resorted to caution, as it was not the time to let an opposition player get behind your defence, the game was right down to one goal winning the series. The rafters at the Embrun arena were supremely tested when Bil Bowker scored the winning goal of the game and the series at 17.32. The Hometown fans went wild.

Both goalies of the series were spectacular in nets and numerous times the games had to be stopped while the netminders were patched up so that they could continue.

This weekend the Embrun Panthers continue play, the games will go on Friday and Saturday nights, with a game on Sunday if needed.

At the time of writing it has not been established who will supply the opposition. It will either be the Moncton Bears or Labrador City, they are currently embroiled in a play-down. The weekend games in Embrun will decide who will be Champion of Eastern Canada. Tickets are on sale at the Embrun arena and at most business places in Embrun. Get your tickets early, it will no doubt be a sell-out for all games this weekend.



The large van carrying the insignia Pollution Probe 73+1 was in town one afternoon last week and local people were given a warm welcome to take the tour. Reeve H. Keith Graham, second from the right, was on hand to extend the travelling group a warm welcome to Chesterville. From the left, Debbie Moon, Ottawa; Jeff Love, Toronto; Ernie Ward, Toronto; Doris McMullin, Ottawa; and to the right of Mr Graham, Sheila Kulka, Ottawa. The van has been on the road since July of 1972, it has visited 112 communities to date and will continue its travels untill the end of 1974. — Staff Photo.

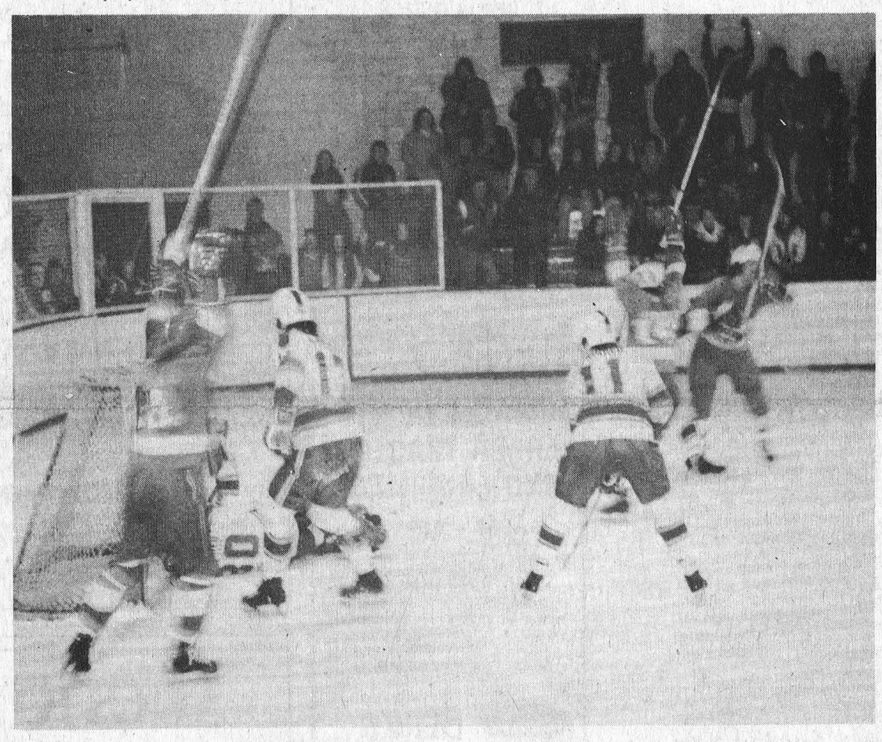

Georgetown scores in Saturday night game

BY-LAW PASSED —
(continued from page 1)

proceed with the work.

The local council has had some correspondence with the Ministry of Transportation and Communication regarding the position in which the street light had been placed at the end of South Street at the new by-pass. The Ministry have requested that the pole be moved to the north side of the road. The pole will be moved as soon as the weather breaks and the request of the Ministry will be filled.

Some discussion was held regarding the area planning meeting to be held in Maple Ridge School on Thursday, April 11. It was agreed that some members should attend and an invitation was extended that all members try to attend the meeting.

A questionnaire had been received asking for council's comments on the new subdivision of Erik Thompson, which is located between the new by-pass and College Street. The plan was approved and returned to the Ministry.

A letter was read from the Counties Council that the mutual aid radio equipment could be made available to area Volunteer Fire Departments. The equipment consists of mobile radios and base radios which are permanently stationed in the fire halls. The equipment could be used in two ways — communication between local units at all times and communication with the central location in Cornwall.

The local council members questioned the proposed way in which the equipment would be allotted to the area municipalities, but approved the plan in principle. Council agreed that Chesterville would contribute its fair share to the new radio system.

Chesterville Police Chief Leonard Shane brought in his regular report. Chief Shane stated that rowdyism at the arena and community hall had become a bit of a problem and filled council in on how he was handling the problems, and what steps were being taken to control the situation.

A supplementary road budget is being prepared in which the village are asking for an additional $40,000. If the budget is approved the additional money would be spent on the re-construction of Albert Street.

A quick look at the agenda, then the clock, an council decided the time had moved faster than the meeting. With a considerable amount of business still to process a motion was heard to adjourn. Chesterville Council will meet again next Monday night to clean up the April business.

ANNOUNCEMENT

Lannin's Garage is pleased to announce that Arie Oosterman, formerly of the Village Sport Shop, has joined their staff. 31-1

IN MEMORIAM

In loving memory of a dear husband and father, William Alfred Hughes, who passed away April 6, 1970.
A day of sadness still comes o'er us,
Tears in silence often flow;
Gone from us but leaving memories,
Death can never take away.
Memories that will always linger,
While upon this earth we stay.
Always remembered by wife
Lillian and Family
31-1

CHURCHES

PRESBYTERIAN CHURCH IN CANADA
Finch - Crysler
Rev. W. J. Morrison, Minister
SUNDAY, APRIL 14, 1974
KNOX, CRYSLER
9:30 a.m. - Easter Service
ST. LUKE'S, FINCH
9:45 a.m. - Sunday School
11:00 a.m. - Easter Service
All are welcome
Dec. 73

NEWINGTON WESLEYAN METHODIST CHURCH
Rev. R. T. Benson
SUNDAY, APRIL 14, 1974
10:00 a.m. - Sunday School
11:00 a.m. - Morning Worship
7:30 p.m. - Evening Service
Everyone Welcome
Dec. 73

Chesterville - Morewood
UNITED CHURCH OF CANADA
Rev. L. Mac. Ferguson
Minister
MOREWOOD
GOOD FRIDAY
8:00 p.m. - Service
The Chesterville Record
SUNDAY, APRIL 14, 1974
9:30 a.m. - Easter Service
Sunday School
CHESTERVILLE
GOOD FRIDAY
10:30 a.m. - Dr. G. Tattrie
SUNDAY, APRIL 14, 1974
11:00 a.m. - Easter Service
Sunday School
Everyone Welcome
Dec. 73

UNITED CHURCH OF CANADA
Williamsburg - Colquhoun
Rev. D. L. Gordon, Minister
GOOD FRIDAY
8:00 p.m. - Solemn Devotions
SUNDAY, APRIL 14, 1974
9:45 a.m. - Elma
11:00 a.m. - Williamsburg
2:00 p.m. - Colquhoun
Everyone welcome
Dec. 73

PRESBYTERIAN CHURCH
Chesterville - Morewood
Rev. George Tattrie
Minister
SUNDAY, APRIL 14, 1974
MOREWOOD
9:45 a.m. - Chesterville
11:15 a.m. - Morewood
All Are Welcome
Dec. 73

PRESBYTERIAN CHURCH
Dunbar
SUNDAY, APRIL 14, 1974
9:30 a.m. - Morning Worship
Minister: Rev. T. H. Boyd
April 74

CHRISTIAN REFORMED CHURCH
WILLIAMSBURG
Friday, April 12, 1974
GOOD FRIDAY
10:00 a.m. - Communion Service.. Text "John 19 verses 38-42. Theme "A Feast of Life at the funeral.
SUNDAY, APRIL 14, 1974
"The Lord is risen indeed"
9:30 a.m. - Text Matthew 28 verses 1-15. Theme "Easter Glory".
2:30 p.m. - Text, Mark 16 verse 7. Theme, "A special delivery of Easter Day".
Those who read this are invited to worship the Lord with us.
May 1973

CARD OF THANKS

A sincere thanks to my family, friends and relatives who remembered me with cards, gifts and visits while I was a patient in Kingston General Hospital. Special thanks to Drs. Simon, Groll and Valberg and the nursing staff of 3rd floor, Douglas Wing.
Ray Dillabough
31

MAPLE LEAF TURKEYS, 10-12 lbs., lb. 69c
MAPLE LEAF BONE-IN HAMS, lb. 95c
MAPLE LEAF SMOKED PICNIC, lb. 69c
MAPLE LEAF BUTTER, lb. 79c
BEEF FRONTS, cut and wrapped, lb. 79c
SIDES OF PORK, cut and wrapped, lb. 65c

EARL'S MEATS
Phone 448-2324 Chesterville, Ont.

HOLIDAY SAVINGS FOR YOUR
EASTER FEAST

Provigo Tomato and Veg. Soup, 10 oz., 2 . 29c
Mir Liquid Detergent, 2 ..... 79c
Canada Dry Ginger Ale, 28 oz., 3 (plus deposit) 79c
Coca Cola (cans), case $3.19
Easter Eggs, Pure Chocolate — 99c and $1.39
White Vitamin Enriched Bread, 24 oz., 4 . $1.10
Burns Pure Lard, 2 ..... 89c
Cracked Eggs, doz 59c
Tide, king size $1.89
Comet Cleanser 23c
Zest Bath Soap, 3 ..... $1.00

Colgate Soap, 8 ..... 99c
Brimfull Tomatoes, 28 oz. 39c
Lido Spaghetti & Macaroni, 2 lbs. 39c
Maxwell House Instant Coffee, 6 oz. $1.39
10 oz. $1.99
Provigo 100 Percent Vegetable Oil Margarine, 2 ..... 89c

Oranges, 2 doz. 89c
Pineapples, ea. 49c
Bananas, lb. 10c

TURKEYS
10 to 12 lbs., lb. 69c
Ready to eat Ham, lb. 89c

Meat Priced Right
Chuck Roasts and Ground Chuck, lb. 99c
Loose Wieners, lb. 69c
Pork Liver, lb. 69c
Fresh Hocks, lb. 49c
Butt Pork Chops, lb. 89c

formerly Leduc's Market
STORE HOURS
★ OPEN ★
Good Friday and Easter Monday

STORE HOURS
Monday - Wednesday
8 a.m. - 6 p.m.
Thursday - Friday
8 a.m. - 9 p.m.
Saturday
8 a.m. — 6 p.m.

DAVID'S MARKET
Phone 984-2270 Finch, Ontario



MEN'S WEAR
Denim Jeans and Jackets

ARROW SHIRTS ..... $6.00 to $9.00
NEW TIES for Spring .. $3.00, $3.50 and $4.00
(Du Barry Collection)
TIE & HANKY SETS ..... $3.00 and $4.00

PULLOVERS — BLOUSES and CARDIGANS for the ladies

THIS WEEK'S SPECIAL
High-top Running Shoes – black or white assorted boys' and mens' sizes, pr. . $1.09

MORIARTY'S
THE FAMILY DEPARTMENT STORE
Chesterville, Ont. Phone 448-2354

INTERMEDIATE 'A' HOCKEY
To Decide Eastern Canada's Champion
EMBRUN ARENA
Friday & Saturday – 8:00 p.m.
APRIL 12 & 13
The Panthers
vs
Maritimes
BEST 2 OUT OF 3 SERIES — POSSIBLE GAME ON SUNDAY AT 2:00 P.M.
ADVANCE TICKETS — On sale now at the arena, and most Embrun businesses.
Advance Tickets Sold in Pairs Only at $5.00

HAVE A SUPER TIME!
this weekend with
Karavan Show
This is a 7 piece group that have just recently successfully toured the U.S.A.
Easter Saturday Night Only
at the PIONEER HOTEL
Williamsburg
Next Attraction
"sweet folk all"

NEED A
New or Used
Ford
SEE
BOURGIE - LEPAGE AUTOMOBILES
FORD DEALERS
Centre Town
EMBRUN — ONT.
— 443-2942 —
— Ottawa 236-4989 —
Contact:
R. LEPAGE
Salesman
OPEN EVERY NIGHT UNTIL 9.30

Canadiana Pottery one month from opening

Story by Mike Rowden



Some time back it was announced that the Ingleside area would be able to boast of a new and unique industry. That new industry, and welcome addition to the tourist attractions of the river front, is Canadiana Pottery.

Despite delays through unexpected snow storms, and also an unannounced wind of gale proportions that stripped the newly completed roof from the building and scattered it over a large part of the river front, progress has been steady. And Mr Alfred Dube is able to announce that the plant is in production, on a limited scale at the moment and production will be increasing steadily as each new piece of equipment is installed and made operational.

Already the combined efforts of Henry Tupe, Plant Superintendent, and his able handcaster, Jeff Grant, have turned out quite an impressive array of dishes, mugs, candle-stick holders, vases urns and several of the company's exclusive Disney figurines.

Each week sees another addition or two to the working force, each being methodically trained and taught the rudiments of the pottery operation. Every day increases the optimism of the company, that they will have an abundant stock on hand of the attractive mocha brown and white pottery ready for the big opening day of May 15.

The 22,000 sq. ft. building, composed of block, stucco, barn boards and cedar shingles, presents an imposing front to the St. Lawrence River and should soon be as great an attraction, to the visiting tourist, as Upper Canada Village, which is about three miles to the west of the pottery plant, on the same Highway 2. Both tourist attractions are quite accessable from Highway 401.

At this time it might serve well to give a word of advice to any of the local organizations desiring to make a tour of the plant and see it in operation.

If you have any intentions of making a tour through Upper Canada Village, no special arrangements are needed to include a tour of Canadiana Pottery at the same time. Visiting facilities are ample and every arrangement has been made to insure the visitor will be able to tour the plant and see each and every part of the ancient art of pottery making.

Also on the premises is a cinescopic theatre, which despite considerable technical and delivery difficulties, the management hopes will be operational for this year's tourist season. Regardless of whether it is or isn't there remains no doubt that the visiting tourist will appreciate and enjoy the newest addition to the local attractions.





THE PICTURES

UPPER LEFT — Mrs Mary Lou Grant is shown here carefully applying the glazing compound on a small piece of pottery. Below her arm on the table are three pieces ready for the final baking.

CENTRE — This is a view of the New Canadiana Pottery Plant at Ingleside. The picture was taken from Highway No. 2 at the west end of Ingleside. The landscaping around the plant is to be completed soon.

BOTTOM LEFT — A general view of the plant hand-casting area and a look at the open kilns ready to receive another batch of pottery. To the left of centre is another kiln being installed and almost operational.

STAFF PHOTOS

THE PICTURES

TOP RIGHT — Jeff Grant is shown in the process of parting a mold he has hand-cast, and from which he will subsequently remove the piece of pottery in its initial stage. At the top right of the picture are three Disney figurines ready for the next stage.

BOTTOM RIGHT — Shown here is a kiln load of pottery that has been baked and is now ready for the glazing process and the final finishing touches before it is packaged.

STAFF PHOTOS

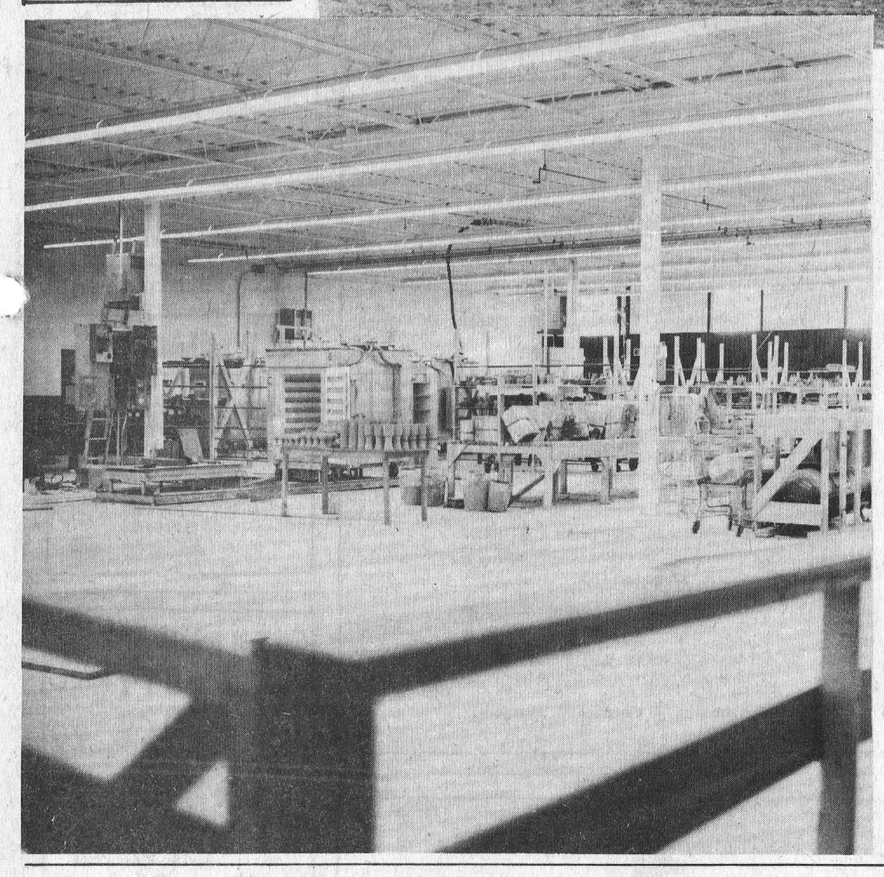

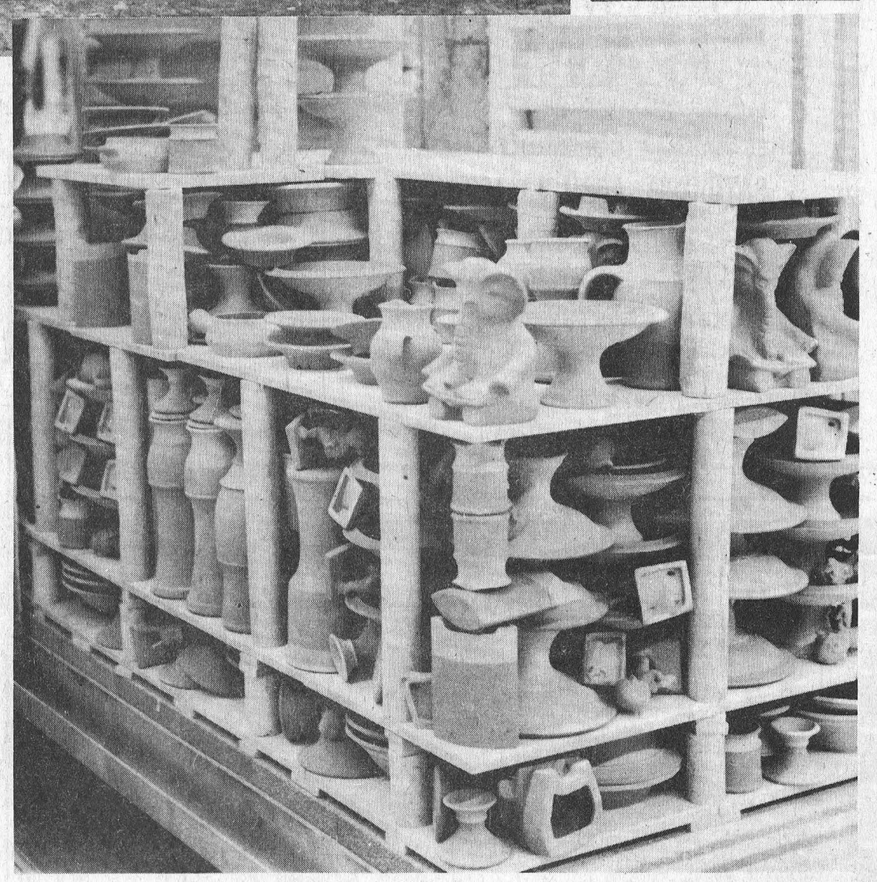

Bessie McDonald

A long-time resident of Winchester, Bessie Mayford McDonald, died in hospital on Monday, April 1st, 1974. She was aged 73 at the time of her passing.

A former resident of the Morewood-Russell area she was predeceased by her first husbnad Wm. Peter McLaren on September 21, 1939. Her second husband Allan K. McDonald mourns the loss.

Born at Finch, Ontario, the deceased was the daughter of Benson Hutchinson and his wife Almeda Swerdfeger.

Relatives left to mourn besides her husband include, Lillian (Mrs Wm. Stewart), R.R.1, Winchester; Donalda (Mrs Malcolm Byers), Winchester; stepdaughters, Dallas (Mrs Orvil l e Hughes), Windsor; Ann (Mrs Richard Marshall), Halifax and stepson James McDonald of Crediton, Ontario. Two brothers also survive — Mack and Harry Hutchinson of Morewood, as well as several grandchildren. She was predeceased by one daughter, Margaret (Mrs D. Babcock).

Mrs McDonald was a life member of the Baptist Mission Circle and Winchester Baptist Church.

Funeral services were conducted at 2 p.m. on Wednesday, April 3 by Rev. Mair at Vice and Craig Ltd., Winchester. Mr and Mrs Sheldon Robinson sang "In The Garden". Interment was made in Ormond Protestant Cemetery.

Pall bearers were Hugh Eadie, Earl Freeland, George Elliott, Robert Porteous, Erwin Cumming and Russell Arbuthnot.

Rebekah Stars win Tyke series

Rebekah Stars and Eric Thompson Electric have been competing weekly for the past two months, with teams evenly matched to provide keen competition.

Rebekah goal scorers have been David Van Delst, Vince Cousineau, Scott Mitchell, Kevin Moore, Darren Morrison, Greg Sullivan, while Mark Smith, Peter Van Kessel and Chris Ward counted for Eric Thompson Electric. Kevin Barker protected the net for Rebekah while Rene Belanger an Claude Desormeaux have played in nets for Electric.

Wendesday, April 3, the two teams met for the final decision. Rebekah had its strongest game scoring six goals against Eric Thompson Electric's one goal.

The first period started with a quick goal scored by Darren Kelly for Electric team assisted by Peter Van Kessel and Mark Smith. David Van Delst roared back and scored unassisted to end the period tied 1-1. Greg Sullivan was the lone marksman in the second period to find the net on passes from both David and Danny Van Delst. The third period belonged to the duo of Greg Sullivan and David Van Delst as they continued to work nicely together with Greg scoring three goals on passes from David. Derek Morrison also received assists on two of these goals. Vince Cousineau also found the mark with help from Darren Morrison and Speedy Kevin Moore. the game ended 6-1 for Rebekah Stars. The series also went to the Rebekah Stars.

Mainly About People

Miss Vera M. MacLean was a weekend guest of Mr and Mrs J. E. Burnett and family, Ottawa and visited Miss Elma Kennedy, a former teacher of Finch High School.

Chesterville Flyers compete in Kemptville tournament

Chesterville's popular Midget team, the Flyers, travelled to Kemptville on the weekend to compete in the tournament there. Everything but the second period of the second game went great. The second period of the second game, when Cornwall Township rambled for five goals, ended the Flyers stay in Kemptville and the tournament.

The first game was played on Friday evening and Kemptville provided the opposition. The local lads won the game 4-3.

Kemptville opened the scoring at the 22-second spot of the initial period and moved ahead 1-0. Dave Arnold scored the equalizer at 53 seconds and it appeared as if both teams were going to go on scoring sprees. Greg Beckstead and Little Greg Casselman drew assists on Arnold's goal. Kemptville scored at 4.07 of the first period and the score stood at 2-1 for Kemptville as the bell sounded to end the period. The first period featured clean hockey and neither team was penalized.

At the 12-minute mark of the middle frame Steven Stewart scored for Chesterville and the score was all even. Tom Droppo assisted on Stewart's goal. One penalty was called in the middle frame and was assessed to a Kemptville player.

At 1.46 of the final period Kemptville once more moved into a one-goal lead. Chesterville controlled the balance of the period and scored two unanswered goals to win 4-3. Greg Beckstead drew an assist on Dave Arnold's goal which was registered at 4.15. Dave Arnold scored at 15.48, what proved to be his hat trick for the evening and the winning goal of the game. One penalty was called in the final period, the call was for delaying the game and was made against Kemptville.

With Chesterville's opening win over Kemptville they had the right to return on Saturday and compete in the second round. At 11.45 on Saturday morning the local team took to the ice to play the entry from Cornwall Township. All the action was packed into the middle frame and there was only one problem for the local team — Cornwall rambled for five unanswered goals to wrap the game up and eliminate Chesterville from further competition.

The first period was scoreless and no penalties were called.

In the one-sided second period Cornwall Township drove home five goals. At 2.25 J. Seller scored unassisted, at 4.55 D. Gareau unassisted, M. MacDonell scored at 9.05 from S. Moss, P. Button scored at 12.35 to make it 4-0 with assists going to K. Taillon and L. Fougere. M. MacDonnell scored Cornwall Township's fifth goal at 14.25 from S. MacDonell. Four penalties were called in the second with each team taking two. For Chesterville, Little Greg Casselman for hooking and Wayne Dillabough for high sticking. Cornwall's penalized were D. McEwan for hooking and S. MacDonell for high sticking.

With Cornwall Township ahead five goals going into the final period they were satisfied to keep the Chesterville plays broken up and protect their lead. The Township lads were successful, the third period was scoreless. Four penalty calls were made in the third with Chesterville taking three — Kevin Smith for high sticking, Little Greg Casselman for holding and Big Greg Casselman for roughing. P. Button sat the lone penalty called against Cornwall Township.

Final score — Cornwall Township 5, Chesterville 0.

South Mountain

Mrs Neil Doyle spent a couple of days this week with her sister, Mary Ann and Lorne Mulloy near Inkerman.

Mrs John Johnston spent last Tuesday with Mr and Mrs Basil Casselman and family of Winchester Springs.

Mr Allan Gates of Raemore, Ontario is spending a few days holidaying with his parents and family, Mr and Mrs William Gates before being transferred to an Eastern Air Base in Nova Scotia.

A Two-Twenty Cosmetic demonstration was held at the home of Mrs Andy Kenney by her daughter, Mrs Michael McDonald of Winchester on Wednesday afternoon. A few ladies of the village were invited and enjoyed the demonstration very much. Cake and coffee was served by the hostess and enjoyed by all present.

Mrs Viola Marchand and Miss Muriel Stanley accompanied by Mrs John Johnston spent Friday afternoon last in Kemptville.

Mr Steven Conroy of Montreal spent the weekend with his friends, Miss Muriel Stanley and Mrs Viola Marchand of the village.

Miss Patsy Doyle of Ottawa spent the weekend with her mother, Mrs Neil Doyle.

Mr David Scharf of Ottawa spent the weekend with his parents Mr and Mrs Nelson Scharf of the village.

Mrs Viola Marchand, Miss Muriel Stanley accompanied by Mrs John Johnston spent Friday afternoon in Winchester. Mrs Johnston called on Mrs Ethel Johnston while there.

We are glad to have Mrs Eva Berry home again after an absence of two months which she spent in Florida.

Help your Heart... Help your Heart Fund

7th Avenue

Mrs Helen Curling, Greely, was a weekend guest of Mr and Mrs John Grandaw.

Mrs John Grandaw, Mrs Charlie Bush and Mrs Robert May attended the W.I. Summary Day held in the United Church Hall, Newington.

Mr and Mrs John Grandaw, Mrs Helen Curling, were Saturday night callers at the home of Mr and Mrs Lloyd Gallinger.

Mr and Mrs Lester May, Jason and Adam, St. Bruno, were weekend guests of Mr and Mrs Robert May.

Mrs Crawley, Liverpool, N.S., spent a week as the guest of Mrs Jennie Flegg.

Mrs Jennie Flegg, Mrs Crawley were Sunday dinner guests of Mr and Mrs John Grandaw.

Mrs Leila Grandaw, Ingleside, was a guest of Mrs Jennie Flegg, Saturday.

Men's Bowling Day held at Monast Lanes

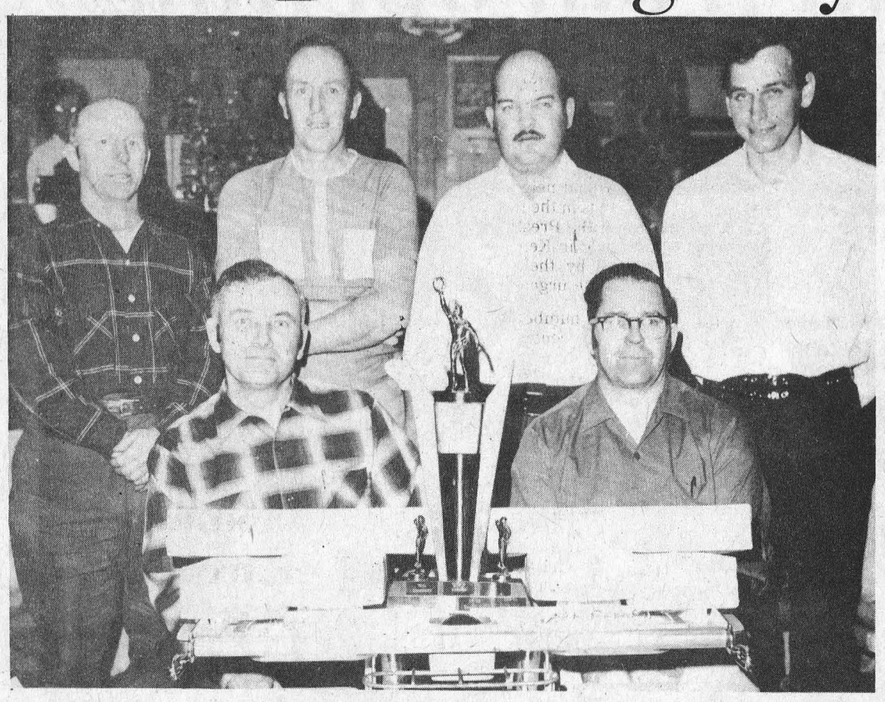

Sunday, March 31, was Men's Bowling Day at Monast Lanes. Eight teams from area leagues picked out six of their best and competed for the Annual Men's Trophy donated by Monast Lanes. The Chesterville Community League came out victors and are pictured here with their trophy and individual prizes. Seated from the left, Lorne Byers, Harold Armstrong. Standing from the left, Ralph Dillabough Gordon McLaughlin, Earl Johnston and Gordon Merkley. — Staff Photo.



The men from the Chesterville Community League may have won the men's tournament which was rolled off at Monast Lanes recently, but their margin of win was very small. The lads from the Williamsburg League game them a run for their money and finished a close second. Chesterville's pinfall was 4016, Williamsburg tallied 3966. The Williamsburg Bowlers from the left, Ron Whittaker, Gerald Gallinger, Dale Whittaker, Dale Casselman and Percy Robertson. Wayne Roles was absent when the picture was taken. — Staff Photo.



The annual Men's Tournament at Monast Lanes produced some fine scores, but someone always comes out on top. Victor Gibeault, on the left, rolled the high single at 313 and is shown being presented his prize by Peter Monast. Warman Barnard, on the right, rolled the best triple of 770 and is shown receiving his prize from Paul Monast. — Staff Photo.

LETS BOWL

Wednesday Afternoon Ladies

High Single and Triple, Betty McIntosh, 263 and 740. Team Standings, Barbara, 126; Claire, 113; Judy, 112; Marlene, 99; Helen, 96; Mary, 84.

Busy Matrons

High Single and Triple, Edith Wood, 333 and 739. Team Standings, Gladys, 134; Mary, 124; Ella, 98; Lois, 97; Sharon, 95; Velma, 82.

Community Bowling

Men's High Single, Harold Armstrong, 282; Men's High Triple, Gord McLaughlin, 736. Ladies' High Single and Triple, Joyce Armstrong, 252 and 623. Team Standings, League Winners, Lorne, 105; Gord, 101; Lyle, 101; Earl, 98; Tommy, 86; Harold, 76.

Avonmore League

Men's High Single and Triple, John Dunbar, 246 and 597; Ladies' High Single, and Triple, Jean Canham, 248 and 659. Team Standings, Earl, 5915; Neil, 5792; Allen, 5735; Ernie, 5685; Dean, 5676; Alex, 5630.

North Stormont Ladies

High Single, Hilda Gillard, 259; High Triple, Shirley Godard, 585. Team Standins, Violet, Irene, Theo, Elaine, Mary G., Mary B.

Defenders

Men's High Single and Triple, Pete Monast, 342 and 910. Ladies' High Single, Marguerite Stewart, 244; Ladies' High Triple, Lise Steinberg, 629. Team Standings, Len, 108; Shaler, 102; Jack, 100; John, 98; Max, 95; Lorna, 61.

Mainly About People

Mrs Clara Stata, son George, daughter Sharon and friend spent the weekend in Toronto and on sunday toured the Hockey Hall of Fame.

Avonmore W.I. holds March meeting

The Women's Institute held their March meeting in the Fire Hall on Thursday. Mrs Filion, president, presided for the meeting and opened in the usual way. Mrs C. McElheran was Secretary for the meeting. Minutes were read and adopted. Roll Call was answered by an Irish joke.

A letter was read from Mrs Lorraine Holding, Home Economist and short courses from the Department of Agriculture were signed.

All conveners were reminded to have three copies ready for next meeting.

The members of the W.I. agreed to buy paint for the 4-H clubroom at the Community Centre.

The following conveners gave short talks: Miss B. Banfill on paper; Mrs C. McElheran on wedding rings; and a humourous reading by Mrs E. Poapst.

The Annual Meeting will be held in the Fire Hall in April. It will be proceeded by a pot luck dinner. Hostesses will be all members and roll call will be answered by paying annual fee. Election of officers will take place.

Avonmore U.C.W. holds Thank-offering

The United Church Women of St. James' Church, Avonmore, met in the church dining hall for their Easter Thank-Offering meeting. Ladies from the Newington U.C.W. attended.

Group One had charge of the worship service, the theme being "What Easter Means". Mrs Claire Markell and Mrs H. A. Funge read the meditations and Mrs Clarence Boyd read the Easter messages from the Scriptures. Two hymns "The Old Rugged Cross" and "Jesus Keep Me Near The Cross', were sung by six girls from the Junior Choir. Mrs Clair Markell closed the worship service with prayer.

Mrs Fred Barkley introduced the guest speaker, Mrs James Webber of Newington. Mrs J. Webber's address "The Reciprocal Offering at Easter" was timely and very inspiring. Mrs M. Watkins thanked the speaker and presented her with a gift on behalf of the meeting.

Mrs Russell Marjerrison presided for a short business meeting. She reminded the members of the Presbyterial in Kemptville in April and the Spring Tea in the dining hall in May.

The meeting closed with the Benediction. A social hour followed with the Monkland group serving a delicious lunch. Mrs Mary Smith of Newington thanked the U.C.W. for an enjoyable evening.

BE A REGULAR BLOOD DONOR

MOVIES

Thurs., Fri., Sat.
April 11, 12, 13
"TOM SAWYER"
Starring Johnnny Withaker, Celeste Holm and Warren Oats.
A great children's picture made by Readers Digest.

SUNDAY NIGHT SPECIAL
April 14 — 10:00 p.m.
"DRACULA A.D. 1972"
Starring Peter Cushing and Christopher Lee.
Dracula has a Hot Pants Holiday.
"CRESENDO"
Starring James Olson and Margaretta Scott.
A horror show with much music.

Mon., Tues., Wed.
April 15, 16, 17
"THE BLINDMAN"
A Mexican war and western picture
Starring Tony Anthony and Ringo Starr.
"BOOK OF NUMBERS"
Starring Raxmond St. Jacques.
A very well made gambling picture by Joseph E. Levine of "The Graduate".
Restricted to persons 18 years of age and over.

THE WINCHESTER

SERVICE STATION OPEN THIS SUNDAY

Morrison's Servicecentre

To accommodate the driving public, one service station will be open every Sunday.

DANCING AT IT'S BEST

CHESTERVILLE

FIREMAN'S BALL

CHESTERVILLE COMMUNITY HALL

SATURDAY, APRIL 13, 1974

— HELEN VERHOEVEN'S ORCHESTRA —

TICKETS: $2.00 PER PERSON

Support Your Volunteer Fire Department

30-2

SPORTS

CARD OF THANKS

On behalf of our daughter Valerie we would like to express our sincere thanks to all those who remembered her with cards, treats, toys and visits while she was a patient in Winchester Memorial Hospital. Extra special thanks to Dr. D. W. Justus, Dr. D. Flowers and Dr. D. McMillan, also thanks to the nursing staff in the Pediatrics ward for their excellent care.

Ranald and Sharon Shaver

GIVE BLOOD GIVE LIFE

LOUGH, LEWIS & ASSOCIATES
CHARTERED ACCOUNTANTS
Chesterville, Tel. 448-2092
Cornwall Tel. 932-8691
Alexandria Tel. 525-1585.
29tf

COMMUNITY HYMN SING
EASTER SUNDAY, APRIL 14, 8 P.M.
EMMANUEL BAPTIST CHURCH
Ash Street, Newington
Guest Soloist — Debbie Zeran McIntyre
THE YOUTH CHOIR
Organist — Jane Forsyth
SOCIAL HOUR FREEWILL OFFERING
MORNING SERVICE 10.00 A.M.
Special Music: The Youth Choir and Debbie McIntyre, Soloist
OSNABRUCK BAPTIST CHURCH
Morning Service 11.30 a.m.
SPECIAL MUSIC — The Teen Singers
Guest Organist — Louise MacLean
Organist — Susan Bush
SERMON SUBJECT
"VICTORIOUS LIVING"
Minister — Charles E. Burtch
31-1

H. W. Algate, R.O.
OPTOMETRIST
COMMUNITY HALL CHESTERVILLE
by Appointment only
THURSDAYS
PHONE 448-2807
P. J. Gilroy's
52tf

VALUES BY THE BAGFUL AT
NEWINGTON M/M
SPECIALS
No.1 Iceberg Lettuce /29¢ head
Picnic Shoulder fully cooked and smoked,lb. /67¢
Smoked Ham shank portion, 5-6 lb. 63¢/lb
White Swan bathroom tissue,6 roll pack/99¢
Aylmer Tomato or Vegetable soup 10 oz. 8/$1.00
FOOD SAVINGS PLUS the Flavor of SPRING
Ron/Lyn M/M
346-5529

the fine Bridal store
You don't really need an appointment at Vogue



Magnificent Gowns
VOGUE SHOPPE
500 MONTREAL ROAD · CORNWALL

Having Income Tax Problems?
LET
Harvey & Sheppard Reg'd
Help You!
COMPETENT AND CONFIDENTIAL INCOME TAX SERVICES
Call Winchester
774-2738
OFFICE: St. Lawrence St., Winchester. Evening appointments if you desire.
OTTAWA 733-5509
KEMPTVILLE 258-2781





ENJOY OUR FINE SERVICE, DELICIOUS FOOD

We take pride in making your meal a pleasure. Coffee break to dinner, service is complete and attentive, food delicious.

Drop in Soon and often

(Take Out Orders)

Country Kitchen Restaurant

WINCHESTER PH. 774-2417

THELMA'S BEAUTY SHOP



— LOCATED —
Between Berwick & Finch
CALL
984-2878
(for appointment)

MONAST'S Backhoe Service
* * *
— DIGGING
— TRENCHING
— EXCAVATING
* * *
Chesterville, Ont.
Phone 448-2856 or 448-2168
32tf

KITCHEN CORNER



CARROTS — A BARGAIN RIGHT NOW

You'll get your money's worth in vegetables for the next few weeks if you pick up a bag of carrots. They are actually lower priced than they were last year at this time. So take out your recipe book and make good use of a food bargain.

Marinated Carrot Salad

- 1 lb. carrots, cut in fingers (2-inch thick, 2-3 inches long)
- 1 medium onion, thinly sliced
- 1 medium green pepper, in strips
- ½ 10-ounce can tomato soup
- ¼ cup sugar
- ½ cup salad oil
- ½ tsp. dry mustard
- 1-3 cup vinegar
- ½ tsp. salt
- ¼ tsp. pepper

Cook carrots just until tender, about 8 minutes. (Do not overcook). Drain, add onion rings and green pepper strips. Whip remaining ingredients until blended; pour over vegetables. Marinate several hours or overnight in refrigerator. To serve, lift vegetables out of dressing and place in lettucelined serving dish. Makes 6 to 8 servings.

Golden Tea Bread

- 1½ cups all purpose flour
- 1 tsp. soda
- ½ tsp. salt
- ½ tsp. cinnamon
- ½ tsp. nutmeg
- 2 eggs
- 1 cup sugar
- ½ cup oil or melted shortening
- 1 tsp. vanilla
- 1 cup coarsely-grated carrots
- ½ cup raisins or nuts

Sift together flour, soda, salt, cinnamon and nutmeg. Beat together eggs, sugar, oil and vanilla. Add carrots and raisins. Stir into dry ingredients, mix only until all ingredients are moistened (about 20 strokes). Turn into a greased 9 x 5 x 3 inch loaf pan. Bake at 350 degrees for 60 to 65 minutes.

Spicy Carrot Cake

- 1½ cups salad oil
- 2½ cups sugar
- 4 egg yolks
- 5 tbsp. hot water
- 1 tsp. nutmeg
- 1 tsp. ground cloves
- 1 tsp. cinammon
- 1¾ cup grated carrots
- 1 cup chopped pecans
- 4 egg whites
- 2½ cups sifted flour
- 1½ tsp. baking powder
- ½ tsp. soda
- ¼ tsp. salt
- ¾ cup powdered sugar
- 1 tbsp. lemon juice

Grease and flour 10-inch tube pan. Cream oil and sugar; beat in egg yolks, one at a time, beating well after each addition. Beat in hot water; add flour, baking powder, soda, salt and spices. Stir in 1½ cup carrots, pecans and egg whites. Bake at 350 degrees 60-70 minutes or until cake tester comes out clean. Cool in pan 15 minutes; remove. Make glaze with powdered sugar and lemon juice. Drizzle on top of cake; sprinkle remaining carrots on top.

CARD OF THANKS

Nancy and Murray Ball would like to take this opportunity to thank their many kind and thoughtful friends and neighbours who took time out of life's busy days to remember and sympathize with them in the loss of a dear and loving mother. Special thanks to members of Combines and oldtimers Hockey clubs of Morrisburg. The passing of time will not quickly dim these wonderful memories that good friends are priceless.

31-1

District News

Avonmore

Mr and Mrs Donald Alguire, Toronto, visited with Mr and Mrs L. Stuart MacRae over the weekend and visited Mr Alguire's mother at the Manor, Maxville.

Mr Lyall Campbell of Brantford, spent a night last week with his parents, Mr and Mrs W. M. Campbell.

Mr and Mrs Alex Ferguson of Cochrane visited with relatives here last week.

Mrs Fraser MacRae spent a few days last week in Kingston with her sister, Mrs D. H. MacMillan.

Many firends in this community were saddened on hearing of the sudden death of Rev. A. D. Sutherland at his home in Ottawa on Sunday. The body rested at Hulse & Playfair Chapel. Funeral Service was held on Wednesday at St. Paul's Presbyterian Church. Friends from here visited the Funeral Home and attended the funeral service.

Mrs D. McMaster spent a week in Ottawa with friends.

5th Ave. Osnabruck

A large number attended the Stork Shower held at the home of Mr and Mrs Harold Rombough for their daughter Marlene.

Mr and Mrs Guy Currier and family of Frankford spent some time at the home of Garnet Beckstead.

Mrs Raymond Beauregard, Novia Scotia, has returned home after spending two weeks with her parents Mr and Mrs Harold Rombough and family.



Jean Ward coached a team of young ladies to victory in the Girls' Broomball League in Chesterville this past season. The young ladies copped their trophy last week and posed for the Record camera. Front row from the left, Bonnie MacKenzie, Wanda Blair, Beverley Morrison, Sherry Giroux and Kim Moran. Back row from left, Lynn Smith, Jean Ward (coach), Christine Elliott and Kelly Cass. — Staff Photo.

Mr and Mrs Earl Robinson and family of Monkland, Mr and Mrs Bill Adams and family of Cornwall, Mr and Mrs Richard Moke and family of Ingleside were guests with Mr and Mrs Lawrence Moke and Stuart.

Mr and Mrs Lawrence Moke were Sunday guests with Mrs Hazel Moke of Lunenburg.

Mr and Mrs Richard Moke and family, Ingleside, were Sunday tea guests with Garnet Beckstead and family.

Mr and Mrs Lawrence Moke and Mrs Hazel Moke, Lunenburg called to see Mrs Ethel Beckstead and Betty and Mrs George Donnelly, Ingleside on Monday.

Friends and neighbours are sorry to learn Mr George Donnelly is a patient in the Winchester Hospital. All wish him a speedy recovery.

Berwick

Mr and Mrs Cyril Cockburn, Ottawa, Mrs Harold Cockburn, Osgoode, and Mrs Lois Montgomery visited with Mrs Dorothy Baker and Mrs M. Link at Maxville Manor, Maxville, where they are now residents.

Mrs Elsie Burd of Smiths Falls and Mrs C. Fawcett of Winchester Springs, spent a day recently with Mrs Lois Montgomery in Berwick.

Mrs C. Burd of Smiths Falls, Mrs C. Fawcett, Winchester Springs, Mrs Reg Burd and Mrs L. Montgomery of Berwick attended the 50th anniversary of Mr and Mrs Cyril Cockburn which was held in the Legion Hall, Osgoode.

Mariners hold sailing

Mariners With Christ from Winchester, Finch, Avonmore, Newington, Kemptville and Metcalfe joined with Chesterville Mariners for the March "sailing" at Eatonholm in Chesterville Tuesday evening. First Mate Garnet Johnston presided. Mariner's report was given by the Reverend E. Earle Eaton, Captain. Report included a trip to Arnprior Mariners' Harbor by the Captain and First Mate. The Reverend R. T. Benson led in prayer, and favoured with two vocal solos: "I'll Wait a Little Longer for Jesus" and "He Washed My Eyes With Tears". Ellen Johnston sang a soprano solo: "Pick Up the Broken Pieces." Scripture lesson was read by Mrs Bert Sharkey. Other participants included Mrs Duart MacLean, Mr and Mrs Earl Eamer, Mrs Wm. Morrison, Mrs Milton Shay, Purser, logged the voyage.

Guest speaker was the Reverend Merton Simpson of Kemptville. The Reverend E. Earle Eaton, host, played the piano accompaniment for the solo numbers. A Gospel hymnsing was accompanied by Jim Bray, accordionist. Hospitality committee, comprising Mrs Maclean, Mrs Eamer and Mrs Johnston served refreshments. An offering was received for the Gospel signs ministry, prime project of Mariners.

Morewood UCW meet

Mrs H. Crump presides

The April meeting of the Morewood U.C.W. was held in the Church Hall on Wednesday, April 3rd. Mrs H. Crump, presided and opened the meeting with a poem, "Resurrection", followed by the Purpose, repeated by all.

Devotions were conducted by Mrs C. Dyer whose theme was "Victory Over the Cross". Scripture reading was taken from the 27th chapter of Matthew — The Crucifixion of Christ. In the course of the meditation it was shown how Christ's defeat was turned into victory, for from that ~~ime~~ on, Christianity became a power in the world, exceeding the power of Ancient Rome, and every other empire that the world has known. The Easter triumph is the heritage of every Christian today. His Divine Presence has given Christians courage to face sorrow, failure, even defeat and death. Two Easter hymns were sung and prayer closed devotions.

Arrangements were made to attend neighbouring Thankofferings in the next few days. Details of the Presbyterial Annual to be held in Kemptville, were revealed by the president and many were urged to attend.

A number of items of business were conducted and the meeting was turned over to Mrs Robert Walker who reviewed part of the Study Book on Missions Overseas. She began with an article on two men of World Missions — Mr Tonge and Mr Carey. Members were then divided into groups which, after hearing many headlines read, were to tell which is most descriptive of today and why. Three sets of questions were put forward, one about Pastor Morino of Japan, a Christian Missionary, who spent a year travelling in the U.S., looking at the American church. The second set described Mission Independence and Interdependence, and the third centred on Camilo Torres, a martyr for liberation of new Christianity. These questions were widely discussed.

The Mizpah Benediction closed the meeting and a dessert lunch was served by Mrs H. Carruthers and her committee.

Mrs M. Glaude hosts Berwick W.I. meeting

The March meeting of the Berwick Women's Institute was held at the home of Mrs Marcel Glaude on Thursday afternoon. The motto was "Support Canadian products and Canadian Industry will support you." The roll call was A new Product I have bought and enjoyed.

Mrs Adam Anderson read the minutes, gave the treasurer's report, and also read several thank you's.

A workshop on Tweedsmuir History will be held, and those interested in history of the area are invited to attend,

Plans were made for several banquets. A donation to Canadian Institute of the Blind was given.

Mrs Mabel Rushford and Mrs Clair Robertson were put on a committee to see about purchasing a new refrigerator for the kitchen of the community centre.

Mrs Clifton Bogart reported on a total of 2,000 labels for the Canada Packers collection.

The annual meeting will be in the form of a pot luck dinner in April.

Mrs Lillian Bogart was the lucky winner for the door prize draw. After the meeting adjourned a luncheon was served to members and friends.

A.C.A.A.

Sponsor successful Bingo

The Avonmore Community Athletic Association was sponsor of a successful Easter Bingo, held in the Community Centre Saturday night. Winners of turkeys were Mrs G. Wright, Blair MacKenzie and Mrs Hattie Ouderkirk. Winners of hams were Mrs Ada Eligh, Mrs Judy MacDonald, Mrs Joan MacKenzie, Miss Wilma MacDonald, Arnold Mills, Miss Melanie McIntyre, Mrs D. . Cameron, Miss Rita Joustra and Henry Ouderkirk. Mrs Clifford McElheran was winner in the 50-50 game.

ACAA activities continue with two special events scheduled for the month of April, an Easter dance and the Annual Sports Banquet with guest speaker Ernie Calcutt from CFRA, Ottawa.

Avonmore church holds dedication

At the regular service of worship last Sunday morning in St. Andrew's Presbyteri a n Church, Avonmore, a silver chalice and goblets were dedicated to the Glory of God and in memory of Miss Flora Hamblin, for many years the principal of the Avonmore High School.

The memorials, which were the gifts of Miss Hamblin's siste,r Mrs H. H. Lees, Windsor, were dedicated by Rev. W. E. Sayers, M.A., minister of St. Andrew's Church.

Miss Hamblin, whose service as principal and teacher at the Avonmore High School spanned a 33-year period, passed away in her 80th year, at the MacDonell Memorial Hospital, Cornwall, in 1967. She was a faithful member of St. Andrew's Church and active in several aspects of the church's life and witness.

Among those attending the service were Mrs Connie Elliott, a niece, and her husband, of Kingston.

Also attending were Mr and Mrs Kenneth MacLean, Finch, cousins.

Nation Valley

Mrs John Morrow, Chesterville, Mrs Bert Casselman, Elma, visited Mr and Mrs Lloyd Merkley on Sunday.

Mrs Malcolm Rae, Dunnville visited Mr and Mrs Kenneth Merkley and Mrs Ralph Gray on Wednesday.

A euchre was held in Nation Valley Memorial Centre on Friday night. Ladies' prizes went to Mrs Ralph Gray and Mrs Henry Parker; men's prizes went to Robert Barkley and Edwin McMillan and the door prize was won by Mrs Lyle Baker.

Mr and Mrs Frank Schwerdtfeger visited friends in Cornwall during the week.

Mr and Mrs Larry O'Reilly of Ottawa visited Mr and Mrs Edwin Munro on Saturday.

smart people are want-ad minded!



FEED PURINA SERVICE SHURGAIN

Your feed and farm centre where prices are right — because the quality is in the bag.

Bulk feed
Mobile Mill Service
Coal

STEWART'S & PRIDE SEED CORN
SEED OATS & BARLEY— SUPPLIES LTD.

Why not place your grass seed orders now and be assured of your specific needs

SUPPLY IS GOOD — MIXING FREE

For fast, dependable service give us a call. Our staff is efficient and highly trained to take care of your needs. We do not have a salesmen on the road, the savings are passed along to you our customers, in better quality feed, for less money.

CLEMENT FEED & FARM SUPPLIES LTD.

15 MILL STREET
CHESTERVILLE , ONTARIO
Tel. 448 -2161

SHUR-GAIN

REAL ESTATE FOR SALE

— Several Good Building Lots in Chesterville Priced at $5,000 each.

— Large Old House in Chesterville, needs complete renovation to make a beautiful home. Extra large lot, could be divided. Asking $12,000.

— Near Finch bordering Highway 43, good 125 acre farm with 5 bedroom home, all conveniences, barn remodelled for beef farming. With $10,000 down, vendor will hold mortgage on balance.

— 3 miles East of Chesterville, 228 acre farm with good 4-bedroom house, well equipped barn, new miik house and silo. May be purchased as going concern or farm only. Enquiries invited.

Specializing in — Homes and Farm Properties

Howard E. Biccum,

REAL ESTATE BROKER

WINCHESTER, ONTARIO

P. O. BOX 240

774-2832 — TELEPHONE — 774-3233 (evgs.)

Avonmore Aces cop N.S.H.L. Championship for second time





Avonmore Aces swept their way to The North Stormont Hockey League Championship when they defeated Berwick in five games last week in Finch Arena. The Avonmore team has won the Gordon Countryman Memorial Trophy for the second consecutive year. Pictured above, front row, left to right, Clarence Adams, assistant captain; Dale Swerdfeger, Bob Grant, captain; Greg Armour; Jr. Lalonde; Arthur McElheran; Dean McIntyre; Don Benton. Back row, Marvin Waldroffe, Coach Reid McIntyre, Ben Thauvette, John Adams, Ron Alguire,; assistant captain Don Blainet, John McIntyre, Rick McElheran, Bill Michaels. Absent from the photo Lyle Swerdfeger, Norm Morrison, Ritchie McIntyre, goalie. — Staff Photo.

Berwick were runners up this year in N.S.H.L. when they were defeated by Avonmore Aces. The team was awarded the Finch Legion Trophy. Pictured above, left to right, front row, Steve O'Donohue, Mike Casselman, Barry Brownlee, Dave Alguire goalie, Bordie Harrington, Ken Dingwall captain, Winston Dingwall. Back row, Dalton Ouderkirk coach, Gary Brownlee goalie, Harold Dingwall, Sandy MacGregor, Eric Pedersen, Osburne Shaver, Don Foster Secretary-Treasurer, Lyle Ouderkirk manager. Absent from the photo Carl Rines, Percy Brownlee, Leonard O'Donohue, Ken MacDonald, Wally MacDonell, Steve McCoshan. — Staff Photo.



Bob Grant, on the right, Captain of the Avonmore team, which won the play-off series in the North Stormont League, is shown here being presented with the Gordon Countryman Memorial Trophy. The presentation was made by Mrs Carol Dingwall and Kurt Dingwall, a grandson of the late Gordon Countryman. Bryan Meldrum, League President, in the centre of the photo, probably was filling his last official duties for the current season. — Staff Photo.



Action in the North Stormont Hockey League drew to a close last week. Berwick and Avonmore, the finalists, were locked in battle for the cup. Berwick bowed from the series in five games and had to be satisfied for this year winning the honour of play-off runners-up. Ken Dingwall, on the left, Captain of the Berwick team, is shown here receiving the Finch Legion Trophy from Oscar Ouderkirk, Sports Officer of the Legion. League President, Bryan Meldrum, in the centre, seems quite pleased that he was allowed to join in on the presentation. — Staff Photo.

O.D.H.A. Intermediate final games

Best of Seven —
April 6 — Lanark 12, Morrisburg Combines, 4.
April 7 — Morrisburg Combines 7, Lanark 5.
Series tied two games each. Fifth game in Lanark Thursday, April 11. Sixth game in Morrisburg Friday, April 12, at 8.30. If seventh game is necessary in Morrisburg on Sunday, April 14 at 2.30.

Atom Bs trim Tykes

The Atom 'B' team showed the eight year old Tykes what to expect next year as the Atoms won an exhibition match by a score of 3-1.

Although the Tykes were not victorious on this occasion, they requested a re-match at which time they hoped to do better..

B. Pemberton opened the scoring for the Atoms, Steve Helmer and B. MacMillan assisted on Pemberton's goal. Lonnie MacIntosh evened the score in the second period, on a solo effort. Johnny Kelly scored from Jeff MacIntosh at the end of the middle period and Kelly scored again in the third period to put the Atoms out ahead 3-1.

BE A REGULAR BLOOD DONOR

CHESTERVILLE TYKES

Bring home 'A' team tournament trophy

Saturday, March 30, 1974, to most people was a dirty dreary day, but to the Chesterville Tykes it was the most beautiful day of the year.

Ten boys and their coaches left Chesterville at 8 a.m. for the Cardinal Tykes Tournament for boys 7 and 8 years of age. Eight teams were competing for the beautiful Fireman sponsored trophy.

Chesterville and Spencerville played at 9 am. thriller which Chesterville won 2-0. The work by Chesterville goalie Kevin Barber was sure and steady, the defensive plays by the three boys who protected Kevin for the day were decisive and tough, and the offensive line posed constant threats to Spencerville.

David Van Delst started Chesterville on their winning road with a goal in the first period, on a pass from defenceman Brian Moss, Chesterville scored again early in the second period when Chris Ward, playing perfect position in front of the net, tucked in a neat pass from big defenceman Scott Mitchell. Both teams skated hard, both ways, and despite big plays on both sides, the final score ended 2-0 in favour of a jubilant Chesterville team.

The boys played again at 1 p.m. this time against another fine team, the host club, Cardinal. This game, in the opinion of the coaches was the most thrilling game of the year, as each boy, individually turned in the best game of his life. Without exception, each boy "put it all together" in this game as never before, and all the practice, coaching and experience paid off.

Cardinal Tykes, also a finely honed group of competitors, scored two quick goals on Chesterville. But Peter Van Kessel is known for his ability to score goals when they count and he quietly put Chesterville into contention, unassisted and then set up Chris Ward for the goal which tied the game 2-2 to end the first period.

Less than 40 seconds into the second period, Greg Sullivan scored on a pass from his winger big Vince Cousineau. Cardinal was held until the clock showed only 10 seconds remaining, when the big gun M. Hoy scored his second goal of the game, unassisted, to again end the period with the score tied 3-3.

Again when the goal was urgently needed, reliable Peter Van Kessel was the one to put Chesterville up 4-3, only 40 seconds into the third period. The strong dependable defense of Brian Moss, big Scott Mitchell and Darren Kelly checked down every move made by Cardinal to win game Number Two by a score of 4-3.

Chesterville was now teamed up against the only other team to win two games and met an old rival, Iroquois at 5 p.m.

Half way into the first period Peter Van Kessel made his move, and put Chesterville into the lead, on pretty passes from Chris Ward and Lonnie McIntosh. On the next line change Vince Cousineau scored from David Van Delst. With less than one minute of play left in the first period Lonnie McIntosh scored from Chris Ward to end the period 3-0 for Chesterville. The elated boys worked hard, dug well in the corners, gave nothing away and tried to retain the shut-out going for their goalie Kevin Barker. They held Iroquois scoreless during the second period and until only four minutes remained in the third period, when number 18, Frank Lee, wearing the red helmet and considered the Iroquois super-star, scored from Kirker and Hall. The minutes ticked off and Chesterville won the game 3-1 and the beautiful trophy.

Presentations and congratulations were made at centre ice to the delighted coaches and tired but proud players. Lonnie McIntosh was chosen to receive a new hockey stick for his fine efforts in the game against Iroquois by the Iroquois coaches, while No. 18 Frank Lee was chosen from Iroquois Tykes.

It was a fine showing by these small but mighty boys, one neither they, nor their opponents will soon forget. It was also a day the coaches point out, when each of the 9 players had his name on the score sheet. The consistent, outstanding work of Kevin Barber resulted in only four goals allowed during the entire tournament. It was truly a tournament won by team effort, as the score sheets show.

Mr Jack Patrick was the convener of the Cardinal Tournament, as well as Cardinal Tykes coach. The coaches feel he was responsible for such a well organized highly enjoyable tournament, where a genuine feeling of good sportsmanship and friendliness among the teams prevailed.

A special thank you is due Mrs Betty Sullivan for her day-long support and also Jean and Carl Ward. These parents spent the day cheering, encouraging and helping these ten young boys. Their enthusiasm was contagious, and the boys were clearly impressed with their few but vocal supporters.

The proud coaches of this team are Harry Craig, Denis Wells, Bill Parks and Doug Mitchell.

Chesterville Tykes in exhibition play

The Russell Rockets and 14 of the Chesterville Tykes provided the action on Saturday, March 30, in the local arena.

Chesterville came out strong in the opening period and were quickly rewarded with a neat goal off the stick of centre Mark Smith. Winger Angus Craig was instrumental in setting up Smith's goal.

Russell Rockets proved they were a match for this fast-skating Chesterville team, and the forwards Van Delst, Stewart, Morrison, Smith and Boulanger were closely checked.

However the Chesterville defence protected their one-goal lead with outstanding work being done by steady Rod Helmer, Derek Morrison, Don Imrie, Claude Desormeaux and Mike Van Delst.

Half-way through the third period a scramble in front of Chesterville's net resulted in Russell tying the score. Both goalies, C. Baas of Russell and Kelly Mitchell of Chesterville turned in steady performances.

Wells and Parks coached the Chesterville team. Jeff Johnston handled the officiating.

Crysler Senior Girls win Broomball Championship



Crysler Senoir girls copped the broomball championship when they downed Berwick girls 1-0 in overtime last week. Front row, left to right, Margaret McMahon, Debbie Fleming, Diane Farley, Anna Patenaude, Monique Landry, Monique Benoit, Ghislaine Yelle. Second row, Judy Leduc, Kathy Fleming, Bernadette Farley, Louise Leduc, Irene Lavictoire, Louise Lebrun, Roger Beriault coach. Third row, Kathy Ouderkirk, Sherry Ouderkirk, Renee Leger, Ginette Champagne, Cheryl Byers, Lynne Benoit, Suzanne Hebert. — Staff Photo.

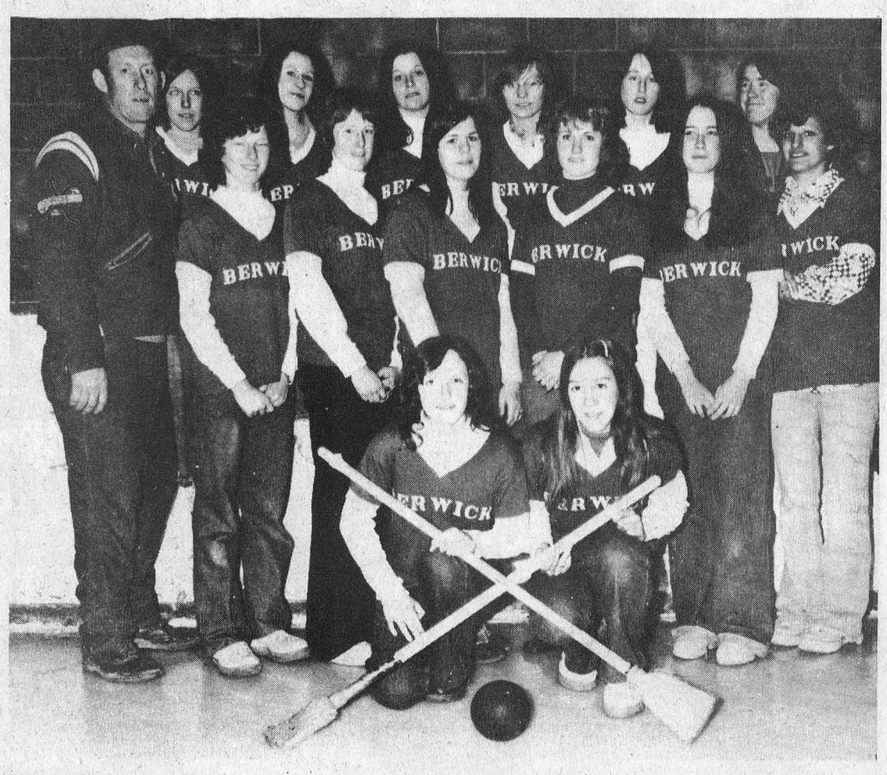

Berwick Senior Girls were runners-up in broomball league last week when they were downed by Crysler girls. Front row, left to right, Kathleen Vanier, Penny Kinnear. Second row, Ross Smith coach, Joanne Rutley, Diane Smith, Judy McRae, Diane McMonagle, Lorna Smith, Cheryl Lowe. Third row, Monique Deschamps, Helen Dingwall, Muriel Casselman, Lorraine Lapointe, Debbie Lefebvre, Jim Hume assistant coach. — Staff Photo.

A&R Grégoire Automobile Ltée., Ltd.
Grégoire has a goal...
TO SELL YOU A CAR FOR LESS THAN ANYWHERE ELSE.
443-2885—443-2842
EMBRUN, ONT.
Come and visit with us

CORLYON'S SPORTING GOODS
BICYCLE SALES & SERVICE
New & Used Bicycles
SULKY — CARTWHEELS — RACING WHEELS WITH C.C.M. HUBS
COOPER — BALL BATS & GLOVES
INGLESIDE, ONTARIO
— PHONE: 537-2200 —
34-4

CARD OF THANKS

I would like to thank the nurses in the Maternity Ward at Winchester Hospital and to Dr. Diemart for taking care of my mommy (Judy) and I after my arrival on March 23. Special thanks to those that sent cards and who took care of my daddy (Elzeon).

Denzil Raistrick
31

IN MEMORIAM

BALL — In loving memory of a dear wife, mother and grandmother, Alice Katherine Ball, who passed away April 15, 1970.
God's hand touched her and she slipped away,
From earth's dark shadow to a brighter day.
Remembered by Sheldon, Eileen, Lyle and Girls
31

Stormont Minor Hockey Champions Cited



Crysler Bantams Champions

Front row, left to right, Kevin Beehler, Mario Paquette, Marcel Mahoney, Allain Ayotte, Jean Briere, Robert Raymond, Denis Lefebvre, Jacques Bourdeau, Pierre Lafrance, Michel Courville. Back row, Gilles Leduc coach, Guy Benoit, Denys Legault, Pierre Page, Benoit Lafleche, Marcel Courville, Gilles Sabourin, Stephen Baker, Brent Byers, Jean Gregoire manager. — Staff Photo.



Crysler Atoms Champions

Front row, left to right, Michel Lebrun, Gerry Lefebvre, Philippe Benoit, Brent Ouderkirk, Rick Lalonde, Roger Benoit, Danny Landry, Denis Landry, Normand Leduc. Back row, Raymond Landry coach, Jeff McMahon, David Armstrong, Philippe Leger, Paul Provost, Emile Lamoureux, Michel Provost, Allain Raymond, Christian Brisson, Barry Armstrong manager. — Staff Photo.



Berwick Midget Champions

Front row, left to right, Roger Ouderkirk stick boy, Dennis Haney, Barry Crawford, Brian Beehler, Jim Hume, Michael Hunt, Gary Forsyth, Mark Bomhower. Back row, Wayne Ouderkirk coach, Edward Cloutier, Donnie McDermid, Garry Lefebvre, Andy Wattie, Don Rushford Eugene Vanier manager. Absent from photo, Donnie MacDonald, Joey Chambers, David Chambers, Doug Marjerrison. — Staff Photo.

$100.00 BOND DRAW



C & M Texaco, Chesterville Bantam 'A's' sold tickets on a $100 bond draw during the past month. Last Saturday, March 30 the lucky winner was drawn at Chesterville Arena. Making the draw on the left, Mrs Cassie Dillabough, Richard Casselman, coach and Rae Imrie, coach, and team captain Danny Clement look on as Mrs Nina Pemberton, Williamsburg has her ticket drawn from the box. — Staff Photo.



The Stormont Hockey League drew to a close last week and team captains were called to the ice surface at Finch arena to accept the winnings of their teams. From the left, John Ouderkirk presented the Midget Trophy which is donated by Crysler Community Centre to Berwick Team Captain Garry Lefebvre; Barry Brownlee presented the W. G. Brownlee Trophy for Pee Wees to Crysler Captain Sylvain Lafleche; Garnet Rutley presented the Bantam Trophy which is donated by Berwick Recreation Association to Crysler Captain Mario Paquette; Brent Ouderkirk was presented the trophy donated by the Avonmore Athletic Community Association, for Atoms, by Stirling Lang. — Staff Photo.



Crysler Pee Wee Champions

Front row, left to right, Larry McMahon, Paul Farley, Christian Brisson, Normand Landry, Edmond Leger, David Thatcher, Bradley Vivian, Gilles Champagne, Gordie Leduc. Back row, Marcel Lafleche coach, Raymond Bourdeau, Sylvain Lafleche, Jeff Ouderkirk, Marc Benoit, Denis Raymond, Pierre Poirier, John Ouderkirk manager. — Staff Photo.

AGRICULTURAL EMPLOYMENT OPPORTUNITIES

If you enjoy working with livestock, crops and machinery, consider agriculture as a CAREER. There's a steady demand for agricultural employees in Ontario, with good pay, good fringe benefits and the enjoyment of outdoor living.

To train for a career in farming, why not attend a 10-week course to improve your agricultural knowledge and skills. This course is being offered at the Kemptville College of Agricultural Technology beginning May 6 1974.

If you already have farm experience we may have employment opportunities available immediately.

For further details contact:

Mr. D. A. Knapp
Rural Development Officer
A.R.D.A. Branch
Ontario Ministry of Agriculture & Food
Box 2004
Kemptville, Ontario KOG 1J0
Telephone: 613-258-3411 — Ext.: 281

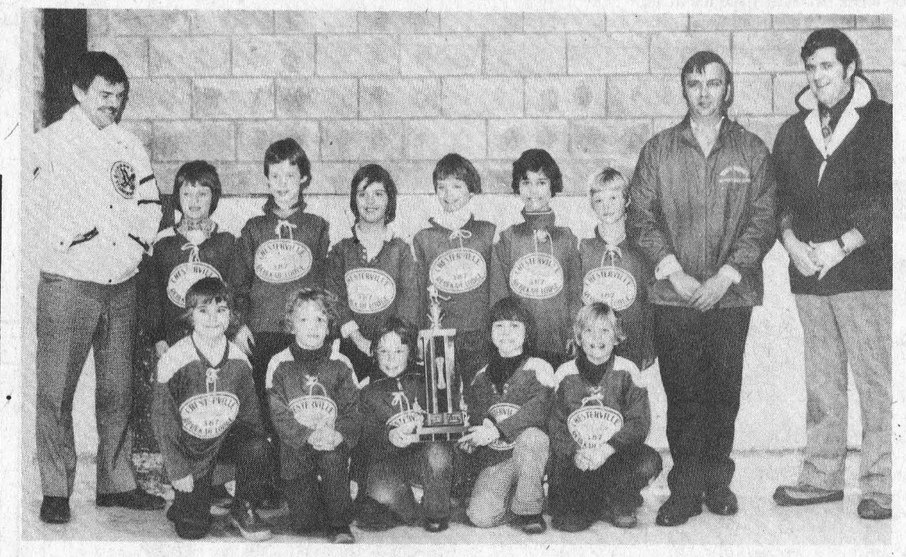

Chesterville's Tyke Travelling Hockey Team has wrapped up a most successful season. On March 30th the local team put the "icing on the cake" and brought home the top prize from the Cardinal Tournament. Front row from left, Brian Moss, Darrin Kelly, Kevin Moore, Chris Ward and Greg Sullivan. Back row from left, Doug Mitchell (coach), Peter Van Kessel, Kevin Barber, Vince Cousineau, Lonnie MacIntosh, Scott Mitchell, David Van Delst and coaches Harry Craig and Bill Parks. Absent from the picture coach Dennis Wells. — Staff Photo.



Crysler Mosquitoes

Front row, left to right, Claude Farley, Neil Beehler, Jacques Benoit, Steven Lalonde, Jeff Armstrong, Sylvan marleau, Perry Armstrong. Back row, Rick Lalonde coach, Ronnie Armstrong. — Staff Photo.

WINCHESTER MANAGEMENT & CONSULTANTS
WE SELL SERVICE
INCOME TAX, WILLS, ESTATES, PARTNERSHIPS
BOOKKEEPING, ACCOUNTING, VALUATING
C. HILL
P. O. Box 518
Phone - Winchester 774-2439
1tf

WANTED
OLD COINS
Top Prices For Old Coins
GERALD RICE
WINCHESTER, ONTARIO
PHONE: 774-2110
31



Chesterville Town League Hockey is made up of four teams and when you hear the boards at the arena ringing late in the evening you can take it for granted that the lads are at it again. The teams were designated colour codes early in the season — Mike Fyke handled the red, Dick Henderson directed the Blue, Jack Lannin headed up the Gold and Brian O'Connor coached the Green. In the semi-final play-downs Green took out Gold and blue was victorious over Red. The stage was set for the final round pitting Green against Blue. The series was set for the best two out of three — Blue won the opening game 4-1, Green came back in the second and won 5-1, in the final game Blue shut the opposition out 2-0 and won the Chesterville Record Trophy. Front row from left, Carl Ward, Dick Henderson, Sam Patterson, Andy Barber, Hank Vander Heide and Richard McMillan. Back row from left, Richard Elliott, Dale Beckstead, Bryan Kennedy, Mickey Shane, Brian MacMillan, Neil Beckstead and George Chambers. — Staff Photo.

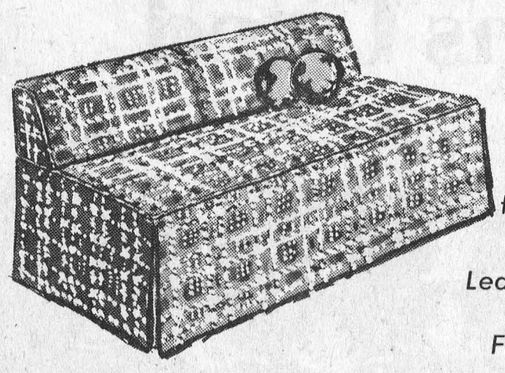

SPACE SAVERS

Colonial fabrics tweeds and Leather-Like Vinyls.

From $79.95

Spring . . . is coming and now is the time to carpet those floors. We have many NEW carpet styles and patterns for Spring, installation with colours to suit any fancy. Let us discuss your carpeting problems with you and provide suggestions and a price quotation at NO OBLIGATION.

MacINTOSH'S

FURNITURE AND APPLIANCE

Phone 774-2636 Winchester



CHESTERFIELD SUITES

in nylon, herculon and tweed covers (2-piece) from $199.00



Recently a House League for Pee Wee players was formed at the local arena and the boys went at it to see who would get to claim the Arnold Sullivan Memorial Trophy. The series was set up as a two-game affair with total goals to win. The team wearing the Clements Feed sweaters dominated and won the round by a goal count of 10-2. Jeff LeClair came up with seven goals, Tony Kelly had two and Rick Grisel tallied the other to equal ten. James H. Sullivan presented the trophy to the team officials on Sunday morning, March 13. Front row from left, Chris Laflamme, Tony Kelly, Jeff LeClair, David Carruthers and Mr Sullivan making the presentation. Back row from left, the coaches, Bob Harper, Burton Beckstead and Joe Cass. The reason that team captain David Carruthers appears just in his jacket was the fact that he received a shoulder injury in the first game and was out for the final session. — Staff Photo.

Play Second Round . . .

Legion Pee Wees down league All-Stars

"That Chesterville team has got to be something else!" A disgruntled Metcalfe supporter was overheard saying this and shaking his head in desbelief as Chesterville and District Legion Pee Wees skated off the ice after posting an impressive 5-3 win over the Carleton-Dundas Pee Wee League All Stars. The exciting rematch took place in Metcalfe last Thursday night.

Even Legion's most ardent fans were questioning the reasoning behind the rematch after the locals had beaten the Stars 3-1 in Chesterville. It was felt that perhaps it was just too much hockey. However, the boys chose to stand on their record, and played with the same enthusiasm, courage and determination that they have exhibited so often this season.

And to squelch further rumblings on the part of some observers, they shut out Cornwall Township 3-0 last Wednesday, defeated both Maxville and Finch 5-2 Saturday, and took out Hull 5-1 on Sunday in the first game of the Embrun Minor Hockey Tournament.

Looking back over the season, these exceptional young athletes have played 93 games, winning 53, losing 34 and tying 6 for a 60.3 percent average. In Carleton-Dundas League play, they posted a 23 and 1 won-lost record to finish first, and then eliminated Osgoode and Metcalfe to win the Carleton-Dundas Pee Wee League Championship. Legion Captain Pat Kelly also won the League scoring Championship Trophy. In tournament play, they were 'A' Finalists in Chesterville, 'B' Champions in Maxville, 'B' Finalists in North Franklin, N.Y., Kemptville and Cardinal. The district can be truly proud of the accomplishments of these fifteen dedicated youngsters.

In the All-Star clash, Osgoode's great Mike Doyle opened the scoring with only 28 seconds gone in the first period and it looked like the Stars would run Legion out of the rink. However less than a minute later, flashy centre Pat Kelly took a Ron Richards pass and boomed a slapshot that eluded Star's goalie Doug James of Metcalfe, to tie the score.

Then both teams settled down to play fine hockey, featuring exceptional checking by both sides. With 13.11 left in the second period Curtis McMillan rifled home a Garry Beckstead pass to give Legion a 2-1 lead. Not to be denied, Stars' Mike Doyle roared back to tie the score. End-to-end rushes by both teams climaxed in an unassisted goal by steady Don Richards with only 10.04 left in the game, giving Legion a 3-2 lead. Mark Moran, a hard-working centre who has not been having much luck around the net, notched Chesterville's fourth goal on a classic play, completely decking Stars' Blair Robinson of Morrisburg. The play followed a beautiful pass from linemate Barry Fulton.

All Stars narrowed the gap to 4-3, but speedy Curtis McMillan scored from Garry Beckstead with two seconds left to give Legion a most rewarding 5-3 victory.

In exhibition games, Legion's 3-0 win over Cornwall Township was marked by rugged play. Legion scored once in each period and the defence sparkled in protecting the Dynamic Duo of Ed Witteveen and Jeff Phifer, who each starred in nets. Scorers for Legion were Pat Kelly, Curtis McMillan and Garry Beckstead. Assists were credited to Kelly, Glendon Shay, Don Richards and Rob Wood.

In Saturday's 5-2 win over Maxville, the line of Rudy Grisel, Tom Feeley and Jerry Witteveen exploded for three goals. Tom Feeley, easily the team's most improved player, notched two goals and an assist, while line-mate Jerry Witteveen added a goal and two assists. Rudy Grisel, the unit's big centreman, chipped in four assists. Rounding out Legion's scoring were Pat Kelly and Glendon Shay.

Later that day, the Finch Pee Wees were visitors to the Chesterville arena. Using only two line changes, coach Dalton Ouderkirk gave Legion fits as the locals fought hard to preserve a 5-2 win. Legion's Curt McMillan opened the scoring with a pretty goal from linemates Jeff LeClair and Pat Kelly. Finch's Sylvian Lafleche roared back on a break-away and slipped it past a startled Jeff Phifer. In the second period, Legion got a short-lived 2-1 lead, with Tom Feeley supplying the fire-power, from Rudy Grisel and Ron Richards. Two minutes later, Dennis Raymond scored on Ed Witteveen to pull Finch even.

Legion blasted three goals within 5 minutes in the second period, but neither team could find the range in the final frame. Scoring for Legion in that three-goal outburst were Ron Richards and Jerry Witteveen with a pair, from Mark Moran and Tom Feeley.

At Embrun last Sunday, Legion kicked off the 24-team Pee Wee 'C' Division of the Annual Embrun Minor Hockey Tournament with a 5-1 win over 'C' rated Hull St. Benoit. This culminated an altogether beautiful season as the 'E' rated Legion squad outplayed and outhustled Hull.

The Embrun Tournament is mammoth in proportions, involving 114 teams in A, B, and C classes of Novice, Atom, Pee Wee, Bantam and Midget Divisions. The massive administrative details of the tournament are handled efficiently by Embrun Minor Hockey, making it a first class tournament.

Three first period goals by Legion gave the team a comfortable margin. Tom Feeley picking up where he left off the day before, notched a pair, while Curt McMillan blasted home the eventual winning goal. Assists went to big Rudy Grisel with two, Jerry Witteveen, Pat Kelly and Glendon Shay.

A second-period power-play goal was the only tally of the period, Pat Kelly finished off a pretty passingplay from McMillan and Grisel to give Legion a 4-0 lead.

Early in the third period Garry Beckstead gave Legion a 5-0 lead, Hull scored with 3.56 left in the game while Duke Servage sat out a tripping sentence.

Legion now moves into the 'A' bracket, but will have their hands full as they take on one of the top three or four Pee Wee 'C' clubs in Eastern Ontario, St. Isidore, winners of the Hull Pee Wee Tournament. This game takes place this Saturday at 11 a.m. in Embrun.

In passing . . . the future looks bright for Dick Casselman's Bantam A's next fall. Pat Kelly and Rudy Grisel, two top Bantam 'A' prospects, were asked to play with the Bantam 'B's' against Winchester. In their first ever Bantam game, young Kelly notched four goals while young Grisel added four assists. Wait til next year, Dick!

St. Lawrence Junior 'B' Hockey

Best of seven finals.

April 2 — Alexandria 4, Metcalfe 3.

April 5 — Alexandria 5, Metcalfe 2.

Alexandria wins the series 4 games to 2 and received the Gill Trophy as winner of the league. They now face Brockville Tikis of the Rideau-St. Lawrence League.

Happy Easter

Upper Canada Motor Sales Ltd. and its personnel take this opportunity to wish their customers and the public a Very Happy Easter !

EASTER HOURS:

Open Good Friday 9 a.m. to 9 p.m.

Open Saturday 9 a.m. to 4 p.m.

CLOSED Monday April 15th, 1974



MORRISBURG ONT. TEL:543-2925

UPPER CANADA MOTOR SALES LTD.

THE PRETTIEST LOOKS IN THE EASTER PARADE



CAN BE YOURS NOW FROM THE

JO-ANNE SHOPPE

The store where quality is equalled with satisfaction



Receive Your Free Easter Gift (this week-end only) with a $20. purchase from the

Jo-Anne Shoppe

Winchester 774-2003

BACKHOE SERVICE

R. Van Gilst

774-3311

Public Meeting

NORTH DUNDAS PLANNING AREA

A meeting to discuss the proposed Official Plan of the North Dundas Planning Area will be held

Thursday, April 11, 1974

at 8:00 p.m.

in the

Maple Ridge Senior Public School

(Hwy. 43)

G. MacGregor, Sec.
N.D.P. Board

31-2

SPRING & EASTER ARRIVALS



★ Spring Wardrobe
★ Coats
★ Rainwear
★ Pantsuits
★ Separates

AT POPULAR PRICES

Bunny's

FASHIONS LIMITED

CORNWALL, ONT.

111 Pitt St. 933-3281