WINCHESTER PRESS

Wed., August 31, 1994

A family A fair attracts crowds to Chesterville

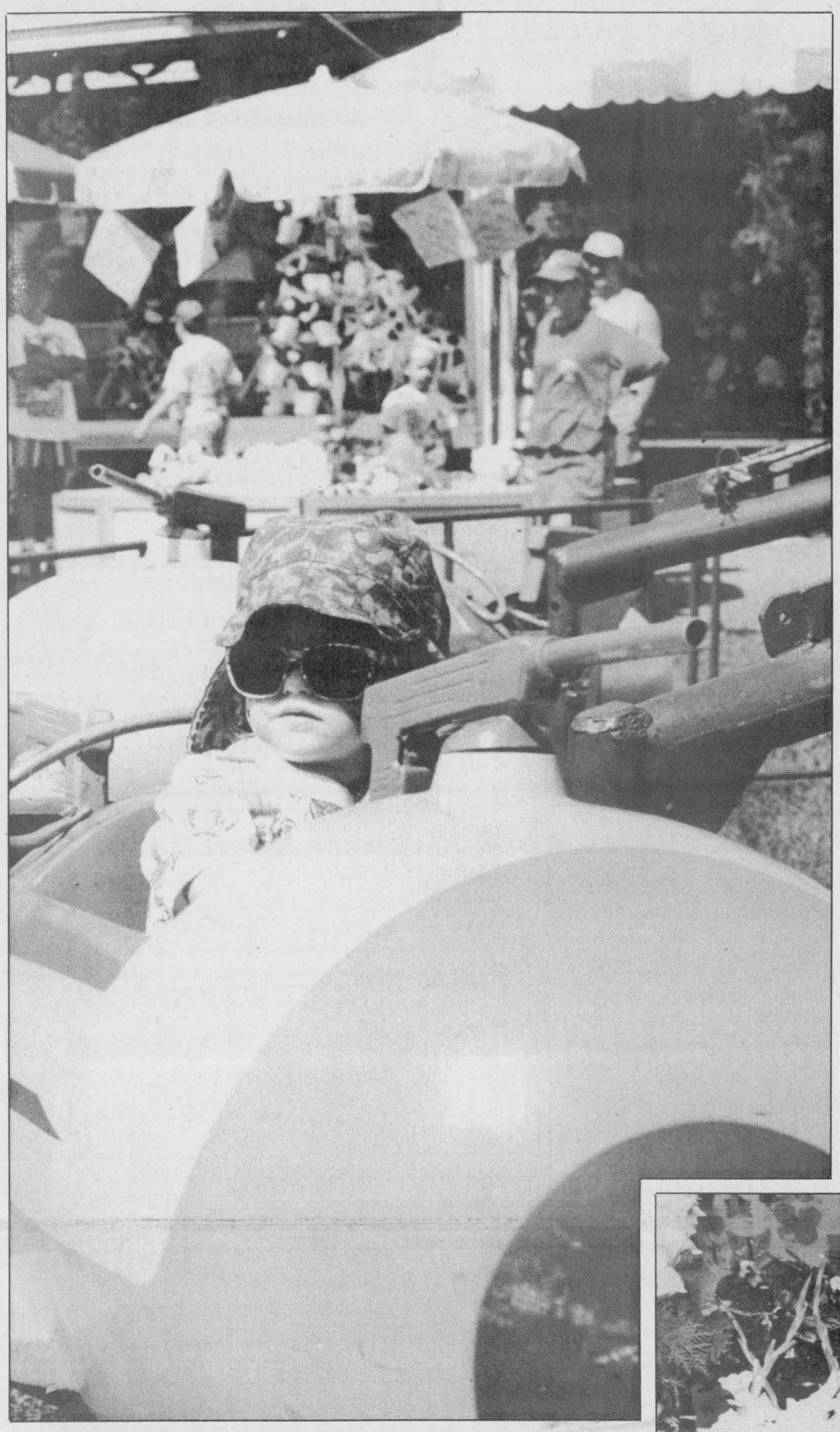



Chesterville fair festivity

This year's Chesterville Fair kept many area residents entertained last weekend. Clockwise from top left: a youngster enjoys one of the many midway rides; the tractor pull pitted man and machine against heavy weights; candy apples were a popular food choice with this young man; award winning floral arrangements were on display in the agricultural building; Wiliam Guse, a ferrier plies his trade; Lindsay Johnston tugs on magic rings; and decorated teddy bears at the fair.

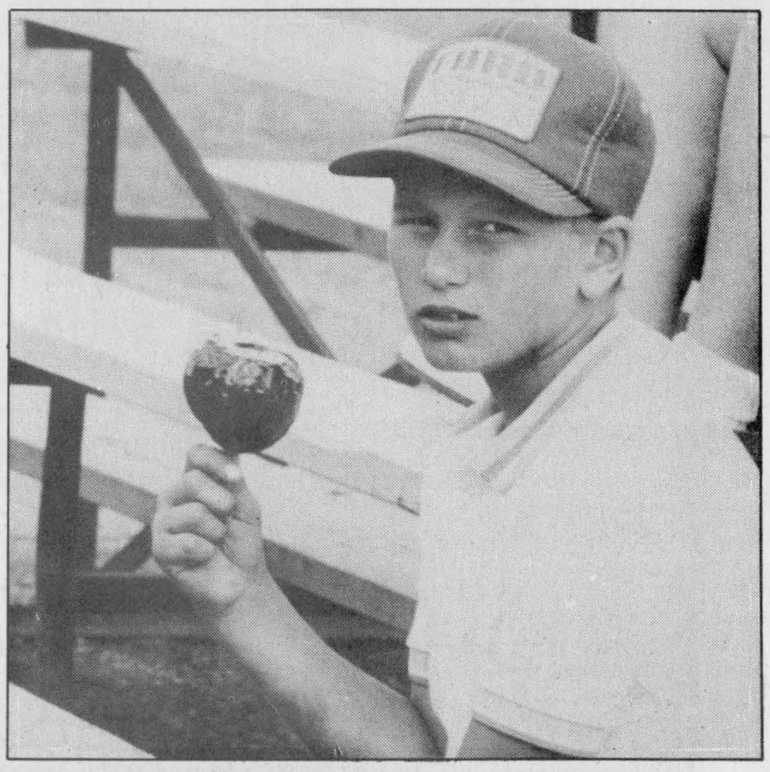

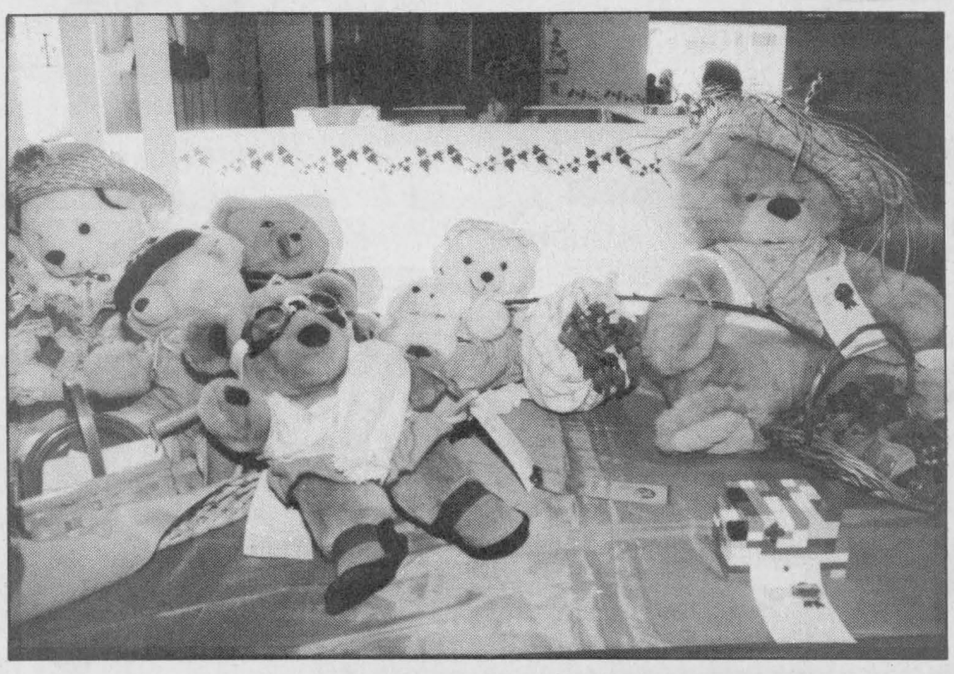

Press Photos — Valiquet



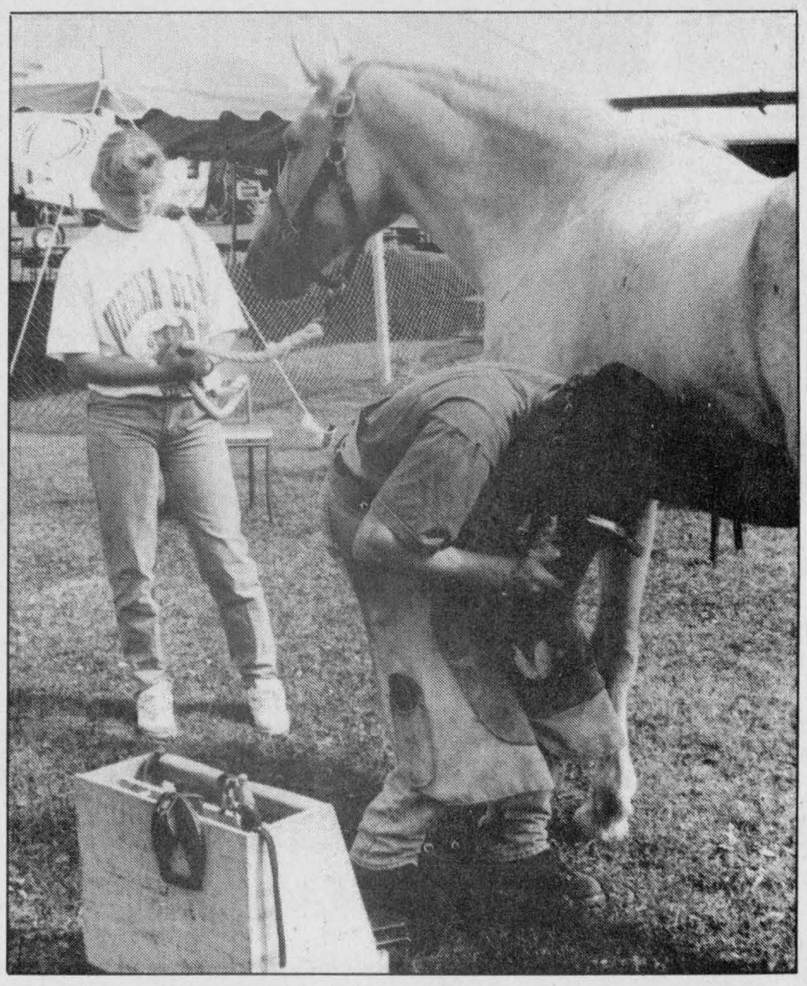

Fawcett captures Chesterville Fair banners

Dianne Fetterly
Agricultural editor

CHESTERVILLE — Allison Fawcett of Winchester was named premier exhibitor and premier breeder at the open Holstein Show held during the Chesterville Fair, Aug. 26.

Fawcett showed the top two, three and four-year- old females and second place mature cow to take the banners. He also placed first in breeder's herd class followed by Jim Adams and Keith and Peter Guy. Three-year-old Fawcettdale Counselor Suzanne took reserve champion female honors for Fawcett as well.

The show's grand champion female was a five-year- old exhibited by Alan Ferguson and Mary Veneman. Arwyk Hugo Hansezle placed first in her class and won the best udder class.

Farm update

Richard Helmer's senior yearling, Helmcrest Broker Janet was named the show's junior champion, while Glenn and Larry MacDonald's Breezehill Broker Val took reserve junior honors.

Top three animals in individual classes as placed by judge John Ferguson are as follows:

Novice: Guyview Conquest Carlin, Darren Guy; Gillette Thor, Gilles Patenaude and Veronique Leduc; Guyview Broker Brandy, Adam Guy;

Intermediate calf: Guyview Skychief Scarlet, Glen McKay and Donald Christie; Guyview Conquest Carlin, Keith Guy; Marie Jadine Broker Elsie, Crystal Moonie;

Senior calf: SneddenHolm Aster Princess, Amber Moonie; Guyview Forge Quinta, Keith and Peter Guy; Breezehill Broker Brodie, Breezehill Holsteins;

Junior yearling: Breezehill Broker Val, Breezehill Holsteins; Acme Broker Roxie, Gilles Patenaude; Lilburn Skybuck Lana, Charles Whitley and Son;

Senior yearling: Helmcrest Broker Janet, Richard Helmer; Jay-Dee Conquest Sunny, Dwight Dawley; Symcrest Helena, Glen McKay and Donald Christie;

Two-year-old: Fawcettdale Helga C, Allison Fawcett; Garview, Broker Twinkle, Gilles Patenaude; Fawcettdale Broker Twig, Allison Fawcett;

Three-year-old: Fawcettdale Counselor Suzanne, Allison Fawcett; Almarlea Star Bell, Adamdale Holsteins; Quietcove Star Fanta, Gilles Patenaude;

Four-year-old: Madawaska Ida, Allison Fawcett; Benoaks Starbuck Mary, Charles Whitley and Son; Fawcettdale Sunflower, Allison Fawcett;

Five-year-old: Arwyk Hugo Hansezle, Alan Ferguson and Mary Veneman; Ivengordon Value Johanna, Dwight Dawley; Fawcettdale Perennial, Allison Fawcett;

Mature cow: Emdale Marla Greda, Charles Whitley and Son; Fawcettdale Kay Shawna, Allison Fawcett; Maeford Starbuck Chrissy, Gilles Patenaude.



Dundas County's judging team placed first in the regional judging competition held recently at Kemptville College of Agricultural Technology. The team is, left to right: Robert Velthuis, Korrine Hutt, Kelly Fawcett and Steven Bossel. Press Photo — Fetterly

Dundas judges bring back gold

Dianne Fetterly
Agricultural editor

KEMPTVILLE — Dundas County's 4-H judging team came away with gold medals from the regional judging competition held recently at the Kemptville College of Agricultural Technology.

The team of Korrine Hutt from Inkerman; Kelly Fawcett, Winchester; Robert Velthuis, Mountain and Steven Bossel, South Mountain captured the top spot in a stiff competition of teams from 11 Eastern Ontario counties.

The top four judges from Dundas County's judging competition held earlier in July were chosen to compete at the regionals.

Members judged classes and gave reasons on five classes — dairy cows, meat rabbits, hay, running shoes and a mystery class of landscaping.

As well, an impressive performance by Korrine Hutt earned her third in individual judging out of 44 participants. Andrew Lammingman of Grenville county placed first overall in individual judging with 475 points out of a possible 515 and Heather McIntosh from Lanark was second highest individual judge. Adam MacDonald of Vernon was fourth.

The competition's second place team was from Leeds County, while Lanark placed third.

Dundas Rep Phyllis MacMaster, who leads the Dundas Judging Club along with Mary Fisher, says she was very pleased with Dundas team's performance.

With the team consisting of only one senior 4-H member and the other three intermediates, she says the gold medal was quite an achievement. Quite often, only more experienced, senior members participate at the regional level, she added.

As for the four team members, they say they are delighted with their medals and wouldn't mind a repeat performance in future competitions.

OFA reviews draft budget

WINCHESTER — Calling all farmers! With the beginning of the busy fall harvest period, we need to give consideration to our role and attitudes as citizens living in rural communities. We must recognize that we are not the only residents, but that there are many non-agriculturalists living among us. It is true that Ontario has "Right to Farm" legislation, but that right demands that we be considerate of others, especially where roads are involved. Be sure to use "slow moving vehicle" (SMV) signs on any and all farm machinery which will be driven or pulled on any roads, but especially on main thoroughfares. Don't hog the road, keep in your lane and when cars or other vehicles wish to pass, give them as much room as possible.

A draft 1994-95 OFA budget was presented to the Board of Directors. There was general agreement on the overall picture, but directors asked for details, at least some breakdown on major categories. One important budget development was a proposal to establish a Special Projects Fund which would financially support projects of demonstrable benefit to the business of farming in Ontario. More details will be made available when the proposal is fully accepted and finalized.

The board participated in a round-table discussion on "Biotechnology in Agriculture". It was agreed that science has been and will be important to us, but should not be accepted without discussion and without safeguards. Lists of possible advantages, disadvantages and safeguards were compiled.

There has been some concern that a farmer's Environmental Farm Plan could be used against him/her if conditions prevented full implementation. The board was assured that OFA has documents signed by the Minister of Natural Resources and the Minister of the Environment confirming that individual Farm Environmental Plans will be treated with the strictest of confidentiality.

Some of you might have heard or read about John Kordas' difficulty with Stokes Seeds Ltd. Kordas had ordered a particular variety of cabbage seed. Stokes sent the wrong kind. There has been a number of legal steps which have ended up with Stokes suing Kordas to try to recover their costs in defending an action which they caused in the beginning.

If they win, it could cost the Kordas' their farm. OFA will try to persuade Stokes to drop their action. If Stokes continues, OFA, after getting legal advice and making sure there could be no adverse repercussions, will promote a Canada wide boycott of All Stokes Seeds Ltd. products.

If Stokes Seeds Ltd. is successful in: first, avoiding the repercussions of their own error, and, second, in forcing the wronged party to pay all of Stokes' costs, the implications for agriculture could be disastrous.

Please remember that all farmers are invited to attend, and participate in, the regular monthly meetings of Dundas Federation of Agriculture, held the first Wednesday of each month at 8pm in the OMAFRA boardroom, Winchester.

Fire destroys Morewood barn

MOREWOOD — A barn belonging to Bob Walker of Carruthers Road north of Morewood was destroyed by fire Monday evening.

According to Claude Cousineau of the Winchester Township Fire Department, the fire call came into the station at 8:04pm. Fortunately, firefighters were in the hall at the time and able to respond in three minutes, he said.

The barn and the hay stored in it were destroyed. Firefighters, who remained at the scene throughout the night, were able to keep flames from another barn, silo, shed and the house, added Cousineau.

He estimates the loss at approximately $50,000.

Agri-business directory

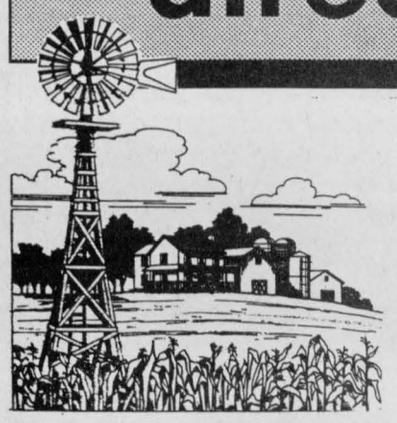

Put your name in the forefront of the local farm community by advertising your business in the **Agri-business directory**

Shell B.M. Graham Fuels Ltd.
DISTRIBUTOR FOR SHELL OIL PRODUCTS
• Gasoline • Oils • Diesel Fuels • Motor Oils • Furnace Fuel • Stove Oil
• Government Inspected Meters • Furnace Repairs and Cleaning
• Card Lock Gas and Diesel Pumps
Dawley Drive, Winchester 774-2109

EASTERN CROP DOCTOR REG'D
Agricultural Consulting Services
(Soil Sampling, Fertilizer and Pesticide Recommendations)
Dean Williams
Cliff Metcalfe
774-5695
P.O. Box 933
Winchester, Ont. K0C 2K0

Plante Farm Equipment Ltd.
ALFA-LAVAL AGRI
• Val Metal
• Houle barn equipment
• Mueller bulk coolers
• Universal dairy equipment
Brinston 652-2009

LORNE E. ACRES EQUIPMENT INC.
Superior Silos & Liquid Storage
High Moisture Oxygen Controlled Bottom Unloading Sealed Silos
Winchester 774-2672
Box 482, Winchester, Ontario, K0C 2K0
Res.: (Lorne Acres) 774-3129
Patz MATERIAL HANDLING & FEEDING SYSTEM
SMALE LIVESTOCK HANDLING EQUIPMENT

MASSEY-FERGUSON Where farmers' ideas take root.
TIBBEN EQUIPMENT LIMITED
For all your equipment needs contact George
BRINSTON 652-4881

DUNDAS AGRI-SYSTEMS INC.
Authorized Dealer for
BOUMATIC
AGRI-METAL
24-hr. service
652-4844
Bart Geleynse

CAMPBELL CUSTOM FURNITURE CHESTERVILLE ONT.
• Refasten chairs • Refinishing
• Upholstering • Custom made cabinets
• Crafts • Repairs
• Extensive antique refinishing
FREE PICK UP AND DELIVERY
If it's made from wood, I can make it!
448-3956

Quintan Products Inc.
Winchester • 774-3320
BEST PRICES
Agricultural Lime & Spreading
Soil Lab Analysis
Excavation • Steel and Plastic Culverts
Septic Tanks and Sewer Pipe • Plastic Tubing and Fittings

NO-TILL
Crop Technology in Action!
September 7 & 8 Russell, Ont.
CROP TOUR 10:00 - 12:00
and (barbeque)
FIELD DEMO 1:00 - 4:00 (Wed. Nite 7:00)
- ☐ Beans Into Corn Stalks:
- ☐ 30" Rows & Solid Stand
- ☐ Corn Into Bean & Corn Residue
- ☐ Planter Band Spray Results
- ☐ 50% Less Ultim Banded Over Row
- ☐ Nitrogen Side-Dress Applications:
- ☐ Liquid 28% & Urea by Air Injection
- ☐ Extensive No-Till Crop Trails:
  Varieties: Corn - 17: Beans - 5
- ☐ Till-Tech Caddy System from Ontario
- ☐ Acres Modified John Deere Planter
- ☐ Hiniker Air Seeder System
- ☐ Hiniker Row Crop Cultivator
- ☐ "The Jobber" Offset Disc from Quebec
- ☐ DMI Coulter Chisel
- ☐ Active Harrow from Saskatchewan
- ☐ DMI Compaction Breaker
- ☐ Dawn Trash Wheel Systems

Host Farm: John Hickling - First No-Till Crop Variety Trials in Ontario
Farm Tours: Cornel Hendrikx, John Hendrikx, Cliff Hickling
Field Demo: Eric Langen Farm
Registration: 9:00am
Information: David Acres
774-2834
Day & Evening
(Follow Signs)

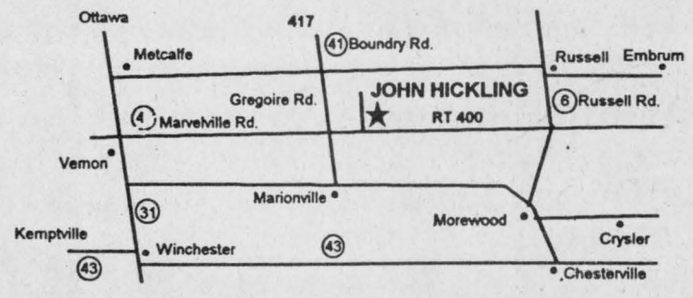

ACRES Tillage & Planting Systems
Division Of Lorne Acres Equipment Inc. Winchester, Box 517, Ontario, K0C 2K0
Tel: 613-774-2672 Fax: 613-774-2262

WATER TREATMENT PUMPS & TANKS



K-Life Salt Substitute for Water Softeners
SURE WATER
613-774-2805
John Verhoeven
RR#1, Winchester, Ont.

H.D. Tile Drainage Ltd.
SPECIALIZING IN FARM DRAINAGE
- Bulldozer and backhoe rentals
- Erosion control projects
- Manure storage
- Milkhouse/parlor waste disposal systems
- Sub-irrigation systems



HENRY DOORNWAARD RR1, Winchester 774-3751

Rentals available DAILY OR WEEKLY
- Rear tine tiller
- 3" water pump
- 1-1/2 water pump
- Vibrator packer (for trenches)
- 2200W generator
- Trimmer
- Cut-off saw
- Shredder
- Vibra plate (compactor)
- Push mower
- 16" saw
- 36" cement troweller
- Aerator, self-propelled or tow
- Dethatcher, self-propelled or tow
- Hedge trimmer, 30"
- Posthole auger
- Lawn power sweeper

Tom's AIR COOLED ENGINES LTD.
SALES, SERVICE & PARTS
Hwy. 31, Vernon
821-1060

update

Dairy Club hears showing tips

by Siebren DeJong

WINCHESTER — On Wed., Aug. 10 at Wilmer Porteous' farm, the East Dundas Dairy Club held its sixth meeting.

At the meeting, Mr. Porteous and our leaders told members how to show calves and how to prepare for the show. They gave showing tips and told members what to expect at the show.

Later on, Mrs. Porteous gave a test on all that was taught this year.

The younger members learned a lot and everyone prepared for Achievement Day which was Sat., Aug. 27 at the Chesterville Fair.

4-H Goat Club prepares for fair

by Darlene Zandbergen

SOUTH MOUNTAIN — The third meeting of the 4-H Goat Club was held on Wed., June 29 at Michael Corriveau's house where Jennifer Omond, president, opened with the 4-H pledge. After roll call and the reading of the minutes, we discussed how to display our goat 4-H exhibit at the fair.

The club separated into groups and wrote about different kinds of goats of the following types: Fibre-Angoras and Cashmeres, Josie Van Grunsven; Dairy-Saanens, Jennifer Omond, Nubians, Darlene Zandbergen; Toggenburgs, Peter Oosterhos.

Cheese was then made by Jennifer and Darlene; chocolate goat ice cream made by Peter and Josie. The recipe for the ice cream was supplied by our 4-H leader.

The fourth meeting was held Sat., July 16 at the home of Michael Corriveau at 2pm. The club stood and recited the 4-H pledge. Following the reading of the minutes by the secretary, Jennifer, Michael demonstrated looking for good and bad points in goats.

The club then toured Theresa Van Grunsven's barn where she has Angora goats. She explained that the horns on the goats are allowed to grow to see if there is any coloring in them. Theresa then showed everyone all of the different kinds of spinning that can be done with Angora wool. She also displayed all of the different colors you can make the wool by using a variety of plants for dyes.

The group was given information on Angora goats which told the club that the Angora goat was developed in the Ankara region of Turkey in the 1300s. Between 1838-1857 some were exported to South Africa, the U.S. and Australia.

Some people think that by crossing Angoras with other goats you can, after five generations, produce mohair again. Through this practice a dull, coarse fibre termed kemp, is introduced into the fleece. This hollow stiff fibre does not take up dye and is not liked by the spinning or knitting industry as it cheapens the finished product. A good doe will produce 20 lbs. of mohair per year, a buck 35 lbs. divided into two shearings at six month intervals. The mohair should grow 1 inch per month.

Our fifth meeting was held on Sat., Aug. 13, at 8:30am again at Michael Corriveau's where the club learned how to milk a goat. First, the udder is washed, then a few streams of milk are squirted into a container as the udder contains bacteria used to stop the flow of milk. Then the goat was milked. After milking the goats were sprayed with dip to prevent the spread of bacteria.

The group returned to the house and enjoyed a sample of a hard and spicy goat cheese.

Back in the barn the club learned how to show a goat in a showmanship class; how to look for good and bad points in goats and how to show off goats in the best possible way.

The club brought their goats to the leader on Thurs., Aug. 18, where the goats were clipped in preparation for the Chesterville Fair.

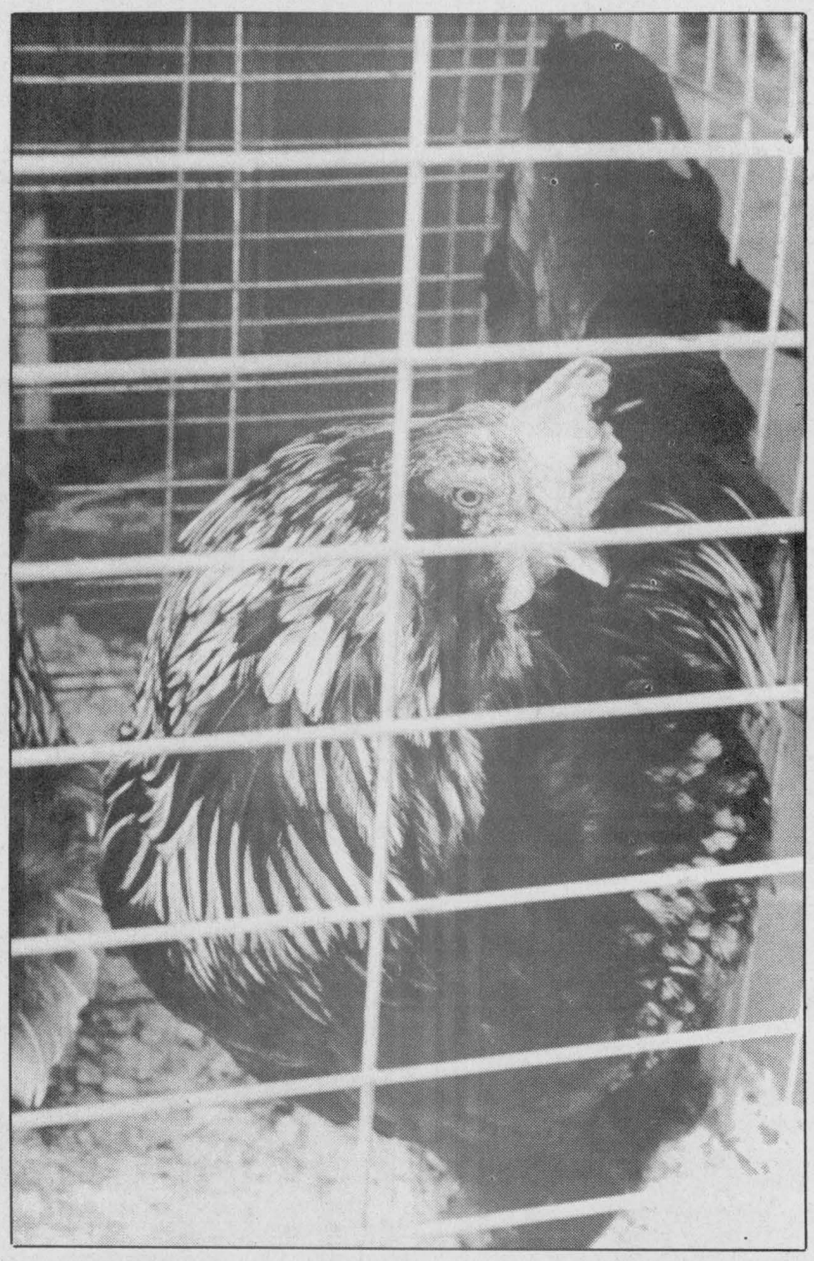

This rooster was one of approximately 418 birds exhibited at the Mountain Township Agricultural Society's annual Poultry Show held during the fair Aug. 19-20. Press Photo — Fetterly

Whyte collects fowl trophy

Dianne Fetterly
Agricultural editor

SOUTH MOUNTAIN — Over 400 entries flocked to this year's Mountain Township Agricultural Society poultry show held Aug. 19- 21.

And while the number of entries were down slightly from last year's show, there was still a good turnout of both exhibitors and spectators.

The Barton Toll Trophy for most points attained in the show was presented to Doug Whyte of Crysler. He also showed reserve champion bantam.

Gerry Oleynik of Limoges also fared well in the show. He exhibited best fantail, reserve champion waterfowl, best king and best English trumpeters.

Steve Coughler of South Mountain showed grand champion pidgeon, including best Jacobin. He also showed best Cornish bantam.

Jeff Draper of Smiths Falls exhibited both reserve champion pidgeon and best waterfowl.

Boyd Sayeau, Prescott had both best Jap and best Mille Fleur of the show.

Valerie Gowers of Spencerville showed champion bantam, while Eric Middlemiss had the best Polish.

Farmers curb water pollution

BERWICK — Farmers and rural residents are showing their interest in improving water quality in the South Nation River and its tributaries.

Many landowners are participating in the Clean Up Rural Beaches (CURB) Program offered through the South Nation River Conservation Authority (SNRCA) and the Ontario Ministry of the Environment and Energy. Eligible projects include restricted livestock access from the rivers, improved milkhouse washwater disposal, manure storage and barnyard runoff containment, and repair of faulty septic systems. The program offers grant rates between 50-75 per cent in a limited portion of the South Nation River watershed. The program's goal is to work with landowners in the area to reduce rural pollution which is affecting swimming and recreational use of the South Nation River.

"The agricultural and rural community is showing great interest in improving the water quality in the South Nation River and its tributaries by participating in the CURB program", says Leslie Vanclief, CURB facilitator with the SNRCA. "This is only the beginning of a five-year program which will benefit farmers, rural residents and our environment," says Vanclief.

The SNRCA has $280,000 for CURB grants during the 1994/95 program year. Since the start of the CURB program in April of this year, the program has funded five fencing projects, seven manure storages, three milkhouse disposal projects and six septic system repairs. Applications are still being accepted for projects to be completed this fall.

Further information on grant eligibility, grant rates and project details can be obtained by contacting Leslie Vanclief at 613-984-2949.

Heat and rainfall report

For the week of August 21-27, 1994

	Rainfall	Accum. to date	Corn Heat Units	Accum. to date
CHESTERVILLE	41.0	361.6	152	2,311
MORRISBURG	30.6	316.1	159	2,451
SOUTH MOUNTAIN	18.2	276.7	156	2,401
WINCHESTER	N/A	N/A	N/A	N/A

QUINTAN PRODUCTS INC.
P.O. Box 690
Winchester 774-3320

Attention Farmers

Call now for your **agricultural lime** needs.
We sell, deliver and spread agricultural lime.

LIME SPREADER RENTAL AVAILABLE

"Don't put it off - put it on!"



Call for more information:
Tel. 774-3320
Fax 774-5854

C&L FEEDS
(A DIVISION OF RITCHIE FEED & SEED LTD.)
is pleased to announce the acquisition of
BLACK'S FEED in Chesterville
The feed mill will be operating as usual to accommodate your grist and milling needs.
We now offer
• Certified Lab Service • Computer Ration Balancing • Custom Pelleting & Minerals for your operation
WATCH FOR OUR RETAIL STORE OPENING SOON
C&L FEEDS
Chesterville **448-2161**
Dixons Corners **652-4875** 1-800-267-8142
Winchester **774-3538**

SD&G NEWS UPDATE '94
ACTUALITÉS '94 DANS SD&G
ÉCOLE T.R. LEGER SCHOOL
ALTERNATIVE STUDIES
ÉTUDES ALTERNATIVES
The T.R. Leger School, Alternative Studies
WINCHESTER CAMPUS
(in the former Hydro office, 594 St. Lawrence Street, Winchester, K0C 2K0)
COMPUTER STUDIES

1. **INTRO TO COMPUTERS**
A basic intro to computer terminology, making software decisions, shareware, and a quick look at WordPerfect and Lotus. 15 hours, $65. 7pm-9:30pm, Tues./Thurs., Sept. 13 to 29; Instructor Mike Kerkhof.
2. **ACCPAC Simply Accounting**
Enter data using the General Ledger, Accounts Payable, Accounts Receivable, Payroll, Inventory, Set Up and Job Costing of the AccPac/Bedford program. Work through sample applications. 25 hours, $90. 7pm-9:30pm, Mon./Wed., Nov. 7 to Dec. 7; Instructor Sandra Morgan.
3. **QUICKEN ACCOUNTING**
INTRODUCTORY: Set up a chart of accounts, GST, budgeting, balancing/reconciliation, and writing cheques. Sat., Oct. 22 and 29, 10am-3pm, 10 hours, $50; Instructor Pam Sherrer.
LEVEL 2: Refine your ability to use Quicken using some of the built-in special features of Quicken. Sat., Nov. 19 and 26, 10am-3pm, 10 hours, $50; Instructor Pam Sherrer.
4. **CORELDRAW**
INTRODUCTORY: Learn the menus, tools, and begin to draw. Work with layers and text to create artistic flyers and brochures. 7-9:30pm, Mon./Wed., Oct. 24 to Nov. 2, 10 hours, $50; Instructor Mike Kerkhof.
5. **WORDPERFECT 6 FOR WINDOWS**
Windows version of WordPerfect to create letters, reports or manuscripts. Set margins, work with tabs and reveal codes. Search, block and edit text. Use Spellcheck and Thesaurus, 7-9:30pm, Tues./Thurs., Oct. 4 to 27, 20 hours, $75; Instructor Marie Shelp. ***OR*** learn WordPerfect 6 program in an intensive 5-day, one-week course. Monday to Friday, 10am-3:30pm, Dec. 5 to 9, 25 hours, $90; Instructor: Dodie Booth.
6. **WORDPERFECT UPGRADE FEATURE**
For WordPerfect users who have upgraded to Version 6. Learn about the most important changes in the program. Emphasis on the Windows version. Fri., Sept. 30, 10am-3pm, 5 hours, $25; Instructor Christine Walker.
7. **DOS**
Learn Dos commands, hard disk management, directories, batch files, virus control, and software installation. 7-9:30pm, Mon./Wed., Sept. 19 to 28, 10 hours, $50; Instructor Marc Calder.
8. **WINDOWS**
Learn the basics of the Windows 3.1 program. Advantages, program groups, integrating applications, customizing. Overview of program manager, file manager, and control panel. Examples of Windows applications shown. 7-9:30pm, Oct. 3, 5, 17 and 19, 10 hours, $50; Instructor Marc Calder.
9. **SPREADSHEETS**
Use Lotus or Excel to learn the basics of a spreadsheet program. Create and work with a variety of applications. 7-9:30pm, Tues./Thurs., Nov. 1 to 24, 20 hours, $75; Instructor Glen Muldoon.

Are you interested in a Microsoft Works course?
If so, let us know what times are best for you. All courses must have at least 10 to be offered. Fees are to be paid one week before course begins. GST will be added to all course fees. Schedule is subject to change depending on course enrolment. Call early for complete course description and to register for courses.

CALL TODAY! WE WILL HELP CHOOSE THE PROGRAM FOR YOU
EUNICE JOHNSTON - 774-0222 or 774-5063

Le président du Conseil BROCK ABRAHAM Chairman of the Board
Le président de la SLF ETIENNE ST. AUBIN Chairman of FLS
SEEKING EXCELLENCE THROUGH EDUCATION L'EDUCATION LA VOIE DE L'EXCELLENCE
Le directeur de l'éducation JAMES W. DILAMARTER Director of Education

THINK SPRING THIS FALL
Roundup by Monsanto
This fall is an excellent time to apply Roundup Herbicide. Quackgrass grows actively in the fall and can be controlled effectively with Roundup. **Applying Roundup now will give your crops a clean start next spring so they can reach their full potential.**


Agrico
Call us for complete recommendations.
Winchester 613-774-2209

Hoogeveen tops in crops

Note: Because of time and space constraints, we are unable to publish all results in all fair categories.

Fair Board Grand Prize Draw, Caribbean cruise — Gary Brugmans

Baby Show, overall draws — Deryn McNeil, Andrew Beatson, Jordan Cameron

Goat Show
Judged by Linda Grant
Alpine Class —
Milking yearling, 12-24 months
1st — Goldenbrook Mars Athena Wren, Ed Cavanagh
Doe 24-36 months
1st — Hopeworth Cortland, Driscoll\Allison
Milking doe over 36 months
1st — Goldenbrook Klondike Tierra, Ed Cavanaugh
Doe kid, 3-9 months
1st — Goldenbrook Innocence, Ed Cavanaugh
Doe kid, 9-24 months, never freshened
1st — Goldenbrook Sandpiper, Ed Cavanaugh
Alpine Grand Champion: Goldenbrook Klondike Tierra, Ed Cavanaugh. Best udder: Angela Driscoll
Nubian Class —
Milking doe, 24-36 months
1st — Red Road Ticket, Paula Hogaboam
Milking doe over 36 months — Red Road Mogia's Winning Ticket, Helen Brown
Doe kid, 3-9 months
1st — Red Road Rockette, Helen Brown
Doe kid 9-24 months, never freshened
1st — Red Road Ticket Raincheck, Helen Brown
Nubian Grand Champion: Red Road Winning Ticket
1st udder — Red Road Mogia's Winning Ticket
Toggenburg Class —
Milking yearling, 12-24 months
1st — Tall Tree Cares Coral, Paula Hogaboam
Doe, 24-36 months
1st — Hopeworth Holly, Driscoll\Allison
Doe kid, 3-9 months
1st — Red Road Muffins Maiden, Helen Brown
Doe kid 9-24 months, never freshened
1st — Hopeworth Pages Tormentine, Driscoll\Allison

Toggenburg Grand Champion, best udder — Angela Driscoll

La Mancha Class — Doe, 24-36 months
1st — North Country Perriere, Ed Cavanaugh
Doe over 36 months
1st — North Country Bewitched, Ed Cavanaugh
Doe kid, 3-9 months
1st — Red Road Copycat Caramel, Helen Brown
Doe Kid 9-24 months
1st — Red Road Crystal's Pebbles, Helen Brown

La Mancha Grand Champion: North Country Bewitched

Saanen Class —
Milking yearling, 12-24 months
1st — Tall Tree Acres Crystal, Paula Hogaboam
Doe, 24-36 months
1st — Goldenbrook Sunset Clover, Ed Cavanaugh

Doe over 36 months — Gingerbread Becky's Fancy, Ed Cavanaugh

Doe kid, 3-9 months — Goldenbrook Pride's Whisper, Ed Cavanaugh

Doe kid, 9-24 months
Red Road Zippers Sweet Marie, Helen Brown

Saanen Grand Champion: Gingerbread Becky's Fancy. Best udder trophy: Ed Cavanaugh. Best dam and daughter: Corriveau\McEvoy

Hay, grain and corn
Grain and corn grand champion — Jack Hoogeveen
Oats — Diane Powell
Mixed grain — Diane Powell
Barley — Jack Hoogeveen
Eight ears of corn — Barbara Ann and Michel Glaude
10 stocks of corn sileage — Barbara Ann and Michel Glaude
Hay, baled, 75% legume — Brugline Farms
Hay, 75% grass, 1st cut — Barbara Ann and Michel Glaude
Hay, baled, 75% legume, 2nd cut — Leo Mesman
Hay, 75% grass, 2nd cut — Donily Farms
Haylage — Brugline Farms

Five-kilometre race results
Male winner — John Bols
Female winner — Ann Davidson
Male under 20 — Mike Davidson
Male 40-49 — Brian Kingston
Male 50-59 — Alvin Runnalls
Female 50-59 — Peggy Cummings, Lynn Edwards (tied)
(Race organizers thank sponsors Nestle, Drewery Pontiac, Maple Dale Cheese and volunteers).

Eggs & cheese
Colby or brick — Maple Dale Cheese
June make, white — Ault Foods
July make, white or colored — Ault Foods
June or July make — Maple Dale Cheese
Mature Cheddar — Ault Foods
Marble Cheddar — Maple Dale Cheese
Cheese Grand Champion — Ault Foods
Eggs - white — Kelly Verhoeven
Brown eggs, carton — Kelly Verhoeven
White eggs, carton — Kelly Verhoeven
Miscellaneous eggs — Doug White
Egg Grand Champion — Kelly Verhoeven

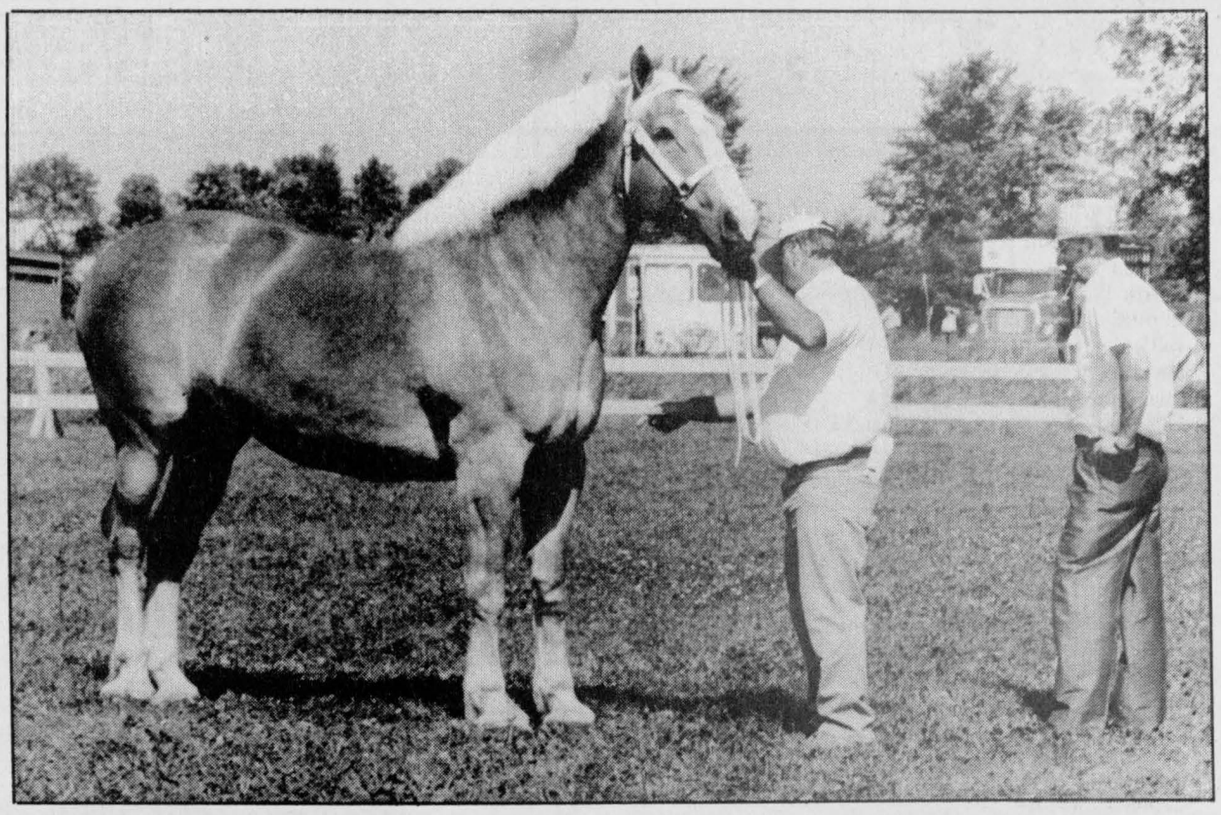

Heavy horsepower

The Belgian mare, (pictured) competed in the mare class of the Heavy Horse Show held Saturday during the Chesterville Fair. The heavy horse show is a tradition at local fairs.

Seniors host euchre party

by Jean Casselman

WILLIAMSBURG — Winners at the Williamsburg Township Seniors Euchre on Wed., Aug. 17 were as follows: Ladies: Lynn Gilmour, Kezia Wells and Elizabeth Brooks. Gents: Lyle Ezard, Harold Crowder and Keith Scott. Door prize: Kezia Wells and Clifford Cameron. Draw: Zeta Goddard, Dwain Hess, Orval Christie, Audrey Whitteker, Phyllis Scott, Olin Smith and Lorraine Tupper.

The next euchre will be held on Wed., Aug. 31 and everyone is welcome.

HEARING TESTS
Service Clinic
Friday, September 9, 1pm
at Beachcroft Apartments
Beach St., Winchester, Ontario

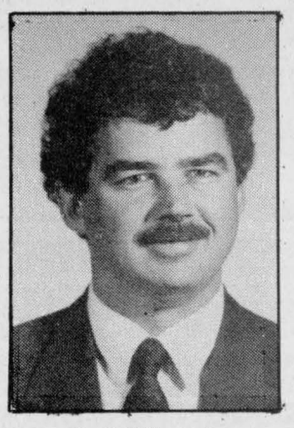

Rob Meagher
Hearing Aid Specialist
(A member of A.H.I.P.)

Supplier of leading makes of hearing aids. Registered Ontario Department of Health Authorizer and Vendor Dispenser. Servicing to all makes.
Serving this area for 47 years.

DAVIDSON HEARING AID CENTRE LTD.
343 McLeod St., Ottawa 233-4374
CALL NOW
TOLL-FREE 1-800-267-9697
FOR YOUR APPOINTMENT
HEARING AIDS ARE PARTIALLY FUNDED FOR ONTARIO RESIDENTS

Over 40 riders test skills in western horse competition

SOUTH MOUNTAIN — Forty-eight horses and 43 riders competed in the Western Horse Show held Aug. 20 in conjunction with the Mountain Township Agricultural Society fair.

The top two placings in individual show events were as follows:

Pee Wee barrels: Andrea Carriere, Sugar High Duffy; Martine Desjardins, Moutique;

Pee Wee poles: Martine Desjardins, Moutique; Danick Desjardins, Elbanco;

Youth flag: Aline Ladouceur, Blair's Classy Lady; Jean-Francois Gratton, Heza Great Mission;

Senior flag: Aliette Leduc, Mr. Fast Wind; Francois Leduc, Luck's His Name;

Youth pole bending: Laura Ladouceur, Chick's Gill; Martine Desjardins, Moutique;

Senior pole bending: Vicki Lehman, Love That Marshall; Francois Leduc, Luck's His Name;

Open keyhole: Jeff Schlievert, Glimmering Crystal; Laura Ladouceur, Chick's Gill;

Sweepstakes barrels: Vicki Lehman, Starry Pass; Paula Lehman, Flaming Vanda Bar;

Youth barrels: Aline Ladouceur, Blair's Classy Lady; Jean-Francois Gratton, Heza Great Mission;

Senior barrels: Paula Lehman, Flaming Vanda Bar; Vicki Lehman, Starry Pass;

Dash for cash: Vicki Lehman, Starry Pass; Nancy Perry, Lainy;

Ring spearing: Jeff Schlievert, Glimmering Chrystal; Francois Leduc, Luck's His Name;

Head to head keyhole: Jeff Schievert, Glimmering Chrystal; Laura Ladouceur, Chick's Gill;

Relay race: Francois Leduc, Luck's His Name; Leo Leduc, Holly Bar Jess;

Pony express: Mitch Desjardins, Rust Flit Bar; Martine Desjardins, Moutique;

Pick-up: Francois Leduc, Luck's His Name; Aliette Leduc, Mr. Fast Wind.

International Plowing Match
PEMBROKE, ONT.
September 20-24
Anyone interested in bus service
please call for more information
445-5438

QUALITY • SERVICE
DEPENDABILITY
BACK TO YOU GOOD AS NEW

We're the body shop experts. We specialize in custom body work and painting.



Domestic and foreign car manufacturers repair systems approved.

ALL INSURANCE COMPANIES APPROVED TOWING, CAR RENTALS AND LOANERS AVAILABLE ON REQUEST.

D's COLLISION CENTER
Dawley Drive, Winchester
Bus. 774-2733
PROP. DENNIS CARKNER, RES. 448-2688

ÉCOLES CATHOLIQUES DE
Stormont, Dundas & Glengarry
CATHOLIC SCHOOLS
835, rue Campbell
C.P. 130
Cornwall, Ontario
Tel. (613) 933-1720
835 Campbell Street
P.O. Box 130
K6H 5S8
Fax: (613) 933-5127



La rentrée des classes - Back to School

Écoles de langue française

Le premier jour de classe pour les élèves des écoles catholiques de langue française de Stormont, Dundas et Glengarry est le **mardi 6 septembre 1994** pour **TOUTE LA JOURNÉE.** Les écoles catholiques de langue française, un "PLUS" dans la vie de la communauté.

CORNWALL

Jean XXIII
610, avenue McConnell
933-6536

Marie-Tanguay
1500, boul. Ste-Croix
938-9337

Nativité
146, rue Chevrier
932-6858

Notre-Dame
420, Quinzième Rue ouest
932-1594

Saint-Gabriel
1335, rue Reneal
933-0334

Saints-Martyrs Canadiens
721, Onzième Rue est
932-2887

Sainte-Croix
124, rue Anthony
933-4328

Sainte-Thérèse
1320, rue Lisieux
933-2378

École secondaire La Citadelle
510, avenue McConnell
933-0172

École communautaire
510, avenue McConnell
936-9203

CANTONS

Elda-Rouleau
rue Sandfield, Alexandria
525-1281

La Source
Moose Creek
538-2401

Laurier-Carrière
Glen Robertson
874-2022

Notre-Dame-du-St-Rosaire
Crysler
987-2034

Perpétuel-Secours
202, rue Principale, Alexandria
525-3043

Précieux-Sang
R.R. No 1, Cornwall
931-1075

Saint-Bernard
Maxville
527-2989

Saint-Joseph
rue Oak, Lancaster
347-3473

Sainte-Lucie
R.R. No 1, Long Sault
932-9493

Sainte-Marie
Green Valley
525-3660

Sainte-Thérèse
North Lancaster
347-2728

École secondaire
régionale Glengarry
212, rue Main nord, Alexandria
525-3315

École communautaire
102, rue Main nord, Alexandria
525-2847

English-language Schools

Tuesday, September 6, 1994 ALL DAY is the first day of school for all pupils attending English-language Catholic schools in Stormont, Dundas and Glengarry. Catholic schools: education with a difference in our community.

CORNWALL

Bishop Macdonell
300 Adolphus Street
933-6739

Immaculate Conception
600 McConnell Avenue
932-3455

Sacred Heart
1424 Aubin Avenue
933-3337

St. Anne's
607 Surgenor Street
933-4615

St. Columban's East
344 Adolphus Street
932-0611

St. Columban's West
323 Augustus Street
933-3113

St. John Bosco
137 Eighth Street West
932-7770

St. Paul's
822 Marlborough Street North
938-1368

St. Peter's
1811 Second Street East
933-1007

St. Joseph's Secondary
1500 Cumberland Street
932-0349 - 932-0534

TOWNSHIPS

The Alexander
46 St. Paul Street
Alexandria
525-2842

Iona Academy
R.R. No. 2
Williamstown
347-3518

Our Lady of Good Counsel
Dickinson Drive
Ingleside
537-2556

St. Andrew's
St. Andrews West
932-6592

St. Bernard's
Victoria Street
Finch
984-2942

St. Cecilia's
College Street
Iroquois
652-4520

St. George's
Bethune Street
Long Sault
534-2502

St. Joseph's
33 Lochiel Street East
Alexandria
525-4274

St. Mary's
7 Main Street
Chesterville
448-2158

St. Mary's
Augusta Street
Morrisburg
543-2907

Michel Pilon
Président de la SLF

Peter Van Moorsel
Président du Conseil
Chairperson of the Board

Roger Davidson
Directeur général
Director of Education

Charles Adams
Chairperson of the ELS

Dundas tech wing graduates into 21st century

by Mike Aiken

While most teachers are enjoying their final few days of rest before the fall term begins, Daniel Lapierre is hard at work in the classroom.

The technical department head at North Dundas District High School is putting the finishing touches on a radical new program that will change the direction of education.

Gone are the welding stations and electronics work stations. They have been replaced with a focus on computers.

More than 20 systems supported by the latest in software applications have been set up to handle a wide variety of topics.

Music and video production will join with the design, documentation and manufacturing of products from a lab that will cost in the $200,000 range.

"It's a phenomenal amount of work, but it's worth it," says Lapierre, as he takes time out from his tinkering to explain the purpose of the new facility.

"It was scary, but the old way wasn't working. It wasn't interesting the students and it didn't teach specialty trades," he said.

Students will be taught the basics in DOS and Windows operating systems before starting work on the variety of projects designed for them.

They will be marked on their ability to meet a deadline, tested on their knowledge and judged on how well they perform as a group.

More than 120 Grade 9 students will be introduced to the new computers this year. In Grade 10 they can take a survey course, introducing them to eight or 10 different areas of study.

The number of areas will decrease to four by Grade 12, with OAC students specializing in one or two areas.

PROJECT PREPARATION

Lapierre, who was brought in from northern Ontario specifically to run the department, enlisted the help of last year's valedictorian, Rachel Lea Heide, for the project.

With the technical department reduced from 11 full-time positions to 2.5, Heide's voluntary help was needed, and also added a student's perspective.

"I think it's about time the school got involved in technical education because more and more companies and jobs require computer skills," she said. "The new course allows people to be much more comfortable using the machines."

One of the problems with the new vision for the department is that it is only for advanced level students.

Heide says past experience has shown basic and general students didn't have the maturity or appreciation necessary to use the equipment.

As an example, the balls on the bottom of the mouse used for Windows applications have had to be glued in place to prevent bored students from throwing them around in class.

Instead, the construction technology course has been established to handle students in more traditional trades.

Second semester projects, specifically designed for those who have dropped out of Grade 12 in the first semester, will include additions and the construction of a small cottage, as well as the opportunity for co-op work with local companies.

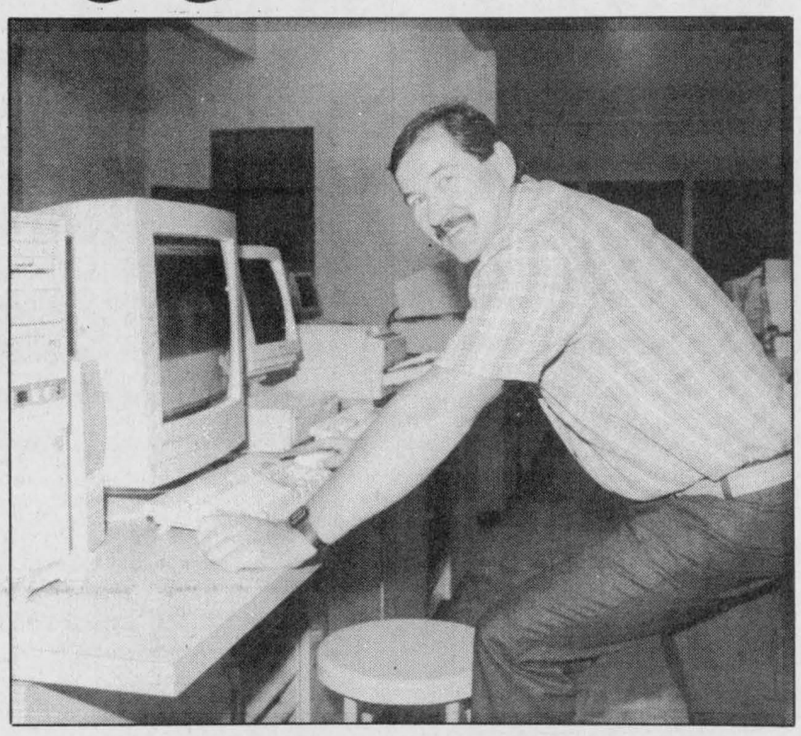

Daniel Lapierre, technical department head at North Dundas District High School pictured in the facility's computer lab, has seen massive changes in his department since the emergence of the Information Highway. Press Photo — Aiken

While high school teachers' union representative John McEwen applauds the upgrading of technical facilities, which he says is the first since the Diefenbaker days, it neglects technical students.

"There's a very real danger kids served by technical education will be squeezed out," he says. "How do we serve them?"

UNCERTAIN FUTURE

The department used to provide students who weren't academically inclined with a sense of self-worth and allowed them access to apprenticeships, says McEwen, who isn't sure what the future holds for them.

The high cost of technical facilities, makes them an easy target to cut. Where it takes $6,000 a year to educate the average high school student, it costs twice as much in technical departments, he says.

The new department is based on the 386 model computer, already surpassed by the 486, which has become the standard for new software.

Applications that were state-of-the-art when purchased, such as the Turtle Beach music production program used by British rock legend Mike Oldfield, will soon be replaced by an upgrade that has twice the power.

A single version of AutoCad costs $12,000, but the board has received help from suppliers. Recognizing that high schools will be supplying workers for Ottawa's Silicon Valley North, some companies have offered substantial discounts. Lapierre managed to get a copy of the computerized drafting program for almost one-tenth the original cost.

Brian Gilmour, who developed the public school board's approach towards modernization seven years ago, says there have been three main problems.

The first is funding, which has been largely solved by the province's $60 million grant program.

Staff awareness and training needed to be addressed, without the advantage of support programs for professional development.

There was also an image problem, that has become inherent in society.

"Tech classes were at the end of the hall for the not-so-bright students," he explains.

UPGRADING

Students weren't taking the courses they needed to upgrade their skills and get better jobs. Companies either hired immigrants or stole employees from other companies, he said.

There was also a gender gap, as only about 10 per cent of students in technical courses were female. With the new courses at Char-Lan, Gilmour is finding an even split.

There are also important changes taking place within the classroom. Already Lapierre is talking about integrating drama with a unit on video production. Music students will also be able to mix and produce recordings.

Gilmour says the focus of the high school curriculum will change, as a result of technological changes.

"My own view is that technical courses are at the central point. Math and science will support the technical courses, where it used to be the other way around," he says.

The role of the teacher is also changing. Where Lapierre used to stand at the blackboard to teach a class, he will now spend most of his time helping groups with their individual study.

While some teachers dread the end of the Labor Day weekend, Lapierre says he's looking forward to it, so he can finally put all the pieces into action.

SNRCA taking orders for seedlings

BERWICK — The South Nation River Conservation Authority (SNRCA) is taking orders for trees from private landowners across the watershed. The trees will be planted next spring as part of its annual tree planting program which includes planting of windbreaks, on idle land and along the streambanks.

So far, the authority has ordered 40,000 trees for various landowners across the watershed and their goal is to plant 150,000 trees. SNRCA will be responsible for planting them next spring.

In order to qualify for SNRCA's tree planting program, the land to be reforested must be in the watershed of the South Nation River. The area of the watershed covers 3,900 square kilometres. The minimum amount of trees that the SNRCA will plant is 700 trees.

The trees are ordered from the G. Howard Ferguson nursery in Kemptville. Landowners must own at least five acres of land to qualify.

For landowners who do not own five acres of land, SNRCA will assist them in getting seedlings from private nurseries.

Landowners who are interested in the tree planting program and would like to have more information should contact Josee Brizard, SNRCA Forester at 984-2949. Reserve soon, the trees are sold on a first-come first-serve basis.

MUSIC FOR YOUNG CHILDREN

Ages 3 to 12

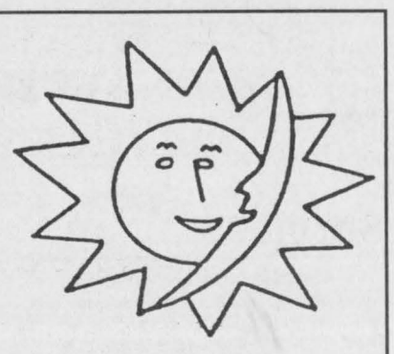

• Singing • Rhythm Ensembles • Piano

REGISTERING NOW FOR SEPTEMBER

Classes held at Winchester United Church

Call Laurie McKnight-Walker at 774-2071

SEPTEMBER SPECIAL

No GST No PST

Body repair and paint • Collision work

Trucks, cars or farm equipment

FREE ESTIMATES

Free gravel guard on complete paint job (optional)

CASH OR BARTER

PAT'S AUTO BODY

Brinston Road, South Mountain

989-2866



Conseil scolaire public de
STORMONT DUNDAS AND GLENGARRY
Public School Board

WELCOME BACK!

YOUR PUBLIC SCHOOLS open for all new and returning students on Tuesday, September 6, 1994

ELEMENTARY SCHOOLS

Central Public School
115 Second Street East
Cornwall, Ontario
932-0857

Chesterville Public School
Chesterville, Ontario
448-2224

Child Development Centre
RR#2
Cornwall, Ontario
938-8723

Dixon's Corners Public School
RR#2
Brinston, Ontario
652-4922

Eamer's Corners Public School
2258 Pitt Street
Cornwall, Ontario
933-0644

East Front Public School
RR#1
Cornwall, Ontario
932-5318

Elma Public School
RR#2
Chesterville, Ontario
448-3334

Gladstone Public School
825 McConnell Avenue
Cornwall, Ontario
932-5650

Gladstone Annex
550 Ninth Street
Cornwall, Ontario

Horizon-Jeunesse
780 Sydney Street
Cornwall, Ontario
932-8083

Inkerman Public School
Inkerman, Ontario
989-5739

Iroquois Public School
Iroquois, Ontario
652-4580

Kinsmen School
581 Cheryl Street
Cornwall, Ontario
932-7170

Laggan Public School
RR#1
Dalkeith, Ontario
525-3112

Lancaster Public School
RR#1
Bainsville, Ontario
347-2648

Longue Sault Public School
Long Sault, Ontario
534-2415

Maple Ridge Senior School
RR#3
Chesterville, Ontario
448-2817

Martintown Public School
Martintown, Ontario
528-4423

Maxville Public School
Maxville, Ontario
527-2195

Memorial Park Public School
235 Third St. West
Cornwall, Ontario
932-5084

Morewood Public School
P.O. Box 50
Morewood, Ontario
K0A 2R0
448-2622

Morrisburg Public School
P.O. Box 817
Morrisburg, Ontario
K0C 1X0
543-3166

Nationview Public School
South Mountain, Ontario
989-2600

Newington Public School
Newington, Ontario
346-5941

North Stormont Public School
Berwick, Ontario
984-2061

Rothwell/Osnabruck School
Ingleside, Ontario
537-2454

Roxmore Public School
Avonmore, Ontario
346-5502

Terre des Jeunes
43 Kincardine Street
Alexandria, Ontario
525-1843

Vincent Massey Public School
1520 Cumberland Street
Cornwall, Ontario
932-5673

Viscount Alexander Public School
1401 Dover Road
Cornwall, Ontario
932-4131

Williamstown Public School
Williamstown, Ontario
347-3461

Winchester Public School
Winchester, Ontario
774-2607

SECONDARY SCHOOLS

Char-Lan District High School
Williamstown, Ontario
347-2441

Cornwall Collegiate & Vocational School
437 Sydney Street
Cornwall, Ontario
932-8360

École secondaire de langue française (à Saint-Laurent)
1450, 2e Rue est
Cornwall (Ontario)
933-8410

General Vanier Secondary School
1500 Cumberland Street
Cornwall, Ontario
933-5530

Glengarry District High School
Alexandria, Ontario
525-1066

T.R. Léger Alternative School
119 Fourth Street East
Cornwall, Ontario
937-0120

North Dundas District High School
RR#3
Chesterville, Ontario
448-2328

Rothwell/Osnabruck School
Ingleside, Ontario
537-2454

St. Lawrence High School
1450 Second Street East
Cornwall, Ontario
933-8410

Seaway District High School
Iroquois, Ontario
652-4878

Tagwi Secondary School
RR#1
Avonmore, Ontario
346-2122

Parents and Students

All schools under the jurisdiction of the Stormont Dundas and Glengarry Public School Board open on Tuesday, September 6th, 1994.

Should any student or parent require assistance prior to school opening, staff is present at each of our schools to respond to inquiries. Please feel free to contact your local elementary or secondary school any time this week.

Our staff will be only too pleased to assist and to ensure that your entry to school this fall goes as smoothly as possible.

Please call upon your local school staff for assistance with any matter.

Should you wish you may also contact our Board Office at 933-6990.

It remains our commitment to provide to all our students the best programs and services possible.

Brock Abraham
Chairman of the Board

James W. Dilamarter
Director of Education

SUMMERS
INSURANCE BROKERS INC.
GENERAL INSURANCE
ALL THE CHOICE IN THE WORLD
WINCHESTER 774-2515 or 774-2519

FREE ESTIMATES
Barry's Painting and Wallpapering
BARRY FAWCETT
774-3227
594 MAIN STREET
WINCHESTER, ONTARIO
K0C 2K0

FENCING
BRIAN FOSTER ENTERPRISES
RR#1, OXFORD MILLS, ONTARIO, K0G 1S0
• Pool Fencing • Electric Fence • Privacy Fence • Farm Fence
Any Type of Residential or Farm Fencing
FREE ESTIMATES 258-7195

TREEBUDS LANDSCAPING
• Design & Construction • Paving Stone
• Steps & Walls • Ponds & Streams
• Property Maintenance
Brian Graham, Certified Landscape Technician 258-5611 794-4815

MILLER ENERGY SYSTEMS INC.
HEATING
AIR CONDITIONING
VENTILATION
• Natural Gas • Propane • Wood • Oil • Electric
• Ground Source Heat Pumps • Sheet Metal
• New Construction • HRV
503 Main St., Winchester **774-0770**

METCALFE
Custom Air Ltd.
Heating, Ventilation, Air Conditioning Installation
Heat Recovery Ventilator Installation, Custom Sheet Metal Work
Wayne E. Irven
RR3, Metcalfe, Ont., K0A 2P0 **613-821-2554**

TRIPLE B STRUCTURES LTD.
Butler Pre-Engineered Steel Buildings
Commercial and Institutional
WILLIAMSBURG, ONT. *Over 15 years experience*
Ralph Buter BUTLER *office 613-535-2820*

Orton Robinson
CUSTOM BUILDERS LTD.
RR1, Winchester
Telephone 774-2374
NEW HOMES
ADDITIONS
RENOVATIONS
ROOFING
LOTS AVAILABLE

Metcalfe
PHARMACY LTD.
"Our personal touch makes the difference."
Pharmacist Ronda Hicks
Open Monday-Friday, 9:00am - 6:00pm,
Saturday, 10:00am - 3:00pm
8206 Victoria St., Metcalfe 821-1224

JOHANSEN
TRUCK & AUTO CENTRE LTD.
(Prop. Dave Johansen)
- Complete Radiator Service
- Commercial and Domestic Vehicles
- Motorcraft Batteries
HWY. 31, SOUTH OF WINCHESTER
TELEPHONE 774-2806
Krown Rust Control Systems

ARTHUR THOM ELECTRIC LTD.
24 HOUR SERVICE
SINCE 1949 LENNOX
AIR CONDITIONING • GAS HEATING
SHEET METAL • DUCT CLEANING • REFRIGERATION
REFRIGERANT RECLAIMING
• LICENSED SERVICE PERSONNEL •
MasterCard VISA
HWY. 31, WILLIAMSBURG
535-2720

MARVELVILLE CARPENTRY
RR4, Winchester 774-5168
- Custom home building
- Agricultural buildings
- Interior, exterior renovations

Also: Replacement doors and windows, seamless eavestroughing, all types of siding, soffit systems, decks, metal and asphalt roofing
FREE ESTIMATES
Andrew Nyentap

STRADER'S
SALES & SERVICE
"THE RIGHT CARS AT THE RIGHT PRICE"
CONTACT DAVID CASSELL OR GARY STRADER
HWY. 2, MORRISBURG 543-3312

Classifieds

Professional & Business Directory

HAZEN MELDRUM LTD.
Ontario Land Surveyors
W.J. Johnston, O.L.S.
Resident Surveyor
610 ST. LAWRENCE STREET
P.O. Box 394
WINCHESTER, ONTARIO
Tel. 774-2414 Fax 774-2356
1-800-268-6915
37tfc

GARY BREYER
London Life Insurance
New Freedom 55
and Life Term to 100
No Load Mutual Funds
Residence: 543-3378
Morrisburg
37tfc

KINKAID AND LONEY MONUMENTS
Smiths Falls, Ontario
Monuments erected anywhere
in Eastern Ontario
1-800-749-0807
Winchester Area
GERALD C. HOLMES
774-2665
Cemetery Lettering
9tfc

MONUMENTS
Eastern Ontario Cemetery Memorials
RR2, Mountain, 258-2927
Monuments and markers in granite or bronze. Cemetery lettering and monument restoration.
Bruce Campbell
463 York Street, Box 275
Winchester, 774-2493
31tfc

ORMOND CONSTRUCTION LTD.
Where one call handles all your home repair and building needs. For information and free estimates call 774-2005. We also have lots available.
22tfc

Services

ALCOHOLICS ANONYMOUS
If you want to drink that's your business. If you want to stop, that's ours. Call AA, 535-2418, 774- 3337 or 543-3484. For families of alcoholics (ALANON), 774-3337 or 543-3484.
28tfc

ANTIQUES & COLLECTIBLES
Bought and sold. Also interested in complete households. Good price. Marvelside Farm Antiques, 3440 Gregoire Rd., Russell, 445-5484.
30tfc

ELECTROLUX DEPOT
Now open Hwy. 31 Esso, Metcalfe Supplies, service and sales, free pick-up and delivery. Free service check on all makes and models. 821-2870, Debbie.
39tfc

VICTOR BROOKS & SON INC.
Tree services. Take downs, trimming, planing, stump removal, bucket truck, chipper rental. Free estimates. 535-2322.
45tfc

STORAGE SPACE
"Check our low rates." Self storage, $50 per month; vehicle or boat, $25 per month; ski-doo, $15 per month. Sprinkler system, security patrolled, 448-1676. We-Store-It, Morewood.
7tfc

BOB RIS ROOFING
(Journeyman roofer), specializing in shingles and torch-on roofs and repairs. 821-4607.
16-26c

DRIED FLOWERS
Locally grown, wholesale prices. All statice $3/bunch during August. Flower arranging classes available. Yesterday's Garden, 826-3490.
19-26

ADDICTED? ALONE? AFRAID?
Want to quit, but need help? Cornwall Detox Centre, 305 Montreal Rd., Cornwall. The First Step, 24-hour service. 938-8506.
22

STEELE VIDEO
All events: sports, anniversaries, reunions, insurance inventory. Wedding videos from $299. Bill Steele, 774-2242.
22c

ANGLES COIFFURE
97 Mill St., Russell. Open Tues.-Fri., 9am-8pm; Sat., 8am-3pm. 445-5399.
22c

Wanted

WANTED — Every Tuesday, healthy, Holstein bull calves. Top price for good young calves between 95-110 lbs. Deliver to Delft Blue Veal farm, Lightning St., Williamsburg between 10am-2pm. For prices of the week phone Walt at 543-2796 Monday nights after 8pm.
45tfc

WANTED — Any number of scrap vehicles for wrecking. Great deals on used parts. General repair. Safety inspections. Martelle's, Cardinal, 657-1683, 657-4681.
20-30

WANTED — Ride wanted to downtown Ottawa from Winchester. Flexible hours, Monday to Friday. Can meet on Hwy. 31. Please call 774-2051, leave message.
21-23

WANTED TO BUY — Good used stable cleaner chain. Running clock-wise. Phone 984-0187.
22

WANTED — Row boat, 821-1266.
22c

LYMAN HOLMES
Pools 'n Things
Pools, interlocking stone
Winchester 774-2641

Help Wanted

HELP WANTED — Weekend relief milker. T&M Spratt, 989-2770.
21-22

HELP WANTED — Electrical apprentice required, with some experience. Phone 535-1045.
21-22c

HELP WANTED — Part-time waiter/waitress at Stagewest Restaurant, Mountain. Day shifts and evening shifts. Resume required, 989-2335, ask for Zeke.
22-23c

HELP WANTED — Full-time baker needed, also full-time sales, benefit package available. Apply to Scotts, 401 Eastbound, Morrisburg. 543-3207.
22-23

HELP WANTED — Truck driver with Class D licence. Apply in person at Eastern Ontario Pallets Ltd., 20 Mill St., Morewood, Ont.
22

HELP WANTED — AJ's Valley Food Services requires kitchen help, Metcalfe. 821-1445.
22c

HELP WANTED — For the month of October pumpkin season at Patterson's Berry Farm, 613-821-1266.
22c

Work Wanted

WORK WANTED — Barkley Plumbing and Heating. We specialize in Myers pumps and softeners. Service and installation of furnaces - wood, wood- oil, wood-electric, oil and electric. Paul Barkley, 989-2844.
39tfc

WORK WANTED — Sullivan Bros. Const. - Weeping bed installation; building movers; basements; hy- hoe excavator; dozers; trucking; loaders; fill; top soil; crushed stone. 448-2332.
34tfc

WORK WANTED — Carpentry, painting and wallpapering. Call Don Barkley, Inkerman, 989- 5460.
26tfc

ELDERSITTING
Certified caregiver will sit with your senior by the hour, evenings, and/or weekends. References available. 543-3663.
19-22

WORK WANTED — Masonry, repointing, brick and stone houses, also chimney work, foundation work, pargeting, carpentry work, roofing, siding and painting. Phone 774-6921.
22-24

WORK WANTED — Will do all kinds of home repairs, roofing, renovations, decks, siding, windows, doors, etc., 12 years experience. 774- 5294, ask for Andrew.
20-23

WORK WANTED — Child care. Warm, patient mother with daycare experience available before/after school or during working hours. Safe, smoke-free household. Meals, snacks, TLC. Receipts available. Call 774-0644 anytime.
21-22

WORK WANTED — Home daycare in Winchester, has one space for September. Lots of fun activities and loving attention provided. Full-time only, September-June only. 774-5744.
21-22

WORK WANTED — Child care for working parents, in my home. Lots of TLC, planned activities. Reasonable rates, nutritious meals and snacks. Offers 22 years experience. Also available for after school and PA days. For more information call 448-3626.
21-22

WORK WANTED — Relief milker. Need a vacation? Call Peter Kerkhof, 774-5301.
21-22

WORK WANTED — Nick Huttinga & Son, exterior and interior painting. Quality work guaranteed. Free estimates. 657-1446.
22tfc

CARPENTRY - CONTRACTING
ROOFING - replacement, repairs and painting
RESIDING - Seamless eavestroughing (multi-colors)
Interior and exterior home improvements
Agricultural & Residential structures
Gaye Stewart
774-2452
22c

WORK WANTED — Now - quality daycare just minutes from your door. Parents in the Winchester area will be pleased to know that a new home daycare for children, ages one year and older will be opening in September. Our program will include crafts, games, songs and story telling. This loving Christian family will provide nutritious meals and snacks in a smoke-free environment. CPR certified, mother of two, welcomes full or part- time. References and receipts available. Phone Carolyn at 774-5539 or 774-2463.
22

For Rent

FOR RENT — Metcalfe, central location, office space, 400 sq. ft., $385, includes lights and heat. Phone 448-3616.
4tfc

FOR RENT — Office space, 25 Main St., Chesterville. Available Aug. 1. Call 448-3256.
7tfc

Accommodation

FOR RENT — 1 and 2-bedroom apartments in village of South Mountain. Available immediately. References required. Phone 989-1014.
3tfc

AUCTIONEER
DON HOLMES
774-3313

Accommodation

FOR RENT — 1-bedroom apartment, in Winchester. $410 per month, utilities extra. Phone 448-3562.
9tfc

FOR RENT — 2-bedroom apartment, $569/month, heat, stove and fridge included, in Winchester, 774-2774.
17tfc

FOR RENT — Williamsburg, 2-bedroom apartment, stove & fridge, Aug. 15 occupancy; ground floor, 1-bedroom apartment, stove & fridge, Sept. 1 occupancy. 535-2607.
18-22c

FOR RENT — 1 and 2-bedroom apartments, fridge, stove, laundry facilities. York View Apartments. Phone 774-2374.
22tfc

FOR RENT — Single-family bungalow, Hwy. 31 at Reg. Road 6. Ideal location for a home-run business. Studio commercial suite conveniently located on Reg. Rd. 6 at Hwy. 31. All utilities paid. $600/month each. Available immediately. Terry, 821-2893.
21-24c

FOR RENT — 3-bedroom apartment in Winchester. Fridge and stove, available immediately. Call 774- 5323.
21tfc

WANTED TO RENT — Retired couple requires one or two-bedroom apartment, preferrably in Williamsburg area. Non-smokers, no pets. Needed for Oct. 1. Tel. 272-3356.
21-22

FOR RENT — 1-bedroom trailer home, Wiseman Road, Finch, available Sept. 1. $235 per month, utilities extra. Phone 984-2640.
21-22

FOR RENT — Parkplace apartments. One 2 bedroom, fridge, stove, washer, dryer. Available Sept. 1. Phone 774-3832 after 5pm.
21tfc

FOR RENT — 2-bedroom apartment in Winchester. Available Sept. 1. Phone 774-0060 or 774-3894.
21-22

FOR RENT — 1-bedroom apartment, Winchester. **Newly renovated.** Sept. 1. 774-3087 or 448-2034.
21tfc

FOR RENT — 23 Moffatt St., Morewood. 2-bedroom apartment, fridge, stove and parking included, on- site laundry facilities, large yard, $429/month plus utilities. Phone 448-1224 or 1-800-561-8151.
21-24c

FOR RENT — Bachelor apartment in Winchester, $413/month, stove, fridge and heat. 774-2774.
22tfc

For Sale

FOR SALE — Trailer loads of 3.25 cu. ft. compressed, dry shavings. R.S. Allison & Sons Ltd., 774-2925.
22tfc

FOR SALE — Your one stop fabric, sewing notions, craft supply shop, Flair With Fabrics, located at 18B Industrial Drive, Chesterville, 448-9032.
18tfc

SAVE $$$ ON BUILDING SUPPLIES
The Osgoode Recycling Centre's Re-use Store, at 1831 Highway 31, formerly call Stonex, has for sale to public: steel - angle, flat; pipe - all sorts; lumber - plywood, 2x4s, 2x6s, 2x8s, 2x10s; doors - wood and steel; fluorescent fixtures, 8' and 4'; also much more. Used and scrap metal dealers. Tel.: 821-3224.
10tfc

FOR SALE — Cedar posts, rails, pickets, poles for clotheslines and pole polebarns, etc. All lengths and sizes. 258-4101.
2tfc

FOR SALE — Liquid chlorine for dairy farms and pools. 20 L $9.55; 55 L, $23.50. Garry Murphy Sales & Service Ltd., Brinston, 652-4802.
12tfc

FOR SALE — Jasper's Fine Desserts. 5 assorted ice cream cakes, $20; strawberry meringue gateau, $20; strawberry cream tarte, $20; Italian fruit flan, $20. 448-2598.
13tfc

POWER UP!
Let me show you how. Call Garnet at 821-3158.
17stf

GOT A SPARE TIRE?
Change it in no time flat.
You can shed that extra weight. No powders to mix, no meetings to attend. No special food preparation. All natural herbal products. Call for details.
Connie Hart, 448-3227
19-22

FOR SALE — Dry stove wood by large or small quantities. Pick-up & delivered, 774-3661.
20-25c

FOR SALE — Chickens. Ready for freezer. 6-7 lbs. Grain fed. $1.90/lb. 826-2149.
20-22

FOR SALE — 50 hp 3-phase 550 motor, starter and cut-out switch, belted down to 550 PTO rpm. 821-2201.
22

For Sale

APPLES
CIDER AND PRODUCTS
Smyth's Apple Orchard
County Road 18 between Williamsburg and Dixons Corners. Open 7 days a week. 652-2477.
20tfc

FOR SALE — House, in Chesterville, family community, renovated older home, 2 storeys, 3 bedrooms, 1 bath, large living room and kitchen. Large corner lot. $52,900. Private sale. Call 731- 8044; weekends 269-4440.
20-22

BUSINESS OPPORTUNITY
Well established flower shop on Highway 31. Ideal for ambitious couple. Family owned and operated for over 25 years with good clientele. Take over balance of lease. Serious inquiries only. Gordon, 821-2573.
21-22c

FOR SALE — Natural Colorado blue spruce trees, 1-4 years, price discount on volume. Book now for fall planting. Guy Bourdeau, 774-6110.
22tfc

FOR SALE — General Electric washer and dryer, heavy duty, good condition; wheelbarrow. Call 448- 2007. 22

FOR SALE — Stainless steel chimney pipes; four 3-foot lengths, 6 inch diameter; accessories included. Good condition. $275 firm. 989-2798.
22

FOR SALE — Table saw, $100; chain saw, $50; industrial heat lights (300 W), $10 each. Call 989-2146.
22-24

Automotive

NOTICE — We're at your service. Need a vehicle and the bank turned you down again! Call Car-o-line Autos, Chesterville, 448-2488. Your area leasing headquarters for new or reconditioned vehicles.
42tfc

FOR SALE — 1966 Bonneville convertible, no engine, $2,500. Also G5 GTO parts, fenders, doors, 400 engine and transmission, best offer. 774-2379.
20-24

FOR SALE — 1981 Ford Chateau Club van, as is, 130,000 km, good running condition. Call 774-2217 after 6pm.
22stf

ATTENTION COMPUTER USERS!
New B.B.S.
THE LION'S DEN
448-1218
(modem)
• Mouse driven interface
• One gig files on line
• Fido-net coming
• High res. graphics
Check It Out!

AKCENT MOTOR SALES
WINCHESTER ONT
12032 Dawley Drive
Telephone 774-0718
"We're out to earn your business"

PLYMOUTH RELIANT LE $3,995
1988 4-dr. equipped with economical 4 cyl. auto., A C & more. Only 84,000 km. A great second car. #48

CHEV CAVALIER R S $5,840
1991 2-dr. model, equipped with economical 4 cyl. auto., A C, stereo cass. & more. Won't last long at this price. #18

MERCURY CAPRI G S $2,995
1986 sporty 2-dr. hatchback equipped with bucket seats. 4-cyl., 4-spd. & more. Low kms. #32

FORD TEMPO $5,980
1990 4-dr. sedan. This popular vehicle comes equipped with 4 cyl., A C, stereo cass. & more. Mint condition. Only 68,000 km. #09

CHEVY SPRINT $3,995
1990 4-dr., auto., economical 3 cyl. Great mileage. New brakes and exhaust. Mint condition. #07

Yes! We Buy Cars For Cash

Classified Advertising Rates

All Classified Advertising Payable In Advance

20 cents per word, $4.00 minimum

Classifieds will be accepted by telephone, but must be paid by 10am Tuesday, for publication on Wednesday.

Tel. 774-2524

Classified Deadline: 10am Tuesday, for publication Wednesday

VISA

Classifieds

Automotive

FOR SALE — 1984 Mazda long box, pick-up truck, good condition, clean throughout. Phone 774-2017.
22

FOR SALE — 1987 Cadillac Fleetwood d'Elegance, fully loaded, immaculate condition, extra clean, recent tires, stored last 2 winters, certified, must be seen. Asking $8,700. 821-1285.
22-23

FOR SALE — 1983 Pontiac J2000, $800 or best offer, as is. 774-5432.
22

FOR SALE — 1985 Chevette, 4-door automatic, $650. Call 989-3345.
22-23

FOR SALE — 1979 Dodge Diplomat 318 engine, rebuilt transmission, also Chev 3-speed trans. Best offer, call John 774-2531.
21-22

Farm

FOR SALE — Cow mats, starting at $41.95. Large quantities price on request. Garry Murphy Sales and Service, Brinston, 652-4802.
2tfc

FOR SALE — Shelled or rolled corn. Phone Tom, 448-3350.
35stf

FOR SALE — Used wooden pallets suitable for under round bales of hay, $2. R.S. Allison and Sons Ltd., 774-2925.
21tfc

FOR SALE — Hay, 2nd cut, square bales; 1st cut, round bales. 774-2169 or 774-2879.
1stf

WANTED — Old cows, crippled livestock, fair price, cash. Call 657-1114 or 657-4631. Martelle Livestock.
5-30

FOR SALE — 1,000 gallon Dari-Kool cooler, also 800 gallon Mueller, 600 gallon Mueller cooler. Plante Farm Equipment, Brinston, 652-2009.
19tfc

SILO REPLASTERING — Silo recoating, silo repair. Free estimates. Bill Wammes, RR2, Osgoode, 613-821-3718.
20tfc

FOR SALE — Oat straw, baled, under cover. Call after 6pm, 989-6167.
22-23

CUSTOM 9500 JD corn stalk choppers on corn head, also has flex head. For your combine needs call 989-2259.
22-23

FOR SALE — Grimm 2-row potato harvester. Modern with speed belts and 16 ft. self-unloading potato box. $5,500. 613-821-1266.
22c

Household

ELECTROLUX
September specials: All vacuum cleaners, uprights, canisters, centrals with parts, shampooers, new or used. Bags, filters and repairs. Apply to Sam Cowan, 925-3586; Winchester at 774-3932 or Kemptville at 258-2497.
22tfc

FOR SALE — Refinished furniture. Carman Refinishers, Iroquois, 652-2011.
39tfc

ELECTROLUX
We carry all central vacuum supplies. We repair any kind vacuum, Mitch Cassell, 543-2140, Morrisburg, display at McHaffie Flea Market, Sundays.
6tfc

BIG GUY'S USED FURNITURE. We buy, sell or take quality second hand furniture on consignment. Check our savings at Moose Creek, 2 km off Hwy. 138, on MacLean Rd. 538-2375. If no answer, please leave message.
7tfc

FOR SALE — RBS Used Furniture, couches - sets, singles; loveseats; from $45. 258-2613. South Gower Industrial Park. Buying and selling.
21tfc

FOR SALE — Blue kitchen table, beige top, with 6 chairs and matching hutch, 821-2573. WANTED - Tall antique jam cupboard, in good condition.
21-22c

FOR SALE — Dining room set, buffet and hutch, table and 4 chairs. Asking $800. 821-1285.
22-23

FOR SALE — Carpets, doors, floor to ceiling doors, sink, Bruce hardwood. All for $150. 774- 3497.
22c

FOR SALE — La-Z-Boy loveseat, Scotch Guard, brown tones, excellent condition, $250. 652-2366.
22

FOR SALE — Magic Chef heavy duty 20-lb. capacity automatic washer, built by the Maytag people, with a matching dryer, on sale now for just $1,038. John Witteveen TV Appliances Sales and Service, 448-2766, RR2, Chesterville (Dunbar).
22c

Pets, Livestock

FOR SALE — Purebred Dorset rams, with or without horns. 774-2986.
22

FOR SALE — Registered golden retriever, 2-1/2 years, neutered male, to good home. 448-2478.
22

FOR SALE — To a good home, 2 female goats, 6 months old, Nubian and Toggenburg mix. Phone 652- 4781 after 6pm.
22

FOR SALE — Poultry, pigeon and rabbit dealer, buy, sell or trade. Many varieties on hand. Will try and fill requests. A few cages, feeders and cage birds for sale. Will buy barn pigeons and old layers. Doug, 984-2445.
22

Pets, Livestock

PENNYLANE TACK SHOP
A short drive to big savings for all your horse needs! Take County Road 44, 4 km north of Hwys. 16 and 401 to Brouseville Road, then 200 yards. Phone 925-3124.
20-23c

FOR SALE — Two bulls: Broker, 1st dam excellent, 2nd dam excellent; Triple Threat, 1st dam very good, 2nd dam very good, lots of milk, lots of fat. Also 2 springers, calving in September. Phone 774-5301.
21-22

Birth Notice

TAPLEY — Terry and Tania (Hansma) are pleased to announce the new arrival of their daughter, Brianna Marie, born Aug. 10, 1994, weighing 6 lbs., 9-1/2 ozs. Very proud grandparents are Oebele and Janice Hansma of Toyes Hill and Ms. Marita Tapley and Mr. Gordon Tapley of New Brunswick. A special thank you goes out to Dr. Rivington and the great maternity staff at WDMH.
22

TWIN GIRLS!
VAN WINDEN — Ruth and Kees are thrilled to announce the early and safe arrival of their daughters, Jessica Ruth and Erin Christine on Aug. 19, 1994. Proud grandparents are Bas and Joke Van Winden, Winchester; Allan and Nan Acres, Kars. Special thanks to all staff at WDMH.
22

Card of Thanks

CARD OF THANKS — My deepest appreciation and sincere thanks to each of you, who in varied ways, supported and sustained us during my hospitalization, and to those still involved in the recuperation process. Your generosity is so uplifting.
— Elva Rutters
22

CARD OF THANKS — The family of the late Bernard Kelly, Chesterville, wishes to express our sincere thanks to relatives, friends and neighbors for expressions of sympathy in the loss of a dear son, brother and uncle. Your cards, visits, prayers, flowers, memoriam gifts and food were much appreciated. Many thanks to the Daniels Funeral Home, Chesterville, ICU Civic Hospital, Winchester Hospital, Dr. Adamson, Dr. Howard Justus, Dr. Trus, Dr. Bart and nursing staff. Special thank you Father Esper and the pallbearers and St. Mary's CWL ladies for the lovely lunch. May God smile upon each of you.
— Rose Kelly and family
22

CARD OF THANKS — The family of the late Uena Robinson wishes to express their thanks to relatives, friends and neighbors for your expressions of sympathy during our recent loss. Your cards, flowers, calls, visits and food were greatly appreciated. Your support was a great comfort. We thank Dr. Flowers and 3rd floor staff for their care. Thanks to Rev. Joyce Trask for her comforting words.
— Carl and Clair and families
22

In Memoriam

DeCOOMAN — In memory of my best friend, Pete, who left Sept. 3, 1993 at the age of 19.
You changed my life, that's for sure, just as I know I changed yours. You showed me how to live, carefree and happy, while I taught you how to love.
It didn't matter what anyone else thought, as you'd say, "who cares?". I miss talking with you, laughing, being silly, your magic touch, your way with words.
Death is a natural part of life - just wish it wasn't a part of mine. I never realized how fragile life really is. Enjoy life for it is far too short.
Though I've found someone special and new, your picture remains framed in my room. I'll never forget you. The memories will stay forever. Nobody can ever take them away. I miss you so much.
— Love Hazel
22

STANLEY — In loving memory of Clarke, dearly loved husband, father and grandfather, who passed away Sept. 4, 1989.
Everyday in some small way,
Memories of you come our way,
Though absent you are always near,
Still missed, still loved and always dear.
— Ruth and family
22

STOBO-JEAN — In loving memory of a dear wife, mother, grandmother and great grandmother, who passed away Aug. 29, 1991.
A voice I loved is stilled,
A place is vacant in my heart,
Which never can be filled.
I did not see you close your eyes,
Or hear your last faint sigh,
I was awakened to hear that you were gone,
Too late to say good-bye.
You had a smile for everyone,
Your heart was made of gold,
You left the sweetest memories,
This world could ever hold.
To me you were so special,
What more is there to say?
Except to wish with all my heart,
That you were here today!
— Always loved and remembered by husband, Morton and family.
22

SHARPLEY — In loving memory of a dear husband, father and grandfather, Reginald, who passed away Aug. 28, 1986.
We did not see you close your eyes,
Or hear your last faint sigh,
We only heard that you were gone,
Too late to say goodbye.
You never failed to do your best
You lived your life for those you loved,
And those you loved remembered.
— Wife Mathel and family
22

BOLAND — In loving memory of a dear mother and grandmother, Jean Boland, who passed away Sept. 5, 1993.
To us you were so special,
What more is there to say,
Except to wish with all our hearts,
That you were here today.
— Audrey, Murray and family
22

In Memoriam

WOODS — In loving memory of Mabel Woods, who passed away Aug. 29, 1992.
Treasured memories keep her near,
As time unfolds another year.
— The family
22

ROWAN — In loving memory of my dear husband, Joe, who passed away Sept. 2, 1992.
No one knows how much I miss you,
No one knows the bitter pain
I have suffered, since I lost you
Life has never been the same.
In my heart your memory lingers,
Sweetly tender, fond and true,
There is not a day, dear Joe,
That I do not think of you.
— Sadly missed by your Old Girl Lillian
22

MAGLADRY — In loving memory of a dear mother, grandmother and great-grandmother, Ida, who passed away Sept. 4, 1990.
We thought of you today, Mom
But that is nothing new.
We thought about you yesterday,
And the day before that too.
We will think of you tomorrow
And our whole lives through,
We will think of you forever
For we thought the world of you.
— The Magladry family
22

Coming Events

BINGO
Special $1,000 jackpot, Sept. 1. Bingo every Thursday night, Matilda Hall, (air conditioned hall), Dixons Corners. Minimum $500 jackpot goes every week. Bonanza. Doors open at 6pm, games start at 7pm. Sponsored by the Iroquois-Matilda Lions Club. Sorry no admission under 18 years of age.
22tfc

SUNDAY BRUNCH
At the Country Kitchen 9:30am-2pm, adults $6.95; children under 8, $2.95. Now available: No smoking dining room. 774-2417.
12tfc

THE VILLAGE BIN
498 Main Street, 774-2783. Special: raspberry pie filling, $1.69/lb.; bread flour, $.60/lb.; yeast, $.25/oz.
22-30c

HI & DRI COUNTRY
Sept. 9, Hunt and Golf Club, Ottawa; Sept. 16-17, Army Navy Club, Carleton Place; Sept. 24, Chesterville Legion.
21-23c

MOREWOOD CRAFT AND BAKE SALE
Nov. 5 and 6 at the Morewood Community Centre. Phone 448-3544 to reserve your table.
22-23c

LINE DANCING CLASSES
At Park Lane Seniors' Support Centre, starting Tues., Sept. 13, 2pm. $2 per class. Come and join in.
23c

CRAFT CLASSES
The new fall schedule is available at Flair with Fabrics, 18B Industrial Drive, Chesterville. 23 craft items on display at store. Please register ASAP as seating is limited. 448-9032.
22-23c

WEDDING RECEPTION
To be held on Sat., Sept. 3, in honor of Carol Versteeg and Guy Levac, at the Caledonia Community Centre in St-Bernardin, Ont. Everyone welcome.
22

CANADIAN GRAND MASTERS FIDDLING CHAMPIONSHIP
At Nepean Civic Square, 101 Centrepointe Drive, Sept. 9, 10 and 11. 30 champion fiddlers from across Canada competing for $10,000 in prize money. Tickets available from Centrepointe Theatre box office, 613-727-6650.
22-23

WINCHESTER VILLAGE COUNCIL MEETING
Tues., Sept. 6, 7pm, Winchester Municipal Building. Open to the public.
22c

DFA MEETING
The regular monthly meeting of the Dundas Federation of Agriculture will be held on Wed., Sept. 7 at the OMAF Boardroom, Winchester, 8pm. Guest speaker: Bill Weaver, first vice-president of OFA speaking on Environmental Issues. Election of 2 directors and delegates to November 1994 convention. Everyone welcome.
22c

FOOT CARE CLINIC SERVICE
Wed., Sept. 7, Para-Med Health Services, 457 Main St. East, Winchester (wheelchair accessible). $12 per person. All appointments must be pre-booked. Call 774-5544, 1-800-461-9916.
22c

HAPPY FACE NURSERY SCHOOL REGISTRATION AND OPEN HOUSE
For 1994-95 school year, Thurs., Sept. 1, 1-2:30pm and Fri., Sept. 2, 10-11:30am at the school in Chesterville. For more information call the school at 448-2771 (new number!) or Kay at 448-2476.
22c

WEDDING RECEPTION
In honor of Darlene Eadie and Keith Dowds on Sat., Sept. 3 at Russell Community Centre, 9pm. Everyone welcome.
22

WINCHESTER MEN'S TOWN LEAGUE
Any new players, 25 years and older, interested in playing in the Winchester Men's Town League phone 774-2789.
22-23

MODERN SQUARE DANCE
Come and join in the fun and learn to modern square dance starting Sept. 12 from 7:30-10pm, Morrisburg Public School gym. Caller Harold Moore, 543-2341.
22-23

40TH ANNIVERSARY
Family and friends are invited to an afternoon tea for Eric and Jessie Ball, Sept. 3, from 1-4pm, Nelson LaPrade Drop-in Centre, Chesterville.
22

CURLING MEETING
Fall annual meeting of the Winchester Curling Club at 7:30pm, Mon., Sept. 12 in the club lounge. Curlers and those interested urged to attend.
22-23c

Coming Events

ATTENTION NORTH DUNDAS STUDENTS
School begins on Tues., Sept. 6 with a full day. Locks will be available for $4. Please bring your $5 student fee. Grade 9 students report to the cafeteria, all other grades go directly to home room.
22c

METCALFE FARMERS' MARKET
Back to school! Give lunch-bag-let-down a lift! Oversize cookies and crunchy vegetables for everyone. Look for the best in carrots, cabbage and cauliflower. Market open Sat., 8am-noon. Agricultural Hall, Metcalfe Fairgrounds.
22c

NEED A QUICK SNACK
Hamburgs, hot dogs, etc., will be served outside at Andy's Food Town, Main St., Winchester, by the Dundas Community Learning Council to promote World Literacy Day, Sat., Sept. 10, 10am-2pm.
22-23c

FIRST RESPONDERS
CPR from Health Care Professionals. Register now for CPR. CPR recertification, Sept. 14, 7pm; CPR (Heart-Saver Plus), Sept. 15. Call Dennis McMahon, 774-3431.
22c

WEDDING RECEPTION
Following the marriage of Myrna Michalicka and Jamie Cheney on Sept. 10. To be held at the Matilda Hall in Dixons Corners from 9pm-1am. Music by J&J Disco. Light lunch. Everyone welcome.
22-23

NOTICE
Regular meeting of the Township of Winchester for Sept. 6, has been changed to Sept. 12, starting at 7pm.
22-23c

MORRISBURG & DISTRICT CANADIAN CLUB
Tickets are now on sale for the 1994-95 season, Morrisburg and District Canadian Club with the first dinner meeting to be held on Sept. 13 in the Morrisburg Civic Centre, with his Excellency Mr. Frank Murray, Australian High Commissioner to Canada, as guest speaker. His address will be "The Commonwealth and Australia". Season tickets for five dinner meetings are $50 each, and are restricted due to seating accommodation. For further information call: Basil Dawley, director, Winchester area, 774-3630; or Harold McMemony, director, Mountain area, 989-6054; or Fay Shaver, director, Chesterville area, 448-2484; or Glen MacGregor, director, Morewood area, 448-2259.
22c

SHOW AND TELL
Bring an unusual item to the Historical Society Meeting at the Vernon Museum, Tues., Sept. 6, 8pm. Tell us about it. Everyone welcome.
22c

Yard Sale

YARD SALE
Saturday, Sunday and Monday, Sept. 3, 4 and 5, 9am-5pm. 13561 Coulthart Road, Morewood. Furniture, household and baby items.
22

HOUSE OF LAZARUS YARD SALE
Sept. 3, 9am-1pm, Bridge St., South Mountain. Furniture, household items, dishes, ornaments, etc. Proceeds going to Lazarus food bank.
22

YARD SALE
Sat., Sept. 3, 9am-2pm, 532 Victoria St., Winchester.
22

MULTI-FAMILY GARAGE SALE
Sept. 3-4, 9am-5pm, 12462 Garlough Road, 2 miles north of Williamsburg off Hwy. 31. VCR, slide projector, tape deck, records, clothing, toys, dishes, glassware, bicycles, and much more.
22

MULTI-FAMILY YARD SALE
Fri., Sept. 2, 4-6pm and Sat., Sept. 3, 9am-5pm. Antiques, collectibles, other items. One Concession north of Winchester, 12025 Liscumb Road.
22

GARAGE SALE
Saturday and Sunday, Sept. 3&4, 360 Church St. E. Williamsburg. Everything must be sold! Tandy fax, electronic typewriter, photocopier, cash register, 26" TV, VCR and lots more.
22c

GARAGE SALE
3020 Drew Drive, South Mountain, Sat., Sept. 3, rain or shine, 8am-4pm. 7 cu. ft. freezer, solid pine queen size bed, humidifier, household items, etc.
22

GARAGE SALE
Sat., Sept. 3, 555 Main St., Winchester, 9am-3pm. Tent trailer, RD400 motorcycle, crib, toys. Something for everyone.
22

GARAGE SALE
On Fri., Sept. 2 and Sat., Sept. 3, 9am-4pm. Main and Mill Street, Morewood. Yamaha motorcycle, milk cans, iron bed, chairs, copper washer, pressed glass, cranberry shaker, lace and linens, variety of old dishes, T. Eaton sealer and others, silverware, old books, toys and dolls, miscellaneous articles.
22



ADOPTION
John and Janet Coulthart are pleased to announce the adoption of Josée Julia, born Sept. 21, 1992.


Area Representative
Kevin Fawcett
989-2401 (res.)
Cellular Phones
Mobile Radios
Paging
Sales and Service
1676 Bank St., Ottawa
733-8958 Fax 733-0933
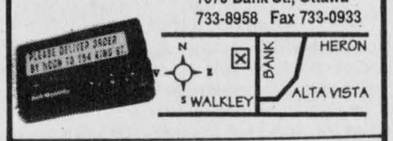

Bell *Mobility*
Approved Cellular Agent

BDO DUNWOODY WARD MALLETTE
Chartered Accountants
Management Consultants
Ward Mallette offers a full range of services in areas of:
- farm tax returns
- financial statement preparation
- personal tax returns and planning
- computer installation and training
- goods and services tax consulting

475 Main Street
Winchester, Ont. K0C 2K0
Tel.: 613-774-2854
Toll free: 1-800-268-0019

IREBALL AUTOMATICS INC.
AUTOMATIC & STANDARD TRANSMISSION REPAIRS
Specializing in Computerized Transmissions with Overdrive and Front Wheel Drive
R.R. 3,
WILLIAMSBURG, ONT.,
K0C 2H0
TEL.: 535-2112

AQUAFINE
Sulphur?
Iron?
Hardness?
We can fix it!

Call
Steve Summers
for information on your no-cost water softener
1-800-461-9499 or 774-3408

Nordun Computers
448-1108

* IBM Compatible
* Computers
* Software
* Diskettes
* Accessories
* Photocopiers
* Facsimile Machines
17C Industrial Drive
Chesterville

Bankruptcy Trustee
- ❒ Corporate and personal bankruptcy
- ❒ Debt settlement and negotiation with creditors
- ❒ Alternatives to bankruptcy

For a no charge initial assessment of your personal financial condition, or that of your company, please contact
Gail Frajkor, Administrator
1-800-265-9698
Coopers & Lybrand Limited
Suite 1200
55 Metcalfe Street
Ottawa, Ontario
K1P 6L5

RODGER BURNSIDE & ASSOCIATES LTD.
Summer Hours: Effective June 6 - Sept. 2 inclusive, 9am-4pm
1738 Old Prescott Road
P.O. Box 130
Greely, Ont.
K0A 1Z0
Phone 821-2263
Corporate or individual tax returns
Computerized or manual bookkeeping
Farm reports, payroll
RRSPs AND RRIFs
MUTUAL FUNDS
688 St. Lawrence St.
P.O. Box 728
Winchester, Ont.
K0C 2K0
Phone 774-2178

STEAMATIC CLEANING SERVICE
STEAMATIC®
the total cleaning service
Smoke & Water Restoration
GEORGE GRANT
BOX 155
SPENCERVILLE, ONT. K0E 1X0
BUS. 613-258-5485
RES. 613-658-2061

Dr. Steve M. Zajacz and Associates
DENTISTRY
We provide the following services for children and adults:
- Preventive • Root Canal Therapy
- Crown & Bridge • Orthodontics
- Surgery • Dentures


We Welcome New Patients!
Dr. Steve M. Zajacz or Dr. Beverley McKeown
13 Church St., Chesterville
448-3389

'WHEELS FOR STACY' BENEFIT DRAW
11 CHANCES TO WIN ⇨ **GRAND PRIZE - 1- $10,000 WINNER**
10 PRIZES OF $500

EARLY BIRD DRAW AND BENEFIT DANCE
SAT., SEPTEMBER 24, 1994
Chesterville Community Hall
- Featuring JVK Disco -
DRAW TO BE MADE FOR 5 - $500 WINNERS
All tickets remain eligible for grand prize draw

GRAND PRIZE DRAW AND BENEFIT DANCE
SAT., NOVEMBER 5, 1994
Winchester Community Arena Hall
- Featuring Shad's Disco -
DRAW TO BE MADE FOR $10,000 GRAND PRIZE and 5 - $500 WINNERS
Draw by Elimination

TICKETS: $100.00 EACH (only 400 tickets printed) Co-sponsored by our local Lions and Legion Clubs Licence No. 738048.

Trust Fund deposits available at Scotia Bank - Chesterville and Royal Bank - Winchester

Ticket information - Kevin Mackler - 448-2523
or
Ron Gibson - 774-0736

Classifieds

Auction Sale

FARM AUCTION
SATURDAY, SEPT. 10
commencing at 11am
2 miles south from Embrun, Ont., on St-Andre Road, 1st road beside Giant Tiger store, west end of Embrun.
Follow the auction signs.

To be sold: 2 good farm tractors; full line of farm machinery; farm tools; equipment; lawn tractor; all listed below:
Ford tractor no. 6600 and front loader (bought in 1980, 4,000 hours., very good; MF tractor no. 150, 5,500 hours, very good; NH harvester 718 electronic; 1-row corn head and hay head; 1 Dion corn wagon, 1016, 16', like new; 1 International corn wagon no. 105, 14' long; NH baler no. 311, 3 years old; landroller; 2 wagons with feeder boxes for cattle; New Holland haybine no. 488, 9' cut; grain auger, Westfield, W80-36' long, on trailer; NH tiddler rake, no. 254; Ford tractor blade, 8' wide; Geo White snowblower, 7' wide; hyd. 4-furrow Ford plow, no. 150; manure spreader, NH, no. 520, used 3 years; White tandem disc, no. 252, 40 discs or 12' wide; MF weed sprayer, 600 litres, hydraulic fertilizer spray tank; hydraulic NH no. 27 corn blower; MF seeder no. 33, like new, with grain and seed box; hay wagon on rubber with platform, capacity 8 tons; hydraulic ditch plow; chain harrows, old; 1 set of chain harrows, new, spring '94; post hole auger; 1 set of cylinder "Road Monitor"; dumping trailer, Valac; rototiller, 5' wide, hyd. RST 62, Bush Hog; lawn tractor, Lawn Flite, 11/38; meter for weighing milk; full wagon load of tools and parts; and much more, be on time.
Also selling: 130-acre farm for sale by owner, bungalow, 3 bedrooms, large kitchen, large living room, room in basement, barn for 80 head of cattle, barn cleaner, all equipped for dairy, 2 silos, 1 grain bin, 1 feed bin, machinery shed 80' long by 40' wide, very nice farm, 2-1/2 miles from Embrun, Ont., on a paved road.
Note: Auction starts at 11am with tools, parts, and followed by machinery at approximately 12:30pm.
Canteen and washroom on site

TERMS - CASH, CERTIFIED CHEQUE OR PERSONAL CHEQUE WITH PROPER ID OR BANK LETTER
-AUCTIONEER-
Regent Menard

22-23c

Auction Sale

AUCTION SALE
THURSDAY, SEPT. 1
commencing at 6pm
McHaffie Auction Hall, Morrisburg
Washer; dryer; spin washer; electric stoves, 24" and 30"; queen-size bed, like new; sectional chesterfield, like new; hide-a-bed; 3 sets of 4 wood chairs; small tables; exercise bike; lawn chairs; hairdresser's dryer chair; barber chair; a what-not shelf; love seat; round wood table; metal storage shelves; color TV; stands; blankets; bedding; blinds; small household appliances; crystal; collectables; "Tim Scott" carving; mantel clock; hall mirror; chairs; armchairs; dishes; ornaments; glassware; tools; toolbox; 11 hp riding mower; many unlisted items.
-AUCTIONEER-
Sheila McHaffie
MASTERCARD AND VISA ACCEPTED
Hall opens 5pm

22c

ADVERTISING PAYS

VKH Vankleek Hill LIVESTOCK Exchange Ltd

ALAIN MARLEAU - 346-0113
Office - 678-3008

EXCHANGE MARKET REPORT
AUGUST 29, 1994
Sale Every Monday at 7:00 p.m.

GOOD CALVES: $1.40 - $3.00
High Seller: $3.01/lb
John Villeneuve - Apple Hill

COWS: 48¢ - 61½¢/lb
High Sellers: 62¢/lb
Arnold McRae - Dalkeith
Ferme Fafirt et Freres - Lachensie, Que.

BEEF COWS: 55¢ - 68¾¢/lb
High Seller: 69½¢/lb
Brian MacNaughton - St. Eugene

STOCKERS: 400 lbs + 85¢ - $1.30/lb
High Seller; $1.32/lb
Wayne MacCaskill - Monkland

BULLS: 66¢ - 78½¢
High Seller: 80¢/lb
Andrew Van Overbeek - Martintown

SOWS: 37¼¢ - 38¼¢/lb
High Sellers: 38¾¢/lb
Beverly MacLennin - Apple Hill
Jacques Paiement - Mirabel

"Club Big" members this week are:
Hans Reusser - 1,624 lbs x 60¢ = $979.;
Ferme Laurier enr - 1,600 lbs x 61¢ = $976.;
Gonzac Ranger - 1,608 lbs x 62¢ = $997.;
Richard Desjardins - 1,616 lbs x 57¢ = $921.

Heifer calves increased considerably this week while bull calves were down with averages in the $1.50 - $1.80 range. Beef cows were steady while dairy cows were off with top cows in the 60¢ range. Stockers were steady.

Keep those cows empty and all cows sell *ca$h*. Bring those calves in early so we can finish earlier.

Congratulations to Ian Cumming for writing a fine article in the Ontario Farmer and to Kristie Mode for winning the Vankleek Hill sale barn trophy for Grand Champion Senior Showman for Prescott County Dairy 4H last Sunday at Riceville Fair.

Music LESSONS
Popular and Classical
Preparation available for Recitals, Festivals and Examinations
Qualified instruction at Reasonable Rates.
Family and Term Discounts available
JOHN HUTCHINSON, B.Mus., A.R.C.T., R.M.T., Ontario registered music teacher, Member of the Canadian Federation of Music Teachers Association
Chesterville - 448-3960
(Located conveniently across from Post Office)

ARMSTRONG BURNER SERVICE
Oil, Gas, Electric Furnaces
• SERVICE & INSTALLATION •
HEATING AND AIR CONDITIONING
AUTHORIZED NATURAL GAS DEALER FOR CENTRA GAS
•PARTS PLAN • SHEET METAL
• 24-HOUR SERVICE • FREE ESTIMATES
ASK FOR DWAINE WINCHESTER 774-3522 BRYANT DEALER

WINCHESTER
THE CORPORATION OF THE
VILLAGE OF WINCHESTER
Village clerk's office Ph. 774-2105

NOTICE

Notice of Proposed Well Pumping Test in Township of Winchester, Lot 15, Concession 9 for Village of Winchester Water Supply Expansion Class Environmental Assessment Project

The Village of Winchester is in the process of completing a Class Environmental Assessment to expand the village's water supply by an additional 1,900 cubic metres per day (300 Imperial gallons per minute). A Preliminary Findings report was prepared in August, 1992 and a Public Open House Information Meeting was held on September 15, 1992. The outcome of these studies and the public meeting concluded that the preferred alternative solution to the village's water supply shortage would be to construct a well or wells in the coarse gravel portion of the **Morewood Esker aquifer formation,** which is located some seven to nine kilometres east and north of the village.

The Ministry of Environment and Energy has stipulated that a test well must be constructed and a pumping test carried out as part of the Class Environmental Assessment process to ensure that a sufficient water supply of reasonable quality is available, and to assess any potential impacts which extraction of the water at the design rate may have on private lands. The Village of Winchester has obtained an option to purchase a six-acre parcel from **Raymond Provost Cartage Co. Ltd.** on Lot 15, Concession 9 in the Township of Winchester for the purposes of constructing a test well and carrying out a pumping test. A test well has been recently constructed. It is expected that the pumping test will be commenced in approximately mid-September, continuing for possibly up to 30 days or more. If the results of the test well program are favorable, this water supply source will be presented in the Environmental Study Report as the preferred long-term solution to water supply shortages in the Village of Winchester.

Details of the proposed well pumping test work plan are available for review at the Village of Winchester Municipal Office, upon request.

Notman MOTOR SALES LTD.

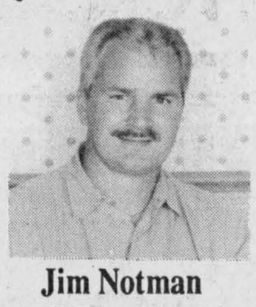

Jim Notman
Hwy. #2 West, Morrisburg
543-4416
"Any make, any model, any year!"

HELP WANTED
Permanent Position
Night Shift
3 - 4 days a week
CRYSLER RESIDENCE
987-5562

TOWNSHIP OF WILLIAMSBURG
COUNCIL MEETING

The September meeting of Council will be held at 7:00 p.m. in the Council Chambers on **Tuesday, September 6th, 1994.**

Michael S. Waddell
Clerk-Treasurer

The Corporation of the Township of Matilda

Preliminary List of Electors

The preliminary list of electors prepared as required by The Municipal Elections Act, will be publicly posted in the township at the municipal office and the post office on the **6th day of September, 1994**.

Electors should examine the list to ensure that their name and relevant information is correctly shown.

The last date for filing applications for addition, correction or deletion is **October 14, 1994**.

W.E. Horner
Clerk

WINCHESTER
THE CORPORATION OF THE
VILLAGE OF WINCHESTER
Village clerk's office Ph. 774-2105

NOTICE
Preliminary List of Electors

Take notice that the preliminary list of electors prepared as required by the Municipal Elections Act **has been posted in the clerk's office and in the post office**.

Electors are encouraged to examine said list to ensure that their names and relevant information are correct. Applications for additions or corrections to, or deletions from the list may be made by completing and filing a form at the clerk's office, 547 St. Lawrence Street. Office hours are from 8:30am to 5:00pm Monday to Friday with the exception of civic holidays.

DEADLINE for the filing of applications for additions, corrections or deletions is: **Friday, October 14, 1994**.

Dated this 31st day of August, 1994.

Bonnie Dingwall, Clerk — **Patricia Warren, Deputy-Clerk**

WINCHESTER
THE CORPORATION OF THE
VILLAGE OF WINCHESTER
Village clerk's office Ph. 774-2105

Public Notice

The Winchester Hydro System wishes to advise that the tree trimming for the 1994 season has begun.

Victor Brooks and Son of Williamsburg has been contracted for the line clearing.

If you have any concerns regarding this matter, please contact **the village office at 774-2105**.

Your continued co-operation is appreciated.

Bonnie Dingwall
General Manager

Church Directory

ST. MARY'S CATHOLIC CHURCH
Chesterville
Father Jim Esper
448-3262
5:30pm - Saturday
9:00am & 11:00am - Sunday
1tfc

THE ANGLICAN PARISH OF WINCHESTER, CHESTERVILLE, CRYSLER AND SOUTH MOUNTAIN
Sunday, Sept. 4
8am - Winchester
9:30am - South Mountain
11:15am - Chesterville
ALL WELCOME
Rev. George Bruce: 774-2236
22c

WINCHESTER UNITED PASTORAL CHARGE
Rev. Dr. Will Walker
Laurie McKnight-Walker
774-2071
WINCHESTER UNITED CHURCH
Sunday, Sept. 4
11:00am - Communion Service
WINCHESTER SPRINGS UNITED CHURCH
Sunday, Sept. 4
9:30am - Communion Service
22c

PARKWAY ROAD PENTECOSTAL CHURCH
10 minutes north of Winchester, corner of Highway 31 and Parkway Road, Greely
Sunday
9:45 am - Sunday School
11:00am - Sunday Service
7:00pm - Praise Gathering
EVERYONE WELCOME
Rev. Les Burton: 821-1056
23tfc

DISCOVERY BIBLE FELLOWSHIP
Meeting at the Winchester Public School every Sunday at 9:30am
Box 652, Winchester, Ont., K0C 2K0
774-0721
Archie Robertson - Pastor
Friendly, Caring, Accepting
9tfc

HARMONY COMMUNITY CHURCH
Evangelical Missionary Church
Hwy. 31 & Ormond Rd.
774-5170
Pastor: Rev. Daniel Laronde
10:30am - Worship Service
Super Church for ages 1-12
Wednesday
7:30pm - Praise and Bible Study
10tfc

ST. PAUL'S PRESBYTERIAN CHURCH
Winchester
Knox Presbyterian Church
Mountain
Rev. Heather L. Jones, B.A., B.Ed., M.Div.
Tel.: H.-774-0316 C.-774-3923
A warm welcome awaits everyone
St. Paul's Presbyterian Church
Winchester
11:00am - Divine Worship
Knox Presbyterian Church
Mountain
9:30am - Divine Worship
21tfc

BAPTIST CHURCH SERVICES
B.C.O.Q.
774-3574
Sunday
Ormond
9:30am - Worship Service
Winchester
11:00am - Worship Service
13tfc

WESLEYAN CHURCH
Winchester
Rev. Eldon F. LeRoy, Minister
Information, 774-3137
Sunday, Sept. 4
9:30am - Bible Study
10:30am - Worship Service, Mr. Douglas Tousaw, Speaker
7:00pm - Evening Service, Rev. Jim Warrington, Speaker
Tues., 7:30pm - Prayer and Praise
EVERYONE WELCOME
22c

CHRISTIAN REFORMED CHURCH
Williamsburg
Ontario
774-5096
Sunday
9:30am - Morning Service
7:30pm - Evening Service
Nursery provided during both services. You are invited to worship with us. Faith 20 can be viewed every morning at 5:30am on Channel 6.
1tfc

TOWNSHIP OF WINCHESTER

PRELIMINARY LIST OF ELECTORS FOR 1994

Notice is hereby given that, in compliance with the Municipal Elections Act, 1990, the Preliminary list of Electors for the Township of Winchester will be posted in the Office of the Municipal Clerk, the Chesterville Post Office and the Winchester Post Office on the 6th day of September, 1994.

Electors should examine the list to ensure that their names and relevant information are correctly shown.

Applications for inclusions, additions or corrections to, or deletions from the list may be made by an elector by completing and filing a form obtainable at the Office of the Clerk.

The last day for filing such applications with the Clerk is **Friday, October 14, 1994.**

Revision of the list will commence on the 6th day of September, 1994.

Nancy Krisjanis, Clerk
Township of Winchester,
R.R. #4,
Winchester, Ontario. K0C 2K0

The Corporation of the Township of Mountain

Preliminary List of Electors for 1994

Notice is hereby given that in compliance with The Municipal Elections Act 1990, the **preliminary list of electors for the Township of Mountain will be posted** in the office of the Municipal Clerk, in the post offices at Mountain, South Mountain and Inkerman, Amber's Cafe and Smith's Farm Equipment on the **6th day of September, 1994**.

Electors should examine the list to ensure that their names and relevant information are correctly shown.

Applications for inclusions, additions or corrections to, or deletions from the list may be made by an elector by completing and filing a form obtainable at the office of the clerk.

Revision of this list will commence on the 6th day of September, 1994.

The last day for filing such application with the clerk is October 14, 1994.

Glenna A. MacIntosh
Clerk-Treasurer

Classifieds

CLASSIFIED MARKETPLACE

"Advertise Across Ontario or Across the Country"

COMING EVENTS

COLLECTORS OF POTTERY, Moorcraft, Worcester, Doulton, Wedgewood. Don't miss Canada's Premier Pottery Show. Canadian, American, UK Dealers. Sept. 16, 17, 18. Sheraton Toronto East. (416) 609-2236.

BUSINESS OPPORTUNITIES

START YOUR OWN home-based business! Watkins is today's best business opportunity! For FREE information contact - Independent Marketing Director, 218 Meglund Cr., Saskatoon, SK S7H 4Z6 (1-800-263-2999).

9 COTTAGES, TRAILER SITES. 2 year-round homes on approx. 325' water frontage, 4 acres, newly updated, excellent opportunity, sale due to illness. $400,000 firm 1-905-662-6533.

ACCOUNTING AND INCOME TAX firm seeks progressive partner with designation, excellent opportunity for growth. Reply Box 630, Eganville, Ontario. K0J 1T0.

DEALERSHIP AVAILABLE - sell specialty lubricants to Farms, Trucking and Construction Industries. Mechanical and direct sales experience a plus. High income, will train, minimum investment. 1-800-363-6457.

T.L.C. PET FOOD - The finest Super Premium Pet Food available. Buy retail or wholesale. Delivered to your door. Hear complete story - free - 1-800-575-4TLC Code 2828.

CAREER TRAINING

COUNSELLOR TRAINING INSTITUTE of Vancouver offers correspondence courses for the certificate of Counselling Studies to begin the 15th of the month. For brochure phone: 1-800-665-7044.

COMPUTERIZED TAX PRACTICE: Learn Income Tax Preparation featuring Basic and Computer courses. Free brochure. Call 1-800-563-EARN; Fax 1-204-949-9429, Jacks Institute, 902 - 167 Lombard, Winnipeg, Manitoba R3B 0V3.

BOOKKEEPING AND INCOME TAX CERTIFICATE COURSES. Free Brochures. No obligation. U&R Tax Services Ltd. 1345 Pembina Highway, Winnipeg, Manitoba R3T 2B6, 1-800-665-5144.

LIVESTOCK

FOR SALE: Emus, Ostrich, Rhea. 93 and 94 chicks available. DNA sexed. Start with quality foundation stock. High producing EMU Breeder pairs available. 3 years ratite experience. After sale service and advice. Eric Bennett, R.R. #5, Campbellford, Ontario K0L 1L0. 705-653-4345, fax 705-653-5336.

MEDICAL

OUT-OF-COUNTRY MEDICAL ALERT. Don't risk financial loss by travelling out of Canada without Medical coverage. National Auto League's Health pac gives our members the peace of mind to travel worry free. Buy the most flexible coverage available starting at $49.00 for year round coverage. Call 1-800-387-2298 - 8:00 a.m. to 8:00 p.m. EDT.

MUSICAL INTEREST

PARENTS: BAND INSTRUMENTS for school. Best prices - all instruments. Self instructional video tapes. Free catalogue. 1-800-361-3323.

LEARN THE SECRETS of chording on guitar. New home study course. Fast, easy method. Guaranteed! FREE information. Popular Music Studio G31, 103-1054 Ellis, Kelowna, B.C. Call 1-800-667-0050 Ext-770.

PAY TELEPHONE SERVICES

*Cost will be incurred.

TALK LIVE to our gifted psychics on questions of love, success, career, soul mates, self help, and more... CALL 1-900-451-3530 Ext. 8181. $2.99 per min. Must be 18 yrs. Newcall, LTD. (602) 954-7420.

LIVE ONE-ON-ONE PSYCHIC READINGS. Adventure into your future and find out what life holds in sore for you. 1-900-451-4403, Ext. 1363. $3.99/min.

PERSONALS

SINGLE? As the leading Personal Introduction Service in the world, chances are we already have the person you are looking for. Call Together Today! 1-800-667-0117.

PERSONALITY PROFILES with yearly forecasts. Free report -sampling. Send name, address, birthdate to Box 24139K, Kanata, Ontario, K2M 2C3.

ARE YOU A SURVIVOR OF CHILDHOOD SEXUAL ABUSE? Are you trying to cope alone? HOPE IN HEALING, an inspiring, supportive, informative $10 booklet is now available. Written by survivors of sexual abuse in easy-to-read and reassuring style, its self-healing techniques are a vital companion for your healing journey. For information call 1-416-537-7245 (Max cost $1.00 from anywhere in Canada).

JEHOVAH'S WITNESSES, friends and families — find out facts the Society doesn't want you to know. Confidential. Write JW Facts, Box 294, Nelson, B.C. V1L 5P9.

REAL ESTATE

RESORT, Marina, Licenced Restaurant, Store, Boat Storage, 7 Cottages, Great Sand Beach, 65 Dock Spaces, Large Lake, home within lodge. Dale Austin Realty Ltd. (705) 286-4441.

GOT A CAMPGROUND membership/timeshare? We'll take it! America's largest, oldest resale clearinghouse. Resort Sales International 1-800-423-5967. Timeshare rentals needed. Call 24 hours a day.

STEEL BUILDINGS

BEST BUILDINGS PRICES - Steel Straitwall Type - not quonset - 32x54 $8,505; 40x72 $12,887; 50x90 $18,378.; 60x126 $28,150 - other sizes available - Misc. clearance - Paragon - 24 hours 1-800-263-8499.

"ROCK BOTTOM PRICES!" Quonset buildings... High sidewalls. Final clearance. 25x34 $2,470., 30x40 $3,490., 35x52 $6,279., 42x60 $7,669., 47x80 $10,999., 52x104 $18,944... Ends optional. Pioneer 1-800-668-5422.

VENDORS WANTED

VENDORS WANTED FOR FLEA MARKETS. The 400 Market - Barrie. The Wellington Market - London. The Barn Market - Peterborough. Call Rose at (705) 728-3313.

• It's Affordable • It's Fast • It's Easy • One Bill Does It All
• Northern Ontario $63 • Eastern Ontario $91
• Western Ontario $162 • Central Ontario $168 • All Ontario $380
• National Packages Available • Call this paper for details!

Happy 45th Wedding Anniversary



Charles and Marg Anderson

August 20, 1994

Congratulations Mom and Dad!

Love and best wishes from your children and grandchildren - Pamela (Brian), Ryan, Mark, Ashley; Wayne (Arlene), Larissa, Courtney, Emily; Don, (Carolyn), Craig, Christina, Brent; Stuart (Jane), Spencer, Melanie

KEMPTVILLE COLLEGE
OF AGRICULTURAL TECHNOLOGY

WANTED
HOLSTEIN BULL CALVES

Kemptville College requires for educational purposes 20 healthy newborn bull calves.

Bull calves must weigh between 90 and 120 lbs.

Calves must receive 2 litres of colostrum at birth and 2 litres 12 hours later.

Calves must be delivered to Kemptville College between **September 5-7, 1994 (9am-4pm)**.

If interested please call Blair Dow at 258-8281 or 821-2080 (evenings).

Kemptville College reserves the right to accept or reject any or all calves that are offered.

Ontario
Ministry of Agriculture,
Food and Rural Affairs

Conseil scolaire public de
STORMONT, DUNDAS & GLENGARRY
Public School Board

requires for September 1, 1994

Teacher of Native Studies
at
General Vanier Secondary School

Qualifications:
Ontario Secondary Teacher's Certificate or equivalent;

Subject:
(2 periods) of Native Studies - Semester 1 only (1/9/94-30/1/95)

Salary: $30,695-$63,970

Telephone applications followed by the submission of written material will be accepted until **September 2, 1994** by:

Doug Anderson, Principal
1500 Cumberland Street
Cornwall, Ontario, K6H 4K9
613-933-5500

"EMPLOYEUR ASSURANT L'ÉGALITÉ D'ACCES À L'EMPLOI" / "AN EQUAL OPPORTUNITY EMPLOYER"

SEEKING EXCELLENCE THROUGH EDUCATION — L'ÉDUCATION, LA VOIE DE L'EXCELLENCE

Le président du Conseil **BROCK ABRAHAM** Chairman of the Board
Le président de la SLF **ETIENNE SAINT AUBIN** Chairman of FLS
Le directeur de l'éducation **JAMES W. DILAMARTER** Director of Education

THE CORPORATION OF THE VILLAGE OF CHESTERVILLE
SNOW REMOVAL TENDERS

Sealed tenders will be received by the undersigned up to 4:00 p.m. Friday, September 16, 1994 for the removal of snow in the Village of Chesterville for 1994/95 season (truck, plow, blower, loader).

All snow equipment must have satisfactory safety lights as required by the Ministry of Transportation and Communications. When replying, please state size of trucks and blower, rate per hour for trucks and blower.

The successful contractor shall carry adequate public liability and property damage insurance and all employees engaged in the above work shall be covered by the Worker's Compensation Board. The successful contractor shall be responsible for the strict observance of all mandatory safety regulations required under the Occupational Health and Safety Act.

Lowest or any tender not necessarily accepted.

Operations Manager
Peter Shahen
1 Mill Street
Chesterville, Ontario. K0C 1H0
448-2080 or (fax) 448-1232

3-2

The Corporation
of the Township
of Osgoode

LARGE APPLIANCES WILL NO LONGER BE COLLECTED AFTER SEPTEMBER 2, 1994

After September 2, 1994, large appliances such as stoves, refrigerators, freezers, washers, dryers, dishwashers, hot water tanks, air conditioning units and dehumidifiers will no longer be collected with the regular waste pickup.

WHY?

1) The Ontario Ministry of the Environment and Energy prohibits the releasing of ozone-depleting chemicals (CFCs) into the environment and prohibits the disposal of appliances containing CFCs in landfills. The Ministry regulation prevents the Township of Osgoode from collecting fridges, freezers, air conditioning units and dehumidifiers.
2) Large appliances take up a lot of space in the landfill site and in many cases are thrown out while they are still of some use. By holding residents accountable for these large appliances we hope that more of these appliances will be reused or recycled.

This is a chance for you to help Ontario achieve the set waste reduction goals as set out by the 3R's Regulations.

HOW TO DISPOSE OF AN OLD APPLIANCE AFTER SEPTEMBER 2, 1994

Offer the appliance to a friend or neighbor or use the appliance in a cottage.

When buying a new appliance, ask the company to take the old appliance away or offer it to a used appliance store.

Offer the appliance to a charitable or non-profit organization:
Salvation Army.....241-1538
Ottawa Neighborhood Services.....728-3737
Ottawa Recycling Appliance Co. 731-1417

Some companies offer an appliance collection service for a fee:
Laidlaw Waste Systems 745-6166
Osgoode Recycling Centre.....821-3224

FOR INFORMATION CONTACT THE WORKS DEPARTMENT AT 821-2357

PARTY
TENT & CANOPY RENTALS



Sizes 20'x20', 20'x30', 20'x40'

Scot McIntosh 535-2930

RR#3, Williamsburg, K0C 2H0

The Corporation
of the Township
of Mountain

South Mountain Subdivision Road Reconstruction
Contract 94-12332

SEALED TENDERS on forms supplied will be received by the township until **12 noon local time, Thurs., Sept. 8, 1994** for the reconstruction and/or resurfacing of Nationview Drive and Francis Street in the South Mountain Subdivision.

Approximate main quantities are:

Roadway excavation	470 cubic metres
In place processing of bituminous pavement	4,280 square metres
Hot mix asphalt	860 tonnes
Granular "A"	530 tonnes
Granular "B"	850 tonnes
Topsoil & sod	325 square metres

Tender documents may be obtained from the Consultant's Office in Kanata free of charge.

A certified cheque or bid bond not less than the amount specified in the Tendering Requirements must accompany each tender.

Tenders will be opened publicly at approximately **8pm on Thurs., Sept. 8, 1994** at the Township Office.

The lowest or any tender will not necessarily be accepted.

Totten Sims Hubicki
Consulting Engineers
240 Terence Matthews Crescent
Kanata, Ontario
K2M 2C4

Mrs. Glenna A. MacIntosh
Clerk Treasurer
Township of Mountain
P.O. Box 9
Mountain, Ontario, K0E 1S0

The Corporation
of the Township
of Mountain

Notice of the Passing of a Zoning Bylaw by the Township of Mountain
RE: DOCKSTEADER

TAKE NOTICE that the Council of the Corporation of the Township of Mountain passed **Bylaw No. 94-22**, on the **22nd day of August, 1994** under Section 34 of the Planning Act.

AND TAKE NOTICE that any person or agency may appeal to the Ontario Municipal Board in respect of the bylaw by filing with the clerk of the Township of Mountain not later than the **15th day of September, 1994** a notice of appeal, setting out the objection to the bylaw and the reasons in support of the objection.

An explanation of the purpose and effect of the bylaw, describing the lands to which the bylaw applies, and a key map showing the location of the lands to which the bylaw applies (or alternatively, an explanation as to why a key map is not provided) are attached. The complete bylaw is available for inspection in my office during regular office hours.

DATED at the Township of Mountain this 22nd day of August, 1994.

Mrs. Glenna MacIntosh
Clerk-Treasurer
Township of Mountain
P.O. Box 9
Mountain, Ontario
K0E 1S0

EXPLANATORY NOTE
Amending Zoning Bylaw No. 94-22

The zoning bylaw amendment rezones approximately 2 hectares (5 acres) of land located in part of the west half of Lot 7, Concession XI, in the Township of Mountain (as shown below) from "Rural Zone (RU)" to "Light Industrial - Special Exception - 2 (ML-2)". The special exception will permit uses as set out in the Light Industrial Zone, but would prohibit the parcel from being utilized for a canning factory, cheese factory, processing plant and accessory uses such as banks, cafeterias, offices or union halls which could be high water users. The proposed use of the property is the operation of a truck facility for the storage and repair of vehicles utilized in septic tank pumping related to the operation of a sewer and septic contracting business. Dumping will not occur on the property but will take place at regulated facilities approved by the Ministry of the Environment and Energy and the township.

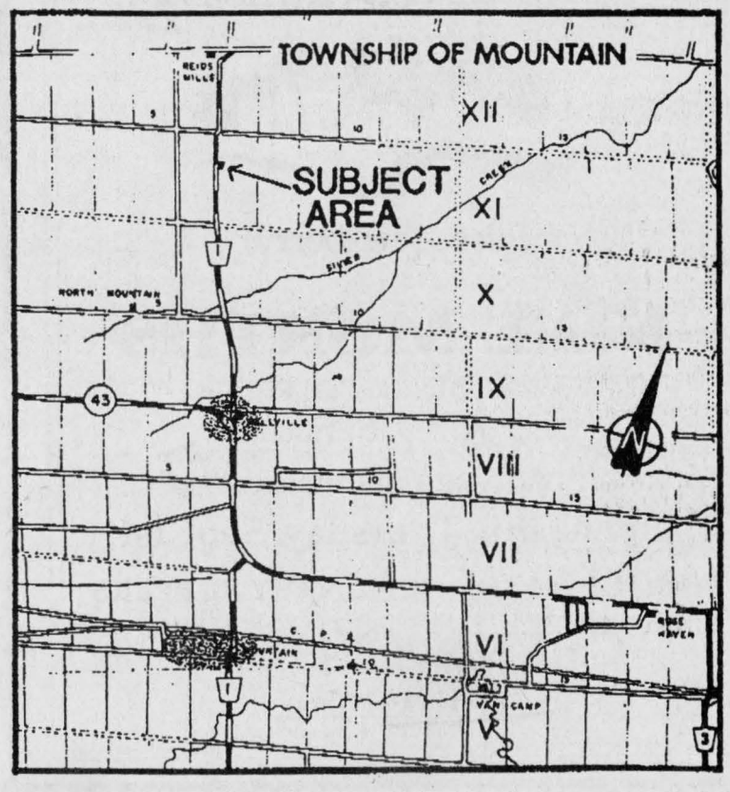

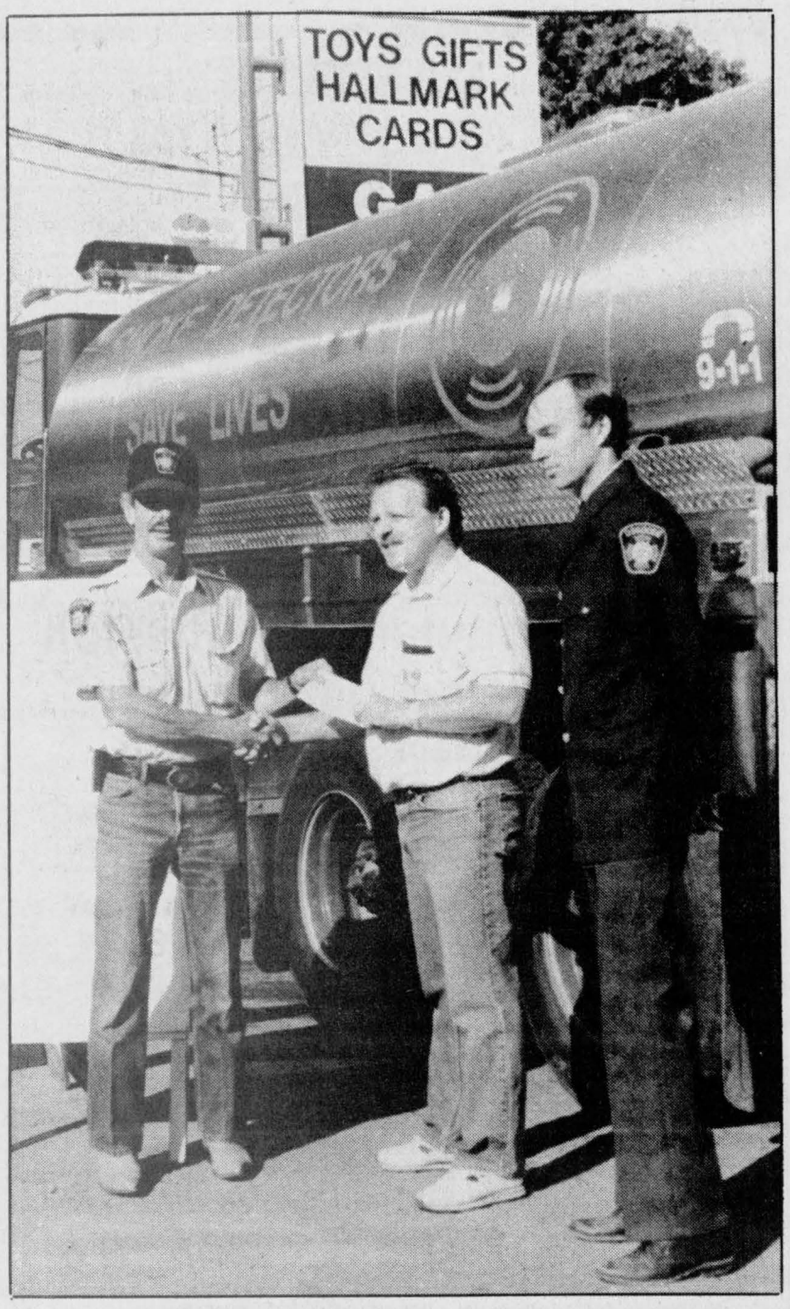

Bob Mason, left, president of the Osgoode Township Firefighters Association accepts a $8,000 cheque from Mike Raymond of Osgoode Confectionery and Gas Bar while firefighter Rob Laidley looks on. Press Photo — Quail

Firefighters auxiliary given $8,000 donation

Garnet Quail
Press Staff Reporter

OSGOODE — Osgoode Township Fire Chief Gerry Bennett, the firefighters under his command and the dedicated group of volunteers who make up the Firefighters Auxiliary all have a lot of reasons to wear big smiles these days.

Eight thousand reasons, to be precise!

A cheque in the amount of $8,000 was turned over to the firefighters association on Monday morning by Mike Raymond, Vice President of the Osgoode Confectionery and Gas Bar, a business started by his father, Alex Raymond.

The donation is a result of wanting to give something back to his community, according to Mike Raymond.

He explains, "We have always had a desire to be community oriented and community minded so we are always on the lookout for groups and organizations, locally, where we can lend a helping hand. In this particular effort we teamed with Drummond's Fuels, our gasoline supplier, and each agreed to donate a half cent per litre from gas sales at our gas bar. The program started on April 22 and will officially wrap up on August 31."

Raymond adds, "We just want to thank everyone who has helped us to make this donation a reality. They have come through once more. We mounted similar campaigns to assist in the construction of the Community Centre and the Osgoode Library. They were very successful so we figured we couldn't miss with this one."

Bruce Griffith, spokesman for the Osgoode Township Firefighters told the Press, "Alex Raymond (Mike's father) came to us with the idea that they could raise a fair amount of funds for our cause. Alex was himself a firefighter in his younger days and fully understands many of the hardships faced by crews going out to tackle a blaze.

Griffith continues, "Within the past year the firefighters have acquired two new water tankers at a cost to the township of $48,000. The two trucks effectively double the amount of water that the department can have in reserve at the scene of a fire."

Chief Bennett and the firefighters pledged to raise the funds to pay for the two trucks. Bennett says, "The $8,000 actually puts us over the top and may even provide a small surplus for the firefighters' equipment fund.

He concludes, "We certainly appreciate everything that the Raymonds, Drummond's Fuels and the motoring public has done to make this effort such a success."

Wedding ring quilt displayed at hospital

by Carol Allan

WINCHESTER — A meeting of the 1994 bazaar committee was held on Thurs., Aug. 25 at 10am. It was announced that the new hospital board chairman, Nick Lee, will open the bazaar on Oct. 22 at North Dundas District High School.

Three names have been added to our men's celebrity cake baking contest and auction: Jim Cook, Chesterville Reeve; Gord McGregor, Morrisburg Reeve; and Johnny Whittaker, Williamsburg Reeve.

Cakes will be made from scratch and will be judged by Betty Milne before being auctioned off — proceeds to the hospital auxiliary — by Harold Ball.

First prize is a dinner for two at Stage West, second prize is from the CountryBoy and third prize is still under negotiation.

The quilt for this year's bazaar has been created by Pearl Carkner. It is a colorful double wedding ring pattern on a white background in queen size. It will be on display at the hospital gift shop where tickets are available. They can also be bought from any auxiliary member and still only $1 or six for $5.

We need helpers for the bazaar as well as "stuff"...if you can help in the tea room contact Marion Carkner at 774-3156, Dorothy Houze at 543-2048, or Marg Johnstone at 774-3380.

If you have extra from your garden call Floyd Bradford at 448-3516 or John Macaulay at 448-2426, both of whom are in charge of the produce table.

Call Carol Allan at 989-5305 if you have a craft or dried flowers or handmade ornament to donate.

Having a fall clean up? Put the books aside for the bazaar and call Scott Martinet at 448-1708 or Ted Allan at 989-5305.

If you're into the pickles or chili sauce put one pint aside for the hospital bazaar...someone will be glad to pick it up.

The fall conference of Region 9 Auxiliaries has been set for Oct. 27. Hosted by the Ottawa General Hospital, the theme is "Hand in Hand We Care". Morning workshops are: *Nuclear Medicine* with Dr. Francis Raymond and *Neo-Natal Care* with Deborah Davies.

The luncheon speaker is Nadia Z. Mikhael, Head, Pathology and Laboratory Medicine of Ottawa General Hospital.

Any auxiliary members wishing to attend please contact president Joan Farlinger at 543-2897 before Oct. 12.

The next meeting of the WDMH Auxiliary is Thurs., Sept. 8 at 1:30pm.

Real estate

FEATURE PROPERTIES

Sutton GROUP

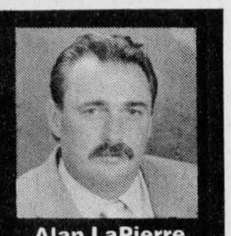

DYNASTY REAL ESTATE LTD.
Telephone 726-7000

Alan LaPierre
448-3306

FULL MLS SERVICE AT COMPETITIVE RATES



NEW 1,263 SQ. FT. SIDE SPLIT, immediate possession, country oak kitchen, dining, 2 baths, double garage, hi-efficiency oil, Venmar, new home warranty. Quality plus...



RENOVATED PLUS - New kitchen with island, built-in oven/stove, dishwasher, dining, hardwood floors, family room, laundry with washer/dryer, double garage, treed lot.



BUDGET-SMART BUNGALOW on 83'x157' lot, newer windows plus new oil furnace, quiet family area of town, stroll to parks, shopping and schools. Call to view.



CATHEDRAL CEILINGS, sunken living room, Euro-kitchen with patio doors to 12x12' deck, dining, 3 bedrooms, rec room, 5 appliances, garage, hi-efficiency oil heat.

BUY OR SELL WITH CONFIDENCE • CALL ALAN, 448-3306

Jacquemet Greenhouse and Farm Vegetables

It's time to store your potatoes!!!

WILL TAKE ORDERS

For more information call

821-3346



Congratulations to

Irma Allison

Winner of 100 Air Miles in our flyer contest.

List with me now and receive

100 Bonus Air Miles.

Century 21

McIntosh & Proulx Real Estate Limited
member broker
504 Main St., Winchester
774-3990

Fran LaPorte
SALES REP
774-2058



TONY WELLAND REAL ESTATE

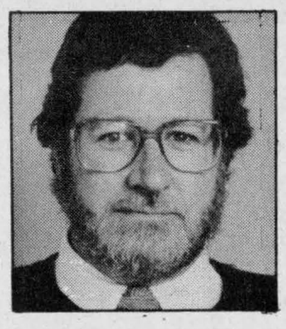

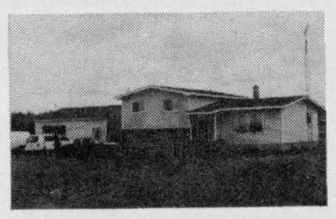

Just listed - Marionville Road. One-acre country place, insulated garage workshop. $123,900.



Just listed - 16 First Ave., Russell. Fully renovated starter home, attractive lot. $95,000.



Just listed - 62 Trillium Crescent, Russell. One-acre lot, immaculate condition. $142,900.

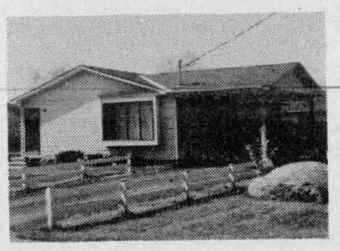

8 George St., Russell. Move in today, great buy, central village location. $119,900.

201 FELTON CRES. RR#2, RUSSELL

MLS

445-8669
445-TONY

This week's special



1990 Buick Estate Wagon

8 passenger, navy blue, accent wood panels, fully equipped, with luxury options.

BARGAIN!

Rick Cruickshank Automobiles

140 Craig St., Russell 445-5701

Hours: Mon.-Fri., 9am-8pm; Sat., 9am-5pm

UPPER CANADA PLAYHOUSE

Elise Dewsberry
in
NINE MONTHS

Book & lyrics by Carl Ritchie
Music by Stephen Woodjetts
A maternal musical

Opens this Thursday, Sept 1st

GROUP RATES —COUNTRY SUPPERS

Call Now: 543-3713
Morrisburg

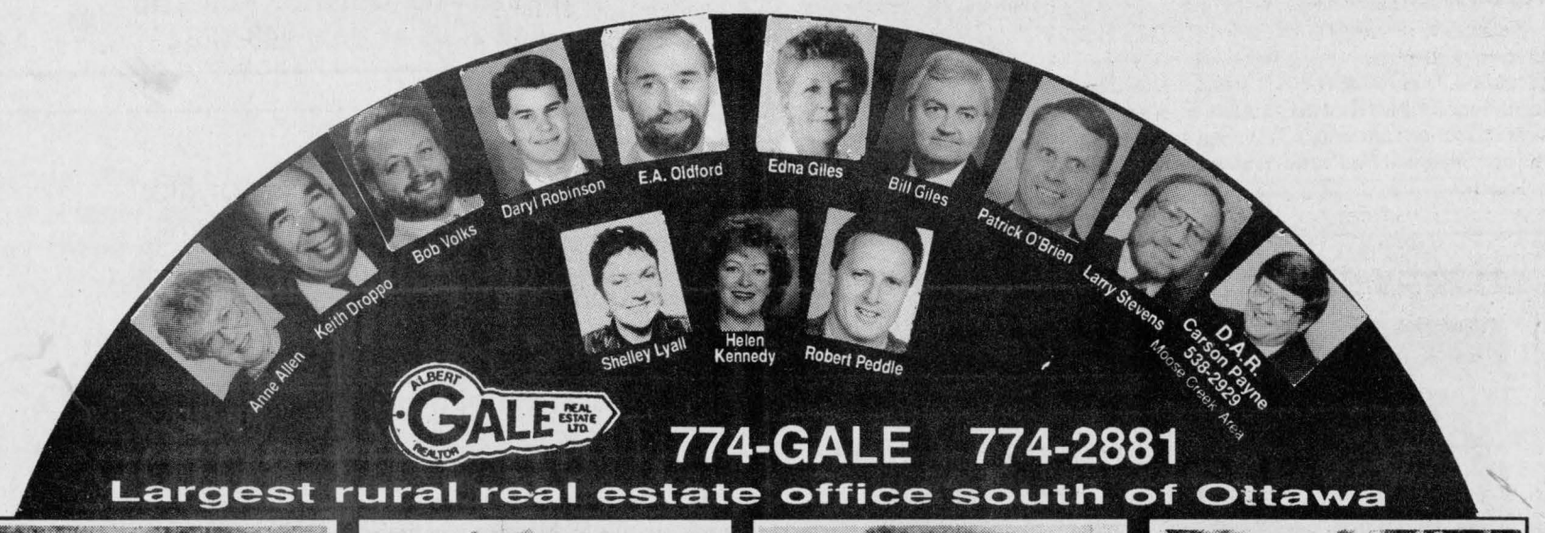

774-GALE 774-2881

Largest rural real estate office south of Ottawa

$66,900, first-time buyer. A great 3-bedroom mobile, large treed lot, 25 min. to Ottawa. **Helen Kennedy, 448-3528.**

$89,900, cute 1-1/2 storey home on 54 acres, private setting north of Winchester. **Daryl Robinson, 774-0482.**

Lowest priced 3-bedroom bungalow in Chesterville. Very nicely maintained, 1 owner. **Larry Stevens, 448-1814.**

$99,900, beautiful Boyd block, on quiet village street, hardwood floors, updated kitchen, large lot. **Rob Peddle, 774-3188.**

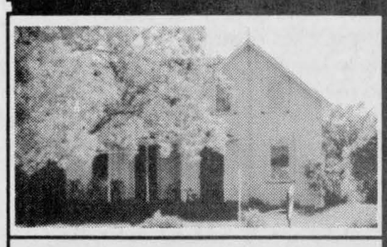

By the river - large 4-bedroom, many updates and a great lot. South Mountain, $103,000. **Shelley Lyall, 989-1050.**



3 bedrooms, fireplace, attached garage, deck, all brick. Ready for a family. $108,500. **Pat O'Brien, 448-9060.**



$109,500, 2-storey home, 4 bedrooms, 3 baths, 3-car garage on large lot outside Chesterville. **Daryl Robinson, 774-0482.**



Hi-ranch on an acre! Dishwasher, central vac, low "E" windows, 3 yrs. old. $119,900. **Anne Allen, 535-2578.**

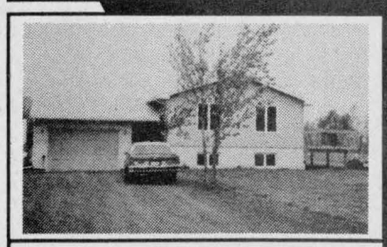

Sparkling 2-year-old, open concept, 3+1 bedrooms, on an acre near Williamsburg. $124,900. **Bill or Edna Giles, 774-3946.**



3-bedroom brick on 1.5 acres, rec room, family room, wrap-around verandah. Asking $129,000. **Keith Droppo, 448-2404.**



3+1 bedrooms, oak kitchen with island, rec room, minutes from the St. Lawrence. $179,900. **E.A. Oldford, 774-3497.**



Enjoy nature - 131 acres bush. 3+2 bedrooms, 2 baths, near Chesterville, $229,900. **Bill or Edna Giles, 774-3946.**

GALE MARKETING IS THE KEY TO YOUR FUTURE

Nine Months tackles ticklish pregnancies

by Michelle Valiquet
Press News Editor

MORRISBURG — Talented actor and singer Elise Dewsberry is featured in the musical comedy *Nine Months* opening at Upper Canada Playhouse Thursday night.

Running until Sun., Sept. 18, *Nine Months* is a unique tour de force in which one actress, Dewsberry, creates three very different women with one thing in common — they're all pregnant.

As the three characters make their visits to the obstetrician, the audience lives through the various hilarious and touching experiences of their expectant condition.

The show, an affectionate satire on pregnancy and birth, is an entertaining celebration of life. It was penned for Dewsberry by the renowned actor and playwright Carl Ritchie. His works have been widely produced for theatres from Rangoon to Soho.

Music for the piece was composed by Stephen Woodjetts, an artist who wears many hats, including actor, musical director and director.

Dewsberry is accompanied in her one-woman show in Morrisburg by talented performer, composer and lyricist Leslie Arden.

Upper Canada Playhouse is located on Hwy. 2 in Morrisburg. Show times are Tuesday through Saturday at 8pm and Sunday at 2pm.

For reservations contact the box office at 543- 3713.



Duck winner

Caroline Geertsma of Morrisburg, centre, is presented with a $2,000 cheque by Doug Casselman, left, of Eastern District Masons and Margaret Renolds of the Dundas Chapter of the Ontario Heart and Stroke Foundation. Geertsma was the 1st prize winner in the Great Ontario Rubber Duck Race held recently.

One-couple art show

MORRISBURG — Ingleside artist Alan Bain is to be featured in a new show in the Upper Canada Playhouse's art gallery. The art show opened on Wed., Aug. 24, to coincide with the opening of the Playhouse's theatrical production, *Lucien 2: Lucien's Labour Lost*.

Bain started painting in 1973. He took lessons from a variety of teachers of watercolor: Morton Baslaw, Anne Foreman, Danis Meizajh and Jack Reid. Over the years his style has maintained a demanding realism characterized by strong colors, bold contrasts and clean crisp renderings.

The artist's talents and accomplishments have been recognized through awards from Upper Canada Village and CGS; and a fellowship from OWS. Bain has been a teacher of watercolors for St. Lawrence College, Cornwall Regional Art Gallery, SD&G County School Board students and presently offers lessons from Winddrift Studio. He has shown his work extensively throughout Eastern Ontario.

Joining Bain in this exhibit is his wife Audrey, a provincially recognized printmaker and former director of the Cornwall Regional Art Gallery.

The Bain show will remain at Upper Canada Playhouse during the productions of *Nine Months* and *The Honeymooners*, ending on September 25.

WINCHESTER TAXI SERVICE

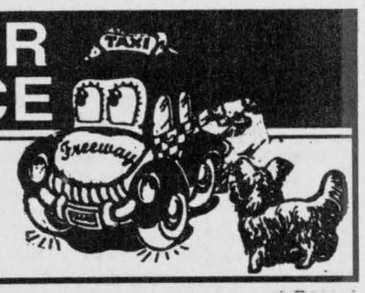

Dependable Door-to-Door Service
"Make us your designated driver"
OPERATED BY BOB HART
TELEPHONE 774-0688

Fall fair exhibitors wanted

MORRISBURG — Brood mares, boars, fat stock, dressed flax, embroidered work, fancy knitting, honey in the comb, fulled cloth and flowers such as amaranthus, snapdragon, foxglove and calendulas are just a few of the items which will be judged at Upper Canada Village's agricultural exhibition on Sept. 17 and 18.

The agricultural exhibition or "fall fair" recreates an 1860s community event with period rules and regulations applying to all entries in many different categories. Categories include livestock, agricultural and dairy products, vegetables, flowers, domestic manufacturers, ladies' work and fine arts.

Strict guidelines have been drawn up to make sure that entries are as close as possible to the 1860s description.

Although the Village interpreters will be the main exhibitors in the fair, public participation is encouraged as well. Those people who wish to enter may obtain specific information and a copy of the fair prize list by calling Kimberley MacLennan at 613-543-3704.

All entries must be registered between 8am and 12 noon on Fri., Sept. 16. First, second and third prize cards will be awarded in each category. Gift certificates redeemable at the village store will also be awarded to first, second, third and discretionary prize winners.

In addition to the agricultural displays, a choir, several musicians, a magician and much more will be present to entertain visitors throughout the fall fair weekend.

For more information on the fall fair, please call the Village at 613-543-3704.

Benefit car wash

WINHCESTER — The Wheels for Stacy campaign will get a boost Sat., Sept. 3 when Winchester Little League White Sox team holds its car wash at D's Collision Centre.

The fundraising event is scheduled to run from 9am-2pm at D's Collison on Dawley Drive. Cost for an interior or exterior wash is $5.

Organizers are raising money for three-year-old Stacy Paul, a young Winchester girl who has been diagnosed as having Spinal Muscular Atrophy, a degenerative muscular disorder. The campaign's goal is to collect $30,000 to help the Paul family buy a van with wheelchair lift.

Cast chosen for ITR play

Garnet Quail
Press Staff Reporter

OSGOODE — ITR (Isle in The River Review) theatre group has completed auditions for its November production.

Response to the two audition sessions was not as large as hoped for but yielded some fine talent.

As a result, several of the group's veterans will return to the stage for the two-act farce 'Murder on the Rerun' but at least two cast members will be 'first-timers' on the ITR stage. The cast includes five female and two male actors.

A production meeting, in preparation for the upcoming show, was held at the ITR practice facility on Sunday afternoon.

After all of the various tasks had been 'volunteered' for the group enjoyed family games and a barbecue.

The play is set to take place once more in the hall at the Osgoode Centennial Community Centre starting on November 11.

It will run Friday, Saturday and Sunday, November 11, 12 and 13. The Sunday performance will be a matinee show. On the following weekend the dates will be Thursday, Friday and Saturday, November 17, 18 and 19.

Any questions or offers of assistance of any kind may be directed to ITR Secretary Joe Anne Legge at 821-3158.

BROWN'S VIDEO
SOUTH MOUNTAIN
Under New Management
September 1st, 1994
NO GST
RENTALS
Over 2,400 existing movies
***PLUS* 200 additional titles and VCRs**
Over 30 Super Nintendo games and machines
Over 40 Nintendo games and machines
PREVIOUSLY VIEWED MOVIES
Much more to come

GREAT ONTARIO RUBBER DUCK RACE

THANKS to the people of Dundas County, **especially Iroquois, Morrisburg, Williamsburg, Winchester, Brinston and surrounding areas** of Eastern Ontario for their support of the Duck Race.

SPECIAL THANKS to employees of Bank of Montreal, Iroquois Village. In Winchester: Annable's Jewellery, Summers Insurance and A.M.J. Insurance Brokers; the T&M Brewers Hockey Club, Warren MacDonald, and all those who helped.

Gordon Forrest,
Co-ordinator

The Heart and Stroke Foundation of Ontario
Dundas County Chapter
Assisted by the Eastern District Masons
Lottery Licence #M090621

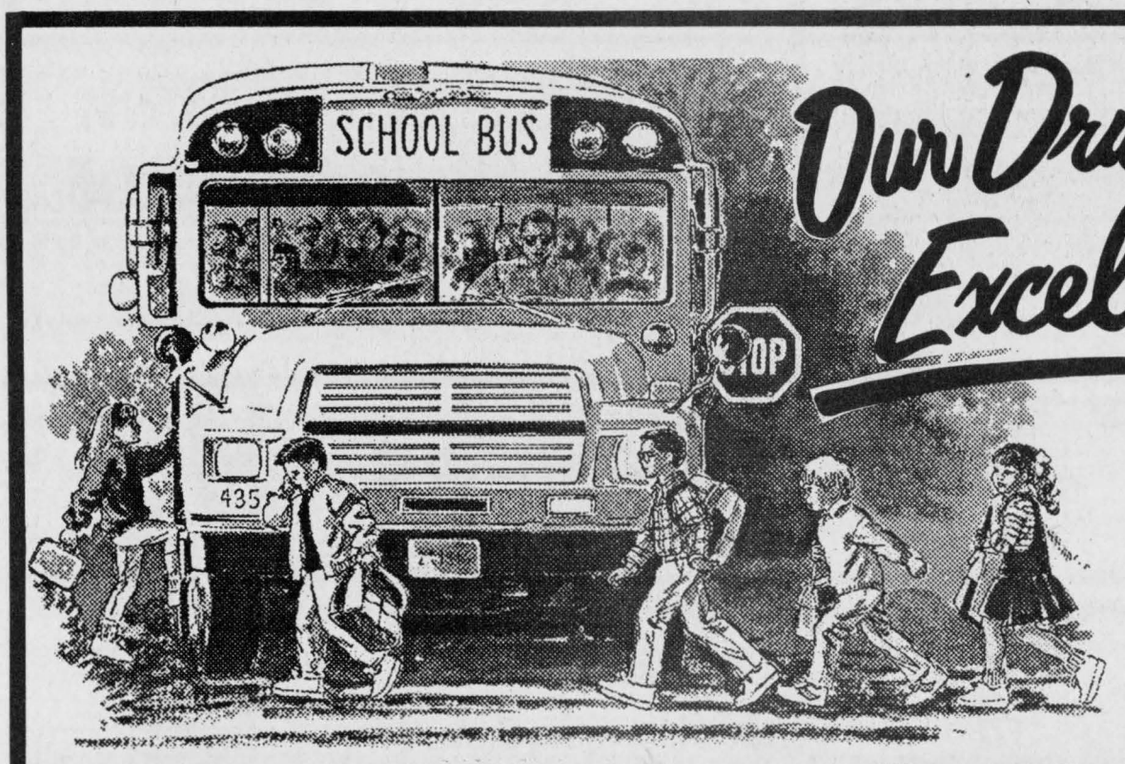

Our Drive for Excellence!
STOCK



Protect our Children

Know and Obey School Bus Laws

The bright yellow school bus, laden with children going to or from school, is a very familiar sight on highways.

In an effort to attempt to reduce the occurrence of car-school bus violations, there are some laws pertaining to stopped school buses on the highway.

Meeting a stopped school bus
Every driver meeting a stopped school bus with its red signals flashing shall stop before reaching the bus and not proceed until the school bus moves or the signal lights have stopped flashing.

Overtaking a stopped school bus
When approaching a stopped school bus with its red signals flashing, every driver shall stop at least 20 metres before reaching the bus and not proceed until the school bus moves or the signals have stopped flashing.

Both of these conditions apply regardless of the speed limit on that roadway.

Penalties
The penalties for failing to stop for a stopped school bus are **a fine of $255.00 plus six demerit points.**

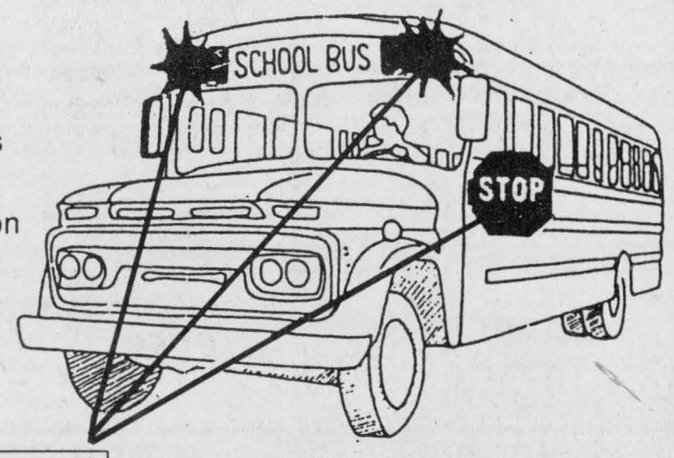

Coming from either direction, you must stop when you see these signals displayed! Stop at least 20 metres from the back of the bus.

As the school season begins, we must remember that children's safety is everybody's business. Youngsters may not watch out for traffic, so make it your responsibility to drive extra carefully.

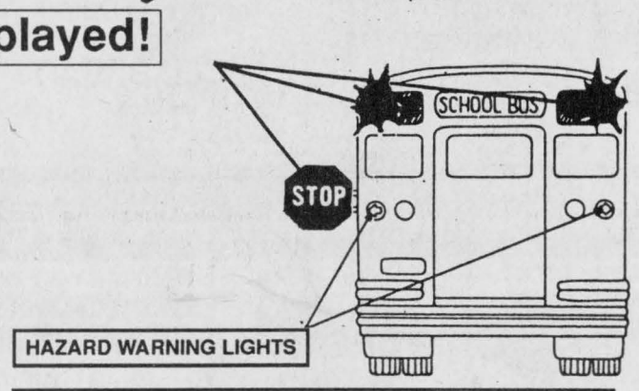

Flashing red lights and extended stop arm means that the bus is stopped to either load or unload school children.

STOCK
SCHOOL TRANSPORT LTD.

Just a message to help us transport your children safely.
DOCKSTEADER BROS. LTD.

Highway 31, South of Winchester Telephone 774-2600

MIKE DEAN'S SUPERFOODSTORE

WE RESERVE THE RIGHT TO LIMIT QUANTITIES

OPEN: MON. - FRI. 8 A.M. - 9 P.M. SAT. 8 A.M. - 6 P.M.

PRICES IN EFFECT UNTIL TUES. SEPT. 6/94

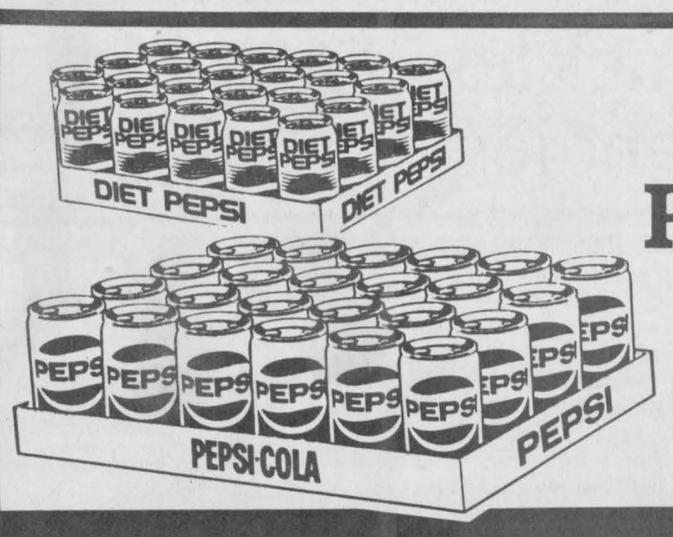

24X355ML TINS
REGULAR, DIET, MAX
PEPSI-COLA
4.99

LEONARD GUARANTEES FRESH PRODUCE EVERY DAY OF EVERY WEEK

ONTARIO GROWN 4 LITRE FREESTONE
FRESH PEACHES 3.99

PRODUCT OF CANADA 3 LB BAG PAULA RED
APPLES 1.79

PRODUCT OF U.S.A. #1 RED SEEDLESS
GRAPES 1.49 LB 3.29 KG

PRODUCT OF U.S.A. FRIAR
PLUMS 79¢ LB 1.74 KG

PRODUCT OF U.S.A. #1 FIRM RIPE
CANTALOUPES 99¢

PRODUCT OF CANADA #1 CRISP GREEN
CELERY 59¢

PRODUCT OF CANADA #1 SNOW WHITE
CAULIFLOWERS 99¢

PRODUCT OF CANADA #1 GREEN
CABBAGE 79¢

PRODUCT OF CANADA #1 WAXED
TURNIPS 39¢ LB 86¢ KG

PRODUCT OF CANADA ICEBERG
LETTUCE 59¢

FLOWER BUY OF THE WEEK

6" POT
POTTED MUMS 5.99 EACH

4" POT
CUPEA 1.99

SOFT DRINK OF THE WEEK

COTT/RC 2 LITRE JUG ASSORTED FLAVOURS
SOFT DRINKS 69¢

SNACK OF THE WEEK

MAPLE LEAF 400G BAG ASSORTED FLAVOURS
POTATO CHIPS 1.99

A WIDE VARIETY OF YOUR FAVOURITE BREADS, BUNS, PASTRY

VACHON 4 ASSORTED VARIETIES
HOSTESS CAKES 2.29

SUNSHINE PKG 6 BRAN OR BLUEBERRY
MUFFINS 1.49

DEMPSTERS 675G PKG 6 VARIETIES
CANADIANA BREADS 1.49

DEMPSTER'S PKG 6
BUNWICH BUNS 1.09

BETTY 675G LOAF WHITE OR BROWN
TEXAS BREAD 99¢

BETTY 675G LOAF 100% WHOLE OR CRACKED
WHEAT BREAD 99¢

BETTY PKG 12 HOT DOG OR HAMBURGER
BUNS 1.49

BETTY 675G LOAF WHITE
SLICED BREAD 79¢

QUALITY BEATRICE DAIRY PRODUCTS EVERY DAY OF EVERY WEEK

2 LITRE CARTON
CHOCOLATE MILK 2.89

BEATRICE 250ML
WHIPPING CREAM 1.49

BEATRICE 175G PKG ASSORTED FLAVOURS
FRUIT BOTTOM YOGURT 2/1.00

BEATRICE 2 LITRE
ORANGE JUICE 1.89

BEATRICE 500G ASSORTED
COTTAGE CHEESE 1.89

BEATRICE 500ML ASSORTED
SOUR CREAM 1.89

BEATRICE 4L BAG 2%, 1%, SKIM
FRESH MILK 3.59

BEATRICE 2 LITRE JUG ORANGE COUNTRY, APPLE OR GRAPEFRUIT
JUICE 1.99

BEATRICE 250G PKG REGULAR OR LIGHT
CREAM CHEESE 1.69

KRAFT 250G PHILADELPHIA REGULAR OR LIGHT
CREAM CHEESE 1.89

KRAFT 1 LB TUB PARKAY GOLD
SOFT MARGARINE 1.89

CHRIS GUARANTEES FRESH CUT MEAT EVERY DAY OF EVERY WEEK

QUARTER LOIN (8 TO 11 PER PKG)
MIXED PORK CHOPS 1.99 LB 4.39 KG

CENTRE CUT
LOIN PORK CHOPS 2.99 LB 6.59 KG

BONELESS BUTTERFLY
LOIN PORK CHOPS 3.99 LB 8.80 KG

FRESH MEATY
PORK BACK RIBS 2.99 LB 6.59 KG

FRESH LEAN
GROUND PORK 1.79 LB 3.95 KG

WITH THIS COUPON
BURN'S 450G PKG PRIDE OF CANADA
WIENERS 99¢
SPECIAL PRICE WITHOUT COUPON $1.49

FREEZER BUY OF THE WEEK

BONELESS SKINLESS FRESH
CHICKEN BREASTS 3.99 LB 8.80 KG

MELROSE 11 LB BOX BEEF AND PORK
SAUSAGE 14.99

PIZZA OF THE WEEK

14" WITH OLIVES
COMBINATION 5.99

THE BUTCHER'S FRESH SLICED DELI EVERY DAY OF EVERY WEEK

CLEARVIEW SLICED MONTREAL STYLE
SMOKED MEAT 4.49 LB 9.90 KG

SCHNEIDER'S SLICED
MOCK CHICKEN LOAF 3.39 LB 7.47 KG

SCHNEIDER'S SLICED
PIZZA LOAF 3.49 LB 7.69 KG

SCHNEIDER'S SLICED
BLUE RIBBON BOLOGNA 2.99 LB 6.59 KG

A WIDE VARIETY OF QUICK AND EASY FROZEN FOODS

GOOD HUMOUR PKG 6 GREAT CANADIAN
CONES 3.69

GOOD HUMOUR 2 LITRE ASSORTED FLAVOURS
ICE CREAM 1.99

GOOD HUMOUR PKG 12 FUDGESICLE, FROSTICLE CREAMSICLE
2.99

GOOD HUMOUR PKG 6
ICE CREAM SANDWICHES 2.99

BEATRICE 2 LITRE ASSORTED FLAVOURS OLD FASHIONED RECIPE
ICE CREAM 4.69

BEATRICE 1 LITRE ASSORTED FLAVOURS
FROZEN YOGURT 2.99

BEATRICE PKG 24 ASSORTED
POPSICLES 2.99

BLUEWATER 650G BOX BOSTON BLUE FISH
FISH AND CHIPS 1.99

CATCH OF THE WEEK

FROZEN I.Q.F. SILVERBRIGHT 6 OZ
SALMON STEAKS 4.49 LB 9.90 KG

CHEESE OF THE WEEK

MAPLE DALE
COLBY OR FARMERS 4.49 LB 9.90 KG

DIRECT WAREHOUSE PRICES + PLUS + EXTRA WEEKLY SPECIALS

RUFFLES 180G BAG ASSORTED FLAVOURS
POTATO CHIPS 1.49

PURITAN 184G TIN
FLAKES OF HAM OR TURKEY 99¢

24X355ML CANS ASSORTED FLAVOURS
SOFT DRINKS 5.99

12X473ML JARS ASST. FLAVOURS NESTEA, FIVE ALIVE OR MINUTE MAID
DRINKS 7.99

MAPLE LEAF 340G TIN KAM
LUNCHEON MEAT 1.69

GOLD SEAL 184G TIN
FLAKED LIGHT TUNA IN WATER
99¢

TANG BOX OF 2 OR 3 ASSORTED FLAVOURS INCLUDING ORANGE FLAVOUR CRYSTALS
99¢

KOOL-AID 3X250ML TETRA ASSORTED FLAVOURS
DRINKS 99¢

MINUTE 1.4KG BOX LONG GRAIN
RICE 4.49

KRAFT 225G PKG MACARONI AND CHEESE
DINNER 69¢

KRAFT 455ML ASSORTED FLAVOURS
B.B.Q. SAUCE 1.99

KRAFT 1KG SMOOTH, CRUNCHY, LIGHT
PEANUT BUTTER 3.99

KELLOGG'S 425G PKG
RICE KRISPIES SQUARES 2.99

BICK'S 375ML ASSORTED TYPES
RELISHES 1.49

CONDOR 500ML
PREPARED MUSTARD 69¢

BLACK FLAG 400G TRIGGER PUMP INSECT SPRAY
HOUSE AND GARDEN 2.99

BLACK FLAG PKG 3
ANT TRAPS 99¢

WIZARD 480G ASSORTED FRAGRANCES
RUG AND ROOM 1.99

SANI FLUSH 341ML REGULAR OR BLUE SPRUCE AUTOMATIC TOILET BOWL
CLEANER 99¢

SUNLIGHT 12 LITRE BOX
LAUNDRY DETERGENT 6.99

SNUGGLE 1.5 LITRE REGULAR OR MORNING
FABRIC SOFTENER 2.49

SCOTT 24 ROLL PKG CASHMERE
BATHROOM TISSUE 5.99

SCOTTIES PKG 150
FACIAL TISSUES 89¢

CASCADE 2.5KG BOX AUTOMATIC DISH
DETERGENT 4.99

COMET 600G POWDERED
CLEANSER 99¢

WHITE SWAN PKG 150
SERVIETTES 99¢

ZEST PKG 2 BATH SIZE
BAR SOAP 1.49

WHITE SWAN 2 ROLL PKG
PAPER TOWELS 69¢