The Morrisburg Leader

LXXXV, NO. 19. MORRISBURG, ONTARIO, FRIDAY, MAY 9th, 1947. $2.00 PER YEAR; SINGLE COPIES 5c

Morrisburg Firm Dispatches Large Export Order

For the past three months Challies Dental Products have been busy on a single export order to Europe which culminated this week in the shipment of 550,000 tooth brushes. It is one of the biggest single civilian orders for tooth brushes ever handled by any Canadian firm and has kept the Church Street establishment extremely active for some time.

To handle this order and successive business, extensive renovations and improvements have been made to the existing equipment. New fast machines have been installed thereby making production more efficient and enabling Challies Dental Products to offer tooth brushes at lower prices than in the past, which, it is hoped will make possible larger sales on more favourable terms to consumers.

PAINTING

INSIDE AND OUTSIDE Painting; Brickwork and small carpentry Jobs. Apply
ROSS RICE,
Victoria St., Morrisburg.
18-20p.

TENDERS FOR WELL

Tenders will be received by the undersigned up to May 19 1947, at 7 o'clock p.m. for drilling a well including a 5" pipe on the site of the Winchester District Memorial Hospital. Work to begin not later than May 29, 1947. The lowest or any tender not necessarily accepted. For particulars apply to the undersigned.

Winchester District Memorial Hospital,
C. R. Robinson, Secretary,
Winchester, Ontario.

Can. Legion to Sponsor Campaign For Flood Victims

Morrisburg Branch No. 48 of the Canadian Legion will be in charge of the campaign here to donate toward the British Flood Relief movement, which campaign is to have May 12 as the date. Clothing of all kinds is needed. The Legionnaires would like the shoes paired and tied; also wishes t ohave all bundles well tied or in cardboard boxes. It is hoped that all bundles will be ready by 6 p.m. as they are to be picked up at 6.30, half an hour later. Parcels may also be left at the Post Office. Edson Robinson, phone 219, Morrisburg, is the chairman of the committee.

10 Percent Reduction

On All Lines of Furniture

Springs, Mattresses, Studio Suites, Odd Chests of Drawers, and Dressers, Chesterfields, Bedroom, Breakfast and Dining Room Suites.

WE AGREE

....Prices should and must come down—to fight inflation—to avoid hardships—to make it easier for you to meet high cost of living today.

This 10 percent reduction will continue for month of May only. We don't feel we could continue this loss any longer unless manufacturer's prices come down also. We do hope that manufacturers and other retailers follow our example.

NOTE—Price reductions do not apply to a few nationally advertised lines. These prices are maintained by the manufacturers.

EXTRA SPECIALS

Electric Automatic Irons, reg. $10.95; to clear ... $8.95
Electric Heavy-duty Irons, reg. $6.80; to clear ... $5.50

MERRILL FURNITURE AND ELECTRIC

MORRISBURG, ONTARIO

Letter To The Editor

RE FIRE BRIGADE

Editor, Leader, Morrisburg:

Dear Sir—When in 1776 the 13 Colonies, now the United States of America, threw off their allegiance to Britain, they drafted what is known as the Declaration of Independence, telling the other nations of the earth the causes which impelled them to demand the separation. They held that a decent respect for the opinions of other nations led them to do this.

Through a similar impulse, members of the Morrisburg Fire Brigade who recently resigned from that organization are moved to tell the people of Morrisburg why they had cause to do so. Just as the people of this country in 1837 resented a Family Compact, even so do we in 1947 dislike a clique of the kind in the Fire Brigade.

We hold that there is lack of leadership, lack of drills, lack of co-operation, lack of instructions, lack of equipment; that only a very few know anything about the A. R. P. pumper, which should be brought out at any fire, in case it might be needed. That is why the pumper was purchased. But this is not done. It is placed in a building which is not easy to get at. Personally, we have never known who has the key to enter said place, and we have seen heavy articles other than fire equipment placed before and around it.

The constitution of the fire brigade was drafted last summer by that far-seeing man, R. H. Wannell, and was agreed to by the Brigade and approved by the Council. But now, executive officers of the Brigade, one of them in particular, has the nerve to ignore it, one of the conditions being the interception of the office of secretary-treasurer, for which position, Douglas Jones, a well qualified man was chosen, but he holds the poistion in name only.

The night that the members in question resigned, a member of the council, whose duties include supervision of the fire department, was invited to attend. He did not show up. As he stated at the last council meeting, his reason for not attending that evening was because there was enough friction without him being there. There was present another member of the council, who heard nothing convincing of the resigning of the members, but heard only one side of the story. At no time when these men resigned was any explanation asked as to why they were leaving.

No organization can very well be operated without a constitution. One, if allowed, assures that everything will be done decently and in order. Not one clause of the Fire Brigade constitution was anything but good, but when anyone seeks to be a Hitler, he is ready to override anyone, regardless of the fact that all Hitlers must sooner or later go to the wall. If it were not for fear, some of the remaining firemen would resign also rather than carry on without the proper organization. Morrisburg Fire Brigade would be a better Brigade if its members were permitted by Council to choose its own leader. They know better than the council who is the fittest man, even if an outsider were needed.

One Morrisburg citizen says today without "going behind the barn" that if fire broke out on his premises, he would call the Iroquois Brigade and pay all the expenses for the coming of that Brigade. Who can blame him.

RESIGNED FIREMAN.

HOW SOON OUR EFFORTS ARE FORGOTTEN

Editor, Leader,

Dear Sir—As the Legion was one of the unsuccessful tenderers for the dance hall in the rink, we the members feel that we were unduly slighted.

The directors saw fit to give the successful tender to an outsider. Why?

As every tender reads, it is not necessarily the highest tender but most times the most responsible one that receives the contract. Is it that the directors considered the Legion not the most responsible or is it that the unholy dollar guided their decision. The soldiers of two wars were willing to take the responsibility of making our way of living worthwhile but how wonderful our efforts are so soon forgotten.

A few dollars should not enter into making the decision that was made but community spirit should have been the foremost thought in the directors' minds. The rink is more or less a community effort and is supported well by our community, so why should not the spirit be kept up in this case

The Legion has not and will not fail to share our responsibility in any effort that the community sees fit to ask us to do, but we do like to be recognized.

These few lines might sum up how we feel:

When war is on and danger nigh,
God and Soldier is the cry:
When war is over and all things righted,
God is forgotten and the soldier is slighted.

THE LEGION.

Why not give Mother a box of Fresh McCormick's Gold Seal Chocolates. For Mother's Day also. Ganong Bros. and Hunt's at WEEGAR'S Morrisburg.

M. C. I. Cadet Inspection on Wed.

On Wednesday, May 14, 1947, the M. C. I. Cadet Corps will repeat a ceremony that started in 1881, 67 years ago. This was the annual cadet inspection. This year the inspection is expected to more than uphold the tradition of one of the oldest corps in M. D. 3. Commanding officer is Capt. Ian Fraser.

The program begins at 10 a.m. and will consist of drills and demonstrations. A cordial invitation is extended to the public to attend, and to veterans to take the salute.

Williamsburg W. I.

The regular meeting of the Williamsburg Women's Institute was held in the I.O.O.F. hall on Tuesday evening, with the president, Mrs. D. Hugh Thompson presiding, assisted by the secretary, Mrs. R. H. Beckstead.

On a carried motion of Mrs. C. H. Dewland and Mrs. Irwin Empey, it was decided to ask Miss McDonald to present a programme at the June meeting of the Women's Institute. It was decided not to cater to the Masonic Lodge, due to other plans for the same date.

Correspondence was read from Mrs L. Kirker and from Mrs. Geo. Innes, Captain of the Girl Guides. The president expressed thanks to Mrs. Innes for training the Girl Guides and to Mrs. Clifford Casselman for conducting meetings during her absence, also to those who sent cards to Donald Thompson while he was in the hospital.

Mrs. Strader McIntosh and Mrs. M. W. Locke were appointed to canvass for members for Blue Cross hospitalization. The District Annual is to be held in Williamsburg on May 15th and it was decided the noon meal be served at restaurants, and Mrs. Edgar McIntosh was to ask if the use of the United Church could be obtained to hold the District Annual. Committees appointed to arrange for lunch for the District Annual were: Miss Beatrice Saddlemire, Mrs. Strader McIntosh, Mrs. Clifford Casselman, Mrs. Aden McIntosh, Mrs. Claude Casselman, Mrs. Irwin Empey, Mrs. Ross H. Beckstead, Miss Ethel Deeks, and Mrs. L. O'Shaughnessy. Mrs. C. H. Dewland and Mrs. Edgar McIntosh were appointed a Nominating Committee. A splendid paper on the topic "Home Economics" was given by Mrs. C. H. Dewland, along with some excellent recipes.

60th Anniversary

It was on April 26th, 1887, at the Presbyterian Manse, Morrisburg, that Rev. E. Bayne united in marriage Miss Minnie Casselman and Stanley Saddlemire, both of Williamsburg Township.

Sixty years from that date, on Saturday evening, April 26th, 1947, to help commemorate that happy occasion, the members of their family, children, grandchildren and great grandchildren, and the Rev. Gerald Fee, thirty in all, gathered at their home near Williamsburg where Mr. and Mrs. Saddlemire came as bride and groom, and where they still reside.

After pleasant social intercourse and remeniscences, in the course of the evening, a presentation address was read by Mr. Frank Merkley, and two upholstered rocking chairs were presented to the honoured couple on behalf of their family.

Mr. Saddlemire, for himself and Mrs. Saddlemire, expressed gratitude for having been spared through sixty years of happy, prosperous and contented married life.

Rev. Mr. Fee, in a brief address of congratulations and felicitations commented on the high esteem and affection in which Mr. and Mrs. Saddlemire were held in the community and on that couple's many contributions to the upbuilding of the community, and the well being of the church of which they are loyal members.

Dundas-Grenville W. M. S. Presbyterial Meets at Morrisburg

More than 200 delegates and members of the Women's Missionary Society of Dundas-Grenville Presbytery representing 40 auxiliaries, attended the 21st annual Presbyterial held at Morrisburg United Church on Friday, May 2nd. The president, Mrs. W. E. Wright of Chesterville, presided at morning, afternoon and evening sessions.

The Worship Service, in the morning, was conducted by Iroquois W. M.S., in the afternoon on "Co-Operataion" by Kemptville W.M.S., and in the evening on "Consecration" by Rev. J. G. Stones of Morrisburg.

Mrs. Earl Brown, Ventnor gave the treasurer's report which showed total givings to the Presbyterial during 1946 to be $8490.00. Total membership of the Presbyterial for 1946 was 1231 and calls made in hospitals and homes totalled 3140.

Rports of Departmental Secretaries were given in dramatized form and showed increased activities and interest in all branches of the Society

A group conference for Mission Band Leaders was conducted by Mrs. A. Moorehouse of Mountain, who also presented awards to Mission Bands which had qualified. Winchester Band received the highest award, having qualified for nine consecutive years.

Ventnor W. M. S., which has won the highest number of points on the Reading Course for three consecutive years was presented with a book by Mrs. Somerville on behalf of the Presbyterial. They will later receive the "Book Shelf" from the Dominion Board.

An impressive service of remembrance was in charge of Mrs. Cecil McIntosh, for 16 members who had died during the past year.

Speaker for the afternoon and evening sessions was Miss Winnifred Warren, returned Missionary from China. She spoke of the progress of Christianity in North Honan since the first missionaries went to that field nearly 60 years ago, stressing the benefit of the new phonetic system of language study and the outstanding medical and evangelistic work done by the doctors and the nurses.

Music was furnished by Morrisburg Mission Band and choir, a solo by Mrs. Cameron of South Mountain, and a quartette by Mesdames Grey, Spero, Wardrop and Perrin of Prescott.

(continued on page 4)

3 Day Opportunity Specials 3

FROM SAT., MAY 10 to TUES., MAY 13, INCLUSIVE

Dr. Jackson's ROMAN MEAL
2 Lb. Size 30c

Libby's
SAUER KRAUT, 28 oz. ... 18c

Wethey's
MINCEMEAT, 10½ oz. 28c

Sat. Only SPECIAL
QUAKER
BUCKEYE ROLLED OATS
Quick-Cooking
5 Lb. Bag 25c

Kemp's
SALTED MIXED NUTS, 7 oz.. 49c

Mistletoe Brand
CURRANTS, 11 oz. 15c

SPIC AND SPAN .... 2 for 49c



1 lb. size 24¢
2 lb. size 43¢



Stoney Creek Brand
PIE PEACHES, 105 oz. ... $1.39
APPLES, 105 oz. 70c

Russell's
MAPLE SUGAR, 7½ oz ... 49c
Russell's
MAPLE SUGAR, 15 oz. ... 75c
Russell's
Pure Maple Butter, 21 oz. .. 75c

Mon. Only SPECIAL



2 for 23¢

Russell's
Pure Maple Butter, 14 oz. ..49c
Rideau Brand
PURE MAPLE SYRUP, 32 oz. 99c
Rideau Brand
PURE MAPLE SYRUP, 16 oz. 59c
Seal Pakt
LIMA BEANS, 20 oz. 24c

PHONE 75 **WEEGAR'S** WE DELIVER ORDERS OVER $1.00

MARK THIS BIG X ON YOUR SHOPPING LIST

Sunkist Size 252
ORANGES
Dozen - 35¢

Glenwood Diced
Beets & Carrots
20 Ounce Size
9c

Size 96
GRAPEFRUIT
5 for 25c

Stokeley's
GRAPEFRUIT JUICE
20-Ounce Size
2 for 23c

ALL OUR MEATS ARE SPECIALLY PRICED!

SOME CLAIM THEY KEEP THE BEST. WE DON'T KEEP IT. WE SELL IT!

MORRISBURG LOCKER PLANT RETAIL MARKET

CHESLEY COUGLER, PROP. PHONE 263

TABLE TALKS

Pressure Cooking

Cooking under pressure has been practised for many years by homemakers throughout Canada. They have been able, in the canning season, to appreciate the advantages of this method, and, since the principle involved is the same in the new smaller pressure saucepans, they are ready, willing and able to use them.

Time is a factor of great importance to every homemaker since there never seem to be enough hours in a day to accomplish all the tasks that fall on her shoulders. So, if this new method of cooking did nothing but shorten her time spent over the stove in the kitchen, it would then and there become a favorite. Since it also produces foods with good flavour and colour, it pleases the whole family and does something towards keeping mother less tired and in good humour.

Barbecued Spareribs

2 lbs. spareribs
1½ tablespoons fat
2 cups canned tomatoes
Salt and pepper
1/8 teaspoon curry powder
Dash of cloves
1/8 teaspoon of paprika
Dash of celery salt or 1 tbsp. finely chopped celery
3 tablespoons chopped onion
2 small carrots thinly sliced
1 teaspoon H.P. or Worcestershire sauce

Cut spareribs into servings. Melt fat in pressure saucepan and brown meat thoroughly on all sides. Add tomatoes, seasonings and vegetables. Follow directions given by manufacturer and cook 15 minutes. Thicken gravy if desired. Four-six servings.

Baked Beans

2 cups white navy beans
¼ lb. salt pork diced or smoked pork fat
3 tablespoons brown sugar
3 tablespoons molasses
1½ teaspoon salt
½ teaspoon mustard
¼ cup chopped onion
2 tablespoons catsup
2½ cups water

Pick over beans and soak in water overnight. Drain and put in bottom of pressure saucepan with all the ingredients. Cook for 50 minutes. Six servings.

Braised Oxtails

2 lbs. oxtails, cut in 2" pieces
¼ cup flour
¼ cup fat
1½ cups hot water
1½ cups canned tomatoes
1 teaspoon salt
1/8 teaspoon pepper
1 teaspoon celery salt
4 whole cloves
Piece of bay leaf
1½ cups diced carrots
½ cup chopped onion

Wipe meat, trim off excess fat and roll pieces of oxtail in flour. Saute in the hot fat in the pressure saucepan until well browned. Add water, tomatoes and seasonings and cook under pressure for 50 minutes. Cool pressure saucepan according to directions given by manufacturer, add vegetables and cook under pressure for 5 minutes more. Six servings.

NEW TERRORISM EXPLODES IN PALESTINE



British soldiers examine wreckage of a barracks that was blasted when two Jewish terrorists blew up a police station beside British headquarters in Tel Aviv, killing four British policemen and injuring five others.

CHRONICLES OF GINGER FARM

By Gwendoline P. Clarke

Signs of spring at Ginger Farm! One daffodil in full bloom; three stalks of asparagus two inches high; a few clusters of rhubarb leaves; 300 chicks — minus six — running around in the brooder pen; two new calves at the barn; an almost empty coal bin; a mother robin sitting on her nest over the front door on the outside; a long black cobweb hanging from the front door on the inside; the beginning of daylight saving time—and the date on the calendar.

Signs that are not of spring! At night—out of doors—one's breath is as visible as the steam from a boiling kettle; white frost on the roof tops and on the grass; thin ice on puddles and water furrows; goose flesh on one's person as one rises in the morning to put on the fires; bare trees and a cold wind blowing; and . . . oh well, let's skip it — let's talk about something pleasant.

* * *

Something pleasant? Sure that's easy. Last Thursday, for instance, I was invited to a special meeting of a local branch to celebrate the Fiftieth Anniversary of the Women's Institute in Canada. I was a little dubious as to whether I should go since I am not in the habit of leaving chicks for any length of time for the first two weeks. However, Partner thought he could look after them—so away we went (my hat and I!) with another member for company. I was glad I didn't miss it. It was a wonderful meeting; friendly, well organized, a good programme provided, and finally there was the tea, which was well served, dainty and abundant. I describe the tea in that order because, to my way of thinking, it is a matter for comment.

* * *

Probably everyone has been at teas and lunches where the food supply was more than enough but where the service was very poor. Haven't you had the experience of turning down cakes and cookies galore as they were passed to you while you thirsted for the second cup of tea that never came? Or perhaps the tea arrived but the cream and sugar didn't. Don't you think at all these social affairs the tea or coffee should be the first consideration? Generally the room or hall is crowded; one gets hot, tired and thirsty, and one anticipates longingly that good, hot cup of tea which we hope is in the offing. More than once when "eats" have come around time and again without the cups being replenished I have felt like shouting—"Give me tea or I die!"

* * *

However, at this tea there was nothing like that. Everything was just perfect—including the marvellous birthday cake which was made by one of the members. There were also African violets—in pots—to decorate the tea table. Big, full-blooming plants that were the envy of nearly every woman present.

The guest speaker chose as her topic the evils of self-pity as compared with the fulness of life which comes from living and working for others. If an illustration were needed it could surely have been found in this particular branch of the W.I. This birthday celebration couldn't have been planned if the women had indulged in self-pity. In fact the branch, as a whole, which is now a live and energetic organization, is actually in existence because women during the past fifty years, had given of their time, their work and their enthusiasm.

* * *

Listen—I hear a tractor! That means one of our neighbours is out ploughing. Partner must have heard it too for he has just announced he is going up to the back field to see what the land is like. Farmers are all alike. Let one of their number start ploughing, seeding, mowing, or cutting crop, and the rest cannot be happy until they are at it too. I have seen it happen so often.

Harking back to this crime of self-pity. I must confess I have been indulging in it quite freely while typing this copy. The reason? Yesterday I cut my finger on a sardine can. The cut is deep, ragged and right on top of the finger. Try typing some day with a sore finger and you will know what I mean. Even when I sort of wrap it around the next finger it gets in the way. And if I accidentally use it to tap a key . . . ouch!

Partner is back from his tour of inspection. He reports the remains of a snowbank in one fence corner, hepaticas in another and more work everywhere than he likes to contemplate. But the ground is definitely not ready to plough.

Lost Spring

"Measure your health by your sympathy with morning and spring. If there is no response in you to the awakening of Nature, if the prospect of an early morning walk does not banish sleep, if the warble of the first bluebird does not thrill you, know that the morning and spring of your life are past. Thus you may feel your pulse."—Henry D. Thoreau.

TEEN-TOWN TOPICS

By BARRY MURKAR

Today we turn the spotlight on Gordon Sinclair Jr., of Etobicoke High School. The younger Gordon has been filling the shoes of his famous father, Gordon Sinclair as a newscaster at CFRB, Toronto, while his pa is on vacation in the States.

Gordon Jr. handles the newscasting very well, and, if he so desires, will likely wind up with just such a job some day. Besides attending Etobicoke High School as a student, he is co-editor of the school paper, writes a column for Canadian High News and another weekly and then does the daily broadcasting stint in the bargain. In his late teens, young Sinclair is on the threshold of a good journalistic career and no one can argue but that he is off to a good start. Best of luck, Gordon.

* * *

Also in the spotlight this week is Mary Lou Dilworth, teen-age student of Oakville Collegiate, Toronto, who writes a cupid-advice column for the Canadian High News, a student weekly that circulates the province. Mary Lou was recently featured in a two-page spread in the New World magazine. On top of that, she appeared a few weeks ago as a guest on the CBS programme, "We the People," and had a nice trip to New York out of the deal. Seems as if quite a crop of juniors are aspiring to the writing field and, believe me, a by-line at the top of a regular column at 17 and 18 is nothing to sneeze at, and doesn't go unnoticed either. Many of you reading this, have already written to Mary Lou for advice on your love mix-ups and what-nots and the little gal that jots down the answers is doing a swell job of it.

* * *

The Weston teen-club recently hit the news pages the hard way, with some of the members having number nines planted in their faces and their noggins bumped against the floor. You no doubt heard about it. A few rowdies decided to enter a dance the club were having, (loaded down with laughing soup) and when refused admittance, started to play rough house. A night in the cooler no doubt made the bad boys feel different about the whole thing.

* * *

We are in receipt of a poem from a local who dared us to use it. Although a little zany it contains a little truth, so here it is:

'TIS SPRING

The snow is gone and spring is here,
The rains have come and it is drear,
The grass is turning and the buds are out,
Mom's a cleaning, pop has the gout,
The clouds go sailing far and near.
But anyway, spring is here.

* * *

According to some figures we read recently (and we can't remember just what they were) crime is on the down-swing. Believe it or not, there were fewer arrests in 1946, than in '45 in one of Canada's largest cities. Crime among the juveniles is letting up at last. Fewer cases of break-ins, drunkenness and the sordid type are reported, all of which is very nice to hear. How Canadian youth compares with that of the U.S. in crime actions at the moment, I don't know, but let's all work together to keep all Canadian crimes on the down-swing.

* * *

Down near the south-west corner of Ontario is a place known as Kingsville. To most of America it is not known as Kingsville, but the Jack Miner Bird Sanctuary. If any of you teeners are planning a trip this summer in that vicinity, by all means go down there and visit this famous spot. Big plans are being made for the sanctuary by Manley F. Miner, son of the late Jack Miner. This memorial to a great lover of birds is one of the beauty spots of our province. We haven't been there for a number of years either, but through literature in the mails we keep up with the doings down there and we know that if you visit the Jack Miner estate you will remember it as a visit well worth the time.

* * *

It seems as though we just get started on this column when we have our space filled, so we'll run along for now. Don't forget that those bird houses you built last winter should be out now. Almost any night from 10 p.m., on you can hear the Canadian geese honking overhead as they fly to their northern playground for the summer. If you can remember, bend an ear some night and when you hear that sound from above it will give you a thrill—see if it doesn't.

Sounds Libellous

The average housewife leaves half a million germs on a dish after washing it, says a bacteriologist. Germs should be rationed.

—Hamilton Spectator.

ISSUE 19—1947

Hipline Variety

There is endless variety in hiplines, from the full skirt that stands out below a little flared peplum or cutaway jacket, to the more intricate drapery which swathes the hips. Skirts, jackets, dresses, coats all share in hip importance, and because of some of the hip treatments, coats look like suits (when they're fitted and have a little peplum), and suits look like dresses.

TOO WEAK TO DO ANYTHING

On 'CERTAIN DAYS' Of Month?

This fine medicine is *very effective* to relieve painful distress and tired, nervous, irritable feelings, of such days—when due to female functional monthly disturbances. Thousands report benefit!

LYDIA E. PINKHAM'S VEGETABLE COMPOUND

U. S. Army Unit

HORIZONTAL

1 Depicted is insigne of U. S. Army —— Division
6 Spain (ab.)
8 Behind
13 Silly
14 Early English (ab.)
15 Postpone
16 Baronet (ab.)
17 Simple
19 Cloth measure
20 Self
22 Zodiacal constellation
24 Lincoln's nickname
26 Insurgent
28 Cognomens
30 Elder son of Isaac (Bib.)
31 Let it stand!
32 Great (ab.)
33 Type of moth
34 Formal public assembly
36 Chew upon
39 Spanish name
40 Asiatic kingdom
42 Sheltered side
43 Information
48 Before (prefix)
49 Near
51 Ceremony
52 Symbol for tellurium
53 Pertaining to a tela
56 Musical note
57 More rational
59 Masculine name
60 Babylonian
61 European deity
61 European fish (pl.)

VERTICAL

1 Finer
2 Within
3 Wealthy men
4 Powerful explosive (ab.)
5 Him
6 Appear
7 Persian fairy
8 Paid notice
9 Honey maker
10 Ablaze
11 Symbol for iron
12 Attempts
17 Myself.
18 Half-em
21 Driving command
22 Gormandizer
23 It is an —— of the U. S. Army
25 Wager
27 Excited
29 Make amends
34 English river
35 Patterns
37 Subjoin
38 Armed conflict
39 Greek philosopher
41 Looks askance
44 Either
45 Weary
46 Genus of willows
47 Symbol for cerium
50 Philippine peasant
52 Greek letter
54 Symbol for erbium
55 Registered nurse (ab.)
57 Senior (ab.)
58 Diminutive of Edward

Answer to Previous Puzzle



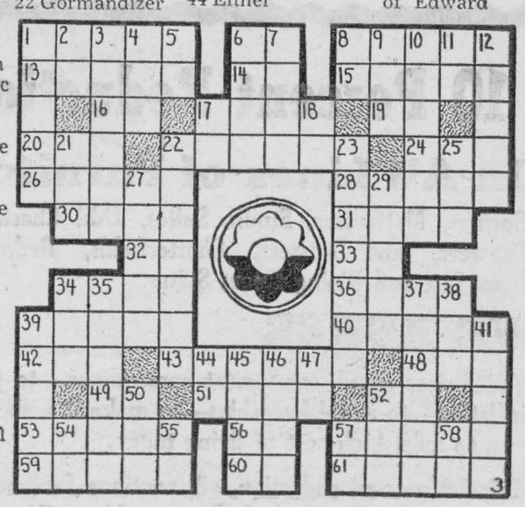



For generations Crown Brand Corn Syrup has meant *the syrup with the delicious flavour* to homemakers.

Today the quality and flavour of Crown Brand Corn Syrup is preferred by more Canadian families than ever before.

Try it today—as a delicious spread on bread, toast or scones, on pancakes or waffles. Many housewives prefer the distinctive flavour it gives their baking, when used as a sweetener.

"We appreciate your loyalty to Quality."

CROWN BRAND CORN SYRUP
THE CANADA STARCH COMPANY LTD.
MONTREAL - TORONTO
Also Manufacturers of Canada Corn Starch

CBS

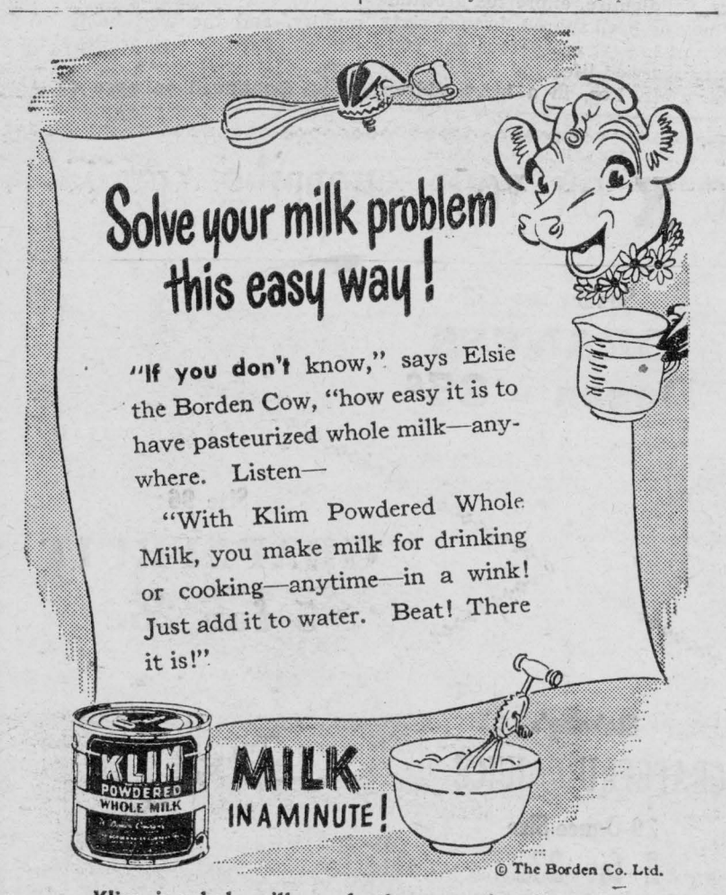

Klim *is* whole milk—only the natural moisture removed. Gives you the cream, minerals, proteins, vitamins of pasteurized whole milk.

No waste . . . make it as needed. Keep Klim handy.

It's pasteurized
THE BORDEN COMPANY LIMITED

KLIM Creamy MILK
"IN HANDY POWDERED FORM"

REG'LAR FELLERS—The Hard Way — By GENE BYRNES





Murder in Plain Sight

by GERALD BROWN

W.N.U. FEATURES

SYNOPSIS

Chapter XV: Donlevy says that Veronica is the obvious suspect. He mentions that the murder weapon has not been found, but that it should be in the park near an old cannon. As soon as Donlevy departs, McCale and Rocky rush out to search for the gun. In the barrel of the old cannon they find a red wig, a woman's. McCale believes this implicates Shari Lynn in some way.

"Well—then." He threw the red wig down on the coffee table between them.

She gasped. "Where'd you get that?"

"In the cannon where you hid it. Now get this straight. Any cop or judge or lawyer is going to know after I produce this wig that your story is phoney. You should have taken more pains with it if you wanted your story to stick. You're in a jam, lady. I think you're going to be in a worse one. You're making a little gamble on your own somewhere along the line and I think you'd better tell me what it is."

Her eyes narrowed for a brief instant.

"I'll give you five minutes. Think it over."

He went over to the desk, holding out his wrist as if timing her by his watch. It was five minutes of two.

* * *

At two o'clock, he turned to her again. She surprised him by beginning to talk almost immediately.

She had found the wig at Vallaincourt's apartment, days before. He had some woman who came there to see him, someone disguised as Veronica. She denied she was the woman. She didn't know, hadn't the slightest idea who could have been checking up on him. No, whoever was watching evidently had to think that only Veronica went there. It was hardly rational, because you'd think the only person to whom it would matter would be Veronica herself. Lately the woman hadn't come any more. Hence the wig which she had found.

"Didn't Vallaincourt confide in you at all?" McCale asked.

"No. Why should he?"

"I've played with the idea that you were once his wife."

A secret look behind the mascara told him he was right, but she said nothing.

He got up, reaching for his hat on a nearby chair. At the door, he turned, his dark-eyed face all sharp points and edges in the light.

"You're in a bad spot." He tried to control the hardness in his voice. "I'd lock the door if I were you."

* * *

He saw fear burning bright in her eyes.

"Is that the advice you were going to give me?"

"Yes," he said.

He became deadly serious. Somehow he had to get through to her. He slipped a business card from his wallet and placed it on a nearby table.

"If you're frightened or just want to talk," he said, "call me at the number on that card. You really should talk, you know. I mean more than you've talked so far. I know you're holding back something important—something that is dangerous to someone. I think you're planning to sell that information. A little blackmail, maybe. But let me warn you, you are dealing with a cold-blooded murderer. You're in danger, Miss Lynn. You know that."

She laughed loudly, hysterically. "You fool," she screamed. "You think you know a lot. Well, what do you know? Just a lot of bunk I told you. You think you can scare me into admitting something. I can take care of myself. What're you trying to do? Get out! Get out!"

* * *

The buzzer sounded in the outer office. McCale looked at his watch It was three in the morning He opened the office door, looked out into the hall, and wondered who could be calling at that hour. Sharp heel clicks told him it was a woman coming up the stairs. The head and shoulders, then the figure of a girl swathed in furs, with a cowl concealing most of her face, rose out of the stairwell.

She saw him, hurried forward with a short laugh and stepped inside hurriedly. She pushed back the cowl of her Persian lamb coat and he saw the black hair and Beardsley face of Victoria Bigelow.

"I'm a mystery woman," she said, giving him an amused smile.

He didn't smile back. "Of course you know you've probably been followed her."

"About my being followed here," she said, "have no fear. The police didn't even put a man on the house. Old unimpeachable family stuff."

"You can't be sure."

"Sure enough." She shrugged the suggestion away.

He watched Victoria with a bored expression as she fingered a book on the desk.

"It's late," he said, breaking the silence. "You came to see me about something. It must be important for you to call at this hour. I hate to hurry you, perhaps you'll tell me what this is all about."

She turned abruptly and came over to him.

"I want you to do something for me."

"What can I do for you?" His voice was urgent and exasperated.

"Well"—she fumbled for a phrase—"you'll probably have an—an opportunity to go through Curt Vallaincourt's things, won't you?"

He looked up, pursing his lips. "We-e-ll." Better not tell her the cupboard was bare.

* * *

"There is something of mine—that is, Curt had some letters that belong to me. I thought—"

"That I might take them out from under the eyes of the police? I'm afraid I wouldn't have the chance. By this time, the place has been gone over with a vacuum cleaner."

"But they wouldn't just be in any ordinary place. I'm sure he had a hiding place somewhere in that apartment. A wall safe or—or something."

"I doubt it. It seems perfectly obvious that you have already looked in every available place."

"Why I—"

". . . Tut, tut. Your intonation gave you away."

"My, you're clever, aren't you?"

"Let us say—well-trained. You visited Vallaincourt often?"

"No I—well, that is, I went there once in a while for cocktails, with a few friends." She was on her guard now. "Often enough to look about for something that was mine."

"Vallaincourt was hanging onto your correspondence."

* * *

"Oh, no."

"Then why didn't you just ask for it?"

"I did, but he'd only laugh and say he'd give them all back when —" She caught herself. She bit her lower lip sullenly.

"When he was safely married to Veronica Bigelow, I'll wager."

"You're quite the Sherlock, aren't you, mister? Listen, can I or can I not buy your services? I want those letters. Do I get them?"

She moved closer to him and stared him in the face boldly, a viperish intensity in her eyes. For a moment, McCale gazed deeply into her vicious little soul.

"Not from me." His voice was as cold as steel.

He turned away from her with a brusqueness intended to convey that he was through with their little interview.

* * *

He spoke quietly. "I'm sorry. I wish you'd take my word for it that there are none of your letters at the Vallaincourt apartment. No letters of any kind, in fact."

She eyed him narrowly. "You've been there already."

He nodded.

"Thanks, but I don't believe you."

"All right," he went on wearily, "don't believe me. But I assure you, there is nothing there. There's not a wall safe or a sliding panel in the whole shebang."

"The police—"

"I hardly think so. I was there before they arrived."

To Be Continued

Colour Blindness

Color blindness is mentioned by modern medical science as a serious handicap these days of speed and multiple machinery. Defective color vision is usually hereditary, and is more common among males than females.

While little can be done in some cases, authorities say that defective color vision is sometimes a sympton of a complaint which can be cured, and those who have difficulty in distinguishing between the primary colors are urged to consult their physicians, since their trouble may arise from correctible deficiency conditions.

BRITAIN'S BATTLE FOR FOOD BEGINS



Except for the modern tractor in the background, this photo might be a painting of "The Sower" by Jean Fancois Millet. It shows Alfred Cross, a Caterham, England, farmhand, sowing barley. He is one of thousands of British farmers who work from dawn to dusk to make up for over six weeks lost in Britain's battle for food, due to disastrous winter weather and floods.

ANNE HIRST
Your Family Counselor

Family: Don't Force Loveless Marriage

'MY FAMILY thinks a girl of 21 should be thinking of marriage—and I myself don't like to think of being an old maid!' So here's a nice girl tying herself in knots because she fears that plump little guy with wings and an arrow may save his shots for younger fry. What a pity!



These are her years for good times—for dancing, parties, movies and sports—dating first one lad and then another and taking her own good time to make a choice. Instead of which, egged on by an impatient family, she regards the whole male sex as potential husbands. No wonder she's "mixed up and worried and doesn't know where to turn!" Her family, of course, have the perfect husband all polished up and waiting on her doorstep. A nice young chap with a good job, who has all the qualifications — except that the girl doesn't love him.

● LOTS OF TIME

Why doesn't she love him? Ah, that's the secret. Another lad is enshrined in her heart, one who's been away, and whom she hasn't seen for a long, long time. She doesn't even know that he returns her love, but there is a small hope smouldering within her, and until that is extinguished she cannot persuade herself to view any other male as husband material.

Yet she confesses she is afraid to dismiss the man her family approves, "for fear I won't find anyone else!"

A generation or so ago, if a girl reached the age of 25 without being married her fate was sealed. The custom of marrying early still exists in many families, and they insist the tradtiion be upheld. If a daughter rebels, she is practically an outcast, discouraged in any career that may appeal, and treated as a disloyal member who refuses to accomplish her main purpose in life!

It takes stubborn courage and a deep faith in on's self to fight the whole family and still keep its good will. Something tells me this girl has both, and that she will keep on nourishing her hope that the man she remembers will soon return, and with love in his heart.

To "Diana": Some of the happiest wives I know did not marry until they were 30. Don't let your family get you down. Let this boy know he has no chance with you, but keep him as a friend if he and your people insist. Meanwhile, strike out on your own, study and make something of yourself, and let the question of marriage wait.

Price Up 233 P.C.

The cocoa bean, source of chocolate candy, has risen as much or more than any other commodity. Last October it sold for nine cents a pound. Today it costs 30 cents a pound, which makes a price rise of 233 per cent in six months.

C.N.E. BULLETIN

Bride's Budget Will Win $100

Are you to be a bride-to-be? Could you use an extra $100? If so, there's a Bride's Budget contest sponsored by the Canadian National Exhibition this year. The winner will net $100 cash prize money.

Prospective brides entering the budget competition may obtain entry forms by writing Exhibition headquarters at the C.N.E. Grounds, Toronto.

All entries must state the bride-elect's five rules for happy marriage. Costs of all trousseau items should be listed on the wedding budget, as well as the cost of linen and the amount the bride-to-be expects her parents to spend on the wedding.

Judges for the bride's competition will be a group of happily married women. Kate Aitken, Director of Women's Activities, points out that arrangements have now been made for similar garments indicated in the prize-winning budget to be displayed for all C.N.E. visitors to see.

Bright young ladies of today are careful to make up their wedding budget in black and white. Some clever bride-to-be will win $100 for her wedding plan this year.

Sunday School Lesson

The Struggle Against Baalism

1 Kings 18:20-21, 30-39.

Golden Text.—Hear me, O Lord, hear me, that this people may know that thou art the Lord God, and that thou hast turned their heart back again.—1 Kings 18:37.

All through the Old Testament runs the story of the conflict between true worship and the worship of idols — the moral and intelligent worship of the Supreme Being and the superstitious bowing to wood and stone.

It was a boldly noble conception in which man dared to say that he was made in the image and likeness of God.

Wherever men had this conception of God, no matter how dimly they perceived it, they were lifted toward something better.

* * *

Contrast this with the pagan and his grotesque and ugly objects of worship.

But the people often turned from the God of their fathers to worship graven images and to practice idolatrous rites. This is not true of a few. These were humble and lowly saints and the great prophets. The Lord reminded Elijah in his mood of depression, following his great victory against the prophets of Baal, the sun god, that there were 7,000 who had not bowed the knee to Baal.

Why were the people drawn to idolatry when their religious heritage ought to have kept them true? For precisely the same reason that people turn to false gods and false ways today—the line of least resistance.

It was the way to indulgence and immoral allurement. The heathen rites had licentious and morally degrading aspects.

* * *

What does all this mean in terms of today? The idols and images are different, but the allurements and the moral degradations are the same. Every daily paper, as its news columns reflect the moral, social, and religious life of our time, reveals how paganism is in our midst.

And it is true, as it was of old, that sin seeks out individuals and peoples. False gods and false worship can destroy us as surely as they destroyed of old, unless the good that is in us prevails over evil.

Shield Baby Eyes

Even when a baby is old enough for sunbaths, the eyes should be given special protection, say the health authorities. An infant should be shielded from direct rays of the sun until able to move about easily. Doctors suggest that the baby be placed with feet pointing away from the sun, so that eyebrows and upper lids shield the eyes. It is also a good idea to line the hood of a baby carriage with some dull, preferably dark, material.

2,000,000 Lambs Lost

British hill farmers lost 2,000,000 lambs in last winter's severe weather instead of the original 250,000 estimated by the government, it was revealed in the House of Commons.

RICH, SPICY **CINNAMON BUNS**



Recipe

Dissolve 1 tsp. sugar in ½ c. lukewarm water, add 1 envelope Royal Fast Rising Dry Yeast. Let mixture stand 10 min. Then stir well. Scald ½ c. milk, add 3 tbs. shortening, ¼ c. sugar, ½ tsp. salt; cool to lukewarm. Add 1 c. sifted flour to make a batter. Add yeast mixture and 1 beaten egg; beat well. Add 2½ c. sifted flour, or enough to make a soft dough. Knead lightly, place in greased bowl. Cover; set in warm place, free from draft. Let rise until doubled in bulk, about 2 hours. When light punch dough down; roll out into oblong piece, about ¼" thick. Brush with 3 tbs. melted shortening or butter. Sprinkle with ¾ c. brown sugar, 1½ tsps. cinnamon, ½ c. raisins. Roll up lengthwise in a tight roll; cut in 1" slices. Place cut-side up, 1" apart in greased shallow baking pan. Cover; let rise in warm place until light, about 1 hour. Bake in 425°F. oven about 20 minutes.

It Makes You Feel So Much Better

The Vitamin B_1 Tonic

DR. CHASE'S NERVE FOOD



Extensively used for headache, loss of sleep, nervous indigestion, irritability, anaemia, chronic fatigue, and exhaustion of the nervous system.

60 cts. Economy size, $1.50

Dr. Chase's Nerve Food



ONLY LIPTON'S BRISK-TASTING TEA GIVES YOU THAT **FLAVOR-LIFT**

● Yes, it's really exhilarating—that delightful FLAVOR-LIFT you get with *Lipton's Tea*. It's a grand combination of rich, full-bodied tea flavor... plus a lift that just makes you feel good all over. And *only Lipton's Tea* gives you this FLAVOR-LIFT... because it's the *blend* that makes *Lipton's* and the *blend* is *Lipton's* own secret! Try *Lipton's!* See what a delicious, *brisk-tasting* tea it is... what a stimulating lift it gives you! Ask for *Lipton's*, the tea with the FLAVOR-LIFT, at your grocer's *today!*



See More · Save More!
TRAVEL by MOTORCOACH
LOW FARES!

TYPICAL FARES FROM MORRISBURG

TO	One Way	RETURN (5 Days)	(180 Day)
Montreal	$2.35	$3.80	$4.25
North Bay	6.65	10.65	12.00
Quebec	6.60	10.80	11.90
Toronto	5.55	8.90	10.00

(Transportation Tax Extra)

Full information from your local Agent

MURDOCK'S SERVICE STATION, MORRISBURG
TELEPHONE 231



All Kinds Of Plumbing And Plumbing Fixtures Work Guaranteed

BERNARD COLIGAN

Morrisburg, Ontario

PICADILLY
Theatre-Williamsburg

THURS., FRI., SAT., MAY 8—9—10—

MAKE MINE MUSIC:—A feature-length treat in dazzling technicolor. Starring Dinah Shore, Nelson Eddy and Benny Goodman and Orchestra.

ALSO.... CUBAN PETE:—A musical starring Desi Arnaz, Joan Fulton, Beverly Simmons and Don Porter.

MON., TUES., WED., MAY 12—13—14—

FAITHFUL IN MY FASHION:—The heart-throb picture of the year. Tenderness and tears, love and laughter. Starring Donna Reed, Spring Byington, Tom Drake and Edward Everett Horton.

THURS., FRI., SAT., MAY 15—16—17—

THE CAT CREEPS:—The story of a killer that strikes in silence. Starring Lois Collier, Noah Beery, Jr., and Paul Kelly....ALSO.....

HELDORADO:—Roy Rogers helps the FBI bring black marketeers to justice.

G. LEONARD KECK

Licensed Embalmer

Funeral Service Phone 130 Ambulance

HELP WANTED

Several good openings are available for smart young men and women from sixteen to thirty years of age for work in bright, modern plant. Good wages while learning. Five day week with no Saturday work. Two weeks holidays with pay after one year. Apply

CALDWELL LINEN MILLS LTD.

IROQUOIS — ONTARIO

Selective Service Order No. 596.

CAMEO THEATRE

EACH EVENING AT 7.15 AND 9.00 O'CLOCK

MATINEES ON SATURDAY AT 2.30 p.m.

Next Week's Programme

This Friday and Saturday—

NOW PLAYING

DENIS O'KEEFE AND MARG. CHAPMAN IN

Mr. District Attorney

Mon.-Tues.-Wed.—

BELITA AND BARRY SULLIVAN IN

SUSPENSE

ADULT ENTERTAINMENT

Thurs.-Fri.-Sat.—

PENNY SINGLETON AND ARTHUR LAKE IN

Blondie Knows Best

Also

FOREST TUCKER AND LYNN MERRICK IN

Dangerous Business

Cameo Highlights

COMING

NOBODY LIVES FOREVER

CENTENNIAL SUMMER

DECEPTION

(Adult Entertainment)

THE LOCKET

THREE LITTLE GIRLS IN BLUE

SHADOW OF A WOMAN

ADULT ENTERTAINMENT

THREE LITTLE GIRLS IN BLUE

GOOD CITIZENSHIP
is a lot of little things



ARE YOU A "HORN-HOOTER"?

Automobile horns, like human voices, can sound angry, impatient, scornful—yes, and even polite. Some motorists delight in using them to frighten rather than warn pedestrians. Others, jammed in the traffic, give vent to their displeasure by keeping a thumb pressed on the button. Certainly the horn has a vital function but it can be a public nuisance when used unwisely.

Think of the shattering effect of a tooting horn on other people. Restrain that urge particularly near hospitals, schools and churches. It's another mark for your "Good Citizenship" record.

You can help this public service effort. Make a note of some of the little things which, in your opinion, contribute to Good Citizenship.

This series of advertisements is planned to help make your community the best place to live in; sponsored by

BRADING'S

Capital Brewery Limited, Ottawa

Pay Me A Call .

NEW SPRING TWEEDS

54" wide, all shades. Also Plaid 54"; Homespun, 54".

Baby Blankets. Children's Aprons

Spun Rayon, All New Shades 38"

Goods from $1 a yard to $4 a yard

Also Prints at Other Prices.

STEWART'S Remnant Store

MORRISBURG — ONTARIO

ARTHUR FLYNN

BARRISTER, Etc.

MORRISBURG ONTARIO

"THE SERVICE OF SIGHT"

J. MILES WHITTAKER

Optometrist

MORRISBURG -:- ONTARIO

Specialist in Correcting

DEFECTIVE VISION AND EYESTRAIN

Office Hours

9 to 12 noon; 1.30 to 5.00 p.m.

Saturdays, 9 to 12 noon.

Evenings by Appointment

Telephones:

Office 18W Residence 18.

HAVE YOUR EYES EXAMINED AND SAVE YOUR VISION

Telephone for Appointment

Window Screens

Be prepared for the warm days that are ahead of us. These are still in short supply, but we have received a small quantity.

14 x 36, Gal. Screen, Good Quality 85c
14" x 44", Gal. Screen, Good Quality $1.00
18 x 36, Gal. Screen, Good Quality $1.00

Garden Seeds

As the ground is now getting in good shape, your thoughts will be on the outdoors, and the garden. Our reputation for quality seeds is well established, so buy your seeds in bulk and save money and enjoy a good crop.

FIRST QUALITY ONION SETS, 2 lbs. 35c

Grass Shears

EZY-CUT GRASS CUTTERS AND PRUNERS .. $1.35

R. H. Bradfield & Co.

HARDWARE PHONE 10

AGENTS FOR FRIGIDAIRE

SEED GRAIN

ALL OTTAWA VALLEY-GROWN SEED

AJAX, ERBAN, BANNER, VICTORY, & VANGUARD

OATS—OAC 21 BARLEY—2-ROW BARLEY

A FULL STOCK OF GRASS AND CLOVER SEED

We have a Complete Line of Feeds, including Marshes of all kinds for Chicks, Hens and Turkeys.

PURINA CHEK-R-TABS

A Drinking Water Tablet for Chickens and Turkeys

Water Disinfectant, Fungicide, Bowel Astringent.

J. D. DAIN & CO.

PHONES: Office 39; Residence 118

WE DELIVER

Our Correspondents:

Williamsburg News

Mrs. G. L. Barclay and little grandson Roger Johnston spent Tuesday in Cornwall.

Mr. and Mrs. Douglas Barclay spent Sunday in Iroquois with Mr. and Mrs. Arnold Johnston and family.

Mr. and Mrs. Arthur Nash of Morrisburg and the latter's brother, Jas. Dillabough of Winnipeg, were callers at the homes of Mr. and Mrs. Roy E. McIntosh and Mr. and Mrs. Edgar McIntosh on Thursday last.

Mr. and Mrs. Chas. Dewland spent Sunday at Brockville with their daughter, Mrs. J. M. Wiltse and Mr. Wiltse.

Mrs. Wm. Rowe of Toronto spent the week end here with her mother, Mrs. M. W. Locke and Parker Locke.

Mr. and Mrs. Howard Tupper and children spent Sunday visiting with relatives at Cardinal.

Mrs. Walter Whitteker and little daughter Doris, spent a few days last week at Kenmore with her parents, Mr. and Mrs. Dan McLaren.

Mrs. M. W. Locke, Mrs. L. C. Barkley and Mrs. Edgar McIntosh were in Morrisburg on Friday afternoon attending the W.M.S. Presbyterial held in the United Church.

The home of Mr. and Mrs. D. Hugh Thompson was the scene of a delightfully arranged birthday party on Thursday, May 1st, when they entertained a number of small boys 'Cubs' and their leader, Rev. Gerald Fee, in honor of their son, Donald, on the occasion of his ninth birthday. From 4 o'clock when the guests came in, a very enjoyable time was spent in games and music until about 6 o'clock when supper was served by the hostess. A lovely birthday cake ornamented with the allotted number of candles centered the dining room table.

Mr. and Mrs. Glenn Steinberg of Ottawa were week end guests with the former's mother, Mrs. Lottie Fossitt and Mr. and Mrs. Willard Steinberg.

Mr. and Mrs. J. W. McIntosh of Ottawa spent Sunday afternoon in town with the former's brother, Mr. Edgar McIntosh and Mrs. McIntosh.

Robert Loucks, son of Mr. and Mrs. R. R. Loucks, left on Sunday for Toronto where he has accepted a permanent position in the Hydro Electric Power Commission.

In the write-up of the death of the late Edwin Casselman, who passed away recently at the Veteran's Hospital at Jappa, Calif., we are sorry to have ommitted the names of Mr. Thomas Casselman of California and Mrs. Henry Weegar of Chesterville, uncle and aunt of the deceased.

The Annual Meeting of the Williamsburg Women's Institute will be held in the Clinic Building on Tuesday evening, May 13th at 8 p.m. The roll call is the payment of dues. Reports of committees will be received and election of officers will be made.

60th ANNIVERSARY

(continued from page 1)

To close this happy event a buffet lunch was served by the hostess.

At the Sunday morning service in Williamsburg United Church, the minister made suitable reference to their wedding anniversary and paid warm tribute to the honoured couple.

VERCHERES PUNTS
Well Constructed 14' Boats
Each $54.50

1 ONLY
14 h.p. LOCKWOOD MOTOR
Like New $150

FABER ALUMINUM CANOE
Unsinkable—Come in and See It!
15 Ft. Overall; 35" Beam
PRICE $99.00

CORNELL Sporting Goods

FULL STOCK OF VARIOUS SIZES ANTHRACITE COAL. ORDER YOUR SEASON'S REQUIREMENTS EARLY. PROMPT DELIVERY CAN BE MADE AT THE PRESENT TIME.

Harry V. Redden Coal Co.
PHONE 66 MORRISBURG, ONT.

SPECIAL LOW RAIL FARES

VICTORIA DAY May 24

FARE AND ONE-THIRD FOR THE ROUND TRIP

Go: Any time Friday, May 23rd, to and including 2 p.m. Sunday, May 25th.

Return Limit: Leave destination not later than 12 o'clock midnight, Monday, May 26, 1947.

Consult any railway ticket agent.

Times shown are Standard.

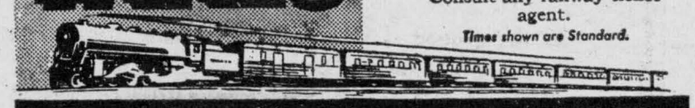

CANADIAN NATIONAL

FOR SALE

1 Rebuilt McCormick-Deering 10-20 Tractor, with new guarantee; 1 11-Inch Vessot Feed Grinder, ball-bearing ,mill-type, with Blower, Dust Collector and two-way bagger, practically new; 1 Used Medium size Massey Harris Feed Grinder, open pulley; 1 New Cream Separator and a Number of Good Used Cream Separators.

P. E. Beckstead & Son
WILLIAMSBURG, ONTARIO

Today we Live in a Greater Canada



Reaping Richer HARVESTS!

Last year the value of Canada's field crops was double that of 1939.

TODAY'S ACHIEVEMENTS in agriculture production are matched by those in manufacturing and the development of natural resources —creating new opportunities for Canadians in every sphere of activity surpassing those of any previous peacetime period.

While our world importance as a food producer continues to grow, we have become also one of the greatest of industrial and commercial countries, with peacetime accomplishments maintaining our new war-won position.



A flourishing agriculture has always been the basis of Canada's expanding economy. First farmer was Champlain's Louis Hebert. Ontario's great agricultural development began with the arrival of the U.E. Loyalists.

With the railway opening the West in the 80's, the development of the famous wheats, Red Fife and Marquis, and the extension of the grain-growing area steadily north, Canada became the world's great wheat exporter.



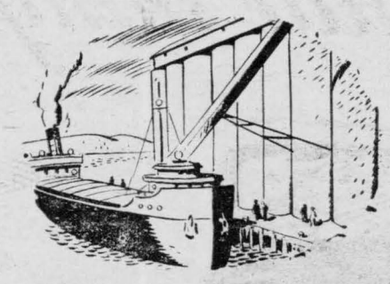

Canadian farmers answered the challenge of World War II by producing more food than ever for our allies. While maintaining the vital wheat yield, they supplied a great new output of coarse grains, fodder crops and oil-bearing seeds—and achieved spectacular increases in meats, dairy products and eggs.

"WOULD NOT CHANGE JOBS..."



GARNET RICKARD, Bowmanville, Durham County, farmer, 30, winner Reserve Grand Championship for oats, Chicago 1947, operates one of best seed cleaning plants in Ontario, has been president of many agricultural societies, active in county affairs, is on Advisory Board Dominion Seeds Act.

MR. RICKARD says: *"I would not change jobs with anyone. National prosperity still rests with Canadian farmers. The primary need is farm research, soil improvement, war on weeds and better seed grain. Thus with better profits, farm living standards can be raised and young people attracted to rural Canada rather than lost as emigrants. Organized farmers are making the farm future much more secure."*

ONE OF A SERIES PRESENTED BY

Molson's

TO PROMOTE A FULLER REALIZATION BY CANADIANS OF CANADA'S PRESENT GREATNESS

Yes, Pepsi-Cola gives more for your money! It's 8¢ and worth it! Here's why...

Yes, Pepsi-Cola now costs eight cents —*and that price is your best guarantee of a drink that is truly* BIGGER *and* BETTER!

You see, the price you pay when you pick a Pepsi today reflects our refusal to lower Pepsi-Cola standards of value, purity and flavour in the face of greatly increased costs of production.

In refusing to lower these standards, we rely upon the Canadian public to recognize the true economy of buying only the best—the best in quality, the best in quantity.



For over 12 years, Canadians have agreed that Pepsi-Cola is tops—tops for refreshment, for purity, for value. They have enjoyed Pepsi-Cola's matchless, "hits-the-spot" flavour; they have bought 12 full ounces for the price of six.

Now, in common with Canada's housewives, we face the problem of rising costs. The increased costs they meet in their kitchens we see in our plants—multiplied many times. Compare, for example, the price of sugar in 1939 with what we must all pay today!



In spite of these costs, we *continue* to offer you the *best*. Rather than lower our standards of quality *or* quantity, we ask you to pay eight cents for a drink which is still BIGGER and BETTER.

Yes, Pepsi-Cola now costs eight cents. It still enables you to enjoy the very best in flavour, the best in purity...*still brings you a lot more for your money!*

8¢ for 12 ounces = 2/3¢ per ounce
7¢ for 6 ounces = 1 1/6¢ per ounce

PEPSI-COLA

"Pepsi-Cola" is the registered trademark in Canada of Pepsi-Cola Company of Canada Limited

INSURANCE -- REAL ESTATE
MORTGAGE LOANS
AUTOMOBILE FINANCE FACILITIES
DOMINION OF CANADA BONDS

E. STUART THOM
MORRISBURG — ONTARIO

JUST IN FUN

Mistaken Identity

The shortsighted schoolmaster was rapidly losing his temper.

"You, at the back of the class. What was the date of the signing of Magna Carta?"

"I don't know."

"Well, then, can you tell me what the Gordon Riots were?"

"I don't know."

"I taught that last Friday. What were you doing last night?"

"I was out drinking with some friends."

The schoolmaster gasped and his face went almost purple. "You have the audicity to stand there and tell me that! How do you expect to pass your examination?"

"Well, I don't. You see, I just came in to fix the electric light."

Who Could?

The new baby proved to have very powerful lungs. One day his brother, aged five, said to his mother: "Mother, baby came from Heaven, didn't he?"

"Yes, dear," answered Mother.

The small boy was silent for a moment, then he went on: "I say, Mother!"

"What is it, dear?"

"I don't blame the angels for slinging him out, do you?"

Considerate

"How do you get on with Jeanette?" asked Dick.

The ardent young lover sighed.

"I started off well," he replied. "I said I was knee deep in love with her."

"Sounds all right," said Dick. "What was her reaction to that?"

The young suitor grimaced.

"She promised to put me on her wading list."

STUFF AND THINGS



"No, No! He asked for a fez not a fizz!"

Good English

A professor of English had a very pretty secretary. One day his wife, entering his study unexpectedly found the secretary sitting on his knee.

"Eustace," she said, "I am surprised."

The professor turned round. "No, my dear," he said. "We are surprised; you are astonished."

The Merry Widow

It was raining very hard and the children were confined to their class-room during the mid-morning break. The teacher, to keep them quiet, talked to the class on business careers and asked various children what they would like to be when leaving school.

"Please miss, I'd like to be a widow," answered Joan in a determined voice.

"A widow!" exclaimed the teacher. "But why?"

"Well miss," replied Joan, "If you're not married, people call you an old maid, and if you are married, your husband bosses you, but if you're a widow, you're just right."

A Big Saving

A Hollywood dress shop owner met a friend, who greeted him with: "Joe, I hear your shop was robbed last night. Lose much?"

"Some," answered the owner, "but it would have been much worse if the burglars had got in the night before."

"How's that?"

"Well, yesterday I marked everything down 20 per cent."

Being Explicit

"Madam," rebuked the postman, "I am not afraid on account of your dog but my trousers are frayed on account of your dog."

No Restrictions On Food Parcels to Great Britain

There seems to be some confusion in the public mind about the rules governing food parcels to Britain.

Under present regulations, we (The Ottawa Citizen) are informed by the United Kingdom Information Office in Ottawa, unsolicited parcels of food up to 22 pounds may be sent to individuals in Britain, and the recipient is not charged duty, does not have to surrender coupon "points" for the goods.

There are no restrictions on the quantity or amount of any food, within the maximum of 22 pounds.

Thus the British Government has removed all the barriers to the generosity of Canadian friends.

NEW STARTING GATE USHERS IN CALIFORNIA SULKY MEETING

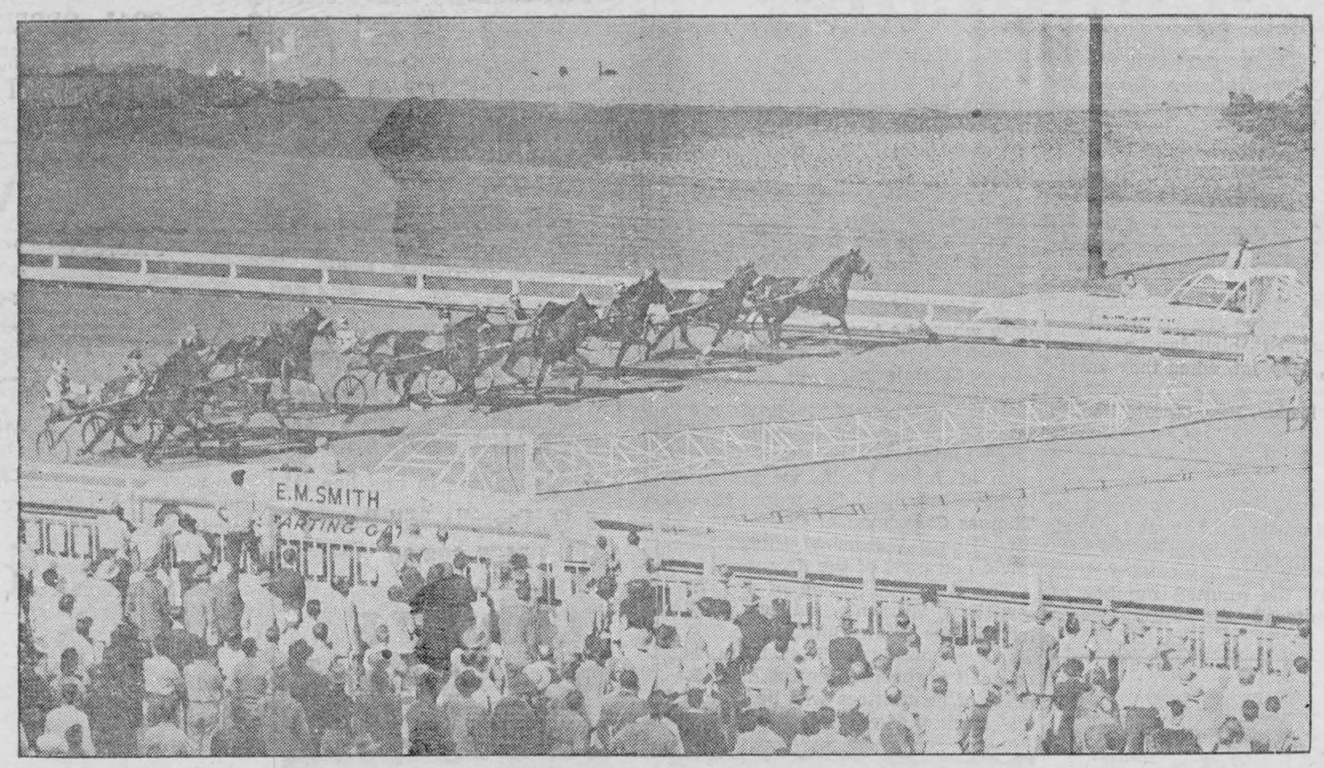

A new type starting gate, designed by E. M. Smith, Los Angeles industrialist, ushers in the Western Harness Racing Association sulky meeting at Hollywood Park, Inglewood, Calif. The gate, split in the middle, straddles the track and is powered by two streamlined automobiles.

Love and Business In Soviet Don't Mix

Love laughs at locksmiths but it had better preserve a more subdued attitude towards the iron curtains. The Supreme Soviet has by decree forbidden marriages between Russian citizens and foreigners. It may be regarded as a development rather than a departure. The Soviet citizen, man or woman, who marries a foreigner remains under all the obligations of Russian citizenship and the Soviet authorities have in practice done much to discourage such matches. Permission for a wife to join her husband in his own country has been given in the majority of the few cases where British soldiers married Russian wives during the war. The outlawry of marriages with all aliens is a more extreme form of the same attitude and as an example of "non-fraternization" can be equalled nowhere else in the civilized world. The time chosen for the promulgation of this sweeping decree seems curious; is the moment regarded as particularly threatening to the blood brotherhood of the Soviet system? At any rate today's many official visitors in Moscow have been warned in time that they must not let sentiment interfere with business. Even if they fall in love with Soviet citizens they will never be allowed to marry them.

DELICACY



A new Canadian cheese with a background rivalling fiction will soon make its bid in world markets.

Development was spurred by the war. Imports of such cheeses as French Roquefort and Danish Blue, ceased when Germany's conquests spread. Canadian markets were empty of these items.

One leading cheese manufacturer had long considered the possibility of developing a Canadian product which would make the Canadian Market independent of imported cheeses. He was Simon Labarge, head of the Chateau Cheese divison of the Borden Company, Ltd.

French Roquefort is made from sheep's milk by a centuries-old formula, and is matured in natural caves. The Canadian problem was to develop a comparable formula utilizing cow's milk, and to duplicate by mechanical means the maturing conditions of the French caves.

Into Mr. Labarge's Ottawa office one day walked a Danish immigrant, Andris Kolding, seeking a job. He was born near Copenhagen, and is a trained cheesemaker, and was a voluntary refugee.

Before long Kolding was on the Chateau payroll, engaged in laboratory research. New formulas were worked out, artificial "caves" were built, a brand new manufacturing cycle evolved. The result was a new cheese with the properties of French Roquefort and Danish Blue—it's a "blue" cheese. Trade-named "Blufort" it caught on at once.

VOICE OF THE PRESS

House and Lot

Most G.I.'s would be satisfied with their lot if they could get a home built on it.

—Milwaukee Journal.

Maybe a Raise

Paris has a guillotine for sale at $840. And no buyer is likely to stick out his neck and ask for a cut. —Ottawa Citizen.

Far More Dangerous

Never do things by halves. A man half drunk behind the wheel of a motor car is far more dangerous than one who is dead drunk.

—Guelph Mercury.

Five Freedoms

"It will soon be picnic time again, and no doubt some picnic parties will think the Four Freedoms are: Slashing trees; breaking bottles; leaving farm gates open; littering the ground with paper, cardboard plates, drinking cups and the remains of a meal."—Toronto Star. To say nothing of the Fifth Freedom: Leaving live ashes to cause destruction by fire.

—Kingston Whig-Standard.

Answer to Prophets

The unmistakable facts are that the Soviet Union is not planning war, that even if it was, it is in no state to wage it, that it is even more afraid of an attack from the United States than the United States is from it, and that those who talk so insanely of the 'next war' are the very people who unconsciously are doing most to promote it. —Ottawa Citizen.

Still Fighting

Looks as if the big powers are going to spend as much time fighting each other over Germany's future as they did fighting a war to decide Germany's future.

—Woodstock Sentinel-Review.

Sounds Logical

If louses are lice
And mouses are mice,
Would you say that a guy
With two spouses had spice?
—St. Thomas Times-Journal.

Apparently Russia hopes that Britain and the United States will make substantial loans to Germany, so that Germany in her turn, will be able to make reparations to Russia. Surely we have had enough experience of that kind of financing.

—Niagara Falls Review.

Too Dear

A society has been formed with the object of abolishing the word "dear" from business letter salutations. If it would abolish the "dear" from prices, it would be doing something worth while.

—Toronto Star.

Scotland Protects The Golden Eagle

A reward of £10 is to be offered for every golden eagle's eyrie from which the young are able to fly safely, says The Edinburgh Scotsman.

This is part of a scheme for the protection of the golden eagle in the Scottish Highlands which has been undertaken by the Association of Bird Watchers and Wardens at the invitation of the Royal Society for the Protection of Birds.

The Association of Bird Watchers and Wardens are also about to begin a scheme for the better protection of such birds as the white-tailed eagle, osprey, kite, honey buzzard, hobby, and march and hen hammer.

Rewards of from £3 to £10 are to be paid to gamekeepers or others for the rearing to maturity or fledgling state of any of these seven species on their lands and beats, and compensation will be paid for proved damage to poultry and game by these birds.

Billion Is A Lot Of Folding Money

During the war years, governments spoke of money in terms of billions. The New York municipal council has just received its first billion dollar estimates in history. The United States Government budget for the current year is $20,000,000,000, and when Dominion Finance Minister Abbott presents his statement soon, he will probably talk in ten-figure amounts, comments the St. Thomas Times-Journal. It is hard to visualize a billion in dollars, and when legislators pass measures of legislation costing that amount without much discussion, we wonder if they ever envision what one billion dollars would look like, and how long it would take to count them.

* * *

A Columbus University man figures it out this way: Count out 1,000 dollar bills and stack them on a table. Count out 999 more stacks and you have $1,000,000 on the table. It would require 1,000 such tables to make $1,000,000,000.

How long would it take to count out all that dough?

If you worked eight hours a day, without resting on Sundays or holidays or taking a vacation, and planked down one one-dollar bill a second, it would take 105 years. In other words, if you were told you could have $1,000,000,000 if you counted out the money in dollar-bills, you simply could not do it; you probably wouldn't get half-way.

* * *

We recall a story many years ago in which an Englishman was offered one million pounds in gold if he could carry that amount of one-pound gold pieces in a pail from one room to another. It looked easy as well as tempting. He trundled bucketsful of sovereigns day and night, but collapsed from exhaustion long before the pile was exhausted.

Yet governments have been spending billions with easy abandon.

Iced Earthworms Shipped By Plane To Save Platypuses

A duckbilled playtpus is a queer critter. One of evolution's leftovers, it is an otter-like animal, furbearing, with a tail like a beaver. It has teeth when it is born and horny, bill-like plates when it grows up. It hides within its four ankles a poison apparatus. And strangest of all, the female is egg-bearing.

It lives in water part of the time and burrows in mud the rest, feeding on aquatic insects in the first instance and on food such as earthworms in the second, says the Sault Daily Star.

But if it is queer, it also is very valuable in zoological eyes. Its sole habitat is the rivers of Australia and Tasmania, and it is a very delicate creature which rarely survives captivity. New York's Bronx Zoo, for instance, has not had a platypus since 1922, when it managed to keep one alive for 49 days.

* * *

So when word reached the zoo that three which the director of Australia's Healesville Sanctuary for platypuses was bringing to the Bronx were running short of food as their ship neared the Panama Canal, it called for action.

The action involved digging up 10,000 earthworms—a platypus apparently gets sufficient calories for subsistence from 800 earthworms a day—from their cool haunt in the basement of the lion house at the zoo, and shipping them by air to meet the platypus-carrying steamer.

The earthworms, although they have nothing much to look forward to, are being very tenderly treated. They are packed in moss, and also iced, for an overheated earthworm mildews, according to zoo officials. And mildewed worms will not do for precious platypuses.

* * *

While their iced worms are on the way, they will continue to nibble at the special food on which they have thrived throughout the Pacific crossing—a mixture of pablum, corn meal, bread, ground up leaves, sand, wood ashes and wet newspapers

The Bronx Zoo will place the platypuses in a special tank where they may swim, burrow or laze at will—if an iced earthworm diet gets them there.

Ultra-Modern

One of New York City's largest apparel stores which moved into its new headquarters on Fifth Avenue recently has reached a new peak in interior decoration. Salesgirls in one department wear Nile green dresses that match the green leather on the bleached wood chairs.

A feature which will appeal to the building's maintenance crew is steam coils under the sidewalks which will quickly solve the snow removal problem next winter.

No. 1 Opera Blonde



The No. 1 blonde of opera is what they're calling Dorothy Kirsten now, a title voted her at an International Beauty Show in New York.

Obliging

The golf club grouser was complaining bitterly at the "nineteenth" about worm casts on the greens. The captain came in and was immediately buttonholed.

"Isn't this the time of year to treat worms?" the grouser asked.

"Yes," was the reply. "What'll you have?"

You Will Enjoy Staying At
The St. Regis Hotel
TORONTO
- Every Room With Bath Shower and Telephone
- Single, $2.50 up— Double, $3.50 up
- Good Food, Dining and Dancing Nightly

Sherbourne at Carlton
Tel. RA. 4135

ROOMS BEAUTIFULLY FURNISHED $1.50 up



HOTEL METROPOLE
NIAGARA FALLS
OPP. — C.N.R. STATION

When your BACK ACHES...

Backache is often caused by lazy kidney action. When kidneys get out of order excess acids and poisons remain in the system. Then backache, headache, rheumatic pain, disturbed rest or that 'tired out' feeling may soon follow. To help keep your kidneys working properly—use Dodd's Kidney Pills. Time-tested, popular, safe, non-habit-forming. Demand Dodd's Kidney Pills, in the blue box with the red band. Sold everywhere. 13F

Headache? **Instantine** BRINGS FAST RELIEF!
12 TABLETS ONLY 25¢ ALL DRUGSTORES

GETTING UP AT NIGHT?

How miserable you feel when your sleep is disturbed. Tired, achey, listless all day long. Why not take Gin Pills—an old reliable remedy for relieving kidney trouble? Compounded to help soothe and tone up the kidneys *Gin Pills are sold on a satisfaction-or-money-back basis.*

GIN PILLS
Regular size, 40 Pills
Economy size, 80 Pills
GIN PILLS FOR THE KIDNEYS
(In the U.S.A. ask for Gino Pills)
National Drug & Chemical Company of Canada, Limited

POP—A Problem — By J. MILLAR WATT

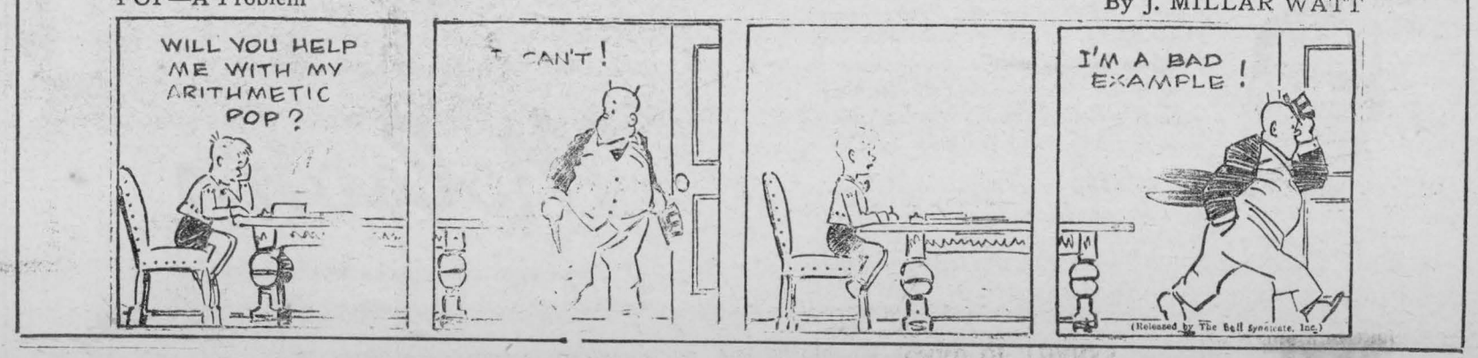

CLASSIFIED ADVERTISING

BUSINESS OPPORTUNITY

ATTENTION: Tourist Resorts, Souvenir Shops, Drug Stores. I have a practical two tone combination ash tray and cribbage board. Liberal commission. For particulars write Rudolph Carlson, Kipling, Ont.

SELL GLADIOLI flowers, big demand, small investment, quick returns. Bulbs $10.00 to $30.00 per 1,000. E. Martin, Box 182, Windham Centre, Ont.

BABY CHICKS

BABY CHICKS AND STARTED CHICKS

Our prices for Baby Chicks and started Chicks will surprise you. All Chicks from blood tested stock. Carleton Hatchery, Britannia Heights, Ont.

LAKEVIEW CHICKS

at greatly reduced prices for May and June. Hatches weekly. Prompt delivery. Egg prices are expected to be high next Fall with price ceilings removed.

BREEDER HATCHERY

of 5000 Breeders. All double bloodtested, banded and culled for body type and high production. Hatched under ideal conditions. "Best Chicks We Ever Had." pullets are laying swell, cockerels good size, reports Lincoln Luedke, Eden Grove, Ont. Never had such good luck with pullets, reports Ernest G. Barnhardt, Hawkestone, Ont. Send for free Poultry Guide and Price List, also full particulars on day old and started chicks and heavy breed cockerels.

Lakeview Poultry Farm
Wein Bros., Exeter, Ont.

HEAVY BREED cockerels, started—available for prompt shipment. Catch the early markets with these, quick turnover with minimum of labor and cost. We've also chicks, some immediate shipment, Australorps, New Hampshires, L.S. x N.H. Bray Hatchery, 130 John N., Hamilton, Ont.

SUSSEX X HAMPS FOR SUCCESS

MAY delivery, book your order today at the following prices. Unsexed Chicks $12.00 per 100. Pullets $22.00: Cox 9c; Leghorn X Hamps, unsexed, $12.00 per 100; Pullets 26c; Cox 8c. Pullorum-Tested Gov't Approved Stock $1.00 Down, balance on delivery.
BONNIE'S CHICK HATCHERY
Box 256, Elmira, Ont.

2, 4, & 6 Week Old Pullets

Also mixed chicks and cockerels. All raised in brand new air-conditioned brooder plant under ideal conditions. Send for Weekly Special List of started chicks. Lakeview Poultry Farm, Exeter, Ontario.

9c HURONDALE CHICKS 11c

Sussex X New Hamps., Rock X Hamps., Barred Rocks, New Hamps., Rock X Leghorns, Sussex X Leghorns, New Hamp. X Leghorns and Pure Leghorns 11c, Pure Sussex 12c. Assorted Mixed Chicks 9c.

HURONDALE PULLETS 19c

All heavy breed pullets 19c, after June 1st 17c. Medium Breeds and Leghorns 21c. Assorted Pullets 17c. Heavy Breed Cockerels—Send for Special Prices.
3000 BREEDERS
All double bloodtested, banded and culled by inspectors, backed by high pedigreed foundation stock. Many customers report wonderful success. "Best Chicks I Ever Had."

STARTED CHICKS AND PULLETS
2 WEEKS TO 6 WEEKS OLD.
2 weeks add 4c. 3 weeks add 10c, 4 weeks add 15c, 5 weeks add 20c, 6 weeks old pullets 50c. 100% live delivery guaranteed. $1.00 per 100 deposit on day olds. 10% on started orders. Order from and ENCLOSE this ad.

HEAVY AND MEDIUM COCKERELS

Meat type New Hamps 6c, all other heavy breeds 6½c. Assorted heavy Cox 5½c. Rock X Leghorn Sussex X Leghorns 2½c. Day old Cox only.
Hurondale Chick Hatchery,
LONDON, ONT.

DYEING AND CLEANING

HAVE YOU anything needs dyeing or cleaning? Write to us for information. We are glad to answer your questions. Department H. Parker's Dye Works Limited, 791 Yonge Street, Toronto, Ontario.

FOR SALE
ATTENTION FARMERS

FOR SALE—Tractor Tires, made of rubber, suitable for bolting on steel wheels, $15.00 each, rear wheels; $7.50 each, front wheels. When ordering state diameter and width of wheels. National Rubber Co. Ltd., 5 Wiltshire Ave., Toronto, Ont.

"BUTTERFIELD" shingle mill with saw, trimmer and packer. 24 inch "Little Giant" waterwheel with division plate. Also wood pulleys and shafting. Mervyn Caldwell, Ballycroy, Ont.

CANVAS COVERING

Heavy White Duck waterproof with light rubber coating one side, 60 inches wide, $1.25 yard. Suitable for Canoe Duck, Ground Sheets, Roof or Deck Covering. Full rolls 100 yards special price. Supplied in Tarpaulins, sturdy, long wearing, complete with tie ropes 12c square foot. Write for sample John Leckie Limited, 77 Wellington St. W., Toronto.

FOR SALE—Victory cook books, 800 recipes, postpaid, 50c. Mrs. Andrew McCain, Florenceville, N.B.

DAHLIA ROOTS, choice, named, labelled, all colors; Cactus, Decorative, Formal, Informal, Miniature, Poms. Twenty-five cents each, ten for two dollars. Mrs. Stewart Mitchell, Wooler, Ontario

CANOE CANVAS

All weights and widths also copper nails, tacks and canvas filler. Write for prices John Leckie Limited, 77 Wellington Street W., Toronto.

FOUR ROOM HOUSE with an acre of land, house with basement and water inside, in good repair. Situated 1½ miles from Strathburn off No. 2 Highway. Nice place for gardens or chickens. Price $1,200. Mrs. Violet Nick, R.R. 2, Dutton, Ont.

FARM WAGON

FOUR WHEEL FARM WAGON CHASSIS equipped with 600 x 16 tires. Rugged all-steel welded construction with adjustable reach. This wagon is new, the tires are used but very serviceable. Special low price $155.00. Victoria Motors Limited, Niagara Falls, Ont.

FOR SALE, bread mixer, Fletcher, four-bag mixer, thoroughly reconditioned. Keffer Machine Shop, Brussels, Ontario.

FRUIT TREES

Good stock at reasonable prices, peach, pear, apple trees. H. Killins, R.2, Welland, Ontario.

Indian Hill Turkey Ranch

We guarantee the genuine broad-breasted bronze turkey poults. Our flocks are tube tested and were headed by Kopetz Toms direct from Oregon. Write for free circular to Indian Hill Turkey Ranch, Box 208, Stayner, Ontario.

MUSICIANS STRINGS—Violin, Steel (wound) Set (U) .50c, (W) $1.25, (X) $1.50. Professional Set (X) $2.50. Hawaiian Guitar—Silver P wound 6 strings .75c. Hawaiian Guitar—Bronze wound 8 strings $1.50. Spanish—Silver P wound 6 strings .80c; Bronze 8 strings $1.60. Mandolin Set $1.60; Banjo Set $1.15; Ukelele Set .50c Postage paid. Fully guaranteed. Send Money Order to: AEOLIAN, Box 111, Station 'D', West Toronto, Ontario.

MODERN GUN SHOP
ANTIQUE AND MODERN ARMS
BOUGHT, SOLD, EXCHANGED
EXPERT REPAIRS
FREE lists available upon request.
3006 DANFORTH AVE., TORONTO.

NO. 1 HOME GROWN orchard grass seed 25c lb No. 2, 25c lb. T. W. Govenlock, Forest, Ontario

OILS Greases, Tires, Insecticides, Electric Fence Controllers, House and Barn Paint, Roof Coatings, etc. Dealers wanted. Write Waco Grease & Oil Limited, Toronto.

FOR SALE

PERMANENT Pasture Mix, $12.00 per Acre; $11.50 Five acres or more delivered, four types to suit your soil and climate. When ordering state soil type, drainage and fertility. Stittsville Feed Store, Stittsville, Ont.

PUMPING

New Stock of Sump Pumps, Shallow Well Pressure Systems, Deep Well Hand Pumps, Pump Jacks, Rotary Gear Pumps, Cistern and Cellar Drainers. Complete stock of 60 and 25-cycle. Motors, Three Phase or Single Phase. Full stock of Woodworking Machinery. Factory Distributors Logan Metal Cutting Lathes. We ship anywhere. Your inquiries are invited.
Milgrom Electric Limited
79 King Street West
Hamilton, Ontario.

REGISTERED Welsh Terriers for sale. Puppies, show, breeding stock. Excellent pedigrees. Tom Fitzpatrick, Windsor, Nova Scotia

REGISTERED SPRINGERS, also cockers, by champions. Talbotcroft, Reg'd., Rockwood, Ontario.

RIDGEWAY Strawberry Plants. One of the best plants I've dug in years. 50—$1.50, 100—$2.00. Harvest King 100—$1.25, prompt delivery, prepaid. David Bauder, Hartington, Ont.

SAVE YOUR LEAKY ROOF!

Old leaky roofs made like new again with liquid asbestos Elastik Roof Kote. Easy to apply. Saves you money. Full information free. Dominion Cement Paint Company, Dept. S, 454 King West, Toronto, (our 58th. year.)

TWO CLYDESDALE stallions, roan, 7 years, dark bay 11. Premium A, excellent quality. Cheap for quick sale. Thos. Colson, Byth, Ontario.

TARPAULINS

Sturdy brown or khaki Duck Waterproofed Covers with tie ropes, all weights. Write for quotations and samples John Leckie, 77 Wellington St. W., Toronto.

TIRES

We are overstocked at the present of good used trade-in tires (guaranteed to be in excellent shape).
600 X 16 — $5.00
All orders shipped C.O.D. Special equipment for vulcanizing Truck and Farm Tractor Tires. BEACON TIRE corner Queen and York Sts., Hamilton, Ont.
ONTARIO'S MOST MODERN
EQUIPPED TIRE SHOP
Dealers Wanted

TWO CLYDESDALE stallions, roan 7 years, dark bay 11. Premium A, excellent quality. Cheap for quick sale. Thos. Colson, Blyth, Ontario

TRACTORS & BELTS

12-24 Hart Parr & Fordson cheap for quick sale. Goodyear belts in all standard lengths. American Separators & Milkers. American Separator Sales, Goderich, Ont.

TYPEWRITERS standard and portable, rebuilt, guaranteed A-1 condition. Write Capitol Supply, 254 Bank St., Ottawa, Ont.

VEGETABLE MARSHLANDS AT BRADFORD

READY TO PLANT — IRRIGATED
FOR SALE, RENT OR SHARECROP
COLBAR MARSH GARDENS LTD.
APPLY B. B. COLLINGS, BRADFORD, ONTARIO, TELEPHON E8.

QUICK SALE

SEED Cleaning, grinding and feed plant in good farming district, located at Thomasburg, on No 37 Highway. Buildings—2-storey feed plant, 50 x 30, frame; storage building, 40 x 15, frame; cement block house, 40 x 30. Machinery, buildings $8000.00 Mill powered by 70 h.p. Diesel motor. Send inquiries to C. E. Richardson, Thomasburg, Ont.

FARMS FOR SALE

200-ACRE dairy farm, situated on King's Highway, nine miles west of Cornwall. Farm in excellent condition, carrying 70 head of cattle at present. Buildings consist of two houses, large barn, large henhouse and pig pen, all in excellent repair; also sugar bush. Modern equipment in houses and barn. Apply to R. C. Hartle, P.O. Box 1075, Cornwall, Ont.

HAIRDRESSING

LEARN Hairdressing the Robertson method. Information on request regarding classes. Robertson's Hairdressing Academy, 137 Avenue Road, Toronto.

HELP WANTED

EXPERIENCED HOUSEMAID for new country home near Oshawa. Private room, washroom, radio, liberal time off. Good bus connections. Apply Box 140, 73 Adelaide W., Toronto.

FARM HAND—Protestant, married preferred—house and milk supplied. State experience and wages. Percy McFadden, Navan, Ont.

4 GRADUATE Nurses, General Duty. Wanted for a 35 bed Municipal Hospital, in a thriving town, population 2,000. Recreation facilities good. Salary $110.00 with full maintenance increased to $120.00 per month after six months service, 6 day week, 8 hour day, 3 weeks holiday with pay after one year service. Taber Municipal Hospital, Box 560, Taber, Alberta.

MEDICAL

SATISFY YOURSELF—Every sufferer of Rheumatic Pains or Neuritis should try Dixon's Remedy. Munro's Drug Store, 335 Elgin, Ottawa. Postpaid $1.00.

TREAT YOURSELF at home with electro-magnetism for Arthritis, Rheumatism, Insomnia, Varicose Veins and other circulatory ailments. Free explanatory pamphlets from CoopeRemedies. Yonge Street, Toronto.

TIRED, ACHING FEET! New aid to foot sufferers. Stops embarassing perspiration. It has helped thousands. Send 25c with name and address to S. J. Meno, 156 Donlea Dr., Toronto 12.

IT'S PROVEN—Every sufferer of Rheumatic Pains or Neuritis should try Dixon's Remedy. Munro's Drug Store, 335 Elgin, Ottawa. Postpaid $1.00.

MUSICAL INSTRUMENTS

FRED A. BODDINGTON buys, sells, exchanges musical instruments. 111 Church, Toronto 2

OFFER TO INVENTORS

AN OFFER to every inventor—List of inventions and full information sent free. The Ramsay Co., Registered Patent Attorneys, 273 Bank Street, Ottawa.

OPPORTUNITIES FOR WOMEN

BE A HAIDRESSER

JOIN CANADA'S LEADING SCHOOL
Great Opportunity Learn Hairdressing
Pleasant dignified profession, good wages, thousands successful. Marvel graduates. America's greatest system. Illustrated catalogue free. Write or Call
MARVEL HAIRDRESSING SCHOOLS
358 Bloor St. W., Toronto
Branches 44 King St., Hamilton & 74 Rideau Street, Ottawa

PATENTS

FETHERSTONAUGH & Company Patent Solicitors. Established 1890. 14 King West, Toronto Booklet of information on request.

PERSONAL

STOP SMOKING without taking anything internally or using any will power! Send 4c addressed envelope for information. Pierre, 442 Birks Building, Edmonton 5, Alberta.

LONESOME, join a Society which operates from Christian principles. Somewhere a future sweetheart seeks your acquaintance. Splendid positions, means. Information free. Canadian Friendship Society, Box 113, Durham, Ont.

ASTROLOGY—A free Solar Reading. Helpful advice and guidance. Send birth date, stamped addressed envelope. THE PSYCHO-SUCCESS INSTITUTE (M. S), 922 Federal Building, Richmond Street West, Toronto.

PHOTOGRAPHY

FILMS DEVELOPED
and Printed, 25c Roll;
Reprints, 3c Each
SPECIAL
COMET folding camera, full 127 size, guaranteed, $8.95; with leather shoulder carrying case, $11.45; shipped postpaid.
We have Ansco Films in stock.
COMET PHOTO SERVICE
Box 6, Postal Station D, Toronto

PHOTOGRAPHY

GET BETTER PICTURES
from this big, reliable studio
AT LOWER PRICES
Don't risk your films. Send them to Star Snapshot Service.
ANY SIZE ROLL
6 or 8 Exposures
DEVELOPED and PRINTED 30c
Reprints from your negatives 4c.
2 mounted enlargements 4 x 6" 25c. Enlargements framed 7 x 9" in Gold, Silver, Walnut or Black Frames 74c. If pictures colored 94c. Prints and enlargements made from prints of lost negatives.
Dept. M
STAR SNAPSHOT SERVICE
BOX 129, POST OFFICE A, TORONTO

STAMPS

GRAHAM BELL on paper showing postmark wanted. Collectors to join New Zealand Exchange Club. World Wide correspondents. $1.00 year membership. A. E. Whitfield, 24 Glen Road, Toronto

TEACHERS WANTED

FOUR QUALIFIED Public School Teachers for School Area No. 2 Monteagle and Herschel. Salary $1500. per year. Duties to commence September 2nd. Apply stating qualifications to Earl Musclow, Sec. Treas. Musclow, Ont.

WANTED

HARDWARE BUSINESS wanted for cash, town or village. Box 143, Room 421, 73 Adelaide W., Toronto.

TYPEWRITERS wanted, state make and model, write 537 Besserer St., Ottawa, Ont.

WANTED, Farm on good road, near school, hydro. Going concern preferred. State price. Ernest Mace, 177 Floyd Ave., Toronto, GE. 3103.

WANTED—All kinds of dressed poultry. Top prices for top birds. Joseph Cooper Limited, Poultry Dept., 2054 Danforth Ave., Toronto 6. (We do custom grading).

ATTENTION FARMERS and Property Owners, I am prepared to purchase in this district for cash if priced right, parcels of land, large or small with fair buildings. Write giving full particulars of lot number, concession number, township to H. Pragnell Realty, 1553 Danforth Avenue, Toronto.

Prevent Floods

Until forests have been planted on the watersheds—sometimes 100 miles or more from the areas which are damaged by floods at present—the floods will continue. While they do, reports will continue to describe the disturbances each spring. Some people flee to higher land while others, like those reported from Chatham, pray as the waters continue to rise. Neither course fully meets the demands of the situation. Why not try intelligent reforestation?—Peterborough Examiner.

Stops Bad Checks



For the third time in five months Florence Engers, Chicago currency exchange expert, was responsible for arrest of a suspected bogus check artist. Here she shows you how she held the last one, a husky brunette woman, at bay while police were called.

New Mold Checks Undulant Fever

Dr. Grace A. Beal (University of Chicago) reports to the Society for Experimental Biology and Medicine that she has discovered an antibiotic which may be a remedy for undulant fever, a disease which farmhands may contract from infected cattle and pigs. The new antibiotic comes from a mold. It probably belongs to the aspergillus group, which was found in the soil of an enclosure in which there were cattle that were infected with undulant fever germs.

READY, AIM, FIRE—NO HARM DONE



Testing bullet-proof vest he recently perfected, Bernard Spooner takes aim and fires at Leo Krause, employe of the Spooner Company, in a recent demonstration for Philadelphia, Pa., police. Bullets dented, but did not pierce, armored plate.

SPOTS OF SPORTS

By FRANK MANN HARRIS
("A Sixbit Critic")

Our new Ontario Athletic Commissioner is to be Sylvanus Apps; and it is extremely doubtful if any appointment Premier Drew could have made to that too-long vacant post would have met with more widespread approval. The general feeling seems to be that it couldn't have happened to a nicer guy—the only voices of dissent we have heard coming from a few citizens who were personally craving the job.

* * *

There was a time when it was widely held that, in order to be tough athletically, you also had to be personally tough. Syl Apps is shining proof of the fact that those days are passing, and that a decent code of morals and manners does not by any means automatically brand the possessor of same as a sissy. His example, in the past eight or ten years, has probably done more real good to the youth of our fair Province than several tons of sermons, inspirational talks or, for that matter, newspaper columns.

* * *

Just what sort of a job Apps will do must depend, to a large extent, on the nature of the powers the Government sees fit to confer upon him—on whether they make him a real boss, or just a decorative figurehead. We remember one promotor who used to say that the body Apps succeeds should be called the Ontario Athletic "Percentage"—rather than Commission—on the grounds that all it ever did was to collect its cut of the receipts; and there was more than a grain of truth in his claim.

* * *

Commissioner Apps might be well advised to note that he is going to be dealing with a lot of citizens whose ethical codes are considerably different from his own—that he is about to dabble in circles where trying to outsmart the other fellow is both first and second nature, and where the double-cross is not only commonplace, but expected. As an illustration of the type of mentality we refer to, we cite the authentic case of a boxing manager we'll call Heinie

* * *

One afternoon, down in the paddock of a race track not more than forty miles from Toronto, Heinie could be heard loudly and fluently cursing Jimmy Soandso, owner of a horse that had just won the preceding race. Asked just how Soandso had wronged him, Heinie proceeded to tell a most harrowing tale.

* * *

"I know this Soandso pretty good," he said. "So just before the last race I go to him and ask him is he gong to bet on hs horse And Soandso says to me, Sure, he's got a nice bet on this horse and expects him to win easy. So of course, when he talks like that, I naturally figure that he hasn't got a thin dime bet, and the horse won't be trying a lick So what happens? So this happens. It turns out that **the dirty doublecrosser is telling me the truth.** So the horse steps out and wins in a common canter—and I'm left with a hundred-buck ticket on the thing that finishes third!"

* * *

So in congratulating Syl Apps on getting the position—also the position on getting a man like Apps—we take the liberty of extending a friendly warning to him to walk warily, and protect himself at all times—especially in the clinches. Mentalities like that of the aforesaid Heinie are all to common in many of the realms of sport he will have to deal with; and the ways of the Heathen Chinee, immortalized by Bret Harte, are simple and forthright compared to those of many connected with the professions of promotion and management.

The white-tailed deer can run at a speed of 50 miles an hour for short distances.

Labor in Norway

Norway has had no major labor dispute for 15 years. More than half the labor force of the country is unionized, as compared with only a quarter in the United States, but it shares with management a conciliatory attitude towards industrial problems. Unions, moreover, are liable to damages should they harm an employer's industry in violation of contract, and are open for damages should they breach a contract.

SAFES

Protect your BOOKS and CASH from FIRE and THIEVES. We have a size and type of Safe, or Cabinet, for any purpose. Visit us, or write for prices, etc., to Dept. W.

J. & J. TAYLOR LIMITED
TORONTO SAFE WORKS
145 Front St. E., Toronto
Established 1855

HARNESS & COLLARS

Farmers Attention — Consult your nearest Harness Shop about Staco Harness Supplies. We sell our goods only through your local Staco Leather Goods dealer. The goods are right, and so are our prices. We manufacture in our factories — Harness, Horse Collars, Sweat Pads, Horse Blankets, and Leather Travelling Goods. Insist on Staco Brand Trade Marked Goods, and you get satisfaction. Made only by:
SAMUEL TREES CO., LTD.
42 Wellington St. E., Toronto
WRITE FOR CATALOGUE

ZIG-ZAG
CIGARETTE PAPERS



Famous Pre-War Quality

The only Cigarette Paper MADE IN FRANCE on sale in Canada

BLUE COVER PURE WHITE
Free Burning
Double Book Automatic 100 Leaves

13½¢

For EASY ROLLING use a ZIG-ZAG CIGARETTE ROLLER 25¢

ISSUE 19—1947

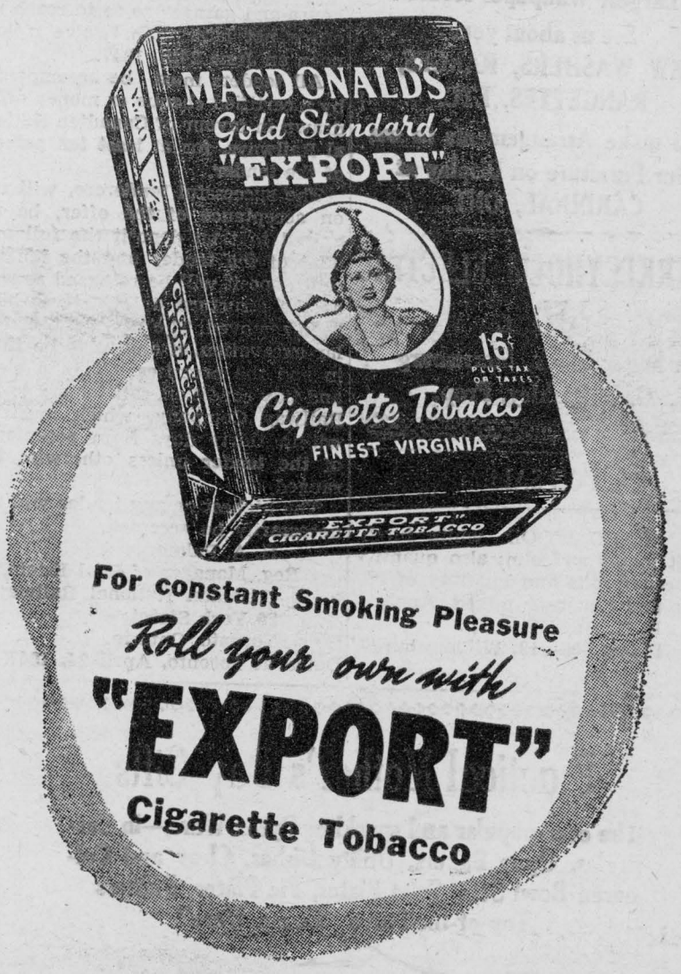

MUTT AND JEFF—That's Why They Have Bands In Parades, Takes Your Mind Off The Work By BUD FISHER



READY MONEY FOR DECORATING YOUR HOME

Low-Cost Loans Help Home Improvement

This year thousands of Canadians are planning to put their home improvement plans to work, rebuilding, redecorating, buying new furnishings and new appliances.

Already many of these home owners have found a ready ally in the Bank of Montreal; for the B of M's low-cost personal loan plan makes possible the immediate cash purchase of household essentials and materials for repairs.

The Bank of Montreal is glad to lend money for any useful purpose to anyone who is in a position to repay. And the rate is surprisingly low ....only 27c a month for a $100 loan, repayable in twelve monthly instalment. You can borrow more or less, for shorter or longer periods; the cost remains proportionately the same, 6 percent per annum. And there are no "hidden charges"; 27c a month for each $100 borrowed is all you pay.

If you need money to brighten up your home see Charles Wood, manager or the accountant, Mr. Whyte, at the Bank of Montreal, who will be glad to talk over your plans with you. You will like their attitude: "When you ask for a loan at the B of M you do not ask a favour."

SPECIAL PROGRAM TO BE HELD AT ST. PETER'S

The Junior Choir of St. Peter's Lutheran Church, Williamsburg, will present the following Sacred program this Sunday evening beginning at 8.30:

Chorus—"Saviour Breathe an Evening Blessing".

Solo—"But the Lord is Mindful of His Own", Myrna Clarke.

Duet, "Whispering Hope", Doreen Beckstead and Joan Trickey.

Organ and Piano Duet, "Grand March" and "Meditation", Miss E. Gordier and Mrs. Hugh Thompson.

Chorus, "The Heavens are Declaring".

Solo, "Open the Gates of the Temple", Mark Innes.

Duet, "Prayer of Thanksgiving", Virgie Merkley and Mrs. G. Innes.

Organ and Piano Duet, "The Holy City.

Chorus, Handel's "Hallelujah Chorus", the Choir.

Pantomine, "The Old Rugged Cross", Muriel Saddlemire, Virgie Merkley, Doreen Beckstead, Shirley Strader.

A pleasant evening awaits all who attend and the proceeds will be devoted to World Action.

We have lots of EMPIRE WALLPAPER

We are agents for Canada's Largest Wallpaper House

See us about your NEW WASHERS, RANGES, RANGETTES, ETC.

Also make Arrangements to see Our Furniture on Display at CARDINAL, ONT.

BARKLEYHOLM ELECTRIC STORE

Farlinger Block, Morrisburg

G. L. Barkley, Prop.

FOR SALE

DRY MIXED WOOD, white birch, soft maple and elm; also quantity of cedar rails and quantity of cedar and tamarack mixed. Apply
R. H. BECKSTEAD,
Phone 606—13, Williamsburg.
11tfc.

AUCTION SALE

..The undersigned will offer for sale by Public Auction at the premises at Strader's Corner, Williamsburg Village on

SATURDAY, MAY 17th, 1947 at at 1 p.m. the following

Newcombe Piano and Stool; Folding Card Table; Underwood Portable Typewriter; Antique Hand Carved Sofa, Tapestry Covering like new; easy chair; 3 folding lawn chairs; 2 folding screens; 5 tea room tables, with chairs to match; mahogany kitchenette table and chairs to match; drop leaf table, oval shape; electric table lamp; sideboard with mirror; 1 Philco table model radio;mahogany writing desk; 8-tube Westinghouse cabinet model radio; steel studio couch; variety of Picture frames; 1 "Full Grain Leather" couch; 4 dressers; 2 chests of drawers; Simmons steel bed; Simmons steel springs; inner spring mattress good as new; 2 feather mattresses, factory made; 1 hall set; 4 feather pillows; single wood bed; 2 wooden beds; brass bed and springs; 3 bed springs; 3 folding tray racks for dining room; small stand; solid oak table; 2 oak arm chairs, leather upholstered; electric toaster; 2 electric coffee grills; 2 pin ball machines; 1 ribbon show case, 24 shelves; 1 glass show case, floor, 48" by 30" plate top; one glass show case, floor, 72" by 25", plate top; 1 Glass show case, counter, 30 x 10; 1 glass show case, counter, 10 x 18, 1 glass show case, oval front, 6 ft. long; 1 National Cash Register, like new; 1 water cooler for restaurant; quantity of restaurant dishes, heavy English ware; 1 stock pot, agate, 5 gal. cap.; 8 cases of pop bottles; 1 Quebec heater; 1 Bowser computing coal oil tank, 240 gal. cap., in good condition; other articles too numerous to mention.

TERMS OF SALE

Cash. In case of rain sale will be held on the following Monday.

DWIGHT TUPPER, Auctioneer,
Phone 514, Chesterville.

GEORGE STRADER, Prop.

RAYMOND H. ARMSTRONG

Barrister, Solicitor, Notary, Etc.

Office Phone 24 — Residence 27

MORRISBURG - ONTARIO

CANADIAN NATIONAL RAILWAY NOTICE

Canadian National Railways is offering for sale its vacant six room 2 storey frame dwelling and one car garage on Commons Lot Concession 1, Township of Williamsburg, located immediately north of its main line of Railway and east of Church Road, about three miles east of Morrisburg, Ontario.

I you are interested in the purchase of the above, kindly forward your tender addressed to the undersigned in a sealed envelope marked distinctly on theoutside: "Tender for frame house and garage" so as to reach my office not later than twelve o'clock noon on June 24th, 1947.

All tenders must be accompanied by a certified cheque or money order drawn in favour of Canadian National Railways, for at least ten percent of the tender.

The successful tenderere, will upon acceptance of the offer, be required to then deposit the full amount of the tender and the ten per cent deposit will be returned as soon as the structure or structures have been removed. The basement, or cellar excavation, if any, is to be filled in and the premises left in a clean and tidy condition, satisfactory to the Railway Company, which must be within thirty days from acceptance of the tender unless otherwise arranged.

The highest or any tender will not necessarily be accepted.

H. A. Palmer,
Reg. Manager of Real Estate,
Canadian National Railways,
20 York Street,
Toronto, Ontario.

Dated at Toronto, April 24, 1947.

Practical Mother's Day Gifts

The ever-popular and sparkling Pyrex Ware—in Casseroles, Open Bakers, Utility Dishes, Clear and Coloured Bowl Sets, Cake Plates, Pie Plates, Platters
Top-of-the-Stove "Flame Ware"

Save Unnecessary Steps

in kitchen or bathroom. Have a handy "STEP-SAV" TABLE—of White Enamelled Steel.
No. 1, 16" x 20" $3.45
No. 2, 20" x 24" $4.45

Get your YELLOW DUTCH ONION SETS. Supplies may be limited. Buy now and avoid disappointment later. Steele-Briggs No. 1 Grade, per lb. 19c

N. McGILLIS HARDWARE

PHONE NO. 17 MORRISBURG, ONT.
"EVERYTHING IN HARDWARE"

Local and General

JUST ARRIVED—at Weegar's Morrisburg, Phone 226—one shipment of Lauson 2.5 h.p. Sport King Outboard Motors.

Morrisburg Branch No. 48 of the Canadian Legion of the British Empire Service League will hold a Church Parade on Sunday evening, May 18th, at St. Paul's Lutheran Church, Morrisburg, at 7 p.m. S. D. & G. Pipe Band in attendance. All ex service men are cordially invited to attend.

Morrisburg friends of Mrs. William Allison will sympathize with her in the death of her mother, Mrs. John T. Murray, who died on Sunday. Funeral took place Wednesday at St. Hughe's Church, Sarsfield. Mr. and Mrs. Allison and John attended the funeral.

Mrs. Thomas Johnston, well and favourably known resident of Matilda Township died Thursday night at her home from the effects of a stroke suffered during the afternoon. She is survived by her husband, 2 sons and 1 grandson.

A few of Morrisburg's old M.C.I. grads have recently had the pleasure of renewing their friendship with another old M.C.I. boy in the person of Jim Dillabough, now of Winnipeg, Man., who with Mrs. Dillabough has spent the past week with Mr. and Mrs. Arthur Nash. Jim was given the "welcome hand" by numerous old friends after an absence of several years.

The Annual Meeting of the Dundas County Hog Producers' will be held in the Town Hall, Winchester on May 16th, 1947, at 8 p.m., E.S.T.

SECRETS OF THE STRATOSPHERE:—The dramatic story of space—hurtling rockets that provide science with new data about the mysterious upper atmosphere is told in a special article, "Secrets of the Stratosphere", one of many instructive and entertaining features in The American Weekly magazine with this Sunday's (May 11) issue of The Detroit Sunday Times.

MARRIED—At Ypsilanti, Mich., on Saturday, April 12, 1947, at the Baptist parsonage there, at 2 p.m. by Rev. C. I. Shaw, Harold W. Casselman, formerly of Williamsburg, Ont. and Addie Barbee, of Nashville, Tenn.

Mr. and Mrs. Murray Ball and son Jimmie are spending a couple of weeks holidays in Western Ontario.

Mr. and Mrs. Carl Phillips and Gordon of Brockville, Mr. and Mrs. Ernie Merrikin and Elizabeth of Williamsburg, Mr. and Mrs. Kenneth Phillips of Winnipeg, Mrs. Ruth Cancilla of Ottawa, Mr. Denny Phillips of Kemptville were week end guests of Mr. and Mrs. E. C. Phillips.

Mr. and Mrs. J. H. Meikle will arrive home this week end from St. Petersburg, Fla., where they have spent the winter months.

Mrs. Leo Laurin of Morrisburg, was among those who attended the "Glengarry Night" held in Ottawa this week.

Mr. and Mrs. John F. Atchison of Metcalfe wish to announce the engagement of their only daughter, Gwendolyn Mae to Russell William Duane, youngest son of Mr. and Mrs. Henry R. F. Schwerdtfeger, of Morrisburg. Marriage to take place May 14 at 2 o'clock in the United Church, Morrisburg, Ont.

Mr. and Mrs. Kenneth Phillips are returuning to Winnipeg on Friday after spending the past two weeks with the former's parents, Mr. and Mrs. E. C. Phillips.

The Ladies Golf Club will hold an Afternoon Tea and Food Sale in the Public Library on Thursday, June 5, from 3 to 6 p.m.

Mr. and Mrs. Chas. C. Stubbs spent the week end in Montreal with their daughter and son-in-law, Mr. and Mrs. J. H. Notman.

The Independent Order of Oddfellows will hold their annual church service at St. Paul's Lutheran Church Morrisburg on Sunday, May 11th, at 7.30 p.m.

The regular meeting of the W.M.S. of St. Paul's Lutheran Church was held on Friday evening, May 2nd at the home of Mrs. Roy Schell. The president, Mrs. Hugh Shannette, conducted the devotions after which a review of the book "India at the Threshold", which has been read during recent weeks, was taken up, each chapter being reviewed by a different member. Encouraging reports were given by all standing committees. Dues were paid and the meeting was closed with prayer by the pastor, the Rev. F. L. Howald, after which the hostess served delicious refreshments and a very pleasant social hour was enjoyed.

Misses G. Von Doran and Grace D. Merkley have returned home, having spent the winter months in St. Petersburg, Fla.

CARD OF THANKS

We wish to express our sincere gratitude to our neighbours and friends, for their kind expressions of sympathy and other expressions of kindness during our recent bereavement, in the death of our daughter, Mrs. Jean Vipond Godfrey, also to those who loaned cars for the funeral.

MR. & MRS. ALLEN VIPOND

Shower for Newleyweds

The Williamsburg United Church Young People's Union held a shower on Tuesday evening in honour of Mr. and Mrs. Lyall Levere of Inkerman. Mrs. Levere (nee Muriel Ruth McIntosh) was the Fellowship Convener of the Williamsburg Y.P.U. last year.

The party was under the general direction of Miss Helen Deeks. Mrs. Maefred Merkley provided the music and Miss Marion Loucks wrote and directed a skit entitled "Harmony in Marriage".

The evening's entertainment began with a Grand March. In rapid succession, there followed relays, con tests, games and singing. After a series of singing games, K—K—Katie, Oh Susanna, and the Virginia Reel, the hilarious skit was presented.

The bridal couple were then presented with an automatic coffee maker and a miscellany of kitchen utensils. The supper was served by Misses Muriel Beckstead and Helen O'Shaughnessy.

Among those present were Mr. and Mrs. Clifford Larmour, Mr. and Mrs. Claire Algire, Mrs. Wilbur Garlough, Mrs. George McIntosh, Mr. Thomas Levere, Rev. Gerald Fee, Messrs. Lyle Baker, Glenn Coughler, Ethan Algire, Carman McIntosh, Clair McIntosh, and the Misses Gladys Cunningham, Gladys Shaver, Maxine Algire, Ruby Shannette, June Phifer, Eva Shannette, Edna Coughler and Alice Shannette.

NOTICE

ZETA LODGE No. 311, I. O. O. F., will hold its annual Anniversary Church Service Sunday May 11 at 7.30 p.m. at St. Paul's Lutheran Church, Morrisburg. Brothers will meet at the Lodge Rooms at 7 p.m. All Oddfellows are cordially invited to attend. Wear badges.



WHEN we were a bit younger, "it ain't hay" was a *smart* way of saying that the money involved was really important.

We'll wager the man who coined the phrase was not a farmer. Because a farmer would see that there is a lot of similarity between the hay in his mow and important money ... money in the bank.

For the wise farmer stores hay—not just enough for a mild winter, but enough for the longest, most severe one.

And the wise saver provides not only for the expenditures he plans *... for money to spend wisely on worthwhile things* ... but for the unforeseen emergency—the unexpected opportunity.

During the war years, nearly half a million more Canadians realized that setting aside money in a savings account at the B of M was sound commonsense—like the farmer putting hay in his barn. That makes a million and a half B of M depositors following a policy that is at once in the best interests of the individual depositor and in the best interests of the nation.

For money in the bank doesn't lie idle. It works constantly in two ways. It works for the saver and it works for national prosperity—providing, by loans and investment, the capital that creates employment. It helps to produce goods ... to produce prosperity.

BANK OF MONTREAL

"MY BANK" TO A MILLION CANADIANS — B of M

Morrisburg Branch, J. C. WOOD, Manager.

Williamsburg (Sub-Agency), open Mon., Wed., Fri.

WORKING WITH CANADIANS IN EVERY WALK OF LIFE SINCE 1817

D848

ADLETS

FOR SALE

SENATOR DUNLOP STRAWBERRY Plants. 1 cent each. Apply
SAM CANNING,
Morrisburg, R. M. D.
Phone 617 r 12.

FRAME BUILDING with steel roof 18' x 24' painted outside. Suitable for cottage. Easily moved. Apply
VERNER SCHWARTZ,
Williamsburg, Ontario.
17-19p.

56 ACRE FARM in the Township of Matilda, 3 1-2 miles West of Williamsburg on the Flagg Road. Brick house with electricity and furnace. 3 never-failing wells. Barns in good condition. Will sell with or without stock. Immediate possession if desired. Apply to
WILLIAM EMPEY,
R. R. 1, Iroquois.
19p.

WE HAVE 2 THOR WASHERS on our floors.
G. L. BARCLAY & SONS,
Phone 602-12, Williamsburg.
19c.

WANTED

POULTRY, LIVESTOCK, BAGS & HIDES. Highest prices paid. Also Trucking.
CASSEL'S,
Phone 280, Morrisburg.
17-20p

IN MEMORIAM

BARKLEY—In loving memory of a dear husband and father, Norman W. Barkley, who died on May 20, 1946.

He is gone but not forgotten,
And as dawns another year
In our lonely hours of thinking
Thoughts of him are always near.
Days of sadness will come o'er us,
Friends may think the wound is healed;
But they little know the sorrow
That lies within our heart concealed.
—Ever remembered by his wife and son, Bernice.

NOTICE

PASTURE FOR CATTLE. On the L. W. Bateman Farm, 1 Mile West of Morrisburg. Good Water.
L. G. BRUCE,
Phone 619 r 2, Morrisburg.
19c.

A BRIDAL WREATH OR SWAN RIVER DIAMOND

We have these lovely rings in a wide variety of settings at most reasonable prices.

Pearl Necklaces, Lockets, Crosses, Glamour Pins, & Lovely Compacts FOR THE BOY FRIEND —Bulova, Gladstone and Elco Wrist Watches and Pocket Watches.

A Nice Line of Silverware

STOP AND SHOP AT

E. H. Gillespie

JEWELLERY STORE

WHEN FIRE STRIKES



• Don't let one disastrous fire wipe out the results of years of labour. Let us study your property, estimate the protection you need, and write a Pilot Insurance Policy to give you adequate protection.

We write Pilot Insurance to cover selected risks in Automobile, Fire, Personal Property Floater, Burglary, Plate Glass, Public Liability and other general insurance,

D. HUGH THOMPSON — WILLIAMSBURG

Representing

PILOT INSURANCE COMPANY